From San Francisco:
Tenyo Maru . . . . . Dec. 17
For San Francisco:
America Maru . . . . . Dec. 18
From Vancouver:
Moana . . . . . Dec. 12
For Vancouver:
Aorangi . . . . . Jan. 6

EVENING BULLETIN

3:30 EDITION

Anything you need or want for Christmas may be found in the Bulletin

Help the Clerks to enjoy the Holiday Season by doining your shopping Early—besides, you will get the added benefit of a better assortment of goods from which to choose. Read the Bulletin ads., then go ahead.

VOL. X. NO. 4190. 14 PAGES.—HONOLULU, TERRITORY OF HAWAII, WEDNESDAY, DECEMBER 23, 1908.—14 PAGES. PRICE 5 CENTS.

CAPTAIN NEILSEN AND HIS MEN SAVED

JAIL FOR GOMPERS AND MITCHELL

MYSTERY SHROUDS CHANGES IN HAWAII'S ORGANIC ACT

SWEEPING MEASURE ON WHICH NO ONE HAS BEEN CONSULTED

"I HOPE THAT CONGRESS WILL ADOPT THE SUGGESTIONS MADE BY GOVERNOR FREAR. THE BILL AMENDING THE ORGANIC ACT WILL BE INTRODUCED TODAY AND THE HEARING HELD THIS WEEK."

This is from a private letter written by a Cabinet official on December 8. It was received in the last mail and contains about the only definite information there is regarding the details of the amendment of the Organic Act that is going on in Washington.

In addition to this is the statement given out by Acting Governor Mott-Smith last Saturday, in which he outlined amendments to be recommended by the Governor and of which no other definite information had been given locally.

The questions put by the Bulletin last evening are considered by business men as particularly pertinent to the situation.

They don't understand why all this serious work should be going on in Washington without apparent consultation of the citizens who are to enjoy or suffer the results. The whole community considers the amendment of the Organic Act a very serious matter and one that should not be gone into without serious and careful deliberation.

J. P. Cooke, who was on the Advisory Land Commission, stated this morning that the public knew that the public hearings on the land question were held with a view the the amendment of the Organic Act, and he presumed that the Governor's amendments were in line with the recommendations of the Commission to strengthen the homestead features of the land laws. So far as that was concerned, he thought the people had notice enough, and the surprising feature was that the public did not take a greater interest in the work and hearings of the Commission.

The railroad bond guarantee amendment, however, was opposed by the majority of that Commission.

Carl Smith of Hilo was the only one who reported in favor of it. Mr. Cooke did not see how the Governor came to include this in his amend-

ONE BILL COVERS ALL AMENDMENTS

Acting Governor Mott-Smith stated this morning that he had not been advised whether or not the Governor's proposed amendments, which were given in substance to the press some days ago, had as yet been compiled in a bill and presented to Congress. He said that all the amendments would probably be incorporated in one bill, entitled "An Act to amend Section 55 of the Organic Act."

"I am very much of the opinion that we should proceed with extreme care when amending the Organic Act," said Mr. Smith. "I have felt

(Continued on Page 3)

Burglaries Reported But Police Keep Mum

Another burglary, which was reported to the police, but which the department has been keeping quiet about for reasons of its own, occurred last Sunday night at the residence of Archie Robertson on King street, Pawaa.

"I was dining at the University Club that night," said Robertson this forenoon. "And did not come home until quite late. The burglar evidently first tried to get in through the bedroom window, as we found marks from his bare feet, which had been covered with mud, on the veranda directly under that window. The window was locked, and he gave up the attempt. He then went to the kitchen window, which, I think, must have been left unfastened by my Japanese servant. He had placed a box under the window, which is some distance from the ground, in order to climb in.

"The burglar went through the kitchen and into the dining room. Here a gas light was burning as well as a kerosene lamp on the sideboard. He turned out the gas light complete-

(Continued on Page 2)

Your Will

If you have not made out your will, there is nothing more important than that you should do it at once. To neglect it may mean the undoing of your life's work.

Come to us with your will—we will draw it up in proper legal form for you without charge, if made one of the Executors.

Hawaiian Trust Co.
LIMITED
923 FORT ST.

Wright Rescues Sailors

(Special Bulletin Wireless)
KOHALA, Hawaii, Dec. 23 — The three men who were blown to sea in an open boat last Sunday were rescued on the afternoon of that same day by the schooner H. C. Wright.

TIE VOTE

With but two more precincts to be counted, the recount in the Kauai election contest is now exactly even. Baker and Blake each have 425 votes at the present time, though it seems that the end will be in favor of Baker. All of the ballots have been counted in every precinct save the Fifth and the Sixth.

There are still a number of challenged votes to be ruled on by the Court, and if any or all of them are thrown out, the result will be in favor of Baker, though Blake's attorneys have challenged a number of votes also.

The Rapid Transit Co. has completed the surveys for its line to the Pearl Harbor naval station. The line will run from the present terminus makai of the government road.

DUTCH SHIPS KEEP QUIET

THE HAGUE, Dec. 23.—The Dutch warships in Venezuelan waters have been ordered to cease their activity against Venezuela. It is believed that the difficulties have been settled by President Gomez.

SUGAR

SAN FRANCISCO, Calif., Dec. 23. SUGAR: Beets, 88 analysis, 10s. 3d. Parity, 4.12 cents. Previous quotation, 10s.

"For Sale" cards at Bulletin.

Castro, Gomez and Dutch Ships That Barricade Venezuelan Ports

[The idea is spreading in Venezuela that President Castro, who is now in France, has gone forever. It is stated upon excellent European information that the President of the South American republic has $60,000,000, on deposit in European banks. Conditions in the republic are assuming a grave aspect, and General Gomez has taken the Presidency, while taking action to secure the withdrawal of the Dutch warships. These vessels are now making a demonstration along the entire coast. Among the most powerful vessels of Holland's navy now on the scene are the Jacob Van Heemskerk and the Gelderland. Orders have been issued at Washington for one or more American vessels to hurry to Venezuela.]

LABOR LOSES CASE

WASHINGTON, D. C., Dec. 23.—Chief Justice Wright of the Supreme Court of the District of Columbia rendered his decision today in the famous Buck contempt case involving the highest labor leaders of the country.

The decision is against the Federation of Labor officials. President Gompers of the American Federation of Labor was sentenced to one year in prison. John Mitchell of the Miners' Federation was sentenced to nine months in prison, and Morrison of the Federation of Labor to six months.

The case involved the boycott methods of declaring certain concerns unfair. The defendants violated a court order. Gompers admitted that he fathered the publication of unfair firms in his magazine. Mitchell was less ready to acknowledge responsibility.

The case will be appealed.

Burnham

NEW YORK, N. Y., Dec. 23. — Frederick Burnham, former president of the Mutual Reserve Insurance Company, who is under indictment for forgery and larceny, was found dead today.

OIL CO. OUSTED

JEFFERSON CITY, Mo., Dec. 23. The Missouri Supreme Court has rendered a decision which ousts the Standard Oil Company from the State and dissolves the Waters-Pierce Company, which is found to be a conspiracy in restraint of trade. The Waters-Pierce Company is one of the notorious subsidiary organizations of Standard Oil.

The regal estate of the "Mayflower" adjoins and is surrounded by some of the richest mines of California. BUY "MAYFLOWER" STOCK. BUY IT NOW!

Christmas Dinner

75c to $1.00

from 5 o'clock till 8:30.

Alexander Young Cafe

THE PROMPT DELIVFRY

OF ALL MESSAGES LEFT IN OUR CARE IS A FEATURE WITH US. YOUR CHRISTMAS AFFAIRS WILL HAVE OUR ATTENTION. :: :: ::
TERRITORIAL MESSENGER SERVICE.
Phone 361.

"'Tis Christmas till New Year's"

Our next shipment of selected fruits will be made per steamer LURLINE, DEC. 19TH. Fruit sent at this time will reach Coast points in plenty of time for New Year's.

Island Fruit Co.,
Phone 15. 72 S. King St.

HOLIDAY GOODS

OUR HOLIDAY STOCK is something to be proud of. Every article expresses elegance and refinement. There is nothing in our store that a well-dressed man would not be glad to have.

LADIES ARE CORDIALLY INVITED TO INSPECT OUR STOCK.

THERE IS ROOM FOR CAREFUL SELECTION OF GIFTS FOR HUSBAND OR BROTHER.

Shirts, Collars, Neckwear, Handkerchiefs, Smoking Jackets, Office Coats, Pajamas, Bathrobes, Hosiery, Hats

Ready-Made---Benjamin Clothes---To Order

The KASH CO., Ltd.
Corner of Fort and Hotel Sts.

Wicker
Chairs, Rockers, and Tables
NEW LOT JUST RECEIVED.
J. Hopp & Co.,
(LEWERS & COOKE BLDG.)

The Most Sensible

Christmas Presents

Are Handsome and Useful Articles for Wear

The Shoe Order is one of the most popular forms of Christmas Gifts. It is a very acceptable gift in itself, and pleases the more because the recipient may choose the style and size of the shoe to suit. The growing demand for these orders is evidence of their favor. Our shoe orders are sold to any amount, large or small. Try one this Christmas.

SOME ITEMS IN OUR STOCK

FOR LADIES

FELT SLIPPERS, PARTY SLIPPERS, BATH AND BEDROOM SLIPPERS, COLONIALS, PUMPS, and GARDEN TIES. SHOES OF EVERY DESCRIPTION.

FOR MEN

SLIPPERS of all kinds—$1.50 to $3.50.
DANCING PUMPS and DRESS SHOES.
BOOTS, SHOES, and LEGGINS of all kinds.

FOR INFANTS and CHILDREN

We have many pretty effects to gladden the hearts of Children on Christmas morning—all sensible gifts, too. We got them especially for the Christmas trade. They are all ready now for your inspection.

OPEN NIGHTS TILL CHRISTMAS.

MANUFACTURERS' SHOE CO., Ltd.
THE PLACE TO BUY SHOES.

MASONIC TEMPLE

WEEKLY CALENDAR

MONDAY
Leahi Chapter No. 2—Regular.
TUESDAY
Hawaiian—Second Degree.
WEDNESDAY
THURSDAY
FRIDAY
SATURDAY
Hawaiian Lodge—Installation of Officers.

All visiting members of the Order are cordially invited to attend meetings of local lodges

HARMONY LODGE, No. 3, I. O. O. F.

Meets every Monday evening at 7:30 in I. O. O. F. Hall, Fort Street.
E. R. HENDRY, Secretary.
BEN. F. VICKERS, N. G.
All visiting brothers very cordially invited.

OAHU LODGE, No. 1, K. of P.

Meets every first and third Friday evening at 7:30 in K. of P. Hall, corner Fort and Beretania. Visiting brothers cordially invited to attend.
A. G. DEERING, C.C.,
JAS. W. WHITE, K.R.S.

HONOLULU LODGE 616, B. P. O. E.

Honolulu Lodge No. 616, B. P. O. E., will meet in their hall on King near Fort Street every Friday evening.
By order of the E. R.:
HENRY C. EASTON,
Secretary.
WM. H. McINERNY, E. R.

Wm. M'KINLEY LODGE No.8, K.ofP.

Meets every 2nd and 4th Saturday evening at 7:30 o'clock in K. of P. Hall, cor. Fort and Beretania. Visiting brothers cordially invited to attend.
W. L. FRAZEE, C.C.,
E. A. JACOBSON, K.R.S.

HONOLULU AERIE 140, F. O. E.

Meets on the 2nd and 4th WEDNESDAY evenings of each month at 7:30 o'clock in K. of P. Hall, corner Beretania and Fort streets.
Visiting Eagles are invited to attend.
W. L. FRAZEE, W., Prest.
H. T. MOORE, Secy.

HAWAIIAN TRIBE No. 1, I. O. R. M.

Meets every first and third Thursdays of each month at Knights of Pythias Hall. Visiting brothers cordially invited to attend.
A. B. ARLEIGH, Sachem.
A. E. MURPHY, C. of R.

EXCELLENT LAUNDRY WORK
done by the
FRENCH LAUNDRY
with their new FRENCH dry-cleaning process.
257 Beretania St. Phone 1491.

McTighe Favorite
The Best Whiskey on the Market.
THOS. F. McTIGHE & CO., AGENTS.
101-105 KING ST.
PHONE 140. P. O. BOX 755.

AN OUTING
in a brand new seven-seater. Call up 191—or 1458—and ask for
C. H. BEHN

REDUCTION SALE from Saturday, 5th.—LADIES' HATS from $2.00 up.
K. UYEDA,
1028 NUUANU ST.

Wong Wong,
CONTRACTOR and BUILDER.
PLUMBING and PAINTING.
Office: Honolulu Painting Co., 221 King St.; P. O. Box 914.

WING CHONG CO
KING ST. NEAR BETHEL
Dealers in Furniture Mattresses, Etc., Etc. All kinds of KOA and MISSION FURNITURE Made To Order.

LUNCHES and DRINKS
The most popular place in town.
The Fashion Saloon,
Hotel St. near Fort.
Jack Scully. Jack Roberts.

Gem Theatre
HOTEL ST.
LATEST AND BEST FILMS
Admission 10c and 20c
Children, 5c.

ART THEATER
Wonderful Motion Pictures bringing to view scenes from many lands and embracing Comedy and Pathos. Two changes each week.
Monday and Thursday
The Tonganese in Their Country; A Cabman's Delusion; The Thieving Hand; A Cowboy's Elopement; A Colored Man's Revenge; A Yankee Man-o'-Warsman; A Fight for Love; For the Hate of the Miller; A Runaway Horse.

Perfumes
The best assortment ever shown in the city. STYLES and PRICES TO SUIT EVERY BODY.
Leave your order for a box of Lehnhardt's Candy, Fresh only at
CHAMBER'S DRUG CO., Ltd.
Corner King and Fort Streets.
PHONE 131.

Our Expert
ON
Magnetos, Storage Batteries, and Coils
IS HERE
A Specialty is made of repairing STORAGE BATTERIES.
ASSOCIATED GARAGE, Ltd
MERCHANT ST. TEL. 388.

Absolutely Certain

You save! When you get us to make your clothes at ready-to-wear prices. Our $25. suits have no comparison. Tuxedo Suits $30. up.
GEO. A. MARTIN, Hotel St.

Louis W. Hill, president of the Great Northern railroad company, goes to San Francisco to make plans for new steamship line between that city and Portland.

Dr. Simon Flexner of the Rockefeller Institute, New York, announced he had discovered a remedy to render man immune to tuberculosis.

Rupert Higgins, son of the director of the Covent Garden Opera Company, London, was hurt in a taxicab collision in New York.

Illinois manufacturers offer to cooperate with California shippers in protest against the proposed increase in freight rates.

One tiny dog at the New York dog show, which opened at the Waldorf-Astoria Hotel in New York, was sold for $1500.

A Most Excellent Assortment of
SUITINGS
W. W. Ahana Co., LIMITED
62 S. KING ST. PHONE 525.
THE BEST "FITTERS" IN TOWN.

LOCAL AND GENERAL

If you have a business opportunity to offer, persist reasonably, in Bulletin want advertising it—and it will appeal to the right person.

Phone 290. P.R.Sullivan, Hack 115. Take your carriage or automobile to Hawaiian Carriage Manfg. Co., for up-to-date repairs. *

C. B. Wells was among the arrivals this morning from Maui.

Commercial Ratings. Merc. Reference Agcy., 39 Young Bldg. Phone 129. *

Count in Dool's House contest up to noon today is given in Whitney & Marsh's ad.

If you are looking for any of your friends go to the "Two Jacks" and you'll find them. *

W. O. Smith, who sailed yesterday in the Mauna Kea, returned today, arriving in the Claudine.

If you want good goods at bargain prices go to Blom's. Christmas toys cheap. Open evenings. *

Fresh family milch cows. Thoroughbred imported bulls for sale. Tel. 109 or call at Club stables.

Call at the Bulletin office and get a free list of the new fire alarm numbers and all the changes.

Ride in the swell Studebaker driven by the expert chaffeur, M. T. Lutz. Phone 191. Royal Hawaiian Garage. *

A bottle of Maile cologne will be accepted with pleasure by any lady. Benson, Smith & Co., Ltd., Hotel and Fort.

Have your typewriters and machines repaired at Wall, Nichols Co., Ltd., Fort and Merchant streets. Telephone 16. *

Henry May & Co., Ltd., have a large, fresh shipment of Puritan and California Creamery Butter. Order now, phone 22.

A. Hanneberg, auditor of H. Hackfeld & Company, returned today in the Claudine from Maui. He was away four weeks.

Representative J. H. Coney of Kauai, came over from the other island to watch the election contest which is now before the Supreme Court.

The Alexander Young Cafe will serve a special Christmas dinner from 5 o'clock till 8:30 Christmas Day. Prices are 75c and $1.00. Phone 59 for reserved tables.

Primo beer is a boon to those who are run down and nervous. A glass with meals insures easy digestion and restful sleep. Order a case for the holiday festivities. *

Acting Governor Mott-Smith has received a cable stating that Chester Doyle is now on his way back here with Abe, the absconder. He will be here in a short time now.

We have all the finest wines and liquors for the Christmas festivities. Get your orders in early for our fine whiskeys, Bartlett water, and Kaupakulua Wine. Lovejoy & Co., Ltd.

Have an Xmas party at "Royal Annex."

Christmas boxes of Adalina Pattis. Separate compartments holding six different shapes and sizes. The neatest Christmas box ever offered in Honolulu. Fitzpatrick Bros.; two stores. *

Some people would not recognize an OPPORTUNITY if they met it in the middle of the street in the middle of the day. Are you one of them? BUY "MAYFLOWER" STOCK! BUY IT NOW! *

Deputy Attorney General Larnach has returned to work, after a short vacation spent at Haleiwa. Mr. Larnich was worn out by the stress of work on the other islands, and was compelled to take a rest.

Captain Tullett, delegate from Honolulu Harbor to the national convention of the American Association of Masters, Mates and Pilots, will sail from here on the Matson liner Hilonian on December 29, bound for Washington.

Alohikea, the Hawaiian who yesterday ran amuck with a hammer in Kewalo, is at present at the police station, being detained for investigation. His victims, both the man and the woman, are at the Queen's Hospital and are reported to be doing well.

The key ring and numbered tag presented by the Henry Waterhouse Trust company is one of the best gifts of the season. Each tagged ring is numbered and the name of the owner registered at the Trust Company office. This makes the keys absolutely safe, and for larger things the company has safe deposit boxes at a very reasonable rate.

Any man who tries to figure out the dope for the Christmas soccer game is pretty likely to come a cropper. On the surface the operation looks simple enough, but when the wise man tries to get down to cases, he is likely to land with a thud which will awaken the echoes. One clever lad undertook the job yesterday afternoon, and after an hour's work, he found the answer—according to the relative showings of the teams, the Mailes should be able to beat themselves by a score of something like 2 to 1. Then he quit and announced that he should stay quit.

SAID MASTERPIECE WAS VERY IMMORAL

Liquor Board Wouldn't Allow Corregeo In "Scotty's

In days gone by, when "Scotty" Meston was in the height of his glory in Honolulu, there hung a painting, an undoubted masterpiece, on the walls of the Royal Annex Cafe. On first and casual glance the most striking feature about the old masterpiece, perhaps a genuine Corregio, might be the nude figure of a woman, reclining.

W. C. Peacock, the owner of the painting, feels assured that the canvas, if not a genuine Corregio from the hand of the wonderful old master, is at least a study that was conceived and painted three or four hundred years ago. Experts, men who should know about such things, have pronounced the canvas centuries old.

Yet this is the identical painting which the Board of Liquor Commissioners condemned as immoral!

The masterpiece now hangs in the gallery of J. J. Williams.

BURGLARIES REPORTED

(Continued from Page 1)

ly, and placed the kerosene lamp on the table after turning it down so that there was practically no light from it. He then went to the bedroom door. This awakened my wife. She saw the man, but owing to the almost complete darkness, she thought that it was I, and she called out: "Is that you, Archie?" As she got no answer, she got out of bed and called, "Who is there?" At this the burglar ran out through the kitchen and climbed through the window through which he had entered, making considerable racket as he did so by colliding with a gas stove which stood right under the window.

"My wife immediately notified neighbors, and a message was sent to the police station. An officer arrived at about 1 o'clock. He asked a few questions, but beyond that I have heard nothing further from the police."

A noticeable feature about this attempted burglary is the fact that its circumstances are practically identical with those of the Spencer, the Akaka and other similar affairs which have occurred in the last few days, indicating that the same person is responsible for these jobs. In each case the burglar has entered through a window, using a box as a ladder. He is evidently an unintelligent person, who trusts to luck for his booty, rather than making a systematic search for silverware and the like, and that he is of a timid nature is shown by the fact that in every case he has been easily frightened off by the outcry of women.

J. O. Lutted, the proprietor of the New England Bakery, has been singled out for a couple of burglaries. Last Saturday night a burglar forced open the back door of the room next to the restaurant and tackled the safe which was there. The main door of the safe was open, but the inner box was locked. The latter was taken by the intruder out in the back yard, where he smashed it open, obtaining about $15 or $20 worth of Hawaiian coins and some jewelry. A revolver and some postage stamps which were lying on a table in plain view, were not touched.

On Monday morning Lutted found that the back door leading to another room had been forced open, the padlock being broken off, but the thief had obtained no booty in this case, as the room contained only pasteboard boxes used for the packing of tabasco sauce.

Some weeks ago Lutted lost some jewelry from his residence in Manoa valley, but this was apparently a case of daylight pilfering rather than of burglary. Reports have been made to the police about all these cases, but nothing has been given out about them by the authorities.

McShane, the messenger boy who is alleged to have had something to do with the Mme. Lambert affair, has had a charge of burglary placed against him. As far as can be learned from the police, the principal evidence against him is the fact that he admits that he loves Mme. Lambert, and that he has been pestering her with his attentions.

Chief of Detectives Kalakiela and his staff are making strenuous efforts to cope with the burglary epidemic. Last night all were out almost all night, some on wheels and some on foot, patrolling the town from Diamond Head to Kalihi, but nothing was found of any value in the matter.

WINDJAMMER SAILS

Shortly after 10 o'clock this morning the bark Andrew Welch, operated by the Matson Navigation Company, cast off her moorings at the Mauna Kea wharf and started for San Francisco. As the vessel will be on the high seas Christmas day, a goodly stock of dainties, such as sailormen delight in, was taken on board to supply the holiday "fixings" for the Christmas dinner.

BULLETIN ADS PAY

THERE'LL BE MUSIC AT CHRISTMAS TREE

1500 Children Take Part In Christmas Of Malihinis

The Malihini Christmas Tree will be ready for the children at 10 o'clock Friday morning, in the Young Hotel Park.

It will be the greatest tree that ever was, and fifteen hundred children will receive gifts from Santa Claus.

Early yesterday morning the chief Santa Claus telephoned the Bulletin office and asked that five hundred more tickets be printed. One thousand had already been run off, but the demand was so great that they had to have more.

The tickets are all numbered from one to fifteen hundred and each ticket goes to a child who is vouched for and will appreciate the good things. Among those coming under this heading are one hundred of the Bulletin newsboys under twelve years of age. One hundred tickets were handed in to the Bulletin this forenoon for the boys, the only condition being that they should go to the littlest fellows.

There will be great doings. The Santas and the Santa Clausesses will be on hand. The children will be there, and the police have promised to have an ample guard to keep order.

There will be the best music to be had. Kaai's Glee Club and the Hawaiian Band will alternate in furnishing music.

Action, action all the time, will be the spirit of the occasion. Just like Santa Claus. Always busy and always making people happy.

The Malihini Christmas Tree will be a great treat to the town.

CENTRAL UNION CHURCH CHRISTMAS

More than six hundred Sunday school children of the Central Union Church, accompanied by their parents, congregated last night in the meeting-room of the church and were elaborately entertained by the officers and members of the church. It was a Christmas entertainment. The room was decorated with tropical plants. Besides enjoying the musical and literary program arranged for the occasion, the young people were presented with Christmas gifts, such as candies and other tempting delicacies. Before the program was over refreshments were served.

The room was filled to its utmost capacity. Following was the program:

Part I—Orchestra; Song No. 16; Prayer; Song No. 273; moving picture, "Breeding Pheasants"; Orchestra; moving picture, "Tommy's Birth day"; Orchestra; moving picture, "The Dollmaker," "A Practical Joke."

Part II—Orchestra; Song No. 160; dialogue, "Christmas Tide"; Welcome to Santa Claus; Distribution of Gifts; Distribution of Candy; Refreshments; Orchestra; Goodnight.

MIXED COMPOSITION

"Gimme a pound of sugar," snapped the crabbed woman in the red sunbonnet. "What will it be, madam?" asked the rural storekeeper, who was slightly deaf. "Oh, I reckon it will be a composition of sand and glucose. That's what it always turns out to be when I buy it here." And the next time the crabbed woman in the red sunbonnet came in the old storekeeper sent his brightest clerk to take her order.

BLOSSOMS AND FRUIT

By and by the fragrant blossom
Upon the orchard tree
May turn into an apple large,
As sour as sour can be.
Likewise the sweet girl baby
You dance upon your knee
May at forty be a spinster
As tart as tart can be.

POPULARITY EXPLAINED

"The looking glass is the only truth-teller that is universally popular with the fair sex," remarked the typewriter boarder. "That is because women interpret its reflections to suit themselves, and not literally," rejoined the scanty-haired bachelor at the pedal extremity of the mahogany.

IF YOU WAIT for the serious trouble with your eyes, you will take the serious consequences.
Come to us with the first symptom.
A. N. Sanford OPTICIAN

IN FOREIGN PORTS

Wednesday, December 22

AUCKLAND—Sailed Dec. 13:
S. S. Den of Ruthven, for Honolulu.
IQUIQUI—Sailed Dec. 22:
Bktne. Makawell, for Honolulu.
SALINA CRUZ—Arrived Dec. 22:
S. S. Missourian from San Francisco.
HILO—Arrived Dec. 20:
S. S. Enterprise, from San Francisco.
ELEELE—Sailed Dec. 22:
S. S. Vermont, for Newcastle.
YOKOHAMA—Sailed Dec. 23:
S. S. China, for Honolulu.
YOKOHAMA—Arrived Dec. 19.
S. S. Mongolia, hence Dec. 8.
NEWCASTLE—Sailed Dec. 12:
S. S. Glendevon, for Honolulu.

HONOLULU WEATHER

Temperatures—6 a. m., 72; 8 a. m. 72; 10 a. m., 75; noon, 77; morning minimum, 67.

Barometer, 8 a. m., 30.12; absolute humidity, 8 a. m., 5.190 grains per cubic foot; relative humidity, 8 a. m. 61 per cent; dew point, 8 a. m., 58.

Wind—6 a. m., velocity 4, direction N. E.; 8 a. m., velocity 9, direction N E; 10 a. m., velocity 15, direction N. E.; noon, velocity 14, direction N. E.

Rainfall during 24 hours ended 8 a. m., trace.

Total wind movement during 24 hours ended at noon, 299 miles.

WM. B. STOCKMAN,
Section Director, Weather Bureau.

PASSENGERS DEPARTED

ALDEN BESSE COMING

After a long period of lawsuits and idleness, the old bark Alden Besse has been overhauled and placed in commission at San Pedro, Cal. She will load a general cargo for Honolulu.

THE KINAU came in from Kauai today, arriving early this morning. She brought as freight 7000 bags sugar, 80 bags rice, 164 bundles hides, 51 boxes honey, 6 crates C. W. P., 65 crates oranges, 1 horse and 240 packages sundries. Purser Grube reports the S. S. Vermont having left Eleele yesterday morning for Newcastle.

THE PACIFIC MAIL lines Siberia will arrive here Christmas morning in all probability. She will sail either that night or the following morning. If she arrives early Christmas morning her sailing time will depend entirely upon whether or not the agents here are able to get stevedores to unload her cargog that day.

HACKFELD & CO. received a cablegram yesterday announcing the departure of the steamship Korea from San Francisco for Honolulu on schedule time. She is due here December 28th.

THE CLAUDINE arrived this morning from Hawaii, Maui and Molokai ports. Her cargo consisted of 484 railroad ties, 2171 feet ohia lumber 12 cords wood, 1 horse, 38 hogs, 161 packages hides.

THE REPAIR work on the Inter-Island steamer Helene is about completed. The Helene has been thoroughly overhauled and is not only in first class condition, but looks trim and shipshape.

THE OCEANIC liner Alameda is due here at daybreak Christmas morning. She will bring about the last of the Christmas mail, and will also bring a large cargo of miscellaneous merchandise.

PURSER GRUBE of the steamer Kinau reports the following sugar ready for shipment on Kauai: Mak., 28,794; G. & R., 2000; K. P., 4500; P., 4355; H. M., 1400; K. S. C., 2000.

THE IWALANI sails tomorrow afternoon for Hamakua, Hawaii. She will take a large consignment of freight for Christmas and New Year.

FREIGHT WILL be taken on board by Inter-Island steamers tomorrow but under no conditions, will any be received on Christmas Day.

THE AMERICAN schooner Alice Cooke, Captain Penhallow commanding, left this morning at 8 o'clock for Puget Sound.

THE STEAMER Helene left today for Pepeekeo, Hawaii, where she will discharge cargo for the stores there.

Attorney Peters has filed his brief in the tenement house case. He has taken up the constitutional points in the case almost exclusively, claiming, in the first place that the Board of Supervisors had no right to pass the tenement law, and in the second place that the law itself is unconstitutional. Deputy County Attorney Milverton will write the brief for the Territory in answer.

Registrar Merriam has proposed a new form of acknawledgment, one that has been tried, accepted, and now in use in all of the States, for the Territory, and he will embody his ideas in a bill which he will present to the Legislature. The present form of acknowledgment which is in use in the Territory is radically different from the one in use in all the States.

Fire in the Bronx, New York, threatened to cause the explosion of 100 pounds of dynamite buried in the ground. Residents of the neighborhood fled from their homes.

ARRIVED

Wednesday, December 23.

Stmr. Kinau, Gregory, from Kauai, a. m.

Stmr. Claudine, Bennett, from Hawaii and Maui, 4:45 a. m.

S. S. Rosecrans, from Pacific Coast, 5 a. m.

DEPARTED

Tuesday, December 22.

Stmr. W. G. Hall, for Kauai ports, 5 p. m.

Stmr. Mikahala, for Molokai and Maui ports, 5 p. m.

S. S. Columbian for Kahului, Kaanapali and Hilo, 5 p. m.

Wednesday, December 23.

Am. schr. Alice Cooke, Penhallow, for Puget Sound, 8 a. m.

Am. bk. Andrew Welch, Penhallow, for San Francisco, 10:40 a. m.

S. S. Rosecrans, for Kaanapali, 10:30 a. m.

PASSENGERS DEPARTED

Per stmr. Mikahala, for Maui and Molokai.—R. Hitchcock, H. R. Hitchcock, Jr., Miss I. Meidiston, Margaret Meyer, Rudolph Meyer, Ernest Meyer.

Per Stmr. W. G. Hall for Kauai.—Miss A. Weibke Miss Kaeo, Father John, L. Weinzheimer.

PASSENGERS ARRIVED

Per stmr. Kinau, Gregory, from Kauai, Dec. 23.—Mrs. M. D. Cook, Miss C. Finkler, F. E. Harvey, W. K. Schultz and wife W. Schilling and wife, Ah Tan and daughter, Y. Shido, Hong Chuck, Y. Amoy, Goo Chong, W. Schieber, J. H. Coney, L. S. Hjorth, Miss L. Pihl, Miss J. Keamalu, C. W. Hudson, M. Patton W. Kelly, Naiole, C. Kapahu and wife, Daisy Lihau, J. W. Bergstrom, K. Taketa.

Per stmr. Claudine, Bennett, from Hawaii, Maui, Molokai, Dec. 23.—F. J. Ryan, E. J. Walker, A. Haneberg, F. J. Hare, H. Kato, S. Ozaki, A. Lowrey, E. C. Miller, Miss R. Naukana, Miss Eva Scholtz, Father Edward, Jno. Stewart, H. Hutchins, C. B. Wells, W. O. Smith, E. O. Hall, Geo. P. Cooke.

PASSENGERS BOOKED

Per P. M. S. S. Siberia, for San Francisco, about Dec. 25 or 26.—L. L. Harding, Col. Spalding, C. B. Wells, Mr. Halvorsen, Mr. McCann, Princess Kawananakoa, Mrs. Reeves, Mr. Tottenham, Tarn McGrew, Miss Winnifred C. Wheeler, H. R. Berry, Francis B. Smith, L. M. Cohn and wife, T. Costello and wife, A. C. Beach and wife, Misses Ada and Irene brougher, Wharton Thurston, D. W. Cooke, Walter A. Fischer and wife, Wm. F. McGee and wife, Geo. F. Drake, Alex. Cross, L. Hope Robertson, A. Hope Robertson, Miss Robertson, Miss G. Robertson, L. F. Moulton and wife, Miss Beatrice Campbell, Mrs. A. Whitney, Harry Griswold, Samuel Poorman, C. Bolte, W. D. Wahlworth, Miss Anna D. Wahlworth, Leeds Gulick, W. W. Harris, E. F. Blaine, Mrs. Blaine, Master Blaine, S. O. Fry, Miss M. Jorgensen, K. Ito, wife and two children, Miss B. Helen Skelly.

Per M. N. S. S Hilonian, for San Francisco, Dec. 29.—Captain Tullett, Mrs. Tullett and two children, Mrs. J. S. Sharp and infant, Miss Jennie F. Stevenson, Mrs. Podmore, H. Podmore, Sam Souza, C. H. Brown, Mrs. Tomlinson.

If you want to make some quick money, and some sure money, get aboard! BUY "MAYFLOWER" STOCK. BUY IT NOW! *

N. S. Moyer and M. Carroll, soldiers from Camp Shafter, got into serious trouble last night, when they tried to make merry in a tenement house at King street, Leleo. It appears that they went up on the veranda where a Hawaiian man and woman were sleeping. They smashed he electric light, and then proceeded to make advances towards the woman. The inmates of the house were aroused, and a general hubbub followed, which was broken by the arrival of Officers Mokumaia and Humeku. The soldiers tried to escape, but were arrested and taken to the station. This morning they appeared in court on charges of being on the premises of another at night without lawful excuse, but at the request of an officer from the camp, they were turned over to the military authorities, by whom they will undoubtedly be severely punished.

The police state that while the soldiers who have been here for some time are a very well behaved set, the ones who have arrived but recently are the cause of considerable trouble.

It was also reported to the police last night that a Chinese had been severely beaten o nthe corner of King and Maunakea streets, but while the man was found in a battered condition, he was not able to give any information as to the identity of his assailants.

Rear Admiral Mason, chief of ordnance, in his annual report says the big guns on American warships are the equal of any in the world.

Sea Wrens, $100
18-foot Motor Launch with 4-Cycle Motor. $175, Complete.
THE CHARLES D. WALKERS, BOAT AND MACHINE WORKS
King St. opposite South St.

Only One More Shopping Day for Christmas!

We are going to make it an Interesting Day, and keep things moving Lively.

Souvenir Days:

Today and Tomorrow

TODAY — DECORATED RUBBER BALLS and SCHOOL OUTFITS (your choice) with every dollar purchase

TOMORROW — HANDSOME SILK FANS gratis with a Dollar Purchase. As the quantity of Souvenirs is limited each day, we would advise early shopping.

Doll Contest

The doll contest closes Tomorrow night at 10 o'clock. Send in your votes as early as possible.

The dolls will be delivered to the lucky ones Christmas morning.

Sachs'

THE PLACE TO DO YOUR CHRISTMAS SHOPPING.

Clearance Sale

This sale applies only to the main store at Eleele.

A Great Reduction in all Lines of

COTTON GOODS

These will be sold at LESS THAN COST:—ENGLISH TAILOR GOODS, BOOTS and SHOES, HATS and CAPS, MEN'S SOCKS,—At Sacrifice Prices. All These Prices Strictly Cash.

A fine line of Fancy Wines and Liquor for the Christmas trade in our Liquor Department.

J. I. Silva's Store, Eleele, Kauai

LOOK AT OUR STOCK

You will find nothing better in quality, prettier, or more reasonable in price. Headquarters for Christmas gifts.

DRESDEN RIBBONS, beautiful patterns; 15c to 75c a yard.

SATIN AND TAFFETA RIBBONS, plain colors, all widths and shades — SPECIAL PRICES.

ELBOW LENGTH GLOVES, black and white and Tan; $3.00 pair; formerly $4.00.

LADIES' SILK GLOVES, elbow length, black and white; $1.50 and $1.75 a pair.

HANDKERCHIEFS FOR LADIES, splendid assortment in hemstitched and scalloped edges; 50c to $5.00 per doz.

HYDEGRADE WASHSUITS FOR BOYS, from 2 to 9 years. SPECIAL BARGAINS THIS WEEK.

ALL THE TOYS MUST GO THIS WEEK—Never mind the price—we are going to sell them to you for CHRISTMAS PRESENTS.

OPEN EVENINGS.

A. Blom,

OPPOSITE CATHOLIC CATHEDRAL.

Changes Are Due On Next March 4

THINGS THAT HAVE BEEN DONE IN THE WHITE HOUSE THAT WILL BE DONE NO MORE—AUTOMOBILES TAKE PLAC OF HORSES—NO MORE TENNIS CABINET. SLEEP LATE

(Special Correspondence)

WASHINGTON, Dec. 7.—Foreman Conover, presiding genius over the White House stables, who knows more about splints, spavins, shoe blisters and the heaves, than any man in the Roosevelt Administration, a man who can tell the age of a horse by his cough, may soon have to forget his equine learning and study up on carburetters, sparkers and petrol, to hold his job. Report has it—and automobile sales agents are cocksure of it—that President-elect Taft is going to depart from the Roosevelt policies in one instance at least and install automobiles in the stables of the Chief Executive, where now broughams, station carts and victorias furnish means of locomotion for the first man in the nation.

Judge Taft has become quite fond of the automobile. During the summer he traveled at least three hundred miles in as many different machines and not once did the candidate suffer any delay or inconvenience from a broken trace or a collicky mare. The President-elect is convinced that the automobile is the thing. In Cincinnati his chief delight was his daily spin in Brother Charlie's touring car, a machine so big, by the way, that it can hardly turn around in a four-acre field.

President Roosevelt has frowned on the auto. His tastes have run to timber toppers and single footers. But Mr. Taft has ideas on the subject himself and shortly March 4 the big barn set aside for the President's equipager may house touring cars, roadsters, runabouts and electric pheatons. The last named may supersede Mrs. Roosevelt's brougham, and the runabouts may be designed for the use of Miss Helen, Mr. Robert and four years will be the most interesting children in the land. The touring car may safely be kept in the garage subject to the call of the President.

This innovation in the new Administration will occasion some disquietude among the rubbernecks of the capital. The red, white and blue cockade and the red, white and blue rosette on the heads of the footmen and horses respectively have long served to identify the White House carriages. Just where the rosettes will be attached if machines are used is a matter that will be left to Private Secretary Carpenter, who, by the way, will be quite another change in the order of things at the White House.

Mr. Carpenter is a much different man from Secretary Loeb. He is younger, smaller and more timid. He blushes when he is asked a hard question and much dissembles. Also, he is not married. The auto will may see the "President reaching for a high ball."

The high tennis balls suggest something else about the new Administration. President-elect Taft is an abstainer from vinous, malt, hop and other intoxicating liquors. They do not agree with his digestion. In this connection it may also be said that the day of 6 o'clock rising in the White House will end with March 4. President Taft, unlike President Roosevelt, who jumps out of bed at 6 and rushes for a cold tub, believes that sleep at that hour is the best employment that can be put to time. Nine o'clock finds him protesting against getting up.

The national sports will change with the swearing in of the new President. Judge Taft likes a fish as a gastronomic and sporting possibility. He likes to read about hunting, but he frankly confesses that hunting as a pastime doesn't appeal to him. He much prefers horseback riding with his cronies, Gen. Edwards and Gen. Crozier. This exercise, with golf at the Chevy Chase Club, will keep him in condition and the tennis rackets now littering the Executive Mansion will have to give way to the brassie and midiron.

Even the White House furniture will change somewhat. The large, comfortable chair which was once Mr. Taft's as Secretary of War in the Cabinet, will be moved to the President's place. The President's swivel chair in his private office will give way to one built on more generous architectural lines. The library shelves in Secretary Loeb's room now bending beneath the weight of "The Works of Theodore Roosevelt," "Big Game in the West," "Camping and Tramping with President Roosevelt," "The Many Sided Roosevelt," Henry Cabot Lodge's "History, of Theodore Roosevelt," "Roosevelt, the Boy and the Man," "The Rough Riders" and the Roosevelt Bears" may soon give way to Greenleaf on Evidence, Parsons on Contracts, Chitty on Pleadings, Kent's Commentaries, Cooley on Torts, and Blackstone.

Old Gentlemen for Bodyguards

During the next Administration Chief Wilkie, of the Secret Service, need not detail any lithe limbed athletes as Presidential bodyguards. Fine old gentlemen, even if they have a slight touch of the gout, may fill the places acceptably and retire after four years of arduous labor with well developed equatorial proportions.

A new order of things will obtain in Washington when Chief Justice Fuller swears in Mr. Taft. The Cabinet room during the public reception hour may become clogged up with visitors, as Judge Taft will not have acquired that handshake and pull along that goes so well with the Rooseveltian "De-lighted!" Moreover, Charlie, the White House footman, will have to reduce that lump on his chest if he hopes to hold his job and slide under Judge Taft's new automobile to see what has gone wrong with the thing. Charlie had best be spry, because William, Mr. Taft's flunkey for several years, has won greater fame then ever by memorizing his master's labor speech and by whipping an Ashtabula (O.) colored man who still swore by Foraker when the Taft special arrived. Monico, Mr. Taft's Filipino servant, will take Jim's place. Jim has shaved President Roosevelt while the President talked with visitors. Jim's dexterity will not be needed during the next Administration as Monico and a little hot water will furnish the new President with a shave good enough for his bill.

And it's vale Oyster Bay, the summer capital. Next summer the capital may be most anywhere. Heretofore Mr. Taft has spent his summer at Murray Bay, Can., at the home of his brother. From now, though, he will remain in the United States. This bit of information may be of value to summer resort proprietors and real estate agents.

dispose of one vexing problem. The secretary is entitled to a government carriage with a half ton of silver mounted harness thrown in. It would be a shame for so much style to go to waste on a single man; a 35 horse power fast wagon will be more in keeping with his bachelor tastes.

The greatest change the new Administration will inaugurate will be the ouster of the Rough Riders and the tennis cabinet by the Yale Class of '78 and the veterans who carried the constitution and the flag in the benevolent association in the Philippines. No more will the joyous shout of "Jimmie" Garfield and "Archie" Butt of Gifford Pinchot, and Ambassador Jusserand resound from the famous White House tennis court while the sacrilegious rubber neck wagon orators inform their patrons that if they look quick they

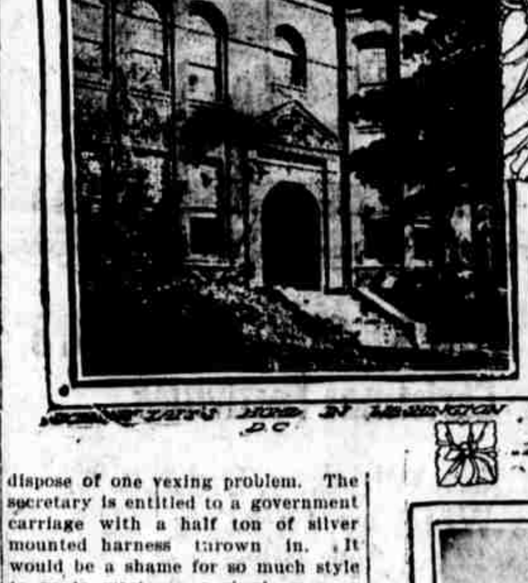

...TAFT'S HOME IN WASHINGTON D.C.

TAFT, MRS. TAFT, AND MASTER CHARLES TAFT IN THEIR WASHINGTON HOME

OLD TAFT HOMESTEAD IN CINCINNATI, WHERE MR. TAFT WAS BORN AND GREW UP TO MANHOOD.

THREE MESSENGER BOYS IN TROUBLE

Another incident in the war between the two messenger service establishments conducted by M. F. Peter and J. Santos respectively on Union street, took place last Saturday night, as a result of which three boys of the Santos faction are at present languishing behind the bars of the police station with charges of malicious injury placed against them.

The story which the police tell of the matter is as follows: Manuel de Mello, Eddie Auld, and George Faria, all Santos boys, conspired against Peter, and one of them took off the nut of Peter's buggy, while the two others kept watch to guard against discovery. A little later Peter returned and started with his wife and sister-in-law for home in the vehicle. The buggy had proceeded only a few feet when the wheel was dished, and Peter and the two ladies were spilled into the road, much to the delight of the boys. Luckily, the horse was a tame one, and no one was hurt seriously.

CHRISTMAS DINNER AND DANCE AT SEASIDE

The holiday spirit will prevail at the Seaside Hotel on Christmas night, when a special dinner will be served, to be followed by a dance. Ernest Kaai's original glee club will furnish music for both occasions. The decorations of the dining lanai will be in keeping with the holiday season, and a general all-round good time is assured those who spend Christmas night at this popular beach hotel. Table reservations are coming in rapidly, so telephone your order, No. 834, early. Watch for our menu to be published later.

BULLETIN ADS PAY

BAKER LEADS IN RECOUNT OF ALL

Supreme Court Allows Second Count Of All Ballots

From the present standing of affairs, it appears that George E. H. Baker will be sustained by the Supreme Court as Auditor of the County of Kauai. In the recount of all the votes of all the precincts, which was allowed by the Supreme Court this morning, Baker has gained considerably over Blake, who is contesting, and if the apparent irregularities in voting in two precincts as discovered by the attorneys in the recount, are allowed by the Supreme Court, Baker will be declared elected.

Chief Justice Hartwell rendered a decision this morning, allowing the recount of all the votes for Auditor in the County. He stated that he did this in the interests of public welfare, and, as a matter of fact, he considered it only right and fair that the total number of ballots cast for the office should be counted, so that no one man could say that he had not been given justice.

The recount was immediately begun, and shortly before noon was completed. According to Attorney E. C. Peters, for Baker, the latter will undoubtedly be sustained as Auditor, as five ballots, in all, have been found which are clearly improperly marked for Blake. The Democratic attorneys, Wade Warren Thayer and E. M. Watson, have also singled out a number of ballots which they claim are improperly marked for Baker.

The Supreme Court may arrive at a conclusion in the case this afternoon. At present all odds are in favor of Baker, notwithstanding the count yesterday in the Lihue precinct, where Blake gained a lead of one vote.

MYSTERY SHROUDS

(Continued from Page 1)

ments, if he has done so.

"I agree that amending the Organic Act is a very serious matter," said Mr. Cooke, "and we should go into it very carefully and know all that is going on. With the possible exception of the railroad-bonding matter, I do not see but what the people have had ample notice on these land matters which I suppose—although I don't absolutely know—follow the recommendations of the Commission."

W. O. Smith stated that the Governor had not held any conference with him or any organization with which he is associated. There were certain recommendations which the Bar Association had endorsed about the salaries of Judges, and possibly the bill had to do with this. There was also the Advisory Land Commission suggestion, that we should not seek exceptions not enjoyed by other Territories. We should accept the benefits and the responsibilities of our Territorial position and we should do nothing that will jeopardize our status on an equality with the Territories of the mainland. We should vigorously oppose any change that may possibly put us in the same class with the possessions, the Philippines or Porto Rico."

"No, I was not consulted by the Governor," said President George W. Smith of the Merchants' Association, when asked if the Executive had consulted him either as head of the Merchants' Association or as an individual. "I think he should have gotten in touch with the commercial bodies before he recommended the amendments, or, at least, if he did not wish to do that, he should have waited until the Legislature convened in order that he might ascertain its attitude in regard to the question."

President Jas. F. Morgan of the Chamber of Commerce said that he knew nothing whatever about the matter.

The members of the Legislature who have been seen also state that they were not honored with consultation by the Governor on the subject.

THE HILONIAN is scheduled to leave for San Francisco on December 29 at 10 o. m. She will take a small lot of refined sugar, three or four thousand cases of canned pineapples, bananas and various other island products.

For Sale

Building Site at Puunui, near Country Club. 2 Acres for $750. Scenery unsurpassed.

P. E. R. Strauch

WAITY BLDG. 74 S. KING ST.

REAL ESTATE TRANSACTIONS

Entered for Record Dec. 22, 1908, from 10:30 a. m. to 4 p. m.

Daniel Kekoowai to Chikazo Makino ..... D
Christina Kekoowai to Chikazo Makino ..... D
Yamamoto Tanido to Yonemoto Yosuke ..... CM
Margaret R ... Field and hsb to R A Wadsworth ..... M
Julia K Luahine to Antone S Rego..M
Clinton J Hatchins Tr to J Ralph Sloan ..... D
Ethel Wallace to S Takahashi L
First Amer Sav & Tr Co Ltd to Richard H Trent .....AM
William R Castle Tr to Hattie Kamanoulu ..... Par Rel
Kauka Kaleoiki to Mrs Mary K Kaleoiki ..... D
Mele Kauka to M K Moses ..... D
Julia Nahale and hsb to M K Moses..D
M K Moses to George Rodiek ..... D
A V Gear et al by Comr to Juanita F C [illegible] ..... Comr D
[illegible] to M K Moses ..... D

Entered for Record Dec. 23, 1908, from 9 a. m. to 10:30 a. m.

George Sabulo to J Garcia .....M
Mrs Lilia Kepoikai to First Natl. Bank of Wailuku .....CM
R Monden to Kona Development Co Ltd .....CM
William O Smith to Wm H Kealakai et al .....Rel
Wm H Kealakai and wf to Pioneer Bldg & Loan Assn of H .....M
Anthony N Gilman and wf to Pioneer Bldg & Loan Assn of H .....M

Decorded Dec. 16, 1908.

Becky K Chang and hsb (E) to Mrs H E Wight; D; Kul 10167, Leleo, Honolulu; $700. B 315, p 27. Dated Dec 15, 1908.

Kok Ng to Sam Sing Wai Co; BS; leaseholds, bldgs, tools, 3 water buffalos, fowls, etc, Kalihi, Honolulu; $659. B 321, p 13. Dated Dec 1, 1908.

William L Castle Tr to Mabel W Swain; D; int in por Lot 520½ Prospect St, Honolulu; $150. B 315, p 28. Dated Dec 10, 1908.

William Medeiros to E S Cunha; Sur L; pc land, Cunha's lane, Honolulu. B 313, p 200. Dated Dec 16, 1908.

Antonio B da Silveira to Jason Andrade; PA; special powers. B 321, p 11. Dated Nov 30, 1908.

A C Palfrey to Laupahoehoe Sugar Co; A M; mtg W B Kalino and wf on Gr 4500, Waipunalei, N Hilo, Hawaii; $97.29. B 307, p 259. Dated Dec 4, 1908.

Maui Agrcl Co to Sam R Dowdle; L; 2 pc land Haiku, Puuomalei Rd, etc., Haiku, Maui; 25 yrs: 5 yrs at $5 per a. per an, 20 yrs at 10 per a. per an. B 313, p 197. Dated Oct 1, 1908.

LOSES HER CANVAS

A recent dispatch from London states that the British bark Zinita, from Newcastle, England, for Puget Sound, returned to Deal with loss of sails and decks swept.

Bulletin Business Office Phone 256.
Bulletin Editorial Room Phone 185.

BY AUTHORITY

The Board of License Commissioners for the County of Oahu will hold a meeting at the Executive Building on Wednesday, January 20, 1909, at 4 p. m., to consider the application of TASABURO ICHIKI for a Wholesale License to sell intoxicating liquors at Waimalu, Ewa, Oahu, under the provisions of Act 119, Session Laws of 1907.

All protests or objections against the issuance of a license under said application should be filed with the Secretary of the Board not later than the time set for said hearing.

A. J. CAMPBELL,
Secretary, Board of License Commissioners.

4190—Dec. 23, 30; Jan. 6, 13.

Christmas Fruits

—AT—

New Market

Waikiki corner Beretania & Alakea
BRAUEN NAHOME

Bandares apples, 4 lbs........	$ .25
Mountain apples, 5 lbs.......	.25
Newtown pippins, 4½ lbs....	.25
Best California oranges, per dz.	.40
Second quality, per doz.......	.35
Third quality, per doz........	.30
Fourth quality, per doz.......	.25
Best California lemons, per doz.	.30
California pears, 3½ lbs......	.25
Grapefruit, extra large, 5 lbs..	.25
Dry figs, per box (50 pkgs.)..	1.80
Dry figs, small size box	.85
Chestnuts, per pound	.17
Almonds, per pound	.18
Walnuts, per pound	.18
Fancy Oregon apples	.75
Bandares apples, per case	1.75
Second quality, per case	1.65
Mountain apples, per case	1.25
Bandares apples (red)	1.75
Pears, large box	2.60
Pears, small box	1.40
Oranges, box of 96	2.75
Oranges, box of 126	2.70
Oranges, box of 150	2.65
Oranges, box of 200	2.60
Oranges, box of 176	2.65
Oranges, box of 216	2.50

CALL AND TAKE YOUR CHOICE FOR CHRISTMAS ISLAND FRUITS
Free Delivery

EVENING BULLETIN

DAILY and WEEKLY Published by BULLETIN PUBLISHING CO., LTD. At 120 King Street, Honolulu, Territory of Hawaii.

Daily every day except Sunday. Weekly issued on Tuesday of each week.

MEMBER OF THE ASSOCIATED PRESS.

Wallace R. Farrington, - - Editor

SUBSCRIPTION RATES PAYABLE IN ADVANCE.

EVENING BULLETIN		WEEKLY BULLETIN	
Per Month, anywhere in U.S.	$ .75	Per Six Months	$ .50
Per Quarter, anywhere in U.S.	2.00	Per Year, anywhere in U.S.	1.00
Per Year, anywhere in U.S.	8.00	Per Year, anywhere in Canada	1.50
Per Year, postpaid, foreign	12.00	Per Year postpaid, foreign	2.00

CIRCULATION LARGEST OF ANY NEWPAPER PUBLISHED in the Territory of Hawaii.

Tel. { Editorial Rooms, - 185
Business Office, - 256

Entered at the Postoffice at Honolulu as second-class matter.

WEDNESDAY ..... DECEMBER 23, 1908

WHENCE THIS ORGANIC ACT AMENDING?

The Organic Act of the Territory of Hawaii is in process of amendment by the Congress of the United States.

If there is any citizen of Hawaii, now in the Islands, who knows what these amendments are or how far-reaching they may be in shaping our future, he has failed to make himself heard.

All the information to date is obtained from a private letter from a Cabinet officer that the bill has been introduced and the hearings begun. This is definite!

The Acting Governor has given out extracts from Governor Frear's letter outlining amendments that he intended to incorporate in a bill to amend the act.

In this indefinite detail given out by the Acting Governor is contained a railroad-bond-guarantee provision which has received the disapproval of all but one of the Advisory Land Commission. The people generally in the Territory know nothing of it.

All this business, of the most serious and vital import to the present and future of this Territory, is going on before the United States Congress and even the copy of the bill, or preliminary draft, has not been seen in Honolulu.

What does this mean?

Is this not a case of the Territory of Hawaii being governed, rather than governing itself?

Isn't there involved in the progress of events one of the most serious situations the Territory of Hawaii has ever faced?

WHO WANTS THE ORGANIC ACT AMENDED?

WHO CALLED FOR THE RAILROADS OF THIS TERRITORY to be put on the basis of the railway enterprises of the PHILIPPINES?

WHERE does the command for the changes come from, and WHO is to pay the fiddler if this gay and merry dance winds up in such a radical upheaval of the Organic Act that even the Governor will have to admit that the whole thing has gone farther than he expected and he wished he hadn't gone into the affair?

The question involved is a momentous one of public policy.

The amendments outlined by Acting Governor Mott-Smith are numerous enough to suggest a general revision of the Organic Act.

WHO HAS EVER HEARD that there WAS TO BE a general revision of our Organic Act AT THIS CONGRESSIONAL SESSION? What business bodies, what legislative bodies, what real or assumed representatives of the people have been consulted regarding the POLICY OR DETAIL OF A GENERAL REVISION?

If the Advisory Land Commission is cited as one consulted, WHY IS IT that, included in this volunteer revision is one of the provisions to which each member of the Commission, with one exception, was opposed?

WHO PUT THAT AMENDMENT IN THE BILL? And why?

The whole thing, as it has thus far proceeded, is based on wrong methods and mistaken ideas of government.

So far as this paper is concerned, the railroad-bonding scheme looks fairly good on the face of it, except that the Territory should be the guarantor of the bonds if the principle is to be recognized and adopted. Hawaii is not a "possession".

Just at the present time, the wisdom or folly of this particular item is secondary to the fact that our laws are being made for us and we, the people, the common herd, the subjects of the regal and viceregal establishment that might be—but we hope is not yet—don't know anything about it. And according to the manner in which the game has been played up to date are not supposed to know, or at least are to be the last ones informed and consulted.

Whether Governor Frear is the inventor of this new system of government we don't know.

His utterances contrary have been such that the Bulletin will not charge him with the responsibility until all the facts point to him as the man. But the game is going on nevertheless. It should be stopped.

The central fact is that a great error is being committed and the sooner the people take a hand to check it, the better.

It is not right that Hawaii should be GOVERNED and not have a word in the GOVERNING.

Call a halt, till the character of this bill and the probable results are fully determined.

Are we of Hawaii subjects of a king, that we are given a constitution which is to be amended by those nearest to the throne and we be consulted last, if at all?

What are the hypnotic influences that operate about the departments and clubs of Washington, D. C.? Was it not Governor Carter who went to Washington and returned with a great enthusiasm over how much better Hawaii would enjoy life if its status were that of a colony? He remembered, however, to come home and talk it over before the bill was introduced.

The Bulletin is informed that the police were out all last night, walking the streets, looking for burglars. Now that's fine. It is better than walking the floor of the police station. Lest they forget, their memory is jogged with the fact that the burglar who entered a house nearly two weeks ago, left his hat and his shoes and got a broken head, is not yet captured. If it be true that the police have waked up, is it not time for them to deliver a few results?

Republican leaders held a conference in New York and decided to let State Chairman Woodruff distribute the offices not under the control of Governor Hughes.

BULLETIN ADS PAY

For Rent

Nuuanu Avenue	$50.00
Nuuanu Avenue	$35.00
School Street	$40.00
Quarry Street	$22.50
Kinau Street	$25.00
Lunalilo St. (furnished)	$40.00
Alapai Street	$10.00

For Sale

Two bargains in Makiki District—$2650 and $1800.

Waterhouse Trust

COR. FORT AND MERCHANT STS.

"Merry Christmas" By Wireless Try It

College Hills Homes for Sale

$8000

Best of mountain and marine views. House has 4 bedrooms; large lanais; modern enamel plumbing; gas and electric lights; servants' quarters; laundry; large grounds with shrubs and trees.

Price $5000

Fine marine view; 3 bedrooms; large lanais; modern plumbing; electric lights; barn; servants' quarters; lot 100 x 150.

Trent Trust Co. Ltd
916 Fort St. Honolulu

CATHOLIC MISSION CHRISTMAS SERVICES

Dec. 24—Vigil of Christmas. Day of fast and abstinence.

Dec. 25—Christmas:

Cathedral, Our Lady of Peace—4:30 a. m., first mass and mass every half hour; Holy Communion, 5, 6 and 7 a. a.; 9 a. m., Children's mass with singing and sermon; 10:30, high Pontifical mass; 3 p. m., confirmation; 7 p. m., solemn benediction of the Bl. Sacrament.

Saint Augustine Chapel, Waikiki—Midnight mass with sermon and singing. Cars leave at 1 a. m. for town as far as Fort street. 9 a. m., regular mass with sermon.

Saint John the Baptist, Kalihi-waena—Midnight mass and holy communion; 8:30 a. m., high mass with sermon.

Our Lady of the Mount, Kaiulani Tract, Kalihi—Midnight mass with singing and holy communion; 6 a. m., mass with holy communion; 9 a. m., high mass with sermon; 7 p. m., Rosary and benediction of the Bl. Sacrament.

Sacred Heart Chapel, Punahou—5 a. m., mass with holy communion; 7 a. m., last mastt.

HOW TO CURE THE DRINKING HABIT

We are honestly desirous of curing all who are addicted to drink, and if you are interested in any one needing Orrine we invite you to write us. Our correspondence is confidential and our replies are sent in plain sealed envelopes. Orrine No. 1, is the secret treatment and No. 2, for those who wish the voluntary treatment. $1 per box. Orrine is sold on an absolute guarantee to effect a cure or money will be refunded. The Orrine Company, Washington, D. C. The leading druggists endorse Orrine. Sold by Honolulu Drug Co., Fort street.

A prime factor in the success of any mine is the possession of the raw material. We have the goods. BUY 'MAYFLOWER" STOCK. BUY IT NOW!

In the letter to the Mining Congress at Pittsburg, E. H. Harriman asserts that a few rich men do not own the railroads of the United States.

The Bulletin Publishing Co., Ltd., is agent for the best engraving and lithographing company on the Pacific Coast and is prepared to give estimates on high-grade printing of every kind. Also prices and samples of the Very Latest in Engraved Cards, Announcements, and Invitations, in the best of form for smart functions.

D. E. Allison, produce commission merchant, sued for divorce, wife charging that he has squandered her fortune.

HAWAIIAN SOUVENIR PURSES
50c Each.

EHLERS

Office Desks

Roll top, Flat top, and Book-keeper's DESKS. Large new Stock just arrived. Roll top Desks up to six feet in length. Prices the lowest

J. HOPP & CO.,

Lewers & Cooke Building,

OPEN EVENINGS UNTIL CHRISTMAS

One-Half Acre of Floor Space Devoted to Furniture

Deputy Sheriff Oscar Cox of Waialua arrived in town this morning with the report that a Japanese living in the Waialua village had committed suicide last Monday. It appears that the man had been suffering from an incurable disease for some time past, and this accounts for his action. He shot himself through the neck with a revolver in the shack in which he lived, and was dead when found. He left three letters in which he asked the pardon of his relatives and friends for his deed, and also a sum of money which he had collected for Saloonkeeper Madeiros, by whom he was employed.

These and other HOLIDAY GOODS at

Thrum's Book Store

Toilet Requisites

Inexpensive and therefore proper as gifts to lady friends.

TOILET WATERS, FINE SOAPS,
HANDKERCHIEF EXTRACTS,
FRENCH, ENGLISH, AMERICAN,
Product of the Best Factories.

Benson, Smith & Co., Ltd.,
HOTEL AND FORT STREETS.

Fine Wines and Liquors For Christmas Festivities

Cream Rye Whiskey, Old Jas. E. Pepper Whiskey, Gilbey's "Provost" Scotch Whiskey.

Kaupakulua Wine

Made in Maui. A very superior wine of rarest bouquet and flavor.

Bartlett Water

In the natural Mineral and Carbonated. Unequaled for its medicinal properties, and a choice Table Water.

LOVEJOY & CO., Ltd.
Wholesale Dealers
902-904 Nuuanu Ave. Phone 308

We beg to call attention to our Large New Stock of

Service Plates and Cups and Saucers

These good were selected with great care and comprise the very best in the art of China Decoration. Sold singly or by the dozen.

H. F. WICHMAN & CO., Ltd.,
Leading Jewelers

This is a big bright busy store—never sleeping but always forward marching.

Never before have we made such a handsome display of

Enameled Iron Beds

AS WE ARE SHOWING AT PRESENT.

Every one is far removed from the commonplace. The designs are different; the values are different, and our service is different than you will find in the ordinary store.

To show you how different and better our values are, we ask that you take note of the following prices:

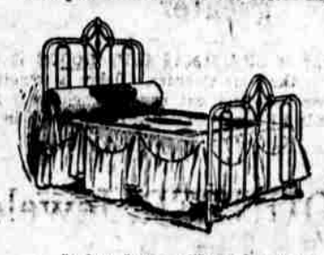

$12.00 for a Brass-Trimmed Bed

It has large pillars, bent top tubes, brass spindles and both bent and straight filling rods. The height of head is 5ft. 2in., and is enameled in white, blue, or green.

Coyne Furniture Co., Ltd.

Elegant Mirrors
Given Away

We are giving away with every purchase of Children's Shoes from now till Christmas at our store an elegant hand mirror, handsomely encased in leather.

OUR CHILDREN'S SHOES

are made especially to fit the growing feet of the child in a natural way. They are preferred by those who are careful, and recommended by physicians and others.

THE MIRRORS are ALMOST GONE; we do not give them unless with a purchase of Children's shoes.

McINERNY SHOE STORE

MASON COLORS, GOLDS, ETC., for China Painting at Gurrey's

Also new lot of KODAKS, Roll Films, and Film Packs.

Toilet Sets

HANDSOME, USEFUL GIFTS.

TOILET SETS, consisting of Mirror, Comb, and Brush, some with NATURAL WOOD, others with ALLIGATOR backs. All handsome goods, and of the very best quality.

MANICURE SETS, PERFUMES,

MILITARY HAIR BRUSHES,

SHAVING GLASSES, ETC.

Many Other Suitable Gifts for CHRISTMAS.

Honolulu Drug Co., Ltd.

ODD FELLOWS' BUILDING, FORT STREET.

DELAY IS DISAPPOINTING

Our stock is larger this year than ever and our patronage is greater

The assortment of CHRISTMAS GIFT GOODS is now at its best. NOW is the time to order. Delay is sometimes disappointing, as we may run out of your choice. ALL GOODS ENGRAVED FREE by the BEST Engraver in the city.

M. R. COUNTER, Jeweler
1142 Fort Street

Mail orders Promptly Attended To.

COELHO IS AFTER CAMPBELL'S SCALP

Appointment Of Kunewa Causes Him To Oppose

"I shall be against Treasurer Campbell in the coming session of the Legislature," said Senator Coelho of Maui this morning. "My position is that of standing by the Maui Republican County Committee, which recommended for the position of Tax Assessor of Maui the names of two men, both of whom had held office for years and were entitled to promotion, namely: James Keola and George Dunne. The Treasurer saw fit, however, to disregard the recommendations of the committee, and appointed another man instead."

SAILINGS OF AMERICAN-HAWAIIAN FREIGHTERS

The steamer Alaskan of the American-Hawaiian line sailed last night from San Francisco for this port. The Alaskan, which will arrive here on the 30th, brings freight from New York (via Tehuantepec), Tacoma, and Seattle. A large consignment of mules for Gus Schuman of Honolulu will reach here on the Alaskan.

Tomorrow the Texan will sail from San Francisco for this port. The Texan brings San Francisco freight only, not having visited either Tehuantepec or Puget Sound.

The Pleiades, recently chartered by the American-Hawaiian Company from the Boston Towboat Company, will sail from Puget Sound on January 1 for this port direct. Here she wil take on board a cargo of sugar for San Francisco.

The Virginian of the American-Hawaiian line will sail from San Francisco for this port on January 3. She brings San Francisco freight only, not having touched at Tehuantepec or the Puget Sound ports. The Virginian will bring the horses of the first and third squadrons of the Fifth Cavalry.

WANTS

LOST.

Lady's gold watch with long chain. Reward at this office. 4190-3t

NEW - TO-DAY

NOTICE.

A semi-annual dividend of 3% on the Preferred Stock and a quarterly dividend of 1% on the Common Stock of the Honolulu Rapid Transit & Land Company have been declared by the Directors payable December 31, 1908. The stock-books will be closed to transfers from December 28th to December 31st, inclusive.

WM. WILLIAMSON,
Secretary, Honolulu Rapid Transit & Land Company. 4190-3t

IN THE CIRCUIT COURT OF THE First Circuit, Territory of Hawaii. At Chambers; in Probate. In the Matter of the Estate of James Steward, Deceased. Order of Notice of Hearing Petition for Probate of Will. A document purporting to be the last will and testament of James Steward, late of Honolulu, Island and County of Oahu, Territory of Hawaii, deceased, having on the 22nd day of December, 1908, been presented to said Probate Court, and a petition for probate thereof, praying for the issuance of letters testamentary to Mary Steward, widow of the said deceased, the executrix named in said will, having been filed by said Mary Steward, it is ordered that Wednesday, the 27th day of January, 1909, at 9 o'clock a. m. of said day, at the court room of said court at Honolulu, be and the same is hereby appointed the time and place for proving said will and hearing said application. It is further ordered that notice thereof be given by publication once a week for three successive weeks in the Evening Bulletin, a newspaper, the last publication to be not less than two weeks previous to the time therein appointed for hearing.

Dated at Honolulu, December 22d, 1908.

(Sgd.) J. T. DE BOLT,
First Judge of the Circuit Court of the First Circuit.

Attest:
(Sgd.) JOB BATCHELOR,
Clerk.

Holmes & Stanley, Attorneys for Petitioner.
4190—Dec. 23, 27; Jan. 6, 13.

Holiday Groceries
HENRY MAY & COMPANY LTD. Phone 22.

HONOLULU STOCK EXCHANGE

HONOLULU, Dec. 23, 1908

NAME OF STOCK	Paid Up	Par	Bid	Ask
MERCANTILE				
C. Brewer & Co.	2,000,000	100	200	.....
SUGAR				
Ewa Plantation Co	5,000,000	20	26	26¼
Hawaiian Agric. Co.	1,250,000	100	155	.....
Haw Com & Sug Co	2,312,750	100	99½	.....
Hawaiian Sugar Co.	2,000,000	20	35	36
Honomu Sugar Co	750,000	100	.....	.....
Honokaa Sugar Co	2,000,000	20	.....	21¼
Hutchinson Sugar Plant.	500,000	100	.....	.....
Kahuku Plantation Co	6,000,000	100	.....	.....
Kekaha Sug. Co.	800,000	100	.....	.....
Kipahulu Sugar Co	160,000	100	.....	100
Koloa Sugar Co	500,000	100	147½	160
McBryde Sugar Co	5,000,000	20	3½	.....
Oahu Sugar Co.	5,000,000	20	27½	27¾
Onomea Sugar Co	1,000,000	20	.....	.....
Pepeekeo Sugar Plant Co	500,000	20	.....	17½
Olaa Sugar Co Ltd	5,000,000	20	4¾	4¾
Olowalu Co	150,000	100	.....	.....
Paauhau Sugar Plant Co	5,000,000	50	.....	.....
Pacific Sugar Mill.	500,000	100	.....	.....
Paia Plantation Co.	750,000	100	.....	.....
Pepeekeo Sugar Co.	750,000	100	.....	.....
Pioneer Mill Co.	2,750,000	100	155	.....
Waialua Agric Co.	1,500,000	100	72	75
Wailuku Sugar Co.	1,500,000	100	.....	.....
Waimanalo Sugar Co.	252,000	100	177½	.....
Waimea Sugar Mill Co	125,000	100	.....	.....
MISCELLANEOUS				
Inter-Island Steam N Co	1,500,000	100	125	.....
Hawaiian Electric Co.	500,000	100	.....	.....
Hon R T & L Co Pref	1,150,000	100	.....	.....
Hon R T & L Co Com		100	66	.....
Mutual Telephone Co	150,000	10	.....	.....
Nahiku Rubber Co., Paid Up	60,000	100	.....	.....
Nahiku Rubber Co. Ass.			.....	20
Oahu R & L Co.	4,000,000	100	110	.....
Hilo R R Co.	1,000,000	20	.....	15
Hon R & M Co.	600,000	20	.....	20
Hawaiian Pineapple Co.	1,600,000	20	.....	24
BONDS				
Haw Ter 4 p c [Fire Cl]	.....	.....	.....	.....
Haw Ter 4 p c	.....	.....	.....	.....
Haw Ter 4½ p c	.....	.....	.....	.....
Haw Ter 4 p c	.....	.....	.....	.....
Haw Ter 5 p c	.....	.....	.....	.....
Haw Gov't 4 p c	.....	.....	.....	.....
Ca. Beet Sug & Ref Co 6 p c	.....	.....	.....	101¼
Haiku Sugar Co 6 p c	.....	.....	.....	.....
Ham. Ditch Co. Upper Ditch 6s	.....	.....	.....	.....
Haw Com & Sug Co 6 p c	.....	.....	.....	.....
Haw Sugar Co 6 p c	.....	.....	.....	.....
Hilo R R Co Con 6 p c	.....	.....	91½	95
Honokaa Sugar co. 6 p c.	.....	.....	101	.....
Hon R T & L Co 6 p c	.....	.....	.....	.....
Kahuku Plant Co 6 p c.	.....	.....	.....	100½
McBryde S Co's 6s.	.....	.....	.....	90½
Oahu R & L Co 6 p c.	.....	.....	101½	.....
Oahu Sugar Co 6 p c.	.....	.....	100	.....
Olaa Sugar Co 6 p c.	.....	.....	.....	97½
Pac. Sug. Mill Co. 6s	.....	.....	101	.....
Paia Plantation Co	.....	.....	.....	.....
Pioneer Mill Co 6 p c.	.....	.....	105	.....
Waialua Agric Co 6 p c	.....	.....	.....	.....

Sales—Between Boards: 25 Paauhau, $19.50; 10 Oahu Sugar Co., $27.75; 15 Oahu Sugar Co., $27.75; 20 Oahu Sugar Co., $27.75; $1000 Hon. R. T. & L. 6s, $106.50; $5000 Waialua 5s, $100.

Latest sugar quotation 3.70 cents or $74 per ton.

Sugar 3.70 Cents
Beets, 10s 0 3-4d

Henry Waterhouse Trust Co., Stock and Bond Department
Members Honolulu Stock and Bond Exchange.
WILLIAM WILLIAMSON, Manager.
FORT AND MERCHANT STS.
TEL. PRIVATE EXCHANGE 4.

CHRISTMAS DINNER

FROM 5 TO 8 P. M.

The Royal Annex will serve a splendid dinner at the small cost of 50c The following is the menu:

RELISHES
Queen Olives Radishes
Celery en Branche
SOUP
Potage a la Duchesse
Consomme Julienne
FISH
Broiled Salmon Steaks, Maitre d Hotel. Parisienne Potatoes
ENTREES
Patties a la Reine Boiled Dupee Ham, Champagne Sauce
Baked Maccaroni and Cheese
ROAST
Young Turkey, Chestnut Dressing and Cranberry Sauce. Sucking Pig Stuffed and Apple Sauce Ribs of Beef and Horseradish
VEGETABLES
French Beans Corn on Cob
Mashed and Browned Potatoes
SALAD
a la Francaise
ENTREMENTS
Christmas Plum Pudding, Hard and Brandy Sauce
Green Apple and Mine Pie
Assorted Cake Vanilla Ice Cream

Witnesses at hearing of charges of negligence preferred against Duke declare police captain searched Heney's assailant, Haas, thoroughly.

J. B. Signor is accused of misappropriation of funds of company and forgery of Millionaire James Murray's name.

BY AUTHORITY

NOTICE.

PAYMENT OF SEWER RATES.

In accordance with Chapter 84 of the Revised Laws of 1905, all those holding sewer privileges or paying sewer rates are hereby notified that the sewer rates for the Six (6) Months ending June 30th, 1909, will be due and payable at the office of the SUPERINTENDENT OF PUBLIC WORKS, on the first day of January, 1909.

A failure to pay such rates within fifteen (15) days thereafter will subject the holder to 10% additional.

MANUEL K. COOK,
Chief Clerk.

Approved:
MARSTON CAMPBELL,
Superintendent of Public Works.
Department of Public Works, December 22, 1908. 4190-4t

Copyright 1908 by Hart Schaffner & Marx

We'll agree to do for you the best job of personal decorating you ever had done if you'll come here next time you need clothes. We'll hang some

Hart Schaffner & Marx

FINE CLOTHES ON YOU.

If you want to give some man a present he'll like, look at some of our good things to wear. Neckwear of all kinds; gloves; hosiery; fine shirts; good underwear; canes; umbrellas; jewelry; the place to buy a man's things is where he buys them himself.

We'll put you on to the right thing from 25 cents up to $50.

This store is the home of HART SCHAFFNER & MARX CLOTHES

Silva's Toggery,

ELKS' BUILDING, KING ST. near FORT.

LOCAL AND GENERAL

Perhaps the greatest dividends ever paid on small investments are paid to Bulletin want advertisers.

Ten good auto-hacks. Phone 6.

Have Xmas dinner at Royal Annex.

A lady's gold watch has been lost. See ad in this issue.

Order a green fresh Christmas tree from the Metropolitan Meat Co., Ltd., phone 45.

Do not be dismayed—select a bottle of Maile perfume from Benson, Smith & Co., Ltd.

Inter-Island and O. R. & L. shipping books for sale at the Bulletin office, 50 each.

W. O. Smith and F. M. Swanzy were passengers departing on the Mauna Kea yesterday.

Mrs. Robert Halstead is entertaining her daughter, Mrs. C. Castendyk, and children for the holidays.

Call at the Bulletin office and get a free list of the new fire alarm numbers and all the changes.

C. B. Wells of Wailuku is in town He leaves on Christmas day to again resume his pleasure trip to Egypt.

Coat your iron roofs with "Arabic." You will be surprised at its cooling and preservative properties California Feed Co., agents.

See "the Royal Annex" menu for Xmas dinner in this issue.

On installments of $3 per month you can purchase a White Family Rotary sewing machine. Benny & Co., Ltd., agents, 1266 Fort St. Phone 488.

H. S. Fisher, formerly of Ewa plantation, in a letter to William Williamson, from Cuba, says he likes the outlook there.

Rains within the past few days have broken the drought that has prevailed on the Koolau side of this island for a long time.

Unique Xmas Gift — Miniature case of jellies, decorated with holly and ribbons. Phone Mrs. Annie Kearns, 1110.

Members of the Hawaiian Engineering Association can pay their dues to the financial secretary at Evening Bulletin any day between 12 and 1.

There will be initiation into the mysteries of the Order of Eagles, Honolulu Aerie No. 140, in K. of P. hall at 7:30 this evening.

Superintendent McVeigh returned Sunday from the leper settlement. He reports the usual preparations there for the Christmas festivities.

A large consignment of tent pegs arrived on the Hilonian for the Depot Quartermaster, U. S. A., presumably for the Leilehua encampment.

There was an alarm of fire about 9 o'clock last night from King street, beyond Palama. It was a slight blaze and but little damage was done.

Tomorrow's Bulletin will give the count in the Doll's House contest up to noon. After that Whitney & Marsh will issue bulletins at the store.

Reis & Quinn are now located at the Young Hotel Auto Stand—Phone 199—Short runs 50c and $1.00—By the hour $5.00—Special rates for shopping and calling.

Fancy table lamps, smokers' sets, German metal mounted household articles, Libby cut glass, steins and sets of steins with pitchers to match at W. W. Dimond & Co.'s store on King street.

Artistic smokers' sets, German metal mounted household ware, fancy table lamps, Libbey's cut glass, steins and sets of steins with pitches to match at W. W. Dimond & Co's. store on King street.

For smokers' articles, imported meerschaum B B B briar, calabash pipes, tobacco jars with Hawaiian coat-of-arms, cigar cases, tobacco pouches, ash trays, etc., call at either of Fitzpatrick Bros.' stores.

The new Ford five-passenger, four-cylinder, 22 h. p. touring car for $1185 has arrived and is now on exhibition at the Schuman Carriage Co., Ltd. All autoists should see it. The car has been tried out since its arrival. By reason of a new style of spring it is an exceptionally easy-riding car on rough roads and is an all-around wonder.

Tungsten Lamps are Superior in Brilliancy, Quality and Efficiency

They are specially adapted to stores and show windows where it is desirable to give the true color values.

The first cost is soon offset by the saving in current consumption.

Hawaiian Electric Company, Ltd.

CHRISTMAS CHEER

Don't serve Dinner on Christmas Day without a supply of PURE SPARKLING SODA WATER. We are filling orders for Standard and Special Flavors for the Holidays. BOOK YOUR ORDER TODAY.

Consolidated Soda Water Works Co., Ltd.

G. S. LEITHEAD, Manager. PHONE 71.

Joseph A. Gilman,

SHIPPING AND COMMISSION MERCHANT.
INSURANCE—FIRE AND MARINE.

Agent for ARTHUR SEWALL & CO., Bath, Maine; PARROTT & CO., San Francisco.

Filling and Grading

The wet weather will soon be on. You should have your grounds filled in before the winter rains set in. We have earth filling for sale at REASONABLE PRICES. PHONE 890

P. M. Pond, Contractor

FINE HOLIDAY GOODS

Ribbons

We have just received a very large shipment of choice Ribbons, in Taffetas and Liberty Satin, ranging in widths from No. 1 to No. 150, in all colors.

Ladies' Hosiery

A new assortment of Fine Hosiery in plain and lace, black, white, and tan "Lisle."

Handkerchiefs

A very beautiful lines of Handkerchiefs in plain hemstitched, hemstitched with drawn-work border, and most exquisitely hand embroidered.

In our Household Department, new SHEETS, PILLOW CASES, TOWELS, TABLE LINENS AND NAPKINS TO MATCH, RUNNERS, TEA CLOTHS, DOYLIES, ETC., ETC.

Jordan's

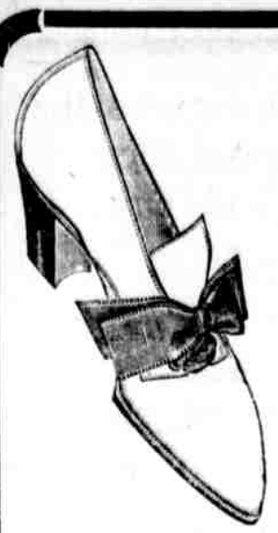

JUDITH

TWO-EYE CHAMPAGNE TIE

A sure leader for dressy occasions

Price, $4.00

REGAL SHOES
FOR WOMEN

THE POLLARD

Pat. Regal King Colt. One of Latest Winter Ties.

Price, $4.00

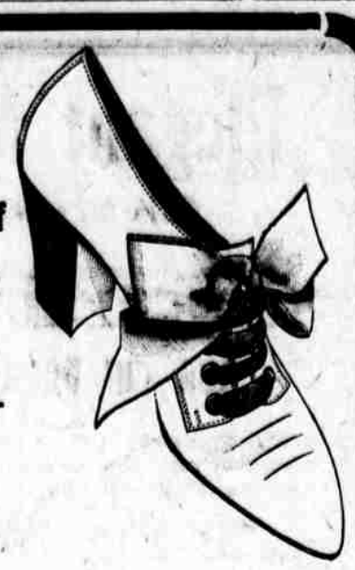

Mammoth Regal Stock

Arrived in S.S. Hilonian

THESE Goods are ready for Christmas buying. Over sixty-three different styles---all the latest, the newest leathers and most up-to-date patterns, which will be in vogue on the mainland during spring 1909

New Regals For Men

Sinclair
All Leathers. Price $4

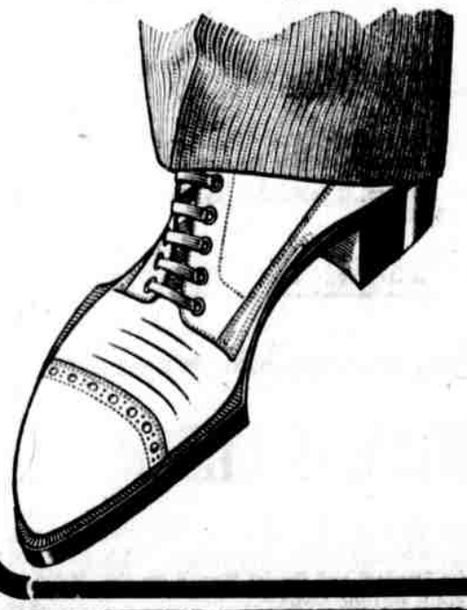

The Hilonian also brought us dozens of new styles for men. The shoes are now open and we are ready to fit you with the famous REGAL quarter sizes.

Immense stock of Boys', Misses' and Children's Shoes. Holiday Slippers in great variety. Broadwalk Sandals and Ties for Misses and Children.

Campus
All leathers. A real business man's last. $4.00.

REGAL SHOE STORE,

Corner of King and Bethel Streets

HOW TAFT WENT TO THE PHILIPPINES

Tells Story of McKinley's Request For Him To Be Governor

NEW YORK, N. Y., Dec. 13.—President-elect William H. Taft, speaking tonight at the dedication of the McKinley memorial organ in Metropolitan Temple, told an audience which repeatedly interrupted him with applause the story of his official association with the late President. Taft declared with reference to the Philippine Islands that the policy laid down by McKinley in 1900 had been the policy of the present, as it will be the policy of his own administration in the White House. Andrew Carnegie and John J. McCook also spoke.

"It was in February, 1900," said Taft, in relating the personal narrative of his resignation from the bench and entry into public life, which in eight years has brought him to the Presidency, "that I received from Mr. McKinley a telegram which read like this: 'If you have no other engagement you will do me a great favor by calling on me in Washington some time next week.'

Called to the Philippines

"I did not know of any vacancy existing on the Supreme Court bench at that time, but I went to Washington just the same. Arriving at the White House I was ushered into the Cabinet room and there I met the President. 'Judge,' said he, 'I'd like to have you go to the Philippines.' I said, 'Mr. President, what do you mean by going to the Philippines?' He replied: 'We must establish a government there and I would like you to help.' 'But, Mr. President,' I said, 'I am sorry we have got the Philippines. I don't want them and I think you ought to have some man who is more in sympathy with the situation.'

"'You don't want them any less than I do,' replied the President. 'But we have got them and in dealing with them I think I can trust the man who didn't want them better than I can the man who did.'

Expected Seat on Bench

"You can readily understand," continued Mr. Taft, "the feelings of a man whose only object in going to Washington was in the hope of finding a vacant cushion on the Supreme Court bench to be asked to go 10,000 miles from home. But after I had talked with Mr. McKinley and with Secretary Root I decided I would go, and in a hurry."

Taft said that it was the cause of deepest sorrow to McKinley that it was necessary to secure tranquility in the Philippines through the exercise of the sword, adding:

"We are trying to educate the people in the islands and to teach them through partial self-government to attain the point where ultimately they will be able to govern themselves."

WASHINGTON, D. C., Dec. 13.—James S. Henry, Washington correspondent of the Philadelphia Press has been appointed chairman of the press committee and Charles H. Boynton of New York vice chairman of the committee on finance for the inauguration of William H. Taft on March 4 next. Major General Barry, commanding the Army of Cuban Pacification, has been designated to command the regular army division of the inaugural parade and Rear Admiral Sperry, commanding the Atlantic Battleship Fleet, will command the naval division.

DRIER PLACE LEASED TO U. S.

F. A. Schaefer and Cecil Brown, executors of the will of August Dreier, this morning asked permission of the Court to lease the Dreier place at Waikiki to the United States Government, the latter to take possession at once, at an annual rental equal to 7 per cent. per annum on a valuation of the whole property at $14,250.

The United States will condemn this land later on, and take it over for garrison purposes, the reason for the lease being that possession is wanted of the land right away, while the condemnation proceedings will take considerable time. An agreement was reached leasing the property.

The interest of August Dreier, deceased, in the property amounts to $11,043.75; the interest of Mrs. Emma Dreier (exclusive of her dower right) amounts to $1066.75; and the interest of Adele Dreier is named at $2137.50.

Miss Ruby Abrams, who was recently graduated at the head of the art class in Cooper Institute, New York, is deaf and until a few years ago was also dumb.

HOW TO REFORM WHILE YOU'RE ASLEEP

Rev. Rose Explains System Of Correction On Modern Lines

The Rev. Henry C. Rose, in the Church of the Redeemer, Newark, N. J., of which he is pastor, declares that every fault, sin, or crime could be prevented, every bad habit cured, by mental suggestion given in homeopathic doses while the patient slept.

"Show me one hundred children addicted to swearing, lying, or other vice and I will reform thirty-five merely by sitting down beside their beds as they sleep and talking to them," Mr. Rose said. "Forty-five of the Hundred will be greatly benefited by the treatment, and only twelve will fail entirely to respond.

"By sleep I do not mean hypnotic sleep. Natural rest is far more preferable to the neurologist for this kind of work. Then, although the conscious self is slumbering, the subconscious self is wide awake and on the alert. The sub-conscious self never sleeps. It is keenly susceptible to suggestion and asserts itself to abide by such suggestions when the conscious self is aroused."

Good for Adults

Mr. Rose cited an instance in which he and the Rev. Elwood Worcester, pastor of Emmanuel Protestant Episcopal Church of Boston, engaged jointly, in which 100 children were "treated" for depravity with the result he outlined.

"While the mind of a child is more susceptible to mental suggestion during sleep than that of an adult," continued Mr. Rose, "the adult can be reformed by persistency. I know of women whose homes were made unhappy who reformed their husbands by waiting until the latter slept, then sitting down beside their beds and talking to them. One, whose husband drank, told me that she spoke about as follows:

"'I am going to have a little talk with you, Henry. You will not awake, because I am going to tell you pleasant things, and because I will not harm you, but love you, you will listen. You will not be alarmed, but will listen to me closely, because we will both be very happy.'

Forgets His Club

"Having dealt with him negatively, she then spoke positively: 'Tomorrow, when you will have finished your work, you will not go to the club and drink and carouse. You will return home, where you will find a good dinner and a happy family. The evening you will spend with me, because I will entertain you so that you will not want to leave.'

"The next day the husband came home as his wife said he would, forgot his club, and soon, after persisting in the treatment, the wife had entirely cured him. If such treatment is beneficial to husbands it will be good for wives, too. They might be kept from immoderation in spending or dress, and many unhappy homes would be brightened."

NEW MACHINE WILL MACERATE ALGEROBA

How to macerate algeroba beans has been solved, it is believed. C. W. Renear of this city has perfected a machine which, it is claimed, will perform the task satisfactorily. Application for patents covering the original points of Renear's invention have already been forwarded to Washington.

The algeroba bean makes a fine fodder, the only drawback to its general use, heretofore, having been an inability to find a machine which will macerate the beans. The pulp of the beans is so sticky that it is inclined to gum up any machine and put it out of business. It is claimed that this obstacle has been successfully overcome in the Renear machine.

KEIZO WILL BE REPRIEVED AGAIN

Morito Keizo will receive another lease on life. Acting Attorney General Whitney has heard from Hemenway in Washington, stating that he is bringing the mandates of the Supreme Court with him. This means that the mandate for Keizo's execution will not arrive here until January 15, while Keizo's last reprieve gave him until the 7th to live.

Another reprieve will be made out, extending the date of his execution until after Hemenway has returned from Washington. The authorities here would not carry out the execution without the mandate of the Supreme Court.

Dr. O. L. Elliott, registrar of Stanford University, discusses trouble with students, and editor of Sequoia replies.

TAFT, ROCKEFELLER, CARNEGIE ALL GOING

Are Sure of Heaven So Countess Oracle Says

CHICAGO, Ill., Dec. 4.—William H. Taft is going to heaven when he dies, and there is hope that John D. Rockefeller and Andrew Carnegie will go, too.

This is the statement made today by Countess Aurelia Bethlen, the Benaist teacher, who, three weeks ago, announced her arrival in Chicago on her missionary journey around the world. She does not speak of a definite heaven, however, for her belief is that heaven is a condition, not a place.

She says that Mr. Taft will merit a divine reward, after the tribulations that he will meet during his tenure of office, and that if Messrs. Carnegie and Rockefeller can avoid dying until 1917, when the millenium will begin, they may be saved.

A great change is coming over the world, according to the countess. The world is getting better. People are paying more attention to religion, even if they do not go to church as regularly. This is the beginning of the change. But before the nine years are over and the year 1917 appears, the world will suffer dire calamities, which must be undergone by all people as penitence. But the people will not know this, and they will blame their governments for their misfortunes.

Because America is so money-mad, Americans will suffer the greatest of trials, and Mr. Taft will get the greatest blame. Therefore, his trials will have been the most woeful, but he will be sure of happiness after death, says the visitor.

Countess Bethlen declares Carnegie is misguided in buying libraries instead of food for the poor. Mr. Rockefeller, she says, can only save himself by "grasping the strong rope of salvation."

Forestry in Sweden, under the direction of a royal commission, resulted last year in supplying wood, lumber, and other forest products to the value of $13,250,000, and yet accumulated timber resources by a growth of twice the amount of the standing timber felled.

SANTA CLAUS WILL LAY OVER AT MIDWAY

Santa Claus Pilts will probably set a new precedent for old Kriss Kringle and remain and celebrate Christmas Day with the good folk to whom he carries Christmas cheer. The Flaurence Ward, which is now at Midway, will probably remain there until the 26th or 27th, that the castaways may have the genial captain with them to help make merry.

This Christmas trip of the Flaurence Ward has proved a joyful affair to more than one person. Not only were dainties of all kinds carried to the table company's employes, but a band of Japanese stowaways, starving on a barren island, was picked up.

The Flaurence Ward is expected here about January 10 next, unless heavy seas delay her.

CHIEF CLERK HAS GAINED 5 POUNDS

Lloyd Conkling has written from Kona to his friends here, stating that his vacation has already done him worlds of good. He has gained five pounds already, and it is to be feared that, if the alarming increase continues, Lloyd will have to quit eating lunch as well as dinner. The strain of election time, and the hard work attendant thereto made it necessary that the genial Chief Clerk should lead the simple life for a short time, and this he is doing in Kona.

TALKS WITH LURLINE

Nine hundred miles out at sea, the Matson liner Lurline was in communication with Kahuku Point wireless station for quite a while last night. The Lurline reported pleasant weather and all well on board. The spark was clear and distinct, and the atmospheric conditions seemed ideal for wireless sending.

The appointment of Count Jacques Aldebert de Chambrun as French military attache at Washington will probably be followed soon by other changes in the personnel of the embassy. His brother, Viscount Charles de Chambrun, secretary of embassy, and M. des Portess de la Fosse, counselor, may be transferred. Captain de Chambrun's wife is a sister of Nicholas Longworth.

Spring valley directors decline to name price for sale of plant.

WOMAN SLAVE TRAFFIC BIG

Federal Grand Jury Brings In 22 Indictments

Twenty-two indictments were brought in by the Federal Grand Jury this morning, the majority of them concerning the ringleaders in the wholesale slave traffic that United States District Attorney Breckons has unearthed. Four people were arrested yesterday in this connection, on warrants sworn out by Breckons, but they have not as yet been indicted by the Grand Jury.

Three indictments were brought in against Yoshi Kuwano, charging him with keeping an alien woman for immoral purposes. A Japanese woman by the name of Kuwano was also indicted on three counts of the same charge.

"Hundred-dollar-note" Isoi was indicted on six counts for harboring alien woman, Iwana Tsuramaki and Miya Takizawa, and keeping them for immoral purposes. Isoi's wife, Chise, was indicted on six counts for the same charge.

Fugi Kujima was indicted on a charge of illicit distilling. Three couples were indicted for violation of the Edmunds Act.

HAD LOVE FEAST

The Republican County Committee and the Republican Supervisors-elect held a meeting last night in the office of A. F. Judd. The press was not allowed to be present, but it appears that the meeting was sort of a general love feast, at which it was explained that the misunderstandings which had arisen between the County Committee, the Central Committee and the Supervisors had all been amicably settled, and that now everything was serene. The Supervisors agreed to submit questions to the County Committee.

Two years ago James H. Rowland, a farmer who lives near Eatontown, N. J., bought an old violin at an auction sale for $2. A few days ago a man who knows something about the value of musical instruments examined Farmer Rowland's $2 violin and advised him it was worth $6000.

High Priced Quality In a Low Priced Car

Price, $1185

This is not the Factory Price, but the cost to you in Honolulu, delivered and ready for use.

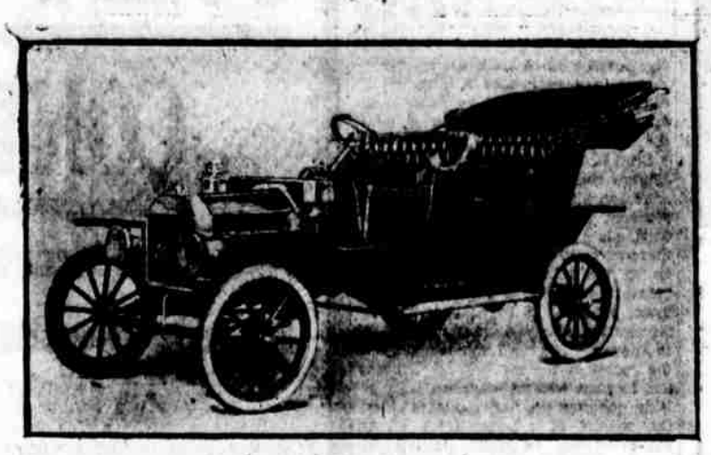

5 Passenger, 4 Cylinder 22 H. P., Shaft Drive Touring Car. :: :: ::

Fully equipped with magneto, cape top, 5 lamps, gas generator, tools, etc. :: :: ::

The New Ford Touring Car

ACTU AL WEIGHT, FULLY EQUIPPED, 1400 Lbs.

WE HAVE JUST RECEIVED a shipment of the new FORD TOURING CAR—the car that will work a revolution in car-building. It is built of Vanadium steel throughout—and any steel expert will tell you that that steel will stand 50 per cent. more tension torsion, and wear than any other. Other manufactories will have to get in line and use this steel—but it will take them two years to do it. And our car is just that far ahead of all others—Two Years.

This car is full of improvements. The low tension magneto is built right in the car, a construction that will eliminate all IGNITION TROUBLES.

The ENGINE and TRANSMISSION are in one unit, arranged on the famous three-point suspension plan, and all enclosed, making it OIL and DUST-PROOF. The water-jacketed cylinder head is a SEPARATE UNIT, easily removed for cleaning, adjusting, etc. This construction makes it unnecessary to tear apart an engine to decarbonize a piston or grind a valve. It is only necessary to remove twelve nuts to get at all four cylinders, four pistons, and eight valves.

This is truly a splendid car, and all autoists who know the good points of a machine will be delighted with it. We want you to come and see it, and try it out.

The new car is now here and on exhibition in our show rooms. Autoists have been looking at it, and every one of them was surprised that a car of such high quality should be put on sale at such a low price.

Schuman Carriage Co., Ltd.,

MERCHANT STREET, BETWEEN FORT AND ALAKEA STREETS.

Arrived for Christmas
On S.S. Hilonian

Fresh Fruit and Vegetables,
Cranberries, Christmas Apples,
Baum s Assorted Candies

Nuts, Figs, Dates, and Raisins Choice Bon-Bons
Golden State Creamery Butter
Eastern and Cocktail Oysters

J. M. LEVY & CO.,

The Family Grocers, King Street, near Bethel Phone 76

SPORTS

BANZAI!!!

GREAT BASEBALL GAME PROMISED

PICKED JAPANESE TEAMS WILL MEET NEXT MONTH

Nine Will Be Composed of the Best Nipponese Ball-Players in the Territory and Imperial Consul-General Will Witness Game

The greatest event that has taken place in a long time, from the viewpoint of Japanese baseball fans, will be the game between the Asahi and Fusoo nines, which will be played either on January 3 or 10. The Asahi and Fusoo teams are considered the strongest Japanese baseball aggregations in the Territory, both being composed entirely of picked players from the different clubs.

The exact date of the great contest has not been set, but K. Iida, the Japanese baseball impressario, is authority for the statement that it will be either the 3d or the 10th of next month.

In honor of the great occasion, a gala festival is being arranged. The Imperial Japanese Consul-General will be present in the grand stand and will make an address to the players. Suitable arrangements will be made for the reception of the official and the ceremonies will be very interesting.

The line-up of the two nines has not yet been made public, but it is known that the best Japanese ball-twirlers of Honolulu will be seen in the uniform of one team or the other. Baseball of a very high order is promised, and the probable outcome of the game is causing much healthy argument among Japanese baseball enthusiasts.

As far as the Japanese baseball men are concerned, the game will be one of the greatest events ever pulled off here. The American fans will doubtless flock to the game in large numbers, for excellent baseball is assured.

YULETIDE GREETING WILL TRAVEL FAR BY WIREBESS

"Merry Christmas!" "Merry Christmas!" "Merry Christmas!" For fifteen minutes the above message will be shot forth upon the air from Kahuku Point wireless station tomorrow night. Operator Branch will repeat the greeting for just a quarter of an hour, to let all seafarers know that Honolulu does not want her celebration all to herself, but has a little surplus of joy on hand to pass along to those who may be traveling upon the briny deep, and therefore are unable to enjoy the natal day of the Christian faith as others can.

With the powerful sending apparatus now installed at Kahuku, there is no telling how far the messages may carry, and reports from far-away places which have received the greeting will be awaited with interest.

Kahuku's greeting may start an endless chain, which ships at sea, equipped with wireless apparatus, may join with and send the message of Christmastide far and wide throughout the hemisphere.

ROSECRANS STOPS FOR TURKEYS ONLY

Touching here only long enough to take on a supply of Christmas turkeys the oil steamer Rosecrans, from the Pacific Coast, continued on her way to Kaanapali this morning. The Rosecrans was sighted shortly after 8 o'clock, and a couple of hours later was in the stream. By wireless the officers had notified local purveyors of Christmas supplies of what was wanted, and the "turks" were all ready for the ship by the time she got in.

The Rosecrans is equipped with a powerful wireless equipment, and has been in communication with Kahuku for several days. Long before Kahuku could make the Hilonian understand her signals, the operator heard the ship talking with the Rosecrans, the latter craft then much farther east than the Matson liner.

Mr. Robert Simon, a scientist of Paris, who is the discoverer of a successful method of combating cholera infantum with injections of sea water, and is in America to teach his colleagues his methods of treatment, talked recently to President Roosevelt on his discovery, and the president manifested keen interest.

"The Man With the Hoe" Should Sow MORSE SEEDS

Always Reliable

Our new general Catalogue is now ready for mailing and will be found of great value to the planters of

Seeds, Plants and Trees

This Catalogue is the finest we have ever issued and will be mailed free to all who write us.

C. C. MORSE & CO.

If in the city, call at Retail Store: 125-127 MARKET ST. Opp. Junction with California

When writing address us at 52 JACKSON STREET SAN FRANCISCO, CALIF.

3000---FREE VOTES---3000

THE ACCOMPANYING NOMINATING BALLOT is good for 3000 FREE VOTES in the Evening Bulletin's Alaska-Yukon-Pacific Exposition Contest which opens SATURDAY, JANUARY 2ND, 1909, and if clipped out and properly filled in, will entitle the young woman, whose name appears thereon to 3000 Votes. This coupon must be properly filled in, giving the full name and address and the district in which she lives, and must be deposited at the EVENING BULLETIN office on or before JANUARY 2ND.

Each contestant is allowed only one of these ballots and if more than one appears for the same contestant, they will be thrown out and not counted.

☞ Remember, the contest opens JANUARY 2ND, 1909, and those who intend entering some young woman in this popularity race, should do so at once. All you have to do to enter someone of your choice is to clip this coupon from this issue of the BULLETIN and mail or bring same to the BULLETIN office and when the first announcement of the names are made, she will have 3000 votes opposite her name.

No candidate will be credited with more than one of these NOMINATING BALLOTS.

Nominating Ballot Good for 3000 Votes

IN BULLETIN'S POPULAR VOTING CONTEST

Must be voted on or before SATURDAY, JAN. 2ND,
Please enter 3000 votes for—

Miss .....

Address ..... District No. ...

THIS COUPON, if presented at the Bulletin office at Honolulu, T. H., before Saturday, January 2nd 1909, will be accepted for 3000 Votes in favor of the contestant named therein.

Each candidate allowed only one NOMINATING BALLOT.

A CHRISTMAS GIFT

That Lasts A Year—A MEMBERSHIP IN THE

HONOLULU LIBRARY AND READING-ROOM ASS'N

18,000 VOLUMES AVAILABLE. Two volumes may be taken at a time.

1 year	$5.00
6 months	$3.00
3 months	$1.50

Membership tickets issued by Librarian, or A. Gartley, Treasurer.

Good Folks Take Notice

It's a Good Sign
If it's painted by
Stanley Stephenson,
The Paint Shop. 134 King St.

Ex Hilonian

Tomorrow

We will show a Grand Line of

Boys' Clothing

SNAPPY SUITS BIG VALUE

BRING THE BOYS

L. B. KERR & CO., LTD.,
ALAKEA ST.

Victor

A Victor from Santa Claus

Big Stock of Victors and Records ready for Christmas Stockings

BERGSTROM MUSIC CO. Ltd.
Odd Fellows Blg., Fort St.

CHRISTMAS BOOKS

Books for Children

PRETTY PICTURE BOOKS, STORY BOOKS,
DOROTHY AND THE WIZARD IN OZ.
FAIRY TALES, MOTHER GOOSE, ETC., ETC.

Standard and Popular Fiction

In our fine assortment of all the standard and popular authors, you will find books that will please the taste of any Grown-Up. Books always make most acceptable presents for Christmas—remember that.

Hawaiian News Co., Ltd.

ALEXANDER YOUNG BUILDING.

PE-RU-NA IN THE HOME

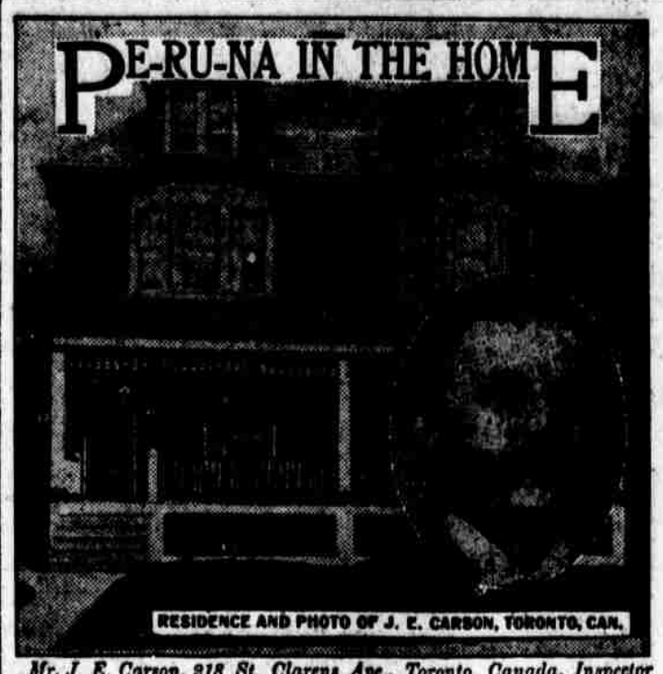

RESIDENCE AND PHOTO OF J. E. CARSON, TORONTO, CAN.

Mr. J. E. Carson, 218 St. Clarens Ave., Toronto, Canada, Inspector London Life Insurance Co., London, Canada, writes:

"I have used the popular remedy known as Pe-ru-na, and I can testify as to its merits. I regard it as one of the best tonics now on the market."

TORONTO is one of the most beautiful cities in the world. It is a city of homes and churches, a city of intelligence and good government, a city of healthful climate and beautiful scenery.

Among the many beautiful homes which make up the city of Toronto, is the home of J. E. Carson, 218 St. Clarens Ave. In this home Peruna is revered as a family medicine.

Peruna can boast of being a fixture in over a million such happy homes on this continent, where it is used for the petty ailments that afflict the family.

Coughs and colds, catarrh of the head and throat, sore throat in various forms, disturbances of digestion, catarrh of the stomach, and other internal organs. These ailments, petty in themselves, are often the beginning of very serious diseases.

A dose or two of Peruna taken in the beginning may quickly avert tedious if not fatal illnesses.

Head Stopped Up.

Mr. G. W. Martin, Hartford, Ontario, choir leader at St. Paul's Episcopal Church, writes:

"I have been troubled with catarrh for a great many years, and always trying something for it, but was able only to secure temporary relief until I used Peruna. Only five bottles rid my system of all traces of catarrh, and I have not noticed the slightest trouble for several months. My head was stopped up, my breath offensive, and it is a relief to be able to breathe freely once more."

Lungs and Bronchial Tubes.

Mr. J. C. Hervus Pelletier, Dept. de l'Agriculture, Ottawa, Ont., writes:

"The Peruna is particularly efficacious in the cure of catarrhal affections of the lungs and bronchial tubes.

"Six bottles cured me this winter of bronchitis. I am completely restored and I owe thanks to the Peruna.

"I have recommended this remedy to a large number of my friends afflicted with the same trouble, and they have verified my good opinion of this valuable remedy."

The following wholesale druggists will supply the retail trade; BENSON, SMITH & CO., HONOLULU, HAWAII.

QUAINT CEREMONY AT WU'S HOME

Funeral Rites Participated In By Washington People

WASHINGTON, D. C., Nov. 21.—A quaint ceremony in memory of the dead Emperor and Dowager was held in the Chinese Legation this afternoon from 3 to 5 o'clock.

Minister Wu, his staff, and some other Chinese of importance, all wearing long black cloaks and heavy black beaver hats, were in the small parlor of the Legation to receive those who called to offer condolence.

The crimson walls were draped in imperial blue, the color of the new reign, and the altar in the reception room was decorated with yellow and white chrysanthemums. Tall tapers among the blossoms illuminated two bannerets of pale blue satin, one bearing the name of the Empress, the other that of the Emperor.

An usher appointed to conduct visitors to the memorial altar patiently instructed each newcomer how to proceed, the chief requirement being a deep obeisance. Later each guest greeted the Minister, and, bowing solemnly down the line, retired, escorted by the usher.

From the balcony above the main reception hall the women and the children of the Legation peeped coyly over the balustrades, but no woman appeared officially in the service, nor were the ladies of the diplomatic or official world invited.

The Italian Embassy telephoned for information on the subject of women attending and when the Ambassador and his staff appeared no woman accompanied him.

Uninvited Feminine Callers

Among the few women who did call, in ignorance of Chinese etiquette, was Baroness Hengelmuller, wife of the Austrian Ambassador. She was resplendent in a green Directoire gown and a Charlotte Corday hat of velvet trimmed in gilt braid and pink rosebuds. She walked down the line shaking hands and giving a word of greeting to each member of the receiving group.

Mrs. Newberry, wife of the Acting Secretary of the Navy, was among the American women there. After gracefully bowing before the tablets she turned to Mr. Wu and presented the proper apologies for the non-appearance of Mr. Newberry.

The French Ambassador and his suite arrived first and in common with others displayed visible anxiety about what to do.

Closely following the French Ambassador came Assistant Secretary of State Bacon, who asked for and gracefully followed directions. After the ceremony he presented to the Minister Secretary Root's condolence and regret that, having met with an accident to his foot, he could not attend.

Late in the afternoon Admiral Dewey's aide, in full uniform, appeared and after performing his obligations, presented Mr. Wu with the Admiral's regrets.

Among callers were Vice President Fairbanks, John W. Foster, Gifford Pinchot, Secretary of Interior Garfield, the Minister from Bolivia, the Minister of Hayti, Justice Brewer, Justice Brown, and Mr. Do Amaral.

The Ambassador from Japan was among the late callers. Baron Takahira, whose presence created a visible ripple of interest among the ushers, first presented his regards to the Minister, ceremoniously shaking hands three times before turning to the altar, before which he bowed profoundly several times. After standing for a second motionless Baron Takahira again turned to Mr. Wu and held a prolonged conversation.

Almost on the stroke of 5, the President's aide, Col. Bromwell, in full dress uniform, was ushered into the reception room. Bowing three times before the flower-decked altar, Col. Bromwell gave his name and delivered the President's message of condolence. In addition to the President's card, Col. Bromwell brought with him the cards of the President's secretary, Mr. Loeb, and Capt. Archibald Butt, one of the White House aides.

DIPLOMATIC BOBBY

"Bobby," called his mother, "did you give your baby brother a slice of that raisin pie?" "Yessum," answered Bobby, "and, mamma, after I had given it to him I noticed that he had the slice with all the seeds in it." "You careless boy! Never the least consideration for your little brother, I suppose." "Oh, yes, mamma, I had lots of consideration." "You did?" "Yes, indeed. When I saw all those seeds I was afraid they might give him appendicitis, so I ate his slice, too."

DIED.

FRASHER—At Parlier, Fresno County, Cal., Dec. 10, 1908, Frank H. Frasher, brother of Chas. H. Frasher of this city.

The head maid of Queen Margherita of Italy has been making $6000 a year for some time past by selling her mistress' old dresses, which is one of her perquisites, she holds a sale twice a year, and among her best customers are American women.

JAPANESE WANT TARIFF RAISED

Letter Is Written To Hawaiian Planters' Association

As a result of the exchange of communications between the Planters' Association and Japanese Association for Higher Wages, a conference will probably be held in the near future by the officers of the associations to consider the wages of the Japanese laborers on the plantations. According to the members of the Japanese association the wages paid the laborers at present are so inadequate that it is necessary that something should be done to encourage the laborers. That is what the agitators say.

Fred K. Makino, chairman of the executive committee of the Japanese association stated yesterday that he had received a large number of letters from plantation Japanese, expressing themselves in favor of the attitude taken by the association. Some of the plantation Japanese are already in town, prepared to respond to any interrogations that they may be required to answer. They are anxious to know the result of the conference. Makino and Negoro, who are handling this delicate question are highly pleased with the receipt of a letter from W. O. Smith of the Planters' Association, and hope that mutual benefit will result following the conference.

The following communication, together with the resolution, passed and adopted by the Japanese association were sent to the Planters' Association. The Planters' Association letter also follows:

Honolulu, T. H., Dec. 17th, 1908.

Sir:—We have the honor to address you this letter and t orespectfully request that you will kindly confer with us in relation to the wages question of the Japanese laborers in the plantations, and that you will, for that purpose, appoint the time and the place of the desired conference.

We have the honor to be, sir,

Very respectfully yours,

FRED K. MAKINO,
Chairman, Executive Committee.
M. NEGORO,
Secretary, of the Higher Wages Association.

To Hon. W. O. Smith,
Secretary Planters' Association,
Honolulu T. H.

P. S.—We beg to hand you a copy of the resolution passed by our executive committee.

RESOLUTION

Whereas, the interest of Japanese laborers and that of the planters are identical and the prosperity of one is the prosperity of the other, therefore be is resolved by the Executive Committee of the Higher Wages Association that the sugar interest of Hawaii demands that the present duty on foreign sugar be maintained;

That the tariff should not only not be reduced, but that it should be raised;

That the free admission of the Philippine sugar is detrimental to the sugar interest of Hawaii;

That the further reduction of tariff on the Cuban sugar is detrimental to the healthy development of Hawaii on the traditional American line of civilization; and

The Executive Committee further resolved that Congress in session now provide as adequate protection for other Hawaiian industries, such as steal, pineapple, tobacco, rice and coffee industries of Hawaii.

Honolulu, T. H., December 18, 1908.

Honolulu, T. H., Dec. 21st, 1908.

Mr. Fred K. Makino, P. O. Box 749, City.

Sir.—The communication dated December 19th and signed by yourself, as chairman, and M. Negoro, secretary of the Higher Wages Association, came to hand this day

The communication will in due course be submitted to the Trustees of the Hawaiian Sugar Planters' Association.

Yours truly,

(Signed) W. O. SMITH,
Secretary H. S. P. A.

BELATED SHOES HERE IMMENSE REGAL STOCK

The long-expected shipment of Regal shoes has arrived. It came on the Hilonian yesterday, and furnished work for the whole force of salesmen till late last night, unpacking for a big Christmas sale today. Manager Vickers was determined to have the mammoth stock unpacked and ready for Christmas shoppers this morning, and as a consequence, is looking tired and happy today.

Regal shoes are very popular as Christmas gifts, and the Regal Shoe Store has done a big business with their Christmas shoe certificates. Everyone is sure of a fit in the Regal quarter sizes.

The legal fight to remove Harry K. Thaw from New York to Pittsburg to testify in the bankruptcy proceedings was renewed in the Federal Court at Philadelphia. Ex-Governor Stone argued for Roger O'Mara, the receiver.

Whitney & Marsh, Ltd.

Below we publish the Complete List in the

DOLL'S HOUSE CONTEST

Up to Wednesday Noon

This leaves something like

25,000 Votes

NOT ACCOUNTED FOR.

Do not give up hope. Get your friends to Shop at

Whitney & Marsh's

and then give you their Coupons

Lilio Kawananakoa	3644
Marjorie Guild	3209
Betty Steere	2788
Erma Tarleton	1544
Beatrice Lucas	1524
Elsie Auld	1179
Hulda Guild	537
Linda Arendt	335
Katherine Benner	233
Thelma Olds	159
Ethel Fernandez	116
Florence Gibb	89
Alice O'Connor	81
Thelma Murphy	71
Esme Damon	69
Marjorie Sammons	56
Edna Walden	52
Alice Bailey	31
Mary Lindsay	30
Mamie Baker	15

WE WILL PUBLISH the RESULTS DAILY From Now On.

STORE OPEN EVENINGS

Poultry for Christmas

Place Your Orders Today

Metropolitan Meat Co., Ltd.
Phone 45

FOR THE CHRISTMAS TABLE

Heinz Goods

(JUST ARRIVED EX COLUMBIAN)

EUCHERED FIGS; PRESERVED CHERRIES;
INDIA RELISH; APPLE BUTTER
and MINCE MEAT (in Crocks);
DUCHESS QUEEN OLIVES, HEINZ MALT CIDER and
WHITE PICKLING VINEGAR;
AND ALL OTHER 57 VARIETIES.

(No Benzoate of Soda or other preservatives used in these goods.)

Sold by all Grocers

MAYFLOWER

A STAR PERFORMER

MAYFLOWER

in our district, just south of us, is the famous "North Star" Mine, which has produced to date over $20,000,000.00 in gold, and which is producing now about $1,000,000.00 annually. Down to the 800-foot level the "North Star" made but little money, but, after sinking below that depth, values grew richer and ever richer. The "North Star" is mining today from the 4,200-foot level and there is no question that its gold-encrusted rock continues down to a point where the blast and the drill cannot reach.

WE HAVE THE "NORTH STAR" VEIN, AND THE DEEPEST WORKINGS OF THE "MAYFLOWER" ARE NOT DOWN MUCH MORE THAN 700 FEET. Verb. Sap. BUY "MAYFLOWER" STOCK. BUY IT NOW. Of the other veins crossing our estate the ones principally worked hitherto have been the "Mayflower" and the "Beekman" lodes. The first has returned a saving in the mill of approximately $30.00 per ton; the "Beekman," about $200.00 per ton. Rich values these, but in connection therewith let this impressive fact sorter sink into your soul: Neither the "Mayflower" nor the "Beekman" vein, nor any of our other veins have been followed down more than 700 feet, where big values always begin. BUY "MAYFLOWER" STOCK. BUY IT NOW. The uniform experience of all the great mines surrounding us has been the "North Star's" experience — values increase with depth without exception. We are going down to chase the richest of it to a stand-still. And we have eight prominent veins to sink on—not merely one—and a gold gravel channel to play with, on the side. If you want confirmation of these statements, and you are entitled to it before investing your money, call for the U. S. Government Reports. BUY "MAYFLOWER" STOCK. BUY IT NOW. "Weight not so much what men assert, but what they can prove," said an ancient wisdom merchant. He nailed it there. Proof is the thing. We have proof, full up and running over, and all ready for you, concerning every statement we make about the "MAYFLOWER" Mine. In the meantime, we recommend the Stock at 25 Cents. Buy it! The more you buy, and the quicker you buy, the happier you'll be by and by. It's your move. BUY "MAYFLOWER" STOCK. BUY IT NOW!

DROP IN WHILE PASSING. PHONE 499

GEO. M. SHAW
Agent
HILO, HAWAII

M. IVAN DOW, Fiscal Agent
Office, Suite 51 and 52 Alexander Young Blg.

25 CENTS

BUY IT NOW

E. J. STELLWAGEN, WHO WILL ARRANGE TAFT INAUGURATION

PHOTO BY CLINEDINST, WASH.

[E. J. Stellwagen, who has been appointed chairman of the committee to arrange for the inauguration display next March, is a prominent business man in Washington. The appointment was made by Frank H. Hitchcock because of Mr. Stellwagen's previous experience in arranging such celebrations. He is a personal friend of Mr. Taft.]

BEACHED SHIP REPAIRED

Looking every bit as good as when she sailed from San Francisco several months ago, which resulted in her being wrecked on a reef off San Miguel island, the German steamer Anubis, of the Kosmos line, sailed again on November 25 for Hamburg with a cargo of grain and case goods. The Anubis was repaired at a cost of nearly $100,000.

WANT LIGHTHOUSES.

Shipping men of Seattle, Wash., are joining with others along the Coast in asking their Representatives in Congress to take some action at the coming session for properly lighting the Alaskan coast. On the British Columbia side there are many aids to navigation, but the American coast has been greatly neglected.

Castro's Rule Is Ended Venezuela Settling Up

CARACAS, Venezuela, Dec. 22.—Ex-Minister of Foreign Affairs Jose Paul has been ordered to Europe to settle the disputes between Venezuela and the Powers which have arisen under the administration of Castro.

Castro is openly charged with complicity in the conspiracy to assassinate Vice President Gomez.

The Dictator's (Castro's) rule has ended.

He is thoroughly discredited.

He is not expected to return to Venezuela.

BERLIN, Germany, Dec. 22.—Castro is apparently unaware of his downfall, and of the occurrences in Venezuela.

MILLION DOLLAR CARGO LOST

CROOKHAVEN, Dec. 22.—The steamship Irada, with a million-dollar cargo, has been wrecked. The crew have been saved after the most terrible experience in clinging to rocks. The cargo is lost.

HERALD SQUARE THEATRE FIRE

NEW YORK, N. Y., Dec. 22.—The Herald Square Theatre was badly damaged by fire tonight during a performance. The audience filed out without panic and no one was injured.

PACIFIC FLEET TO CHILE

PANAMA, Isthmus of Panama, Dec. 22.—The Pacific Fleet has sailed for Talcahuno, Chile, with the exception of the Colorado, which is awaiting her new commander.

CHIEF JUSTICE OF CANAL ZONE

WASHINGTON, D. C., Dec. 22.—H. H. Gudger will be appointed Chief Justice of the Canal Zone to succeed Chief Justice Duran.

CHRISTMAS MAIL SACK STOLEN

KANSAS CITY, Mo., Dec. 22.—A mail sack containing registered Christmas packages has been stolen from the depot.

CASTLE ADDRESSES HARVARD ALUMNI

W. R. Castle, Jr., assistant dean of Harvard University, was the guest of honor at a dinner given by President Horne of the Kamehameha Schools to the alumni of Harvard. Castle made an informal address, speaking at some length of the position which the faculty had taken in regard to athletics.

"Harvard has always stood for the principle of winnig games if possible but not at any cost," said Castle. "To go in and do the best you possibly can to win by all fair means, but to go not an inch farther. General interest in othletics is what we are now working for, more games and a better chance for everybody to play."

Mr. Castle then spoke of the falling off of entries to the university from the eastern states. f He stated that this years there were eighty less freshmen than the year before. He attributated this in great part to the hard times. Harvard, Yale and Princeton all fell off while Columbia gained, which proved that New York parents who would otherwise have sent their sons to one of the above-named institutions, had sent them to Columbia so that they could live at home.

Other speakers wer: E. A. Mott-Smith, W. R. Castle Sr., Dr. Brinckerhoff, C. H. Alton, Professor Babson and D. L. Withington.

Those who were present were A. L. Castle, W. R. Castle, Sr., W. R. Castle, Jr., P. L. Horne, R. S. Horne, R. H. Hosmer, E. A. Mott-Smith, H. G. Spencer, J. W. Gilmore, C. H. Fitts, E. V. Wilcox, J. A. Wilder, D. L. Withington, Professor Babson, S. Lowrey, F. Lowrey, F. B. Blanchard, Dr. Brinckerhoff, F. Dillingham, J. M. Monsarrat, C. H. Olson and S. Livingston.

Work on construction of great freight yards at Visitacion is being rushed.

MME. STEINHEIL HELD FOR FAMOUS PARIS MURDER

[The arrest of Mme. Steinheil, whose husband was strangled to death in his home in Paris last May, has caused a tremendous sensation in France. Many exciting episodes have resulted from the efforts of the police to clear up the mystery of the artist's death, and the arrest of Mme. Steinheil followed damaging statements she had made against several other persons. The woman's name is now linked with the death of Felix Faure, President of France, in 1899. Although hushed up at the time, it is alleged now that it was common knowledge that Mme. Steinheil was with Faure at the Elysee palace when he died.]

For a few of the leading brands of cigars, see Pitzpatrick—l'Africanos, Adalina Patti, Hoffman House, William Penn, Gilman House and John W. Merriam's New York goods, the tamus Bull Dog.

San Francisco clubwomen differ concerning proposed marriage reform bill, ande one leader regards movement as joke.

JUST THE THING

FOR CHRISTMAS

GIFT BOX OF ADELINA PATTI CIGARS

FITZPATRICK BROS.

TWO BIG STORES:

926 Fort St. Tel. 376

Fort and Hotel St. Tel. 495

FANCY GOODS FOR XMAS TRADE IN SOUVENIR BOXES

TO CURE A COLD IN ONE DAY
Take Laxative Bromo Quinine Tablets. All druggists refund the money if it fails to cure. E. W. Grove's signature is on each box
PARIS MEDICINE CO., St. Louis, U. S. A.

Honolulu Construction and Draying Co.,
LIMITED.
GENERAL CONTRACTORS.
PHONE, OFFICE 281. P. O. BOX 154.
Fort St., Opp. W. G. Irwin & Co. Ltd.
We do all kinds of Teaming; also deal in Crushed Rock, White and Black Sand, Broken Coral, Garden Soil, Etc. SAFE MOVING A SPECIALTY.

FIVE GRAND TRIPS

To Alaska-Yukon-Pacific Exhibition

To Be Given Away

Absolutely Free

By the Evening Bulletin

TO THE MOST POPULAR YOUNG WOMEN IN HONOLULU and TERRITORY of HAWAII

THE FIVE TRIPS WILL BE APPORTIONED AS FOLLOWS:

District No. 1--The City and County of Honolulu
District No. 2 --The County of Hawaii
District No. 3--The County of Maui
District No 4.--The County of Kauai

THE FIFTH TRIP IS FOR THE CHAPERONE WHO IS CHOSEN BY THE LEADING CONTESTANT.

First Grand Prize

Trip to Seattle, Including Chaperone

This trip includes first-class transportation both ways, meals, and all accommodations while en route, and Hotel accommodations in San Francisco and Seattle furnished by the BULLETIN.

A FREE TRIP FOR EACH DISTRICT

There will be a free trip to Seattle given in each of the four districts above mentioned, it being one of the rules of the contest that no two winners can be residents of the same district. Each candidate, however, is entitled to receive votes from all the districts.

Four Separate and Distinct Contests Offered Now.

The leader in each of the four districts mentioned will go to Seattle. You only have to compete against the contestants in your district, but if you secure the highest individual vote over all you will have the honor of selecting the chaperone.

Free Trip to Seattle for Chaperone

In addition to winning a free trip to Seattle for herself, the most successful candidate in the four districts will be privileged to select a chaperone to accompany her to Seattle. The BULLETIN to stand the expense on the same basis as that of the contestants. The chaperone will be chosen by the candidate receiving the largest vote, irrespective of district.

Every Young Woman Is Eligible To Compete

Who lives in Honolulu City or County, or any other part of the Territory. Persons living in any district or town may vote for their favorite candidate, no matter from what district she is entered, providing the contestant is a resident of the territory included in the BULLETIN contest, using for the purpose of voting coupons obtained on subscriptions, or those clipped from the BULLETIN. Those who are already subscribers to this paper may secure votes in the contest by paying in advance as long as desired.

WHO IS YOUR FAVORITE for this TRIP at the BULLETIN'S EXPENSE? Five young women are to be sent. The young women to take this trip will be determined by popular ballot of the BULLETIN readers and friends of the contestants.

THIS IS AN OPPORTUNITY for five young women to see the Alaska-Yukon Exposition FREE OF CHARGE.. Votes are allowed as follows, when paid in advance:

	OLD Subscriptions.	NEW Subscriptions.
1 Month's Subscription to the EVENING BULLETIN.....	50 VOTES	65 VOTES
3 Months' Subscription to the EVENING BULLETIN.....	200 VOTES	250 VOTES
6 Months' Subscription to the EVENING BULLETIN.....	500 VOTES	700 VOTES
1 Year's Subscription to the EVENING BULLETIN.....	1,200 VOTES	1,500 VOTES
5 Years' Subscription to the EVENING BULLETIN.....	10,000 VOTES	16,000 VOTES
1 Year's Subscription to the WEEKLY BULLETIN.....	100 VOTES	125 VOTES
5 Years' Subscription to the WEEKLY BULLETIN.....	1,250 VOTES	2,000 VOTES

Coupons

Besides the votes on subscription, a coupon will be published in each issue of the BULLETIN which, when cut out, and name filled in, and brought or mailed to the MANAGER OF THE CONTEST DEPARTMENT, will count as one vote. These votes are good for three weeks only.

THE PRICE OF THE BULLETIN IS AS FOLLOWS:

1 Month's Subscription to the EVENING BULLETIN.....	$ .75
3 Months' Subscription to the EVENING BULLETIN.....	2.00
6 Months' Subscription to the EVENING BULLETIN.....	4.00
12 Months' Subscription to the EVENING BULLETIN.....	8.00
5 Years' Subscription to the EVENING BULLETIN.....	40.00
1 Year's Subscription to the WEEKLY BULLETIN.....	1.00
5 Years' Subscription to the WEEKLY BULLETIN.....	5.00

WHO WILL BE THE YOUNG WOMEN TO WIN THE FREE TRIPS?

The question will be answered by popular vote. VOTE FOR SOME YOUNG WOMAN NOW. The first announcement as to whom the candidates are and the votes accorded each will appear in the BULLETIN SATURDAY, JANUARY 9. In today's BULLETIN will be found a Nominating Coupon, good for 3000 free votes; clip it out and mail to Manager Contest Dept.

3000 FREE Votes to all who enter Contest before Saturday, January 2nd, 1909

Address All Subscriptions and Communications to ... - Manager Contest Department

EVENING BULLETIN, Honolulu, T.H.

Telephone 256

"Costly thy habit as thy purse can buy,
But not expressed 'in fancy;' rich not gaudy;
For this apparel oft proclaims the man."

The Hats we are showing for Christmas are rich, and express no extreme fancy. They are such as will be selected by those who want hats of quiet style and assured quality that will be suitable and correct for most occasions. The price of these hats show a reasonable profit, and it is this REASONABLE PROFIT principle that has made the enviable reputation of

Dunn's Hat Shop

The Doctor Says:

"Drink Beer" to the weak and the convalescent. They need strength---need a food and a tonic. If it is good for them, isn't it good for you, for the same reason?

How much better than a mere "medicine" or "tonic" that nauseates you is a delicious beverage that is both a food and tonic of the highest quality?

PRIMO BEER is absolutely pure, contains the best malt, barley and hops, and has less than three per cent. alcohol in it. A glass with meals will tone you up.

Drink Primo Beer

H. N. LANDFORD HAS PASSED AWAY

For Forty Years He Has Been Central Maui Resident

PENSIONED BY PLANTATION FOR HIS SPLENDID SERVICE

Carpenter by Trade—Leaves a Large Family, Many of Whom Are Grandchildren

(Special to the Bulletin)

Wailuku, Maui, Dec. 22.—Henry Newell Landford, of Kahaupali, below the Maunaolu Seminary, Paia, died at 5 o'clock Monday afternoon of heart failure. Mr. Landford was born in Vermont February 19, 1830, and would have been 79 years old at his next birthday. He came here about forty years ago and has been a resident of Hamakuapoko and Paia all that period. His death removes from life an old landmark of Central Maui, for he is the oldest white resident of either Makawao or Wailuku districts, and has been in the employ of the Hamakuapoko and Paia plantations all his life in these islands. He was a carpenter by trade, but was also handy in other vocations. When the Hamakua ditch was begun some thirty-five years ago, Mr. Landford laid the lines without any technical knowledge of civil engineering, but his work has been praised by civil engineers who have gone over the line. On account of feeble health owing to his great age, Hon. H. P. Baldwin placed Dr. Landford on the pension list in recognition of his invaluable services to his plantation interests in central Maui. This deed of gratitude Mr. Landford always mentioned with deep appreciation.

Mr. Landford leaves a native wife and a daughter, Mrs. Minerva McLean, with his first wife and several grandchildren, among which are Mrs. Minerva Kalama, wife of Senator S. E. Kalama, Misses Annie and Julia Landford, Mrs. Mary Soulett, and several great grandchildren and other distant relatives to mourn their loss. His remains will be interred in the family cemetery near his home, whore were also buried his first wife and eldest daughter.

Mr. Landford had been ailing for several months, but it was not expected that he would pass away so soon, although Dr. W. F. McConkey, his family physician, was aware of the seriousness of his condition. Early yesterday morning Mr. Landford got up early as usual. About 3 o'clock in the afternoon those in the home saw him go out on the veranda. He returned to his room and laid down on his bed. Five minutes later when Mr. Kalama and others of the family entered his bedroom to ascertain his condition they found him dead, his limbs being almost cold. Mr. Landford was well known throughout central Maui and was liked by all who knew him for his gentle nature and amiable disposition.

HARMONY PROMISED IN REPUBLICAN RANKS

At an executive session of the Republican County Committee and the Republican Supervisors-elect last evening, it was agreed to have harmonious reference of all matters of public or party interests between the two bodies. The meeting last night was presided over by Chairman Crabbe, and the County Committee was represented in person and by proxy by twenty members, and all the Republican Supervisors-elect were present. No reference was made to appointments to be made under the coming administration.

XMAS CHEER

STUFFED FIGS and DATES; SMYRNA FIGS; FANCY LACUN FIGS; MALAGA RAISINS; JORDAN ALMONDS; CRYSTALIZED FRENCH FRUITS; FANCY NUT MEATS; SWEET PICKLED and BRANDY PEACHES; PRESERVED STRAWBERRIES; CALIFORNIA TABLE RAISINS; ENGLISH WALNUTS; SPANISH PRESERVED CITRON; ORANGE and LEMON PEEL; VASTIZZA CURRANTS; OLIVES; DRIED FRUITS; NEW PIPPIN APPLES; APPLE CIDER; MINCE MEAT; APPLE BUTTER; POULTRY SPICES; WIESBADEN PRESERVES; PLUM PUDDING; BAR LE DUC CONFITURES; GLACE FRUITS; LOWNEY'S CHRISTMAS CANDIES; BON BONS;

RHINE and BORDEAUX; TABLE WINES; MONOPOLE RED TOP CHAMPAGNE. NAPA AND SONOMA TABLE WINES; SPANISH SHERRIES; PORTUGAL PORTS.

Green Xmas Trees and Xmas Tree Ornaments

A number of suitable gifts:—SUIT CASES, CIGARS, 5-O'CLOCK TEA KETTLES, SERVING TRAYS, CHAFING DISHES, and ACCESSORIES.

Lewis & Co., Ltd.

169 KING TREET——THE HOUSEHOLD EMPORIUM———— TELEPHONE 240.

Silk Shirts and Pajamas
Neckwear and Hosiery

Also a fine line of useful articles in Men's, Women's and Boy's Furnishings, suitable for Christmas Gifts. We have a complete stock of Chinese Silk and Grass Linen Embroidered Goods.

Phone 627 YEE CHAN & CO., King & Bethel

Folding Pocket Kodaks

FROM $5.00 TO $25.00 EACH.
OTHER KODAKS $35.00 to $112.50 EACH.

New Line of
Focal
Plane Kodaks and Cameras

For Athletic and other Rapid Photography. Come in and see what they can do.

KODAK

KODAKS,
CAMERAS,
PHOTOGRAPHIC
SUPPLIES, ETC.
No other CHRISTMAS GIFT will give the same amount of Pleasure for the money.

Fits the Pocket

Honolulu Photo Supply Co., Fort Street, Near Hotel.

OPEN EVENINGS TILL CHRISTMAS.

The Home of Rainier Beer
Seattle, U.S.A.

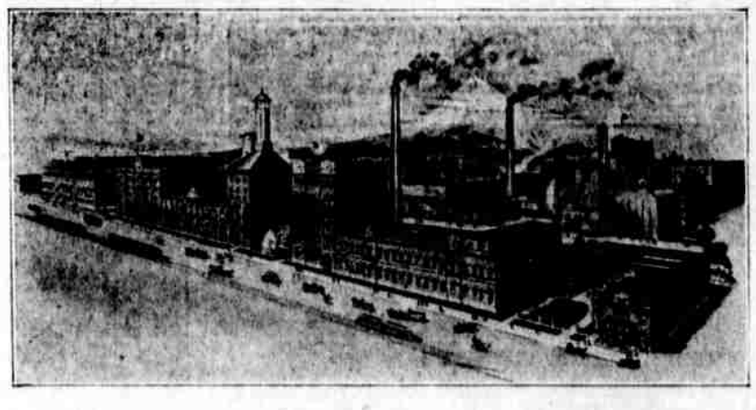

The Superior Quality of Rainier Made this Plant possible

RYCROFT'S SODAS

Purest Flavor —— Highest Quality Guaranteed Absolutely Pure.

PHONE 270.

C. Q. YEE HOP & Co.
TEL 251 N. KING ST SHIPPERS & FAMILY BUTCHERS

Oceanic Steamship Company

TIME TABLE S.S. ALAMEDA

The steamers of this line will arrive and leave this port as hereunder:

Leave S. F.	Arrive Hon.	Leave Hon.	Arrive S. F.
DEC. 19	DEC. 25	DEC. 30	JAN. 5
Jan. 9	Jan. 15	JAN. 20	JAN. 26
Jan. 30	Feb. 5	FEB. 10	FEB. 16
FEB. 20	FEB. 26	MCH. 3	MCH. 9
MCH. 13	MCH. 19	MCH. 24	MCH. 30

NOTICE.—On and after June 24th, 1908, the SALOON RATES will be as follows: Single Fare, $65; Round Trip, $110. Family rooms extra.

In connection with the sailing of the above steamers, the agents are prepared to issue the intending passengers, coupon through tickets, by any railroad from San Francisco to all points in the United States, and from New York by any steamship line to all European ports.

FOR FURTHER PARTICULARS APPLY TO

Wm. G. Irwin & Co., Ltd

OCEANIC S. S. CO. GENERAL AGENTS.

PACIFIC MAIL STEAMSHIP Co. OCCIDENTAL AND ORIENTAL STEAMSHIP CO., and TOYO KISEN KAISHA

Steamers of the above companies will at Honolulu and leave this port on or about the dates below mentioned:

FOR JAPAN AND CHINA:		FOR SAN FRANCISCO:	
KOREA	DEC. 28	SIBERIA	DEC. 25
NIPPON MARU	JAN. 9	CHINA	JAN. 2
SIBERIA	JAN. 15	MANCHURIA	JAN. 9
CHINA	JAN. 23	CHIYO MARU	JAN. 16
MANCHURIA	JAN. 29	ASIA	JAN. 23
CHIYO MARU	FEB. 6	MONGOLIA	JAN. 30
ASIA	FEB. 13	TENYO MARU	FEB. 9

FOR GENERAL INFORMATION APPLY TO

H. Hackfeld & Co., Ltd., Agents

AMERICAN-HAWAIIAN STEAMSHIP COMPANY.

Weekly Sailings via Tehauntepec.

FROM NEW YORK TO HONOLULU.

Freight received at all times at the Company's Wharf, 41st Street, South Brooklyn.

FROM SAN FRANCISCO TO HONOLULU DIRECT.		FROM SEATTLE AND TACOMA TO HONOLULU DIRECT.	
TEXAN, TO SAIL	DEC. 24	PLEIADES, TO SAIL	JAN. 1
VIRGINIAN, TO SAIL	JAN. 3		

FROM HONOLULU TO SAN FRANCISCO.

PLEIADES, TO SAIL.....JAN. 15

Freight received at Company's wharf, Greenwich Street.

For further information apply to H. HACKFELD & CO.,LTD., Agents Honolulu.
C. P. MORSE, General Freight Agent.

Canadian-Australian Royal Mail Steamship Company.

Steamers of the above line, running in connection with the CANADIAN PACIFIC RAILWAY CO. between Vancouver, B. C., and Sydney, N. S. W., and calling at Victoria, B. C., Honolulu and Suva, Fiji, and Brisbane, are DUE AT HONOLULU on or about the dates below stated, viz.:

FOR FIJI AND AUSTRALIA:		FOR VANCOUVER:	
*MAKURA	JAN. 8	AORANGI	JAN. 6
AORANGI	FEB. 6	MOANA	FEB. 3

*Will call at Fanning Island.

Through Tickets issued from Honolulu to Canada, United States and Europe. For Freight and Passage and all general information, apply to

Theo. H. Davies & Co., Ltd. General Agents.

Matson Navigation Company

SCHEDULE S. S. "HILONIAN"
in the Direct Service Between
SAN FRANCISCO AND HONOLULU

ARRIVE HONOLULU	LEAVE HONOLULU
DECEMBER 22, 1908	DECEMBER 29, 1908
JANUARY 20, 1909	JANUARY 26, 1909
FEBRUARY 17, 1909	FEBRUARY 23, 1909
MARCH 17, 1909	MARCH 23, 1909
APRIL 14, 1909	APRIL 20, 1909
MAY 12, 1909	MAY 18, 1909
JUNE 9, 1909	JUNE 15, 1909

S. S. "LURLINE" of this line leaves San Francisco for this Port direct January 4th.

S. S. "HYADES" leaves Seattle for this port direct Dec. 10th.

Passenger Rates to S. F.: First Cabin, $60; Round Trip First Class $110.00

For further particulars apply to CASTLE & COOKE, LTD., Agents.

Union-Pacific Transfer Co., Ltd.

Furniture and Piano Moving.

Baggage Shipping
Storage Wood
Packing Coal

PHONE 58

Hustace-Peck Co., Ltd.

Phone 295. DRAYMEN 68 Queen Street. P. O. Box 212.
Estimates Given on all kinds of teaming.

Dealers in

FIREWOOD, STOVE, STEAM AND BLACKSMITH COAL.

CRUSHED ROCK, BLACK AND WHITE SAND, GARDEN SOIL.

HAY, GRAIN, CEMENT, ETC.

The Manhattan Cafe

Is The Most Popular.

FORT STREET just above HOTEL.
R. WILLIAM WARHAM, Prop.

AGENTS FOR
EDGEWORTH and QBOID Tobaccos
The only two good smoking Tobaccos in the Market.

FITZPATRICK BROS.
and MYRTLE CIGAR STORE.

Fast Schooner CONCORD

Sailing for
KAPUNA, HONOIPU, KAILUA and HOOKENA

From Sorenson's Wharf.
Apply on Board or to
HAWAIIAN BALLASTING CO., Agt.
Telephone 396, Maunakea St., below King. P. O. Box 820.

BULLETIN ADS PAY

ESTABLISHED IN 1858.

BISHOP & CO.

BANKERS

Commercial and Travelers' Letters of Credit issued on the Bank of California and The London Joint Stock Bank, Ltd., London.

Correspondents for the American Express Company and Thos. Cook & Son.

Interest allowed on term and Savings Bank Deposits.

Claus Spreckels. Wm. G. Irwin.

Claus Spreckels & Co.

BANKERS.

HONOLULU, : : : T. H.

San Francisco Agents — The Nevada National Bank of San Francisco.

Draw Exchange on the Nevada National Bank of San Francisco.

London—The Union of London and Smith's Bank, Ltd.

New York—American Exchange National Bank.

Chicago—Corn Exchange National Bank.

Paris—Credit Lyonnais.

Hongkong and Yokohama — Hongkong-Shanghai Banking Corporation.

New Zealand and Australia—Bank of New Zealand and Bank of Australasia.

Victoria and Vancouver — Bank of British North America.

Deposits received. Loans made on approved security. Commercial and Travelers' Credits issued. Bills of Exchange bought and sold.

Collections Promptly Accounted For.

The First AMERICAN SAVINGS AND TRUST CO.

OF HAWAII, LTD.

SUBSCRIBED CAPITAL..$200,000.00
PAID UP CAPITAL.....$100,000.00
President..... Cecil Brown
Vice President..... M. P. Robinson
Cashier..... L. T. Peck

Office: Corner Fort and King Sts.

SAVINGS DEPOSITS received and interest allowed for yearly deposits at the rate of 4½ per cent. per annum.

Rules and regulations furnished upon application.

The Yokohama Specie Bank, Limited

Established 1880

Capital (Paid up) ..Yen 24,000,000
Reserved Fund .....Yen 15,050,000
Special Reserved Fund..Yen 2,000,000

HEAD OFFICE, YOKOHAMA.

Branches and Agencies:

Tokio, Kobe, Osaka, Nagasaki, London, Lyons, New York, San Francisco, Bombay, Hongkong, Shanghai, Hankow, Chefoo, Tientsin, Peking, Newchang, Dalny, Port Arthur, Antung-Maien, Liaoyang, Mukden, Tienling, Changchun.

The bank buys and receives for collection bills of exchange, issues Drafts and Letters of Credit, and transacts a general banking business.

Honolulu Branch, 67 S. King Street.

Oahu Railway Time Table.

OUTWARD.

For Waianae, Waialua, Kahuku and Way Stations—*9:15 a. m., *3:20 p. m.

For Pearl City, Ewa Mill and Way Stations—†7:30 a. m., *9:15 a. m., *11:05 a. m., *2:15 p. m., *3:20 p. m., *5:15 p. m., ‡9:30 p. m., †11:06 p. m.

For Wahiawa—*9:15 a. m. and *5:15 p. m.

INWARD.

Arrive Honolulu from Kahuku, Waialua and Waianae—*8:36 a. m., ..5:31 p. m.

Arrive in Honolulu from Ewa Mill and Pearl City—†7:46 a. m., *8:36 a. m., *10:36 a. m., *1:40 p. m., *4:31 p m., *5:31 p. m., *7:30 p. m.

Arrive Honolulu from Wahiawa—*8:36 a. m. and *5:31 p. m.

* Daily.
† Ex. Sunday.
‡ Sunday Only.

The Haleiwa Limited, a two-hour train (only first-class tickets honored), leaves Honolulu every Sunday at 8:22 a. m.; returning, arrives in Honolulu at 10:10 p. m. The Limited stops only at Pearl City and Waianae.

G. P. DENISON, Superintendent. F. C. SMITH, General Passenger Agent.

Alexander & Baldwin

LIMITED.

OFFICERS AND DIRECTORS.

H. P. Baldwin.....President
J. B. Castle.....Vice President
W. M. Alexander..Second Vice Pres.
J. P. Cooke.....
....Third Vice Pres. and Manager
J. Waterhouse.....Treasurer
E. E. Paxton.....Secretary
W. O. Smith.....Director
J. R. Galt.....Director
W. R. Castle.....Director

SUGAR FACTORS, COMMISSION MERCHANTS and INSURANCE AGENTS

Agents for
Hawaiian Commercial & Sugar Co.
Haiku Sugar Company.
Paia Plantation.
Maui Agricultural Company.
Hawaiian Sugar Company.
Kahuku Plantation Company.
Kahului Railroad Company.
Haleakala Ranch Company.
Honolua Ranch.

Castle & Cooke, Ltd

Honolulu, T. H.

SHIPPING AND COMMISSION MERCHANTS, SUGAR FACTORS and GENERAL INSURANCE AGENTS representing

Ewa Plantation Co.
Waialua Agricultural Co., Ltd.
Kohala Sugar Co.
Waimea Sugar Mill Co.
Apohaa Sugar Co., Ltd.

Fulton Iron Works of St. Louis
Blake Steam Pumps
Weston's Centrifugals
Babcock & Wilcox Boilers
Green's Fuel Economizers
Marsh Steam Pumps
Matson Navigation Co.
Planters' Line Shipping Co.

Wm. G. Irwin & Co.

LIMITED.

SUGAR FACTORS and COMMISSION AGENTS.

Wm. G. IRWIN.....President
JNO. D. SPRECKELS...1st V. Pres.
W. M. GIFFARD.....2d V. Pres.
H. M. WHITNEY.....Treasurer
RICHARD IVERS.....Secretary
D. G. MAY.....Auditor

Agents for
Oceanic Steamship Co., San Francisco, Cal.
Baldwin Locomotive Works, Philadelphia, Pa.
Hakalau Plantation Co., Hilo Sugar Co., Honolulu Plantation Co., Hutchinson Sugar Plantation Co., Kilauea Sugar Plantation Co., Olowalu Company, Paauhau Sugar Plantation Co., Waimanalo Sugar Co.

C. Brewer & Co., Ltd.

QUEEN STREET, HONOLULU, T. H.

AGENTS FOR:

Hawaiian Agricultural Co., Ookala Sugar Plant. Co., Onomea Sugar Co., Honomu Sugar Co., Wailuku Sugar Co., Pepeekeo Sugar Co., The Planters Line of San Francisco Packets.

LIST OF OFFICERS:

C. M. Cooke, President; George Robertson, Vice President and Manager; E. F. Bishop, Treasurer and Secretary; F. W. Macfarlane, Auditor; P. C. Jones, C. M. Cooke and J. R. Galt, Directors.

FIRE INSURANCE

THE

B. F. DILLINGHAM CO.

LIMITED.

General Agent for Hawaii:

Atlas Assurance Company of London.
New York Underwriters' Agency.
Providence Washington Insurance Co.
4th FLOOR, STANGENWALD BLDG.

LIFE INSURANCE

Is not a Luxury; it is a Necessity.

But you Must have the BEST and that is provided by the famous and most equitable Laws of Massachusetts, in the

New England Mutual Life Insurance Co.,

OF BOSTON, MASSACHUSETTS.

If you would be fully informed about these laws, address

Castle & Cooke,

GENERAL AGENTS,
HONOLULU, T. H.

WM. G. IRWIN & CO., LTD.

AGENTS FOR THE

Royal Insur. Co. of Liverpool, Eng.
Commercial Union Assurance Co., Ltd., of London, England.
Scottish Union & National Ins. Co. of Edinburgh, Scotland.
The Upper Rhine Ins. Co., Ltd.

HARPER WHISKY

"The kind your grandfather used;
Admittedly best for generations past.
Better now than ever."

W. C. PEACOCK & CO., Ltd.
Sole Agents

XMAS WINES

Product of the Italian-Swiss Colony

OF CALIFORNIA

CASE GOODS
SAUTERNES CLARET
CHABLIS ZINFANDEL
RIESLING TIPO CHIANTI
SHERRY PORT
Cases Assorted as Desired.

BULK GOODS
PORT MUSCAT
TOKAY MARSALOTTA
MADEIRA CLARET
SHERRY

Gonsalves & Co.,

LIMITED
QUEEN STREET
Telephone 268.

WARNING TO ALL PEOPLE

"Your duty is to poison rats," says the Citizens' Health Committee, "and in this way prevent the spread of the dreaded bubonic plague."

This warning of danger from the plague epidemic must impress every citizen with the imperative necessity of destroying the rats that infest our city and are a menace to our very life.

The most reliable poison and one that is recommended by national and local authorities is Stearns' Electric Paste, which drives rats out of the house to die.

Wherever used it kills off the rats, usually in a single night. It is absolutely guaranteed to exterminate them or the money will be refunded.

Protect your home and your city with Stearns' Electric Paste.

2 oz. box 25c; 16 oz. box $1.00.

Sold by Druggists and General Stores everywhere or sent direct prepaid on receipt of price.
STEARNS' ELECTRIC PASTE CO., - Buffalo, N. Y., U. S. A.

LOOK

at the automobiles, buggies and carriages we have recently overhauled and painted

THEN SEE US.

W. W. Wright Co.,

King Street near South
Tel. 252

KEYSTONE-ELGIN WATCHES
INGERSOLL WATCHES
At All Watchdealers.

Jos. Schwartz,

Agent for Hawaiian Islands,
Cor. FORT and KING Sts., Honolulu.

Rainier Beer

FOR SALE AT ALL BARS
TELEPHONE 1331

P. H. BURNETTE,
Attorney-at-Law for the District Courts; Notary Public; Draws Mortgages, Deeds, Bills of Sale, Leases, Wills, etc.; Agent to Grant Marriage Licenses.
79 MERCHANT ST.
HONOLULU. PHONE 310.

R. MIYATA & CO.,
CONTRACTORS, BUILDERS, PAINTERS, PAPER HANGERS and MASON WORKERS.
Second Hand Lumber, Doors and Sashes Bought and Sold.
KING ST., PALAMA JUNCTION
Phone 594.

For Distilled Water and Assorted Soda Water, delivered to office and residence, RING UP 557,

Arctic Soda Water Works

1263 Miller St. M. R. DE SA.

ARMY, NAVY AND MARINE CORPS

Major General Weston has designated from January 20 to April 19, both dates inclusive, as next year's season for target practise in the Philippines.

Organizations having to pursue the target course at stations other than their own will be allowed an extension of the season to include June 30, 1909.

The division rifle and pistol competitions will be held at Fort William McKinley, Rizal, beginning May 3, 1909, in accordance with the provisions of Part VII, Small Arms Firing Regulations. Skirmish fire for Philippine Scouts in instruction and record practice will be conducted with the equipment prescribed in paragraph 7a, General Orders, No. 177, War Department, series 197, excepting that the following articles will be omitted from the blanket roll: 5 shelter-tent pins, 1 shelter-tent pole, and 1 blanket.

For this practice, and until the adoption of a new method of carrying the Scout equipment, the blanket roll will be carried in the manner prescribed in the Infantry Drill Regulations and not as directed in General Orders No. 20, Headquarters Philippines Division, Series 1907.

General Grant has reported to the War Department that the bakers' and cooks' schools at the Washington barracks have continued successfully under the supervision of Captain F. J. Koester of the subsistence department. "Through them," says General Grant, "this department is rapidly being supplied with trained bakers and cooks who are capable of preparing the army ration properly and of giving the maximum amount of nourishment and satisfaction. Good health, contentment and greater efficiency among the soldiers have consequently resulted. The courses in these schools are very complete, covering the preparation of the army ration, the baking of all kinds of bread used both in garrison and in the field, besides fancy breads and pastries, and a practical course, including the proper method of the cooking of every article of food used in the Army.

The following transfers in the Philippines have been ordered consequent upon the abandonment of Boac as a military post:

First Lieut. Frederic E. Jenkins, Medical Reserve Corps, now at Boac, will be relieved from duty and will, after final disposition of all property for which he is accountable, proceed to Camp Gregg, Pangasinan, reporting upon arrival to the commanding officer for duty.

Captain Louis Brechemin Jr., Medical Corps, now on temporary duty at Camp Gregg, will, upon arrival of First Lieut. Jenkins at that station, proceed to Fort William McKinley, Rizal, for permanent station, reporting upon arrival to the commending officer for duty.

The authorities of the War Department have decided that the law prohibiting military bands from taking outside employment in competition with civilian bands applies not only to the band as an organization, but to the individual members thereof as well. In explanation of the action of the Department it is stated that the members of Army bands have been recently granted a substantial increase of pay in consideration of the outside patronage, of which they were deprived by the restrictive legislation relating to outside employment.

Importance of lessening the baggage carried by the enlisted men of the Army is forcefully set out in various reports of the department commanders to the Secretary of War. Various articles now carried by the soldier, it is suggested, might be very profitably dropped to the end of lightening his burden without sacrificing anything absolutely necessary for his comfort and convenience.

REAL ESTATE TRANSACTIONS.

Entered for Record Dec. 21, 1908, from 10.30 a. m. to 4 p. m.

William R Castle Tr to Agnes C Weaver . . . . . Par Rel
Wong Kwai and wf et al to Tin Look . . . . . D
Tin Look to First Ameri Sav & Tr Co of H Ltd . . . . . M
Adeline Waiau and hsb to C W Booth . . . . . D
Susie F Cartwright by Tr to Hary E Low . . . . . D
Kauweloa and wf to Abel Cathcart . . .
John Emmeluth Tr to Lahapa Naihe . . . . . D
Victoria S Buffandeau and hsb to Richard H Trent Tr .. Adtal Chge
Eliza Dunbar by aft of mtgee to Gdn of Eric R J Gay .... Fore Affdt

Entered for Record Dec 22, 1908, from 9 a. m. to 10:30 a. m.

Kalewanui and wf to Pahuino . . . . D
Pahuino (k) to Malie K Ah Eing . . . D
C D Lufkin to J Garcia Tr . . . . . AM
Hattie Kamanoulu to Samuel Parker . . . . . M

There's nothing so bad for a cough as coughing. There's nothing so good for a cough as Ayer's Cherry Pectoral.

When you have a genuine cold or a hard cough, or when there is inflammation in the throat or lungs, then you need

Ayer's Cherry Pectoral

It is a carefully prepared, accurately compounded medicine for all diseases of the throat and lungs. It contains strong and active ingredients, such as are extensively prescribed by the medical profession. It is the oldest, strongest, and best medicine for coughs and colds you can possibly buy.

Accept no cheap and worthless substitute. Be sure you get Ayer's Cherry Pectoral. It contains no narcotic or poison of any kind.

Prepared by Dr. J. C. Ayer & Co., Lowell, Mass., U. S. A.

BY AUTHORITY

NOTICE.

PAYMENT OF WATER RATES.

As provided for in Chapter 45 of the Revised Laws of Hawaii, 1905, all persons holding water privileges or those paying water rates are hereby notified that the water rates for the Six (6) months ending June 30th, 1909, will be due and payable on the First day of January, 1909.

On all such rates remaining unpaid on January 15th, 1909, an additional charge of 10 per cent. will be made.

All privileges upon which rates remain unpaid on February 15th, 1909, are subject to immediate shut off without further notice.

Rates are payable at the office of the HONOLULU WATER WORKS, Capitol Building.

J. M. LITTLE,
Superintendent of the Honolulu Water Works. 4189-8t

Legal Notices.

PROPOSALS FOR STRAW, BRAN AND BLACKSMITH'S COAL. Office of the Depot Quartermaster, Honolulu, H. T., December 21, 1908. Sealed proposals, in triplicate, will be received here until 10 a. m. December 28, 1908, and then opened, to furnish at the Depot at Honolulu, or on board of cars at the Railway depot there, 600,000 pounds straw or hay for bedding, or rice straw; 20,000 pounds blacksmith's coal and 200,000 pounds bran. Envelopes containing proposals should be endorsed "Proposals for straw, etc." For further information apply to M. N. Falls, Captain and Quartermaster, U. S. A., Depot Quartermaster.

4188—Dec. 21, 22, 23, 24, 26.

Corporation Notices

NOTICE.

The annual meeting of stockholders of the Kona-Kau Telephone & Telegraph Co., Ltd., will be held at the office of the company, Holualoa, Hawaii, Tuesday, January 5, 1909, at 11 a. m.

L. S. AUNGST,
4188-3t Secretary.

NOTICE.

The annual meeting of stockholders of the Kona Bottling Works Co., Ltd., will be held at the office of the company, Holualoa, Hawaii, Tuesday, January 5, 1909, at 10 a. m.

L. S. AUNGST,
4188-3t Secretary.

A FINE LINE OF

Globe-Wernicke Book Cases and Filing Cabinets

LOOSE-LEAF DEVICES
TYPEWRITER SUPPLIES.

Office Supply Co., Ltd.

931 FORT ST.

Remember HALEIWA

The finest rooms, cuisine, and service in the Territory. St. Clair Bidgood, Manager.

185 editorial rooms—256 business office. These are the new telephone numbers of the Bulletin office.

BUSINESS DIRECTORY

PIANO AND ORGAN.

James Sheridan—Pianoforte Maker and Tuner. 162 Hotel St. or Hawaiian News Co. For sale, very cheap, slightly used, full Grand Decker Piano, Aeolian Organs and Upright Pianos, guaranteed.

Prof. N. M. Lewis, 1462 Emma St., teacher of Piano and Organ. Graduate of Boston Conservatory. 4101-1m

EMPLOYMENT BUREAU.

For house-help, phone White 2891, Makiki. General Employment Office, cor. Pensacola and Beretania.

BULLETIN ADS PAY

REPAIRING.

Woven Wire Mattresses repaired at the Factory Honolulu Wire Bed Co., 1250 Alapai St. Telephone 535. 3945-tf

PLUMBING.

Yee Sing Kee--Plumber and Tinsmith, Smith St., bet. Hotel and Pauahi.

OSTEOPATHY.

Dr. Schurmann. Hours 8-9 a. m.; 4-6 p. m. 224 Emma Square.

Blank books of all sorts, ledgers etc. manufactured by the Bulletin Publishing Company

A FIRE INSURANCE POLICY only restores the approximate value of the property destroyed.

A SAFE DEPOSIT BOX preserves intact the identical article, which, often, could not be replaced at any cost.

All articles deposited in our vaults are safe; you can sleep sound on that.

$4 00 a Year.

Bishop Trust Co. Ltd.

No. 924 BETHEL STREET.

Mrs. Winslow's Soothing Syrup

has been used for over SIXTY YEARS by MILLIONS of Mothers for their CHILDREN while TEETHING, with perfect success. IT SOOTHES the CHILD, SOFTENS the GUMS, ALLAYS all pain; CURES WIND COLIC, and is the best remedy for DIARRHŒA. Sold by Druggists in every part of the world. Be sure and ask for Mrs. Winslow's Soothing Syrup and take no other kind. 25 Cents a Bottle.

An Old and Well-tried Remedy

BUILDING MATERIAL.

OF ALL KINDS.
DEALERS IN LUMBER.

ALLEN & ROBINSON.
Queen Street :: :: :: Honolulu.

M. Phillips & Co.

Wholesale Importers and Jobbers
EUROPEAN AND AMERICAN DRY GOODS
FORT and QUEEN STS.

S. SAIKI,

Bamboo Furniture Made to Order. Picture Framing a Specialty.

563 S. BERETANIA ST.
TELEPHONE 497.

WHEN

You Want Electric Wiring Done or Private Telephone Installed or Dry Batteries, call the
UNION ELECTRIC CO.,
60 Beretania St. Phone 315

HONOLULU IRON WORKS

Improved and Modern SUGAR MACHINERY of every capacity and description made to order. Boiler work and RIVITED PIPES for irrigation purposes a specialty. Particular attention paid to JOB WORK, and repairs executed at shortest notice.

FOR SALE

4000 Green Roofing Slate 10"x16"
500 One and Two Prong Iron Fence Posts.
1 25-gallon Drum Commercial Ether.
1 Castiron Fitting with Flanges for 12" Wrought Pipe.
EMMELUTH & CO., LTD.,
145 King Street. Phone 211.

HAWAIIAN FERTILIZER CO., LTD.
Dealers in FERTILIZERS suitable for all crops, climatic and soil conditions.
OFFICE—Brewer Building, Honolulu; Tel. 272.
FACTORY at Iwilei; Tel. 430.

Steinway
AND OTHER PIANOS.
THAYER PIANO CO.
105 HOTEL STREET.
Phone 518.
TUNING GUARANTEED.

Bulletin Business Office Phone 256.
Bulletin Editorial Room Phone 185.

Meats

Fresh, wholesome, and of every variety at

THE PARAGON

Beretania, Alakea, and Union.

'Phone 104.

Gold Dollars At a Discount

are just as easy to get as a good job of painting at a cheap price. When I do work I do it right—not cheap.

Tom Sharp
—THE PAINTER—
Elite Building. Phone 397.

SHARP SIGNS attract attention

Autos Repaired

And kept in repair by men who know their business. No amateurs do the work in our Garage.

Von Hamm-Young Co., Ltd.

KANEOHE BEEF

Always on Hand. Young Pigs, Poultry, Eggs, Fresh Butter and Cheese.

Sam Wo Meat Co.,
King Street Market. Tel. 285
YOUNG TIM, Manager.

MR. and MRS.
G. Sakata,
MASSEURS.
Bruises, Sprains, Tired Feeling and other ailments quickly relieved.
Res. 1707 Liliha St. above School. Telephone 1650.

DAVID DAYTON

137 MERCHANT STREET.

LOTS FOR SALE

IN KAPIOLANI PARK ADDITION and other desirable localities.

For Sale at a Bargain—Premises at Hanuia on the beach, a two-story house and furniture, at a bargain.

ICE

manufactured from pure distilled water. Delivered to any part of city by courteous drivers.

OAHU ICE AND ELECTRIC CO.,
Kewalo. Telephone 528.

PAPER

All kinds in rolls and sheets.
AMERICAN-HAWAIIAN PAPER & SUPPLY CO., LTD.
Fort and Queen Sts., Honolulu.
Tel. 410. George G. Guild, Gen. Mgr.

Suits Pressed

At Short Notice and Quick Delivery.

EAGLE DYEING AND CLEANING WORKS.
Fort Street. Phone 575.

BULLETIN ADS PAY

Get down Facts. Why

Don't

you buy a Gas Stove?

HONOLULU GAS CO. LTD.,
Bishop St.

Fresh Fruits and Vegetables

Satisfaction Guaranteed or Money Refunded.
CHRISTMAS ASSORTMENT
BRAUNEN NAHOME,
Corner Beretania and Alakea Sts.
IMPORTER OF FRUITS AND VEGETABLES
from California, Vancouver & Seattle.

Fresh Milch Cows,

Imported Bulls

CLUB STABLES
Fort St.

PRIMO BEER

FINEST FIT

and cloth of A-1 quality can be purchased from
SANG CHAN,
McCANDLESS BLDG.,
P. O. Box 961. Telephone 931.

WAIKIKI INN

"The Finest Bathing on the Beach."
Meals At All Hours.

WINES, LIQUORS, AND CIGARS.
W. C. BERGIN, Proprietor.

Wah Ying Chong Co.

King Street, Ewa of Fishmarket.
DRY GOODS AND FURNISHING GOODS of EVERY DESCRIPTION.

GO TO THE
Woman's Exchange
for
XMAS CARDS and BON BON HOLDERS

Auto for Hire

MANUEL REIS.—Call up at any time by telephone any one of these numbers: 290, 200, 1067.

Japanese Curios, Silk Kimonos, Shirts, Pajamas, Shirt Waists, Fancy Embroidered Goods.

K. Fukuroda,
HOTEL STREET NEAR BETHEL

The Encore Saloon

Try a drink at the new place and have "MATT" HEFFERN serve you.
COR. HOTEL and NUUANU.

Ice

Delivered to residences and offices at 25c per hundred in 10-lb. lots or more.
W. O. BARNHART,
133 Merchant St.
Tel. 146.

HOUSEHOLD HINTS

SUGGESTIONS FOR THE HOUSEWIFE

Radishes fried with beefsteak have a flavor not unlike mushrooms. They should be sliced.

Burning oil is spread by water. To extinguish it throw down flour, sand, or earth. The idea is to prevent the oil spreading.

Fried chicken with cream sauce and corn fritters is an old dish, but one that too seldom finds a substantial place in the home.

A faint scent of violets is imparted to handkerchiefs by adding a small piece of orris root to the water in which they are boiled.

Finger marks on doors can easily be rubbed off with a piece of clean flannel dipped in paraffin. Afterward wipe over with a clean cloth wrung out of the hot water to take away the smell.

To soften hard water, put one ounce of quicklime into four gallons and a half of water. Stir it thoroughly and allow it to settle. Then pour off the clear solution, which will be enough to add to four barrels of hard water.

Fruit, vegetable, coffee, and tea stains may be removed from white goods as follows: Heap salt on the spot, rub hard, then rinse in hot water in which a good amount of borax has been dissolved and the stain will disappear immediately.

Obstinate grease spots can be removed by placing them in benzine, placing them on a double pad of blotting paper, and, after laying another pad of the same over the top, pressing with a moderately hot iron.

All bar soap for household purposes should be kept for a few weeks before being used. It should be placed in the sun and air as much as possible, when it will last twice as long as if used at once. This applies equally to cake soap for toilet purposes.

To save expense when using a gas stove have a piece of sheet iron large enough to cover the top of the stove and turn on only one burner. The heat will be diffused enough to cook a whole dinner. This also solves the problem of keeping things hot on a gas stove.

If the vessel in which the clothes are washed, steeped, or boiled becomes rusty at the bottom, spots of rust are apt to form on the garments. This may be prevented by cutting out a round of unbleached linen to exactly fit the boiler or pot, and laying this at the bottom before putting in the clothes. The requisite shape may be obtained by drawing a round by means of the covers, an inch all round being allowed for the hem.

MANY WOMEN WALK TOO FAST FOR GRACE

Nearly every woman walks far too rapidly for anything like grace to enter into her movements.

Tall women, for some reason, walk more slowly than little ones. Their elbows, shoulders, and hips move side to side with every movement of their feet.

If you want to be graceful, don't look at your feet, but hold your head well up in the air.

Don't shuffle. A little thoughtfulness and practice in high stepping will soon break you of this ugly habit.

Don't bend your back at the waist, under the impression that you are thereby walking erectly. It throws the stomach forward and is almost as inimical to grace as round shoulders.

Finally, don't allow yourself to walk "pigeon-toed"—that is, with the toes turned in or straight. You can never be graceful in movement while you do.

It is always hard to tell what to do with the hands. The natural way, to have them hanging at the sides, or loosely clasped in front, is not beautiful.

To have them glued to the sides as far as the waist line, and then bent in at the elbow, is not only awkward in itself, but elevates the shoulders in the most unlovely way. Therefore, most women try to obviate the difficulty by carrying something.

HAND-SEWED LACE HAS PREFERENCE

It may take more time to put lace on by hand instead of by machine, but one will find that it is time well spent.

No matter how inexpensive or how costly the lace edging on undergarments or dresses may be, if put on by hand, the lace is held toward you, and so "fulled" a little.

This will allow for shrinkage in the laundering and will in that way add length of life to the lace.

Be it ever so carefully stitched the lace will draw a little and so will soon begin to show wear.

Border dresses are stunning made up with the peplum overdress.

Santa Claus should not overlook Malle perfume. Benson, Smith & Co., Ltd.

The Secret

of Beauty and long life is the art of growing old gracefully. Beauty that is only "skin deep" is not the lasting kind. That is why

PURE, PREPARED PAINT

looks as fresh and new as ever when other, cheaper, and less pure, paints are old and faded and wrinkled.

Everything that goes into this paint is tested for quality and purity; the result is the FINEST PAINT MADE.

Lewers & Cooke
LIMITED
177 S. King St. Phone 775.

Have you seen the

Teddy Bears

IN OUR WINDOW?

If you have not, then you have not seen the

Nice Things
Useful Things
Good Things
Cheap Things

We are showing in our show windows.

J. A. R. Vieira & Co.
JEWELERS
113 HOTEL STREET

Millinery

LADIES' FELT HATS, FEATHERS, RIBBONS, FLOWERS, CHIFFONS, WIRES
Are Sold at Very Reasonable Prices. Wire Frames Made to Order.

K. Isoshima,
30 KING ST.

OWL
5-CENT CIGAR
M. A. Gunst & Co.
FORT AND KING STREETS.

Andrew Usher's Scotch Whiskey
O.V.G. Special Reserve

W. C. Peacock & Co., Ltd., Agents.

COME AND SEE THE FAMOUS
Pink Slipper
NOW ON EXHIBITION AT THE
Orpheum Saloon,

MUSICAL INSTRUMENTS FOR THE HOLIDAYS

BERGSTROM MUSIC Co., Ltd.

NEW ASSORTMENT OF
Honolulu Views
Either With or Without Frames.

PACIFIC PICTURE FRAMING CO.,
1050 Nuuanu.

"For Sale" cards at Bulletin.

WANTS

ONE CENT A WORD

WANTED

Advertisements Under this Heading One Cent Per Word Each Day. No Advertisements Inserted for Less Than Ten Cents.

Everybody to make money by planting cocoanuts. Inquire for plants, Box 102 Lihue, Kauai. 4190-tf

Will "Watch Tower" readers kindly correspond with "Berean," this office. 4190-3t

A young man who has taken a business course in any local school, to take a permanent position in an office as assistant bookkeeper. Address "R. D.," Bulletin office.

2 or 3 room cottage, furnished or unfurnished, within walking distance of car barn. Address "H.," Bulletin, office. 4187-3t

By a young lady, position as assistant bookkeeper or other office or store work. Address "R. D.," this office. 4125-tf

Small furnished cottage, above Beretania St. preferred. Address with particulars, "M.," P. O. Box 302. 4171-tf

Position by expert bookkeeper and statistician. Address "J. G. B.," Bulletin office. 4039-tf

Small furnished cottage or housekeeping rooms. Address "G.D.," this office. 4183-3t

Girl apprentice, millinery business. Address "P.," this office, stating age. 4183-2t

Second-hand flat-top desk; must be reasonable. Address "L.P.," this office. 3955-tf

A second-hand showcase, about 6x2x1 feet. Address with price "P.," this office. 3951-tf

A baby carriage. State condition and price to "J. K.," Bulletin office. 4079-tf

Position, by experienced watchman. Address "Reliable," this office. 4187-3t

Clean wiping rags at the Bulletin office.

FURNISHED ROOM.

Clean furnished rooms for workingmen; $1 week up. Apply 1280 Fort. 4184-1w

One or two rooms, with or without board. Apply "H.," this office. 4124-tf

TO LET

House, 2 stories, 5 rooms, 1415 Alapai near Quarry St.; $18, water included; modern improvements. 4123-tf

Two furnished rooms. Apply Mrs. D. McConnell, 1223 Emma St.

Furnished house, 1713 Beach Road. Apply on premises. 4067-tf

Large furnished rooms. Reasonable. 732 Kinau St. 4166-tf

ROOMS AND BOARD.

THE COURTLAND is a high-class, private hotel at reasonable rates, located at the corner of Punahou and Beretania avenue. 4171-1m

For lady and gentleman. Wilder Ave. near Keeaumoku. Address "X. Y. Z.," this office. 4169-tf

Newly furnished rooms with or without board. 1049-50 Beretania St.

FOUND

Watch fob with charm. Owner can have same by proving property and paying for this ad. Bulletin office. 4188-3t

$10,000 Worth of Jewelry

Bought at auction for $2000—will be sold at a Sacrifice. Sale now on. Positively no goods sold at prevailing prices after Dec. 31, 1908.

J. CARLO,
THE MONEY-SAVER
1117 FORT ST. near HOTEL.
BRANCH, NUUANU ST.

The latest and largest assortment of hand-made and painted leather postcards in Hawaiian Views, Flowers and Fruits, at

WEEDON'S CURIOSITY BAZAAR
Hotel St., bet. Bethel and Nuuanu.

FOR SALE

Advertisements Under this Heading One Cent Per Word Each Day. No Advertisements Inserted for Less Than Ten Cents.

A valuable collection of stamps. The collection is the property of the widow of the late H. W. Bowe and is the result of his efforts many years of labor; they can be seen at the Hawaiian News Co Young building. 3911-

Fine corner lot in Makiki. Curbing, water, fruit and ornamental trees and all improvements. Two minutes' walk from cars and Punahou College. Address R. F., this office

House and lot; house furnished or unfurnished, 7 rooms, four closets, electric lights and gas, on main car line; At a bargain. Address "Lerois," Bulletin. 4159-

Collie pups, from pedigreed stock. Price from $10 to $20; female $1 Horner's Ranch. 4140-

Fine-toned upright piano—sacrifice—$55. Address "B.," this office 4183-3t

Ant-proof leg, meat safes, and 1 flat top desk. Apply 1183 Alakea. 4186-2t

50,000 acres of land in Kona, Hawaii. Address S. Norris, Kahuku.

Horse, buggy, and harness. Apply to George Olding, Ewa. 4178-1

A No. 1 White Leghorn rooster. No. 1941 South King St. 4174-

LOST

Lady's gold watch, open face, lily of the valley pattern set in small diamonds. Reward if returned to Young or Moana Hotels. 4187-

Pointer dog, liver and white; answers to name of "Sailor." Reward if returned to E. H. Paris, 1138 Wilder Ave. 4175-

Sigma Alpha Epsilon fraternity pin. Finder kindly notify Charles A. Wright, this office. 4164-

Purse containing watch with fob, name engraved on inside. Reward at this office. 4184-

A dragon-fly pin containing opal and emeralds. Reward on return to this office. 4141-

Ladies' umbrella. Finder return to Bulletin office and receive reward. 4186-3t

A pair of gold-rimmed spectacles. Return to this office for reward. 4186-1w

Purse containing $125. Reward if returned to Bulletin office. 4186-3t

Horse, buggy and harness. Address Geo. Adams, Ewa. 4176-1

TO THE
Holiday-Seeking Public

What spot in these Islands can exceed the great Waimea Plains in beauty, climate and diversity of scenery? City folk in want of rest and recreation will learn with pleasure that the Waimea Home of Mr. David Forbes, late Manager of Kukuihaele is now in the hands of Mr. H. Akona the well-known Chef.

The premises may be rented furnished by week or month on reasonable terms. Apply to
H. AKONA, WAIMEA, HAWAII.
P. O. Address, Kawaihae.

Mr. and Mrs.
HASHIMOTO
MASSEURS,
RHEUMATISM, BRUISES, SPRAINS, TIRED FEELING, and other ailments quickly RELIEVED.
444 KING ST., PALAMA
Telephone 63

ASSESSMENT NO. 9

in the Harrison Mutual Benevolent Association due Dec. 15, 1908, delinquent Jan. 15, 1909. All assessments are payable at the Secretary's office, Kapiolani Building, King and Alakea Sts.

Carriage Repairing

SCHUMAN CARRIAGE CO., LTD
MERCHANT ST. NEAR ALAKEA.

Filth Brings
Poultry Diseases
Avoid sickness among fowls by making housings and surroundings sanitary. A little Zenoleum in the whitewash pail will work wonders. The surest cure for scaly legs and like troubles is
ZENOLEUM
A single quart will rid 100 hens of all lice, mites, fleas, etc. Spraying roosts and houses once in 30 days will keep them clean and insure perfect health.
"The Great Coal Tar Carbolic Disinfectant Dip."
E. O. Hall & Son Ltd., Agents

Holiday Gift Goods
CHRISTMAS CARDS,
1909 DIARIES,
STATIONERY, WHIST,
BRIDGE,
AND 500 SETS,
INK STANDS, ETC.
Oat & Mossman,
76 Merchant Street, near P.O.

XMAS IS COMING
Come in and select SHOES for you and your children. They are satisfactory; their Prices Reasonable. An XMAS GIFT will accompany each purchase.
L. AYAU SHOE CO.,
1005 NUUANU ST. near KING St.

FOR SALE
Thorobred Bull Terriers
A. R. Rowat, D.V.S.

YOUR GROCER SELLS
Pau Ka Hana

Unique Chinese Goods
Wing Wo Tai & Co.
941 NUUANU ST.

POTTIE'S
Black Douglas Oil
Is classed as one of the greatest known absorbents. Its value lies in its great healing power Without Irritating. Horses may be treated with it and still worked.
Horses that stumble are sore and stiff and weak in the legs and tendons, are immensely benefited by it.
There is no known remedy that will do a horse's legs more good than bandaging them with this oil.
Pottie & Sons, Honolulu
TEL. 1189. BOX 620.

Water Hose
BRAND NEW SHIPMENT OF
"Hawaii" & "Sterling"
THE LEADING BRANDS OF HOSE. THERE IS NO BETTER. HOSE MADE TODAY FOR EVERY-DAY USE.
T. H. Davies & Co., Ltd.
Hardware Department

Monuments. Safes, Iron Fence
Hawaiian Iron Fence and Monument Works
NEXT TO YOUNG BLDG., 176-190 KING STREET. PHONE 237
Evening Bulletin 75c. Per Month

SPORTS

Baseball Boxing Boating | Racing Wrestling Rowing

Hump Wins Victory In Six-Day Contest

NEW YORK, N. Y., Dec. 12.—That famous old humpbacked jump, that made big Floyd MacFarland one of the greatest sprinters that ever whirled down a stretch, won for himself and Jimmy Moran at Madison Square Garden tonight, the best and fastest six-day bicycle race ever raced.

By the margin of half a wheel's breadth he beat Walter Rutt, the champion of last year, across the broad black line that marked the end of 142 hours' ceaseless work.

Lapped on Rutt's rear wheel was Walter Demara, the San Francisco boy, whose wonderful dash into the six-day game was the marvel of the race.

Finish Very Close

They finished so close that the proverbial blanket could have covered all three, and it was only Big Mac's great jump that won for him; that jump that means an added sprint at a moment when the rider is sprinting at a pace that it seems impossible to improve upon.

They started off slowly when the riders of the five vanquished teams had been called o ffthe track, and a pistol shot sent them on the important ten-lap journey.

The big German took the lead. At his wheel, not more than six inches off, rode Lanky Floyd, and back of the Californian, less than a foot, was Demara. For six laps they kept in just those positions, with the crowd so silent and tense that the yells of the trainers calling off the laps awoke echoes in the garden.

On the seventh lap Rutt bent until his head seemed almost to touch his handle-bars and shot out with automobile speed. But not an inch did he gain. The same half-foot separated his rear wheel from MacFarland's, and Mac's from the little San Francisco lad.

Spurt on Death Curve

At dashing speed they whirled off the eighth lap and the ninth and three-quarters of the tenth, and then, on the high bank of the famous death curve, only twenty-six yards away from the finish, the big broad back of MacFarland, arched like that of an angry cat, swayed from side to side. His head went down, and his legs took on the speed of an automobile piston. Forty yards from the finish he was shoulder to shoulder with Rutt, 30 yards away, and he was still on even terms, 20 yards from the tape. It looked as though a dead heat would be the best he could do. But then the final jump, the thing that seemed impossible; it was only a little more speed, only a supreme effort for a second, but it was there, and the big fellow whirled over the line a winner.

A few yards more and Rutt would have been forced into third place, for Demara was sticking close to MacFarland and was almost abreast of him.

A patriotic roar that lasted five minutes greeted the lanky victor and the band struck up Yankee Doodle.

Demara Gets Roses

As MacFarland went to dismount he was seized by his partner, Moran, and an ecstatic swarm of trainers, and literally lifted off his wheel. Demara, finishing third in his first big race, was hailed with scarcely less enthusiasm. Some one, his fiancee, the romantic spectators insisted, flung him a big bunch of roses which he carried around for a lap on his bars.

While the band played national anthems each of the three riders, now joined by his partner, rode an exhibition lap and the big show was over.

MacFarland and Moran, the winners, will receive a prize of $1500 in addition to bonuses, and Rutt and Stol get $1000 and Demara and Hill $700.

At the finish the score stood: MacFarland-Moran, 2737.1; Rutt-Stol, 2737.1; Hill-Demara, 2737.1; Walthour-Root, 2737.0; Collins-Mitten, 2736.9; Galvin-Wiley, 2736.8; Anderson-Vanoni, 2736.4; Palmer-Drobach, 2723.4.

Previous record, 2733.4.

\# \# \#

Horsemen Start For Hawaiian City

When the Mauna Kea pulled away from her dock yesterday noon and started on her way, she had on board a goodly representation of horsemen headed for Hilo to witness the races which will be held there on January 1 and 2.

Despite the fact that the Mauna Kea will make no special New Year's excursion to Hilo, it looks as though Honolulu will be well represented on Hawaii at the time of the meet. During the past two weeks many horsemen have migrated, and the next trip of the Mauna Kea will doubtless see many more booked.

Reports from Hilo, regarding the progress of the arrangements for the meet, are decidedly encouraging, and it looks as though the coming event might constitute the most successful racing meet in the history of the Islands.

\# \# \#

There won't be much of a team to meet the Reach All-Americans when they return here, unless folks get out and get busy. There has been a little desultory talk, so far, but that is about all that has been accomplished and there seems to be mightly little hope of anything much stirring just yet.

Those Sea Wrens will be coming along pretty soon now, and then there will be room for a goodly bunch on entertainment in the boat racing line. If the Wrens do all that reports promise for them, they will probably prove about the most popular litt'e craft that have ever been seen here.

Republican reformers in House of Representatives plan to amend rules.

CLOSE

CHRISTMAS SOCCER LOOKS PROMISING

HIGH TEAMS WILL WRESTLE FOR SUPREMACY ON FIELD

Mailes and Y. M. C. A. Will Test Strength—Punahou Eleven Greatly Strengthened, Promises To Be Much in Evidences—May Result in Draw

Christmas Day will see the most interesting game of the soccer series. The Mailes and Y. M. C. A., who are tied for first place, will meet and endeavor to settle the question of supremacy. Incidentally the Punahous and Diamond Heads will again try conclusions.

Each of the teams in the league has played four games. The Maile, Y. M. C. A., and Diamond Head elevens have each won two of the games. The Y. M. C. A. and the Mailes have each suffered one defeat and played one tie game; the Diamond Heads have been defeated twice. At the bottom of the list comes in the Punahou aggregation without a single victory, but with two drawn games to its credit.

The Punahous have been strengthening their team wonderfully of late and the showing which they have made against the high percentage elevens lends color to the belief that they will have to be counted in at the finish. If they should win tomorrow and again on New Year's Day, they will upset things to a considerable extent and force some additional play to determine the final standing of the teams.

It is said that the Punahou bunch is now considerably stronger than it was last Saturday, and as it held down the Mailes to a 1-1 score then, the outlook is most promising.

The Mailes and Y. M. C. A. have not met since December 5. Their respective showings against the other two teams in the league have been so varied that one can hardly base any opinion concerning the outcome on them.

\# \# \#

Chicago, Dec. 7.—"Giant Jeff" Overall went to work as a cattle sorter for Van Norman, Lawlor & Co. in the stock yards this morning, and tomorrow another of the star pitchers of the two time world's champion Cubs will have taken the first step in the path that is labeled "beef baron" if you succeed. Mordecai Brown will began at the Hammond packing company plant tomorrow morning.

NOTED SOCIETY SPORTSMAN AND WIFE, WHO SUES FOR SEPARATIOM

[Mrs. Foxhall Keene, wife of the famous society sportsman, champion polo player, and automobilist, has applied in the courts at Mineola, N. Y., for a legal separation. The Keenes were married on Dec. 10, 1892. Mrs. Keene was then the widow of Frank W. White, a son of Loomis White, a banker. She had one son. She is a daughter of Colonel Frederick N. Lawrence, a former president of the New York Stock Exchange. Both Mr. and Mrs. Keene are well-known figures in society and are very wealthy. Incompatibility is given as the cause of the domestic breach.]

STODDARD DAYTON
7-Seated
By Hour or Trip.
G. C. Beckley, Jr.
PHONE 199.

Remember the HILO RACES
Jan. 1st and 2nd
—AT—
Hoolulu Park, Hilo
TWO DAYS OF FINE RACING RUNNING AND TROTTING.

New Line of
Xmas Goods
Just Opened
Lace Curtains, Shirt Waists, Ribbons, etc.
Just what you want for the holidays.
L. Ahoy, Nuuanu below Hotel

TOYS ★ TOYS
Wall, Nichols Co., Ltd.,
HAVE the Stock of of TOYS, GAMES; in fact, everything to please both old and young.
Don't buy until you have inspected our Immense Stock.
Remember Wall, Nichols Co., Ltd.
FORT and MERCHANT STS. TELEPHONE 16.

Reduced Rates

CONTINUOUS DRIVING	$5 PER HOUR
SHOPPING AND CALLING	$3 PER HOUR
SHORT RUNS, FROM	50c UPWARD

SPECIAL RATES for "Round-the-Island" and Long Runs. Efficient Drivers. Best Cars, such as

STODDARD - DAYTONS	7-SEATED
POPE - HARTFORDS	5-SEATED
WINTONS	5-SEATED

Royal Hawaiian Garage,
GEO S. WELLS—Manager.
HOTEL ST. PHONE 191.
We repair any make of autos. We employ the best mechanics in the Island—Server Bros.
Special attention given to the care of Private Automobiles. All Work Guaranteed. Prices Reasonable.

CHRISTMAS CANDIES
WE HAVE THE
GUNTHER BRAND
IN FANCY BOXES, AND SOME PRETTY
BON-BONS
This is the largest and best display of Imported Candies and Boxes we have ever shown.
OUR OWN CANDIES
made fresh every day from purest materials and sold to churches and schools for Christmas trees. OUR FRENCH CHOCOLATES, GUARANTEED PURE, CANNOT BE EXCELLED.
The PALM CAFE,
HOTEL NEAR FORT.

XMAS RED BERRY WREATHS TO ORDER
Mrs. E. M. TAYLOR
THE FLORIEST, HOTEL YOUNG Bld
Telephone 339.

Fall Millinery
BEAUTIFUL STYLES NOW ON EXHIBITION.
MISS POWER'S
BOSTON BLDG., FORT ST.

Weekly Bulletin, $1 Year