

21291  
12  
079  
1387  
V.10

The Bulletin not only goes to the home--It goes to the greatest number of Honolulu homes

From San Francisco:  
Nippon Maru .....Apr. 7  
Nebraskan .....Apr. 11  
For San Francisco:  
Nevadan .....Apr. 4  
Hongkong Maru .....Apr. 10  
From Vancouver:  
Moana .....Apr. 4  
For Vancouver:  
Amranqi .....Apr. 29

# EVENING BULLETIN

\* There is an old adage that he who runs may read. The busy man or woman of today has too much on hand to run about reading signs or window notices. They carry their information Bureau in their hands, and it is usually the EVENING BULLETIN

8:30 O'CLOCK Housekeepers find a complete list of needs in the Bulletin EDITION

VOL. X. NO. 3965

10 PAGES--HONOLULU, TERRITORY OF HAWAII, WEDNESDAY, APRIL 1, 1908--10 PAGES

PRICE 5 CENTS

## Moralist Campaign On Iwilei FAIRBANKS FOR TARIFF REVISION

### Morbid Imagination, Is Pinkham's Answer To Civ. Fed. Charges

While the Ministerial Union, the Civic Federation and others have for some time past been working tooth and nail to get Iwilei closed before the arrival of the fleet, this work has been done absolutely under cover. This afternoon, however, the light of publicity will probably shine on the matter, as the Board of Health is to take its up, and at least some of the members of that body will be opposed to any single-chamber proceedings.

Third, the method of procedure is suggested that the property owners, lessees, etc., interested in that property be notified coincidental with the rabid move.

### SERIOUS CHARGE MADE IN COURT

Ferreira Cannot Explain  
Apparent Change  
In Note

A charge of fraudulent alteration of a note was made in the District Court this afternoon and was sustained by Judge Long, who presided in the absence of Judge Andrade, who is ill. Attorney Correa made the charge in the suit of J. F. Souza vs. Faustino Correa, assumpsit for the sum of \$83.35.

### What Will The Issue Be?

Political interest is being stirred up in all parties and factions by the close approach of conventions and later primaries, but with few exceptions there has been comparatively little discussion of the issues that will come to the front in the local campaign this fall.

### WHERE SAILORS DISAPPEARED

Thirty Stowed Away On  
Big Transport  
Sherman

Statistics have been compiled by waterfront authorities which show what has become of the great number of sailors who were "on the beach" here for some time. They show that there were at one time over fifty men here who follow the sea as a vocation who were without work.

### Fairbanks' Platform For Tariff Revision

INDIANAPOLIS, Ind., April 1.—The State Republican Convention in session here today endorsed Vice President Fairbanks for the Republican nomination for President.

### Anarchy In Hayti

PARIS, France, April 1.—It is reported here that complete anarchy prevails in the Island of Hayti.

### Is Mayer Hilo Bid Illegal?

HILO, Hawaii, April 1. — Hilo hopes the Hoogs breakwater contract will be accepted, as it means labor near the town and business for the stores instead of camp stores established thirty miles away.

### BACTERIOLOGICAL SESSION OF COURT

Science Of Germ Study  
Figures In Habeas  
Corpus Case

A man who knew nothing about what was going on, stepping into Judge Lindsay's court this morning, might have thought that he had stumbled onto a class in bacteriology. The air was full of polysyllables and technical terms and the room was full of doctors.

### Dredger At Pearl Harbor

The United States Government has chartered the dredger owned by Cotton Bros. and it was towed to Pearl Harbor, where it is to be used by the James Makee.

### Evans Thanked By Roosevelt

SAN DIEGO, Cal., April 1.—Admiral Evans arrived here today and took the train for Paso Robles. Admiral Evans, on arrival here, received a letter of congratulation from President Roosevelt.

### Fleet South In September

MELBOURNE, Australia, April 1.—Word has been received here that the American fleet of battleships will arrive September 1 and remain ten days.

### SPRING OUTFITTING

**Swell Neckwear**  
We have in a new lot of Washable Tubular Silks, in all colors and varieties of patterns. The nobbiest, handsomest ties you could want, in the very latest shades. Also fancy silks of all kinds.

**Handsoms Shirts**  
The very best shirts sold anywhere. Those made by Wilson Bros., and the Star and Cluett Shirts cannot be equalled.  
All the Latest Spring Patterns.

**THE KASH CO., LTD.,**  
CORNER OF FORT AND HOTEL STREETS.

**Banana Special**  
This Week  
15 CENTS.

**Hollister Drug Co.**  
Fort Street. Phone 49.

**FURNITURE**  
**J. Hopp & Co.**  
Lewers & Cooke Bldg.

### It Comes

when you need it most. That's the secret of the success of Insurance as an institution.

Ten thousand dollars does not look very big to the millionaire, but when he is no longer a millionaire, thru some freak of Fortune, it is enough to put him on his feet again.

It means much more to a bereaved family. And yet many are neglecting this safeguard. Are you?

**Hawaiian Trust Company, Ltd.**  
Fort St., Honolulu

### SHOW TONIGHT

and, afterwards, a light supper or dainty refreshments at the

**Alexander Young Cafe**

**COLLEGE HILLS**  
We have included College Hills in our parcels delivery route. Our wagon leaves town for Waikiki and College Hills at 10:30 a. m. every day.

**TERRITORIAL MESSENGER SERVICE**

### "Worth Buying"

**Men's Surpass Vici Kid Bal**

with a wide flare edge, built on the Diamond Last, with a neat kid-inlaid lace stay.

An excellent shoe for Semi-Dress and ordinary wear.

The Stock Number is 419.

**Price \$4**

**Manufacturers' Shoe Co., Ltd.**  
P. O. Box 469. Phone 282





# READY TODAY

# Primo Bock Beer

Is on sale today in bottles and on draught everywhere in town.  
It's the best BOCK BEER ever offered in Honolulu. Try a glass.

**MASONIC TEMPLE**

**WEEKLY CALENDAR**

**MONDAY**  
Oceanic—Stated, 2nd Degree.

**TUESDAY**  
Leahi Chapter No. 2—Special.

**WEDNESDAY**  
Pacific—Second.

**THURSDAY**

**FRIDAY**  
Honolulu Commandery—Order of the Temple.

**SATURDAY**  
El Alpha Chapter No. 3—Speci.

All visiting members of the order are cordially invited to attend meetings of local lodges.

**HARMONY LODGE, No. 3, I. O. O. F.**

Meets every Monday evening at 7:30 in I. O. O. F. Hall, Fort Street.

E. R. HENDRY, Secretary.  
BEN. F. VICKERS, M. W.

All visiting brothers very cordially invited.

**MYSTIC LODGE, No. 2, K. of P.**

Meets every Tuesday evening at 7:30 o'clock in K. of P. Hall, corner Ford and Beretania. Visiting brothers cordially invited to attend.

W. L. EYLE, C. C.  
F. WALDRON, K. R. S.

**OAHU LODGE, No. 1, K. of P.**

Meets every Friday evening at 7:30 in K. of P. Hall, corner Fort and Beretania. Visiting brothers cordially invited to attend.

A. G. DIERING, C. C.  
JAS. W. WHITE, K. R. S.

**HONOLULU LODGE 616, B. P. O. E.**

Honolulu Lodge No. 616, B. P. O. E., will meet in their hall on King near Fort street every Friday evening.

By order of the E. R.  
HARRY A. WILDER, Secretary.  
F. E. RICHARDSON, E. R.

**Wm. M'KINLEY LODGE No. 8, K. of P.**

Meets every Saturday evening at 7:30 o'clock in K. of P. Hall, corner Fort and Beretania. Visiting brothers cordially invited to attend.

W. L. FRAZEE, C. C.  
E. A. JACOBSON, K. R. S.

**HONOLULU AERIE 140, F. O. E.**

Meets on the 2nd and 4th WEDNESDAY evenings of each month at 7:30 o'clock in K. of P. Hall, corner Beretania and Fort streets.

Visiting Eagles are invited to attend.

W. L. FRAZEE, W. Prost.  
H. T. MOORE, Secy.

**HAWAIIAN TRIBE No. 1, I. O. R. M.**

Meets every first and third Thursday of each month at Knights of Pythian Hall. Visiting brothers cordially invited to attend.

J. W. ASCH, Sachem.  
A. E. MURPHY, C. of R.

**EASTER**

Jewelry is something which you'll be wanting, either for yourself, or for wife or sweetheart. Call at our store and see what we have to offer. The goods are right; so are the prices. If we can't do business the fault won't be ours.

**J. CARLO,**  
1018 NUUANU NEAR KING.

**Baby Carriages**

**Go Carts**

**Folding Carts**

**Koffschlaeger Co., Limited,**  
King and Bethel Sts.

**There's Nothing Better**

**McKibbin's Anti-Bilious Pills**

will regulate the trouble and bring prompt relief. These pills have recently been placed on the market again and are recommended to the public.

**Benson, Smith & Co., Ltd.,**  
FORT AND HOTEL STREETS

**Run Down? Overworked? Try Some**

**Koenig's Malt Extract**

It will build you up again.

**CHAMBERS DRUG CO.,**  
FOR FORT AND KING STS.  
PHONE 131.

Bulletin Business Office Phone 258,  
Bulletin Editorial Room Phone 185.

### LOCAL AND GENERAL

**A Bulletin Want Ad. can find you a better boarding house. Only one cent a word.**

A clean City means health. Panama hats cleaned at the Globe. Everyone who chews, choose Dentone gum.

Call at the Bulletin office for a handsome calendar. Putnam Health Pills make rich blood; 50c. a package. Try them.

There is no finer delicacy than chocolate made by Allegretti. Dr. K. P. Phillips, the best expert, returns to the mainland by the Alameda today.

Special prices this week on new spring waltzes and hostelry at A. H. H. H.

Court Luncheon No. 6509, A. O. P., will meet this evening at 7:30 in K. of P. Hall.

Ancient Order Hibernians, Division No. 1, will meet in C. B. G. hall this evening at 7:30.

The sailing time of the Novadan for San Francisco has been changed from the 4th to April 2.

The Seaside cottages are delightful in the summer time. Engage a cottage now for the season.

A nice hot lunch, whether you buy a drink or not, is served daily from 4 to 6 at the Fashion Saloon.

Take your carriage or automobile to Hawaiian Carriage Manfy. Co. for up-to-date repairs.

Dr. A. B. Clark left for Hilo yesterday to remain with his daughter and family until early in May.

C. Q. Yee Hop & Co., next to the Fishmarket, telephone 251, are selling two pounds of Sweet Violet butter for 75c.

James Wakefield expects to sail Thursday afternoon by the Novadan for San Francisco. He will go to New York, and possibly to England.

If your cash register does not work just right, take it to the expert at the Hawaiian Office Specialty Co., Ltd.; Phone 143.

Fred Kiley, formerly of this city, has gone into the liquor business in San Francisco with a man named Wednesday. They run "The Honolulu Bar."

There will be a special meeting of Pacific Lodge No. 822, A. F. and A. M., this evening at 7:30 in the Masonic Temple. Work in the second degree.

Housewives should take advantage of the special reduced prices in some of the standard goods at Henry May & Co., Ltd., made to create interest in those special articles.

D. Scudder has been urged to form a welcome society which should meet tourists on board the steamers, take them about the city and give them information about Hawaii.

W. D. Adams, manager of the Hawaiian Opera House, received advice in the effect that Madama Blanche Aral, a well known singer, will come here some time next month.

Mortgage on five pieces of property owned by Judge Kopokai, with coupons amounting to \$1189 a year, to D. C. Lindsay, trustee, of Kahului, was yesterday recorded, the mortgage being to secure three notes, at 8 per cent, amounting to \$2000.

The Hawaiian Entomological Society's 39th regular meeting will be held on Thursday, April 2nd, 1908, at 7:30 p. m. in the Eaton, rooms of the H. S. P. A. Experiment Station, Keolu, moku street. A communication will be read on "Lantana Seals," by Jacob Kotinsky.

About half of the coal in Naval Shed No. 3 has now been removed. The fire at one place broke into a blaze yesterday afternoon. The fire has burned through the floor in a large number of places. The shed will have to be practically rebuilt before it can be used for coal again.

### IN FOREIGN PORTS

**CABLE REPORT OF SAN FRANCISCO MERCHANTS' EXCHANGE.**

**Saturday, March 21.**  
SAN FRANCISCO—Sailed, March 20: Am schr. Defender, for Mahukona.

SAN FRANCISCO—Sailed March 21: O. S. S. Alameda, for Honolulu.

A. H. S. S. Arizonan, for Puget Sound.

**SYDNEY—Arrived March 21:**  
BE. S. S. Aorangi, hence March 7.

**Monday, March 22.**  
SAN FRANCISCO—Arrived March 22: Am schr. Robert Lowery, hence Feb. 29.

SAN FRANCISCO—Sailed March 21: Am. bk. Coronado, for Honolulu.

PORT HARBOR—Arrived March 22: Am. bk. Santa Rita, from Kahului, March 12.

HILO—Sailed, March 19: Am. bk. Albert, for Kaunapali.

HILO—Sailed, March 17: S. S. Enterprise for San Francisco.

HILO—Arrived, March 16: Am. bk. Annie Johnson, from San Francisco.

MAHUKONA—Arrived March 19: Am. bk. Mohican, from San Francisco.

ELELE—Arrived March 20: Br. S. S. Adato, from Newcastle.

KAHULUI—Arrived March 14: Chehalis, from Niarate ports.

KAHULUI—Sailed March 21: Chehalis, for Makaweli.

SAN DIEGO—Arrived, March 22: A. H. S. S. Mexican from Salina Cruz.

**Tuesday, March 24.**  
FIJI—Sailed March 24: Br. S. S. Marana, for Honolulu.

SAN FRANCISCO—Sailed March 24: P. M. S. S. Manchuria, for Honolulu.

SEATTLE—Arrived March 24: A. H. S. S. Arizonan, from San Francisco.

SAN DIEGO—Arrived March 23: Am. bk. S. S. Mexican, from Salina Cruz.

HILO—Arrived March 23: Am. bk. Astral, hence March 21 in tow Kinau.

**Wednesday, March 25.**  
SYDNEY—Arrived March 24: BE. S. S. Aorangi, hence March 7.

SAN DIEGO—Sailed March 25: A. H. S. S. Mexican, for San Francisco.

**Thursday, March 26.**  
SAN FRANCISCO—Arrived March 26: Am. bk. G. C. Tobey, from Hilo March 3.

HILO—Sailed, March 25: A. H. S. S. Virginian, for Salina Cruz.

### WATERFRONT NOTES

THE OCEANIC Steamship Company's liner Alameda sailed away this morning for the Coast, carrying a large number of tourists who have been here for a considerable time.

Frank Behorn of Fresno, California, returned to his home. He said that he was delighted with the islands, and especially the Volcano trip, and that Hawaii could always count on him as a sincere booster.

Dr. E. P. Phillips, the best expert, returned to the States after a visit around the islands. He came down on a United States transport, R. C. Dillingham left for the Coast on the Alameda.

Lieutenant Nevins, who has been in command of the marines recently returned from Midway Island, was a passenger for the Coast. E. L. Farnsworth was called back to the States sooner than he had planned on account of the death of his father.

His wife and daughter are still here. Mr. Farnsworth is an enthusiastic booster for Hawaii. His home is near Spokane, Washington, where he has large banking and wheat interests.

When the Alameda comes back on her next voyage, the smiling face of Chief Engineer Jim Richards will be missed from among the officers of the popular ship.

"Jim" has been on the Alameda for a long time, and before he came on this ship he had long experience at sea. He is well liked and is an excellent engineer.

He will take the position of chief engineer on the Monadnock building in San Francisco.

**THE AMERICAN BARKENTINE** Coronado arrived here from the Coast this morning. There was a curious coincidence connected with her departure from the Coast and her arrival here.

She sailed just a few hours after the Alameda on her last trip down, and she arrived here this morning a couple of hours before the Alameda sailed.

The sailors on the Coronado say that this is a good luck sign. The Coronado averaged 209 miles per day on her trip from the Golden Gate city.

She brought down a general cargo, and is docked at the foot of Fort street, where a part of her cargo will be discharged.

**THE AMERICAN-HAWAIIAN** company's steamship Novadan will sail for San Francisco tomorrow night at 5 o'clock.

C. P. Morse, the local agent for the company, received advices from the other islands which enable him to state positively that the crack big boats will sail for certain at this time.

The passenger trade on these boats is rapidly picking up, for they are big, roomy, and comfortable ships, on which every attention is paid to the wants of the passengers.

The Columbian, of the same line, is now loading sugar at the American-Hawaiian dock here. She will sail shortly.

**PURSER STONE** of the Likelike reports finding very rough weather on the other islands. At Kukaia there was a strong east wind blowing and a choppy sea.

It was rough to work there. The Likelike passed the Mauna Kea at 8 p. m. on the 30th. The Likelike brought in 5000 bags of sugar and 7 packages of sundries.

**A FEW OF THE SAILORS** who were reported to be in against it, have been earning good money for the last few days working at the burning coal piles.

**THE MARAMA SAILED** last night at 9 o'clock for British Columbia. There was about the largest passenger list on her that has been through here for some time, though only a few of them were booked for Honolulu.

Surely a little promotion work would have done some good among such a crowd of "hunters" or "trippers," as they are called by the English.

**THE IRMGARD** is discharging her cargo at the Waikiki side of the Honolulu wharf. She will be ready to sail for the Coast again in about two weeks time.

She brought no passengers on her trip down, but she will carry some probably on her return trip.

**THREE OR FOUR** sailors managed to sneak aboard the Alameda this morning and stowaway. The number of men "on the beach" is steadily decreasing, though there are few sign on the ships in port.

The Edward sawall and the Atlas are up against it for seamen.

### PASSENGERS DEPARTED

Per O. S. S. Alameda, for San Francisco, April 1.—Mrs. B. Vickers, Mrs. Garcia and child, N. I. Ford, Mr. and Mrs. R. D. Mend and child, Mr. and Mrs. A. M. Clay, O. E. Reh and wife, Mrs. P. M. Wicham, Miss J. Long, H. Froehlich, wife and child, C. A. Hoffmann, A. M. Scott and wife, E. P. Averill and wife, A. T. Wakefield, Mr. and Mrs. George Chalmers, Mrs. H. Midleton and three children, H. G. Plummer, A. H. Wagner, W. F. Hynes, Mrs. Lucy Herndon, Mr. and Mrs. P. L. Horne, E. L. Farnsworth, Dr. E. P. Phillips, Mrs. L. Schumacher, Mrs. Collins, Miss Collins, J. A. McDonald, C. H. Black, D. Babbitt, M. J. Riordan, C. N. Maogee, Mr. and Mrs. R. C. Dillingham, A. A. Young and wife, H. A. Wood, Lieut. J. D. Nevin, Dr. McCosser, A. R. Ellert, S. P. Barkley, Dan Ferguson, F. Rehorn.

**WEDNESDAY, MARCH 25.**—Sister Gertrude, Wm. Deltz, J. R. McLaughlin, J. J. Hammond, A. S. Plunkett, F. J. Settle, A. E. Strite, W. K. Lyle, Mrs. S. De Frost and children, Miss Helen Gay, Miss Jessie Long, Mr. and Mrs. H. R. Hewson, Mrs. C. Lucas, two daughters and son.

Per stmr. W. G. Hall, for Kauai, March 31.—R. W. T. Purvis, wife and family, A. Robinson, H. Anderson, W. Anderson, C. M. Lovsted, Mr. Withington, Mr. Prosser.

Per stmr. Iwailani, for Molokai and Maui ports, March 31.—Miss J. Hartwell, R. Hind, G. P. Cooke and family.

Per C. A. S. S. Marama, for Vancouver, B. C., Feb. 28.—Senator Frye's bill establishing a University of the United States made its thirteenth appearance in the Senate today.

Senator Frye introduced this bill, creating a university in Washington, in the first session of his first term in the Senate, in 1881, after having introduced it in the House during the six terms which he served previous to election to the Senate.

Senator Frye comes from Maine, where "stick-to-itiveness" is regarded as one of the chief essentials of a strong character.

He has never failed to introduce this bill at the beginning of every new Congress, and has not been discouraged over the failure to have it advanced beyond a second reading and reference to the same old committee.

**BULLETIN ADS. PAY**

ger list on her that has been through here for some time, though only a few of them were booked for Honolulu.

Surely a little promotion work would have done some good among such a crowd of "hunters" or "trippers," as they are called by the English.

**THE IRMGARD** is discharging her cargo at the Waikiki side of the Honolulu wharf. She will be ready to sail for the Coast again in about two weeks time.

She brought no passengers on her trip down, but she will carry some probably on her return trip.

**THREE OR FOUR** sailors managed to sneak aboard the Alameda this morning and stowaway. The number of men "on the beach" is steadily decreasing, though there are few sign on the ships in port.

The Edward sawall and the Atlas are up against it for seamen.

**THE FOLLOWING FREIGHT** came in on the Mikahala: 4000 bags K. P. Koloa sugar, 94 bags taro, 87 bundles hides, 36 barrels pot and 62 packages merchandise.

**THERE IS A TRANSPORT** due here the first of next week from Manila. She is the Buford. Chief of Detectives Taylor will go up to the Coast for his vacation on her.

**THE TUG INTREPID** did a rushing business for a while this morning, bringing in the Coronado and turning the Alameda around bow out of the harbor.

**THE YACHT HAWAII** is about ready to slip into the water. She will be launched in the near future.

### TIDES

High Tide	Low Tide	High Tide	Low Tide
9:00	3:00	9:00	3:00
9:15	3:15	9:15	3:15
9:30	3:30	9:30	3:30
9:45	3:45	9:45	3:45
10:00	4:00	10:00	4:00
10:15	4:15	10:15	4:15
10:30	4:30	10:30	4:30
10:45	4:45	10:45	4:45
11:00	5:00	11:00	5:00
11:15	5:15	11:15	5:15
11:30	5:30	11:30	5:30
11:45	5:45	11:45	5:45
12:00	6:00	12:00	6:00

New moon, Mar. 31, at 6:39 p. m. Hawaiian standard time is 19 hours 20 minutes slower than Greenwich time, being that of the meridian of 157 degrees 20 minutes. The time whistle blows at 1:20 p. m., which is the same as Greenwich, 0 hours 0 minutes. Sun and moon are for local time for the whole group.

**ARRIVED**

Wednesday, April 1.  
Bkine Coronado, Potter, from San Francisco, 8 a. m.

Stmr. Likelike, Naopala, from Honolulu, 8 a. m.

Stmr. Mikahala, Gregory, from Waimoa ports, 8 a. m.

**DEPARTED**

Tuesday, March 31.  
U. S. N. collier Alexander, Henricks, for Magdalena Bay.

C. A. S. S. Marama, for Victoria and Vancouver, 9 p. m.

Stmr. W. G. Hall, Thompson, for Kauai, 5 p. m.

Stmr. Iwailani, Self, for Molokai and Maui ports, 5 p. m.

Stmr. Noeau, Mitchell, for Hamakua, 5 p. m.

Stmr. Nihaun, Owen, for Punahele, Lapaehoehe and Paganua, 5 p. m.

Wednesday, April 1.  
S. S. Alameda, Dowdell, for San Francisco, 10 a. m.

**PASSENGERS ARRIVED**

Per stmr. Mikahala, Gregory, from Waimoa ports, April 1.—E. King, A. Jones, J. Wickman, Nakamura, Mrs. Nakamishi, Captain Bradley, A. Wilcox, Mr. and Mrs. a'Friedl, Misses Macfarlane, Miss C. Cramer, J. H. Fuller, R. J. Johns, Hee Kook, I. Kasaki and 79 deck.

Per stmr. Mikahala, Gregory, from Waimoa ports, April 1.—E. King, A. Jones, J. Wickman, Nakamura, Mrs. Nakamishi, Captain Bradley, A. Wilcox, Mr. and Mrs. a'Friedl, Misses Macfarlane, Miss C. Cramer, J. H. Fuller, R. J. Johns, Hee Kook, I. Kasaki and 79 deck.

Per stmr. Mikahala, Gregory, from Waimoa ports, April 1.—E. King, A. Jones, J. Wickman, Nakamura, Mrs. Nakamishi, Captain Bradley, A. Wilcox, Mr. and Mrs. a'Friedl, Misses Macfarlane, Miss C. Cramer, J. H. Fuller, R. J. Johns, Hee Kook, I. Kasaki and 79 deck.

Per stmr. Mikahala, Gregory, from Waimoa ports, April 1.—E. King, A. Jones, J. Wickman, Nakamura, Mrs. Nakamishi, Captain Bradley, A. Wilcox, Mr. and Mrs. a'Friedl, Misses Macfarlane, Miss C. Cramer, J. H. Fuller, R. J. Johns, Hee Kook, I. Kasaki and 79 deck.

**RAILWAY MERGER APPROVED**

Boston, Mass., March 18.—A merger of Boston and Maine interests with those of the New York, New Haven and Hartford is approved, subject to certain conditions, in the majority report of the commission appointed by the Massachusetts Legislature last July. This report was submitted to the Legislature today.

Charles Edgar Palmer, prominent banker of Oakland, dies from heart failure after brief illness.

**GET NEXT**

to yourself and let us build that canoe, rowing-boat, or yacht which you have in mind. We'll have it ready in no time, and the price will be so low that you will wonder how we can do it. We've done it, however; so we know.

**Charles D. Walker,**  
Boat and Machine Works,  
King near Alapai.



## Easter Millinery Opening

If you want to see all there is to see of millinery beauty, come now. All the new fashions will be on display.

### THERE ARE EASTERN MODELS

as well as our own creations. Prominent in the showing will be

### WHITE EASTER HATS.

Another special feature of this opening will be a special display of

### CHILDREN'S TRIMMED HATS.

Here is where you will find

PRETTY HATS AT POPULAR PRICES.

### GUARANTEED SILK PETTICOATS

Have you ever had an unsatisfactory petticoat? One in which the silk split the first or second time you put it on? If you have had such an experience, you will appreciate the lasting qualities of the S. H. & M. Skirts. THEY ARE GUARANTEED. If one of them should split or crack at any time within three months, bring it back and we will give you a new one. New assortment just opened. Guaranteed Silk Skirts from \$7.50 upwards.



## The Christy and Knickerbocker Lingerie and Tailor-Made Waists

The two most popular and sweetest waists made. They are the New York favorites!

A new assortment just opened, prettily hand-embroidered and lace-trimmed.

CHRISTY WAISTS from \$3.50 upwards.

The KNICKERBOCKER TAILORED WAISTS, also in Lingerie effects, perfect fitting, individual in style.

KNICKERBOCKER WAISTS from \$1.50 upwards.

Sizes up to 14.

## N. S. Sachs Dry Goods Co., Ltd.

THE STORE WITH THE MONEY-BACK POLICY.

## ABSOLUTELY PURE

Those two words mean that Alpine Milk is thoroughly sterilized; that it is evaporated by a hygienic process; that there is absolutely no chance of its becoming impure from the time it is milked from the cow till the can is opened by you. The fine Natural Flavor and Quality are enhanced by the special evaporating process it undergoes, making

## ALPINE MILK

(UNSWEETENED)

the purest, best, and richest of all milk. Ask your Grocer for it.

## H. HACKFELD & CO., LTD.

(DISTRIBUTORS)

It's like handing you money

## Portable Lamps

at \$2.50

Just about half price--to reduce stock

## Hawaiian Electric Co., Ltd.

KING ST. NEAR ALAKEA.

P. O. BOX 144.

## Shipping & Commission Merchant

Diamond Crystal Cooking and Shaker Salt

Blackola and Russetine

J. A. Gilman, - Agent

## ACTOR HITCHCOCK'S ACCUSED LIED



RAYMOND HITCHCOCK  
Waiting Examination of Jurors

New York, March 16.—The case against Raymond Hitchcock, the actor, collapsed like a skyscraper today in the criminal branch of the Supreme Court. Seventeen-year-old Flora Whitson, the corroborating witness in the action, confessed while on the stand that the comedian had never wronged her or anybody else, so far as she knew; that the statements to that effect which she had made to the Grand Jury and at various times and places before and after were absolutely false.

The upset of the sensational turn in the already sensational case when Hitchcock was ordered declared not guilty without the jurors leaving the box, and the pale-faced Whitson child was arrested, charged with perjury.

In ordering the acquittal of the actor, Justice Blanchard demanded an immediate and most searching investigation. This investigation is to be made by the Grand Jury and the district attorney's office tomorrow morning.

Assistant District Attorney Garvan announced tonight that this investigation would by no means be confined to affirming the story of the girl that Agent Pessarria of the Children's Society had threatened her with incarceration in an institution, and thus separation from her mother if she did not tell of Hitchcock's alleged wrongdoings, but a searching inquiry will be made to ascertain just who got the

girl to change her original story. Mr. Garvan let it be known that an effort will be made to trace the action of certain persons interested in the Hitchcock defense.

It was to Attorney Carl Elischer Hansen, associate counsel with John H. Stanchfield, that the story of the girl's untruthful statements and affidavits were first told, according to the testimony adduced in court today. John B. Graff, the girl's stepfather, it was brought out, first went to Mr. Hansen with the information that the girl had told a trumped-up story against the actor. Lawyer Hansen brought this out during the hearing in court today when the stepfather was called to the stand subsequent to the amazing denials of the girl.

The Whitson girl was immediately taken to the Tombs court for arraignment, where Magistrate Butts held her in \$5000 bail.

It was stated that two more arrests would be made tomorrow.

There are five more indictments pending against Hitchcock, and we are going to try him on them, too, depend on that," said Mr. Garvan. "I had to drop the case today because of the law which requires corroboration on such a charge, but we are not through. I will at once take steps to have Flora Whitson arrested for perjury. I will also make a thorough investigation of the charges affecting Agent Pessarria. This matter is not going to be allowed to drop."

### WHAT WILL THE ISSUE BE?

(Continued from Page 5.)  
tion now under the present liquor law, but I believe some people want more of it."

Albert F. Judd—"I think the most momentous question before us locally is to test the municipal law and learn whether it is legal and will hold water. I don't know how the community feels. I don't belong to these outside societies. I am a 'machine man'—just an ordinary citizen. I ran across a law for the Territories passed by Congress in 1886 that says Territorial Legislatures cannot do the things that were done by the last Legislature in passing the municipal law for Honolulu. The Organic Act or a later law may have put that '86 law out of action. I don't know. I think we should know what the law is worth before we go to work and elect officers under it. Taxation will hardly be an issue unless the people take more interest in it than they are now doing in the work of the Taxation Commission. I am inclined to think that either Roosevelt or Taft will be the candidate for President on the Republican ticket, and I don't favor sending either Governor Frear or Delegate Kuhlö to Chicago. I think the delegates should be men without any strings on them. Take Alec. Robertson and someone else. But I'm not in politics and don't pretend to be. I prefer to keep in the background and just work."

Richard Ivers—"Hawaii doesn't have anything to say on its leading issues. The land question is the most important one before us at the present time and that is in the hands of Federal authorities."

Ex-Governor John D. Baker—"I don't belong to any political party; but I vote for good men at the polls. Party affiliation is not good. It teaches a man to swallow things that he dislikes."

Judge Mahaulu of Wai'alua—"Nothing doing at Wai'alua at present; but when the people do move, some surprising things will spring up."

Wm. Moanan—"More Home Rulers are joining the Democratic party, but they play foxy. That's what the matter."

W. C. Achi—"Wait for election

and you'll see for yourself what the Labor party can do."

Supervisor Kauloha—"The Home Rule party is O. K. Wallach will be an attraction."

### BACTERIOLOGICAL

(Continued from Page 1)

"How long is the bacillus of leprosy?" he asked the Doctor.

"Well, as nearly as I can remember, it is from five to eight micromillimeters, or microns as they are generally called, in length."

"How much is that in inches?" Ashford wanted to know.

The Doctor really couldn't answer. He had never figured it that way and he would have to take a pencil and paper to work it out. Scientists never thought of using measurements in inches, anyway. The unit of measurement for very small objects the world over was the micron.

But Ashford insisted. He must know just what fraction of an inch a micromillimeter was. The Doctor explained that a micron is the thousandth part of a millimeter, and a millimeter is the thousandth part of a meter. A meter, he said, was very nearly a yard.

But Ashford still insisted that he must have the exact figures, though it appeared to be in no way pertinent to the matter at issue. At this juncture Deputy Attorney General Whitney, who had been busy with a pencil and a pad of paper, came to the rescue, explaining that he had figured it out. A micron, he said, is the 25-millionth part of an inch.

Among the witnesses summoned to appear this morning were Doctors Wood, Macdonald, Sinclair and Pratt, John and Mary Atcherley, President Pinkham and Secretary Charlock of the Board of Health, and others. The Territory was represented by Attorney General Homenway and Deputy Attorney General Whitney. C. W. Ashford appeared for the petitioners. Although the questions of law in both cases are very similar, the evidence is different, so the cases are to be heard one at a time. That of Mele Kamaokapa was taken up first and will probably last all of today and perhaps tomorrow.

It was agreed that the testimony should be taken first and all questions of law involved argued later, the attorneys to have the right to move to strike evidence not in accordance with the ruling to be given on points of law.

Two witnesses were examined this morning, Doctors Macdonald and Wood. Dr. Macdonald, who testified to having examined the woman and found her a leper, was vigorously cross-examined by Ashford, who made the most searching and exhaustive inquiry into the details of everything connected with the bacteriological examination for the bacillus of leprosy. Dr. Macdonald, like so many other witnesses, had difficulty in understanding that there is a wide difference between common sense and law, and as a consequence was considerable-

## Vapo-Cresolene

(Established 1879)  
An Inhalation for  
**Whooping-Cough, Croup,  
Bronchitis, Coughs,  
Diphtheria, Catarrh.**  
Cresolene is a Balm to Asthmatics.  
Does it not seem more effective to breathe in a remedy for diseases of the breathing organs than to take the remedy into the stomach?  
Cresolene cures because the air, rendered strongly antiseptic, is carried over the diseased surface every breath, giving prolonged and constant treatment. It is invaluable to mothers with small children.  
Those of a Consumptive Tendency will find immediate relief from Coughs or Inflamed Condition of the Throat.  
ALL DRUGGISTS.  
Send postal for descriptive booklet.  
Vapo-Cresolene Co.  
100 Fulton Street,  
New York.

ly badgered by Ashford's questions. Ashford refused to allow the witness to say that water had been boiled unless he actually saw it boiled or that a bottle could be clean unless the doctor himself had cleaned it. He tried to pin the witness down to the statement that he could never be sure whether a patient had leprosy tuberculosis, but the doctor refused to make any such admission, and declared that he knew absolutely that the woman in question was a victim of the disease. Ashford insisted on having each separate step in the process of a bacteriological examination explained, including the taking of a piece of skin from the suspect, its maceration, staining and microscopical study, and then wanted to go into the internal anatomy of the bacillus leprosy. If the doctor followed his morning are continued, the case promises to last for days.  
Macdonald stated that it is sometimes impossible to distinguish the bacillus of leprosy from that of tuberculosis. He said that the bacteriological examination of a suspect is generally taken as confirmatory of other steps in the diagnosis, and that everything had to be considered,—the general state of the health, the appearance of the face and body, etc.

## BY AUTHORITY

### SEALED TENDERS.

SEALED TENDERS will be received by the Superintendent of Public Works until 12 m. of Wednesday, April 15th, 1907, for the construction of a shed on Sorenson's Wharf, Honolulu, T. H.

Plans and specifications on file in the office of the Superintendent of Public Works.

All tenders to be on blanks furnished by the Superintendent of Public Works.

The Superintendent of Public Works reserves the right to reject any or all bids.

MAURSTON CAMPBELL,  
Superintendent of Public Works,  
Honolulu, March 31, 1908.  
3964-11

### EXECUTOR'S NOTICE.

The undersigned having been duly appointed the executor of the last will and testament of Jose Ricardo, late of Honolulu, Island of Oahu, Territory of Hawaii, deceased, notice is hereby given to all persons to present their claims against the estate of Jose Ricardo, deceased, duly authenticated, whether secured by mortgage or otherwise, to the undersigned at the office of David Dayton, No. 137 Merchant street, Honolulu, Oahu aforesaid, within six months from the date hereof, or they will be forever barred.

And all persons indebted to said estate are hereby requested to make immediate payment to the undersigned.

Dated Honolulu, April 1st, 1908.  
DAVID DAYTON,  
Executor of the Last Will and Testament of Jose Ricardo.  
3965—Apr. 1, 8, 15, 22, 29.

IN THE CIRCUIT COURT OF THE First Circuit, Territory of Hawaii, At Chambers; In Probate. In the Matter of the Estate of Gilbert Waller, Deceased. Order for Notice of Hearing Petition for Probate of Will. A document purporting to be the last will and testament of Gilbert Waller, late of Honolulu, Oahu, deceased, having on the 31st day of March, A. D. 1908, been presented to said probate court, and a petition for the probate thereof, and for the issuance of letters testamentary to William O. Smith of said Honolulu, having been filed by Mary Adelaide B. Waller, it is hereby ordered that Monday, the 4th day of May, A. D. 1908, at 9 o'clock a. m., of said day, at the court room of said court, at Honolulu, Oahu, Territory of Hawaii, be and the same hereby is appointed the time and place for proving said will and hearing said application. It is further ordered that notice of the of be given, by publication, once a week for three successive weeks, in the Evening Bulletin, a newspaper published in said Honolulu, the last publication to be not less than ten days previous to the time therein appointed for hearing.

Dated at Honolulu, Territory of Hawaii, March 31, 1908.

ALEXANDER LINDSAY, JR.,  
2d Judge Circuit Court First Circuit.  
Attest: JOHN MARCELLANO,  
Clerk.

3964—Apr. 1, 8, 15, 22.

## Stoddard-Dayton 1908 Models

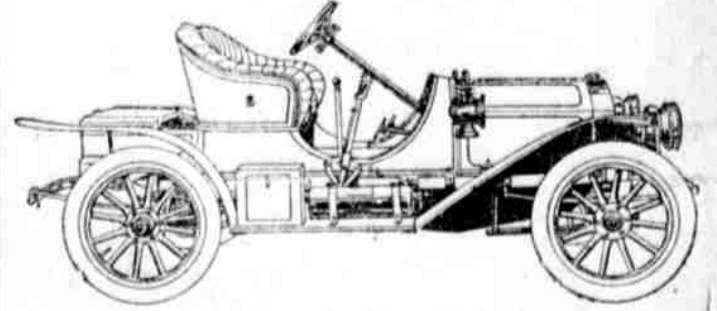

Two of the Handsomest and Most Reliable Little Runabouts just arrived ex Alameda.

Come and see them.

## The von Hamm-Young Co., Ltd.

## Wrapping Paper and Twine

We have paper that is strong, flexible, and light, in all sizes. The very best make and material at reasonable prices.

Try our twine. It gives the most satisfaction for the least expenditure.

HAWAIIAN NEWS COMPANY, Ltd.,  
YOUNG BUILDING.

## Beautiful Honolulu SEEN IN AN AUTO RIDE FOR \$5.00 an Hour

Just call 290 on the 'phone and ask for QUINN.

## The Fleet

will be here in July, but we are here all of the time with the BEST QUALITY OF SODA WATER ever offered in the Territory.

## CONSOLIDATED SODA WORKS CO., LTD.

TELEPHONE 71. G. S. LEITHEAD, Mgr.

## J. LANDO ORI

11  
OPPOSITE YOUNG HO

## 2 Lbs.

CRYSTAL SPRINGS BUTTER . . . . . 75 CENTS  
WHITE CLOVER BUTTER . . . . . 65 CENTS

Better table quality was never made.

METROPOLITAN MEAT CO, Limited  
Telephone 45



## Mister!

you have lost a coat. Let us supply you with a new one.

## This Is Not

A Tailor's Advertisement.

We are referring to your house—it needs a coat of paint and needs it badly. Let us fit it with a new coat of paint—Real Paint put on by Real Painters.

Stanley Stephenson,  
THE PAINTERPHONE 426.



# EVENING BULLETIN

DAILY and WEEKLY Published by BULLETIN PUBLISHING CO., LTD.  
At 120 King Street, Honolulu, Territory of Hawaii.

Daily every day except Sunday. Weekly issued on Tuesday of each week.

MEMBER OF THE ASSOCIATED PRESS.

Wallace R. Farrington, Editor

SUBSCRIPTION RATES PAYABLE IN ADVANCE.

EVENING BULLETIN		WEEKLY BULLETIN	
Per Month, anywhere in U.S.	\$ 1.75	Per Six Months	\$ 10.00
Per Quarter, anywhere in U.S.	5.00	Per Year, anywhere in U.S.	20.00
Per Year, anywhere in U.S.	20.00	Per Year, anywhere in Canada	25.00
Per Year, postpaid, foreign	30.00	Per Year, postpaid, foreign	35.00

CIRCULATION LARGEST OF ANY NEWSPAPER PUBLISHED in the Territory of Hawaii.

Tel. Editorial Rooms, 185  
Business Office, 256

Entered at the Postoffice at Honolulu as second class matter.

WEDNESDAY APRIL 1, 1908

## HAWAII'S JANUARY TRADE.

The domestic merchandise Hawaii shipped from mainland markets was valued at \$1,615,961, for the month of January, 1907. For the month of January, 1908, it was \$1,996,556.

The immediate suggestion of these figures is that this represents the falling in trade following the financial panic of October and its consequent business depression.

The statistics of the Department of Commerce and Labor from which these figures are taken also show, however, that during the seven months ending in January, 1908, Hawaii purchased \$8,712,524, worth of goods in mainland markets as against \$8,988,998, for the same period of 1907. It will be necessary to await the figures of later months to determine the full effect of the mainland business depression on these islands.

It might be thought and the adverse influence temporary, on account of the excellent prospects for our island crops.

Hawaii's purchases of cotton goods showed the largest reduction, dropping from \$186,458, in January, 1907, to \$94,100, in the same month of 1908, almost exactly one-half. Purchases of breadstuffs also fell off nearly \$70,000. Iron and steel and their manufactures dropped nearly \$100,000. Meats and dairy products were reduced from \$87,479, in January, 1907, to \$42,213, in 1908.

The notable feature for the month of January last was that no eggs were shipped from the mainland. In the same month last year the record shows 3,800 dozen, valued at \$1,442. This must mean that Hawaii is supplying its own market with eggs, a fact that should give great satisfaction to the poultry enthusiasts.

Next to the mainland, interest centers our trade with Japan. This is increasing. Hawaii shipped Japan, in the month of 1907, goods to the value of \$229,914. During the same month of 1908, the value of goods shipped to Japan was \$229,914. During the same month of 1908, the value of goods shipped to Japan was \$229,914.

Our total shipments from foreign countries amounted to \$2,669,519.

## Others develop in response to calm deliberation, thorough discussion, and business-like forehandedness in dealing with community needs and how best to meet them.

It is none too early for the citizens to begin to think on the legislative requirements of this Territory worthy a place as leading issues in the coming campaign.

The National campaign will be fought out without Hawaii's help, except in naming the candidates.

This Territory has domestic affairs that need attention. Which shall have first place?

## AUSTRALIANS HAIL COMING OF FLEET

Editor Evening Bulletin: The good news has just reached us here that America is pleased with the invitation from the Prime Minister of Australia for your Fleet to visit Australia. We are all hoping later on to hear that your Armada will actually come. It will be a gala day for Australia. We will give you fellows a grand reception, for are they not our kith and kin? Are we in Australia not sprung from the same grand old Anglo-Saxon forebears as your great American nation?

We are but small in numbers, only four million of people. You have your eighty millions; we have but four. But we have immense areas of land, agricultural and pastoral, quite undeveloped, only awaiting population; whilst you are all-powerful now with your eighty millions of people.

Australia has long waited for a

## Kilauea Volcano

Still Continues in Eruption. Returning Visitors Declare It To Be The Greatest Show on Earth.

Don't Miss This Rare Opportunity To See A Living Volcano.

The A-1 Steamer CLAUDINE leaves Honolulu for Hilo on Friday.

For information regarding the trip apply to

**HENRY WATERHOUSE TRUST COMPANY,**  
Cor. Fort and Merchant Sts., Honolulu.



## WHAT ARE THE LOCAL ISSUES?

What does it profit that the Ancient Order of Patheons should raise their war-cry of "Fudge" and discuss the Saturday-primary false alarms?

Is this what the people of this Territory are interested in?

They have very little appreciation of the duties of citizenship, no important matters to consider than the one that is the Dave Withington's scheme from or whether the Fudge-doodles are real or not.

Should our people be inclined to politics, they can find no more profitable field of thought to cultivate than contemplation of the issues that are likely to be brought before the voters at the coming campaign—issues outside the problem of who gets the job that another now has.

The man who says there are no issues may not be asleep but he is too lazy to think and not anxious to work.

All too many who may have an idea that will benefit the general public, wait until the last call, and they are too late. Then they forget that they have been indifferent and accuse the workers with having "bred" everything.

Some campaign issues make themselves; they grow, like Topsy.

## For Sale

Bungalow on Pacific Heagts. \$1050.  
Four homes in Panahou District, \$2900, \$4500, \$4750, and \$3100.  
Building lots in Manoa Valley, \$800, and upwards.

All bargains.

**Waterhouse Trust**  
Corner Fort and Merchant Sts. Honolulu.

*Trent Trust Co. Ltd*  
916 Fort St. Honolulu

## Good Business Methods

To succeed you will have to think ahead.

**INSURE YOUR HOME** against loss from fire and you will protect yourself against future calamity, and

**INSURE YOUR FURNITURE** for the same purpose.

We issue best policies.

*Trent Trust Co. Ltd*  
916 Fort St. Honolulu

## HONOLULU WEATHER

April 1.  
Temperatures—6 a. m., 71; 8 a. m., 74; 10 a. m., 75; noon, 73; morning minimum, 71.  
Barometer, 8 a. m., 30.08; absolute humidity, 8 a. m., 5.621 grains per cubic foot; relative humidity, 8 a. m., 62 per cent; dew point, 8 a. m., 61.  
Wind—6 a. m., velocity 12, direction N. E.; 8 a. m., velocity 12, direction N. E.; 10 a. m., velocity 13, direction N. E.; noon, velocity 19, direction N. E.  
Rainfall during 24 hours ended 8 a. m., trace.  
Total wind movement during 24 hours ended at noon, 292 miles.

## IN FOREIGN PORTS

Wednesday, April 1.  
SAN FRANCISCO—Sailed April 1: Am. bk. Andrew Welch, for Honolulu.  
SEATTLE—Arrived April 1: Am. schr. Alice Cooke, hence Moh. J. HONOLULU—Arrived April 1: Am. schr. Defender, from San Francisco.  
SAN FRANCISCO—Arrived April 1: S. S. Hionian, hence March 24.

## WHERE SAILORS

(Continued from Page 1)  
more stayed away on various boats for the Coast, seven or eight are working on the fortification at Diamond Head, and seven or eight are now bumping around the streets.

This number has been augmented by the deserting of fifteen men from the Atlas, the ship that is now at Kahului. These men are Union men and do not wish to go around the Horn, and therefore deserted. The Edward Sewall has a notice posted in the office of the Shipping Commissioner to the effect that twenty-two men are wanted to sign on the vessel. Twenty sailors are wanted and a carpenter and boatswain.

Marion Myhre was this morning granted a divorce by Judge De Bolt from George C. Myhre, on the ground of non-support. She was given the custody of the three minor children, for whose support the court ordered the man to pay \$25 a month alimony. You can have the world's best opera singers in your home, or the 1902 famous monologues and funny men, or you have a Victor talking machine. Easy payments. Bernstrom Music Co., Ltd.

**Why?**  
Neglect your Faithful Watch?

When it commences to lag a little, it needs attention. Don't expect too much of its wonderful mechanism. It needs oil and cleaning just the same as any other piece of machinery.

When out of order bring your watch to us for competent work.

**H. F. Wichman & Co. LIMITED.**  
LEADING JEWELERS, AGENTS.

**KAUAI AND MAUI ELGET DELEGATES**

Secretary Savidge of the Republican Central Committee has received partial returns of the election of delegates on the other islands to the Territorial Convention, as follows:

**MAUI**  
Fourth Precinct, one delegate—Rev. J. Nua; unanimous vote.  
Sixth Precinct, four delegates—elected, C. Hansen, 76; W. Keana, 72; Jno. Vasconcelles, 72; H. P. Bald win, 71; not elected, A. C. Betts, 16; M. O. Gomes, 6.  
Nineteenth Precinct, one delegate—J. N. Mahinau, 40.

**KAUAI**  
Third Precinct, one delegate—J. K. Kapuni; unanimous.  
Sixth Precinct, one delegate—elected, J. K. Kula, 25; not elected, J. K. Farley, 17; three votes rejected.  
Fourth Precinct, one delegates—Wm. Werner; unanimous.

Why is Tansan used by practically everyone on the Pacific Ocean in preference to all others. Because it is the best and cheapest mineral water on the market.

## ANNOUNCEMENT

**WILDER & CO., Ltd.,**  
would announce their withdrawal from active business as dealers in Lumber and Building Materials, and state that they have sold their stock of Merchandise to

**LEWERS & COOKE, Ltd.**  
In making this announcement they desire to thank their many patrons of past years for favors conferred, and to bespeak for the well-known company which has purchased their stock, a continuance of the business.

REFERRING TO THE ABOVE  
**LEWERS & COOKE, Ltd.,**  
Would call attention to their complete stock of Lumber and Building Materials and say that they hope by careful attention to all orders placed in their hands, to merit the continuance of the business of their own customers and also those who have formerly dealt with

**WILDER & CO., Ltd.**  
Honolulu, March 23, 1908.

**WE TAKE PLEASURE IN QUOTING** the following SPECIAL PRICES on a few of our standard goods. These prices are made solely with a view to interesting our customers in these special articles, which we can highly recommend. We will make such special offers from time to time, guaranteeing the freshness and quality of the goods in every instance, and feel certain that a trial will be their best testimonial.

Extra Specials	Until April 8th	Regu. SPE- lar. CIAL.	Regu. SPE- lar. CIAL.	
Curtice Bros. Sweet Pickled Peaches: 3-lb. jars	\$1.00	85c	Asparagus "Silver Crest" large, white	50c 35c
Snider's Oyster Cocktail Sauce	30c	20c	medium, white	45c 30c
Shasta Jams (assorted): 1-lb. jars	25c	20c	large, green	45c 30c
			medium, green	40c 25c
			Asparagus Tips	35c 25c

**Henry May & Co., Ltd.,**  
WHOLESALE 92 PHONES 22 RETAIL

## SERIOUS CHARGE

(Continued from Page 1)  
defendant, objected to its admission in evidence on the ground that it showed on its face that it had been altered. He pointed out that the note had been dated March 18, 1908, and that the figure one in the date had been altered to a two, thus making the date March 25. This had apparently been done to bring the note within the statute of limitations, as the suit was brought on March 27, or a day before the six-year limit expired by law would have expired had the note actually been dated March 25.

"There is no question but that that note has been altered," said Correa, exhibiting the paper to the Court. "It was done to bring it within the statute of limitations. I do not know who did it, and I do not care. It shows on its face that it is a fraud, and it is illegal and void."

Atty. Ferreira contested that the note had not been altered, but the note itself amply testified against him.

"It seems to the Court that this alteration must be explained," said Long, "before the note can be placed in evidence. The law is plain on the subject. It seems to the Court, from its own observation, that the figures have been changed, and unless an explanation is made the Court will refuse to receive it."

But Ferreira could not explain. He tried to go on with the case by questioning the plaintiff, but was stopped dead by Correa, who objected on the grounds that the suit had been based on the note, and the note was not in evidence. The Court sustained this objection, and Ferreira threw up the sponge, the Court entering a judgment for the defendant and assessing the costs to the plaintiff.

Mr. and Mrs. A. A. Young were among the Alameda passengers who left for San Francisco today. The Board of Supervisors will hold a regular meeting this evening.

## Our Easter Cards for 1908

as also our supplies of STATIONERY, BOOKS, ETC., are specially selected to meet the taste of our community, and the HAWAIIAN ANNUAL is published to meet the need of varied, reliable information pertaining to the land we live in.

**Thos. G. Thrum,**  
STATIONER, ETC., 1603 FORT ST.

## ORPHEUM THEATRE

**Pollard's Lilliputian Opera Comp'y**  
TONIGHT  
**Toymaker**  
THURSDAY, "IN TOWN"  
FRIDAY and SATURDAY and SATURDAY MATINEE. "BELLE OF NEW YORK"  
Perfect Scenic Productions in Every Detail  
PRICES: 25c, 50c, and 75c. Box Seats, \$1.  
MATINEES: 50c and 25c.

## Easter Easter

Our full line of Cards and Novelties for Easter—The Largest Display We Have Ever Had—are now open for inspection. Particular attention to Island orders.

**Wall, Nichols Co., Limited**

## Club Stables

Fort Street  
Best Horses and Rigs in Town.  
Tel. 109

## LOVEJOY & CO.

WHOLESALE DEALERS AND IMPORTERS OF WINES AND LIQUORS.  
TEL. 305. 902 NUUANU.  
FINEST FIT  
And cloth of A-1 quality can be purchased from  
**SANG CHAN,**  
McCANDLESS BLDG.,  
P. O. Box 961. Telephone 931.

## THE BELLE OF NEW YORK

never rode in a more comfortable car than the one I offer for public use at lowest prices. Care in management and discretion in the selection of funds make this the favorite of all public conveyances.  
**McLEOD, MAJESTIC 244**  
EXCELLENT LAUNDRY WORK done by the  
**FRENCH LAUNDRY**  
With their new FRENCH dry cleaning process.  
258 Eoretania St. Phone 1491.

## ECONOMY

In household expenses is practiced by those who

## Burn Gas

for light as well as Cooking. It costs less than any other.

## HONOLULU GAS CO., Ltd.

Bishop Street.

## Practice up for the next golf tournament at Haleiwa. It is the best place for real sport.

**ST. CLAIR BIDGOOD**  
Manager.

## General Arthur Cigar

**M. A. Gunst & Co.**

## Millinery

Most Fetching Easter Styles at  
MISS POWER'S..... Boston Bldg.  
NEW GOODS OF  
**Gross Linen and Pongee Silk**  
YEE CHAN & CO.,  
King and Bethel.

## BAMBOO FURNITURE

Of All Kinds And Descriptions At Reasonable Prices. SEE OUR DISPLAY.  
**S. TATANI**  
Emma St. near Beretania.  
**P. L. PETERS**  
NOTARY PUBLIC  
at  
BULLETIN OFFICE.  
Phone 266.







WHITNEY & MARSH

We have just received from NEW YORK A Select Assortment of LINGERIE READY-MADE DRESSES which we will place on display on Wednesday Next, April 1

No Duplicates

MRS. DUNN

is showing the only Easter Hats this Season

Harrison Bk

Roosevelt, His Way

CONGRESS SUBMITS TO HIS PLANS FOR NEW LEGISLATION

Washington, March 21.—President Roosevelt is to have his own way with Congress. The laws which labor leaders have been demanding...

In addition, the stand-patters in the party will be shocked to learn that the President has forced the high tariff leaders to consent to the passage of either the La Follette or the Beveridge bills creating a tariff revision commission.

These questions were settled today after a long conference between the President and Senator Aldrich of Rhode Island, the "big boss" of the Senate, and Representatives Hayne and Dalzell, the sub-bosses of the House.

Programme Outlined. It is understood that the tentative programme outlined and agreed to today provides for the following legislation before adjournment:

Passage of the Aldrich emergency currency bill.

An employers' liability law, prepared with care to stand the test of the Supreme Court of the United States.

Amendments to the Sherman anti-trust law and the interstate commerce law demanded by labor in its memorial to Congress.

A bill providing for the appointment of a tariff revision commission to make a preparatory report to Congress for revising the tariff.

By this programme it will be seen that the President yields on only one point, and carries four of his own.

Yields Only One Point. He takes the stand that the Senator from Rhode Island has withdrawn the railroad bond feature of his bill, it having been deprived of its most objectionable feature, and will do no particular harm if passed.

The greatest surprise in the programme is the consent to the creation of a commission to revise the tariff.

Senator Beveridge made himself quite unpopular by introducing a bill of this kind in the Senate early in the session and making a speech on it.

Senator La Follette added to his unpopularity yesterday in introducing a similar bill and announcing that he intended to make an extended speech upon the question.

PUBLIC BUILDING BILL

Washington, D. C., March 19.—There is considerable discussion regarding the prospects for the public buildings bill. The latest gossip is that it may be made up to carry about \$15,000,000, in which case, if the fate of other appropriation bills is any criterion, it will be cut down to \$6,000,000 or \$7,000,000.

Already there is speculation as to how the smaller sum will be apportioned, and there is fear that the men whose influence may be greatest will get all the money for their districts.

In case the apportionment is not considered equitable, there are enough ricklers to make it tolerably certain that the bill will be defeated.

For San Francisco no more money will be allowed this year, but the appropriation for the Sub-Treasury will probably be changed to allow the money so far appropriated to be used for the site.

Battleships Arrive With Armor Showing And In Splendid Shape



BLUE JACKETS WAITING TO COOK A TURTLE... TOWN ON THE BAY IN BACKGROUND

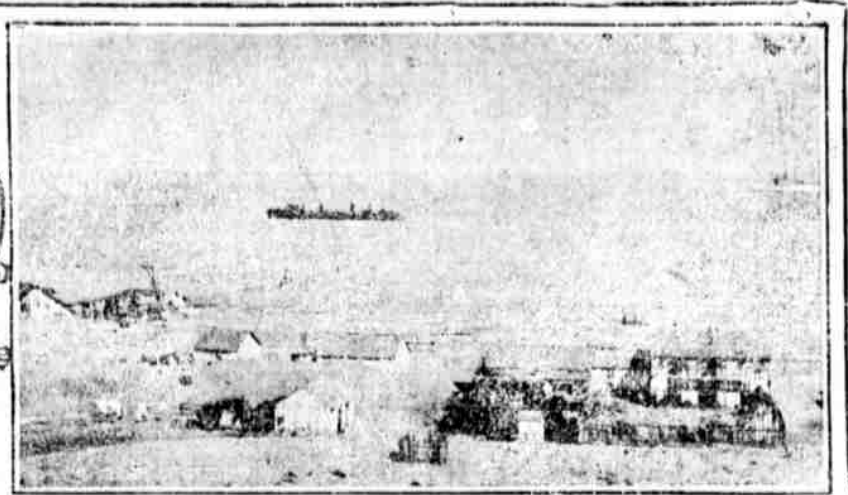

TORPEDO BOAT HAVING TORPEDO FIRING PRACTICE OFF MAHALA BAY

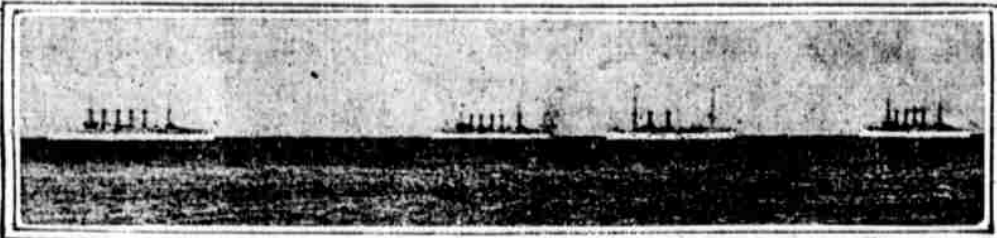

THE U.S.S. ST. LOUIS, CHARLESTON, MILWAUKEE, AND ALBANY—THE ADVANCE GUARD OF THE ATLANTIC FLEET ANCHOR IN MAGDALENA BAY

By RICHARD BARRY U. S. S. KANSAS, MAGDALENA BAY, Lower California, March 12. It is done. We have slipped anchors in a California bottom and the California bath is on our brows.

But three months ago—or was it yesterday?—we felt the snows off Hatteras and watched the Mayflower, with its President, grow dim on the Virginia shore.

Then into the soft-smooth Caribbean and the warm blow of the south; then the fuscious tropics, where Neptune, pausing on the Equator, halted us till he properly made every hand-lubber one of his trusty shellbacks; then the south temperate with its sweet-sleek breath from the savannas, and again the snow, this time from the glacier peaks of Magellan, and then the Pacific, sunny, serene and cool, up which we crept for six weeks, straight from the tip of the Andes to the top; then cut the neck from the tossing Gulf of Tehuantepec, rounded the gray lee of San Lucas and swiftly dug our sea-battered noses into the Bay of Magdalena!

And here we are—the continent circumnavigated; three zones and five climates survived, the roll of South American republics complete on our visiting list, not a propeller out of place, not a gun trunnion rusted, not a boiler condemned, sixteen battleships of the first class quite ready and willing to start out this sunny and cool forenoon, for we have a week's coal in our bunkers, a month's provisions in our hold and enough ammunition in our magazines to put any respectable navy out of business in an hour—we are ready to start out, I say, without notice, and prove it.

Which we are going to do; this minute I can hear the ammunition hoists bringing up the first round of 8-inch for the preliminary run on the target range.

Railroad Trains Outside. And on time; to be exact, two days ahead of time. When they made up that schedule in Washington, some one was kind enough to forget that February in 1908 has twenty-nine days, so we were as well off as if we were sailing west across the international date line.

We just a day from Trinidad to Rio, but we made it up from Rio to Punta Arenas, and then we picked up another day from Callao here. Hence we are two days in front of the timetable.

Can you mention a transcontinental train, after thirty years on the run, that can do that, or, to be more fair, an ocean liner with that pleasant habit?

Thirteen thousand miles in three months, sixteen battleships constantly in tactical formation, no one ever more than eight hundred yards from its nearest neighbor, and most of the time but four hundred yards, transiting the sea power of the nation—the second navy of the world—from the east to the west coast of the United States through one of the most dangerous channels known to navigation, without accident or delay, and on a little better than schedule time—that is the record.

Since God made the world it has not been done until now. Nor anything like it.

12,899 Miles in 87 Days. If you wish to be precise, it was 12,899 miles in eighty-seven days; but the twenty-four hours we grew gray in Rio de Janeiro wondering if our month's mail would arrive before we shoved off can safely put on another three days (you can even stretch it to three weeks); while the tide-rips we fought in Possession bay and the northwest currents we bucked on the other side of the passage will easily make up the odd 101 miles.

Someone may detect a boastful note in this plain record of a great event. If so, it must be ascribed to the writer, and not to the officers of this fleet. They scoffed at the possibility of difficulty; they quietly shrugged their shoulders when praised for their hardihood in undertaking this cruise.

Today they look out upon this obscure and straggling Mexican hamlet with the same indifference they have previously displayed for a hundred other ports.

Armor Belt Is Showing. How about the armor belt? Does it show? It shows. You can see it very plainly on all the ships. On this ship it is about a foot above the water; on some it rises to three feet; on none lower than six inches. You can easily tell, because the main belt is painted red, while from the protective deck, which meets it, upwards the paint is white. Under the white paint the armor is seven inches thick, under the red, nine.

Right here we come to that big bugbear, criticism of the navy. It centers in the armor belt. It also centers in the freeboard, and in the ammunition hoists, and in the lowness of the turrets.

But it is more plausible in the belt, in which the style now is like that in women's belts and supposed not to show. But if we pause to consider this proposition of the armor belts for a while we may get a glimpse of what all this storm of criticism means. Yet, I doubt if I can present it here, because it would require several volumes.

I may only say that for three months I have been diligently trying to find out from the various experts on this fleet—we have three naval constructors and 700 well-trained officers—whether the armor belt should be above or below the water. Part of them say that it should, and part of them say that it should not, and whenever you get a wardrobe conversation on the subject you start a debate at a state university—Should we have co-education?

At any rate, there is that 7-inch armor plate plenty high enough, and at least some of the 9-inch. A battleship is a compromise. When they start to build one they let loose on her plans three bureaus in Washington and about six experts, who collectively represent the highest naval intelligence the world can produce.

Each of these experts is a specialist, who has devoted his life, perhaps, to ordnance, perhaps to engineering, perhaps to navigation. They battle, each for his convictions. It is like turning a sick man over to half a dozen specialists, each for a different disorder.

The result is—well, you will see sixteen of them steaming up the coast within the month; on time, ready for action—or a flower parade. Years afterward, when this present expose of the navy has been placed historically on record with a long list of other sensational international disruptions, each of which has contributed its tempest-testing and whirlwind-proving to an efficient and distinguished service, you will still find the Stars and Stripes floating over the best battleships in the world.

Perhaps not a little of that antipathy will be due to these attacks; but—if you take them seriously while they are on—pshaw!

MAGDALENA BAY, Lower California, March 13.—Rear Admiral Evans sat for several hours enjoying the semi-tropical sun today in an armchair placed on the after bridge of his flagship, the Connecticut, gaz-

ing out over the broad waters of the bay and admiring the wonderful advantages of this out-of-the-way harbor. He pointed out its merits as a naval base in detail, and regretted that its counterpart was not located along the southwestern shores of the United States.

"It would be a great thing for us," he exclaimed. "What a fine place for our purposes! Deep water, high surrounding hills and deserted shores, which permit of any range of target practice."

As the Admiral was speaking, the Georgia, Admiral Enery's flagship of the second division of the first squadron, steamed within the anchorage radius of the Fleet, returning from the target range. She came at rapid speed between the ships, making her way to the head of the division on the starboard bow of the Connecticut. The Admiral watched the vessel for a moment, then turned half way in his chair and spoke some orders to a member of his staff. Immediately there was stirring activity on the bridge, with half a dozen officers moving with energy and swiftness to execute the order of the commander-in-chief.

Meantime the Georgia had moved into her allotted position, the anchorage had been let go, the chains had rattled through the starboard hawsehole and she had come to a stop directly in line with the other vessels.

"Well done, Georgia!" the Admiral remarked casually. The words were repeated with a shout by an aid to the officer on the bridge, and up the mainmast shot the signal of commendation to the Georgia. The acknowledgment came back instantly.

Admiral Evans said that very likely he would go out on the target range with the Connecticut when she engaged in her record target practice. He said that his tender, the Yankton, would be here by that time, and he might go aboard her, but more likely he would remain on the flagship.

A few big guns were fired the effects were not felt. But the first attempt to keep up a rapid fusillade from all twelve guns produced what was described to me as a "storm" which played worse havoc among the crew than a possible enemy's shells.

Firing Wrecks Nerves. Even men who were not incapacitated complained that their nerves and vision were so badly affected that it was useless to continue firing.

If this experience is repeated with other ships of the Dreadnought type they will be able to use only part of their primary batteries, and as they have no secondary batteries they will be in the same position as the battleships of the old type, which were armed with only four twelve-inch guns.

The Russo-Japanese war showed that secondary batteries play a tremendous role. The only damage that Rojestvensky inflicted on Togo at the battle of Tsushima came from the Russian 8-inch and 6-inch guns. The Japanese did havoc with their secondary batteries. It was shells from their smaller guns which set the Russian ships on fire. The Russian Captain Semenov, who was on the flagship, declared that it was "the un-interrupted thick rain of six and eight inch shells which effected our ruin," and he adds that the occasional shots from the big Japanese guns were comparatively harmless.

As no Dreadnought is armed with a secondary battery, it is plain that if she is compelled to use only a few of her big guns she will be unable to stand up against a ship of the older type.

Japan Takes Advantage. This reasoning has evidently been adopted by Japan. Her two new supposed Dreadnoughts, the Aki and Satsuma, are in reality the antithesis of the English Dreadnought type. They carry four 12-inch guns mounted in pairs in bow and stern barbettes, and twelve 16-inch guns mounted in pairs in broadside barbettes.

The broadside barbettes constitute the secondary battery. These guns weigh 28 tons, as opposed to the 50 tons of the 12-inch guns, and their shells weigh only 450 pounds, as opposed to 850. The weight of their powder charge and their muzzle velocity are only half of those of the guns in the 12-inch barbettes. The real Dreadnoughts have big guns all of the same caliber, which could be brought into action at the same moment, whereas the Japanese secondary battery could be used only at a much closer range than the four big guns.

The two 22,000-ton battleships which Japan is building at home, and the third, which is under construction on the Clyde, are also not Dreadnoughts. Each will have a secondary battery of ten 8-inch guns mounted in pairs. It is declared, however, that the main armament will consist of no less than twelve 12-inch guns. If that is so they would suffer from "storms" as badly as the British Dreadnoughts, but they would have a secondary battery to fall back upon.

Other Guns Shock Crews. It is a curious fact that the Dreadnought's gunners never suffered from the discharge of the guns in their own barbettes. The shock from which they suffered was caused by heavy simultaneous firing of guns in other positions.

Apart from the shock problem, Japan's insistence on a secondary battery is causing much comment. But taken together with the stories of the effect of firing on the Dreadnought's crew, it has the effect of raising the very momentous question: Is the Dreadnought the irresistible monster she is boasted to be, or is she an over-armed, unworkable toy, which will be rejected by the navies of the future?

RECORD BREAKING CRUISER SETS WORLD'S MARK. Washington, D. C., March 4.—The United States scout cruiser Chester, to which Commander H. Wilson has been assigned as commander, has

broken the world's record for naval vessels of over 1,500 tons' displacement. That means that the Chester can beat anything outside of a torpedo boat destroyer.

A dispatch has been received by Rear Admiral Capps, chief of the Bureau of Construction, from Commander Wilson, stating that the Chester had made 23.8 knots per hour on a steady 24 hours' coal consumption test run. That breaks all records.

In a test held just before this, the Chester made 26.52 knots per hour for four consecutive hours, and that beats the world's record. The Chester was constructed on the plans of Admiral Capps.

METCALF WILL INVESTIGATE ARMOR-BELT QUESTION. Washington, D. C., March 18.—Secretary Metcalf intends conducting an investigation of his own into the much-discussed question of the water-line armor belt of the battleships, which some critics of the Navy have declared to be too low for safety. He will call on Admiral Evans for data on the subject. He will supplement this with some observations of his own when he reaches San Francisco to review the Atlantic and Pacific Fleets there on May 8th.

FEDERAL LICENSE FOR WIRELESS. Washington, March 6.—Senator Hale today introduced a bill requiring wireless telegraph companies to procure a license from the Secretary of Commerce and Labor where their message or signals extend from one State to another.

REAL ESTATE TRANSACTIONS. Entered for Record March 31, 1908. From 10:30 a. m. to 4 p. m. S. Kamal to Wm C Aehl tr. .... M F K Howard to Wm M Vincent. .... D A N Kepoukaf and wf to David C Lindsay tr. .... M J A Gonsalves and wf to Ella L T Rowland. .... D F S Lyman tr to Elizabeth K Vinton. .... Rel Anne T K Parker by gdn to Hono-kam Sugar Co. .... Exl Von Hamm-Young Co Ltd to Lau Hop. .... Rel

Entered for Record April 1, 1908. Cecil Brown tr to James A Thompson and wf. .... Rel Dang Sam-Tuck to Sam Sick. .... BS

S. D. Waterman, superintendent of Berkeley schools, resigns to take charge of Whittier school.

This older brother evidently knows how to play doctor, in real earnest. He knows about Ayer's Cherry Pectoral. His mother told him. Her mother told her, and her grandmother's mother told her mother. It's the one standard cough medicine for children.

Ayer's Cherry Pectoral is entirely free from narcotics or poison of any kind. It is the great remedy the world over for colds, coughs, croup, whooping-cough, influenza, la grippe, and all bronchial complaints.

Accept no substitute or cheap and worthless imitation. Be sure you get Ayer's Cherry Pectoral. Put up in large and small bottles. Prepared by Dr. J. C. Ayer & Co., Lowell, Mass., U.S.A.

Prepared by Dr. J. C. Ayer & Co., Lowell, Mass., U.S.A.

Defense Of Australia

PLANS IN MOTION TO RESIST EXPECTED JAPANESE INVASION

London, Eng., March 21.—The Australian Government practically has committed itself to compulsory military service as the only safeguard against the dreaded Japanese invasion. The immediate proposal is to form a national guard of defense in which every young Australian will be required to serve during his nineteenth, twentieth and twenty-first year, spending sixteen days a year in camp.

Ultimately, counting only men under forty, Australia will have 800,000 men who are either in or would have passed through the ranks. No conscription is made that this scheme is directed against Japan.

The Australian press, commenting on Prime Minister Deakin's speech, declared that all Japanese were taught that it was their destiny to acquire Australia. At present the Anglo-Japanese treaty intervenes between Japan and her ambition. But when the treaty lapses, Australia will then have to defend herself or go under.

Programme Outlined. It is understood that the tentative programme outlined and agreed to today provides for the following legislation before adjournment:

Passage of the Aldrich emergency currency bill.

An employers' liability law, prepared with care to stand the test of the Supreme Court of the United States.

Amendments to the Sherman anti-trust law and the interstate commerce law demanded by labor in its memorial to Congress.

A bill providing for the appointment of a tariff revision commission to make a preparatory report to Congress for revising the tariff.

By this programme it will be seen that the President yields on only one point, and carries four of his own.

Yields Only One Point. He takes the stand that the Senator from Rhode Island has withdrawn the railroad bond feature of his bill, it having been deprived of its most objectionable feature, and will do no particular harm if passed.

The greatest surprise in the programme is the consent to the creation of a commission to revise the tariff.

Senator Beveridge made himself quite unpopular by introducing a bill of this kind in the Senate early in the session and making a speech on it.

Senator La Follette added to his unpopularity yesterday in introducing a similar bill and announcing that he intended to make an extended speech upon the question.

PUBLIC BUILDING BILL

Washington, D. C., March 19.—There is considerable discussion regarding the prospects for the public buildings bill. The latest gossip is that it may be made up to carry about \$15,000,000, in which case, if the fate of other appropriation bills is any criterion, it will be cut down to \$6,000,000 or \$7,000,000.

Already there is speculation as to how the smaller sum will be apportioned, and there is fear that the men whose influence may be greatest will get all the money for their districts.

In case the apportionment is not considered equitable, there are enough ricklers to make it tolerably certain that the bill will be defeated.

For San Francisco no more money will be allowed this year, but the appropriation for the Sub-Treasury will probably be changed to allow the money so far appropriated to be used for the site.

Fine Job Printing at the Bulletin.



# Castro Makes Serious Trouble

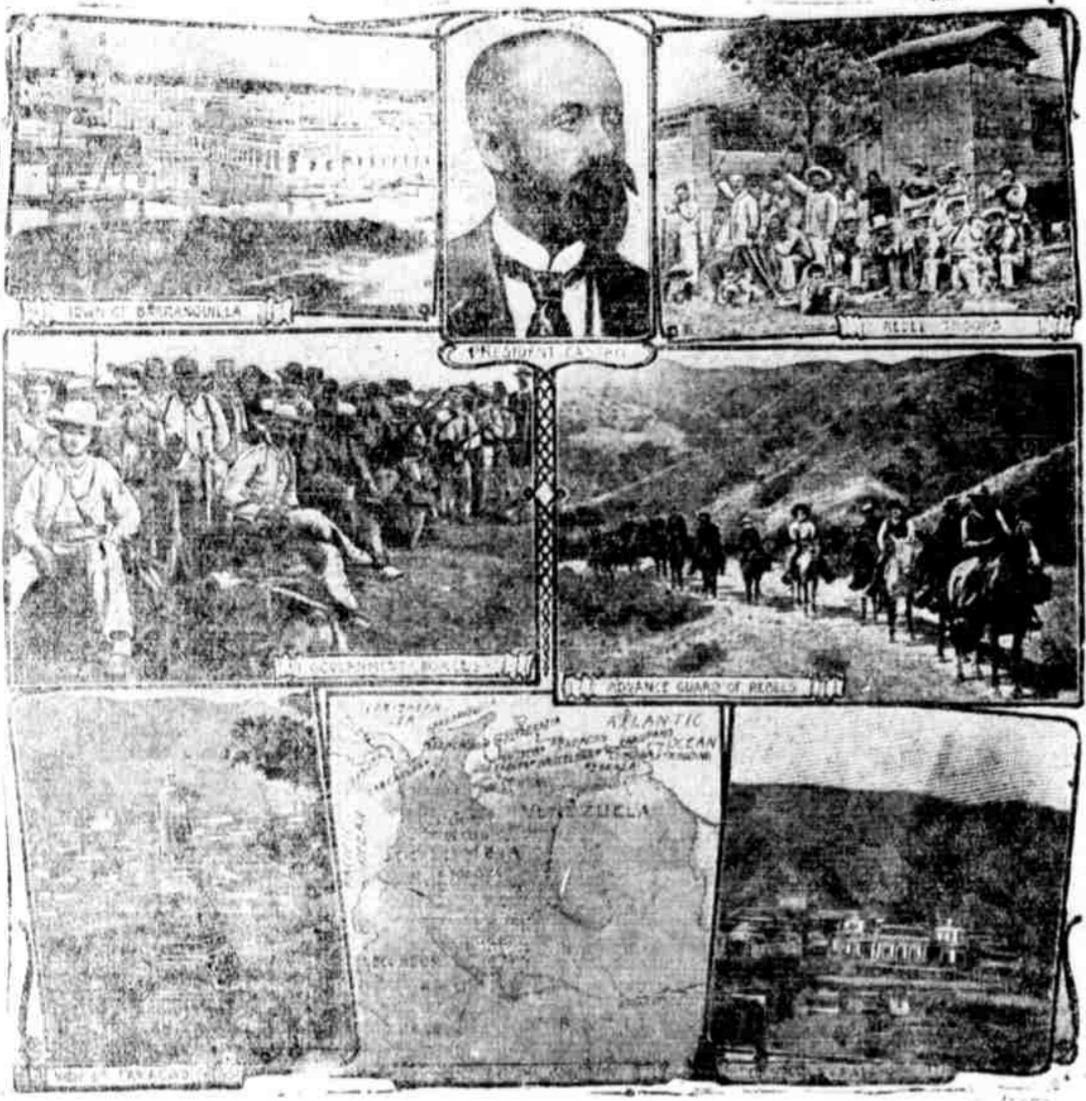

WASHINGTON, D. C., MARCH 31.—CORRESPONDENCE WITH VENEZUELA OVER THE AMERICAN CLAIMS WAS SUBMITTED TO THE SENATE TODAY. IT CREATED A SENSATION BY SHOWING THAT THE NEGOTIATIONS HAVE REACHED A CRITICAL STAGE.

The Venezuelan situation has been developing diplomatically the last few months. President Castro has assumed a very belligerent attitude toward the United States in connection with the claims of American citizens. The whole matter is involved in the affairs of the Asphalt Trust. Castro not long ago refused to submit the questions at issue to arbitration. He has also become more stiff-necked since the departure of the fleet to the Pacific coast.

# TAKAHIRA IS COMING

Washington, March 31.—Baron Takahira, Japanese ambassador, is said to be arranging to visit the Pacific coast during the stay of the battleship fleet at San Francisco. There has been a rapid restoration of cordial feeling between Japan and the United States following Takahira's return to Washington and the adjustment of the immigration question, and it is the ambassador's desire to convince even the Pacific coast that Japan's wish is to do everything possible to maintain friendship.

If this aim can be furthered by visiting San Francisco, Baron Takahira will make the trip. It is reported that the ambassador has sounded the administration as to his views on his proposed trip, and that he has been assured that California would extend him a most cordial welcome.

If he declines to do so, President may detail a rear admiral of the Navy to accompany him as a special escort.

Trenton, N. J., March 23.—At the banquet of the Board of Trade held in the Masonic Temple tonight, Baron Takahira of Japan reiterated expressions of good-will. His address was largely devoted to the silk industry and trade relations between the United States and Japan, with reference to the silk industry of New Jersey. He added some remarks about the coming world's fair in Tokio, and closed with these remarks:

"Gentlemen, the United States opened Japan to foreign commerce by sending there the famous Perry expedition some half a century ago and reorganized the Philippine islands in the late years by introducing an improved system of government and thereby acquiring permanent peace for the inhabitants. Moreover, the noble action of your great President at the peace-maker for the Far Eastern struggles has most deservedly endeared the Americans to the people of these regions.

"All these circumstances taken into consideration, I doubt not your participation in the coming exposition of the arts of peace in Japan will lead to a new era for the commercial development of the two borders of the Pacific and will tend to form the strongest ties between the Americans and the Asiatic people for their mutual friendship and common interests with every prospect of beneficial results to the peace of the world."

Secretary Taft spoke on the commercial relations between Japan and the United States. Both speakers were enthusiastically received.

# China Sounds German Intent



SUN PAO-KI AND HIS CHILDREN

Berlin, March 7.—The Chinese Minister at Berlin, Sun Pao-ki, received some weeks ago from Peking to discuss with the German Foreign Office the possibility of the United States and Germany entering into a special agreement concerning the maintenance of equal trade opportunities in all the Chinese territories.

Sun Pao-ki communicated his instructions to the Foreign Office and discussed the subject in the most general terms. Foreign Office officials receiving his suggestions in a courteous, inquiring, but non-committal manner. Presumably the German Foreign Office has corresponded with the German Embassy at Washington and understood that Wu Ting Fang, the Chinese Minister, had received identical instructions and had laid them before the State Department.

China's idea of a special agreement between the United States and Germany appears to rest in the belief that these two alone of the great commercial States would be likely seriously to oppose Japan's disposition, as China avers, to discriminate in Manchuria in favor of her own merchants.

China's appeal has raised the question both at the Foreign Office here and at the State Department at Washington as to whether such an agreement as China proposes would not be superfluous, and if its object is not already fully covered by international agreement.

It is considered probable that the recent telegram from Washington saying that President Roosevelt proposes sending a circular to the Powers regarding Chinese trade is a direct consequence of the question brought out by the application of the Chinese Government to Germany and the United States.

## CHINESE BOYCOTTING JAPAN

HONGKONG, China, March 31.—The Chinese boycott on Japanese goods is spreading.

M. Tardieu, foreign editor of Paris Temps, says immigration question is not finally settled and may serve as pretext for trouble between Japan and United States.

# REX FLINTKOTE ROOFING

## Neither Cracks nor Breaks

### Rex Flintkote Roofing

makes an inexpensive, and satisfactory roofing for use on light structures, farm buildings, barns, etc., where a waterproof covering is desired. Keeps hens and stock warm and dry. Is excellent for lining feed boxes, poultry houses etc., as rats and vermin will not attack it. It is odorless and will not taint rain-water in any way. The waterproof compounds with which REX FLINTKOTE ROOFING is saturated and coated will not dry out or evaporate. Packed in rolls 72 feet long and 36 inches wide, containing 216 square feet, 16 square feet being furnished free of charge for laps and butts.

**IT** is made from the highest grade raw materials obtainable. The basis is the best non-conductor of heat or cold known---wool felt. The felt is first thoroughly saturated with a binder which is acid, alkali, and waterproof, and is unaffected by steam and gases. The mass is then put under enormous pressure, making a tough, pliable sheet of close texture. The sheet then receives a coating on both sides of our special compound and also receives the flint coating.

Although the roofing is laid with the flint side down, the flint is a very valuable addition, as it absolutely prevents the roofing from sticking together in the rolls when shipped, assists materially in the insulating qualities of the roofing and forms a minute air space between the roofing and roof boards, thus preventing dry rot, and keeps the roofing from adhering to the sheathing, thus adding materially to the resistance against heat or cold.

**2-PLY REX FLINTKOTE ROOFING.**  
For general use. Is fire resisting and waterproof. If properly laid, will not crack or run in any climate.

**E. O. HALL & SON,**  
LIMITED,  
Agents for Rex Flintkote Roofing

The smooth side of the roofing, which is laid uppermost, is treated with materials which render it practically fireproof, and sparks, burning brands and cinders falling on it will burn out without injury. It is therefore endorsed by Boards of Fire Underwriters throughout the country.

No tar is used in its composition. REX FLINTKOTE ROOFING consequently does not run in summer, nor become hard and brittle in winter, and is less affected by changes in temperature, and is more durable than other roofings owing to the use of the perfect non-conducting materials in its manufacture.

### Rex Flintkote Roofing

is made for use in any climate. The flint coating which is applied under enormous pressure is a very valuable feature, as it becomes part of the roofing, giving it a flexible surface as hard as flint on a perfectly elastic, non-conducting base.

REX FLINTKOTE ROOFING is light in weight and on new buildings lighter roof supports can be used, and on buildings more or less weakened by age REX FLINTKOTE ROOFING can be used with safety where the ordinary heavy roofings would be dangerous. Leaks can be easily located and made tight with little trouble.



# Oceanic Steamship Company

## TIME TABLE

The steamers of this line will arrive and leave this port as hereunder:

FROM SAN FRANCISCO:		FOR SAN FRANCISCO:	
1908.			1908.
S. S. ALAMEDA	MAR. 27	S. S. ALAMEDA	APR. 1
S. S. ALAMEDA	APR. 17	S. S. ALAMEDA	APR. 22
S. S. ALAMEDA	MAY 8	S. S. ALAMEDA	MAY 13
S. S. ALAMEDA	MAY 29	S. S. ALAMEDA	JUNE 3
		S. S. ALAMEDA	JUNE 24

In connection with the sailing of the above steamers, the agents are prepared to issue the intending passengers, coupon through tickets, by any railroad from San Francisco to all points in the United States, and from New York by any steamship line to all European ports.

## Wm. G. Irwin & Co., Ltd

OCEANIC S. S. CO. GENERAL AGENTS.

## Pacific Mail Steamship Co. Occidental and Oriental Steamship Co., and Toyo Kisen Kaisha

Steamers of the above companies will call at Honolulu and leave this port on or about the dates below mentioned:

FOR JAPAN AND CHINA:		FOR SAN FRANCISCO:	
SIBERIA	MAR. 16	ASIA	MAR. 21
CHINA	MAR. 23	MONGOLIA	MAR. 28
MANCHURIA	MAR. 29	HONGKONG MARU	APR. 10
NIPPON MARU	APR. 7	KOREA	APR. 21
ARIZONA	APR. 14	AMERICA MARU	MAY 2
MONGOLIA	APR. 20	SIBERIA	MAY 9

## H. Hackfeld & Co., Ltd., Agents

### AMERICAN-HAWAIIAN STEAMSHIP COMPANY.

FROM NEW YORK TO HONOLULU.

Weekly sailings via Tehanapen. Freight received at all times at the Company's Wharf, 41st Street, South Brooklyn.

FROM HONOLULU TO SAN FRANCISCO:		FROM SEATTLE AND TACOMA TO HONOLULU DIRECT:	
NEVADA	TO SAILED APR. 2	ARIZONA	TO SAILED APR. 2
FROM SAN FRANCISCO TO HONOLULU DIRECT:		MEXICAN	APR. 15
J.S. NEIRASKAN	TO SAILED APR. 3		
NEVADA	TO SAILED APR. 17		

## Canadian-Australian Royal Mail Steamship Company.

Steamers of the above line, running in connection with the CANADIAN PACIFIC RAILWAY CO. between Vancouver, B. C., and Sydney, N. S. W., and calling at Victoria, B. C., Honolulu and Suva, Fiji, and Brisbane, are DUE AT HONOLULU on or about the dates below stated, viz.:

FOR FIJI AND AUSTRALIA:		FOR VANCOUVER:	
MOANA	APR. 4	MARAMA	MARCH 31
MARAMA	MAY 2	AORANGI	APR. 29
AORANGI	MAY 20	MANUKA	MAY 27
MANUKA	JUNE 27	MARAMA	JUNE 24

Through Tickets issued from Honolulu to Canada, United States and Europe. For Freight and Passage and all general information, apply to Theo. H. Davies & Co., Ltd. General Agents.

## Matson Navigation Company

The S. S. "HILONIAN" of this line, carrying passengers and freight, will run in a direct service between this port and San Francisco, sailing and arriving on or about the following dates:

LEAVE S. FRAN.	ARRIVE HONOLULU	LEAVE HONOLULU
APR. 8th	MAR. 18th	MAR. 24th
APR. 15th	APR. 25th	MAY 1st
MAY 6th	MAY 16th	JUNE 10th
JUNE 2nd	JUNE 10th	

Passenger Rates to S. F.: First Cabin, \$60; Round Trip First Class \$110.00. For further particulars apply to CASTLE & COOKE LTD., Agents.

## Union-Pacific Transfer Co., Ltd.

Baggage Shipping  
Storage Wood  
Packing Coal

# PHONE 58

## Hustace Peck Co., Ltd.

Phone 295. DRAYMEN 63 Queen Street. P. O. Box 212. Estimates Given on all kinds of teaming.

Dealers in FIREWOOD, STOVE, STEAM AND BLACKSMITH COAL. CRUSHED ROCK, BLACK AND WHITE SAND, GARDEN SOIL. HAY, GRAIN, CEMENT, ETC.

## Weekly Bulletin \$1 Per Year

### Fast Schooner CONCORD

Sailing for KAPUNA, HONOIPU, KAILUA and HOOKENA. From Sorenson's Wharf. Apply on Board or to HAWAIIAN BALLASTING CO., Agt. Telephone 396, Maunakea St., below King. P. O. Box 820.

### SUN CHOY SING,

BUILDING CONTRACTOR, REPAIRING, PAPER HANGING, AND PAINTING. Brick Laying. Cement Work. No. 1135 FORT ST., opp. Club Stables. TEL. 431. KIN SUT Prop.

## Bishop & Co.

ESTABLISHED IN 1858.

BANKERS

Commercial and Travelers' Letters of Credit issued on the Bank of California and The London Joint Stock Bank, Ltd., London.

Correspondents for the American Express Company and Thos. Cook & Son.

Interest allowed on term and Savings Bank Deposits.

Claus Spreckels. Wm. G. Irwin

## Claus Spreckels & Co.

BANKERS

HONOLULU, T. H.

San Francisco Agents - The Nevada National Bank of San Francisco. Draw Exchange on the Nevada National Bank of San Francisco. London - The Union of London and Smith's Bank, Ltd. New York - American Exchange National Bank. Chicago - Corn Exchange National Bank. Paris - Credit Lyonnais. Hongkong and Yokohama - Hongkong-Shanghai Banking Corporation. New Zealand and Australia - Bank of New Zealand and Bank of Australasia. Victoria and Vancouver - Bank of British North America. Deposits received. Loans made on approved security. Commercial and Travelers' Credits issued. Bills of Exchange bought and sold.

Collections Promptly Accounted For.

## The First AMERICAN SAVINGS AND TRUST CO OF HAWAII, LTD.

SUBSCRIBED CAPITAL, \$200,000.00 PAID UP CAPITAL, \$100,000.00 President, Cecil Brown Vice President, M. P. Robinson Cashier, L. T. Peck

Office: Corner Fort and King Sts. SAVINGS DEPOSITS received and interest allowed for yearly deposits at the rate of 4 1/2 per cent. per annum. Rules and regulations furnished upon application.

## The Yokohama Specie Bank, Limited

Established 1880

Capital (Paid up) Yen 24,000,000 Reserved Fund Yen 15,000,000 Special Reserved Fund Yen 2,000,000

HEAD OFFICE, YOKOHAMA. Branches and Agencies: Tokio, Kobe, Osaka, Nagasaki, London, Lyons, New York, San Francisco, Bombay, Hongkong, Shanghai, Hankow, Chefoo, Tientsin, Peking, Newchang, Dalny, Port Arthur, Antung-Hsien, Liaoang, Mukden, Tientsin, Changchun.

The Bank buys and receives for collection bills of exchange, issues Drafts and Letters of Credit, and transact a general banking business. Honolulu Branch, 67 S. King Street.

## Oahu Railway Time Table.

OUTWARD. For Waiwae, Waiwae, Kahuku and Wey Stations - 9:15 a. m., 3:20 p. m. For Pearl City, Ewa Mill and Way Stations - 7:30 a. m., 9:15 a. m., 11:05 a. m., 2:15 p. m., 3:20 p. m., 5:15 p. m., 8:30 p. m., 11:00 p. m. For Waiwae - 9:15 a. m. and 5:15 p. m. INWARD. Arrive Honolulu from Kahuku, Waiwae and Waiwae - 8:30 a. m., 5:21 p. m. Arrive in Honolulu from Ewa Mill and Pearl City - 7:45 a. m., 8:30 a. m., 10:38 a. m., 11:40 p. m., 4:31 p. m., 5:31 p. m., 7:30 p. m. Arrive Honolulu from Waiwae - 8:30 a. m. and 5:31 p. m.

\*Daily. †Ex. Sunday. ‡Sunday Only. The Haleiwa Limited, a two-hour train (only first-class tickets honored), leaves Honolulu every Sunday at 8:22 a. m.; returning, arrives in Honolulu at 10:10 p. m. The Limited stops only at Pearl City and Waiwae. G. P. DENISON, F. C. SMITH, Supt. G. P. & T. A.

## Alexander & Baldwin LIMITED.

J. P. COOKE, Manager

OFFICERS AND DIRECTORS:

H. P. Baldwin, President  
J. B. Castle, Vice President  
W. M. Alexander, Second Vice Pres.  
J. P. Cooke, Third Vice Pres.  
J. Waterhouse, Treasurer  
E. E. Paxton, Secretary  
W. O. Smith, Director  
G. R. Carter, Director  
W. R. Castle, Director

## SUGAR FACTORS, COMMISSION MERCHANTS and INSURANCE AGENTS

Agents for Hawaiian Commercial & Sugar Co. Haiku Sugar Company. Paia Plantation. Maui Agricultural Company. Kihai Plantation Company. Hawaiian Sugar Company. Kahuku Plantation Company. Kahului Railroad Company. Halekaha Ranch Company. Honouliuli Ranch.

## Castle & Cooke, Ltd

Honolulu, T. H. SHIPPING AND COMMISSION MERCHANTS, SUGAR FACTORS and GENERAL INSURANCE AGENTS representing

Ewa Plantation Co. Waiwae Agricultural Co., Ltd. Kohala Sugar Co. Waimea Sugar Mill Co. Apokaa Sugar Co., Ltd. Fulton Iron Works of St. Louis Blake Steam Pumps Weston's Centrifugals Babcock & Wilcox Boilers Green's Fuel Economizers Marsh Steam Pumps

Matson Navigation Co. Planters' Line Shipping Co.

## Wm. G. Irwin & Co., Ltd.

Wm. G. IRWIN, President and Mgr. JNO. D. SPRECKELS, 1st Vice Pres. W. M. GIFFARD, 2d Vice Pres. H. M. WHITNEY, Treasurer RICHARD IVERS, Secretary W. F. WILSON, Auditor

## SUGAR FACTORS and COMMISSION AGENTS

Agents for Oceanic Steamship Co., San Francisco, Cal. Baldwin Locomotive Works, Philadelphia, Pa. Newall Universal Mill Co., Manufacturers of National Cane Shredder, New York, N. Y. Pacific Oil Transportation Co., San Francisco, Cal.

## C. Brewer & Co., Ltd.

AGENTS FOR: Hawaiian Agricultural Co., Ookala Sugar Plant Co., Onomea Sugar Co., Honouliuli Sugar Co., Wailuku Sugar Co., Spreckels Sugar Co., The Planters Line of San Francisco Packets. LIST OF OFFICERS: C. M. Cooke, President; George Robertson, Vice President and Manager; E. F. Bishop, Treasurer and Secretary; F. W. Macfarlane, Auditor; P. C. Jones, C. M. Cooke and J. R. Galt, Directors.

## FIRE INSURANCE

## THE B. F. DILLINGHAM CO LIMITED.

General Agent for Hawaii: Atlas Assurance Company of London. New York Underwriters Agency. Providence Washington Insurance Co. 5th FLOOR, STANGENWALD BLDG.

## LIFE INSURANCE

Is not a Luxury; it is a Necessity. But you must have the BEST and that is provided by the famous and most equitable Laws of Massachusetts, in the

## New England Mutual Life Insurance Co.

OF BOSTON, MASSACHUSETTS. If you would be fully informed about these laws, address

## Castle & Cooke, GENERAL AGENTS, HONOLULU, T. H.

## WM. G. IRWIN & CO., LTD.

AGENTS FOR THE Royal Insur. Co. of Liverpool, Eng. Commercial Union Assurance Co., Ltd., of London, England. Scottish Union & National Ins. Co. of Edinburgh, Scotland. Wilhelma of Magdeburg General Insurance Company.

BULLETIN ADS. PAY

## Corporation Notices

### NOTICE OF REDEMPTION OF BONDS OF HAWAIIAN SUGAR COMPANY.

We, the undersigned, WILLIAM G. IRWIN and E. I. SPALDING, Trustees under Deed of Trust dated January 24, 1902, made by HAWAIIAN SUGAR COMPANY, to the undersigned as Trustees, hereby give notice to the bondholders of the Hawaiian Sugar Company of the election of said Company to redeem and pay, and of the redemption and payment of the following numbered bonds of said Company on the first day of April, 1908, at the office of the Mercantile Trust Company of San Francisco in the City and County of San Francisco, State of California, to-wit:

Bonds numbered:	Amount
44 121 259 332 439	
47 124 254 381 451	
77 180 282 388 477	
97 236 284 408 484	
118 241 327 412 499	

The holders of above numbered bonds are hereby notified to present for payment of principal and interest to April 1st, 1908, and surrender said bonds at the place and on the date last above mentioned, and that after April 1st, 1908, all interest on said bonds numbered as aforesaid shall cease.

Honolulu, T. H., March 2nd, 1908. W. G. IRWIN, E. I. SPALDING, Trustees under said Hawaiian Sugar Company Trust Deed. 3939-11

### KIHEI PLANTATION CO., LTD. NOTICE TO STOCKHOLDERS.

All persons holding certificates of stock in the Kihai Plantation Company, Ltd., in names other than their own and who may wish to dispose of said stock are urgently requested to have same transferred in order to avoid delay if payment is made on July 1st, 1908. No stock can be purchased except from stockholders of record on that date. J. P. COOKE, Treasurer Kihai Plantation Co., Ltd. Honolulu, March 26th, 1908. 3960-11

## Business Notices.

NOTICE. Notice is hereby given that Lee York has sold his interest in the firm of Sun Lee Tai Company to the undersigned. SUN LEE TAI CO. 3964-31

### PROPOSALS FOR FORAGE.

Honolulu, H. T., March 20, 1908. Sealed proposals, in triplicate, will be received here until 9 a. m. April 16, 1908, and then opened, for furnishing during the period beginning July 1, 1908, and ending September 30, 1908, 90,000 lbs. Oats, 150,000 lbs. Hay, 600 lbs. Bran, and 27,000 lbs. Straw. Information furnished on application to the undersigned. E. H. HUMPHREY, Depot Quartermaster. 3962 - Mar. 20, 31; Apr. 1, 2, 14, 15.

## El Palencia

Cigar for Particular People.

## HAYSELDEN TOBACCO CO., LTD.

## HOLLYWOOD PRINT PICTURES

Just Arrived.

## PACIFIC PICTURE FRAMING CO.

1050 Nuuanu.

## VICTOR RECORDS

For March.

## Bergstrom Music Co., Ltd.

## GUNTHER'S CANDIES

and our own HOME-MADE are both delicious; try them once.

## PALM CAFE

## WRECKED POMONA

San Francisco, Cal., March 19.—Late last evening most of the stranded passengers of the wrecked steamer Pomona arrived in this city on the City of Topeka, which stopped at Fort Ross to relieve her sister ship. The tug Relief arrived yesterday morning from the scene of the wreck, but was immediately dispatched again to assist in saving the cargo of the stricken ship.

## Hats

For Ladies and Gentlemen. Latest shapes and stylish trimming. Cleaning of all kinds of hats.

## UYEDA, 1028 NUUANU AVENUE.

## WHEN

You Want Electric Wiring Done or Private Telephone Installed or Dry Batteries, call the

UNION ELECTRIC CO., 69 Beretania St. Phone 313. BLUM'S ASSORTED CHOCOLATES. J. M. LEVY & CO. PHONE 76. FAMILY GROCERS

## Real Estate Transactions

Recorded March 24. Wilhelm H. Kuhlmann to William D. Thomas Tr.; D; por Gra 2303 and 448 and Kul 1539, Ap 2 and Land Pat 4883, Kailua, Honolulu; \$5200. B 299, p 267. Dated March 23, 1908. B R Banning by atty to M Kawamura; L; Int in Kuls 7713 and 2134, Part 2 and RW School Street, Honolulu; 12 yrs at \$100 per yr. B 295, p 446. Dated July 22, 1907. Peter C Jones Ltd; Notice: appln for Reg Title of por Kul 1041, Ap 2, Gr 2008 and Lot 11, Kul 452, Kaula, Honolulu. B 304, p 195. Dated Mar 24, 1908. Successor of Louis Marks Tr by Reg; Notice: of decree of title in Land Ref Court Case No. 25. B 204, p 105. Dated March 23, 1908. Claus Spreckels & Co by atty to Julia B Egan; Rel; lot 485, R P 3501, Prospect St, Honolulu; \$3600. B 305, p 173. Dated March 24, 1908. J W K Kahana to Mut Bldg & Loan Socy of Haw Ltd; M; por Kul 5663, Ap 1, Waialeale, Ewa, Oahu; por Ap 2, R P 117 Kul 2284B or Emaia St, Honolulu; \$900. B 302, p 173. Dated March 24, 1908. Manuel de Fraga and wf to Augusta DaC Martins; D; lot 2, blk 7, Kewala Lots, Honolulu; \$700. B 299, p 269. Dated Feb 28, 1908. W O Smith Tr to Mary C P H Andrade et al; Rel; lot 3, Kul 555, Vineyard St, Honolulu; \$100. B 303, p 176. Dated March 24, 1908. Caroline J Robinson (widow) to Mark P Robinson; D; 1-1 Int in R Ps 614, 651, 5568, Part 7, Ap 1, 2 and 4, 5567 Part 1 and 1168, Ap 2 and Kul 240K, Ap 4 and R P (Gr) 763, bllds, etc, Palapouka, etc, Honolulu; \$10. B 299, p 270. Dated March 23, 1908.

Jno D Holt Jr and wf to A L C Alkinson; D; Ap 2, R P 2112, Kul 5537, Heaola, Koolanipoko; Oahu; \$450. B 299, p 272. Dated Oct 24, 1905. Melaina Pau et al to Honokaa Sug Co Ltd; L; Int in por Gr 2160, Nihoa, Hamakua, Hawaii; 10 yrs at \$4 per yr. B 293, p 447. Dated March 11, 1908. Keahala (s) to Honokaa Sug Co; L; por Gr 2160 and R 7820, Kul 7837, Nihoa, Hamakua, Hawaii; 14 yrs at \$4 per yr. B 294, p 450. Dated March 11, 1908.

J B Castle to Ching Leong; L; 2 1/2 acre land, Kalaheo, Kauai; Oahu; 10 yrs at \$10 per yr. B 293, p 452. Dated Aug 1, 1907. Koolan Agri Co Ltd to Leong Sug; L; 3 75-100 acres land, Kalaheo, Kauai; Oahu; 12 yrs at \$75 per yr. B 293, p 455. Dated Feb 17, 1908.

East of Bertha Turnbull by exec et al to Protst Episc Ch in Hawaii, Inc; Bd of Directors; Tr; D; 37391 sq ft land, bllds, etc, Beretania St, Honolulu. B 299, p 275. Dated Dec 8, 1907. Kanakoe Pome (widow) to Mrs Tom See Ah Mi; D; R P 2366, Ap 1 and 2, Kamaole, Kula, Maui; \$200. B 299, p 273. Dated July 29, 1907. Sami O Kanekoa Jr to Lahaia Agr Co Ltd; D; Aps 3 and 4, R P 2722, Kul 6924, Lahaina, Maui; \$100. B 299, p 274. Dated Mar 13, 1908.

Chong Hing Wai Co to Libbe Pitt Co Ltd (Libbe Store); CM; decr exp on premises, Kauai; \$2161.75. B 305, p 177. Dated Mar 18, 1908.

PARIS SEES TROUBLE IN EMIGRATION MATTERS. PARIS, France, March 21. — The Temps today publishes an interview accorded by Baron Takahira, the Japanese Ambassador to the United States, to its foreign editor, Andre Tardieu. M. Tardieu returned here a few days ago from America, where he had interviews with a number of prominent persons, including President Roosevelt and Secretary Taft. To the French journalist Baron Takahira expressed the opinion that the pending immigration agreement between Japan and the United States would put a complete stop to the movement of Japanese coolies into California, as well as regulate the emigration to Hawaii in a satisfactory manner. Tardieu, speaking for himself, then says that although there is no chance at present of a conflict between Japan and the United States, the immigration question has not been actually solved because Japan does not recognize the right of the United States to restrain her emigration and, therefore, the question may later serve as a basis or pretext for new difficulties. Tardieu also draws attention to the fact that the understanding with Japan is not satisfactory to California.

## HER CHINESE HUSBAND UNHINGED FATHER'S MIND

Pittsfield, Ill., March 10.—The evidence at the insanity inquiry of Shelby Perry Clemmons, father of Mrs. Howard Gould and Mrs. Lee Yun of San Francisco, indicated that the old man had worried over the troubles of his daughters until his mind became unbalanced. In 1902, a stroke of paralysis two years ago precipitated his mental collapse. Clemmons, who is about 70 years old, has been married twice. His first wife was a daughter of Colonel Thomas M. Kirkpatrick, whose home was in Winnebago. They had two children, Ella and Katherine, who later became Mrs. Gould. Clemmons procured a divorce and the mother and the two girls left for California. In the meantime Clemmons married again. One of his sons by this second marriage is Nolan Clemmons of St. Louis, who holds a professorship in a commercial college there. Two daughters by the second marriage live in Pike county. The second wife died several years ago. Clemmons now is blind and unable to care for himself. He has heard only infrequently from his daughter Katherine since she became the bride of Gould, and this, added to the sorrow caused by the marriage of the older girl, Ella, to a Chinese, caused the wreck of his mind.

## INTERPRET BY MACHINE. COLUMBIA STUDENT ASTONISHES PROFESSORS—MACHINE WILL AID COMMERCE.

New York, March 21.—Donald H. Miller, a Columbia student, has invented a machine to translate mysterious Chinese into English by the mere touching of keys resembling those on a typewriter. Miller also says it will translate any other language. Professors of Oriental languages at Columbia have had scores of midnight conferences in young Miller's room, investigating his remarkable discovery and experimenting with it. As a result they announced that they believed the machine practicable, and that it would eventually revolutionize trade with China. The contrivance resembles an adding machine. It has keys bearing Chinese characters. When the key is struck type on the other end leaves on the paper an impression of all the possible meanings of the character. Miller has been a student of Chinese for two years. He was graduated from Columbia last summer, but is continuing his work in order to obtain a degree of Ph. D. At Livingston Hall, the university dormitory, he said: "I began studying Chinese two years ago and soon realized the enormity of the task. There are 20,000 characters in the Chinese language. "In an effort to invent some apparatus to enable one to read Chinese without thinking or studying, I hit upon the translating machine. "I believe I have found the underlying principle which will make Chinese as simple as one's A B C's. The machine will aid commerce and also the diplomatic corps. The dictionary, I believe, will be adopted by college students as soon as I publish it."

## WESTERN ROAD EXTENSION

CHICAGO, Ill., March 19.—It is reported that plans are under way for extending the Chicago & Northwestern road from Lander, Wyo., to the Pacific Coast to meet the competition of its close competitor, the Chicago, Milwaukee & St. Paul.

It was stated today that Traffic Manager Kiskern of the Chicago & Northwestern had started for the Orient by way of Europe to make preliminary arrangements with the Chinese and Japanese Governments for the establishment of a Pacific Coast steamship line in connection with the Pacific extension. At Mr. Kiskern's office, however, this report was denied. Nevertheless, it is admitted that the extension of the Northwestern to the Coast and the establishment of a Pacific Coast steamship line is deemed imperative to cope with not only the St. Paul road, but with the HULL lines and the Hartman lines.

The Vice President and the General Passenger Agent of the Chicago, Milwaukee and St. Paul passed through Honolulu some weeks ago on a tour of the Orient with an eye to future business.

The passengers last night seemed to regard their dangerous predicament in the light of an experience and all seemed in the happiest of moods. Some of the passengers will take the overland route to their homes, while others will wait until the next steamer leaves.

All of the passengers spoke in the most glowing terms of the bravery and coolness of Captain Swanson and his crew, at the time when it seemed that all hands might go to the bottom.

## ORGANIZE TO KEEP ORIENTALS OUT OF THE UNITED STATES.

Denver, March 18.—"To me papers find an awful means to keep the yellow and brown races and all European coolies from landing on the shores of the United States, thereby protecting the position of every laboring man," is given as one of the objects of the Iron Brotherhood, a new secret fraternity that filed articles of incorporation with the Secretary of State here today. Zenna M. Lock of Pueblo, Thomas J. Bourne of Raton, N. M., and Oscar V. Mast of Denver are the incorporators and three of the five directors for the five year.



BUSINESS DIRECTORY

REPAIRING. Woven Wire Mattresses repaired at the Factory Honolulu Wire Bed Co., 1250 Alapai St. Telephone 535. 3945-1f

UMBRELLAS. Umbrellas re-covered. T. Takata, Fort St. near Kukui. EMPLOYMENT OFFICE. For house help, phone White 2391, Ma Kiki. General Employment Office, cor. Ponsasala and Beretania. PLUMBING. Yee Sing Kee—Plumber and Tinmith, Smith St., bet. Hotel and Pauahi.

PIANO TUNING. Mr. Jas. Sheridan, pianoforte tuner. All orders should be left at the Hawaiian News Co., Young bldg. Phone 294 or cor. Alakea and Hotel Sts. LOCKSMITH. See Hastings for repairs of Locks, Keys, Music Boxes, Sharpening of Fine Cutlery. Rear Union Grill.

PENINSULA Completely Furnished House for Rent For Summer Months. Immediate possession. 2 large bedrooms, dining-room, living-room, bathroom, etc. Use of row-boat. \$30.00 per Month Bishop Trust Co. Ltd. 924 Bethel Street,

DAVID DAYTON 137 MERCHANT STREET. LOTS FOR SALE IN KAPIOLANI PARK ADDITION and other desirable localities. For Sale at a Bargain—Premises at Hauula on the beach, a two-story house and furniture, at a bargain.

Hallwood, The Cash Register Hawaiian Office Specialty LIMITED Co., 931 Fort St. PHONE 143.

Meats Fresh, wholesome, and of every variety at THE PARAGON Beretania, Alakea, and Union. Phone 104.

For Over 60 Years Mrs. Winslow's Soothing Syrup has been used for over SIXTY YEARS by MILLIONS of Mothers for their CHILDREN while TEETHING. With perfect success. IT SOOTHES the GUMS, SOFTENS the GUMS, ALLAYS all pain, CURES WIND COLIC, and is the best remedy for DIARRHOEA. Sold by Druggists in every part of the world. Be sure and ask for Mrs. Winslow's Soothing Syrup and take no other kind. 25 Cents a Bottle.

An Old and Well-tried Remedy For Expert Repairs on Bicycle, Motorcycle, Automobiles, etc., call on J. E. Santos, Back of Peter's, PHONE 361. UNION ST. PAINTING, PAPERHANGING AND TINTING. General Jobbing A Specialty. Dealers in Wall Paper, Paints, Oils, Etc. P. O. Box 914. 208 Beretania St. near Emma. W. B. KAM, Mgr.

WE ARE AGENTS FOR Winton Touring Car 1908 MODELS The Finest Cars Ever Seen in Honolulu. Call and See Them. Associated Garage, Limited. MERCHANT ST. PHONE 388. LOOK at the automobiles, buggies and carriages we have recently overhauled and painted. THEN SEE US.

W. W. Wright Co., King Street near South Tel. 252

THE JAPANESE Labor Union Employment Office supplies all Nationalities to plantations, contractors and shipping. YOSHIKAWA, 163 KING ST.

PAPER All kinds in rolls and sheets. AMERICAN-HAWAIIAN PAPER & SUPPLY CO., LTD. Fort and Queen Sts., Honolulu. Tel. 410. George G. Guild, Gen. Mgr.

M. Phillips & Co. Wholesale Importers and Jobbers EUROPEAN AND AMERICAN DRY GOODS FORT and QUEEN STS

ICE manufactured from pure distilled water. Delivered to any part of city by courteous drivers. OAHU ICE AND ELECTRIC CO., Kewalo. Telephone 528

CHOICE CUT ROSES, CARNATIONS VIOLETS, ETC., ETC. Mrs. E. M. Taylor, YOUNG BUILDING TEL. 339

Phone Main 147 FOR THE Honolulu Clothes Gleaning Co. BOOT and SHOE MANUFACTURER By the Latest Improved Machines. Men's shoes, 75 cents (sewed); Men's Heels, 25 cents. Repairing Neatly Done. Lin Hop, Corner King and River Sts.

Suits Pressed At Short Notice and Quick Delivery. EAGLE DYEING AND CLEANING WORKS Fort Street. Phone 675. KEYSTONE-ELGIN WATCHES INGERSOLL WATCHES At All Watchdealers.

Jos. Schwartz, Agent for Hawaiian Islands, Cor. FORT and KING STS., Honolulu.

Steinway AND OTHER PIANOS. THAYER PIANO CO., 156 HOTEL STREET. Phone 318. TUNING GUARANTEED.

Pictures Framed in the best of taste by our expert picture-framer. There are over 500 different styles of molding in stock, at prices from 3c to 76c per foot. Ready-Made Frames in the oval and square; gold, black, and brown, from 30c to 80c. Metal Frames Gold-plate, silver, and copper, in all sizes, from 20c to \$2.50. Largest stock of frames in Honolulu.

Honolulu Photo Supply Co., "EVERYTHING PHOTOGRAPHIC" Fort Street. Only \$1.00 Per Week You will shortly get a Gold Watch, etc. J. A. R. Vieira & Co. 113 HOTEL ST., HONOLULU.

MILLINERY Spring Flowers, New Ribbons, Feathers and Hats Arrived. Wire frames made by order. OUR PRICES REASONABLE. K. ISOSHIMA, 30 KING ST. NEAR BETHEL. Sweet Violet Butter The Best Made. 2 Lbs. for 75c

C. Q. YEE HOP & CO., TELEPHONE 251. Ask Your Grocer FOR Pau-Ka-Hana BREAD FINEST QUALITY in the city. Vienna Bakery PHONE 197. CURIOS SHELL LEIS and CUT FLOWERS at Woman's Exchange

Carpentering Masonry Draying NANIWA & CO., Alakea and Merchant Sts., Magoon Bldg.; P. O. Box 775; Tel. 327. COOKING can be done very easily with your Japanese servant by purchasing an English and Japanese Cook Book. AT ALL BOOKSTORES.

LUNCHES and DRINKS The most popular place in town. The Fashion Saloon, Hotel St. near Fort. Jack Scully. Jack Roberts. Sanitary Steam Laundry PHONE 71. Branch: TERRITORIAL MESSENGER SERVICE. PHONE 361

BUILDING MATERIAL OF ALL KINDS. DEALERS IN LUMBER. ALLEN & ROBINSON, Queen Street :: :: Honolulu.

SPORTS Official Offer Of "Sir Thomas Lipton Trophy"

Honolulu, T. H., March 31st. W. H. McInerney, Esq., Secretary Trans-Pacific Yacht Committee. Dear Sir:—During my recent visit to Colombo as Special Commissioner of the Board of Agriculture and Forestry of Hawaii, I had the pleasure of meeting Sir Thomas Lipton. In the course of our conversation much reference was made to the Trans-Pacific Race, a subject regarding which he seemed well posted and concerned. On learning of my connection with the event, Sir Thomas asked me to convey his compliments to the Commodore and the Trans-Pacific Yacht Committee and to say on his behalf that it would afford Sir Thomas great pleasure to present the cup for this contest with his compliments, and as an evidence of his interest in this Trans-Pacific Race. Accordingly I convey this to you, asking that you communicate your pleasure in the premises direct to Sir Thomas, admitting the execution of my very pleasant commission. Very truly yours, FRED. T. P. WATERHOUSE.

School Children Give Money To Yacht Hawaii Here's a letter that has the right spirit. Read it: Oahu 12-Mile School, March 26, 1908. The Hawaii Yacht Committee, Honolulu. Gentlemen:—We are very anxious to help you in the work you are doing and inclosed you will find five dollars with which you can buy something which is needed for our yacht Hawaii. With best wishes, we remain, Yours truly, PUPILS OLAHA 12-MILE SCHOOL, per MARIE KAIHEIUI, Cor. Secretary.

SCHOOL SCHEDULE The schedule of the interscholastic triangular baseball league is as follows: April 25—Kams. vs. Punahou, Kamehameha ground. April 27—Kams. vs. High School, Kamehameha ground. May 4—Kams. vs. Punahou, Punahou ground. May 8—Punahou vs. High School, Punahou ground. May 11—Kams. vs. High School, Kamehameha ground. May 18—Kams. vs. Punahou, Kamehameha ground. May 20—Punahou vs. High School, Punahou ground. May 25—Kams. vs. Punahou, Punahou ground. May 29—Kams. vs. Punahou, league ground (if a fifth game between these nine has to be played; if otherwise, High School will play Punahou on the latter's ground). June 3—High School vs. Punahou, Punahou ground (if Kams. play Punahou on May 29). The games will commence at 3:30 p. m.

STANFORD MEN DISMISSED San Francisco, Cal., March 18.—The Students' Affairs Committee sent another thrill through Stanford University last night by announcing the dismissal of the students who could be connected with Thursday night's demonstration on the campus. Fred Lanagan, '08, varsity track team captain, holder of the Coast record in the pole vault and one of Stanford's best athletes. L. R. Gay, '08, captain of the boat crew. John E. Cushing, '08, manager and past editor of the "Daily Palo Alto," the college daily. H. S. Ross, '08, well known in student dramatics. G. L. Goodell, '09, one of the varsity pitchers. W. P. Fuller, '10, member of the "Daily Palo Alto" staff and a well-known college actor. A. Taylor, '10, member of the "Daily Palo Alto" staff.

Additional Sports on Page 10 HOPE FOR PEARL HARBOR. T. E. Wilder of the Chicago Commercial Association, in whom Secretary Wood wrote asking that he bring the Pearl Harbor matter to the attention of the friends of the Association in Congress, has sent the following cablegram to Wood: Chicago, March 29.—Chamber of Commerce, Honolulu: Re: Pearl Harbor. Informed favorable action probable this session. WILDER.

Decorate FOR THE Fleet TOM SHARP CAN HELP YOU

KILL OFF RATS!

The plague is primarily a disease of the rat. The Citizens' Health Committee's warning of danger from plague epidemic emphasizes the imperative necessity of destroying rats. What is the best way? By using Stearns' Electric Rat and Roach Paste, the most reliable poison, and one that drives the rats out of the house to die. It is recommended by the health authorities, and is bought and used by the U. S. Government in its fight against the dreaded plague. Get a box of Stearns' Electric Paste today and help in the fight to free our city from the dangerous rats. 2 oz. box 25c; 16 oz. box \$1.00. Sold by Druggists and General Stores everywhere and direct prepaid on receipt of price. STEARNS' ELECTRIC PASTE CO., Buffalo, N. Y., U. S. A.

OCEANIC IS READY TO START STEAMERS Three Liners in Good Condition To Go On Australian Route—Wait Only for Subsidy. San Francisco, March 22.—Little time will be wasted by the Oceanic Steamship Company in arranging for a resumption of business on the San Francisco and Sydney route, following the passage of the ship-subsidy bill at Washington. The three steamships formerly on the line, the Sierra, Sonoma, and Ventura, have been maintained here in first-class condition ever since they were laid up last year, and a force of seven men has been kept on each of the steamers. There are men long in the employ of the Spreckels company and are heads of departments in the various steamers. A year has almost elapsed since the Oceanic company went out of business on the Australia and New Zealand routes. The Ventura, which was sent to an anchorage in Mission Bay after the completion of her last voyage, has been here since April 16th. The Sonoma, which was in the service of the Pacific Coast Company for a short time following the abandonment of the Sydney line, has been at anchor in Mission Bay since August 31st last, and the Sierra has been at anchor near by since October 14th, after she had made several voyages between this city and Honolulu. Ever since the liners were taken off the San Francisco and Sydney routes complaints from New Zealand and Australian people have been loud and frequent, for the lying up of the steamers removed their best and quickest means of reaching Great Britain. About thirty-one days was the usual time consumed, as against thirty-five or more by any other route. Business men of Honolulu, as well as tourists bound to or from Samoa and other South Sea points, have also complained. Mayor Taylor sends a letter of appreciation to the citizens' health committee for the good work done in cleaning up city. Certainty of another deficit in Alameda county general fund causes him inclination in purchase of a single ton of coal.

Legal Notices. IN THE CIRCUIT COURT OF THE First Circuit, Territory of Hawaii. In the matter of the Estate of Naotaro Nishikida, Deceased. Order of Notice of Hearing Petition for Administration. On reading and filing the petition of Lami Nishikida, of Honolulu, Oahu, the widow of Naotaro Nishikida, alleging that Naotaro Nishikida of Honolulu, Oahu, died intestate at said Honolulu, on the 24th day of July, A. D. 1901, leaving property in the Territory of Hawaii necessary to be administered upon, and praying that letters of administration issue to K. Ono, of said Honolulu, it is ordered that Tuesday, the 14th day of April, A. D. 1908, at 9 o'clock a. m., be and hereby is appointed for hearing said petition in the court room of this court at Honolulu, County of Oahu, at which time and place all persons concerned may appear and show cause, if any they have, why said petition should not be granted, and that notice of this order shall be published once a week for three successive weeks in the Evening Bulletin, a newspaper published in Honolulu, County of Oahu. Dated at Honolulu, Mar. 10th, 1908. Sgd. J. T. DE BOLT, First Judge of the Circuit Court of the First Circuit. Attest: Sgd. JOB BATCHELOR, Clerk. 29-47—Mar. 11, 18, 25; Apr. 1

FOUND Advertisements Under this Heading One Cent Per Word Each Day. No Advertisements Inserted for Less Than Ten Cents. A pair of corsets, bought at Ehlers' March 12. May be had at this office by paying for this ad. 3948-1f

FOUND Advertisements Under this Heading One Cent Per Word Each Day. No Advertisements Inserted for Less Than Ten Cents. A pair of corsets, bought at Ehlers' March 12. May be had at this office by paying for this ad. 3948-1f

FOUND Advertisements Under this Heading One Cent Per Word Each Day. No Advertisements Inserted for Less Than Ten Cents. A pair of corsets, bought at Ehlers' March 12. May be had at this office by paying for this ad. 3948-1f

FOUND Advertisements Under this Heading One Cent Per Word Each Day. No Advertisements Inserted for Less Than Ten Cents. A pair of corsets, bought at Ehlers' March 12. May be had at this office by paying for this ad. 3948-1f

FOUND Advertisements Under this Heading One Cent Per Word Each Day. No Advertisements Inserted for Less Than Ten Cents. A pair of corsets, bought at Ehlers' March 12. May be had at this office by paying for this ad. 3948-1f

WANTS ONE CENT A WORD

One Cent a Word Results

One Cent a Word Results

WANTED Advertisements Under this Heading One Cent Per Word Each Day. No Advertisements Inserted for Less Than Ten Cents. Second-hand flat-top desk; must be reasonable. Address "L.P." this office. 3957-1f

FOR SALE Advertisements Under this Heading One Cent Per Word Each Day. No Advertisements Inserted for Less Than Ten Cents. Upright Kroner piano, in good condition. Address Box 23, Bulletin office. 3964-1w

TO LET Advertisements Under this Heading One Cent Per Word Each Day. No Advertisements Inserted for Less Than Ten Cents. The Arlington, Hotel Street near Fort. 3963-1f

TO LET Advertisements Under this Heading One Cent Per Word Each Day. No Advertisements Inserted for Less Than Ten Cents. The Arlington, Hotel Street near Fort. 3963-1f

FURNISHED ROOMS. House, eight rooms, with modern conveniences; pleasant grounds. In Punahou District, convenient to car lines. Enquire W. C. Weedon, Stangenwald Bldg., or P. O. Box 658. 3959-1f

FURNISHED ROOMS. House, eight rooms, with modern conveniences; pleasant grounds. In Punahou District, convenient to car lines. Enquire W. C. Weedon, Stangenwald Bldg., or P. O. Box 658. 3959-1f

Artistic WALLPAPERS ATTRACTIVE PRICES Wilder & Co. THOMAS FITCH, ATTORNEY-AT-LAW Room 19, Campbell Block, Honolulu, T. H.

Artistic WALLPAPERS ATTRACTIVE PRICES Wilder & Co. THOMAS FITCH, ATTORNEY-AT-LAW Room 19, Campbell Block, Honolulu, T. H.

WING CHONG CO. KING ST. NEAR BETHEL. Dealers in Furniture Mattresses, Etc., Etc. All kinds of KOA and MISSION FURNITURE Made To Order.

WING CHONG CO. KING ST. NEAR BETHEL. Dealers in Furniture Mattresses, Etc., Etc. All kinds of KOA and MISSION FURNITURE Made To Order.

HONOLULU IRON WORKS Improved and Modern SUGAR MACHINERY of every capacity and description made to order. Boiler work and RIVETED PIPES for irrigation purposes a specialty. Particular attention paid to JOB WORK, and repairs executed at shortest notice. S. SAIKI, Bamboo Furniture Made to Order. Picture Framing a Specialty. 563 S. BERETANIA ST. TELEPHONE 497.

HONOLULU IRON WORKS Improved and Modern SUGAR MACHINERY of every capacity and description made to order. Boiler work and RIVETED PIPES for irrigation purposes a specialty. Particular attention paid to JOB WORK, and repairs executed at shortest notice. S. SAIKI, Bamboo Furniture Made to Order. Picture Framing a Specialty. 563 S. BERETANIA ST. TELEPHONE 497.

F. S. Nagami, Kodak Developing, Printing, Enlarging and Interior Photographing. HOTEL ST. bet. Nuuanu & Bethel. Unique Chinese Goods Wing Wo Tai & Co. 941 NUUANU ST. R. MIYATA & CO., CONTRACTORS, BUILDERS, PAINTERS, PAPER HANGERS and MASON WORKERS. Second Hand Lumber, Doors and Sashes Bought and Sold. KING ST., PALAMA JUNCTION. PHONE 594.

F. S. Nagami, Kodak Developing, Printing, Enlarging and Interior Photographing. HOTEL ST. bet. Nuuanu & Bethel. Unique Chinese Goods Wing Wo Tai & Co. 941 NUUANU ST. R. MIYATA & CO., CONTRACTORS, BUILDERS, PAINTERS, PAPER HANGERS and MASON WORKERS. Second Hand Lumber, Doors and Sashes Bought and Sold. KING ST., PALAMA JUNCTION. PHONE 594.



# RAINIER BOCK

Sold at all bars  
**Today**

**King of all Beers**  
because of Quality of Malt  
and the Method of Brewing

Wholesale  
**'PHONE 1331**

## RAINIER BOTTLING WORKS

The Little Paint Man says:



When you want fresh paint go to HALLS and by some don't take it off the lava seats because you can get it for nothing. By the way, the Little Paint Man wants to know if your floors do not need touching up? they do. Sherwin-Williams Parlor floor, Inside Floor or Floorlar will interest you. Finishes that color well and dry quickly, and last but not least, every can has the name Sherwin-Williams on it, and that settles the question of quality.

LET US SEND YOU COLOR CARDS AND PRICES.

**E. O. Hall & Son, Ltd.**

Come and see our 1908

## Pope - Hartford

MODEL M.

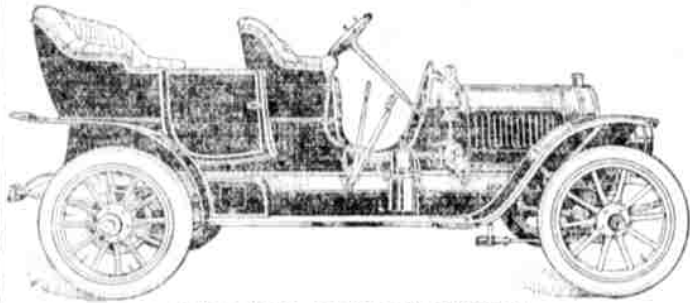

"HELD HIGH IN PUBLIC ESTEEM"

Write us for the booklet wherein is told how and why the Pope - Hartford, at \$2750.00 is better value than any other automobile in the world, irrespective of price, horse-power, or number of cylinders.

Von Hamm - Young Co., Ltd.

## Army Cots, \$1.00 Delivered

Coyne Furniture Co.

COME NOW!  
Send in your orders at once to  
**Bo Wo**  
The Finest Jade Jewelleries, Etc.  
The Finest Workmanship on the market here.  
Leave your order now for Chinese New Year.

Hotel St., bet. Alakea and Smith.  
Japanese Curios, Silk Kimonos, Shirts, Pajamas, Shirt Waists, Fancy Embroidered Goods.

K. Fukuroda,  
HOTEL STREET NEAR BETHEL.

**DRINK PABST BEER**

W. C. Peacock & Co., Ltd., Agts.

Automobile and Carriage  
Painting a Specialty  
**Schuman Carriage Co.,**  
LIMITED.

LOCAL

## SPORTS

NATIONAL

EDITED BY CHARLES C. ALBRIGHT.

### PROTECHER AND KAWAE MATCHED

Will Wrestle April 18,  
For Purse in  
Orpheum

Hans Protecher and Frank Kawae have been matched to wrestle April 18. The following are the articles agreed upon, which will be signed today:

1. The bout to take place on April 18 at the Orpheum theater in Honolulu.
2. Fifty per cent. of the gross receipts to be set aside as the purse, to be divided on a basis of 75 per cent. to the winner and 25 per cent. to the loser.
3. The bout to be wrestled under the catch-as-catch-can rules of the International Wrestling Association.

4. The contestant retaining the best two out of three falls to be declared the winner.
5. Catchweights to govern the bout.
6. A referee agreeable to both parties to be selected.
7. A forfeit of \$50 to be posted by each man immediately after the signing of these articles, said sum to be claimed by the opponent of the man failing to appear in the ring at the time and place specified by the promoter.

Did you notice that the Olan school children said "OUR" yacht? They know what they are talking about. The yacht represents Hawaii.

Considerable talk is going on the rounds about horse-racing at the park while the Fleet is here. How about the baseball games?

Attell's cleverness and Nelson's stick-to-itiveness—last night's fight may be summed up in the foregoing.

Alec Lyle says that the Hawaii will be launched Friday.

President Roosevelt meets man after his own heart—Harkenschmidt, the Russian lion and champion wrestler.

### WILL NOT PLAY PROTESTED GAMES

Chinese Alohas Claim  
They Are Treated  
Unfairly

Owing to the refusal of the representatives of the Riverside Junior League to grant the request of the Chinese Aloha Club to sign two new players to fill three vacancies, the club has decided not to play the Sweet Violets and the Asahi A. C. again on the two protested games entered by the latter clubs, which were sustained by the league. They claimed that they had won the two games fairly according to the decisions of the umpire and will disregard the rulings of the president. In the Sweet Violet game the Chinese Alohas Jr. defeated them by a one-sided score after five innings were completed, when the Kalaianoa League took the field and Umpire R-

## Nelson-Attell Draw

SAN FRANCISCO, Cal., March 31.—The Nelson-Attell battle in the prize-ring tonight was a draw.

poza, in accordance with the baseball rules, gave the game to the Chinese Alohas Jr. This was protested by the Violets and they managed to get the league to allow them to play the game again from where it ended. The Asahis lost the game in a somewhat different way to the Alohas—that is, the full nine innings were played, but they claimed that the umpire was rotten in his decisions, and protested. The league also held that the umpire was wrong and sustained the protest, so the game which was won is to be replayed.

"We are not going to play these two games again under any circumstances," said Ho Lin, the captain of the Chinese Alohas Jr., this morning. "We are going to disregard the decision of the league, because we believe that it has no power to declare any games void that have been won fairly with an umpire that has been agreed upon by the two captains. It seems that all the other teams are jealous of us and are planning to work against us also. Every time we won a game we expected protests, and they usually came, and we are not going to stand for it any longer."

### PLANS FORMED FOR ALL-STAR OARSMEN

New York, N. Y., March 23.—Plans for the selection of an American eight to row in the Olympic regatta in England in July were announced yesterday by James Pilkington, president of the National Association of Amateur Oarsmen and a member of the committee which has in charge the forming of an American crew.

"The original plan formulated by Julian Curtiss and myself will be adhered to," said he. "According to the rules of the association, we can pick twenty-seven oarsmen who show up well in all or in any of the regattas held before June 1st. These men will contest against one another until we have selected eight oarsmen and several substitutes. There is no truth in the report that we intend to pick a crew as a whole. By picking eight of the best oarsmen in the country we will have no trouble in boating them in time for them to get plenty of practice together before they go abroad early in July."

### JAY GOULD BEATS WORLD'S CHAMPION

Tuxedo Park, N. Y., March 22.—Jay Gould, amateur court tennis champion of the United States and England, defeated Peter Latham, professional champion of the world, on the court of the Tuxedo Tennis and Racquet Club today by three sets to one in an exhibition court tennis match.

The victory was a brilliant one for Gould because of the fact that Latham easily defeated Estace H. Miles, former amateur champion of England, by three straight yesterday.

Latham, who was the favorite, conceded 15 in today's match. Latham took the first set at 6-4. The next three sets went to Gould by the one-sided score of 6-1, 6-2, 6-1.

### COMISKEY WANTS GUARANTEE

If Charley Comiskey takes his White Sox to the Hawaiian Islands in 1909, and there is little doubt but what he will, it will be the first trip of a big league team over the Pacific since the Chicago team of 1888 went around the world. The plans of Comiskey will in all probability cause the sailing off of the Coast League Stars' trip to the islands. In arranging for the visit of the Sox to Honolulu, Comiskey wants a guarantee, and with Woods is corresponding with the Chamber of Commerce at Hawaii. If the trip is made, the team will leave Chicago the 15th of February next year and play three games at San Francisco before going aboard the boat.—Examiner.

Additional Sports on Page 9

## A PILGRIM'S PROGRESS

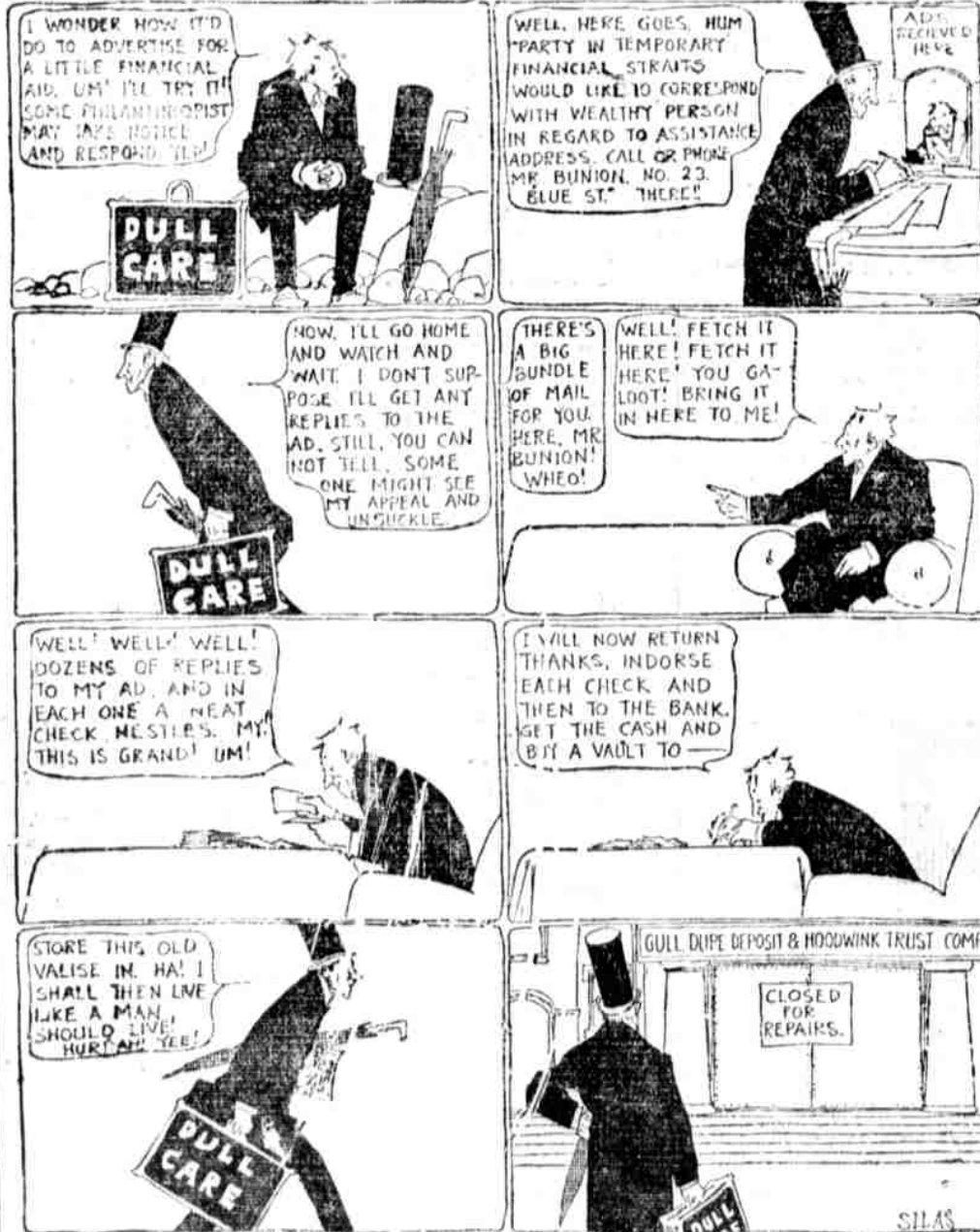

## Spring Clearance Sale

Beginning  
**Tuesday, March 31st.**  
Bargains in all Departments  
For One Week Only

**L. B. KERR & CO., LTD.,**  
Alakea Street