From San Francisco:
Hongkong Maru . . . . . Mch. 22
Alameda . . . . . Mar. 23
Korea . . . . . Mar. 29
For San Francisco:
Siberia . . . . . Mch. 23
Alameda . . . . . Mar. 28
From Vancouver:
Miowera . . . . . Apr. 7
For Vancouver:
Moana . . . . . Apr. 4

HONOLULU Library & Bulletin ASSOCIATION

THE BULLETIN STANDS FOR POPULARITY, QUALITY, QUANTITY AND SERVICE

EVENING BULLETIN

3:30 O'CLOCK BULLETIN SERVICE IS GOOD SERVICE EDITION

ONE VOTE FOR

.....

THE EVENING BULLETIN $2000 PRIZE CONTEST.

FRIDAY, MARCH 16, 1906.

This vote is good for three weeks from date.

VOL. XVIII No. 3333 HONOLULU, TERRITORY OF HAWAII, FRIDAY MARCH 16 1906 PRICE 5 CENTS

Beer Man Urges Chinese Labor For Hawaii

Contend Judge Gear's San Francisco Decision Was Valid

CATTON BROS. STILL FIGHT FOR NEW TRIAL

The defendants in the case of the Territory against Cotton Bros. have in spite of the reverse they met in the Supreme Court by no means as yet given up their fight for a new trial of the case. This noon they filed a lengthy brief in which the legality of the famous decision which Judge Gear wrote in San Francisco, and which arrived here after his term had expired, is discussed in great detail.

The brief reads in part as follows:

In dismissing the motion to quash the ruling of the court was such as to perhaps make it appear on the surface that the question of defendants' right to a new trial was finally disposed of. We believe, however, that such is not the case. In the court's decision on the arguments presented we at present acquiesce, but we wish to show that for other reasons not then presented and which can unquestionably be presented on the merits as well as they could on the motion to quash the writ of error must be dismissed. And even if those reasons show that the ruling on the motion to quash was in fact erroneous (though correct on the arguments then presented which were all the court had to then consider) we believe that the court will see that justice is done and dismiss the writ.

To sum up the points as regards Judge Gear's decision since our previous summary we contend:

1. That Judge Lindsay could not take judicial notice that Judge Gear was absent from the Territory when he wrote his decision nor can this court do so.

2. The record does not show that Judge Gear rendered his decision in San Francisco and hence it cannot now be so claimed in a collateral proceeding especially in view of the presumptions as regards the jurisdiction of courts and the regularity of judicial acts.

3. Judge Gear had the right to hear and decide the motion for a new trial in vacation and hence the decision did not have to be made in open court, but merely filed there and, as it was filed there properly, it was valid and it makes no difference where it was written.

4. It cannot be held in a collateral proceeding such as this that Judge Gear was not a judge de facto on March 4th, when his decision was filed and hence the validity of the decision cannot be attacked on the ground that his term of office had expired.

5. The decision having been made before the expiration of Judge Gear's term, it makes no difference that it was filed after it.

6. Judge Gear had the right, both to make his decision and have it filed after the expiration of his term.

We do not see how the question whether a new trial should have been ordered on the evidence can come before the court. If Judge Gear's decision cannot be attacked, that ends the matter, while if Judge Gear's decision is held void and Judge Lindsay's order is upheld, the latter ruling is interlocutory and cannot be reviewed on a writ of error. Furthermore the plaintiff does not present any argument on the merits and the court should not go into them until it does so. Defendants are not forced to meet points not raised by the plaintiff.

We submit that the court should look into this case carefully and with a view to circumvent the pure technicalities raised by the plaintiff. The fact that it may be necessary to practically reverse the recent ruling on the motion to quash should not and, we think, will not deter the court from so doing, if justice requires (see Re Ah Ho, 14 Haw. at p. 658). All the equities are with the defendants in this case and they should not be compelled to pay the plaintiff $25,000, if there is any way of avoiding such a result.

We submit that the writ of error should be dismissed, but even if the court thinks otherwise we again renew our request that it be made clear to Judge Lindsay that he may grant a new trial of his own motion if he so desires. We also ask the entry of a formal judgment on the writ of error as provided for by the statutes, irrespective of which party prevails.

BOTH SIDES CLAIM RIGHT TO VOTE THE SHARES

The Peacock case continued on its weary way with objections and arguments before Judge Lindsay today, the Peacock faction having its inning to show that it, and not the Garvie side, is W. C. Peacock & Co. Minutes of the meeting at which the Peacock board of directors gave him a power of attorney to act for the corporation, and of the meeting at which the action of the Garvie faction attorneys was declared to be unauthorized were introduced in evidence.

A great fight was made on the point as to whether or not Bishop & Co. had a right to vote one-third of the 287 1-3 shares, which Peacock hypothecated with that firm. Peacock, when he hypothecated the shares, gave Bishop & Co. a power of attorney with a right to vote them. Later on, however, Peacock's sister secured one-third of the 387 1-3 shares, and both sides now claim the right to vote these shares.

WHOLE FAMILY SICK

M. A. Gonsalves and all his family and their two servants, seven persons in all, have been seized by a mysterious illness, probably the result of some article of food partaken of by the entire household.

Dr. Herbert is attending. The malady is difficult of diagnosis.

Seattle's Plea To The Senate

The following was written by the President of the Seattle Brewing & Malting Co., and explains itself:

March 2, 1906.

Hon. Levi Ankeny, Washington, D. C.

My Dear Senator:—On May 18th, 1904, I wrote you regarding the labor situation in the Hawaiian Islands, and now desire to broaden out on this question and therein also cover the Philippines. I wrote you at that time that it was practically impossible to secure white labor in the Hawaiian Islands owing to the extreme warm weather. These conditions also prevail in the Philippines.

On my trip around the world, passing through China and Japan, I had the opportunity of investigating the present Chinese boycott on American goods, in fact was present at our agency in Shanghai where our goods were refused through a customer who formerly had used nothing but our Rainier. These Shanghai Chinamen talk English fluently and therefore I was enabled to listen to the entire conversation with our agent, Mr. Dallas. This Chinese customer stated to him that under no circumstances could he use our goods. Should he do so he would be fined by the association of which he is a member, as well as nearly all the prominent merchants. Even if he paid his fine and continued to use the American goods, they would eventually put him out of business.

This boycott is a serious matter and we must drop the idea that it is only a temporary affair. It will take root deeper and deeper and the sooner Congress does something the quicker we may regain part of our trade. The English and Germans have taken advantage of the situation and taken our place throughout China and it will take a long time for us to regain what we have lost. It is my opinion that the opening of Hawaii and the Philippines to coolie labor would satisfy the Chinese merchants and therefore urge you to do all in your power to secure legislation tending to the opening of these islands to Oriental labor.

Respectfully yours,
A. HEMRICH.
President Seattle Brewing & Malting Co.

KLINE OF AMSTERDAM

W. J. Kline and wife of Amsterdam, N. Y., were among the arrivals by the Ventura. Mr. Kline is proprietor of the Amsterdam "Evening Recorder," and since his visit here some ten years ago, he has been an enthusiastic promoter and friend of things Hawaiian. In making a western trip this year Mr. Kline says he refused to come to California unless the trip was extended to Honolulu, and his family had heard such glowing accounts of the place that they were quite ready to follow him. He notes many changes, all the large blocks having been put up since his previous visit, but the islands have not lost their charm for him. He will make quite an extended stay and has made his headquarters at the Hawaiian hotel.

Shooting Mystery Found To Have Most Tragic Solution

SERVANTS QUARREL OVER FAITHLESS WIFE

A scrap of paper has brought to light a startling story.

It will be remembered that a Korean was shot several times in the shoulders on Monday night at Alewa, at the end of Judd street, near the Emmeluth residence. His name was Chan Sun Dak. At the time it was a mystery as to who did the shooting, and why.

Later, Yee Man Young was arrested. He is a Korean. He was charged with the shooting.

When he was being searched at the police station he was seen to snatch for a small piece of paper, about an inch and a half square, and attempt to swallow it. Immediately the police grabbed him, forced his jaws, nearly choking him, and extracted the paper before he could swallow it. It looked something like a che fa ticket. But it was not. It bore certain Oriental characters and the names: "Yee Man Young" and "Alathela." The police, in the person of Assistant Sheriff Henry C. Vida, remarked that it was a love token or a fortune souvenir.

"Alathela" proved a key to the shooting mystery.

A thorough investigation was made by the police, under the direction of Mr. Vida and, finally, a statement was secured from Yee Man Young, the young, rather good looking Korean who did the shooting. A statement was also made to the police by the lady implicated. Photographs and correspondence are in the possession of the police, all bearing on the following:

Last year Yee Man Young went to work for a family at Alewa, as yardboy. Several months later there was employed as cook one Cho Aujae, also a Korean.

Yee Man Young fell in love with the lady of the house. He threatened to kill her unless she gave in to his demands.

Later Cho Aujae became infatuated with the woman. He also spoke of murder unless his ambitions were realized.

Rivalry sprung up between the two Koreans.

Finally the lady involved sent Yee man Young Away. She procured for him a room on Kukui street, near River

(Continued on Page 8)

Marsden Ready For Sacrifice

Joe Marsden is willing to go to the Azores for Portuguese.

He said to a Bulletin man this morning:

"I can't say whether I'm the man for the mission or not. I'm inclined to think Stackable (Collector of Customs) will be chosen, but if they want me to go, why, I'm willing to sacrifice myself."

Governor Atkinson is silent in regard to the matter. A member of the Territorial Immigration Board said today that Marsden was the man.

"That's what he came here for," he added.

NOVEL STUNTS BY MEMBERS OF HAWAII YACHT CLUB

Original stunts are being arranged by members of the Hawaii Yacht Club, to be presented between the acts of plays by the famous Buhler company at the Opera House, for the Yacht Club's benefit on Thursday, Friday and Saturday of next week.

Clarence Macfarlane, for one, will do some wonderful feats on the horizontal bar. The between-act scenes will be delightful scenes in themselves, revealing the yachtsman in costume, with appropriate stage effects.

On Thursday and Saturday nights the Buhlers produce "Held by the Enemy" and on Friday evening and at the Saturday matinee, "Thelma" will be presented.

Tickets now being sold by the Yacht Club, can be exchanged for reserved seats. This three-days entertainment program is for the sole benefit of the Hawaii Yacht Club, and promises to be a big triumph. The yachtsmen deserve all they get.

Doctors Can't Get Fees Back

In spite of the decision of the Supreme Court in the test case of the Territory against Dr. McDonald, whereby it was held that the defendant did not have to pay the $10 fee to practice medicine prescribed by statute, physicians who have already paid their fees will have to wait a long time before they will see the color of their good money again.

A physician arrived from Maui yesterday. He bethought himself of the good $10 fee he had deposited in the Treasury for a license, and thought that it would come in handy during his stay in gay Honolulu. So he hiked him to the Treasury, having no doubt but that after the Supreme Court's decision on the matter he would have no trouble in getting it back.

But it was no go. Treasurer Campbell refused to dig up the money, and the physician had to go without his fee.

"The money paid on fees has been paid into the general government realizations," said Attorney General Peters, "and once it has been deposited there it can only be taken out by legislative enactment. The only way for the doctors to get their money back will be by having the next legislature pass special bills for the refunding of the fee money."

TERRITORY PAYS

The Acting Governor has called the attention of Chief Justice Frear to the fact that, when District Magistrates are compelled to furnish bonds, it will not be necessary for them to furnish them themselves. Section 11 of Act 100 of the Session Laws of 1905, which refers to the bonds of public officers, reads as follows: "When any corporation, as hereinbefore designated, shall be surety on any official bond required or authorized by this Act, the premium due such corporation for acting as such surety shall be paid by the Territory."

DIED.

HARRISON—In this city, March 16, Harold Parker Harrison, son of Mr. and Mrs. Fred Harrison. Funeral from St. Andrew's Cathedral Saturday at 3 p. m.

The Weekly Edition of the Evening Bulletin gives a complete summary of the news of the day. For $1 a year.

ROOSEVELT TO DELAY FOR TAFT

(Associated Press Special Cable)

WASHINGTON, D. C., March 16.—After consulting with Secretary Taft, President Roosevelt has announced that no successor to Associate Justice Brown of the Supreme Court will be appointed for some time.

Failure Of Orders Ends In A Wreck

(Associated Press Special Cable)

PUEBLO, Col., March 16.—A collision took place today on the Denver & Rio Grande Railway. The wreck took fire and 39 persons are reported to have been killed and 15 injured. The cause of the wreck was failure to deliver train orders.

PLAGUE AGAIN IN SYDNEY.

(Associated Press Special Cable)

SYDNEY, Australia, March 16.—Plague has reappeared in this city.

TOWN OF JUSTIN DESTROYED.

JUSTIN, Mich., March 16.—Four persons were burned to death today in a fire that destroyed the business section of the town.

DAMAGE BY THE FLOODS.

FRESNO, Cal., March 16.—Much damage has been done by the floods of the San Joaquin and King Rivers.

PASSENGER STEAMER GOES ASHORE.

ATLANTIC CITY, N. J., March 16.—The steamer Carthagena went ashore here today. The passengers were saved.

SAN FRANCISCO, March 15.—Sugar, 88 analysis beets, 8s. 5¼d. Parity 3.76 cents. Previous quotation 8s. 4½d.

Honolulu Man's Folks Undergo Terrible Experience In Tahiti Tidal Wave

CLING TO COCOANUTS IN A CYCLONE

Howard W. Adams, of the Gunst-Eakin Cigar store has just received a letter from his brother Richard Adams at Papeete, Tahiti.

"Dick" Adams and his wife went through "hell" as the former describes it, in the fearful tidal wave and cyclone that devastated the islands on February 7 and 8 last.

"Dick" Adams is manager for the copra company of a little island thirty-five miles from Papeete, where he had fourteen natives working for him.

Adams and his wife and the fourteen natives were alone on the islet when the tidal wave came.

It came without warning and it did not come from afar, Adams writes, but it seemed to rise up like a tremendous wall of water right from the beach and tower over the wee island. The highest point of the island is only twelve feet.

All rushed to the buildings on this elevation, as the water fell, sweeping everything from the beach.

The water surrounded the house, on which Adams and his wife were clinging to the roof. The waters still rose. The natives sought cocoanut trees. Finally Mr. and Mrs. Adams succeeded in reaching a big cocoanut, in the top of which they clung for several awful hours.

When the tidal wave had subsided a little Adams discovered that a small boat had been caught by its little anchor in the top of a cocoanut tree. He swam to it. He secured it, only to find that a hole had been stove in the bow.

(Continued on Page 5.)

REMOVAL

The KASH COMPANY, Ltd.

Calls the attention to the Consolidation of its Stores in the improved and attractive quarters at the corner of Hotel and Fort streets. The management takes this opportunity to thank its many patrons for past favors and cordially invites them to call at the new store, where they will always be welcome and find the largest and best Stock of Clothing and Furnishings in the city

The old Hotel street store is closed and all business hereafter conducted at the

FORT STREET STORE.

Jewels are Attractive

to burglars and when kept in the house are likely to court a visit from robbers. Placed in a box in our safe-deposit vault, your valuables are safe, and your mind is at ease on their account. You can rent a box for $5 per year and up!

Hawaiian Trust Co., Limited.,
Fort Street, Honolulu

Good Furniture

Largest Stock in the City from which to make selections.

J. Hopp & Co.

"Old Reliable Furniture House."
YOUNG BUILDING.

Henry Waterhouse Trust Co., Ltd.,
Stock and Bond Brokers.
Offices: Cor. Fort and Merchant Sts.
Telephone Exchange No. 4.

SHOE HAPPINESS

can only be produced by shoe comfort. We bring about that happiness by comfortably, stylishly and accurately fitting the feet. Our No. 520 French Calfskin Blucher Oxford, made on the Piccadilly last, with Cuban heels, is the greatest value in its class ever offered. Strictly the highest grade material and the most skilled workmen are employed in the manufacture of this shoe. This Shoe is a Guaran. e of Shoe Happiness.

For Men $5.00

Manufacturers Shoe Co., Ltd.

'PHONE MAIN 282 1051 FORT STREET—HONOLULU

MASONIC TEMPLE

WEEKLY CALENDAR.

MONDAY
Pacific—Stated.

TUESDAY
Hawaiian—Third Degree.

WEDNESDAY
Oceanic—First Degree.

THURSDAY
Honolulu Chapter—Regular—5 p. m.

FRIDAY

SATURDAY
Lei Aloha Chapter No. 3, Initiation.

All visiting members of the order are cordially invited to attend meetings of local lodges.

HARMONY LODGE, No. 3, I. O. O. F.

Meets every Monday evening at 7:30 in I. O. O. F. Hall, Fort street.
E. R. HENDRY, Secretary.
ELMER E. SCHWARZBERG, N. G.
All visiting brothers very cordially invited.

MYSTIC LODGE, No. 2, K. of P.

Meets every Tuesday evening at 7:30 o'clock in K. of P. Hall, King street. Visiting brothers cordially invited to attend.
Q. H. BERREY, C. C.
F. WALDRON, K.R.S.

OAHU LODGE, No. 1, K. of P.

Meets every Friday evening at K. P. Hall, King street, at 7:30. Members of Mystic Lodge, No. 2, Wm. McKinley Lodge, No. 8, and visiting brothers cordially invited.
General Business.
C. M. WHITE, C. C.
E. M. COLEMAN, K.R.S.

HONOLULU LODGE 616, B. P. O. E.

Honolulu Lodge No. 616, B. P. O. E., will meet in their new hall, on Miller and Beretania streets, every Friday evening.
By order of the E. R.
HARRY H. SIMPSON, Secretary.
GEO. H. ANGUS, E.R.

Wm. M'KINLEY LODGE No. 8, K. of P.

Meets every Saturday evening at 7:30 o'clock in K. of P. Hall, King street. Visiting brothers cordially invited to attend.
M. M. JOHNSON, C.C.
E. A. JACOBSON, K.R.S.

HONOLULU AERIE 140, F. O. E.

Meets on the 2nd and 4th WEDNESDAY evenings of each month at 7:30 o'clock in K. of P. Hall, King street.
Visiting Eagles are invited to attend.
SAM McKEAGUE, W.P.
H. T. MOORE, W. Secy.

HAWAII CHAPTER No. 1, ORDER OF KAMEHAMEHA.

Meets every first and third THURSDAY of each month in Fraternity Hall, Odd Fellows' Building, Fort Street, at 7:30 o'clock p. m. A full attendance is desired at every meeting.
Transaction of Business.
N. FERNANDEZ, Kuauhau.

BOUET CAMOES No. 8110, A. O. F.

Meets every 2d and 4th Tuesday of each month at 7:30 p. m., in San Antonio Hall, Vineyard street.
Visiting brothers cordially invited to attend.
A. K. VIERRA, C. R.,
JOHN P. DIAS, F.S.

HAWAIIAN TRIBE No. 1, I. O. R. M.

Meets every second and fourth FRIDAY of each month, in I. O. F. Hall.
Visiting brothers cordially invited to attend.
W. C. McCOY, Sachem.
A. E. MURPHY, C. of R.
3293-tf

TELEPHONE 35.

BISMARK STABLE CO., LTD

WAILUKU, MAUI.

TELEPHONE 226.

BISMARK BRANCH STABLES

LAHAINA, MAUI.

Hacks, Carriages, Buggies and Saddle Horses on short notice.

Carriages meet all steamers. Competent drivers, reasonable rates. Livery vehicles and live stock.

"For Rent" cards on sale at the Bulletin office.

Fine Job Printing at the Bulletin office.

M. B. FOSTER & SONS

have bottled Guinness' Stout continuously for upwards of Three-Quarters of a Century, and guarantee that they ship Exclusively the Highest Gravity and Most Costly stout brewed by Messrs. Guinness.

Hoffschlaeger Co., Ltd.

DISTRIBUTORS.
KING AND BETHEL STREETS.

Alexander & Baldwin

LIMITED.

J. P. COOKE.....Manager

OFFICERS.

H. F. Baldwin.....President
J. B. Castle.....Vice President
W. M. Alexander...Second Vice Pres.
L. T. Peck.....Third Vice Pres.
J. Waterhouse ..... Treasurer
E. E. Paxton.....Secretary
W. O. Smith ..... Director

SUGAR FACTORS, COMMISSION MERCHANTS and INSURANCE AGENTS

Agents for
Hawaiian Commercial & Sugar Co.
Haiku Sugar Company.
Paia Plantation.
Maui Agricultural Company.
Kihei Plantation Company.
Hawaiian Sugar Company.
Kahuku Plantation Company.
Kahului Railroad Company.
Haleakala Ranch Company.

Another Shipment of MONUMENTS

JUST RECEIVED
AT 1048-50 ALAKEA ST.,
BY J. C. AXTELL & CO.,
P. O. BOX 642.
PHONE BLUE 1801. HONOLULU

CAMARA & CO.,

LIQUOR DEALERS.
QUEEN AND ALAKEA STREETS.
TEL. MAIN 492.
FAMILY TRADE SOLICITED.
Orders delivered to all parts of city.

Electric Flash Lights

ALL SIZES.

GUY OWENS Co.

Phone Main 315. Union St. nr. Hotel

NOW ISN'T THIS APPEALING?
FRESH THREE DAYS
"What?" The home-made bread sold by the
VIENNA BAKERY
FORT STREET.

Alexander Young Hotel

Absolutely fire-proof, finest cuisine, elegantly furnished and the best of service.
NOAH W. GRAY.....Manager
Honolulu, T. H.

CLEANING and DYEING

We are now making a specialty of the above work.
Sanitary Steam Laundry,
Phone Main 73

Best Meal In Town

CALIFORNIA RESTAURANT
ON HOTEL ST. near NUUANU.
OPEN ALL NIGHT.
T. ODA, Manager.

Wing Wo Tai & Co.

DEALERS IN IMPORTED GENERAL MERCHANDISE.
Unique Articles of All Kinds.
941 NUUANU STREET.
Tel. Main 266. P. O. Box 948

Fine Job Printing at The Bulletin

LOCAL AND GENERAL

White steam autos. Stockyds stable.

Try one of those delicious hot suppers at the Cobweb Cafe. *

Lutted's Taro Flour for sale by Henry May & Co., and C. J. Day & Co. *

Island jams and chutney made by Mrs. Kearns, 184 Hotel St. Blue 1411.

The Symphony Orchestra will hold its weekly rehearsal at Haalelea Lawn tonight.

Neatly furnished rooms at the Popular. $1, $1.50 and $2 per week. 1213 Fort street.

A notice to creditors of the estate of Hannah Fisher, deceased, is published in this issue.

Oahu Lodge, No 1. K. of P., will meet tonight at 7:30 o'clock in K. of P. Hall, King street.

It is reported from Kauai that there is trouble among the Molokans, that they are dissatisfied.

Ring up 464, Raymond Ranch Meat Market, and order nice fat Kahikinui beef and young veal; island chickens cheap *

The Norwegian steamer Tellus, 1612 tons, has been chartered to load guano at Chipperton Island for the Pacific Fertilizer Company.

A dance will be given Saturday evening at San Antonio hall, Vineyard street. Music by Kaai's Glee Club. Tickets 50 cents, at door. *

Park Expert Robinson and the Promotion Committee were guests of the Oahu Railway and Land Company yesterday at the Haleiwa hotel.

Blom's sensation sale of Swiss and cambric embroideries comes to an end tomorrow. This is your last chance to secure phenomenal bargains.

The Pauuhau Plantation Co. has deeded to the Territory a lot for a school, for which there has long been a great need in that vicinity.

The sun can't look an "Arabic" coated iron roof in the face. The cooling properties of the compound are marvelous. California Feed Co., agents.

Bids for constructing a quartermaster's office at Kahauiki, the new military camp, are advertised for by C. F. Humphrey, Jr., quartermaster U. S. A.

President of the Board of Health Pinkham has received letters from property owners in the swamp region indicating a purpose to take up his Waikiki reclamation plan.

WHAT BUSINESS DELEGATES

Told the Senate Committee When Presenting Hawaii's Necessities, Will Be Published in

SATURDAY'S BULLETIN.

Mrs. J. F. Harvey of Milwaukee has written the Acting Governor asking him to send her an apron to be worn by the young lady representing the Territory at a fair to be held there. The matter was turned over to Superintendent Babbitt.

Guinness' Stout is considered by the medical faculty throughout the world as the most nutritive and invigorating beverage, and is consistently recommended for building up and maintaining the system. Hoffschlaeger Co., Ltd., King and Bethel streets.

Chairman A. G. M. Robertson of the Republican Territorial Central Committee has submitted to the sub-committee on the division of districts a suggestion which provides for twelve precincts to the fourth district. Ni precinct must contain over 300 voters.

If you are interested in amateur photography you should join the Kodak Correspondence School of the Eastman Kodak Co., Rochester, N. Y., a course in which carries students step by step through the various branches of the work, until they are capable of producing satisfactory negatives and prints, both from technical and artistic standpoints. It treats of both the technical and artistic side of photography, and appeals to all who are at all interested in the work. The school is open to all upon payment of two dollars, and blanks for filling in, together with full particulars, may be obtained from the Honolulu Photo Supply Co. *

ST. PATRICK'S FREE CELEBRATION

The St. Patrick's Day entertainment at the Opera House tomorrow evening is free. *

No written invitations are being issued by the Ancient Order of Hibernians or the Ladies Auxiliary.

St. Patrick's Day is celebrated by Irishmen the world over and the Hibernians of Honolulu could think of no more fitting way to entertain their friends than by the concert and literary they have planned for March 17th.

The public of Honolulu is given a most cordial invitation to attend. All are welcome as the guests of the two lodges.

The BUSINESS MAN'S HANDY INDEX, published in the Saturday Bulletin and the Weekly Edition, gives a concise and complete resume of all legal notices, calls for tenders, judgments, building permits and real estate transactions. Evening Bulletin, 75c per month. Weekly Bulletin, $1 per year.

Eyes Examined

may mean something for you or it may mean nothing; it depends upon the skill, knowledge, and fitness of the examiner.

Our examinations are conducted after the most approved methods, and, back of all, we have adequate knowledge of the eye and its needs.

A. N. SANFORD
Optician
Boston Building, Fort St., over May & Co.

WORLD NEWS BY CABLE

(Associated Press Cable.)

ROOSEVELT FOR RE-ELECTION.

Birmingham, New York, March 15.—Judge Alton B. Parker, in an interview, has stated that he is convinced that President Roosevelt desires a re-election.

TO NATIONALIZE RAILROADS.

Tokio, March 15.—The passage of the bill to nationalize the railroads is assured.

DUEL WITH SWORDS.

Madrid, March 15.—A duel with swords has been fought by Colonel Riveria and Deputy Soriano. Both were slightly wounded.

SEMBRICH'S HUSBAND HURT.

New York, March 15.—Stengel, the husband of Madame Sembrich, the singer, has been injured in an automobile accident.

HURRICANE IN BLACK SEA.

Simferopol, Russia, March 15.—A hurricane lasting for thirteen days has swept over the Black Sea. Much damage has been done to shipping.

A RUSSIAN TRAITOR.

St. Petersburg, March 15.—A great scandal has followed the discovery that the plans of the government's submarine torpedo boat have been sold to a foreign government.

CHESS-PLAYER ILL.

Philadelphia, March 15.—Harry N. Pillsbury, the chess player, is seriously ill.

WEEDON'S SUMMONS WAS ANACHRONISTIC

E. M. Watson moves to quash summons in the suits of W. C. Weedon against Mr. and Mrs. C. W. Chapin. Weedon wants damages for injuries he received from a fall from his horse, which shied at the Chapin auto. Watson shows that the return on the summons against Mrs. Chapin was served on February 6, an impossible thing, as it was not issued before February 26. As other grounds Watson shows the following:

That it does not appear from the record that at the time of the issue of the pretended original summons there was filed with the clerk any petition or declaration in the action, such filing being made by law a prerequisite to the issuing of such writ.

That the summons was not issued in conformity with any prayer thereof contained in any petition on file in the court.

That the summons does not fix a return day thereof as required by law.

That the pretended copy of the summons is not certified as required by law.

PROMOTION PRINCIPLES IN METHODIST CHURCH

The first shot is fired for Sam P. Jones, the great Southern Evangelist. It is L. V. McKisson, Esq., of Toledo, Ohio, now a tourist in Honolulu with his family, who believes that Sam P. Jones of Georgia should come here and turn us upside down and prepare the way for the greatest "Promotion" that has ever taken place to these plants. Mr. McKisson is a well-to-do business man and a great admirer of Jones. He has already written to Sam inviting him to Honolulu. Next Sunday evening at 7:30 Mr. McKisson will give an address on the subject of "Promotion—Its First Principles," in the Methodist church. Everybody should hear McKisson—the bright, breezy, impressive lay-orator.

"For Sale" cards at Bulletin.

ESTABLISHED IN 1858.

Bishop & Co.

BANKERS.

Commercial and Travelers' Letters of Credit issued on the Bank of California and N. M. Rothschilds & Sons, London.

Correspondents for the American Express Company, and Thos Cook & Son.

Interest allowed on term and Savings Bank Deposits.

FIRST QUALITY

REISTLE'S PLATES ARE RIGHT
REISTLES RATES ARE RIGHT
FRANK REISTLE
ENGRAVER AND ELECTROTYPER
PHONE 1114 1420-24 LAWRENCE DENVER COLO
OUR CUTS PRINT
FAIR PRICE

PHYSICAL CULTURE
Turkish Baths
MEDICAL MASSAGE

Open day and night
R. A. WOODS

ROOMS 17—18—19—20, 2ND FLOOR YOUNG BUILDING.

FASHIONABLE SUITS
MADE TO ORDER FOR MINIMUM PRICE AT
J. P. Rodrigues,
Cor. ALAKEA and MERCHANT STS.

PIANOS
STEINWAY and others
THAYER PIANO COMPANY,
156 and 158 HOTEL ST.

C. FARIA
IS MAKING A WOOLEN TWO-PIECE SUIT FOR
$14.50
HOTEL opp. BISHOP STREET.
3222-tf

Telephone Main 78

City Meat Market

For Choice Island Beef and Vegetables. California products by every steamer.
ORDERS DELIVERED PROMPTLY.

JUST RECEIVED
A large consignment of well-seasoned KOA LUMBER.
Will be sold very cheap.
FONG INN CO.
1152 NUUANU STREET.
P. O. BOX 999.

—FOR—
SODA WATER
OF THE VERY BEST QUALITY, BUY OF THE
HAWAIIAN SODA WORKS
FACTORY 1425 EMMA ST.
TELEPHONE BLUE 1871.

FRESH CUT FLOWERS AND A CHOICE ASSORTMENT OF ISL. AND CURIOS AT THE
WOMAN'S EXCHANGE
HOTEL ST.

Clothes Cleaned and Pressed by the
HONOLULU RENOVATING CO.,
J. J. Fern, Manager.
Richards near Queen Sts. All telephone messages promptly attended to. We call for and deliver. Dyeing extra.

Castle & Cooke, Ltd.

HONOLULU.

Commission Merchants
:: Sugar Factors

—AGENTS FOR—
The Ewa Plantation Co.
The Waialua Agricultural Co.
The Kohala Sugar Co.
The Waimea Sugar Mill Co.
The Fulton Iron Works, St. Louis, Mo.
The Standard Oil Co.
The Geo. F. Blake Steam Pumps.
Weston's Centrifugals.
The New England Life Insurance Co. of Boston.
The Aetna Fire Ins. Co. of Hartford, Conn.
The Alliance Assurance Co. of London.

Wm. G. Irwin & Co., Ltd

WM. G. IRWIN...President and Mgr.
JNO. D. SPRECKELS..1st Vice Pres.
W. M. GIFFARD.....2d Vice Pres.
H. M. WHITNEY.....Treasurer
RICHARD IVERS .....Secretary
E. I. SPAULDING.....Auditor

SUGAR FACTORS and COMMISSION AGENTS.
Agents for
Oceanic Steamship Co., San Francisco, Cal.
Western Sugar Refining Co., San Francisco, Cal.
Baldwin Locomotive Works, Philadelphia, Pa.
Newell Universal Mill Co. (Manufacturers of National Cane Shredder), New York, N. Y.
Pacific Oil Transportation Co., San Francisco, Cal.

C. Brewer & Co., Ltd.

Queen Street, Honolulu, T. H.

Agents For
Hawaiian Agricultural Co., Ookala Sugar Plant. Co., Onomea Sugar Co. Honomu Sugar Co., Wailuku Sugar Co., Pepeekeo Sugar Co., The Planters' Line of San Francisco Packets, Chas Brewer & Co.'s line of Boston Packets.
List of Officers:
C. M. Cooke, President; George Robertson, Vice President and Manager; E. F. Bishop, Treasurer and Secretary; F. W. Macfarlane, Auditor; P. C. Jones, C. M. Cooke and J. R. Galt, Directors.

CASTLE & COOKE, LTD. IMPORTERS

Life and Fire Insurance-Agents

—AGENTS FOR—
NEW ENGLAND MUTUAL LIFE INSURANCE CO. OF BOSTON.
AETNA FIRE INSURANCE COMPANY OF HARTFORD.

FIRE INSURANCE

THE
B. F. DILLINGHAM CO
LIMITED.

General Agent for Hawaii:
Atlas Assurance Company of London.
Phoenix Assurance Co. of London.
New York Underwriters' Agency.
Providence Washington Insurance Co.
4th floor, Stangenwald Bldg.

Catton, Neill & Co.,

Limited.

ENGINEERS AND MACHINISTS
QUEEN and RICHARDS STS.
Boilers re-tubed with charcoal iron or steel tubes; general ship work.

COTTON BROS. & CO.

ENGINEERS AND GENERAL CONTRACTORS.
Plans and estimates furnished for all classes contracting work.
Tel. Main 245.
ROOM 300, BOSTON BLK., Honolulu

M. Phillips & Co.

Wholesale Importers and Jobbers.
EUROPEAN AND AMERICAN DRY GOODS
Fort and Queen Sts.

P. H. Burnette,

Attorney-at-Law and Notary Public
Real Estate, Loans, Collections.
Agent to Grant Marriage Licenses.
Phones: Office, Main 310; Res. Wh. 1341
Office, 79 Merchant St., Honolulu.

BUILDING MATERIAL

20 per cent. cheaper than sold by other dealers. Doors, screen doors sash and builders' hardware.
C. B. REYNOLDS,
Alakea St., mauka Sailors Home.

O. R. & L. Co.

TIME TABLE

October 6, 1904.

OUTWARD.

For Waianae Waialua, Kahuku and Way Stations—*9:15 a.m., *3:20 p.m.

For Pearl City, Ewa Mill and Way Stations — †7:30 a. m., *9:15 a. m., *11:05 a. m., *2:15 p. m., 3:20 p. m., *5:15 p. m., ‡9:30 p. m., †11:15 p. m.

INWARD.

Arrive Honolulu from Kahuku, Waialua and Waianae—*8:36 a. m., 65:30 p. m.

Arrive Honolulu from Ewa Mill and Pearl City—†7:46 a. m., *8:36 a. m., *10:38 a. m., *1:40 p. m., *4:31 p. m., *5:31 p. m., *7:30 p. m

* Daily.
† Sunday Excepted.
‡ Sunday Only.

The Haleiwa Limited a two-hour train, leaves Honolulu every Sunday at 8:22 a. m.; returning arrives in Honolulu at 10:10 p. m. The Limited stops only at Pearl City and Waianae.

G. P. DENISON, Supt. F. C. SMITH, G. P. & T. A.

Claus Spreckels. Wm. G. Irwin.

Claus Spreckels & Co.

BANKERS.
HONOLULU, : : : T. H.

San Francisco Agents — The Nevada National Bank of San Francisco.
Draw Exchange on the Nevada National Bank of San Francisco.
London—The Union of London and Smith's Bank, Ltd.
New York—American Exchange National Bank.
Chicago — Corn Exchange National Bank.
Paris—Credit Lyonnais.
Hongkong and Yokohama — Hongkong-Shanghai Banking Corporation.
New Zealand and Australia — Bank of New Zealand and Bank of Australasia.
Victoria and Vancouver — Bank of British North America.
Deposits received. Loans made on approved security. Commercial and Travelers' Credits issued. Bills of exchange bought and sold.
Collection Promptly Accounted For.

The First AMERICAN SAVINGS AND TRUST CO.

OF HAWAII, LTD.

SUBSCRIBED CAPITAL...$200,000.00
PAID UP CAPITAL.....$100,000.00

President ..... Cecil Brown
Vice President.....M. P. Robinson
Cashier ..... L. T. Peck
Office: Corner Fort and King Sts.
SAVINGS DEPOSITS received and interest allowed for yearly deposits at the rate of 4 1-2 per cent. per annum.
Rules and regulations furnished upon application.

The Yokohama Specie Bank, Ltd.

ESTABLISHED 1880.

Capital Subscribed.....Yen 24,000,000
Capital Paid Up .....Yen 18,000,000
Reserved Fund .....Yen 9,940,000

HEAD OFFICE, YOKOHAMA.
BRANCH AGENCIES — Bombay, Hongkong, Honolulu, Kobe, London, Lyons, Nagasaki, Newchwang, New York, Peking, San Francisco, Shanghai, Tientsin, Tokio, Osaka.
The bank buys and receives for collection Bills of Exchange, issues Drafts and Letters of Credit and transacts a general banking business.
HONOLULU BRANCH, 67 KING ST.

Y. Wo Sing & Co.

FRUITS AND GROCERIES.

Fresh provisions and fruit by every California steamer. Fresh Island butter from Hawaii.
1123 Fort St. and 7186 Nuuanu St.

P. O. Box 961. Tel. White 931

SANG CHAN,

MERCHANT TAILOR,
HOTEL STREET, HONOLULU.
Suits made to order in the latest styles. Perfect fit guaranteed. Clothing cleaned, dyed and repaired.

S. SAIKI,

Dealer in Bamboo Furniture and Picture Frames. Also Cabinet Maker.
TELEPHONE BLUE 881.

THE HAWAIIAN REALTY AND MATURITY CO., LTD.

Real Estate, Mortgage, Loans and Investment Securities.
Office: McIntyre Bldg., Honolulu, T.H.
P. O. BOX 265. PHONE MAIN 141.

A file of this paper is kept on file at E. C. DAKE'S ADVERTISING AGENCY, 124 Sansome St., San Francisco, Cal., where contracts for advertising can be made for it.

Blank books of all sorts, ledgers, etc., manufactured by the Bulletin Publishing Company.

Extra Special

IN GLOVES

Sachs' Great Glove Sale is now on and the bargains obtainable are the greatest ever offered in Honolulu. Hundreds of odd lots are being cleared out, some slightly spotted, but most pairs in good condition.

Kid Gloves, Silk Gloves, Lisle Gloves

are all being disposed of at the Absurdly Low Figure of

15c Per Pair

LOT 1—Ladies' Black Foster Kid Gloves, sizes: 6 1-2, 6 3-4, 7, 7 1-4, 7 1-2.
LOT 2—Ladies' White Suede Gloves, sizes: 7, 7 1-4, 7 1-2, 7 3-4.
LOT 3—Ladies' Black Suede Gloves, sizes: 7, 7 1-4, 7 1-2, 7 3-4.
LOT 4—Ladies' Grey Suede Gloves, sizes: 6 1-4, 6 1-2, 6 3-4.
LOT 5—Ladies' Brown Kid Gloves, 4-buttons, sizes: 7 1-4, 7 1-2, 7 3-4.
LOT A—Ladies' White Berlin Lisle Gloves, with fancy stitching, assorted sizes.
LOT B—Ladies' Black Berlin Lisle Gloves, with fancy stitching.
LOT C—Ladies' Black Silk Gloves, assorted sizes.
LOT D—Ladies' Brown Silk Gloves, assorted sizes.
The entire lot will be cleared out at

15c Per Pair

without exception and without reserve.

Never has there been such a sale of gloves in the history of Honolulu and a phenomenal rush is certain to take advantage of this opportunity to secure gloves for practically nothing at all. Do your shopping early, or you will find that there are no more pairs left.

N. S. SACHS

Dry Goods Company Ltd.

CORNER FORT AND BERETANIA STREETS.

Our Leader
KOLA MINT

There are Imitations, But Ours is the only GENUINE THE ORIGINAL

We Have all Other Flavors Also

Consolidated Soda Water Works, Ltd.

TELEPHONE MAIN 71

THE MAJESTIC

UNDER NEW MANAGEMENT.

SACHS' BLOCK, COR. FORT AND BERETANIA STREETS.

MODERN furnished apartments, single rooms and suites. Electric light and running water in all rooms. Excellent bath-rooms are a feature of this establishment.

The second floor will be available shortly and applications for furnished or unfurnished rooms on this floor are now being received.

VISITORS FROM THE OTHER ISLANDS WILL FIND THE MAJESTIC A COMFORTABLE HOME

RATES REASONABLE.

TELEPHONE MAIN 244.

J. LANDO

TRUNKS	CLOTHING	PAJAMAS
HATS	SHIRTS	AND
AND	AND	NIGHT SHIRTS
CAPS	UNDERWEAR	SUIT-CASES

102 FORT ST., I. O. O. F. Bldg. & 151 HOTEL ST., opposite YOUNG Hotel.

Weekly Bulletin $1 Per Year

Headquarters for automobiles with a splendidly equipped fireproof garage.

VON HAMM-YOUNG COMPANY, Ltd

Horse Shoeing.

W. W. Wright Co.

LIMITED.

have opened a horse-shoeing department in connection with their carriage shop, etc. Having secured the services of a first-class shoer they are prepared to do all work intrusted to them in a first-class manner.

ROBINSON'S RECOMMENDATIONS FOR BEAUTIFYING HONOLULU TOLD IN CONCISE FORM

Condensed in a form that may be readily appreciated without having to read through 12,000 words of his report to the Board of County Supervisors and the Hawaii Promotion Committee, the recommendations of C. Mulford Robinson, the New York park expert, for the parking and general improvement of Honolulu, are as follows:

That particular attention be paid to parks and drives.

Make Honolulu the playground of the well-to-do and the popular stopping point for tourist travel.

Give first attention to the comfort and enjoyment of citizens.

Preserve the individuality of Honolulu. Be a more beautiful Honolulu.

Shun the checker-board plan. Let all improvements be a development, not a remaking of the old. Retain the narrow, winding, shaded streets.

Don't plant trees on narrow walks; put them inside the lot line.

Have uniformity in the planting of trees on the newer and broader streets, where trees are planted between curb and walk.

The civic unit is not the club, but the street. Let the improvement clubs on a street get together on tree uniformity.

Remove signs projecting over the sidewalks in the business section.

Take down the poles on all streets and first on business streets. Build County conduit for the wires.

Take down wooden fences on the streets.

Make palm avenues straight, not curved.

Do away with narrow sidewalks on the newer, broader streets.

New streets should be laid out sixty to eighty feet between lot lines. For a 60-foot street: between lot line and walk, 3 feet curb; walk, 6 feet; walk to curb, 10 feet turf; roadway, 22 feet (this for a street without car line). Plant trees in the 10-foot strip between walk and curb. 80-foot street gives additional 20 feet roadway for car-lines.

Disturb the older part of the city as little as may be.

Where large spaces are left at the junction of streets, curb, fill with earth, grass, and plant palm or flowering tree.

Remodel the street plotting as put down on the Pinkham reclamation plan. Don't have a gridiron street plan.

Build new road diagonally from Beckwith street to College Hills tract, east of the Rocky ledge and parallel to the general direction of Manoa road.

Build road diagonally across Manoa valley, from Kaala avenue to Beretania street near the bridge, connecting the park and Diamond Head road with the valley.

Prolong Waikiki road to Beretania street.

Carry Young street through Thomas Square by double narrow drives, circling middle plot.

Build scenic circular or loop roads through the valleys adjacent to the city.

Extend Allen street along the waterfront to connect with Queen.

Create on the site of the old fishmarket, Alakea street, a formal and attractive entrance to the city to insure a good first and last impression to travelers and make a pleasant means of access to the docks. Set back the plot's Allen street line at the middle or entrance point, 30 feet, and then carry out to the street line at either end in a curve. On the broad, curving walks station the let sellers. At the entrance, 70 feet wde, build a tall and handsome gateway, pylons, or with a connecting bridge above the road, providing a place for the band. The word "Aloha" might be used in the ornament of the gate.

Make the entrance to Honolulu through a garden. Let Alakea and Richards streets carry the heavy traffic, reserving the parkway for passenger vehicles.

Make waterfront parks of the lots makai of Allen street, from Alakea to Kekuanaoa and to Fort if a new custom house is erected on another side. This park should have a bandstand.

A good site for the new custom house would be in the plat between Alakea, Allen and Kilauea streets, or on Richards street.

Develop Union Square, the official center. Remove the Opera House from its present site. Include Kawaiahao in the scheme. Remove the garage on the makai side of King street. Buy the grounds between the Judiciary building and Punchbowl street; thus clearing the space Kawaiahao church becomes one of the group of historical buildings. Build a new street centering on the Kamehameha statue, with that closing the vista at one end and the Lunalilo tomb in view at the other. Corresponding with this street on the other side of the statue, have a street giving direct connection with Merchant street.

The postoffice should be added to the group of public buildings.

A developed city cannot get along with one kind of park.

Kapiolani park needs a large appropriation for improvement. For immediate work at Kapiolani park: Fill up all but the main lagoon; with the latter take away the aspect of a ditch, with clusters of bamboo and pampas grass. Screen barns and service buildings with hibiscus hedges. Extend the arched drive, by further planting of algarobas, so that it may be continuous. Add to the park the algaroba grove lying nearest to the sea between the park and Diamond Head. Open vistas through the trees.

Make the race track into play fields and golf links. Remove the old grandstand. If the trolley poles must stay, paint them green and plant vines about them. The city needs scenic reservations.

Put seats along the Pali road. Make trails to viewpoints off the main road. Build a shelter from rain and wind at the summit.

Make of Pacific Heights summit a scenic reservation. Put an electric line up Pacific Heights. Make the road that climbs the hillside an adequate park approach. Plant trees so as not to interfere with the view. The railroad should not follow the drive. A short cog wheel or balanced car road could be run up the precipitous Nuuanu side, or a line could follow the green ravine

(Continued on Page 6)

INTERESTING LETTER

WRITTEN BY A NOTABLE WOMAN

Mrs. Sarah Kellogg of Denver, Color Bearer of the Woman's Relief Corps, Sends Thanks to Mrs. Pinkham.

Mrs. Sarah Kellogg

The following letter was written by Mrs. Kellogg, of 1628 Lincoln Ave., Denver, Col., to Mrs. Pinkham, Lynn, Mass.: Dear Mrs. Pinkham:

"For five years I was troubled with a tumor, which kept growing, causing me intense agony and great mental depression. I was unable to attend to my house work, and life became a burden to me. I was confined for days to my bed, lost my appetite, my courage and all hope.

"I could not bear to think of an operation, and in my distress I tried every remedy which I thought would be of any use to me, and reading of the value of Lydia E. Pinkham's Vegetable Compound to sick women decided to give it a trial. I felt so discouraged that I had little hope of recovery, and when I began to feel better, after the second week, thought it only meant temporary relief; but to my great surprise I found that I kept gaining, while the tumor lessened in size.

"The Compound continued to build up my general health and the tumor seemed to be absorbed, until, in seven months, the tumor was entirely gone and I a well woman. I am so thankful for my recovery that I ask you to publish my letter in newspapers, so other women may know of the wonderful curative powers of Lydia E. Pinkham's Vegetable Compound."

When women are troubled with irregular or painful periods, weakness, displacement or ulceration of the female organs, that bearing-down feeling, inflammation, backache, flatulence, general debility, indigestion or nervous prostration, they should remember there is one tried and true remedy. Lydia E. Pinkham's Vegetable Compound at once removes such troubles.

No other medicine in the world has received such widespread and unqualified endorsement. No other medicine has such a record of cures of female ills.

Mrs. Pinkham invites all sick women to write her for advice. She is daughter-in-law of Lydia E. Pinkham and for twenty-five years under her direction and since her decease has been advising sick women free of charge. She has guided thousands to health. Address, Lynn, Mass.

Remember that it is Lydia E. Pinkham's Vegetable Compound that is curing women, and don't allow any druggist to sell you anything else in its place.

Bargain In

SEEDLESS

Sultana Rasins

121-2 C. PER POUND

Large consignment direct from the grower to us came in the last Alameda.

Regular Price, 20c.

APRICOTS

2 Lbs. 35 c.

These Prices are for a short time only

J. M. Levy & Co.,

68 KING ST., 'PHONE, MAIN 149

Manacea Water

A Digestive Marvel

Stops that distress after eating

For sale by, your druggist or by

W. C. Peacock & Co., Ltd.

SOLE IMPORTERS

Arrived

PER THE S. S. NEBRASKAN

A Fine Lot of Reasonably Priced Strong

YOUNG MULES

SUITABLE FOR PLANTATION WORK.

Schman Carriage Co.,

ALEX. YOUNG BLDG.

Fish Food For Lent

Many people have in the past been sore put about to obtain satisfactory fish food during the Lenten season. This year we determined that there should be no complaints on this score, and have accordingly laid in stock a line of the finest smoked, dried and salt fish that we have ever had. The assortment includes:

CODFISH in blocks and strips, PICKLED BLOATER MACKEREL, SALT SALMON, SALMON BELLIES, SMOKED EELS (Imported), SMOKED HALIBUT, and SALMON SMOKED BLOATERS.

The quality of this fish is excellent and we confidently recommend it to all our patrons.

Metropolitan Meat Co., Ltd.

Telephone Main 45

Latest Photo of FRANCES MARIE KNOWLTON, Age Four Years. 980 Garfield Boulevard, Chicago.

Danderine

Grew This Hair

AND WE CAN

PROVE IT.

Little Frances Marie Knowlton is the daughter of Dr. E. W. Knowlton, the discoverer of this great hair-growing remedy, and her beautiful hair was grown wholly by the use of this great tonic.

This little girl had no more hair than the average child before using Danderine, while now she has the longest and most beautiful head of golden hair ever possessed by a child of her age in the world.

Danderine makes the scalp healthy and fertile and keeps it so. It is the greatest scalp fertilizer and therefore the greatest hair-producing remedy ever discovered. It is a natural food and a wholesome medicine for both the hair and scalp. Even a 25c. bottle of it will put more genuine life in your hair than a gallon of any other hair tonic ever made.

NOW at all druggists, in three sizes, **25** cents, **50** cents and **$1.00** per bottle.

FREE. To show how quickly **Danderine** acts, we will send a large sample free by return mail to any one who sends this advertisement to the **Knowlton Danderine Co., Chicago,** with name and address and 10 cents in silver or stamps to pay postage.

FOR SALE AND GUARANTEED BY HOLLISTER DRUG COMPANY, SOLE AGENTS.

BETHESDA

Waukesha's ORIGINAL Mineral Water

HEALTHFUL ..... STIMULATING

A New Man In Every Bottle.

—FOR SALE EVERYWHERE—

McFARLANE & Co., Sole Agents.

The Bulletin, 75cts per month

EVENING BULLETIN

Published Every Day Except Sunday, at 120 King Street, Honolulu, T. H., by the

BULLETIN PUBLISHING CO., LTD.

WALLACE R. FARRINGTON..Editor

Entered at the Postoffice at Honolulu as second-class matter.

SUBSCRIPTION RATES.

Payable in Advance.

Evening Bulletin.

Per month, anywhere in U. S..$ .75
Per quarter, anywhere in U. S.. 2.00
Per year, anywhere in U. S..... 8.00
Per year, postpaid, foreign..... 11.00

Weekly Bulletin.

12 months .. ..$ .50
Per year, anywhere in U. S.... 1.00
Per year, postpaid, foreign 2.00

Territory of Hawaii,)
)ss:
Honolulu, County of Oahu)

C. G. BOCKUS, Business Manager of the Bulletin Publishing Company, Limited, being first duly sworn, on oath, deposes and says: That the following is a true and correct statement of circulation for the week ending March 9, A. D. 1906, of the Daily and Weekly Editions of the Evening Bulletin:

Circulation of Evening Bulletin.

Saturday, Mar. 3.....2418
Monday, Mar. 5.....2167
Tuesday, Mar. 6.....2172
Wednesday, Mar. 7.....2167
Thursday, Mar. 8.....2170
Friday, Mar. 9.....2171
Average Daily Circulation 2210

Circulation of Weekly Bulletin.

Tuesday, March. 6, 1906.....2358
Number of Weeklies delivered on the Island of Hawaii alone....1054
COMBINED guaranteed average circulation 4568

BULLETIN PUBLISHING CO., LTD.,
By C. G. BOCKUS,
Business Manager.

Subscribed and sworn to before me this 10th day of March, A. D. 1906.
[SEAL] P. H. BURNETTE,
Notary Public, Honolulu, County of Oahu.

FRIDAY.....MARCH 16, 1906.

THE MAJORITY DECISION ON JUDICIAL QUALIFICATION

Technical law has so many thou-shalls and thou-shalt-nots,—with the individual opinion of the shall and the not depending on which side of the case you are interested,—that the layman hesitates to participate in a discussion of points of law where an "authority" is cited on one side only to be met with the citation of another "authority" equally positive, on the other.

Approaching a problem in the courts, however, from the standpoint selected by the late Judge Estee when he said, "I want the people of Hawaii to feel that American law is common justice," the citizen is at home with the lawyer and the imposing judge upon the bench.

The Supreme Court majority decision on the disqualification of Hartwell in the Notley will case has aroused public opinion because in the esteem of the popular if not legal majority it violates the principle that American law is common justice.

You can cite authorities till the crack of doom, but, in spite of all the array that may be furnished, a justice sitting in judgment on a case in which he has been legal counsel for one of the litigants does not satisfy the average American's ideal of justice, common or extraordinary. Add to this the fact that the opinion of the justice whose qualification is in doubt is the deciding opinion of a divided court, and you have a condition which the average American seeking common justice, accepts with a snort of disgust.

What man wants his case passed upon by a judge who has acted as counsellor and advisor for his opponent?

What man would not be pleased to have his case passed upon by a judge who has been his counsellor and advisor?

What representative of the human race can be an absolutely unbiased judge when he has been counsellor and advisor for one of the parties to the suit which he is called upon to decide?

Justice Hartwell evidently believes that he is one of the exceptions to the rule. The public sees little common justice in this assumption. The Justice is placed, or places himself, in a position which the layman, if not the lawyer, would recommend every judge to avoid. If he be human, he cannot escape the influence of his association with the case. In his anxiety to be fair and not lean too strongly toward his old clients, he is as likely to tip the other way. Admitting his good intentions and integrity, his decision either way puts him in the unpleasant and inelegant position of being "damned if he does and damned if he don't". Again admitting his good intentions and integrity, he is establishing a doubtful and, what seems to the layman, an unnecessary precedent, which may furnish the ready help in time of the corrupt needs of dishonest men.

Frailties of human nature are such that the average American, aiming to obtain common justice, looks upon the Hartwell decision as holding that omnipotence, and ability to rise above earthly influences are possessed by only a few, including "Me und Gott."

It is to be hoped that injustice will not be done by the majority principle expounded by the Territorial Supreme Court in the Notley case. There is much reason for satisfaction that the doors are open for appeal to the Federal Supreme Court, where it may be possible to have determined whether the Hawaiian declaration of principle squares with the unassailable ideal that American law is common justice.

If the "Me und Gott" principle is right, we ought to know it.

DR. JACQUES' DISCOVERIES

A few weeks ago the morning paper gave liberal space to an illustrated article setting forth in elaborate detail a scheme of Dr. W. W. Jacques for obtaining electricity direct from coal. The man who successfully accomplishes this hitherto unattainable blessing will rank as one of the greatest men of the age. Hence it is that scientific men are keenly on the lookout for every advance that may be made toward the invention which will create greater revolutions than electricity itself.

The public is skeptical but the scientist is ready to accept all things as possible and acknowledge the fact when it is clearly demonstrated as existing. Therefore the comment of the "Engineering News," accepted as one of the best American authorities, on Dr. Jacques' claims has especial value. That journal says:

Ten years ago Dr. W. W. Jacques, of Boston, came before the public with a claim that he had invented a new process for the production of electricity by the direct combustion of coal with an efficiency of over 80 per cent. The alleged invention was thoroughly discussed in our issues of May 21, 1896, and September 29, 1898, and the conclusion reached was that Dr. Jacques had wholly failed to prove his claims.

A correspondent in Boston sends us now a copy of a prospectus of the Direct Electric Co., in which Dr. Jacques again describes his process and asks subscriptions to the stock of a to-be-organized company, the proceeds to be devoted to the work of developing the process, which is admitted to be not yet at the stage of commercial success.

This proposition is fair enough and a perfectly legitimate use of investors' money, provided the statements made in the prospectus are not of such a nature as to deceive the investor with false hopes. On this point, however, it is our duty to say that the present prospectus appears to be as deserving of criticism as were Dr. Jacques' publications of ten years ago. He repeats his old claim in the following words:

"In numerous laboratory tests—made with apparatus of scientific value but not adapted to extended commercial use—there has been obtained as electricity by far the greater portion of the energy contained in the coal consumed."

If this were true, Dr. Jacques might very reasonably appeal to investors for financial support; but the fact is that Dr. Jacques' claims were thoroughly and publicly discussed a decade ago before scientific societies and in the technical press and were definitely rejected. If his patent then issued had really been based on sound principles and had really shown the way to the production of electricity by the direct combustion of carbon, the experiment would long ago have been repeated in a hundred laboratories and would have been established as a scientific fact whether it had been commercially successful or not. Dr. Jaques has had ten years in which to prove before reputable scientific experts that his alleged laboratory test on which he based all his claims was genuine. His failure to secure the verification of a single expert in all this time, and his present appeal for money without such verification raises the strongest presumption against his good faith.

This it appears that the experts do not enthuse over the discoveries of the doctor. The "News" however is very fair in dealing with the subject. Its recommendation is in effect, that the Jacques scheme is not necessarily to be shunned by the person of wealth who has plenty of money and can afford to speculate on experiments. It should not, on the other hand, be attractive to the frugal man with limited funds who feels that by putting in a dollar today he will secure millions tomorrow, though it be true that the inventor who finds the way to produce electricity direct from coal will not lack for this world's goods or fame.

HENRY WATERHOUSE TRUST COMPANY, LIMITED
REAL ESTATE AND FINANCIAL AGENTS, STOCK AND BOND BROKERS, INVESTMENT AND INSURANCE AGENTS.

For Rent

Furnished house, Pacific Heights.	
Four Bedrooms	$75 00
Emma St.	30 00
Gandall Lane	25 00
Cor. Young and Aloha Lane	18 00
Cor. King and Aloha Lane	20 00
Waikiki Beach	40 00
College Hills	40 00
Kinau Street	27 50
Lunalilo Street	50 00

Henry Waterhouse Trust Co., Limited.

HONOLULU.
COR. FORT AND MERCHANT STS.

WALL KEEPS WATCH

ON CRATER OF

KILAUEA'S TRAVELS

While the crater of Kilauea is indulging in its rather undignified perigrinations, it cannot escape the watchful eye of the Territorial Survey Department, which for years past has been keeping an eye on these movements.

"There is no doubt but that the crater of Kilauea is moving," said Surveyor General Wall this morning. "This is caused by the fact that the crater is building up on one side while it is constantly crumbling down on the other."

Wall produced maps which were compiled at various times and by comparison of which the wanderings of the crater could be figured out. It is thus shown by comparing the map made by Frank S. Dodge, with the assistance of Mr. Wall, in 1892, and the latest map of the crater, made by E. D. Baldwin, in August, 1902, that in that period the crater has moved about 1,500 feet.

The Kapapala land certificate, by which a certain tract of land was given to the Bishop Estate, in its description of its boundaries has the following reference:

"Thence east 5,140 feet to the south lake of the crater of Kilauea, called Halemaumau."

The "thence" refers to a trig. station on one side of the crater, and as there is a similar station on the other side of it, the Survey Department can keep track of the wanderings of the lake by the means of these two fixed points.

Mr. Wall does evidently not take much stock in the contention that as the lake, being a boundary mark, moved along to the southward, the boundaries of the Bishop Estate lands move with it.

"That is a question of law," said Mr. Wall; "but a bull roving about on a field would not be thought much of as a boundary mark."

AALA BAND CONCERT

The first band concert in the new Aala band stand will be given tomorrow afternoon beginning at 4 o'clock. If the weather is good it is anticipated that a big turnout of Palama residents will assist in dedicating the new stand. Captain Berger is preparing one of his best programs.

MAIL TO COAST

Postmaster Pratt announces that there will be a mail for the Coast this afternoon by the Claudine to Kahului and connecting with the American-Hawaiian liner Nebraskan. The mail will close at 1:30 this afternoon.

Frank Creedon, the Governor's private secretary, has returned from Maui, where he testified before the Grand Jury regarding the collection of money from Japanese for the alleged use for medical experts in the Douse case.

HOUSES TO LET
Bargains in Kaimuki Lots
HOMES FOR SALE
TRENT AND COMPANY

OUR ANNUAL
Clearance Sale
—OF—
MEN'S NEGLIGEE SHIRTS
Is Now On

Our new Spring and Summer, 1906, line of Men's Shirts arrived by the last Alameda, so our present stock must be reduced to make room.

The following lots are all high grade goods, in first class condition and are made to fit and to wear:

	FORMER PRICE.	SALE PRICE.
Lot 2. Men's Negligee Shirts, all sizes, cuffs attached or detached.	$1.25	90c
Lot 3. Men's Negligee Shirts, all sizes, cuffs attached or detached.	$1.75	$1.25
Lot 4. Men's Negligee Shirts, White Linen, pleated front, cuffs attached	$4.50	$3.50

ELHERS
Good Goods

SENATOR TILLMAN, WHO BITTERLY ARRAIGNED THE PRESIDENT.

Benjamin Ryan Tillman, who received his sobriquet of "Pitchfork" Tillman from his vigorous lambastings of Grover Cleveland, has recently been in the limelight again because of his criticisms of another president. Mr. Tillman was twice governor of South Carolina and has been in the senate since 1894. He originated the state dispensary liquor law and founded two agricultural colleges. In 1902 during a session of the senate he struck Senator McLaurin of South Carolina in the face and was formally censured by that body.

Chinese Fraud Is Found Out

The Federal authorities are at present busy with a case of conspiracy to violate the immigration laws of the United States, which is of no little interest. The case was a scheme on the part of some Chinese to smuggle one of their number to the mainland. It was carefully planned, but stranded because of the vigilance of the local immigration officials, and now most of the schemers are seeking the tall timber to escape the avenging arm of the law.

It appears that one Wong Kock Hee desired to go to San Francisco, but owing to the fact that he was born in China, he would have been rejected. He wanted to go very badly, so he went to his friend, Wong Hung to have him help him out of his troubles. Wong Hung rose nobly to the occasion. He had in his possession a certificate of Hawaiian birth issued for a third Chinaman which Wong Hung had in some manner procured from the original owner, who is probably dead or has returned to end his days in China, in either of which cases he would have no further use for his certificate. A very plausible theory is that he departed and previously sold his certificate to Wong Hung.

Wong Hung sold the certificate to Wong Kock Hee for the tidy sum of $150. Armed with the precious document, Wong Kock Hee proceeded to the immigration station, where he represented himself as the man whose name was on the certificate. He also had with him some Chinese friends who cheerfully swore that Wong Kock Hee was that very man, and that he had been born here.

The certificate was one of the old kind which J. W. Girvin used to issue in legio at the rat of $1 apiece. They are not very highly thought of by the immigration officials. Inspector Bechtel found that the whole affair looked a bit fishy, so he had a little private conversation with Wong Kock Hee. After a bit of cross-examination the Oriental broke down and confessed the whole story.

Bechtel brought the matter to the attention of District Attorney Breckons, and yesterday a warrant was issued against both Wong Hung and Wong Kock Hee, charging them with conspiracy to violate the immigration laws. Wong Kock Hee was immediately placed in custody, but a search for Wong Hung has been fruitless so far. Evidently he has got wind of the fact that trouble is brewing and had hidden away. The rest of the Chinese who perjured themselves before the immigration officials are probably also scampering for shelter in a lively manner.

Wong Kock Hee will be given a preliminary examination before United States Commissioner Maling this afternoon.

FOR CUT RATES

Professor Griffith of Oahu College intends to try to have the National Teachers' Association, which will soon have a great convention on the Coast, use its influence in favor of the plan to have the Pacific Mail S. S. Co. seduce its rates for Island teachers, who wish to attend mainland summer schools this summer.

Blank books of all sorts, ledgers etc., manufactured by the Bulletin Publishing Company.

SPORTS

NEW FOOTBALL RULES

"The Phillipian" of Phillips Andover gives the following digest of the football reforms that have finally be adopted by committee named to improve the game:

The ten-yard rule was adopted, the distance to be gained in three down, the same number of down that were required for five yards. Mr. Camp and Mr. Reid are strong advocates of the ten-yard rule and the latter said after the meeting, that this rule would undoubtedly help much to abolish mass plays.

A new measure drawn up since the last meeting, and adopted Saturday, provides that every player on the kicking side shall be on side when the ball touches the ground. This will put a premium on catching the ball and means that there will be little or none of the practice of playing a punted ball safe by allowing it to strike the ground first. Its tendency is also likely to be toward more scoring. The question of affording proper protection for the catcher of the ball is to come later, with a view to eliminating rough work on fair catches and allied plays.

Regarding the forward pass adopted two weeks ago this play was modified as follows: One forward pass shall be allowed on a play; provided the ball has not touched the ground before being touched by a player of either side, such a pass to be made by any man, who was behind the line of scrimmage when the ball was put in play. If the ball touches the ground before being touched by a player of either side, it shall go to the opponents on the spot from which the pass was made.

The pass shall not be received by any man who was not on the line of scrimmage when the ball was put in play, except for the two ends. A direct lob over the line, within the space of five yards on each side of the center, shall be unlawful.

The lob rule is to prevent tossing the ball up in the air and putting twenty-two men on side and the modifications of the forward pass make a poor pass costly. A good point claimed for the forward pass is that it will weaken the defense without restricting it—that is, the defense will have to scatter out more to be on the watch for forward passes.

Professor Dashiell offered the use of the gridiron and facilities at Annapolis for the proposed field laboratory. A like offer already had been received from West Point. If football revision reaches the field laboratory stage, either Annapolis or West Point will be the place, although no action has been taken regarding that.

Changes in the rules concerning the elimination of fouls, as adopted at the previous meeting, were revised and made stricter. It was voted that striking the runner with the ball in the face, with the heel of the hand, meeting with the knee and striking with locked hands by lineman in breaking through, be punished by disqualification.

"The ball shall be considered dead when any portion of the runner with the ball, except his hands or feet, touch the ground when in the grasp of an opponent. This rule is to prevent a man from crawling along the ground when tackled and thus inviting piling up and being jumped on.

Either captain may ask that time be taken out three times in each half without a penalty. If thereafter either captain requests that time be called the side shall be panalized by the loss of two yards, unless the player be removed from the game. The distance to be gained and the number of the downs in this case are to remain the same as before. It also was voted that the referee may suspend play at any time at his discretion without penalty to either side.

HIGH CLASS TAILORING

SPECIAL INDUCEMENTS FOR THE ENSUING SEASON'S TRADE

Fashions Up-to-date in Every Detail Considered

GENTLEMEN who want that well-dressed feeling should give our TAILORING DEPARTMENT a trial.

WE KEEP ABREAST OF THE TIMES

THERE IS NOTHING NEW IN TAILORING THAT WE ARE NOT ACQUAINTED WITH.

We are now showing for the Summer trade the Largest and Finest selection of SUITINGS we ever handled. We cannot fail to please anybody looking for quality and style.

WE ARE THE ONLY PEOPLE IN HONOLULU EMPLOYING WHITE LABOR IN OUR WORKROOM.

If we don't give perfect satisfaction there is nothing to pay. Our prices are Not the highest in town.

L. B. KERR & Co. Ltd.

ALAKEA STREET.

Just Received
Willcox & Gibbs New Automatic
Sewing Machines
THE FAVORITE FAMILY MACHINE.

GARLAND STOVES and RANGES
A CARLOAD JUST TO HAND. GET THE BEST.
COFFEE and TEA POTS
CHAFING DISHES
NICKEL-PLATED ON PLANISHED COPPER.
WHITE CHINA for Decorating
EDDYS REFRIGERATORS and Ice Chests
THE OLD ORIGINAL DIRECT FROM THE FACTORY. STILL UNEQUALED.

Pacific Hardware Co., Ltd.
FORT AND MERCHANT STREETS.

ADAMS-BAGNALL
ENCLOSED ARC LAMPS

There are more Adams-Bagnall Constant Direct Current Series Enclosed Arc Lamps used for street lighting throughout the United States, Canada and Mexico, than all other makes of this type of lamp combined.

Thousands of A—B Arc Lamps have been installed in all classes of mills, factories, foundries and retail and wholesale stores throughout the country, and are giving universal satisfaction.

HAWAIIAN ELECTRIC Co., Ltd.
Office KING ST. nr. ALAKEA ST.
'PHONE MAIN 390.

Help For All

Trade Mark Registered

Wallach's Indian Remedies

For Sores, Piles, or any Skin Disease, that is supposed to be hopeless, Wallach's Indian Remedies will cure for sure.

For sale by all druggists.

Put up by the HONOLULU REMEDY CO., P. O. BOX 577.

C. Q. YEE HOP & CO.

We always welcome a comparison of prices and an examination of our fresh meat. This applies to our Meat Business, on all of which our prices are as reasonable as is consistent with the standard of quality, and strictly maintained in a most sanitary condition.

Telephone Order Department

Patrons unable to visit our establishment are assured expeditious service and the same careful attention as is given to purchases made in person.

TELEPHONE MAIN 251. N. KING STREET.

The BUSINESS MAN'S HANDY INDEX, published in the Saturday Bulletin and the Weekly Edition, gives a concise and complete resume of all legal notices, calls for tenders, judgments, building permits and real estate transactions. Evening Bulletin, 75c per month. Weekly Bulletin, $1 per year.

Weekly Bulletin $1 per year.

It Is Cool
THESE DAYS
AT HALEIWA.
JUST THE PLACE TO SPEND YOUR VACATION.

The best of everything
ALL SORTS OF AMUSEMENT,
ALL KINDS OF RECREATION,
ALL THE COMFORTS OF HOME.

Tickets and information at Oahu Railway station and Trent & Co., or ring up Haleiwa Hotel, King 53.

On Sundays the Haleiwa Limited, a two-hour train, leaves at 8:22 a. m.; returning, arrives in Honolulu at 10:10

Mens Tan Prospecting Boots:
Made of Viscol Calf

TWO SOLES
RE-ENFORCED SHANK
BLUCHEP FRONT

17 Inch High Leg

PRICE
$6.50
A PAIR

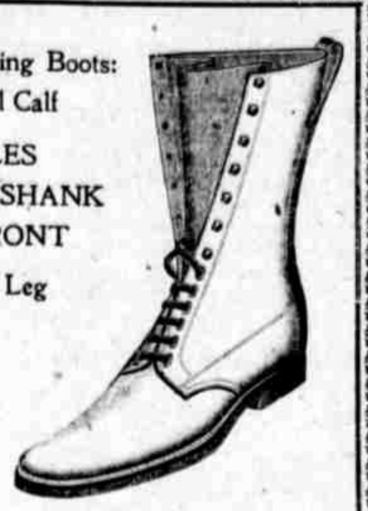

McInerny Shoe Store
FORT STREET

ASKS FOR JUDGEMENT
FOR SPRECKELS
IN SPITE OF VERDICT

The defendant in the case of Brown vs. Spreckels, in which Judge De Bolt's jury last week gave a verdict for the plaintiff, this morning tried to upset this verdict by a motion for judgment for defendant non obstane veredictu, or notwithstanding the verdict. The motion, besides several points already covered in the trial, presented the following ground:

"That the undisputed evidence shows that the Hawaiian Government is entitled to a large portion of the premises in controversy as accretions to its riparian property extending from the corner of Front and Waianuenue street to the Government wharf, and that the evidence for the plaintiff failed to designate such portion, and that the jury failed to find for the defendants as to such portion as required by plaintiff's instruction 17 given by the Court to the jury."

There was but little or no argument presented on the motion, which was promptly denied by Judge De Bolt. S. M. Ballou, who had presented it, noted an exception, which was allowed.

The motion for the taxation of the costs, which includes the costs of all the five trials the case has passed through, was continued by consent of both parties.

PASSENGERS BOOKED.

For San Francisco, per S. S. Alameda, sailing March 28.—Mr. and Mrs. H. L. Pittock, Miss Hayward, Miss Tower, Miss Chandler, J. C. Lockwood, Dr. E. A. Lundy, Mr. and Mrs. C. C. Desmond, J. H. Williams and wife, L. V. McKesson and wife, Dr. J. Forrester, Mrs. W. H. Miller, Mrs. C. M. Meedrum, Mrs. Wager, Miss G. Monian, Miss Bither, Mr. and Mrs. B. W. Morian, Mrs. Bockus and infant, Mrs. C. R. Frazier and two children, H. C. Klocksien and wife, Mr. and Mrs. Cooper, Mr. Lovell, Mr. Renfort, Mr. Place, Mr. and Mrs. Buhler, Mr. and Mrs O'Neal, Mr. and Mrs. H. S. Elliott, J. S. Little, Mr. Daggett, Mr. Rosikrans, Mr. Berliner, Dr. Woolsey, Mr. and Mrs. Cory, E. W. Miller and wife, L. Honigsburger, L. S. Waldo, J. R. Black.

Blank books of all sorts, ledgers etc., manufactured by the Bulletin Publishing Company.

Evening Bulletin 75¢ per month.

HONOLULU STOCK EXCHANGE

HONOLULU, March 16, 1906.

NAME OF STOCK	Capital Paid Up	Val.	Bid	Asked
MERCANTILE				
C Brewer & Co	1,000,000	100		475
SUGAR				
Ewa Plantation Co	5,000,000	20	23 3-4	24 1-2
Hawaiian Agricultur l Co	1,200,000	100		127
Haw Com & Sugar Co	2,312,750	100	81	82 1-2
Hawaiian Sugar Co	2,000,000	20	33 1-4	
Honomu Sugar Co	750,000	100		[illegible]
Honokaa Sugar Co	2,000,000	20	17 1-2	18
Haiku Sugar Co	500,000	100		195
Kahuku Plantation Co	500,000	20	22 1-2	
Kihei Plantation Co Ltd	2,500,000	50	8 1-4	8 1-2
Kipahulu Sugar Co	160,000	100		30
Koloa Sugar Co	500,000	100		
McBryde Sugar Co	3,500,000	20	5	5 1-4
Oahu Sugar Co	3,600,000	100	99	100
Onomea Sugar Co	1,000,000	20	27	
Ookala Sugar Plant Co	500,000	20	7 1-2	
Olaa Sugar Co Ltd	5,000,000	20	3	4
Olowalu Co	150,000	100		
Paauhau Sugar Plant Co	5,000,000	50	17	
Pacific Sugar Mill	500,000	100		210
Pala Plantation Co	750,000	100		180
Pepeekeo Sugar Co	750,000	100		160
Pioneer Mill Co	2,750,000	100	132 1-2	140
Waialua Agricultural Co	4,500,000	100	61 1-2	62
Wailuku Sugar Co	700,000	100		275
Wailuku Sugar Co Scr				
Waimanalo Sugar Co	252,000	100		
Waianae Mill Co			60	65
MISCELLANEOUS				
Inter-Island Steam N Co	500,000	100	122	128 1-2
Hawaiian Electric Co	500,000	100	130	
Hon R T & L Co Pfd	900,000		100 1-2	
Hon R T & L Co Com	1,150,000	100	67 1-2	70
Mutual Telephone Co	150,000	10	9	
Oahu R & L Co	4,000,000	100	90	
Hilo Railroad Co	1,000,000	20		
Hon. B. & M. Co.			24 1-2	25
BONDS				
Haw Ter 4 p c (Fire Cl)			100	
Haw Ter 4½ p c				
Haw Terr'l 4½ p c				
Haw Gov 5 p c			100	
C.&H.Sug.Ref.Co. 6p.c			102 1-2	103
Haiku Sugar Co 6 p c			103	
Haw Com & Sug Co 5 pc			105	
Haw Sugar Co 6 p c			102	
Hilo R R Co Con 6 p c				80
Hon R T & L Co 6 p c			108	
Kahuku Plant Co 6 p c			100 1-2	
Oahu R & L Co 6 p c				103 1-2
Oahu Sugar Co 6 p c			100	
Olaa Sugar Co 6 p c				99
Pala Plant Co			101	104
Pioneer Mill Co 6 p c			100 3-4	101 1-2
Waialua Agric Co 6 p c			100	
McBryde				100

Sales—Between Boards: 50 Oahu Sug. Co., $100; 5 Oahu Sug. Co., $100; 19 Oahu Sug. Co., $100. Session: 50 Waialua, $61.50; 50 McBryde, $4; 5 Hon. B. & M. Co., $25; 15 Hon. B. & M. Co., $25; 25 Haw. C. & S. Co., $81.50; 5 Haw C. & S Co., $82; 70 Hon. B. & M. Co., $25; 25 Kihei, $8.25

Latest sugar quotation, 3.51 cents, or $70.20 per ton.

SUGAR, 3.451 cents
LONDON BEETS, 8s, 4 1-2d

Thielen & Williamson
STOCK AND BOND BROKERS.
Members Hon. Stock and Bond Exchange.
LOANS NEGOTIATED.
912 FORT ST. TEL. MAIN 12.

LOCAL AND GENERAL

Autos for hire at Ter Stables.

After skating, take home an Oyster loaf from the Cobweb Cafe.

The bark Brenn goes to Sydney Heads for orders about tomorrow.

The bark Melanope sails about tomorrow for Port Townsend for orders.

The bark Albert sailed for San Francisco this morning with a cargo of 12,410 sacks of sugar.

The United States battle ship Oregon is expected to arrive from Yokohama about next Monday.

The case for the construction of the will of the late Jas. Campbell has been set for next Tuesday at 11 a. m.

Sophie Miranda is suing Arthur K. Miranda for divorce. Her grounds are desertion and failure to provide.

Shio Shoda, a Japanese woman, has filed a libel for divorce against Torakichi Shoda, alleging non-support.

The schooner Rosamond was towed from her anchorage off port last evening to Eleele by the steamer Helene.

The adjourned meeting of the Builders and Traders Exchange will take place next Thursday evening at 8 p. m.

The regular quarterly meeting of the St. Louis College Alumni Association will be held at the college hall Sunday morning at 10 o'clock.

Tenders for furnishing the Honolulu Water Works Department with 200 tons of coal to be delivered to Kalihi pumping station are called for.

WHAT BUSINESS DELEGATES
Told the Senate Committee When Presenting Hawaii's Necessities, Will Be Published in
SATURDAY'S BULLETIN.

The steamer Claudine at 5:30 o'clock this afternoon carries the mail for the Coast, which connects by the steamer Nebraskan, sailing from Kahului for San Francisco tomorrow. Mail closes at postoffice at 4:30 p.m.

The schooner Kauikeaouli, which was attached at Hilo on account of a libel for salvage against her, brought by the Inter-Island S. N. Co., has been ordered released on a $6000 bond. Marshal Hendry has sent a wireless to Deputy Winter telling him to release the vessel.

The corporation exhibit test case was brought up before District Magistrate Whitney this morning, but was continued until next Monday for final disposition. It has been arranged that judgment will be rendered for the Territory against Benson, Smith & Co., whereupon the matter will be taken to the Supreme Court direct on an agreed statement of facts.

BIG SENSATION
AT THE ORPHEUM

There will be more "Fast Life in New York" by the accomplished Buhler artists at the Orpheum tonight, and again tomorrow evening. Last night the initial performance of this stirring play was received with the utmost enthusiasm. The prize-fight scene, toward the end of the play, filled the house with wild delight. Excitement and hearty fun and big sensations keep the crowd busy applauding.

"East Lynne" will be presented at the matinee tomorrow and is sure to draw big and little folks in plenty.

HONOLULU MAN'S FOLKS

(Continued from Page 1.)

The night had passed. There were prospects of starving to death in the cocoanut tree, or of dying of thirst, or of being drowned. There was one chance of rescue and Adams took it. The hole in the boat was plugged with the clothing of the natives and, with two natives, Adams, saying good by to the wife he hardly expected to see again, started to row thirty-five miles to Papeete for food and water for the folks left in the cocoanut trees and on what little patch of sand stuck up out of the water now that the tidal wave had somewhat subsided. The cyclone followed the wave and there was every chance of the natives being blown from the small spot of land above water. Mr. Adams, clinging to the tree, preferred that for security rather than the land-spot.

The faithful cocoanut bent in the rushing wind, ducking its living burden again and again. Still, Mrs. Adams stood more chance of living in the tree than did her husband in the boat. Imagine trying to row thirty-five miles in the tail of a cyclone!

Eight miles out Adams and his almost exhausted crew were picked up by the copra company's launch.

The San Francisco Examiner of March 4 tells the rest of the story as follows:

When the storm was over every one in Papeete was under the sad impression that the little island of Tetiaroa had been badly washed. It is owned by W. Williams, a dentist, and has been leased to the Moore-Doty Company; it is inhabited by fourteen native workment under the management of Richard Adams, who was on the island with his wife on the night of the storm. They all had a narrow escape from drowning. As soon as the sea had smoothed don on the 9th, H. J. Edwards, the manager of the Moore-Doty Company here, hastily dispatched the company's gasoline schooner Orohena, Captain Winfred Brander, with provisions and water to the little island. Very heavy swell was encountered. At 3:30 p. m. the island was sighted. Every one on board was anxious to see signs of living souls there. Their anxiety was quickly dissipated, when getting closer they saw Mr. Adams pulling from shore in a boat to come aboard. The schooner's boat was immediately sent to pick up Mrs. Adams and they were both taken back to Papeete, where they arrived at 1 o'clock a. m. on the 10th.

The BUSINESS MAN'S HANDY INDEX, published in the Saturday Bulletin and the Weekly Edition, gives a concise and complete resume of all legal notices, calls for tenders, judgments, building permits and real estate transactions. Evening Bulletin, 75¢ per month. Weekly Bulletin, $1 per year.

HO!
FOR PRIMO BOCK BEER

BOCK BEER is with us again and, as usual, everyone is drinking it. This is in no wise surprising, for it is a brew that appeals to all on account of its palatableness and its pronounced wholesomeness. **PRIMO BOCK** is the best of all Bock beer, and may be drunk with beneficial effects by young and old. The season of Bock is limited, however, and the nut-brown brew will soon be a thing of the past. Therefore order **PRIMO BOCK** before the opportunity to obtain it is lost.

Jewelry of every description.
We do it in a careful, painstaking and thorough manner.
We make a specialty of repairing fine watches.
If your costly timepiece is out of order bring it to us and we will treat it skillfully and scientifically for you.

M. R. COUNTER
LOVE BLOCK...... FORT STREET

MACY
WERNECKE
DESKS

Macy-Wernecke Roller Top Desks are undoubtedly the best desks made. They are manufactured of handsome, quartered golden oak and in construction and finish leave nothing to be desired. They are fitted with every modern convenience and possess many desirable features not found in other desks. The prices are moderate for such high-class goods.

H. Hackfeld & Co.,
LIMITED.
AGENTS.

CIGARS
The Finest smoke
in the world!

Lewis & Co.,
LIMITED.
SOLE AGENTS.
169 KING ST. TELEPHONE 240.

The Smith Premier
TYPEWRITER

Smith Premier Typewriters are honest, full-value typewriters. Purchasers of Smith Premier Typewriters may be absolutely certain that they have the best writing machines that can be turned out by a wise combination of men, material and money.
A MINIMUM OF FRICTION
gives the
MAXIMUM OF LIFE.

Hawaiian News Co.,
Limited.
SOLE AGENTS,
YOUNG BUILDING STORE.

The Weekly Edition of the Evening Bulletin gives a complete summary of the news of the day. For $1 a year.

Fine Job Printing at the Bulletin.

Owing to a change in the price of certain sizes of crushed rock, prices in future will be as follows: No. 1, $1.55 per cu. yd.; No. 2, $1.80 per cu. yd.; No. 3, $2.05 per cu. yd.; No. 4, $1.80 per cu. yd.
We wish to call attention to the fact that No. 4 has been reduced to practically the price of white sand, making it available for all kinds of concrete work, for which it is far superior to any other sand.

Lord & Belser

DR. J. T. McDONALD,

Office REMOVED to Rooms 21-24, the Alexander Young Building. Hours 10-12; 2-4; 7-8. Residence, The Alexander Young Hotel. Telephone Call: "Young Hotel."

DR. GUNN'S BLOOD AND NERVE TONIC
A Tablet to take at meal-time Makes Flesh and Strength for Sick and Nervous Women. Stops weakness in either sex by making strong, rich red blood, checks disease by giving you strength to resist it. Sold by Druggists, 75 cts a box, or 3 boxes for $2., or mailed on receipt of price. Write us about Home Treatment. DR. BOSANKO CO., Philadelphia, Pa.

The easiest way is the best way, Equip your kitchen with a
GAS RANGE and WATER HEATER
For sale by dealers and
HONOLULU GAS CO.

Music at the
ZOO
" " KAIMUKI. " "
Sunday
FROM 2 TO 5 P M.
Don't Miss It

Grass Rugs
All Sizes, Colors and Patterns. Also Grass Matting. Big Stock. Low Price.
Coyne Furniture Co.
Limited.

JUBILEE
INCUBATORS
M. W. McCHESNEY & SONS,
LIMITED.

Watch and Jewelry Club
1.00 and 50c. a week
J. A. R. Vieira & Co.
113 HOTEL STREET nr. FORT ST.

The Weekly Edition of the Evening Bulletin gives a complete summary of the news of the day. For $1 a year.

"The Old Plantation"
This beautiful new Hawaiian song now on sale in sheet music form.
BERGSTROM MUSIC CO., LTD., ODD FELLOWS' BLDG.

IF
You buy or sell stocks or bonds,
You want to secure the best prices,
You want a loan on sugar securities,
You have real estate you wish to sell,
You have a house you wish to rent,
You have ANY business which needs the attention of active, hustling agents,
See Thielen & Williamson About It
AND IT WILL BE PUT THROUGH WITH A RUSH.
TEL. MAIN 21. 912 FORT ST.

BY AUTHORITY

COAL FOR HONOLULU WATER WORKS.

Sealed proposals will be received at the office of the Superintendent of Public Works, Honolulu, T. H., until 12 o'clock m. of March 19th, 1906, for furnishing the Honolulu Water Works Department with 200 tons of coal, same to be delivered to the Kalihi Pumping Station.

Bidders will specify the brands of coal upon which they tender prices.

No coal will be accepted that is not free from slate, dirt or other foreign substances.

Commencement of delivery to be made immediately after the award of contract.

Proposals must be submitted in a sealed envelope, addressed to C. S. Holloway, Superintendent of Public Works, Honolulu, T. H., endorsed "Proposal for 200 tons of coal."

The Superintendent of Public Works reserves the right to reject any or all bids.

C. S. HOLLOWAY,
Superintendent of Public Works.
Department of Public Works, Honolulu, March 16th, 1906. 3333-2t

BY AUTHORITY

CAST IRON WATER PIPE AND SPECIALS, HILO WATER WORKS.

Proposals will be received by the Superintendent of Public Works until 12 o'clock m. of April 16th, 1906, for furnishing the Hilo Water Works with 1200 feet 6-inch cast iron water pipe in 12' lengths; average weight 415 lbs. per length; all pipe to be tested to a hydrostatic pressure of 300 lbs. to the square inch. Also 3-6x6x6 tees; 1-6x6x4 tee; 1- 6" to4" reducer.

All to be delivered in first class condition, F. O. B. wharf Hilo, Hawaii; the order to be placed by cable and shipment made by vessel from San Francisco.

Time of delivery is an important item in connection with this order.

Successful bidder will file a bond for $500.00 upon signing contract.

Proposals must be enclosed in a sealed envelope, endorsed "Cast Iron Water Pipe and Specials for Hilo Water Works," and addressed to C. S. Holloway, Superintendent of Public Works, Honolulu, who reserves the right to reject any and all bids.

C. S. HOLLOWAY,
Superintendent of Public Works.
March 14th, 1906. 3331-3t

NOTICE.

Notice is hereby given that the following have filed application for liquor licenses, any protests against the issuance of these licenses should be filed in this office by Friday, March 30, 1906.

E. H. Pieper—4th Class, Paia, Makawao, Maui.

Ah Yat—5th Class, Kealia, S. Kona, Hawaii.

A. J. CAMPBELL,
Treasurer, Territory of Hawaii.
Treasurer's Office, Honolulu, March 13, 1906. 3330-3t

Sealed proposals for constructing concrete embedded steel beam bridge to replace timber truss on short-cut road Koloa, Kauai, T. H., will be received by the Board of Supervisors of the County of Kauai, until 9:30 a. m. of Wednesday, April 4th, 1906.

Plans, specifications, and blank forms for submitting proposals, will be furnished upon written request, accompanied by deposit of Five Dollars ($5.00) by addressing C. H. Sweetser, County Road Supervisor, at Lihue, Kauai, T. H.

The right is reserved to reject any or all bids.

By order of the Board of Supervisors.
(Signed) H. D. WISHARD,
Chairman.
Lihue, Kauai, March 10, 1906. 3329-10t

TALENTED ELKS
AGAIN ENTERTAIN

The Elks rounded out a three-night triumph at the Opera House last evening. Those who were unable to squeeze in at the performances of Thursday and Saturday evenings last, found consolation in the third night's presentation. They had heard so much of the great event that they wanted to see for themselves. Now they have seen and are happy, for the Elks certainly put up the biggest thing in the minstrel line ever attempted here.

There was a good house last night and everybody was full of enthusiasm; indeed the opening sensation, the magical appearance of the end men, accompanied by the proper thrill of music, started the excitement, in such a magnetic manner that it had to stick all the way through, especially since every clever stunt but added to the stir of appreciation.

There were new gags and the roller-skating number took with a roar of delight. The finale, with the bunch of Indians, was a consummate piece of artistic work, including the Elks' silent toast to absent brothers, the discovery of the huge Elk figure. Several new topical verses by Howard W. Adams greatly amused the audience.

The Elks have done much to scatter enjoyment in Honolulu and their entertainments are always anticipated with delight and remembered with joyous satisfaction.

A Life Income
The Best Legacy

THE FIRST AMERICAN LIFE INSURANCE COMPANY

MARSHALL BROTHERS,
Manufacturers of Manila and Wrapping Paper.
Yorklyn, Del., November 17.
Manager The Mutual Life Insurance Company of New York.
Dear Sir:—I have received policy for $20,000, issued to me in favor of my daughter, on the continuous instalment plan.
My daughter is but eighteen years of age, and this contract guarantees to her $1,000 at my death, and $1,000 per annum as long as she lives, and to pay not less than twenty instalments even if she should not live twenty years after my death. The reason I am so much pleased with this policy is based upon the fact that I fully realize, that no matter how much money I might leave my daughter at my death I would have no guarantee that it would last her through her entire lifetime.
The Company's liability under this form of contract might be $50,000 or possibly $70,000, if my daughter should live to be as old as some fo her ancestors.
Yours very truly,
ISRAEL W. MARSHALL.

The Mutual Life Insurance Co., of N. Y.
Oldest in America. Largest in the World.
W. A. WANN, District Sup't.
932-38 Fort Street Honolulu T. H.

Before Buying
RUGS, STAIR CARPETS
or DOOR RUGS
we ask you to look at our Newest Goods
ALSO
CURTAINS in great variety
at **CUT** Prices
AT
E. W. Jordan & Co., Ltd.
1137 Fort Street

WANTS

The Little Ads with the Big Results

See Page 8, NEW TO-DAY, for New Ads.

SPECIAL NOTICES.

BISHOP TRUST CO., LTD.

FOR RENT.

STORE—Fort Street, occupancy April 1st. $35.

HOUSE—4 bedrooms, Kinau St. $35.

OFFICES in modern building, King street near Fort, $15 and $20.

FOR SALE.

3 paying properties on Young street. Will sell separately.

Residence on Pensacola street with stables, poultry run, etc. Fine place for chicken fancier.

Fine residence with large lot, King Street—3 bedrooms.

BISHOP TRUST CO., LTD.

TO LET.

A two story house, No. 1636 Green street. Furnished or unfurnished. Apply C. B. Reynolds. 3317-tf

Cottage of 3 bedrooms on Vineyard St. Apply S. S. Peck, 297 Vineyard 3325-tf

Cottages in Christly Lane. Apply Wong Kwai, Smith St., mauka Hotel 3071-tf

2 nice large front rooms. Unfurnished. Reasonable. Apply 280 Beretania St. 3310-1m

Housekeeping and single rooms at 1516 Emma St., centrally located. 3330-1w

Furnished housekeeping rooms with gas. Inquire No. 8 Cottage Grove. 3322-tf

Cheapest, coolest furnished rooms in city. Helen's Court, Adams lane. 3262-tf

Newly furnished mosquito proof rooms, at 84 Vineyard St. 2728-tf

LOST.

Bay horse, no brand, strayed from Beretania St. near Kaahumanu school. Reward at this office. 3332-tf

Lady's Hawaiian dime belt. Initials "M. L." Suitable reward if returned to this office. 3329-3t

FOUND.

A yacht, adrift. Owner may obtain same from Jno. Blood, at Jno. Kanakas block, Kakaako. 3325-2w

FOR SALE.

Beef cattle for sale at Kahuku Ranch, Kau, Hawaii. 3212-tf

Ideal country home at Manoa Valley, surrounded by river; good bathing; 6r. cottage, barn, lawn, roses, fruit trees, nr. car line. Bargain. Apply to P. E. R. Strauch, Real Estate, 74 S. King St., Waity Bldg. 3296-tf

Fine corner lot in Makiki. Curbing, water, fruit and ornamental trees and all improvements. Two minutes' walk from cars and Punahou College. Address R. F., this office.

Pure Plymouth Rock eggs, and young chickens one month old. Apply Farm Cornn, King and McCully streets. 3296-tf.

Eggs in settings. Pure bred Plymouth Rocks, barred or white. Telephone White 831. 3319-tf

Cheap — Home near Park, Waikiki. Address R. S. K., Bulletin.

Two-story house at Wainiae and 6th Ave. Inquire on premises. 3324-1m

Rare and valuable stamps. Apply 1022 Nuuanu. 3328-1w

WANTED.

A young man with a fair education, who writes a good hand, and who is willing to work. Applications stating qualifications and nationality, sent to P. O. Box A., Waimea, Hawaii. 3329-1w

Hawaiian and Oriental stamps, postcards, newspaper wrappings. Will exchange. Address Randolph Stuart, Greenwood, British Columbia. 3324-1m

By a gentleman, room and board in a private family. Address R. S. D., Bulletin office. 3330-tf

Two first-class barbers immediately. Apply Jeffs, Merchant St. 3332-1w

ROOM AND BOARD

Room and board for 2 gentlemen at 1196 King St. 3321-1m

The BUSINESS MAN'S HANDY INDEX, published in the Saturday Bulletin and the Weekly Edition, gives a concise and complete resume of all legal notices, calls for tenders, judgments, building permits and real estate transactions. Evening Bulletin, 75¢ per month. Weekly Bulletin, $1 per year.

The Weekly Edition of the Evening the news of the day. For $1 a year. Bulletin gives a complete summary of

BUSINESS DIRECTORY

BALLASTING.

Hawaiian Ballasting Company. — Best black sand from $2 to $3 a load according to distance hauled. Coral rocks for stable, roads and sidewalks; firewood. Third door below King, Maunakea St.; P. O. box 820. Telephone Main 396.

BARBER SHOP.

For a nice, smooth shave call at the Criterion Shop, 1111 Fort St.

DYEING AND CLEANING.

Uemura dyes (any color) and cleans clothes; repairs bicycles and furnishes employees. 520 King St.

EMPLOYMENT OFFICE.

For house-help, phone White 2891, Makiki. General Employment Office, cor. Pensacola and Beretania.

For Japanese laborers and yard boys. Call at Hotel Chikushi, or Telephone Main 456. 3317-1m

3160-tf

MUSIC.

Mr. Jas. Sheridan, pianoforte tuner, has moved to the piano warerooms of L. E. Thayer & Co., 158 Hotel St., opposite Young Hotel. All orders for tuning promptly attended to.

Piano taught in 6 months by experienced teacher; $3 month (8 lessons); special attention to adult beginners. Address Music, this office. 3328-tf

Fine Job Printing at the Bulletin office.

REPAIRING.

Umbrellas repaired and brass polishing. Takata, 1284 Fort St. 3085-tf

MONEY TO LEND.

On jewelry and merchandise. The J. Carlo Pawn Co Hotel and Union.

PAINTING.

Estimates furnished on all kinds of painting. All work guaranteed. Enos Bros., Union above Hotel St. 32131m

LOCKSMITH.

See Hastings for repairs of Locks, Keys, Music Boxes, Sharpening of Fine Cutlery. Rear Union Grill.

PROFESSIONAL CARDS

DENTIST.

A. J. DERBY, D. D. S.
BOSTON BUILDING, THIRD FLOOR.
3252-tf

VETERINARY SURGEON.

A. R. ROWAT, D. V. S.,
777 KING ST. TEL. BLUE 3101

LAWYER.

W. T. RAWLINS, ATTORNEY AND COUNSELLOR-AT-LAW, 502 STANGENWALD BUILDING.

Weekly Bulletin $1 per year.

F. D. WICKE,

CONTRACTOR AND BUILDER

Office and Store Fitting, Cabinet Making and Polishing; Calabash Turning; Repairing and General Jobbing
1062 ALAKEA ST., rear Y. M. C. A.

The BUSINESS MAN'S HANDY INDEX, published in the Saturday Bulletin and the Weekly Edition, gives a concise and complete resume of all legal notices, calls for tenders, judgments, building permits and real estate transactions. Evening Bulletin, 75¢ per month. Weekly Bulletin, $1 per year

Bulletin 75c per month

A WORD TO THE WISE, ETC.

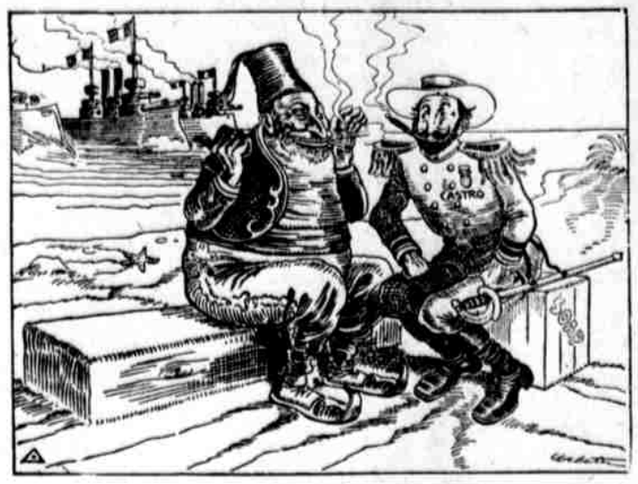

The Sultan of Turkey: "Take it from me, there's nothing like a naval demonstration for the good of the country." —Chicago Inter Ocean.

ROBINSON'S RECOMMENDATIONS

(Continued from Page 3)

in front, thence extend to give popular access to Tantalus.

Dedicate Tantalus to public enjoyment. The Tantalus park should be the one great park. Make it a government park. The government might lease bungalow rights for income. Build a road skirting Round Top and Sugar Loaf, reaching Manoa valley.

Make Punchbowl a scenic reservation. Do not hide such unique features as Punchbowl and Diamond Head, extinct craters, with a bouquet of flowers. Keep them the volcanic masses that they are.

I cannot endorse the suggested temple effect on the summit of Punchbowl. The present trail is a scar on the hill. Shelter the path with algarobas.

Give to the Forestry department the care of the interior of the crater of Punchbowl for experiments. Extend Prospect street as an approach. Carry it round the west side, strike into Punchbowl road and form a complete circle round the hill. No immediate expenditure on Diamond Head is necessary. Make a park of the rocky hill back of Oahu College.

Fill in along the beach road that there may be other park lands.

Remodel Emma and Thomas Squares, neither is good in landscape design. Considering the origin of the space, put a flag staff in Thomas Square.

Make of McKinley park a pretty playfield. Make its lake available for boats. Put in an aviary.

Create a park on both sides of King street just beyond Liliha.

Plant trees on the stream side of River street. Trees should be planted at once.

Put in a Japanese garden on the stream between Vineyard and School streets, above River street. Preserve the Nuuanu stream banks in their natural beauty, making attractive pathways.

Provide toilet rooms for all parks.

Place outdoor gymnastic apparatus in all children's playgrounds. Hedge off areas for little children, providing clean sand for them to play in.

Boulevards must have special importance.

Waikiki road is not a wise choice, a better approach to Waikiki can be made out of the eBach road, or, by modifying the street plotting of the Pinkham reclamation plan, there may be planned a boulevard to Kapiolani park, with Diamond Head at one end and Punchbowl at the other.

Put the carlines on Kalakaua avenue in long narrow parks. The strip can be kept watered by using a trolley sprinkler.

Kalakaua avenue: mauka, from lot to sidewalk, 2 feet turf; 6 feet sidewalk; curbline to outside rail, 33 feet, 3 inches, in turf; track and right of way space, 20 feet, 6 inches; parking, 8 feet, 3 inches; road or drive, 45 feet; makai, parking, 7 feet; walk, 6 feet; walk line to lot line, 2 feet in turf.

Enter Kalakaua avenue through a floral gateway.

Plant cocoanut palms along the beach road.

Plant out the car tracks wherever possible. Put seats on the drives at advantageous points.

All town parks should be under one authority, responsible to the local government rather than to the Territory.

HAWAIIAN SONGS.

Every tourist should take home one of our Aloha Collections of 43 Hawaiian songs. Price $1.50.

WALL, NICHOLS CO., LTD.

The BUSINESS MAN'S HANDY INDEX, published in the Saturday Bulletin and the Weekly Edition, gives a concise and complete resume of all legal notices, calls for tenders, judgments, building permits and real estate transactions. Evening Bulletin, 75¢ per month. Weekly Bulletin, $1 per year.

Weekly Bulletin $1 per year.

ARCHBISHOP IRELAND IS FOR HONEST AMERICANS

Kansas City, Feb. 22.—Archbishop Ireland of St. Paul addressed an audience of 15,000 people in convention hall in this city tonight upon the subject "The Republic of Washington."

Archbishop Ireland spoke of the spread of the democratic idea throughout the world, the result of the splendid example set by the United States, and said that it behooved Americans to consider their responsibilities and perils.

Continuing, he said:

Let the country always elect as its guardians its best and worthiest sons; let voters seek them out and give them honor. Incapable men should not be chosen, still less dishonest and immoral men. The party that places on its ticket the dishonest names should be overwhelmed in inglorious defeat.

Care should be taken that foreigners choosing America as their home be pervaded with the spirit of our institutions, be made Americans in mind and heart. Efforts to concentrate immigrants in social groups and retard their Americanization should be frowned down.

While we seek to Americanize immigrants, may it not be well to guard some Americans against being foreignized? They are not Americans except inasmuch as they draw their gold from America who colonize the so-called American quarters in the capitals of Europe. Personal freedom, initiative, untrammeled personal action—limited only by the rights of others and the security of the public weal—bear the vital elements of American democracy and American prosperity.

JEROME WHITEWASH.

Albany, N. Y., Feb. 15.—Charges including subornation of perjury, bribery of lawyers, misconversion of millions of dollars and the enlistment of District Attorney Jerome in a conspiracy to whitewash the offenders were made against the Metropolitan Street Railway Company and its officials at a hearing before the Assembly Committee on Ways and Means yesterday.

William N. Amory of New York, formerly treasurer of the Third-avenue Surface Railway Company, who has been fighting the Metropolitan for several years, made a virulent attack on District Attorney Jerome. Amory submitted figures which he said proved that frauds amounting to millions of dollars had been perpetrated by the officers of the Metropolitan system on its stockholders and the public. The company, he charged, bribed judges, juries and witnesses. Information of this in many cases and especially in one case where he himself furnished the material had been sent to District Attorney, said Armory, but, instead of acting to convict the offenders, Jerome had entered into a conspiracy to let them escape. Because of this Amory declared he intended to ask Governor Higgins to remove the District Attorney.

BY AUTHORITY

TERRITORY OF HAWAII.

Treasurer's Office, Honolulu, Oahu.

In re Dissolution of the Hawaiian-Chinese Kona Coffee Plantation, Limited.

Whereas, the Hawaiian-Chinese Kona Coffee Plantation, Limited, a corporation established and existing under and by virtue of the laws of the Territory of Hawaii, has pursuant to law in such cases made and provided, duly filed in this office, a petition for the dissolution of the said corporation, together with a certificate thereto annexed as required by law,

Now, therefore, notice is hereby given to any and all persons that have been or are now interested in any manner whatsoever in the said corporation, that objections to the granting of the said petition must be filed in this office on or before 12 o'clock noon on the 30th day of March, 1906, and that any person or persons desiring to be heard thereon must be in attendance at the office of the undersigned, in the Capitol Building, Honolulu, at 12 o'clock noon of said day, to show cause, if any, why said petition should not be granted.

A. J. CAMPBELL,
Treasurer, Territory of Hawaii.
Honolulu, January 23rd, 1906.
3288—Jan. 23, 26, 30; Feb. 2, 6, 9, 13, 16, 20, 23, 27; Mar. 2, 6, 9, 13, 16.

RULE FOR CONTESTANTS WHO SEEK THE AUTO

The Bulletin finds it necessary to establish a new rule in connection with the automobile contest, to-wit:

A change in the delivery of a paper from the person now receiving it to another of the same family cannot be accepted as a new subscriber, nor will an additional paper sent to a person already receiving the paper be accepted as a new subscriber.

The Bulletin has been very careful that there shall be absolute fair play in dealing with the contestants. It must also see that the contestants are equally straightforward in their relations with the paper. The matter is brought early to the attention of the many people interested in order that there may be no misunderstanding as to what constitutes a new subscriber.

AUTO STANDING MARCH 15

Admiral Geo. C. Beckley	121893
St. Louis College Alumni Association	105991
Judge A. N. Kepoikai	8552
Co. D, N. G. H., Hilo	56463
Diamond Head Athletic Club	29867
Lihue Kegel Club	25134
Mrs. Lucy Wright, Waimea, Kauai	15448
Leo Lorrillard Cummins	13314
Aala Club	11376
Thos. C. White, Kealakekua	9987
D. K. Watson	9071
Mrs. C. L. Dickerson	8723
Jas. L. Friel (Mauna Loa)	8495
Miss Hannah Sheldon, Lihue	7836
J. D. McVeigh	7375
Jas. Kula, Kauai	5870
S. K. Kamaiopili	3628
Tommy Kearns	2219
Geo. H. Dunn, Lahaina	1539
J. de Braga, Kauai	1500
Chester Irwin	1209
Kaimuki, Waialae, Palolo Impvt. Club	1205
A. M. Souza	1201
Miss Lucy Kaukau (Lahaina)	886
John Raposo (Lihue Store)	805
H. D. Joe	709
P. N. Kahnkuoluna (Paia, Maui)	800
Sam Chong	695
J. Rodrigues	377
Court Camoes, A. O. F.	158

August Martin, 89; M. Botelho, 62; Honolulu Athletic Club, 45; C. E. Peterson, 29; Geo. Cachicopulos, 22; Miss May Gonsalves, 20; Chang D. Yen, 11; Henry Hogan, 15; Jerry Burningham, 10; M. Oleviero, 10; Capt. Gregory, 7; Miss Edna Akau, 17; C. A. Sam, 23; Miss Eva McLean, 7; Chief Thurston, 6; Frank Boyer, 6; Manl. Muniz, 9; Aug. Gomez, 4; Geo. Chronis, 4; Rex Hitchcock, 9; Miss H. M. Machado, 1; Geo. Porfirio, 1; Mary Cafa, 1; Miss Mollie Aloiau, 10; Henry B. Ryan, 1; John Kealoha, 8; Burnette Brown, 1; Jockey McAuliffe, 1; Angeline Silva, 1; Joe Medeiros, 6; Geo. Bruns, 3; Kang Simpson, 3; Miss Kate Woodward, 5; Mrs. M. M. Machado, 1; Mrs. A. O. Rosa, 1; Mary Gouveia, 1; A. Fernandez, 4; Miss Kate Farrell, 1; Adeline Medeiros, 1; A. I. Silva, 1; Alma Nelson, 1; Aug. Gomes, 1; Hulda Johnson, 1; Pacific Barber Shop, 1; Lualtana Dancing Club, 1; John Josiah, 1; Miss Mae Weir, 1; Miss M. H. Lemon, 1; Miss Philomena Perry, 1; Fritz Van Der Leine (Koloa), 1; Miss Mary Vincent, 1; Chong Nee Hing, 2; Hilo Band, 1; V. Jacobsen, 1; E. S. Kong, 3; Ralph Kahn, 3; Jose J. Roka, 1; Miss Alice Weight, 1; C. Sullivan, 1; Caesar Gomez, 1; H. T. Lake, 1; John Rapoza, 1; Edith Tuck, 1; Manl. Vincent, 1; Geo. Bruns, 3; Miss M. A. Larsen, 1; Dr. S. Jaeger, 1; Gertrude McCann, 6; J. P. Scully, 4; Ralph Kahn, 14; H. Silver, 3; S. A. Deel, Ewa, 3; J. H. Kahn, 2; J. A. L. De Fries, 2; May Gussefeld, 2; Kohala Club, 2; I. S. Dillingham, Jr., 3; Wm. Tim Ke, 2; Aug. Gomes, 2; Emil Linderman, Koloa, 2; Chinese Athletic Club, 7; Carl Neiper, 2; R. H. Hitchcock, 2; Bill V. Grimes, 3; Pacific Social Club, 2; Mrs. Jas. Dougherty, 6; Harry Macfarlane, 1; Albert Vierra, 1; Walter Macfarlane, 2; C. Louis, 1; L. Mon Tai, 1; Fritz Fredenberg, 1; H. A. Franson, 2; Louis S. Alves, 1; Joe Vagras, 1; M. T. Marshall, 1; Wm. Medeiros, 1; J. M. Perry, 1; F. W. Klebahn, 1; J. D. McInerny, 1; Prof. D. Maikai, 1; W. T. Schmidt, 1; Maile Athletic Club, 1; Mrs. J. E. Shaw, 1; W. Duisenberg, 1; Keoki Isenberg, 1; H. S. Ward, 1; Miss Kalai Waiau, 1; Louis Freitas, 1; Herm. Hugo, 1; Roseline Stone, 1; Louis Vincent, 1; Geo. Bruns, 1; B. M. Sumner, 1; Harry S. Gray, 1; J. F. Child, 1; Miss Jean Angus, 1; Siats Heilbron, 1; Ernest Muniz, 1; Manuel Muniz, 1; Walter Dillingham, 1; Lum Ching, 1; R. A. Lucas, 1; John Perriardo, 1. Scattering, 2034.

SHOULD PREPARE FOR WAR.

Washington, Feb. 21.—Chairman Hull of the military affairs committee, in presenting the army appropriation bill to the House today, urged the necessity of complete preparedness, as to our army and navy, for trouble in the Orient. He declared that any nation not prepared to defend its position in China might as well haul down its flag and quit the Pacific.

Incidentally Hull pronounced Minister Rockhill at Peking guilty of indiscretion in indicating to Chinese officials that the United States intended returning the $20,000,000 Boxer indemnity. Statements of this kind, he said, would be taken by the Chinese as an indication that the United States was afraid, rather than liberal.

Hull scouted the idea that Japan was interested in stirring up trouble in China to injure the United States. Japan's interests in China, he said, were identical with those of the United States and only by the preservation of peace there could they be maintained.

"For Rent" cards on sale at the Bulletin office.

How to get votes to win a place in the BULLETIN'S $2000 Contest

The Bulletin office has been asked a hundred times in the last week, by contestants and their friends, for a list of its subscribers. This cannot be granted, as it would be unfair to the persons not having the list. The real, live, earnest prize-winning way is for contestants to solicit votes from ALL their friends—if they already take the paper (which is likely), then their votes on old subscriptions may be secured; if they do not now take The Bulletin, it is up to the vote-hunter to see they subscribe at once, thereby getting the needed vote coupon and placing in the hands of the new subscribers the best newspaper publish in the Territory of Hawaii.

The prizes are a **$1400** *REO TOURING CAR, 16 horsepower, seating five people. The Second Prize is a* **$350** *KROEGER PIANO; Third, a* **$5000** *INSURANCE POLICY; Fourth, A SILVER PUNCHBOWL; Fifth, a* **$40** *STORE ORDER; Sixth, a DOMESTIC SEWING MACHINE; Seventh, a LEATHER GOLF BAG and SET OF STICKS; Eighth, a WINCHESTER REPEATING RIFLE; Ninth, a SOLE LEATHER SUIT CASE; Tenth, a KODAK DEVELOPING MACHINE.*

Votes may be had as follows:

For New Subscriptions.		Votes.	For Old Subscriptions.		Votes.
Daily, 1 year	$8.00	3500	Daily, 1 year	$8.00	3000
Daily, 6 months	4.00	1500	Daily, 6 months	4.00	1200
Daily, 3 months	2.00	750	Daily, 3 months	2.00	600
Daily, 1 month	.75	250	Daily, 1 month	.75	200
Weekly, 1 year	1.00	425	Weekly, 1 year	1.00	400
Weekly, 6 months	.50	200	Weekly, 6 months	.50	175

THE BULLETIN'S TEN PRIZES are of interest to everybody, and everybody is given an opportunity to win them.

POPULARITY AND VOTES will win in this contest—NOTHING ELSE CAN.

Fruits and Vegetables

Fresh from California

The s. s. Ventura brought us the following assortment of California Fruits and Vegetables:

CELERY	CAULIFLOWER
ASPARAGUS	ARTICHOKES
RHUBARB	RED CABBAGE
TURNIPS (Rutabaga)	APPLES
PARSNIPS	LEMONS
ORANGES	

All the above are crisp, fresh and delicious.

Henry May & Co., Ltd.

Retail—MAIN 22. —PHONES— Wholesale—MAIN 92.

NOW WE'RE OFF?

We are prepared to supply the People of Honolulu with Freshest of ISLAND MEATS. Also, Garden Produce of all kinds; Butter, Eggs, Chickens, Turkeys, Sucking Pigs, Bacon, Ham; in fact, everything a FIRST CLASS MARKET is called upon to furnish.

The ISLAND MEAT CO.

JAS. E. WESTBROOKE, Manager.
TELEPHONE MAIN 76. FORT ST., OPP. LOVE BLDG

PACIFIC TRANSFER CO.

WILL CALL FOR YOUR BAGGAGE

We pack, haul and ship your goods and save you money.
Dealers in STOVE WOOD, COAL and KINDLINGS.

Storage in Brick Warehouse, 126 King St. Phone Main 58

SELECT WITH CARE YOUR ARCHITECT

It means much to you. The home you build expresses your personality. "Through its halls runs the story of your life." Your home should be a credit to you; spend your money wisely; I can help you make every dollar count.

W. MATLOCK CAMPBELL
Telephone White 951

Y. SUGA SHOTEN

Wholesale & Retail Liquor Dealer,

Big Stock of Japanese and America Liquors. Banzai Saloon in connection.
IWILEI AND KING STREETS.
POSTOFFICE BOX 866 TELEPHONE MAIN 82

Do You Think?

That's what makes and saves money. Just THINK of Telephone Main 147 when you want your clothes attended to.

HONOLULU CLOTHES CLEANING CO.

J. F. COLBURN III, Manager. Office, KAPIOLANI BUILDING.

Aloha Company

BUILDING and PAINTING CONTRACTORS. House furniture of all kinds repaired and varnished. Yard and lawn work a specialty. Tools furnished. Cooks, Yardboys and Day Laborers supplied on short notice.
Office, GREEN HOUSE, S. King nr. Waikiki road. Tel. White 2401.

COLUMBIAN
Historical Novels

By John R. Musick,
FOR ALL AMERICANS
YOUNG AND OLD.

Entertaining and instructive for young readers while the devotee of historicial study will find in them a newer and clearer light on great events of the world.

Boys and girls will learn more of American history in these books than by years of grind at school and at the same time be delightfully entertained.

Thirteen volumes:

HALF MOROCCO $35
BUCKRAM $25

Sold on payments of $3 per month.

Wm. C. Lyon Co.,
LIMITED.
Cor. Hotel and Fort streets, upstairs.
Entrance on Hotel street.

JUST ARRIVED
PER S. S. ALAMEDA
The Swellest and Largest Stock of Suitings ever brought to the city.
"THE LATEST GRAYS"
IN PURE WOOLS.

$20 to 30 per Suit
Have First Choice

Geo. A. Martin
HOTEL ST.
OPEN SATURDAYS UNTIL 9 P. M

Colt Acetylene Gas Generators
affords

A Superior Light to all others.

Acetylene Gas is superior in quality, and cheapness radiates less heat, vitiates the air less and has no injurious effects on the eyes.

For further particulars inquire at the office.

Also Calcium Carbide of all sizes, in drums and small cans, for Generators and Automobile Lamps and all sizes and grades of Gas Mantles and Gas Burners.

Washington Light Co.
C. W. MACFARLANE, Manager.
Telephone Main 145. 143 Merchant St.

S. ICHICI
General Employment Office, cor. Emma and Beretania Sts, Japanese and Chinese Laborers Supplied. Contract Work of Every Kind Undertaken. Telephone Blue 2181.

William T. Paty,
CONTRACTOR AND BUILDER.
Alakea Street.
All classes of Building Work promptly and carefully executed
Office 'Phone Blue 1801.
Residence 'Phone Blue 2332.

W. G. LET,
SANITARY PLUMBING AND TIN SMITH WORK.
WAIKIKI SIDE SMITH ST.
Bet. HOTEL and PAUAHI
Good Workmanship. Work Completed When Promised.

Worth Knowing
That all men's palates are pleased with the fare served by the
FAVORITE GROTTO
Corner HOTEL and BETHEL STS

Special Sale
OF
FISHNETS, TWINE and BRONZE WIRE CLOTH at
A. FERNANDEZ & SON,
Nos. 44-50 King St., [illegible] Block, bet. Nuuanu and Smith Sts.; Tel. ain 189.

The Lunch
that suits everyone's taste is the one served by the
Royal Annex
OPP. POLICE STATION.

YEE CHAN
FANCY DRY GOODS.
o—JUST OPENED—o
Clothing, Hats, Shoes, Etc., Chinese and Japanese Silk Goods, Handkerchiefs, Matting and Camphor-Wood Trunks.
1005-1009-1013 Nuuanu St., corner King. P. O. Box 953. Honolulu, H.T.

"For Rent" cards on sale at the Bulletin office.

Corporation Notices.

Notice of Payment of BONDS

Waialua Agricultural Co., Ltd.

Notice is hereby given that the Waialua Agricultural Company, Limited, has exercised its right to pay the whole of its bonds issued and dated April 1, 1901, amounting to One Million Dollars ($1,000,000.00) upon the 1st day of April, 1906, and that said bonds will be paid with interest to April 1, 1906, upon presentation and surrender thereof at the office of the Company, upon March 31, 1906 (said April 1, 1906 being Sunday); and notice is further given that the said Waialua Agricultural Company, Limited, will be in no wise chargeable with interest upon said bonds from and after said first day of April, 1906.

W. A. BOWEN, Treasurer.
Waialua Agricultural Company, Limited.
Honolulu, T. H., February 24, 1906.
3316-to Mar 31

OAHU SUGAR COMPANY, LIMITED.

NOTICE TO BONDHOLDERS.

Pursuant to resolution passed at the annual stockholders' meeting of this Company notice is hereby given to all holders of bonds of this Company numbered from 1 to 750 both inclusive to present the same for payment to the Treasurer of the Company at his office in the Hackfeld Building, in Honolulu, on the 1st day of April, A. D. 1906; and notice is also given that no further interest will be paid on bonds outstanding after said 1st day of April 1906, as interest will cease on said day.

W. PFOTENHAUER,
Treasurer Oahu Sugar Company, Ltd.
Dated, Honolulu, Feb. 23, 1906.
3315-td

ANNUAL MEETING.

McBRYDE SUGAR CO., LTD.

Notice is hereby given that the Annual Meeting of the McBryde Sugar Company, Limited, will be held in the office of Theo. H. Davies & Co., Ltd., on Thursday, March 22nd, 1906, at 10 a. m.

The stock transfer books will be closed between the 8th and 22nd inst.

F. M. SWANZY,
Treasurer, McBryde Sugar Company, Ltd.
Honolulu, 8th March, 1906.
3330—Mar. 13, 16,20.

Business Notices.

THE LEMMON-EARLE DIRECTORY COMPANY

will publish the 1906-1907 Directory for the Hawaiian Islands. It will be up-to date in every respect.

L. M. LEMMON,
GRACE M. EARLE,
Publishers.

SPECIAL NOTICE.

I am going to California this week. Any orders for live stock left at the Club Stables will be promptly attended to.

C. H. BELLINA,
3329-tf Manager Club Stables.

REOPENING.

Mr. G. Somma, who formerly conducted the barber shop at 925 Fort street has reopened a new, neat and clean shop at No. 10 King near Nuuanu street. 3328-1m

CLUB STABLES
1128 FORT ST.
HAVE FOR SALE
Imported Bulls, Cows. Horses and Chickens
ALL OF WHICH ARE FINE BRED ANIMALS.
TELEPHONE MAIN 109.

WM. G. IRWIN & CO., LTD.
Agents for the
Royal Insurance Co. of Liverpool, Eng
Alliance Assurance Co. of London, Eng.
Scottish Union & National Ins. Co. of Edinburgh, Scotland.
Fire Association of Philadelphia.
Alliance Insurance Corporation Ltd
Wilhelma of Magdeburg General Ins Co.

HONOLULU IRON WORKS
Improved and Modern SUGAR MACHINERY of every capacity and description made to order. Boiler work and RIVETED PIPES for irrigation purposes a specialty. Particular attention paid to JOB WORK, and repairs executed at shortest notice.

LARGE STOCK OF
Japanese Provisions
Sayegusa
1120 NUUANU ST.
TELEPHONE WHITE 716

Fine Job Printing at the Bulletin, etc., manufactured by the Bulletin Publishing Company.

"For Rent" cards on sale at the Bulletin office.

HIGH ART.

Mr. Brown: "That's very fine. But—er—what does it represent?"
Mr. Nooriche: "That, sir, represents a cool $10,000."

VOLCANO MARSHAL
SAID TO BE SHAPING
CHINESE HISTORY

Under its heading "People Talked About" Leslie's Weekly for March 8 publishes a photograph of Volcano Marshal and the following detail of his article in the Shanghai Bund that was republished by the Bulletin:

What American diplomacy could not do in China, in checking the boycott of Americans and American products, has been practically accomplished by the pen of that fearless American in the far East—Volcano Marshall. Seldom, if ever, has anything been written approaching in severity Marshall's arraignment of Chinese character, appearing in the Shanghai Bund of its issue of December 31st last. Marshall was in the thickest of the Chinese anti-foreign riot on December 18th. On Nanking road he was assaulted by the mob of 3000 infuriated Chinese that subsequently burned the handsome police station, attacked the city hall, and looted and wrecked the hotel annex. In his article he uses this incident as a bludgeon to cudgel the Chinese. Marshall, in concluding his merciless castigation, proposes a toast to his "Mongolian brethren," to be drunk "standing and in silence." The toast is: "Op with the boycott!" which has since become the slogan of Americans in China. The article, while it aroused great indignation among the Chinese, also caused great consternation among their high officials. Placards on the walls in the native city, calling on the Chinese to boycott American goods, were torn down, and the boycott in the great commercial city of Shanghai, where it had its inception, is on the wane. Mr. Marshall was editor of the first and only American newspaper—the Shanghai Times—published in China. On the paper's purchase by an Englishman he retired as editor. As a writer Mr. Marshall is a master of invective.

NIGHT OF COMLDY IS THE HAPPY PROSPECT

Do not lose sight of the night when the Lusitant Athletic Club will fill your hearts with laughter. Mr. Henry Auerbach, now the leading comedian at the Orpheum, will appear before his host of admirers as "Mrs. Sweetlove," and all who are acquainted with the favorite actor know that he can be naught else but sweet. And Mr. Drum as Judge Advocate, does not need any boosting. He certainly does himself honor in any role of a serious and sensible nature. The play, "The Cheerful Liar," is very interesting. There isn't a dull part in it. No one should miss it, for remember, the object, Charity.

PASSENGERS DEPARTED.

Per stmr. Mikahala, for Kauai ports, March 15.—J. H. Porteous, Oscar Browne, P. L. Peters, C. R. Buckland, Rev. H. Isenberg, Col. Spalding and daughter, Miss Drier, C. C. Eakin, E. C. Smith, Mrs. Peters, Miss Weber, Chas. K. Notley.

Per S. S. Ventura, March 15, for Auckland.—Miss Kathleen Cartwright.

PASSENGERS BOOKED.

Per stmr. Claudine, for Maui ports, 5 p. m. today.—Miss G. Rix, Mrs. H. A. Baldwin, child and maid, Mrs. Fisk, Mr. Mitchell, Jas. A. Thompson, J. A. McDonagh, Dr. G. R. McDonagh, Miss Wong Kong, Mrs. K. Wong Kong, Miss Mary Enos, Miss Henrietta Keaa, Sister Helena, Mrs. A. Mackintosh and Miss Mackintosh.

WHAT BUSINESS DELEGATES
Told the Senate Committee When Presenting Hawaii's Necessities, Will Be Published in
SATURDAY'S BULLETIN.

Evening Bulletin 75¢ per month.

DISTRICT MAGISTRATES MUST FURNISH BONDS

Acting Governor Atkinson has sent the following letter to Chief Justice Frear asking that District Magistrates, who all handle government money, be required to furnish bonds:

March 15, 1906.

Honorable W. F. Frear, Chief Justice, Honolulu.

Dear Sir:—Under Section 88 of Act 100, of the Session Laws of 1905, I beg leave to state that I hereby require bonds from the following officers in the following sums:

$1000.—The first District Magistrate of Honolulu, Ewa, Wailuku and South Hilo; the second clerk of the district court of Honolulu and the clerk of the district court of South Hilo.

$750.—The first District Magistrate of Makawao, Lahaina, Hamakua, Lihue and Waimea.

$500.—The first District Magistrate of Waianae, Waialua, Koolauloa, Koolaupoko, Honuaula, Hana, Kipahulu; Molokai, Lanai, Kalaupapa, North Kohala, South Kohala, North Kona, South Kona, East and West Kau, North Hilo, Puna, Koloa, Kawaihau and Hanalei; assistant clerk of the Judiciary Department; the bailiff, librarian and messenger of the Supreme Court; assistant clerk and bailiff of Circuit Court and clerk and interpreter of District Court, second circuit, and assistant clerk, messenger and interpreter, fourth circuit.

I have the honor to be, sir,
Your obedient servant,
A. L. C. ATKINSON,
Acting Governor of Hawaii.

The statute referred to relates to the bonding of officials, making it mandatory in some cases, while in others it is left to the discretion of the Governor.

McClellan and Murphy Would Beat Hearst

New York, Feb. 22.—Reports that a truce of some kind may come out of the present political fight between Mayor McClellan and Charles F. Murphy and that a solid delegation will be sent to the Democratic State Convention to oppose the nomination of Hearst for Governor received a new impetus today in a statement made by "Little Tim" Sullivan.

"There is no fight or quarrel in Tammany," said he, "and there won't be any. 'Big Tim' and I are with the Mayor first, last and all the time."

It is largely through the influence of the Sullivans in Tammany that the Mayor hopes, in the course of the next few months, to capture control of the organization, or, at least, be in a position to dictate terms to the delegation which Tammany sends to the State convention.

For several days there have been rumors that some sort of a truce would be established whereby Murphy would remain in control of Tammany and Tammany would oppose Hearst's plans for the nomination. Of these reports Murphy would take no notice. The statement of "Little Tim" Sullivan was regarded in some political circles as the forerunner of an announcement that harmony had been established and that Tammany would not sanction the nomination of Hearst. Continuing his statement, Sullivan said:

"We know that in some parts of the State Hearst is making a strong effort to capture the organization—the so-called organization. But there will be reaction in time to prevent his nomination. If he should run for Governor on a third ticket I think he would draw more votes from the Republican than the Democratic ranks. I do not believe that it is possible for Hearst to obtain the Democratic party nomination for Governor."

Although Charles F. Murphy has looked with favor on the plan to have Hearst head the State ticket, men prominent in Democratic circles express the opinion that his attitude is undergoing a change and that when the time comes he will stand for an out-and-out Democrat.

Legal Notices.

NOTICE OF FORECLOSURE OF MORTGAGE.

In accordance with the provisions of those certain mortgages made by Hiram Kolomoku, mortgagor, to William O. Smith, Mary S. Parker and Henry Waterhouse, Trustees under the will of William C. Lunalilo, deceased, dated March 15th, 1900, and August 11th, 1900, respectively and recorded in the Hawaiian Registry of Conveyances in Liber 204, pages 232-235 and Liber 213, pages 127-129 respectively, which said mortgages were duly assigned to Bathsheba M. Allen by a deed of assignment dated November 16th, 1903, and recorded in said Registry in Liber 252, pages 197 and 198, notice is hereby given that said Bathsheba M. Allen intends to foreclose the same for condition broken, to wit, non-payment of principal and interest.

Notice is likewise given that after the expiration of three consecutive weeks from the date of the first publication of this notice, the said Bathsheba M. Allen will foreclose said mortgages and will advertise for sale the property covered thereby in so far as the same was conveyed by said mortgages, including whatever interest the Trustee in Bankruptcy of said Hiram Kolomoku may have in said property, and will sell the same at public auction at the auction rooms of James F. Morgan in said Honolulu on Saturday, the 17th day of March, A. D. 1906 at 12 o'clock noon of said day.

Following is the description of said property:

All that parcel of land at Kulaokahua in said Honolulu, comprising Lot Two Hundred and Ninety-Three (293) on Government Survey Map of Kulaokahua Plains, said lot having a frontage of 100 feet, more or less, on Kinau street, and a depth of 150 feet.

Note: The above sale is subject to whatever interest Mary Ann K. Kolomoku and her assigns may have in said property, she having only joined in the mortgages aforesaid by releasing her right of dower in said property.

Further particulars may be had of Kinney, McClanahan & Cooper, attorneys for said Bathsheba M. Allen, at the Judd Building at said Honolulu.

Dated, Honolulu, T. H., February 19th, 1906.

BATHSHEBA M. ALLEN.

I hereby consent to the foregoing method of foreclosure and sale.

CHARLES R. HEMENWAY,
Trustee in Bankruptcy of Hiram Kolomoku.
Feb. 23; Mar. 2, 9, 16.

SHERIFF'S SALE NOTICE.

Under and by virtue of a certain Alias Execution issued out of the Circuit Court of the First Circuit, Territory of Hawaii, on the 9th day of February, A. D. 1906, in the matter of A. B. Porter and K. B. Porter, co-partners doing business as the Porter Furniture Company, Plaintiff, vs. Debora Pahau, Mary Kahela and Alex. Pahau, Defendants, I did, in the District of Honolulu, Island and County of Oahu, Territory of Hawaii, levy upon and shall offer for sale and sell at public auction, to the highest bidder, at the front entrance of the Capitol Building, in Honolulu aforesaid, at 12 o'clock noon of Saturday, the 17th day of March, A. D. 1906, all the right, title and interest of the said Debora Pahau, Mary Kahela and Alex. Pahau, defendants, in and to all the following described real property, unless the sum of Six Hundred Twenty-two and 88-100 ($622.88) Dollars, that being amount for which said Execution issued, together with costs and my fee and expenses are previously paid:—

All the right, title and interest of Debora Pahau and Alex. Pahau, hereinafter described, to wit:—

1. Portion Apana 1, R. P. 1217, L. C. A. 3685 B, area 1-4 acre, with improvements thereon, situate at Pauoa, Honolulu, County of Oahu, Territory of Hawaii, conveyed to Debora Pahau, by deed recorded in the Hawaiian Registry of Conveyances in Liber 188, page 116.

2. 1-4 interest of Debora Pahau and 1-4 interest of Alex. Pahau in the remaining portion of the old Pahau homestead in Kawaiahao, Honolulu aforesaid, being a portion of R. P. 666, L. C. A. 2293, to Kalaiheana, referred to in trust deed recorded as aforesaid in Liber 229, page 400.

3. 1-6 interest of Debora Pahau, and 1-6 interest of Alex. Pahau, in that parcel of land in Kawaiahao, Honolulu aforesaid, area 1264 square feet, described in R. P. 1944, L. C. A. 387 (Lot 4), conveyed to said defendant by deed of S. N. Castle Est., Ltd., recorded as aforesaid in Liber 253, page 34.

4. 1-6 interest of Debora Pahau, and 1-6 interest of Alex. Pahau in that parcel of land in Kawaiahao, Honolulu aforesaid, area 9830 square feet, described in deed of S. N. Castle Est., Ltd., recorded as aforesaid, in Liber 258, page 143.

5. And all other and different, right, title and interest of said Debora Pahau, and of said Alex. Pahau, in and to the Estate of Hiram Kolomoku Pahau deceased, referred to in said trust deed, Liber 229, page 400 aforesaid.

The above described premises are subject to mortgages to W. R. Castle, for the total sum of Five Thousand Eight Hundred ($5800.00) Dollars, as of record in the Office of the Hawaiian Registry of Conveyances, in Liber 221, page 27; Liber 227, page 191, and in Liber 232, page 91.

Dated Honolulu, Oahu, February 14, 1906.

GEO. C. SEA,
Deputy High Sheriff, Territory of Hawaii.
3307—Feb. 14, 28; Mar. 16.

HAVE YOUR CLOTHES CLEANED, PRESSED, REPAIRED AND DYED BY THE
City Renovating Co.
1153 :: FORT :: STREET.
Will call for and deliver same.
TELEPHONE MAIN 196.

"For Sale" cards at Bulletin.

Oceanic Steamship Company
TIME TABLE

The steamers of this line will arrive and leave this port as hereunder.

FROM SAN FRANCISCO:		FOR SAN FRANCISCO:	
ALAMEDA	MAR. 23	ALAMEDA	MAR. 28
SIERRA	APR. 4	SONOMA	APR. 3
ALAMEDA	APR. 13	ALAMEDA	APR. 18
SONOMA	APR. 25	VENTURA	APR. 24
ALAMEDA	MAY 4	ALAMEDA	MAY 9

In connection with the sailing of the above steamers, the agents are prepared to issue, to intending passengers, coupon through tickets, by any railroad from San Francisco to all points in the United States, and from New York by any steamship line to all European ports

FOR FURTHER PARTICULARS APPLY TO

Wm. G. Irwin & Co., Ltd
OCEANIC S. S. CO., GENERAL AGENTS.

Pacific Mail Steamship Co.
Occidental and Oriental Steamship Co., and Toyo Kisen Kaisha

Steamers of the above companies will call at Honolulu and leave this port on or about the dates below mentioned:

FOR JAPAN AND CHINA.	1906	FOR SAN FRANCISCO.	1906
HONGKONG MARU	MAR. 22	SIBERIA	MAR. 23
KOREA	MAR. 29	AMERICA MARU	MAR. 31
COPTIC	APR. 7	MONGOLIA	APR. 7
* Call at Manila.		CHINA	APR. 14

For general information apply to
H. Hackfeld & Co., Ltd., Agents

AMERICAN-HAWAIIAN S. S. CO.
Direct Service between New York and Hawaiian Islands. Via Pacific Coast

From New York to Honolulu
S.S. "MASSACHUSETTS" . . . . . to sail MAR. 10
S.S. "CALIFORNIAN" . . . . . to sail APRIL 5
Freight received at all times at the Company's Wharf, 41st Street, South Brooklyn.

From San Francisco To Honolulu Direct.
S.S. "NEVADAN" . . . . . to sail MAR. 22
S.S. "NEBRASKAN" . . . . . to sail APRIL 12
Freight received at Company's Wharf, Greenwich Street, and each month thereafter.

From Honolulu to San Francisco.
S.S. "NEBRASKAN" . . . . . to sail MARCH 11
S.S. "NEVADAN" . . . . . to sail APRIL 1

From Seattle and Tacoma to Honolulu
S.S. "HAWAIIAN" . . . . . (direct boat) to sail MAR. 16
S.S. "NEBRASKAN" . . . . . via San Francisco, sail APRIL 6
For further information apply at

C. P. MORSE, General Freight Agent.
H. Hackfeld & Co., Ltd AGENTS, HONOLULU.

Canadian-Australian Royal Mail Steamship Company.

Steamers of the above line, running in connection with the CANADIAN PACIFIC RAILWAY CO. between Vancouver, B. C., and Sydney, N. S. W., and calling at Victoria, B. C., Honolulu and Suva, Fiji, and Brisbane, are DUE AT HONOLULU on or about the dates below stated, viz.:

From Vancouver and Victoria, B. C. (For Brisbane and Sydney)		From Sydney and Brisbane. (For Victoria and Vancouver, B. C.)	
MIOWERA	APRIL 1	MOANA	APRIL 4
MOANA	MAY 5	MAHENO	MAY 1.

Through Tickets issued from Honolulu to Canada, United States and Europe. For Freight and Passage and all general information apply to
Theo. H. Davies & Co., Ltd. General Agents.

Union Express Co., 63 Queen Street,
BRANCH HUSTACE PECK CO., LTD.
Having baggage contracts with the following Steamship Co.'s Lines:
Oceanic Steamship Co. Pacific Mail Steamship Co.
Occidental & Oriental Steamship Co.
Wilder S. S. Co. Toyo Kisen Kaisha Steamship Co.
We check your outgoing baggage at your homes, saving you the trouble and annoyance of checking on the wharf.
Incoming baggage checked on steamers of above companies and delivered with quickness and dispatch at your homes.
TELEPHONE MAIN 86.

J. F. Morgan, President; C. J. Campbell, Vice President; J. L. McLean, Secretary; A. F. Clark, Treasurer; N. E. Gedge, Auditor; Frank Hustace, Manager.

Hustace-Peck Co., Ltd.
DRAYMEN, 63 QUEEN ST.
DEALERS IN
Firewood, Stove and Steam Coal.
ALSO WHITE AND BLACK SAND. TELEPHONE MAIN 86.

Our $65 White Bronze Monuments
are marvels of beauty and durability. They stand 5 feet 8 inches, the four sides are fitted with removable tablets with raised letters. Endorsed by "The Scientific American" as moss proof and strictly everlasting.
FRED. HARRISON,
Sole Agent for Islands. Box 184.

Yoshikawa
The Bike Doctor. I have a big stock of wheels. Repairing our specialty. Wheels Rented. Two Stores: 163 King St. Hotel near River.

ICE
Manufactured from pure distilled water
Delivered to any part of city by courteous drivers.
Oahu Ice and Electric Co
Kewalo. Telephone Blue 8121

BUILDING MATERIALS
OF ALL KINDS.
Dealers in Lumber and Coal
ALLEN & ROBINSON,
Queen St., Honolulu.

You Get
SANITARY PLUMBING AND TINSMITH WORK
at RIGHT PRICES when you order from
S. K. AKI & CO.,
1028 SMITH STREET

Fine Job Printing at The Bulletin Office.

PATENT APPLIED FOR.

THE "DETACHABLE" HOSE RACK

Furnished with two Brackets (A), one to be fastened near faucet, and one to be fastened wherever it is desired to store the hose when not in use. The Rack lifts off from the bracket and is carried with the hose. Made from the best malleable and wrought iron. Length over all, 24 inches.

For Sale By

E. O. Hall & Son, Ltd.

Spring Tonic

RAINIER BOCK BEER

VERY FINE

On Draught and in Bottles

RAINIER BOTTLING WORKS

Telephone White 1331

It's Delicious!

If you have never tried

GORDON GIN

do so at once. It is superior to any gin in the market and finds favor wherever sold.

For sale at all leading hotels and bars.

Thos. F. McTighe & Co.

SOLE AGENTS.

101 TO 105 N. KING STREET.
TELEPHONE MAIN 140.

WEATHER REPORT

U. S. Weather Bureau,
Local Office.
March 16, 1906.

Temperatures—6 a. m., 65; 8 a. m., 64; 10 a. m., 66; noon, 69; morning minimum, 64.

Barometer, 8 a. m., 29.90; absolute humidity, 8 a. m., 6.891 grains per cubic foot; relative humidity, 8 a. m., 95 per cent.; dew point, 8 a. m., 62.

Wind—6 a. m., velocity 24, direction W; 8 a. m., velocity 11, direction NW; 10 a. m., velocity 5, direction NW; noon velocity 15, direction NW.

Rainfall during 24 hours ended 8 a. m., .55 inch.

Total wind movement during 24 hours ended at noon, 315 miles.

ALEX. McC. ASHLEY,
Section Director, U. S. Weather Bureau.

The Weekly Edition of the Evening Bulletin gives a complete summary of the news of the day. For $1 a year.

Fine Job Printing at the Bulletin.

SHIPPING INTELLIGENCE

TIDES.

March	High Tide Large	Height Tide ft.	High Tide Small	Low Tide Large	Low Tide Small	Sun Rises	Sun Sets	Moon Rises and Sets
	p. m.		a. m.	a. m.	p. m.			P'ses
12	5 74	1.4	4 48	11 01	11 32	6 21	6 19	8 26
13	6 04	1.5	5 29	11 40	— —	6 20	6 20	9 19
				p. m.	a. m.			
14	7 30	1.5	6 10	12 17	0 18	6 20	6 20	10 29
15	8 08	1.5	6 55	1 00	1 09	6 20	6 21	11 33
16	9 25	1.5	7 53	1 58	2 16	6 20	6 20	— —
17	10 44	1.6	9 19	3 00	3 10	6 21	6 19	0 35
18	11 53	1.7	11 00	4 20	4 33	6 21	6 18	1 49

Last quarter of the moon Mar. 17th.

The tides at Kahului and Hilo occur about an hour earlier than at Honolulu.

Hawaiian Standard Time is 10h 30m slower than Greenwich time, being that of the meridian of 157.30. The time whistle blows at 1:30 p. m., which is the same as Greenwish, 0h 0m.

DEPARTED.

Thursday, March 15.

Stmr. Mikahala, Gregory, for Kauai ports, 5 p. m.

Stmr. Helene, Nelson, for Eleele, at 5 p. m.

Stmr. J. A. Cummins, for Waimanalo, at 7:15 a. m.

SAILING TODAY.

Stmr. Claudine, Parker, for Maui ports, at 5 p. m.

SHOOTING MYSTERY

(Continued from Page 1.)

street and had occasion to visit that portion of the city very frequently.

Cho Aujae suspected that the lady Alatheia was still friendly with his rival. One day he followed her. He found the couple in Sing Low's store. Yee Man Young wept at the discovery. Thence the three of them went to Yee Man Young's Kukui street rooms, where there were refreshments and a wrestling match between the Korean gentlemen for the lady's favor. All this happened last Monday. They adjourned from Kukui street to Alewa.

Here Cho Aujae locked up every room below stairs and drove Yee Man Young and the woman upstairs, where he locked them in a room, threatening to kill them both there and then, and also to take his own life.

Yee Man Young and Cho Aujae then had a desperate struggle. The latter, being the huskier brute, overcame the former.

Then Cho Aujae tried to kill himself by jumping through a window, but the woman and Yee Man Young caught hold of him and held him fast.

A consultation was then held and Yee Man Young, weeping, said he would withdraw, and not dispute his rival's fortune.

Yee Man Young started to go away, declaring that he would kill himself for love, or lack of love. A thread was on his coat. Alatheia plucked it from him. Cho Aujae misunderstood the motion, grew jealous and attacked the woman.

Cho Aujae asked where he could find Mr. Emmeluth's revolver. The lady refused to reveal its hiding place, whereupon Cho Aujae climbed out a window and got into another and secured a rusty revolver and a razor. The revolver refused to operate.

There was another parley, after which Yee Man Young went away, sobbing.

He went to a Korean hotel and secured a cap for a disguise, leaving his hat behind.

Later Yee Man Young partook of liquor to gain courage. About 7:30, with a revolver, he went to the selected place and watched and waited. He stood within fifty feet of the servants' quarters, where he had lived, watching for Cho Aujae.

A man came out and passed near a papaya tree. Yee Man Young thought it was his rival, Cho Aujae. He put his left hand over his eyes and with his right he fired several times. Then he turned the gun on himself and attempted suicide, but the weapon failed to explode, it was apparently empty. He ran away, then, cutting through to Liliha street. And, after all, he had shot the wrong man; he shot Chan Sun Dak, a Korean who had succeeded him as yard boy. Yee Man Young then hustled away to Ewa on a late train and pawned his pistol with a friend for $3. Now he has confessed all and will have to answer to a charge of assault with intent to kill.

One of the photographs in the possession of the police shows the woman in the case standing with her lover. Love letters of an ardent nature, which passed between the two, are exhibits. The scrap of paper forced from Yee Man Young's mouth forced him to confess and the one word Alatheia brought out, under close investigation, other statements, going to make the story as above briefly told.

The BUSINESS MAN'S HANDY INDEX, published in the Saturday Bulletin and the Weekly Edition, gives a concise and complete resume of all legal notices, calls for tenders, judgments, building permits and real estate transactions. Evening Bulletin, 75¢ per month. Weekly Bulletin, $1 per year.

NEW - TO-DAY

MEETING NOTICE.

ST. LOUIS COLLEGE ALUMNI ASSOCIATION.

The Regular Quarterly Meeting of the Association will be held on Sunday, March 18th, at 10 o'clock a. m., at the "College Hall." Business of importance will be discussed. All members and former Students who have not enrolled as yet are requested to be present.

JOHN F. COWES,
Secretary.

3333-2t

Whitney & Marsh

We place on SALE a limited quantity of

New Spring
Shirt Waist Patterns

Elegantly embroidered fronts and cuffs trimed with fine val lace insertion, with plenty of good quality lawn for making up

at $1.00 each

Come in White only

Other grades at 1.75 2.50 & 3.50

NEW - TO-DAY

NOTICE TO CREDITORS.

The undersigned, having been duly and legally appointed Administrator of the Estate of Hannah Fisher, deceased, late of Honolulu, Oahu, hereby gives notice to all creditors of said deceased to present their claims, duly authenticated and with proper vouchers, if any exist, even if the claim is secured by mortgage upon real estate, to him, said Administrator, at his place of business, 938 Fort Street, Honolulu, within six months from the day of the first publication hereof, or the same will be forever barred.

Dated: Honolulu, March 15, 1906.

RICHARD H. TRENT,
Administrator of the Estate of Hannah Fishere, Deceased.

E. M. WATSON,
Attorney for said Administrator.
3333—Mch 16, 23, 30, Apr. 6, 13.

CONSTRUCTING QUARTERMASTER'S Office, Kahauiki, Honolulu, H. T., March 16, 1906. Sealed proposals in triplicate are invited and will be received at this office until 9:30 a. m. April 14, 1906, for the construction, according to plans and specifications, which are obtainable at this office, of Sewage System, Bacterial Sewage Purification Plant, Water Distributing System and Sinking a 10-inch Tubular Well at New Military Post at Kahauiki. Blank proposals and all necessary information may be obtained at this office and the offices of the Chief Quartermasters at New York and San Francisco, Cal. Proposals must be made out on blank forms furnished by the Quartermaster's Department. The Government reserves the right to accept or reject all bids received, or any part thereof. Envelopes containing proposals must be marked "Proposals for Sewage System, etc., and may be sent to the undersigned or the Chief Quartermaster at New York or San Francisco. Bids will be opened at the same hour and day at New York and San Francisco. Separate proposals for each of the different Systems to be made. C. F. Humphrey, Jr., Capt. & Quartermaster, U. S. A., Constructing Quartermaster.
3333—Mar. 16, 17, 19, 20; Apr. 12, 13.

FRESH MUSHROOM SPAWN FOR SALE.

Mrs. E. M. Taylor
FLORIST
YOUNG BUILDING.
TEL. MAIN 339

CUT KINDLING WOOD, Northwest, DELIVERED, $7.50 PER CORD.

A. C. MONTGOMERY
P. O. BXO 152. TEL. MAIN 151.
YARD, corner QUEEN & MILILANI.

REAL ESTATE TRANSACTIONS

Entered for Record March 15, 1906, From 10:30 a. m. to 4 p. m.

Mary Cowan and hsb to Bank of Hawaii, Ltd. ..... M
Bank of Hawaii, Ltd to J Alfred Magoon ..... AM
J. Kalanianaole, by atty, a wf to J Alfred Magoon ..... D
Kapiolani Estate, Ltd, to B R Banning ..... D
Kamala Nahoolewa, by mtgee, to Mary E Low ..... D
Solomon A. Kuaimoku, by afft of mtgee to J Alfred Magoon. Fore Affdt
S W H Kaweloheil to H A Heen .. PA
Est of B P Bishop, by Trs, to Minnie H Gilman ..... D
Ida B Castle to Wong Shing Chu L
Rose Ladd and hsb to J. Alfred Magoon ..... D
Eugenie H. Emerson by Tr to Albert Trask ..... Rel

Entered for Record March 16, 1906, From 9 a. m. to 10:30 a. m.

Sam Brown and wf to W T Robinson ..... D
Bishop & Co to Bulletin Pub Co. .. Rel

Very curious is the method of fishing followed by the Chinese in the Straits of Malacca. The fisherman lets down from the side of the boat a screen of white canvas stretched on wood. The shoal of fish mistake this for some floating obstruction and try to leap over it, with the result that the fish jump into the boat and are thus captured. This method is employed by the Malays in their waters.

Fine Job Printing at the Bulletin.

Second Annual
Grand Clearance Sale
At The Globe Clothing Co's., Store
For Two Weeks Only Beginning Monday, March 12
Every Article Marked Down to Easy Buying Figures

SUITS

SUITS REDUCED—$15 to $11.50; $14 to $10; $13 to $9.50; $12 to $8; $11 to $7.50; $10 to $7; $9.50 to $6.50; $9 to $6.

PANTS

PANTS REDUCED—$5 to $3.50; $4.50 to $3; $4 to $2.75; $3.50 to $2.25; $3 to $2; $2.50 to $1.75; $2 to $1.50; $1.50 to $1.

TRUNKS

TRUNKS REDUCED—$20 to $13.50; $17.50 to $12.50; $15 to $10; $12.50 to $8.

SHIRTS

SHIRTS REDUCED—$1.75 to $1.40; $1.50 to $1.10; $1.25 to 90¢; 75c to 50¢.

PANAMA HATS

$10.00 and $12.50 Reduced to $8.00; $7.50 Reduced to $5.00.

BOYS SUITS

BOYS' SUITS REDUCED—$9 to $6; $8 to $5.25; $7 to $4.75; $6 to $4.25; $5 to $3.50.

DRESS SUIT CASES—$10 Reduced to $6; $7.50 Reduced to $5.

TIES

BOW SHIELD TIES—Reduced from 25c. to 3 for 25¢. 50¢ Ties Reduced to 40¢.

MIDGET STRING TIES—Reduced from 25c to 15¢.

The Poor man cannot afford to wear poor clothes—the Prudent man will not wear them. The rich, the poor and the prudent will take advantage of this great Sale

The Globe Clothing Co., 64 Hotel St.

ORPHEUM THEATRE

RICHARD BUHLER
—AND—
National Stock Company

Tonight
AND SATURDAY
Fast Life in New York

MATINEE SATURDAY.
EAST LYNNE
ADMISSION—25 CTS.

POPULAR PRICES: 25c., 50c., 75c.

ORPHEUM TELEPHONE WHITE 681

Have You Seen
The KNICKERBOCKER
FOUNTAIN BRUSH?

The Latest and Greatest Invention for
BATHING AND SHAMPOOING.

We have them. Call to see them.

CHAMBERS DRUG CO.,
Cor. Fort and King Sts.
PHONE MAIN 131

RUBEROID ROOFING

has been the standard for fourteen years. It is positively weather-proof, resists fire and acids, is easily applied and lasts indefinitely. It will not crack, run, blister or scale and is the greatest roof protector known. See that the name "RUBEROID" is stamped on the piece.

Lewers & Cooke,
LIMITED.
177 SO. KING ST.

CHOICE SELECTION
OF FINE JEWELRY
NOW ON DISPLAY
THOS LINDSAY
MANUFACTURING JEWELER,
FORT STREET.

The Weekly Edition of the Evening Bulletin gives a complete summary of the news of the day. For $1 a year.

MORGAN

847-857 Kaahumanu Street
P. O. BOX 594. TEL. MAIN 78

At Auction

THURSDAY, MARCH 22, '06,
AT 10 O'CLOCK A. M.,

Fine
HOUSEHOLD FURNITURE

Removed from the residence of Mr. F. E. Nichols, Pacific Heights, to store, Kapiolani Building, corner of King and Alakea streets, for convenience of sale.

The goods comprise very pretty pieces in Curly Birch, Oak and Birdseye Maple, Enamelled Iron and Brass Beds, Ostermoor Mattresses, Ladies' Writing Desks, Pretty Parlor Furniture, Verandah Suite Complete, Paintings, Handsome Diningroom Suite, Large and Small Rugs, Steinway Grand Piano, Gas Range, Victor Graphophone, Stand and Records, China Closets, Book Cases, Encyclopaedia (full set), full line of Kitchen Goods, Etc., Etc.

On view Wednesday, March 21.

JAS. F. MORGAN,
Auctioneer.

Mortgage Sales

At my salesroom, 857 Kaahumanu Street.

AT 12 O'CLOCK NOON EACH DAY.

MARCH 19—
P. Bird to Wilder & Co., Ltd., Land in Kewalo Tract.

MARCH 19—
D. Kahalewai and hsb. to Wilder & Co., Ltd., lands at Kewalo, also Palikea.

MARCH 24—
I. Noar to I. E. Lamb, Ap. 1, L. C. A. 709, North Side Fort St., at Kapauhi.

MARCH 24—
S. K. Laa et al. to Western & Haw. Investment Co.
House lot Pauahi St.
2 acres at Palama.
2 shares, covering 80 acres, Ahupuaa, of Kahana.
2 acres at Waihele, Ewa.
Leasehold interest, lot on Pauahi St.

JAS. F. MORGAN,
Auctioneer.

UNION PACIFIC
THE OVERLAND ROUTE

Three Trains Daily
VIA
UNION PACIFIC
—TO—
OMAHA, KANSAS CITY,
CHICAGO, ST. LOUIS
And All Principal Eastern Points.

No Change { To Denver, Kansas City Omaha, Chicago.

Be sure your ticket reads via the UNION PACIFIC.

For full information call on
S. F. BOOTH, G. A.,
1 Montgomery St., San Francisco, Cal.

DAVID DAYTON
137 MERCHANT STREET.

Lots for Sale
In KAPIOLANI PARK ADDITION, KALIHI, and other desirable localities

Also 1 JUMP-SEAT BUCKBOARD, second-hand; good as new.

THE COBWEB CAFE,
QUEEN and ALAKEA STS.
TEL. MAIN 492.
FINE MEALS,
WINES, LIQUORS,
AND BEER.
Camara & Co., Props

Fresh Bakings
F BREAD, CAKES, COOKIES, ETC.,
EVERY DAY AT THE
PERFECTION HOME BAKERY
Cor. BERETANIA and EMMA STS.