

## A "BECKY SHARP" IN THE NOTLEY WILL CASE

### A BRIEF WHICH READS LIKE A NOVEL

CONTESTANTS IN THE NOTLEY WILL CASE FILE A BRIEF CONTAINING 163 TYPE-WRITTEN PAGES IN WHICH THEY SEEK TO SHOW THAT NOTLEY'S NIECE DESIGNEDLY ESTRANGED HIM FROM HIS WIFE AND CHILDREN.

A brief which reads like the pages of a novel has been filed in the Supreme Court in the Notley will case in which the attorneys for contestants are now seeking to perfect an appeal to the Supreme Court of the United States. The brief covers 163 type-written pages, in which counsel seek, with much literary skill and eloquence, to paint one of the principal beneficiaries of the will as a sort of Becky Sharp who for over fifteen years devoted herself to turning an old man's mind against his family to the end that she might gain his wealth. The brief is signed by Ballou & Marx and Kinney, McClanahan & Cooper, attorneys for William Notley, Charles Notley, Maria Hughes and David F. Notley who are seeking to set aside the will of the late C. Notley disposing of an estate worth \$300,000 and utterly dis-

inheriting his son Charles. The respondents are Cecil Brown and A. Lidgate as proponents of the will, and John, Victoria, M. K., Lily and William Notley, minors, and Emma Danford, the latter being the real object of attack.

#### A HAPPY HOME.

The brief begins with romance-like picture of the happy home of Notley up to 1885. "Prior to that time no friction disturbed the placid serenity of that home life," say the lawyers, "no home could be more harmonious. Never was a family more closely bound together."

After this comes a description of a change which the attorneys by no means spare words in describing. Notley went to England on a trip and re-

(Continued on page five.)

### COINCIDENCE ABOUT ONOMEA MILL FIRE

THE MAN WHO HELPED TO TAKE FIRST MILL TO PAPAÏKOU TELLS NEWS OF RECENT FIRE.

It seems rather a strange coincidence that the man who helped to take the first mill to Papaïkou plantation in the seventies should be the man who should bring the news to Honolulu of the all but destruction of the mill by fire last Saturday. This is what occurred in the recent Onomea Sugar Company fire. Frank Wilberton, the pursuer of the steamer Norea, is the man.

When he was mate on the old schooner Ida in about 1878, the vessel brought the boiler and entire material for the construction of the first mill at Papaïkou. The material was from San Francisco. E. G. Hitchcock owned the mill at that time.

Naturally the old mill has been a memory for years past as new machinery has been installed at Onomea. Wilberton was told by telephone while at Kiholo last Saturday of the fire at the Onomea mill and he brought the news to the Honolulu public on the arrival of the Norea at this place last Monday.

#### VALENTINES! VALENTINES!

By stmr. Nebraskan we received our elegant line of valentines for February 14, 1906. Come early and have first choice. Wall, Nichols Co. Ltd.

Columbia Graphophone free. See page 7.

### Why Take the Risk?

We offer facilities which provide protection against loss by burglars or fire. A box rented in our safe deposit vault guarantees the absolute safety of your valuables. The cost is only \$5 per year and upward and you have your own key.



SINGLE SUITS TO ORDER AT WHOLESALE PRICES

Special Purchase 100 Suit Lengths Best Quality English Suitings NO TWO DESIGNS ALIKE.

Sale Price \$25.00

Best Linings, White Labor Throughout

L. B. KERR & CO., LTD. MERCHANT TAILORS.

ALAKEA STREET.

## PRISON YAWNS FOR ANIN

GRAND JURY CONTEMPT CASE IS SPEEDING ITS WAY THROUGH THE SUPREME COURT WITH SMALL SIGNS OF COMFORT FOR THE WITNESS ANIN—ATTORNEYS PROPOSE TO APPEAL TO THE UNITED STATES SUPREME COURT.

The attorneys for Y. Anin state that his case will be taken to the Supreme Court of the United States if necessary before he will either submit to a contempt sentence or agree to answer the question which was put to him by the Grand jury and which he refused to answer. Another attorney has been added to Humphreys, Whiting and Thompson, ex-Judge George D. Gear is now additional counsel for Anin. The case occupied all this morning in the Supreme Court with the result that by noon the chances of Anin going back to jail before night appeared to be excellent, for the court had intimated its ruling against all the points raised in his favor, with one exception, and that point was one which is regarded as very doubtfully effective.

High Sheriff Henry, by Deputy Attorney General Milverton, made a return to the habeas corpus writ setting forth the judgment and mittimus under which Anin was detained, and the sheriff appeared personally in court. It was explained that the reason he did not obey the writ and bring the body of Anin was that the latter was out on bail. Anin, however, attended the hearing, with a number of Chinese friends.

Judge Humphreys stated to the court that his client's petition for a writ of habeas corpus was based on the grounds that there was no judgment on which to base a sentence for contempt, that the defendant had a constitutional right to refuse to answer the Grand jury's question, and that the question was immaterial. Humphreys said that the judgment against Anin had been written out by the deputy attorney

general after sentence, and signed by Judge Lindsay on the day after.

Milverton declared that this statement was utterly false, and that Lindsay had signed the judgment on the same day as the sentence. Humphreys offered to prove that there had been no adjudication that Anin was guilty of contempt, before the sentence, and therefore nothing on which to predicate a sentence. Stenographer Bell, Thompson, Whiting and Humphreys were sworn in turn and testified that Judge Lindsay had never adjudged Anin guilty but had simply sentenced him. G. F. Henshall and H. W. Kinney were called as witnesses to the same effect, but their evidence being merely cumulative, their testimony was not taken. The Supreme Court sent for Lindsay and he testified that he had no independent recollection of saying more than the record, as given by Bell, showed.

The testimony all went in subject to the objection that the record, which shows a judgment, could not be attacked, the court having intimated that no attack on the record could be made.

Humphreys argued for the petitioner, and is to be followed by Thompson. The court stated that it did not care to hear from the attorney general except on one point, and that related to the question of a judgment preceding the sentence. The hearing is being continued this afternoon. In the event of the decision being against Anin, it is said that his attorneys will apply to United States Judge Dole for a writ of habeas corpus and if he agrees with the Territorial courts, an appeal to the Supreme court written out by the deputy attorney

### A PIPE DREAM OF WATER PIPE

KAIMUKI PEOPLE WONDERED ABOUT THEIR MISSING WATER MAIN AND NOW THEY KNOW.

A plaint has been put up by the Waialae, Kaimuki and Palolo people against the Department of Public Works and the County Road department regarding the improvement of the Waialae road. It will be remembered that quite recently the County Supervisors made an appropriation for the repair of that much used thoroughfare upon which the improvement club which represents the district passed a fervent vote of thanks to the County solons.

Afterwards the suburbanites were sorry. Some men with picks and other enthusiasts with shovels went out to Kaimuki, it is said, and after a little prospecting made a discovery.

The water main was not in. "What?" said the indignant small farmers. "No water main? Why that water main was arranged for by the Territorial officials long ago. Where is it?"

Then some one saw a lot of pipe in rear of the Beretania street pumping station. Just to mix metaphors a little, he put two and two together and smelled a large sized mice! He concluded that the water main which should be slumbering beneath the classic soil of Kaimuki was the pipe behind the pumping station, but here's where the pipe goes out, figuratively speaking again.

"The trouble with the County people is that they sometimes go ahead with the road work without consulting with this department at all," remarked Su-

### MERRIAM ANSWERS

An answer was filed in the United States District Court this morning by Territorial Registrar C. H. Merriam, in the suit brought against him by the United States to compel the recording of plans to property which the United States has acquired. Merriam sets up the law passed by the last legislature regarding the business of his office, as reason why he cannot record the plans and blue prints as requested by the federal authorities.

### A JAMAICAN LADY SPEAKS HIGHLY OF CHAMBERLAIN'S COUGH REMEDY.

Mrs. Michael Hart, wife of the superintendent of Cart Service at Kingston Jamaica, West Indies, says that she has for some years used Chamberlain's Cough Remedy for coughs, croup and whooping cough and has found it very beneficial. She has implicit confidence in it and would not be without a bottle of it in her home. Sold by all dealers. Benson, Smith & Co., agents for Hawaii.

perintendent Holloway of the Public Works department when asked about the matter this morning. "The road supervisor knew that the main was not in and so did Jack Lucas. As for the pipe at the Beretania street station that has nothing to do with the Waialae road. An appropriation was made for the Waialae pipe and the Honolulu Iron Works secured the contract about two months ago. It was made in Philadelphia and is now on its way here. It will arrive in about a month I expect. We will put in a six-inch cast iron pipe from Modillil church to the Zoo and a four-inch pipe to 21st Avenue, Kaimuki. As far as the road grading goes, the County might just as well go ahead for the grading can be completed without reference to the water main as long as the top dressing is not put on."

Fine Job Printing, Star Office.

## ANNA GOULD HAS ENOUGH OF BONI

(Associated Press Cable to The Star).

PARIS, February 7.—Unsuccessful efforts have been made to bring about a reconciliation between the Castellanes. The Countess instituted proceedings for a divorce from Count Boni several days ago.

### ALL QUIET ON THE AMUR

ST. PETERSBURG, February 7.—General Linevitch reports that conditions at Vladivostok and Harbin are now quiet and that the pacification of Transbaiklia is assured.

### FRANCE AND VENEZUELA

WASHINGTON, February 7.—In response to a request the United States has taken charge of the Venezuelan consulate in France.

#### GERMAN STEAMER WRECKED OF ALASKA.

SEATTLE, February 7.—The German steamer Marie Chen has been wrecked at False Bay, Alaska. The crew were saved.

#### GEN. SMITH CONFIRMED.

WASHINGTON, February 7.—Gen. James F. Smith has been confirmed as a member of the Philippine Commission.

### CHE FA GAMES KEPT UP

EVEN THE SENSATIONAL GRAND JURY INVESTIGATION HAS NOT STOPPED THE DRAWINGS.

Che fa has not been stopped by the Grand jury investigation of the game and its leaders. In fact through all the investigations and the court proceedings against Y. Anin, reputed boss of the game here, the drawings have gone on just the same, and yesterday afternoon when Anin was temporarily in jail, the usual drawing is said to have taken place. The Grand jury is carrying on a very energetic campaign against it, and is believed to have secured much valuable evidence, but the players go on in spite of all.

Yesterday afternoon's drawing is said to have been had as usual, the result being announced shortly after five o'clock. The winning word is said to have been a Hawaiian word meaning "ocean," and those who played "ocean" are reported to have drawn down winnings. It evidently takes more than a Grand jury investigation to stop che fa, even if the leaders are drawn into the net.

(Continued on page 5.)

#### VALENTINE DAY.

Don't forget Valentine Day February 14. Drop in at Arleigh and see their nice line of comic and sentimental valentines.

Silk stripe all wool Challi in new designs, special at 35c; all wool Scotch Flannels in neat, stripe effects, 35c at Pacific Import Co.

#### LAW OFFICE.

S. B. Kingsbury has opened law offices in the Boston building. Rooms 201, 202. Telephone Main 192.

### A MATTER OF HEALTH



Absolutely Pure HAS NO SUBSTITUTE

### MOLOKANS BY THE CHINA

CASTLE RECEIVES A CABLE FROM THIELAN—90 FAMILIES PROBABLY COMING AT THIS TIME.

The first detachment of Molokans will arrive here by the S. S. China on February 19. J. B. Castle received a cablegram this morning from George P. Thielan to the following effect "Molokans leave China details later."

This news means that Thielan as the representative of Mr. Castle, has arranged for a portion of the new Russian settlers to leave San Francisco by one of the first vessels. The majority of the settlers are not able, however, to leave and they will come later.

Mr. Castle stated this afternoon that he had expected that the majority of the settlers would come within a reasonable period of time. The settlers will arrive here on Monday and arrangements are to be made to have them taken the same afternoon to Ka-

(Continued on page 5.)

#### RESUMED PRACTICE.

George D. Gear has opened law offices in the rooms formerly occupied by Justice Hatch on Kaahumanu street. Telephone Main 214.

### Make Yourself Acquainted

With a pair of those Delmar Blucher Baks. An extremely fine dress shoe for the conservative man. Made of soft, rich black kid with light welt single extension sole, military heel and medium wide toe. This shoe fulfills the requirements of the Patent shoe... or the modest man. Price \$6.50.

MANUFACTURERS' SHOE COMPANY, LTD. PHONE MAIN 282.

1151 FORT SREET



# Oceanic Steamship Company.

## TIME TABLE

The fine Passenger Steamers of this line will arrive at and leave this port as hereunder:

| FROM SAN FRANCISCO. |             | FOR SAN FRANCISCO. |             |
|---------------------|-------------|--------------------|-------------|
| *ALAMEDA.....       | DECEMBER 5  | *ALAMEDA.....      | DECEMBER 13 |
| SONOMA.....         | DECEMBER 20 | VENTURA.....       | DECEMBER 19 |
| *ALAMEDA.....       | DECEMBER 29 |                    | 1906.       |
| VENTURA.....        | JANUARY 10  | *ALAMEDA.....      | JANUARY 3   |
| *ALAMEDA.....       | JANUARY 19  | SIERRA.....        | JANUARY 9   |
| SIERRA.....         | JANUARY 31  | *ALAMEDA.....      | JANUARY 24  |
| *ALAMEDA.....       | FEBRUARY 9  | SONOMA.....        | JANUARY 30  |
| SONOMA.....         | FEBRUARY 21 | *ALAMEDA.....      | FEBRUARY 14 |
| *ALAMEDA.....       | MARCH 3     | VENTURA.....       | FEBRUARY 21 |
| VENTURA.....        | MARCH 14    | *ALAMEDA.....      | MARCH 7     |
| *ALAMEDA.....       | MARCH 23    | SIERRA.....        | MARCH 13    |
| SIERRA.....         | APRIL 4     | *ALAMEDA.....      | MARCH 23    |
|                     |             | SONOMA.....        | APRIL 3     |

In connection with the sailing of the above steamers, the Agents are prepared to issue to intending passengers coupon through tickets by any railroad from San Francisco to all points in the United States, and from New York by steamship line to all European ports.

# W. G. Irwin & Co.

General Agents Oceanic S. S. Company.

# Canadian-Australian Royal Mail STEAMSHIP COMPANY

Steamers of the above line, running in connection with the CANADIAN-PACIFIC RAILWAY COMPANY between Vancouver, B. C., and Sydney, N. S. W., and calling at Victoria, B. C., Honolulu and Brisbane, Q.

| FOR AUSTRALIA. |          | FOR VANCOUVER. |        |
|----------------|----------|----------------|--------|
| MIOWERA.....   | JAN. 13  | MOANA.....     | JAN. 1 |
| MOANA.....     | FEB. 10  | AORANGI.....   | FEB.   |
| AORANGI.....   | MARCH 10 | MIOWERA.....   | MAR.   |
| MIOWERA.....   | APRIL 7  | MOANA.....     | APRIL  |
|                |          | MAHENO.....    | MAY 1  |

CALLING AT SUVA, FIJI, ON BOTH UP AND DOWN VOYAGES.

## THEO. H. DAVIES & CO., Ltd., Gen'l Agts.

### AMERICAN HAWAIIAN STEAMSHIP COMPANY.

DIRECT MONTHLY SERVICE BETWEEN NEW YORK AND HONOLULU, VIA PACIFIC COAST.

| FROM NEW YORK TO HONOLULU.           |                       |
|--------------------------------------|-----------------------|
| S. S. AMERICAN.....                  | To sail February 15th |
| S. S. MASSACHUSETTS.....             | To sail March 10th    |
| FROM SAN FRANCISCO TO HONOLULU.      |                       |
| S. S. NEVADAN.....                   | To sail February 8th  |
| S. S. NEBRASKAN.....                 | To sail March 1st     |
| FROM HONOLULU TO SAN FRANCISCO.      |                       |
| S. S. NEVADAN.....                   | To sail February 18th |
| S. S. NEBRASKAN.....                 | To sail March 11th    |
| FROM SEATTLE AND TACOMA TO HONOLULU. |                       |
| S. S. NEBRASKAN.....                 | To sail February 23rd |
| S. S. NEVADAN.....                   | To sail March 16th    |

### H. Hackfeld & Co.

C. P. MORSE, General Freight Agent.

# Pacific Mail Steamship Co. Occidental & Oriental S. S. Co Toyo Kaisen Kaisha S. S. Co.

Steamers of the above Companies will call at Honolulu and leave this port on or about the dates below mentioned:

| FOR CHINA AND JAPAN. |         | FOR SAN FRANCISCO. |         |
|----------------------|---------|--------------------|---------|
| *DORIC.....          | DEC. 16 | KOREA.....         | DEC. 13 |
| MANCHURIA.....       | DEC. 23 | COPTIC.....        | DEC. 22 |
|                      | 1906.   | AMERICA MARU.....  | DEC. 29 |
| KOREA.....           | JAN. 6  |                    |         |
| *COPTIC.....         | JAN. 17 | SIBERIA.....       | JAN. 6  |
| SIBERIA.....         | JAN. 30 | MONGOLIA.....      | JAN. 19 |
| AMERICA MARU.....    | FEB. 5  | CHINA.....         | JAN. 26 |
| MONGOLIA.....        | FEB. 13 | DORIC.....         | FEB. 9  |
| *CHINA.....          | FEB. 20 | MANCHURIA.....     | FEB. 16 |
| NIPPON MARU.....     | FEB. 27 | NIPPON MARU.....   | FEB. 2  |
| *DORIC.....          | MAR. 6  | HONGKONG MARU..... | FEB. 23 |
| MANCHURIA.....       | MAR. 15 | KOREA.....         | MAR. 2  |
| HONGKONG MARU.....   | MAR. 22 | COPTIC.....        | MAR. 13 |
| KOREA.....           | MAR. 29 | SIBERIA.....       | MAR. 23 |
| *COPTIC.....         | APR. 7  | AMERICA MARU.....  | MAR. 31 |

\*Calls at Manila.

For general information apply to

# H. Hackfeld & Co.

## Ramona Sweets

Perhaps you are unacquainted with the merits of RAMONA sweets. If you like good candy you should try RAMONA sweets—they are so different from the other kinds.

ASSORTED CHOCOLATES, FRENCH MIXED, MARSHMALLOWS.

In 1/2-pound, 1-pound and 2-pound packages; 25c., 50c., and \$1.00 respectively.

Try Cailler's genuine Swiss Milk Chocolate, 5c., 10c., 25c., and 50c.

# Henry May & Co., Ltd.

BOSTON BLOCK

RETAIL 22—TELEPHONES—WHOLESALE 92.

# SHIPPING INTELLIGENCE

(For additions, and later shipping see pages 4, 5 or 8.)

## TIDES, SUN AND MOON.

Eclipse of the Moon February 8. Total Eclipse begins 8:27 p. m. Total Eclipse ends 10:05 p. m. Full Moon February 8th at 9:14 p. m.

| DATE. | High Tide. | Low Tide. | Sun Rise. | Sun Sets. | Moon Rises. | Moon Sets. |
|-------|------------|-----------|-----------|-----------|-------------|------------|
| 7     | 2:42       | 1:19      | 2:43      | 8:13      | 9:56        | 6:35       |
| 8     | 3:18       | 2:02      | 3:57      | 10:18     | 6:34        | 5:55       |
| 9     | 3:54       | 2:48      | 5:12      | 11:46     | 6:34        | 5:55       |

Tides of the tide are taken from the U. S. Coast and Geodetic Survey tables. The tides at Kahului and Hilo occur about one hour earlier than at Honolulu, Hawaiian standard time is 10 hours 30 minutes slower than Greenwich time, being that of the meridian of 157 degrees 30 minutes. The time whistle blows at 1:30 p. m., which is the same as Greenwich, 0 hours, 0 minutes. The Sun and Moon are for local time for the whole group.

## U. S. DEPARTMENT OF AGRICULTURE—WEATHER BUREAU.

The following data, covering a period of 29 years, have been compiled from the Weather Bureau and McKibbin records at Honolulu, T. H. They are issued to show the conditions that have prevailed, during the month in question for the above period of years, but must not be construed as a forecast of the weather conditions for the coming month.

Month February for 29 years. Mean or normal temperature, 71°. The warmest month was that of 1897, with an average of 74°. The coldest month was that of 1903, with an average of 67°.

Average for the month, 4.75 inches. Average number of days with .01 of an inch or more. The greatest monthly precipitation was 14.00 inches in 1893. The least monthly precipitation was 0.28 inches in 1905.

RELATIVE HUMIDITY. Average 9 a. m. 73%; 9 p. m. 79%. (1890-1904); 8 a. m. 69%; 8 p. m. 69% (1905).

CLOUDS AND WEATHER (1890-1905). Average number of clear days, 9; partly cloudy days, 13; cloudy days, 6.

WIND. The prevailing winds have been from the Northeast. The average hourly velocity of the wind during February, 1905, was 6.6 miles.

PASSENGERS. Departing. Per str. Likilike, for Molokai and Maui ports, February 6: Miss B. Peahl, Mrs. F. K. Kuphea and infant, Mrs. Mary Namillimil, Miss E. K. Devauchelle, Mrs. E. K. Devauchelle, Miss Kuphea, George Milton, William Place, Master Place.

Foreign News By Cable. TO INVESTIGATE BOYCOTT. WASHINGTON, February 7.—The Senate has passed a resolution providing for an investigation of the Chinese boycott.

ANTI-FOREIGN FEELING. LONDON, February 7.—Advises received here are to the effect that the anti-foreign feeling is spreading rapidly in China.

BALFOUR AND CHAMBERLAIN. LONDON, February 7.—In the event of the re-election of Balfour to Parliament, he will remain the leader of the Conservatives, while Chamberlain will lead the tariff men with a separate organization.

REVOLUTION IN RUSSIA. ST. PETERSBURG, February 7.—The elections for the new National Assembly will take place on April 7th, and the Assembly will meet on the 28th of the same month.

REVOLUTIONISTS EXECUTED. LIBAU, February 7.—Thirteen revolutionists have been executed here.

TO INVESTIGATE VALENCIA. WASHINGTON, February 7.—President Roosevelt has ordered a commission to investigate the loss of the steamer Valencia.

FUNERAL OF KING CHRISTIAN. COPENHAGEN, February 7.—The funeral of the late King Christian will take place on February 18.

# SPORTS

## COLLEGE BOYS WILL COMPETE

ENTRIES FOR TOMORROW'S TRY-OUT WHICH WILL TAKE PLACE AT PUNAHOU.

The inter-class track meeting of Oahu College will be held tomorrow, Thursday, at Punahou, commencing at 2:15. Five classes will be represented. The seniors are captained by A. Schnack, the Junior class by F. Hoogs, the Freshmen by Ray Smith, and the Preps. by William Desha.

The three best of each event will be picked up to represent the college in the March meet. The entries are: 50-Yard Dash: Seniors—W. Cooper, R. Paris, A. Schnack. Juniors—J. Pa, Ho Tong. Sophm.—C. Lyman, D. Desha, Sing Chong.

100-Yard Dash: Seniors—Jack and Stephen Desha, J. Peterson. Juniors—P. Hall, Ho Tong. Sophm.—S. Dodge, S. Hannestad, W. Lidgate. Fresh.—R. Smith, C. B. Farm, L. Magoon.

200-Yard Dash: Seniors—A. Schnack, R. Paris, J. Peterson. Juniors—J. Pa, P. Hall. Sophm.—C. Lyman, W. Lidgate, T. Cooper, A. Lowrey. Fresh.—R. Smith, W. McDougall, C. B. Farm.

400-Yard Dash: Seniors—W. Cooper, R. Paris, J. Peterson. Juniors—J. Pa, P. Hall. Sophm.—F. Hoogs, C. Lyman, W. Lidgate. Fresh.—R. Smith, Lo On, P. de Bretteville.

800-Yard Dash: Seniors—W. Cooper, R. Paris, A. Schnack. Juniors—J. Pa, Ho Tong. Sophm.—S. Dodge, H. Kinslea, S. Kennedy. Fresh.—R. Smith, L. Magoon.

1200-Yard Dash: Seniors—W. Cooper, R. Paris, A. Schnack. Sophm.—F. Hoogs, Sing Chong, F. Wight. Fresh.—R. Smith, Lo On.

2000-Yard Dash: Seniors—Stephen Desha, W. Cooper, J. Peterson. Juniors—J. Pa, Ho Tong, P. Hall, A. Mack. Sophm.—C. Lyman, D. Desha, W. Lidgate.

5000-Yard Dash: Seniors—R. Smith, C. B. Farm, Migl. Preps.—W. Desha, W. Hip, V. Genoves. Hammer Throw: Seniors—J. Desha, W. Cooper, A. Hanchett.

## TUMORS CONQUERED

SERIOUS OPERATIONS AVOIDED. Unqualified Success of Lydia E. Pinkham's Vegetable Compound in the Case of Mrs. Fannie D. Fox.

One of the greatest triumphs of Lydia E. Pinkham's Vegetable Compound is the conquering of woman's dread enemy, Tumor. The growth of a tumor is so sly that frequently its presence is not suspected until it is far advanced.

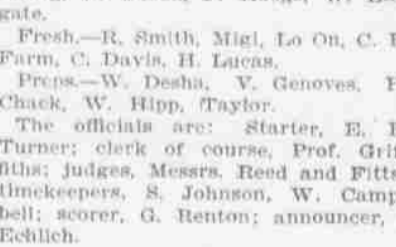

So-called "wandering pains" may come from its early stages, or the presence of danger may be made manifest by profuse monthly periods, accompanied by unusual pain, from the abdomen through the groin and thighs.

If you have mysterious pains, if there are indications of inflammation or displacement, secure a bottle of Lydia E. Pinkham's Vegetable Compound right away and begin its use.

Mrs. Pinkham, of Lynn, Mass., will give you her advice if you will write her about yourself. She is the daughter-in-law of Lydia E. Pinkham and for twenty-five years has been advising sick women free of charge.

I take the liberty to congratulate you on the success I have had with your wonderful medicine. Eighteen months ago my periods stopped. Shortly after I felt so badly that I submitted to a thorough examination by a physician and was told that I had a tumor and would have to undergo an operation.

After the verdict had been rendered, Judge De Bolt commented upon the presence of a lot of bottles of sake on the desk in front of the jury, apparently there as exhibits, but never called for.

Your disagreeable feeling when travelling, such as headache, car-sickness, sea-sickness, or nervousness, are all due to agitated nerves. Quick relief is invariably obtained by taking Dr. Miles' Anti-Pain Pills.

## ORPHEUM THEATER

J. C. COHEN - - - - - Manager

## Richard Buhler AND National Stock Co.,

WEDNESDAY, THURSDAY, FRIDAY AND SATURDAY. ALSO MATINEE.

"THE GREAT DIAMOND ROBBERY" TREMENDOUS HIT. POPULAR PRICES; 25c, 50c, 75c. ORPHEUM TELEPHONE, WHITE 681. ADMISSION TO MATINEE.....25c.



So-called "wandering pains" may come from its early stages, or the presence of danger may be made manifest by profuse monthly periods, accompanied by unusual pain, from the abdomen through the groin and thighs.

If you have mysterious pains, if there are indications of inflammation or displacement, secure a bottle of Lydia E. Pinkham's Vegetable Compound right away and begin its use.

Mrs. Pinkham, of Lynn, Mass., will give you her advice if you will write her about yourself. She is the daughter-in-law of Lydia E. Pinkham and for twenty-five years has been advising sick women free of charge.

I take the liberty to congratulate you on the success I have had with your wonderful medicine. Eighteen months ago my periods stopped. Shortly after I felt so badly that I submitted to a thorough examination by a physician and was told that I had a tumor and would have to undergo an operation.

After the verdict had been rendered, Judge De Bolt commented upon the presence of a lot of bottles of sake on the desk in front of the jury, apparently there as exhibits, but never called for.

## DE BOLT OBJECT TO FAKE EXHIBITS

A verdict of guilty was returned yesterday afternoon in Judge De Bolt's court in the case of Yokoyama, charged with selling liquor without a license. The court imposed a fine of \$100 and costs.

## DE BOLT OBJECT TO FAKE EXHIBITS

A verdict of guilty was returned yesterday afternoon in Judge De Bolt's court in the case of Yokoyama, charged with selling liquor without a license. The court imposed a fine of \$100 and costs.

## THE FLOWERS THAT Bloom in the Spring

Are not sweeter, fresher or purer than Crystal Springs Butter. We guarantee it to be absolutely pure and uniform in quality. We deliver it frozen hard in neat cardboard cartons that keep it from contact with other foods in the ice-chest.

## METROPOLITAN MEAT CO. Limited

Telephone Main 45

A Favorite IT'S Rainier BEER

SEATTLE BREWING & MALTING CO. SEATTLE, WASH. U.S.A.

BRO. BENJAMIN'S HERBAL Ointment

Cures Constipation, Makes New, Rich Blood, Stomach and Liver Tonic. GOOD FOR THE KIDNEYS At All Druggists



**CORPORATION NOTICE**

**ANNUAL MEETING.**

**WAIALUA AGRICULTURAL COMPANY, LIMITED.**

The Annual Meeting of the Waialua Agricultural Company, Limited, will be held at the office of Castle & Cooke, Limited, in the Stangenwald Building, Merchant street, Honolulu, on Wednesday, February 28th, 1906, at 10 o'clock a. m., for the election of a Board of Directors for the ensuing year, the reception of annual reports, to consider and act upon a mortgage or deed of trust prepared in pursuance of the authorization of the Company at its meeting October 19th, 1905, and the proceedings of the Board of Directors in connection therewith, to authorize the issuing and sale of bonds upon terms recommended by the Directors and the execution of the trust deed or mortgage to secure the same, and such other business as may be brought before said meeting.

By order of the Board of Directors,  
CHAS. H. ATHERTON,  
Secretary Waialua Agricultural Company, Limited.  
Honolulu, February 5th, 1906.

**ELECTION OF OFFICERS.**

**MUTUAL TELEPHONE CO., LTD.**  
At the annual meeting of the stockholders of the Mutual Telephone Co., Ltd., held on the 31st day of January, 1906, the following officers, who also constitute the Board of Directors, were elected to serve for the ensuing year:  
J. O. Carter, Esq., President.  
Cecil Brown, Esq., Vice-President.  
Godfrey Brown, Esq., Treasurer.  
C. H. Atherton, Esq., Secretary.  
J. M. Dowsett, Esq., Auditor.  
C. H. ATHERTON,  
Secretary.  
Honolulu, Feb. 5th, 1906.

**ELECTION OF OFFICERS.**

**WAIALUA MERCANTILE CO., LTD.**  
At a meeting of the Waialua Mercantile Co., Ltd., held on January 10th, 1906 the following officers were elected for the ensuing year:  
Andrew E. Cox, President.  
H. H. Piemer, Vice-President.  
J. P. Medeiros, Secretary.  
L. Warren, Treasurer.  
W. R. Holt, Auditor.  
The above officers constitute the Board of Directors.  
J. P. MEDEIROS,  
Secretary.

**ELECTION OF OFFICERS.**

**HUSTACE-PECK COMPANY, LTD.**  
At the regular annual meeting of the stockholders of Hustace-Peck Company Ltd., held on Wednesday January 31st, 1906, the following officers and directors were re-elected for the ensuing year:  
Jas. F. Morgan, President.  
C. J. Campbell, Vice-President.  
James L. McLean, Secretary.  
A. F. Clark, Treasurer.  
N. E. Gedge, Auditor.  
Directors: Jas. F. Morgan, C. J. Campbell, James L. McLean, W. Pfothenhauer, Frank Hustace, Cecil Brown and G. P. Wilder.  
JAMES L. McLEAN,  
Secretary.  
Honolulu, February 1st, 1906.

**Tenders For Bonds.**

**Waialua Agricultural Co., Limited.**

Pursuant to a Resolution of the Board of Directors of the Waialua Agricultural Company, Limited, duly passed at a meeting held on January 23rd, 1906, sealed tenders are hereby invited for Five Hundred Thousand Dollars (\$500,000.00) of the 5% 10/29 Gold Bonds of the Waialua Agricultural Company, Limited, to be issued March 31st, 1906. (Total issue \$1,500,000.00).

Tenders will be received at the office of the undersigned up to 12 o'clock M. on the 21st day of February, A. D. 1906, and may be for the full amount of Five Hundred Thousand Dollars (\$500,000.00) or any part thereof, but for not less than Fifty Thousand Dollars (\$50,000.00) in any one tender.

Tenders should be addressed to W. A. Bowen, Treasurer of the Waialua Agricultural Company, Limited, under cover marked "Tender for Waialua Bonds."

The Waialua Agricultural Company, Limited, does not bind itself to accept the highest or any tender.

W. A. BOWEN,  
Treasurer Waialua Agricultural Company, Limited.  
Honolulu, January 24th, 1906.

**NOTICE.**

Is hereby given that a new directory of subscribers of the Mutual Telephone Co., Ltd., is now being compiled and will appear on or about February 15th. Subscribers desiring any change of name or address, and intending subscribers are respectfully requested to leave instructions at the office of the Company before February 10th, after which date no new names will be added to the Directory.

MUTUAL TELEPHONE CO., LTD.  
Honolulu, January 26th, 1906.

**ELECTION OF OFFICERS.**

Meeting held in Honolulu, January 6, 1906, at which meeting The McCandless Building Company, Limited, was formed. The following officers were elected:  
President.....J. A. McCandless  
Vice-President.....L. L. McCandless  
Secretary.....J. S. McCandless  
Treasurer.....J. S. Jones  
Auditor.....Jonathan Shaw  
The above officers comprise the Board of Directors.  
J. S. McCANDLESS,  
Secretary.

Fine Job Printing, Star Office.



MISS LYDIA J. FARRELL.

**A Case of Dyspepsia.**

Dyspepsia is caused by acute inflammation of the nerves of the stomach.

It is by nervous energy that the muscles of the stomach contract and expand, and the digestive fluids are secreted. The muscular walls of the stomach must be kept in vigorous action until the process of digestion is made complete.

The nerve fibres, like other tissues of the body, may become inflamed and diseased by neglect or other causes; then they must be nourished and their strength restored. It is when the nerve fibres are overstrained by worry of mind, overtaking or neglect that they become exhausted and weak.

Dyspepsia is but one instance where the vital nerve force is necessary.

Discontent, ill-temper, low spirits, despondency, dizziness, sick headache, heartburn, palpitation of the heart, distension of the stomach, are some of the many forms that dyspepsia takes.

The true cure must be the restoration to strength of the nerves which govern the digestive organs.

**MISS FARRELL'S CASE AN EXAMPLE OF THOUSANDS.**

"I have been greatly benefited by the use of Paine's Celery Compound. Until I tried it I was a great sufferer from dyspepsia and constipation. I spent considerable money trying various preparations without success, until I tried the Compound. Before I completed the first bottle I noticed a change for the better, but I continued until I had taken six bottles in all, which effected an entire cure. I feel better to-day than I have at any period of my life. It affords me great pleasure to endorse Paine's Celery Compound." Lydia J. Farrell, 129 DeKalb Avenue, Brooklyn, N. Y., August 12, 1904.

Paine's Celery Compound is curing thousands of dyspeptics every day, in just this way. By feeding and restoring the nerves to their full strength. It never fails to cure.

Sick headache, palpitation, dizziness, and heartburn are usually relieved by a single dose of Paine's Celery Compound.

Remember this.—Paine's Celery Compound is the prescription of one of the most famous physicians this country has ever known, and all reputable Druggists sell and recommend it.

WELLS, RICHARDSON & CO.,  
BURLINGTON, VERMONT.

**SUPERVISORS ADD EIGHT MEN TO POLICE FORCE**

BOARD HELD A LONG MEETING LAST NIGHT AND DISCUSSED A NUMBER OF MATTERS OF PUBLIC INTEREST—PASSED THE ESTIMATES FOR FEBRUARY AND BILLS FOR JANUARY—VARIOUS IMPROVEMENTS ASKED BY CITIZENS.

A protracted meeting of the Board of Supervisors was held last night. Various pay rolls and accounts for January and estimates for February were passed. The estimates for this month amount to \$51,045. After the reading of the minutes, the appropriations were passed as follows, for January:  
Koolauoko road district pay roll \$686; Koolauoko road district, special \$2659; garbage department pay roll \$682.79; Koolauoko road district No. 1 supply \$17.50; Ewa road district pay roll \$242; Waianae road district supply \$732; Honolulu road department pay roll \$3,833.85; Honolulu road department \$1,408.84; county office rent \$160; Ewa road district supply \$3336.15; Waianae road district supply \$47; Kapiolani park supply \$635.73; county clerk \$193; fire department supply \$871.06; county attorney \$163.65; county treasurer supply \$9.80; county auditor \$185.25; Aala park band stand \$52.50; street line expense \$5.75; Kailua bridge \$118.55; keeper of parks \$21.50; county clerk \$10; garbage department supply \$391.78; Koolauoko road district \$677.63; Honolulu road department \$573.36; Hawaiian band supply \$90.40; Pupukea homestead road \$414.24; Pali road \$79; road department \$6612.10.

The estimates for February, aggregating \$51,045, were passed as follows: Fixed salaries, \$1670; County Clerk's office clerks, \$235; County Clerk's office, material and supply, \$100; Auditor's office clerk, \$120; Auditor—material and supply, \$25; County Attorney's office clerks, \$535; material and supply \$100; County Treasurer, \$120; material and supply, \$25; County office rent, \$100; poundmaster, payroll, \$30; County Engineer, salary, \$225; material and supply, \$100; Honolulu road department \$20,000; Kapiolani Park \$1000; keepers of parks, \$200; material and

Warren Thayer the attorney relative to Deputy Sheriff George Kekauoha of Koolauola in which rascality was charged against the officer, was presented. There was considerable discussion over the matter. Moore said that it was useless to send a committee over to Koolauola to investigate the matter for the reason that the deputy sheriff might put them in jail just as he had threatened to do to Moore during a recent supervisory visit. After some discussion it was decided upon recommendation of County Attorney Doubtless, that Thayer be communicated with and requested if he desired, to present the charges in a formal manner against the officer so that the board could try the officer.

The monthly report of Road Supervisors Sam Johnson relative to the principal work done during January and the work now on hand was read. His estimate for the February expenses was \$20,000.

A communication from Alexander Young asking that the county build a retaining wall in front of the native church at Waikiki as he and Robert Lewers would put in a new picket fence in front of the place was read. It was decided that the county could not make the requested improvement. Similar action was taken in regard to a request from School Agent Cox relative to some school land in the same section.

Chief Thurston made his monthly report stating that there had been 6 alarms of fire during January. A petition from property owners and residents along the Kalakaua Avenue protesting against any park in the center of the road was read. The petitioners wanted a wide open road with wide sidewalks. The matter was referred to the road committee. A communication from W. F. Dillingham was received, relative to the demand made by the road department that a new curb be placed in front of the B. F. Dillingham property on Punahou street. The communication stated that the agreement had been made originally some years ago, that the Territorial government was to put in the curb in return for certain property being deeded to it. Lucas did not think that the government should ask the Dillingham's to put in a curb when the Territory was under obligation to do so. The communication was placed on file.

A communication from the Manoa Improvement Club asked for the improvement of the two roads in that section was read and referred to the committee on roads, park and bridges.

The monthly report of the county treasurer which was read during the meeting showed that the total receipts during January had been \$169,998.19 and the disbursement \$29,974.88 leaving cash on hand and in banks \$143,023.31. It was stated by Adams that while the balance showed the finances of the territory to be in splendid condition, there was considerable outstanding indebtedness that would bring down this cash account considerably.

The Board adjourned to February 19 at 7:20 p. m.

**OBSEQUIES OF THE LATE COL. ALLEN**

IMPRESSIVE SERVICES MARK THE LAST RITES OVER THE REMAINS OF VALUED CITIZEN.

The funeral of the late Col. William F. Allen took place yesterday at 3 o'clock, from his late residence, corner of Beretania and Victoria streets. Dr. William Kincaid of Central Union church officiated. The pall-bearers were F. A. Schaefer, C. M. Cooke, P. C. Jones, J. O. Carter, S. M. Damon, F. W. Macfarlane, E. I. Spalding, A. S. Cleghorn.

A quartet consisting of Mrs. Otis, Miss Gertrude Hall, H. F. Wichman and Stanley Livingston, E. I. Spalding and Stanley Livingston sang at the services at the home.

The services at Makiki cemetery were conducted under Masonic auspices, directed by Worshipful Master of Hawaiian Lodge, Charles F. Hall.

From the cemetery the remains were taken to the crematory. The interment of the ashes will be in Nuanuu Cemetery today and the services will vice will be private.

A delegation of pupils from both the girls' and the boys' schools of Kamehameha, of which the deceased had been a trustee, occupied seats on the lamai and on the lawn yesterday.

**DIED.**

McDOUGALL—At the Queen's Hospital, Honolulu, Hawaii, February 5, 1906, William McDougall, of Truckee, Cal., following an operation for appendicitis.

The deceased, who was about fifty years of age, arrived on the steamship Sierra last week, accompanied by Morris Franzini. Two days before reaching Honolulu Mr. McDougall was taken quite ill. The gentlemen registered at the Hawaiian Hotel, and on the night of their arrival Mr. McDougall's illness required a consultation of physicians, who diagnosed his case as appendicitis, and he was removed to the hospital, where the operation developed a very bad case.

The deceased had been a member of the Knights of Pythias, Odd Fellows and Eagles, and, with Mr. Franzini, these organizations will probably assume charge of the remains. In all probability the body will be embalmed and shipped back to the Coast. Mr. McDougall and Mr. Franzini were at one time partners in business. For some years they had been engaged in business separately, and recently they decided to visit the islands together for a few weeks' outing.

**SOMEBODY HURT.**

The revolution in Santo Domingo is more serious than such affairs are usually. President Morales has been shot in the leg.—Portland (Ore.) Telegram.

**The Leonard Cleanable Refrigerators**  
are the easiest in the world to clean. The inside parts can be easily removed. The circulation of air in these refrigerators is founded on scientific principles. There is a constant circulation of air going on all the time. Besides cleanliness, the air-tight features, the scientific side of the question and beauty of appearance, these refrigerators have strength to recommend them. They are built to withstand the roughness of the average ice-man. They will last longer, keep food purer, use less ice and give more satisfaction than any other refrigerators on earth.

**H. HACKFELD & CO., Ltd.,**  
HARDWARE DEPARTMENT

**The World's Best Light**  
Electricity is convenient and economical. It is the light of the twentieth century. Every one who thinks, and that means every one who reads, should have Electric Light in their home. There is a mistaken notion among some that electricity is essentially a commercial light, a light for the office or store, but obviously, it is equally well adapted for the home, for the hall, the bedroom, the library—for every room in the house down to the kitchen.  
We would like to talk with you about wiring your house.

**Hawaiian Electric Co., L'd**  
Office, King St., near Alakea St. Phone Main 390.

**LARGE STOCK OF Popular Novels**  
All Beautifully Bound, are now on sale at  
**Half Price!**  
**HAWAIIAN NEWS CO., LTD**  
YOUNG BUILDING STORE.

**BUSY BUSINESS MEN**  
Appreciate time saving devices. Here are a few:—  
**Remington Typewriters**  
**National Cash Registers**  
**Edison Mimeographs**  
**Globe Wernicke Filing Cabinets**  
Besides we carry numerous other money savers also supplies. Perhaps some office problem has been bothering you—one from which there seemed no way out. LET US SOLVE IT FOR YOU.

**Hawaiian Office Specialty Co.,**  
931 Fort Street. Tel. Main 143

**T. HAYASHI, TAILOR.**  
Clothes Cleaned, Dyed and Repaired. 537 Beretania Street. Opposite Queen's Hospital.

**REDUCTION SALE!**  
Now on and will continue this month. All kinds of hats at great bargains.  
**K. UYEDA**  
Nuanuu Street between Hotel and King

**City Meat Market**  
All Kinds of FRESH MEAT, FRUIT, VEGETABLES AND CALLIFORNIA BUTTER. FRESH TURKEY AND CHICKEN.  
Island beef sirloin steak 10c a pound. Choice rib roast 10c a pound.  
TELEPHONE MAIN 78.

**Fire Insurance!**  
Atlas Assurance Company of London. Phoenix Assurance Company of London. New York Underwriters Agency. Providence Washington Insurance Company.

**THE B. F. DILLINGHAM CO., LIMITED**  
General Agents for Hawaii. Fourth Floor, Stangenwald Building.



**The Hawaiian Star,**  
DAILY AND SEMI-WEEKLY.

Published every afternoon (except Sunday) by the Hawaiian Star Newspaper Association, Limited.

SUBSCRIPTION RATES.

Local, per annum ..... \$ 8.00  
Foreign, " ..... 12.00  
Payable in advance.

FRANK L. HOOGS,.....MANAGER.  
WEDNESDAY,.....FEBRUARY 7, 1906

**Municipal Ownership**

In spite of gigantic opposition, Mayor Dunne of Chicago, and the influences which are co-operating with him, are making substantial progress in the direction of municipal ownership and operation of street railways. The Common Council of the City of Chicago by a vote of 37 to 28 adopted an ordinance authorizing the issue of \$75,000,000 of Mueller Law certificates with which to purchase the present street railways of the city, and by a vote of 38 to 27 adopted another ordinance providing for municipal operation of the roads after they are purchased. For the ordinance authorizing municipal ownership, 27 Democrats and 10 Republicans voted. Against it, there were 25 Republicans and 3 Democrats. Mayor Dunne was elected a year ago on the municipal ownership issue. Chicago for nearly ten years had been in the throes of controversy and belligerency with the street car companies. Their franchises were expiring, and they insisted on renewal on terms which no considerable part of the public was willing to accept. The street car companies had tried to defeat public sentiment in Chicago by going to the legislature for a bill that would give them what they wanted. They nearly succeeded there, but in the end were defeated and only succeeded in arousing public opinion more strongly against them. Meanwhile the sentiment in favor of municipal ownership was growing. One of Mayor Dunne's first acts was to send for Mr. Dalrymple of the Glasgow municipal street railways to come to Chicago, and give expert advice. Mr. Dalrymple, after a brief stay, gave it as his opinion that Chicago was too corrupt and inefficient in its government to be ready for municipal ownership. This was the occasion of much ribald laughter on the part of the opponents of municipal ownership, and of a general smile all over the country. But it did not discourage Mayor Dunne nor dishearten his supporters. The truth is, it touched the civic pride of Chicago, and made that community more than ever determined to carry out its plans.

The passage of these ordinances, however, is only one stage of the proceeding. Before the ordinances become operative they have to be approved by the voters of the city, to whom they will be submitted at the municipal election in April. The ordinance for providing for municipal operation of the roads has to be approved by three-fifths of the voters voting on the question.

The principal features of the two ordinances just passed are as follows: The municipal ownership ordinance provides for the issuance of \$75,000,000 of Mueller law certificates for the purpose of acquiring the street railways of Chicago. The railways may be acquired by purchase, condemnation, or otherwise.

It is provided that the Mueller law certificates shall not become an obligation or liability of the city, but that they shall be paid out of the revenue derived from the street railway properties. A sinking fund is provided for to be used to retire the certificates. The certificates are to be secured by a trust deed or mortgage on the properties and a twenty year franchise. In case of foreclosure and sale purchaser obtains the right to operate the street railways of Chicago for twenty years from date of sale. The ordinance does not go into effect until it has been submitted to the voters and approved by a majority of those voting thereon. The other ordinance provides for submitting to the voters at the April election the question of municipal operation of street railways. This ordinance does not become operative until approved by three-fifths of the votes polled on the proposition.

**The Waikiki Marshes**

The local improvement fervor might well be spent in part upon the McCully tract proposition and the Waikiki swamp generally. President Pinkham of the Board of Health is at work on plans to remedy evils in this part of Honolulu, which may offer a complete and satisfactory solution of present problems, but the Board is not in a position financially to carry them out.

This McCully tract proposition is important as a matter of sanitation as well as for its possibilities in beautifying the city. A splendid portion of the city is all the time more or less marred by the swampy atmosphere which arises from the almost stagnant pools. In case of an epidemic it would be one of the first spots to be suspected. This is the reason for the Board of Health's activity and it is quite sufficient.

But the civic improvement leaders can bring additional notions to bear on the proposition. The land is capable of becoming very fine property. Some time ago a suggestion was made that a central lake might be dug out, the earth so excavated being used to make the surrounding land higher, and thus a very attractive spot might be made. The practicableness of this idea is a matter for investigation, but it would seem that even if the expense is great the resulting increase of property values would justify the outlay. Any sort of filling in of the McCully tract to make land out of the swamps will add a large area of valuable land to the city, besides greatly adding to the desirableness of property throughout all Waikiki. It will also make possible the beautifying of this part of the city. There is no problem to which improvement clubs can better devote themselves than that of getting rid of the McCully and Waikiki swamps and duck ponds.

**The Hague Tribunal**

Bradstreets says that the notion seems to be gradually taking form that The Hague tribunal should become a permanent international body, sitting periodically instead of spasmodically, and should have as its chief function the development of a definite code of international law. This is the substance of the suggestion made by the executive committee of the Interparliamentary Congress lately held at Brussels. It is urged that the tribunal will thus serve as an international senate, to which the interparliamentary union may be attached in the form of a popular branch or International House of Representatives. This proposition seems to bear traces of American origin; whether it will be adopted ultimately is a matter that the future must determine.

Apparently the Chinese boycott is not subsiding; the Senate has provided for a commission to investigate it.

The Hutchins grand jury does not seem deterred in its work simply because Anin did not go to jail on the first onslaught. Apparently it is after

The Land office has become the center of a large literary output.

A printer's error by which the figure

**G-I-L-L-E-T-T-E**  
Safety - Razors  
and extra blades  
a large consignment just received  
**Hollister Drug Co.**

HONOLULU SYMPHONY SOCIETY  
..GRAND..  
SYMPHONY  
CONCERT  
HAWAIIAN OPERA HOUSE  
Friday Evening,  
February 9th, 1906  
8:15 O'clock.  
Tickets \$1.00, 75c., 50c.  
Reserved seats at Wall, Nichols Co.

**Rapid**  
What a luxury to bathe when you have all the Hot Water you want. The only way you can get it is to install a Rapid Bath Heater. It's always ready day and night. A match and a bath with a Rapid.  
For sale by  
**E. R. BATH, Agent**  
ON EXHIBITION AT OUR STORE,  
165 S. King Street,  
Telephone Main 61.

**STEINWAY**  
AND OTHER PIANOS.  
THAYER PIANO CO.  
156 AND 158 HOTEL STREET.  
Opposite Young Hotel.

5 was substituted for the figure 3 enabled the Star of yesterday to make its scheduled criticism of the Advertiser-Advertiser.  
Was the statement that Lake Waiau had never been sounded also a "printer's error?"

The Senate investigation of the Chinese boycott ought to prove an extensive and interesting junket for the members of the investigation commission.

Under the new regulations, Chinese coming into the country are to be treated with politeness and consideration, by the immigration officials. It will be a little awkward for the San Francisco officials at first.

Under the ruling of the Supreme Court the Supervisors can only pass effective ordinances where the penalty will fall on the moneyed class and people of substance.

Thirteen revolutionists have been executed at Libau, the cable says, and still there are people silly enough to disbelieve in the unlikelihood of the number thirteen.

At last the Advertiser has discovered Stephanus McElroy. There is no doubt whatever about it.

It is amusing to read the Advertiser's constant admissions that its criticisms of the Star are of great benefit to the Star.

Was there any Scotch at that luau the Princess Theresa gave the other evening in honor of the reappointment of Judge Robinson?

Jimmie Steiner insists that what

**VISIT THE ZOO**  
A trip to the zoo at Kaimuki is enjoyable to children and parents alike. Besides the wonderful collection of animals and birds there are other delights too numerous to mention.  
ADMISSION 10 CENTS.

**M. PHILLIPS & CO.,**  
Wholesale Importers  
And Jobbers of  
**AMERICAN AND EUROPEAN DRY GOODS**  
Corner of Fort and Queen Sts.

**M. OHTA,**  
Contractor and Builder  
House Painter  
Kowalo, Sheridan Street, near King.  
Honolulu H. I.  
Telephone White 66L.

**S. SAIKI,**  
Bamboo Furniture  
AND  
PICTURE FRAMES.  
Neat and Handsome  
Designs made to order.  
563 Beretania Street, near Punchbowl.  
TELEPHONE BLUE 88L.

**Ornamented COMBS**  
We have a new stock of them mounted with gold and pearls in real and imitation tortoise shell. Let us show you some of our new goods. Just received. They will surely please you.

**H. F. WICHMAN & CO., LTD**  
FORT STREET.  
LEADING JEWELERS.  
Telephone Main 101  
P. O. Box 633.

**HARRY ARMITAGE**  
Stock and Bond Broker...  
Members of Honolulu Stock and Bond Exchange.

Few shares of following stocks for sale: Pioneer Mill Co., Oahu Sugar Co., Ewa Plantation Co., Hawaiian Sugar Co., Waialua Agricultural Co., Etc.

Office, Campbell Block...Merchant St. Honolulu, T. H.

Waikiki Road needs sidewalks, not a park in the middle of the street.

Postmaster Pratt thinks that the souvenir idea is the milk in most of the coconuts sent through the mails lately.

TOPICS IN BRIEF.  
A chair of Japanese history has been established at Notre Dame University. Will the Japanese reciprocate by teaching Indiana literature in their leading schools?—Chicago Daily News.

Bourke Cockran says no man worth \$10,000,000 can be put in jail. Some trust magnates how under investigation may wish they were as sure of this as Mr. Cockran seems to be.—Chicago Daily News.

President Hadley of Yale, wishes the country to go slow in dealing with the railroad question. The country may not, but the Senate will no doubt be willing to accommodate President Hadley.—Atlanta Journal.

Governor Wright informs his Memphis friends that he is "quite optimistic as to the future of the Philippine Islands." There is no occasion for any canal on the islands just now, which may explain the governor's optimism.—Washington Post.

**SPECIAL : : EXHIBITION**  
The Choicest Selection of JAPANESE ART GOODS ever shown in Honolulu, Just Received by the "Korea." Old Satsuma, Cloisonne, Kaga, Hirato, Mikko, Bronze, Silver, Brass, Damascus and Antimony Wares Embroidered Screens, Table Centers and Covers, Kimonos, Dressing Gowns, Mandarin Coats and Embroideries in Silk, Half-Silk and Cotton  
In the Household Department :  
RICH CUT GLASS, Etc., Etc.  
**PACIFIC HARDWARE COMPANY, LTD.**

**Honolulu Iron Works.**  
STEAM ENGINES, SUGAR MILLS, BOILERS, COOLERS, IRON, BRASS AND LEAD CASTINGS.

**CASTLE & COOKE, LTD.**  
Commission Merchants  
Sugar Factors.  
AGENTS FOR  
The Ewa Plantation Company, The Waialua Agricultural Co., Ltd. The Kohala Sugar Company. The Waimea Sugar Mill Company. The Fulton Iron Works, St. Louis, Mo. The Standard Oil Company. The George F. Blake Steam Pump. Weston's Centrifugals. The New England Mutual Life Insurance Company of Boston. The Aetna Fire Insurance Company of Hartford, Conn. The Alliance Assurance Company of London.

Machinery of Every Description Made to Order. Particular attention paid to Ship's Blacksmithing. Job Work Executed on Short Notice.

**HUSTACE PECK CO., LTD**  
QUEEN STREET  
DEALERS IN  
Firewood, Stove, Steam and Blacksmith Coal  
WHOLESALE AND RETAIL.  
Special Attention Given To  
DRAYING  
ALSO, WHITE AND BLACK SAND.

Beginning November 15, 1905, owing to a change in the price of certain sizes of crushed rock, prices will be as follows:  
No. 1—\$1.55 per cubic yard.  
No. 2—\$1.80 per cubic yard.  
No. 3—\$2.05 per cubic yard.  
No. 4—\$1.80 per cubic yard.  
We wish to call attention to the fact that No. 4 has been reduced to practically the price of white sand, making it available for all kinds of concrete work for which it is far superior to any other sand.

**NOTICE.**

**LORD & BELSER**  
**W. G. Irwin & Co.**  
AGENTS FOR THE  
Royal Insurance Co., of Liverpool, Eng. Alliance Assurance Co., of London, Eng. Scottish Union & National Ins. Co., of Edinburgh, Scotland. Fire Association of Philadelphia. Alliance Insurance Corporation Ltd. Wilhelms of Magdeburg General Ins. Company.

**W. G. Irwin & Co.**  
AGENTS FOR THE  
Royal Insurance Co., of Liverpool, Eng. Alliance Assurance Co., of London, Eng. Scottish Union & National Ins. Co., of Edinburgh, Scotland. Fire Association of Philadelphia. Alliance Insurance Corporation Ltd. Wilhelms of Magdeburg General Ins. Company.

**CONSOLIDATED SODA WATER WORKS COMPANY LTD.**  
Sole manufacturers and agents of genuine Kola Mint. (Don't buy poor imitations.) Phone Main, 71.

**THE HAWAIIAN REALTY AND MATURITY CO. Ltd.**  
Real Estate, Mortgages, Loans and Investment Securities. Homes built on the installment plan.  
Home Office: McIntyre Building, T. H. L. K. KENTWELL, General Manager.

**QUICK LUNCHEONS**  
ENTREES:  
Delicious Potted and Devilled Chicken, Tamales, Potted and Devilled Peef, Ham and Tongue, Riz de Veau (sweet breads), Home Dinners, Pates de Foie Gras, Pigs feet, Veal Loaf, Enchiladas, Oxford Sausages, Roast Pigeon.  
Franco-American Soups: Turtle, Ox tail, Tomato and many others, peerless and palatable.  
And everything else to make up a quick lunch for the one who "just drops in."

**LEWIS & CO., LIMITED**  
Food Specialists  
169 King Street. Telephone 240.

**A. HIGAKI, PHOTOGRAPHER.**  
First class cabinets, two views \$3.00 per dozen.  
Corner Beretania and Nuuanu.

**Are you looking for**  
**Blankets and Comforters**  
**Center Rugs**  
**Sofa Rugs or**  
**Door Mats**  
IF SO, CALL AND SEE OUR STOCK.  
**E. W. Jordan & Co., LIMITED.**

FLORAL MEETING.  
A meeting of the General Floral Parade Committee and the management of the Royal Hawaiian Hotel will be held this afternoon at 2 o'clock, to arrange the details of the proposed festa evening following the day's celebration, February 22. The hotel management offered the hotel and prem-

ises for a reception to the judges of the day, winners of prizes and the participants in the parade, to be followed by a ball.  
RESOLUTIONS.  
How many resolutions have you made, and how many of those you have formed, do you suppose you will keep?—Chester (Pa.) Republican.



First Spring Showing of New Dress Goods

ON MONDAY we make our first showing of new Spring dress goods. They are simply charming! The patterns are daintier and prettier than any previous season has brought forth.

NEW AND STYLISH EMBROIDERED VOILES. Extra fine quality in white, cream, champagne, grey, navy and the new green at 25c. yd. A new line of FRENCH ORGANDIES, exclusive designs at 30c. yd.

NEW FIGURED COTTON CREPES. For Kimonos, drapery, etc. Elegant designs, full yard wide at 20c. yd.

FIGURED MARCELINE. A new wash material. Looks like silk, will wear better than silk. New designs at 20c. yd. Another new wash material. RAYE TRANSPARENT—Corded effect, very pretty designs, 6 yds. for \$1.00.

Still another new wash material. CREPE CHIFFON. Very sheer, handsome designs and coloring at 30c. yd. POMPADOUR CHECKS, also new, in pretty colorings, 20c. yd. A sample line of elegant White Embroidered Wash Skirts. ONLY A FEW AND NO TWO ALIKE.

N. S. SACHS' DRY GOODS CO., LTD., Cor Fort and Beretania Sts.

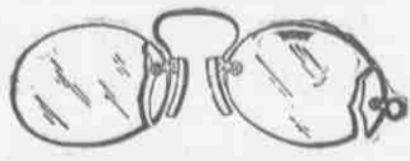

Quick Repairs

Simple or complicated lenses duplicated—quick and accurate work. Prescription work a specialty.

Broken Frames

Repaired promptly and to last.

A. N. SANFORD, Optician.

Boston Building, Fort Street. Over May & Co.

All About Homes

Are you in the market for a strictly modern home. We can find you a lot in any part of the city and build you a modern home for \$1500 and up.

W. Matlock Campbell

TELEPHONE WHITE 951.

U. S. DEPARTMENT OF AGRICULTURE, WEATHER BUREAU. MONTHLY METEOROLOGICAL SUMMARY.

Station, Honolulu, T. H.; Month, January, 1906.

Table with columns: Date, Deg. Fahr'theit, Precipitation, Character. Rows show daily weather data for January 1906.

Mean...75.2 65.2 70.2 Note—"T" indicates trace of precipitation.

\* Inches and hundredths. ATMOSPHERIC PRESSURE. Mean, 29.97; highest, 30.16, date 9th; lowest, 29.59, date, 15th.

TEMPERATURE. Highest, 79, date, 23th, lowest, 65, date, 17th.

Greatest daily range, 14, date, 23th. Least daily range, 5, date, 9th. Mean for this month in 1890, 72; 1891, 72; 1892, 69; 1893, 71; 1894, 71; 1895, 70; 1896, 72; 1897, 72; 1898, 72; 1899, 71; 1900, 71; 1901, 71; 1902, 71; 1903, 70; 1904, 72; 1905, 67; 1906, 70.

Mean of this month for 17 years, 71. Absolute maximum for this month for 17 years, 84.

Average daily deficiency of this month as compared with mean of 17 years, 6.6. Accumulated deficiency since January 1, 19.

Average daily deficiency since January 1, 0.6. PRECIPITATION. Total this month, 2.21.

SONGS AND MUSIC SWEET AS VOICE

THE COLUMBIA GRAPHOPHONE IS A WHOLE LITTLE WORLD OF MUSIC IN ITSELF.

A million years may come and go and still the Columbia Graphophone will repeat the sayings, the songs and the music of today as sweet as the voice itself, as strong and impressive as the very words out of the mouths of powerful speakers, as rich and enchanting as the music direct from the instruments in the hands of the great masters.

Do you want entertainment in your home? It's mighty nice to know that you can have it at any hour in the day or night, and with no expense or exertion. Have you a baby in your home? If you have, it will be worth \$50.00 to let that baby hear the Columbia Graphophone,—such sport you never heard of.

You can secure a Columbia Graphophone free of charge by becoming a subscriber to The Star. The plan will be explained at this office.

Ties Hands Supervisors

USELESS FOR THEM TO PASS ANY MORE CRIMINAL ORDINANCES UNDER LATE RULING.

County Attorney Douthitt gave some advice to the board of supervisors last night that is of more than passing interest. He told them that it was practically a waste of time for them to enact any more ordinances imposing imprisonment or fines for criminal offenses.

He said that under the recent decision of the Supreme Court in the spraying ordinance, knocking out the imprisonment clause, county ordinances were a dead letter. In event of a fine being levied and the defendant refused to pay, there was nothing that could be done.

Douthitt suggested that it would be all right to pass ordinances similar to the curbing law, for a lien could be obtained on the property for the expense, in event of the property owner refusing to put down the curb on his own account. But it was useless in other character of offenses.

Ah WA WAS CRAZY. Ah Wa formerly assistant cook on the steamer W. G. Hall, was committed to the insane asylum yesterday. Wa tried to jump overboard from the boat sometime ago. He was later arrested on a charge of stealing some money and a watch but his actions convinced the officers that he was insane, so the larceny charge was dropped.

WATER FRONT MAN SICK. Godfrey Morse, the wharf superintendent of the American-Hawaiian line, is ill at home with grip.

CHARGED WITH MAUI CRIME. Walter Mayes, a colored man, was arrested last night by Officer J. Leal on a wireless request from the Sheriff of Maui. Mayes is charged with gross cheat on Maui. He came here by the steamer Mauna Loa yesterday.

MIKAHALA ARRIVED TODAY. The steamer Mikahala arrived this morning from her run to Kauai ports. She brought 4500 bags of sugar. Good weather was experienced during the trip. The bark W. B. Flint took all of Sunday to go from Eleie to Makaweli, a distance of eight miles. The Mikahala sails tomorrow at 5 o'clock on her usual run.

SCHOONER ALOHA ARRIVED. The schooner Aloha which was reported off Koko Head yesterday, made port this morning. She was 23 days coming from San Francisco. She struck very rough weather. She brought a general cargo.

THE THURSDAY CLUB. The Thursday Club has for its speaker this week the pastor of the Christian Church, Rev. G. D. Edwards is asked to speak at 7 on "Religion a Necessity for the Making of Character." Dinner is at six and the discussion closes in good season for Arch-deacon Jefferies' stereopticon lecture at 8 o'clock.

HALEIWA. The Haleiwa Hotel, Honolulu's famous country resort, on the line of the Oahu Railway, contains every modern improvement and affords its guests an opportunity to enjoy all amusements—golf, tennis, billiards, fresh and salt water bathing, shooting, fishing, riding and driving. Ticket, including railway fare and one full day's room and board, are sold at the Honolulu Station and Trent & Company for \$5. For departure of trains, consult time table. On Sundays, the Haleiwa Limited, a two hour train, leaves at 8:25 a. m.; returning, arrives in Honolulu at 10 p. m.

A BRIEF WHICH READS LIKE A NOVEL

(Continued from page one).

turned bringing his niece, in 1885 and this is what the attorneys say followed:

"The advent of this niece marks the entrance of discord and trouble into the previously harmonious and affectionate home life of the Notleys; the faithful old wife who had loved and lived and worked by Notley's side during the long and weary years that went to the making of the Notley fortune, was thrust from her place as mistress of the home, was grossly taunted as a 'black woman' by the stranger in her own home and was subjected to personal violence at the hands of the man who never before touched her save in the way of kindness; the old love of the father for the children of that mother—the children who had helped to make the family fortune—became obscured; the happiness of former years was replaced by the quarrels, distrust and dislike which almost invariably accompany the entrance of a designing stranger into a home; the old conditions of affectionate family unity departed upon the appearance of Emma Danford and as such things unfortunately always do, the subservient of Notley to her views grew with the flight of time. She had no love for the 'black woman'; she had no love for the children of that 'black woman'; she felt so secure in her position of dominance and control over Notley that, when stung and spurred by anger, she did not hesitate to make declarations concerning the disposition of his property, and in the will which is attacked here, her boasts are made good and her predictions are verified to the letter,—she knew whereof she spoke."

The brief sets out that after the niece's marriage her influence remained and charges cruel treatment and neglect of Mrs. Notley, continuing as follows: THE WIFE DISPLACED. "What reason can be assigned for this degradation of a worthy woman except the distorting influence of the woman in whose house the second codicil and will were written and his death occurred? Of what high crime had this worthy old lady been guilty, that she should have been subjected to such unseemable treatment as this? How could Notley justify the cruel wrong, how could he explain it away, except by pointing to the woman who controlled him from the first, who introduced discord into his home, whose machinations disrupted his family, who made her boasts about his will, and who made good those boasts and verified them to the last bitter letter. If Mrs. Notley had been a wicked woman, if she had been incompetent as a mother or a failure as a help mate, one could understand this outrageous supplanting of the wife who was good enough until Emma Danford appeared; but from one end of this record to the other not one word can be found in the way of criticism and disparagement of this lady. \*\*\*

TROUBLE IN THE HOME. "The sharp contrast between the antecedent home life and the home life under the Danford regime; the strife, trouble and antagonism that ensued upon her appearance; Notley's significant change of attitude towards his family; his dastardly treatment of his wife; his equally dastardly treatment of his old friends; Emma Danford's despicable treatment of Mrs. Notley and her children; Notley's submission to Emma Danford; his lavish attention to her; his withdrawal of confidence from his family to transfer it to her; his continuous and habitual acquiescence in her will; the relation of confidential intimacy that obtained between him and her, as all these things are attributable to some cause; somebody brought them about and is it too much to say that there is evidence from which a candid jury could have identified the originator of those wretched but characteristic conditions? Is there not evidence from which a candid jury could have readily inferred that Emma Danford was the cause of this situation so reeking and dripping with undue influence? \*\*\* Even those who practice the arts and employ the subterranean agencies of undue influence act upon some motive; and unfortunately as observed in the Parish will case, a pecuniary motive is usually found too strong for most other human motives to contend with; and the difficulty of resisting temptation of this sort is universally acknowledged. Where the path to wealth lies through the smooth and easy road of acting upon such a submissive acquiescence as this testator whether by attentions or importunities, where for a long time the opportunities for using such appliances are continued and the chance for interference therewith are slight and at rare intervals, it is cause for regret rather than for surprise when we found that the means have been used and the result attained."

A SINISTER INFLUENCE. Finally, the attorneys close by declaring that Notley wrote falsehoods to his son about dispositions of his property and they end with the following: "What influence was leading the old man after he had lived the allotted time of life, to prevaricate and lie—a man who Mr. Brown testified was as honest a man as ever walked and which statement we concede to be the truth? Why was he commencing to lie in his old age and prevaricate and conceal? Not certainly from any impulse from within. His heart had been honest all his life. From where did it come if not from the same individual who evidently induced him for seven years to conceal the articles of adoption from his wife and children and who by arrangement was called his niece and who called him uncle when they stood in the relation of father and daughter by solemn obligations duly attested and placed in her possession? Who led him to prevaricate and lie in his old age but the one whose letters were

THE GREAT DIAMOND ROBBERY

A STIRRING MELODRAMA TO BE GIVEN AT THE ORPHEUM TONIGHT—LOVE AND CRIME.

The "Great Diamond Robbery," a melodrama of the intense kind will be given to-night by the Buhler Company at the Orpheum. The play deals with the robbery of some very valuable diamonds as well as the love affairs of the villain, hero and heroine. The hero by the way is a detective and his adventures in recovering the diamonds furnish the excitement of the play.

There is plenty of comedy, so on the whole "The Great Diamond Robbery" is sure to please. Next week Radium Dance will be introduced.

MUSIC OF A VERY HIGH ORDER

SCHUBERT'S B MINOR SYMPHONY. PEER GYNT SUITE BY GREIG. INDICATES ITS CHARACTER.

The program of the concert to be given by the Honolulu Symphony Society includes some musical numbers of a high order. The B Minor symphony of Schubert is acknowledged to be one of the most beautiful symphonies ever written. Another rare number will be the Peer Gynt suite by Grieg. A string quartet will play the allegro con trio from Beethoven's quartette number one. The Symphony Society is living up to its promise of presenting music of the highest standard in its concerts.

Miss Maud Kinney, solo pianist, will play Chopin's B Minor Scherzo, which will give her an opportunity to show her exquisite interpretation of this masterpiece.

Miss Drusilla Marx, vocal soloist, will be accompanied by the full orchestra in Siebel's song from Gounod's opera Faust.

A Mannerchor is not often heard in Honolulu. The men singing in this chorus are our best soloists, so their ensemble singing should produce a fine effect.

COURT UPHOLDS NEWSPAPER MEN

FRESNO JUDGE DECIDES GRAND JURY HAD NO RIGHT TO ASK THEM TO REVEAL INFORMANT.

FRESNO, January 25.—The contempt proceedings against W. A. Fitzgerald city editor of the Fresno Morning Republican, and B. R. Walker, a reporter, were today dismissed by Superior Judge George E. Church. Fitzgerald and Walker were cited for contempt because they refused to reveal the source of their information on which was based an article concerning the doings of the Grand Jury. The Judge ruled that a Grand Jury has no right to investigate a charge of disclosing to the jury secrets, because the offense is a misdemeanor, and should be taken up by proceedings in a Justice's court, rather than in an investigation in the Grand Jury room. The Grand Jury having no jurisdiction, had no right to ask questions of the newspaper men.

MURDERER MAKES TOY SCAFFOLD

MECHANICAL DEVICE SHOWING AN EXECUTION BRINGS HARVEST OF NICKELS TO MAN.

LOUISVILLE (Ky) December 25.—Perhaps the most gruesome means ever employed by any one to gather in a few shakels is that engineered by William Vandalkan who is to be hanged January 19th for the murder of Fanny Porter. Vandalkan has for weeks been laboring with his pocket-knife making a scaffold. He made a dummy figure and by a simple mechanical device arranged that the trap would open only when a nickel was dropped in the slot. Over the scaffold Vandalkan has placed a sign which reads: "Drop a nickel in the slot and see how it looks for a man to be hanged." Nearly every visitor who calls at the jail puts in a nickel.

ANTI-SALOON CRUSADE. The Anti-Saloon League is at present bending its efforts towards the suppression of illicit selling by small dealers. It is said that there has recently been a deal of illicit selling especially on the windward side of the island and it is also charged that some dealers have obtained their licenses by fraudulent petitions. continually destroyed as they were received and who otherwise maintained a life with decent in which his family and children had no part?" The Notley will was sustained by Judges Little and Robinson and also on appeal in the Supreme Court and a writ of error is now asked, for the purpose of an appeal to Washington.

BORN. MOSSMAN—In Honolulu, February 6, to Mr. and Mrs. James B. Mossman, a daughter.



FOR SALE

MAKIKI DISTRICT. Six room cottage. Mosquito-proof. Electric lights. Connected with sewer. Lot 60x90, fronting on two streets. Price, \$2,100.00

Henry Waterhouse Trust Co., Ltd. Corner Fort and Merchant Streets, Honolulu, - - - - - Hawaii.

Classified Advertising

Wanted. Private lessons in dancing. State terms to "H" Star office.

Energetic men of good appearance, with references; living wages paid and other inducements. Apply to Burton R. Charles, Arleigh & Co., corner of Fort and Hotel.

SHIPPING INTELLIGENCE

ARRIVING. Wednesday, February 7. Am. schr. Aloha, Dabel, 23 days from San Francisco at 10 a. m. Stmr. Mikahala, Gregory, from Kauai ports, at 4:25 a. m., with 4,300 bags sugar.

Thursday, February 8. S. S. Restover, Combe, from San Francisco, may arrive. S. S. Dorie, Smith, from the Orient, due.

Friday, February 9. S. S. Alameda, Dowell, from San Francisco, due in morning.

DEPARTING. Wednesday, February 7. Stmr. Nouseu, Pederson, for Honolulu and Kukuhae, at 5 p. m. Roberts, on a cruise, at 5 p. m. U. S. Rev. Cutter Daniel Manning, Thursday, February 8.

Stmr. Helene, Nelson, for Mahukona and Hamakua ports, at 5 p. m. Stmr. Mikahala, Gregory, for Kauai ports, at 5 p. m. S. S. Aorangi, Phillips, for Victoria and Vancouver, probably sail in morning.

S. S. Dorie, Smith, for San Francisco probably sail in afternoon.

PASENGERS. Arriving. Per stmr. Mikahala, February 7, from Kauai ports: Mrs. J. H. Arendt and children, Rev. Potwine, Mr. and Mrs. W. F. Hall, L. Kahuna, O. Blackstad, C. Hoy, Bishop Restarick, F. Webster, J. S. Adesho, Miss Luffier, Miss H. Leolki, Mrs. H. Walters and 27 deck.

CASES DISPOSED OF. The cases of the Territory against Ah Pau, having the fa tickets in possession, Fanny La Belle, fornication, and Camilla Ramon, fornication, were nolle prossed in Judge De Bolt's court this morning. The trial of Yokoyama, charged with illicit liquor-selling, was begun, with Douthitt prosecuting and Magoon defending.

MEETING NOTICE. The annual meeting of the stockholders of the Concrete Construction Co., Ltd., will be held at the office of the company, Tuesday, February 13th, 1906, at 10 o'clock a. m. E. P. CHAPIN, Secretary.

ANNUAL MEETING. KAELEKU SUGAR CO., LTD. The annual meeting of the shareholders of Kaeleku Sugar Co., Ltd., will be held at the office of the agents, M. S. Grinbaum & Co., Ltd., on Kaahumanu St., on Tuesday 10 a. m. February 20, 1906. A. GARTENBERG, Acting Secretary, Kaeleku Sugar Co., Ltd.

MEETING NOTICE. THE PACIFIC GUANO AND FERTILIZER CO. By order of the Board of Directors the annual meeting of the shareholders of The Pacific Guano & Fertilizer Company will be held at the office of H. Hackfeld & Company, Limited, Honolulu, on Wednesday, February 14th, 1906, at 2 o'clock p. m. F. KLAMP, Secretary. Dated Honolulu, January 31st, 1906. 31s—Feb. 1, 7, 13.

MEETING NOTICE. THE KOLOA SUGAR COMPANY. By order of the Board of Directors the annual meeting of the shareholders of The Koloa Sugar Company will be held at the office of H. Hackfeld & Company, Limited, Honolulu, on Thursday, February 15, 1906, at 2 o'clock p. m. F. KLAMP, Secretary. Dated Honolulu, January 31st, 1906. 31s—Feb. 1, 7, 14.



Not every woman can afford to have a maid. Not many would want one around, anyway. But you certainly can afford to have Ayer's Hair Vigor; and most women would be greatly improved by it, too. It means so much to have long, rich, heavy hair; soft, smooth, glossy hair. And this is just the kind of hair you may have, if you wish it. If you wish all the deep, rich color of youth restored to your hair,

# Ayer's Hair Vigor

will certainly satisfy you. Do not be deceived by cheap imitations which will only disappoint you. Make sure you get AYER'S Hair Vigor.

Prepared by Dr. J. C. Ayer & Co., Lowell, Mass., U. S. A.

## Castle & Cooke, Ltd

Life and Fire Insurance Agents

AGENTS FOR New England Mutual Life Insurance Co OF BOSTON. Aetna Fire Insurance Co., OF HARTFORD, CONN.

ALEXANDER & BALDWIN, LTD J. P. Cooke, Manager. OFFICERS: H. P. Baldwin, President; J. B. Castle, First Vice-President; W. M. Alexander, Second Vice-President; L. T. Peck, Third Vice-President; J. Waterhouse, Treasurer; E. E. Paxton, Secretary; W. O. Smith, Director.

Sugar Factors and Commission Merchants. AGENTS FOR Hawaiian Commercial & Sugar Company, Haiku Sugar Company, Paia Plantation, Maui Agricultural Company, Kilauea Plantation Company, Hawaiian Sugar Company, Kahuku Plantation Company, Kahului Railroad Company, Haleakala Ranch Company.

C. BREWER & CO., LTD. QUEEN STREET, HONOLULU, H. T. AGENTS FOR Hawaiian Agricultural Company, Onomea Sugar Company, Honoumua Sugar Company, Aikua Sugar Company, Oekala Sugar Plantation Company, Haleakala Ranch Company, Kapapala Ranch, Planters' Line Shipping Company, Charles Brewer & Co's Line of Boston Packets.

LIST OF OFFICERS. Charles M. Cooke, President; Geo. H. Robertson, V-Pres. & Mgr.; E. Faxon Bishop, Treas. & Secy.; F. W. Macfarlane, Auditor; P. C. Jones, Director; C. H. Cooke, Director; J. R. Galt, Director. All of the above named constitute the Board of Directors.

Best Meal in Town CALIFORNIA RESTAURANT. Hotel Street near Nuanuu. T. ODA, MANAGER. OPEN ALL NIGHT.

BEAVER LUNCH ROOM. H. J. NOLTE, PROP'R.

Frozen Oysters Just Received. First-Class Lunches served with tea, coffee, soda water, ginger ale or milk. Columbia Graphophone free. See page 7.

# Band Will Make Tour

SUPERVISORS UNANIMOUSLY DECIDE IN FAVOR OF ALLOWING THE BAND TO GO.

And the band goes to the mainland to drum up the tourists, as Captain Berger the leader, expressed it last night. The authority for the band to make the trip and be absent four months from the Territory, was given at a meeting of the board of supervisors last night. The matter was introduced and supported by Supervisor Moore, although the motion to appropriate the necessary money and allow the band to be absent the desired period was passed unanimously.

Moore in introducing the subject said that he was in favor of the idea for he felt sure that it would be one of the finest means of advertising these islands, that could be undertaken. Captain Berger the leader and J. C. Cohen who will manage the band and furnish the cash to make the tour, were present and were called upon to speak. "Gentlemen," said Captain Berger, "I don't want any of you to think that if the band is allowed to go to the mainland that we will go on any pleasure trip. We will go as missionaries to drum up the tourists for Hawaii."

He submitted a statement showing the increase in expenses that would be necessary. The monthly pay roll for the band is \$1500 and the incidentals \$100, so for the four months that the band would be absent a saving of \$5,000 would be made for the county. It was desired to have an appropriation of \$750 for four months in order that new music, new uniforms, instruments and twelve additional players could be added to the band. This would bring the standard of the band up and while the cost would be \$3,000, there would still be a saving of \$3,000 to the county.

Manager Cohen spoke in favor of the plan and said that it had the support of the business community, the press and in fact the general community favored it. Cohen said that the Promotion Committee would have taken favorable action endorsing the proposition that afternoon had not the funeral of Col. Allen prevented such action being taken. Cohen spoke of the splendid advertising that the band's previous trip to the Portland exposition had proved for Hawaii.

Adams inquired the character of music that would be wanted, what kind of program pleased the public. Captain Berger, with a burst of enthusiasm interrupted and craved permission to again speak.

"Rapid changes," said he. "That was the secret of our success. We started with a piece by the brasses, and the people said 'Ah,' the first surprise, then we had the girl sing and then the people said 'Ah,' another surprise; then we changed and had the stringed instruments and the people said 'Ah' and there was the third surprise."

Continuing, Cohen outlined his idea for extensive pictures for his show, showing the band as a group then smaller posters showing Captain Berger, the soloists and the quintette clubs. He said that the cost of the paper alone would be \$12,000. He explained that the reason there was so much need for prompt action now was to enable him to get his bookings arranged.

The plan is to have the band absent in June, July, August and September. The increased appropriation authorized would give four months in which to prepare for the trip. Cohen also proposed to have scenery showing Hawaiian views and to carry that with the band.

Moore moved that the desired appropriation be allowed and that the band be permitted to make the trip and that the increase in the appropriation be expended under the supervision of a committee of two of the supervisors. Cox seconded the motion.

Lucas said that while he did not wish to oppose anything that would be for the interest of Hawaii, still he thought that the sentiment of the public and the business community in particular, should be ascertained regarding the absence of the band. The motion finally passed unanimously. Lucas and Adams explaining that they voted aye, subject to the wishes of the business community, and if it were developed later that the sentiment was against the band being allowed to make the trip, then they would withdraw their support of the measure. Adams as vice chairman appointed Chairman George W. Smith and Moore to serve on the music committee.

ALEXANDER'S HISTORY. Professor W. D. Alexander has announced his intention of re-writing his history of Hawaii. The work will, as planned, be much broader in its scope than the existing history. This is made practicable by the discovery of much new material in the public archives.

WOMAN'S BOARD. The Woman's Board of Missions met at 2:30 yesterday afternoon, and immediately adjourned for one week as an expression of sympathy for Mrs. W. F. Allen, who has long been associated with the work of the organization.

KING OF ALL COUGH MEDICINES. Mr. E. G. Case, a mail carrier of Canton Center, Connecticut, U. S. A., who has been in the United States Service for about sixteen years, says: "We have tried many cough medicines for croup, but Chamberlain's Cough Remedy is king of all and one to be relied upon every time. We also find it the best remedy for coughs and colds, giving certain results and leaving no bad after effects. We are never without it in the house. For sale by all dealers. Benson, Smith & Co., agents for Hawaii."

### LEGAL NOTICES.

No. 61. TERRITORY OF HAWAII—COURT OF LAND REGISTRATION.

TERRITORY OF HAWAII to F. J. TESTA, FRANCES I. CREHORE, ALBERT N. CAMPBELL, TRUSTEES under the Will of Bernice Pauahi Bishop as follows: S. M. DAMON, A. W. CARTER, J. O. CARTER, W. O. SMITH and E. F. BISHOP; LILUOKALANI K. DOMINIS, TRUSTEES under the Will of S. C. ALLEN as follows: PAUL M. MUEHLENDORF, MARK P. ROBINSON, BATHSHEBA M. ALLEN and J. O. CARTER; S. W. KAMOHAI, G. J. WALLER, CHANG MUN, ELIZABETH K. BOOTH for herself and as Guardian of ELIZABETH E. BOOTH and KATHERINE E. BOOTH, minors; C. W. BOOTH TRUSTEE and to all whom it may concern: Whereas, a petition has been presented to said Court by HAWAIIAN TRUST CO., LTD., to register and confirm its title in the following-described land:

Beginning at a large rock on the south edge of the main Kalia stream, said rock being the initial point of Original Certificate No. 31, under Land Registration, and being located by the following true azimuths and distances: To Kamaoniki Trig. Station 46° 05' 30" 576 feet; To Catholic Church spire 73° 15' 2562 feet; To rock marked triangle on N. edge of stream on upper side of old road crossing 84° 00' 162 feet; To rock marked X on S. edge of stream 80° 00' 86 feet; To Survey Station in Kaloalua marked with iron pipe, 10° 03' 745 feet; the boundary runs by true azimuths as follows:

- 1. 345° 00' 258 feet along the bottom of a small gulch joining Kaloalua
- 2. 293° 00' 129 feet along same;
- 3. 308° 40' 395 feet along same;
- 4. 319° 30' 105 feet along same;
- 5. 335° 00' 423 feet along same;
- 6. 309° 50' 340 feet along same;
- 7. 338° 00' 240 feet along same;
- 8. 346° 15' 260 feet along same;
- 9. 332° 00' 365 feet to the top of Kamaoniki Ridge;
- 10. 251° 56' 494 feet along top of Kamaoniki Ridge;
- 11. 355° 15' 866 feet along top of Kamaoniki Ridge to a large Koa tree at the head of a side ridge;
- 12. 126° 53' 2785 feet down the said side ridge along Kualua to a cross cut on the rock on the S. edge of the Kalia stream near the head of small falls (at 103 feet from said mark passing over a rock marked with a cross); thence along the main Kalia stream the boundary following the middle of the stream;
- 13. 54° 10' 311 5-10 feet along Huea and L. C. A. 3178, Ap. 1, to Keuwti, to a rock marked with a cross on the N. edge of the stream;
- 14. 67° 54' 259 feet along L. C. A. 1801, Ap. 3, to Naal to cross cut on rock on N. edge of stream;
- 15. 68° 58' 249 feet along L. C. A. 6450, Ap. 9, to Kaunohua, to the initial point;

Area 57 8-10 acres, a little more or less. You are hereby cited to appear at the Court of Land Registration to be held at Honolulu, Island of Oahu, on the 21st day of February A. D. 1906, at one o'clock and thirty minutes in the afternoon to show cause if any you have, why the prayer of said petition should not be granted. And unless you appear at said Court at the time and place aforesaid your default will be recorded, and the said petition will be taken as confessed, and you will be forever barred from contesting said petition or any decree entered thereon.

Witness, PHILIP L. WEAVER, Esquire, Judge of said Court, this 16th day of January in the year nineteen hundred and six. Attest with Seal of said Court. W. L. HOWARD, Registrar. 4ts—Jan. 17, 24, 31, Feb. 7.

No. 62. TERRITORY OF HAWAII—COURT OF LAND REGISTRATION.

TERRITORY OF HAWAII to J. E. BARNARD, HEIRS OF NAAL, FRANCES I. CREHORE, ALBERT N. CAMPBELL, LIZZIE KAINANA PUAHI, TERRITORY OF HAWAII by E. C. PETERS as Attorney General; C. W. BOOTH, TRUSTEE, ELIZABETH K. BOOTH, Guardian of ELIZABETH E. BOOTH, and KATHERINE E. BOOTH, minors; and GEORGE W. SMITH, Chairman Board of Supervisors, County of Oahu, and to all whom it may concern: Whereas, a petition has been presented to said Court by HAWAIIAN TRUST CO., LTD., to register and confirm its title in the following-described land:

LOT 1. Beginning at a 2 1/2 in. iron pipe at bottom of gulch under a stone pile mauka of Hau trees bearing by true azimuth 326° 05' and distant 965 6-10 feet from an iron pipe marking a survey station on a small hill called Hukukae, from which Kamaoniki Triangulation Station bears 214° 36' 40", and is 6262 feet distant, and running by true azimuths: 1. 211° 00' 139 feet along L. C. A. 5011, Ap. 1, to Kahaha;

2. 174° 30', 640 feet along same; 3. 58° 00', 198 feet along same; 4. 355° 00', 257 feet along same; 5. 338° 00', 218 feet along same; 6. 344° 30', 290 4-10 feet along same, to the initial point. Area 2 21-100 acres, a little more or less. LOT 2. Beginning at a cross cut in the rock on the northerly edge of the main Kalia stream on the boundary between L. C. A. 5011, Ap. 1, to Kahaha, and L. C. A. 6450, Ap. 9, to Kaunohua, from which a concrete monument on said boundary bears by true azimuth 157° 00', and is distant 47 3-4 feet, Kamaoniki Triangulation bears 47° 05' 20" 5307 feet; a survey station on the southerly side of the Kalia Stream marked by a concrete post bears 275° 32', 154 5-10 feet

and a large rock on the southerly edge of the stream at the initial point of Original Certificate No. 31, under Land Registration, bears 68° 58', 249 feet, and running by true azimuths: 1. 162° 15', 128 feet along L. C. A. 5011, Ap. 1, to Kahaha;

2. 172° 15', 218 feet along same; 3. 267° 00', 287 feet along same; 4. 355° 15', 255 feet along L. C. A. 3178, Ap. 1, to Keuwti; 5. 67° 30', 259 feet along Kawaaloo, L. C. A. 803, Ap. 15, to A. Adams, the middle of the stream being the boundary, to the initial point. Court of Land Registration, to be held at Honolulu, Island of Oahu, on the 21st day of February A. D. 1906, at one o'clock and thirty minutes in the afternoon to show cause, if any you have, why the prayer of said petition should not be granted. And unless you appear at said Court at the time and place aforesaid your default will be recorded and the said petition will be taken as confessed, and you will be forever barred from contesting said petition or any decree entered thereon. Witness, PHILIP L. WEAVER, Esquire, Judge of said Court, this 16th day of January in the year nineteen hundred and six. Attest with Seal of said Court. W. L. HOWARD, Registrar. 4ts—Jan. 17, 24, 31, Feb. 7.

IN THE CIRCUIT COURT OF THE First Circuit, Territory of Hawaii.—At Chambers.—In Probate.

In the matter of the Estate of Harold Levey Scott, deceased. Order of Notice of Hearing Petition for Allowance of Final Accounts Distribution and Discharge. On Reading and Filing the Petition and Accounts of James Lyle, Administrator of the Estate of Harold Levey Scott, wherein he asks to be allowed \$487.24 and charges himself with \$496.75, and asks that the same may be examined and approved, and that a final order may be made of distribution of the property remaining in his hands to the persons thereto entitled, and discharging him and his sureties from all further responsibility as such Administrator.

It is Ordered, that Monday, the 5th day of March, A. D. 1906, at 9 o'clock a. m., before the Judge of said Court at the Court Room of the said Court at Honolulu, Island of Oahu, be and the same hereby is appointed as the time and place for hearing said Petition and Accounts, and that all persons interested may then and there appear and show cause, if any they have, why the same should not be granted, and may present evidence as to who are entitled to the said property. And that notice of this Order, in the English language, be published in the Hawaiian Star, a newspaper printed and published in Honolulu, once a week, for three successive weeks, the last publication to be not less than two weeks previous to the time therein appointed for said hearing. Dated at Honolulu, this 23rd day of January, 1906.

ALEXANDER LINDSAY, JR., Second Judge, First Circuit Court 4ts—Jan. 24, 31, Feb. 7, 14.

IN THE CIRCUIT COURT OF THE First Circuit, Territory of Hawaii. At Chambers.—In Probate.

In the Matter of the Estate of Lee Sai Hin, deceased. Order of Notice of Hearing Petition for Administration. On Reading and Filing the Petition of Lee Chak Sing, a brother of Lee Sai Hin, deceased, alleging that said Lee Sai Hin of Honolulu, Island of Oahu died intestate at Honolulu, Oahu, on the 4th day of December A. D. 1905, leaving property in the Hawaiian Islands necessary to be administered upon, and praying that Letters of Administration issue to him, the said Lee Chak Sing.

It is Ordered that Monday, the 19th day of February A. D. 1906, at 9 o'clock a. m., be and hereby is appointed for hearing said Petition in the Court room of this Court at the Judiciary Building, Honolulu, Oahu, at which time and place all persons concerned may appear and show cause, if any they have, why said Petition should not be granted, and that notice of this order be published in the English language for three successive weeks in the Hawaiian Star a newspaper in Honolulu. Dated at Honolulu, Oahu, T. H., January 16, 1906. (Signed) ALEX. LINDSAY JR., Second Judge of the Circuit Court of the First Circuit. Attest: W. E. SIMS, Clerk of the Circuit Court of the First Circuit. 4ts—Jan. 17, 24, 31, Feb. 7, 1906.

Adminis'trator's Notice to Creditors. The undersigned duly appointed administrator of the Estate of the late George F. Carsley, formerly of Kona, Island of Hawaii, but who died in Honolulu, Island of Oahu, hereby gives notice to all persons having claims against said estate, to present the same at 1623 King street in said Honolulu, within six months from date or they will be forever barred and all persons indebted to said estate are requested to make immediate settlement of the same. Honolulu, January 10, 1906. THOMAS C. MCGUIRE, Administrator Estate George F. Carsley, deceased. 5ts—Jan. 10, 17, 24, 31, Feb. 7.

YOU MAY HAVE NOTICED that your face gets red, you have a fullness in the chest, breath comes short and quick and feel a sinking sensation, when you walk fast, go up stairs, are excited or frightened. This is the first stage of heart disease, and must have immediate attention. Don't delay. Take Dr. Miller's New Heart Cure, which will strengthen the nerves, money back of it at bottle falls to beneficiary of 11 months. — see 12501 sup 10

Columbia Graphophone free. See page 7.

# K. FUKURODA,

28-32 Hotel Street. FOR CROCKERY, EMBROIDERED SCREENS, KIMONOS, SILK SHIRT WAISTS, NOVELTIES, ETC., ETC. AT LOWEST PRICES.



The student can use PRIMO LAGER with much benefit. This fine beer is guaranteed to furnish relief from brain fog and other troubles resulting from burning the midnight oil.

## Primo Lager

clears the cobwebs out of the brain, tones the system, invigorates and refreshes the body and is in addition one of the pleasant beverages imaginable.

### FINE NEW LINE

SHIRTS, FROM 75 CENTS AND UP. NECKWEAR, FROM 15 CENTS UP TO \$1.50. CALL AND SEE OUR STOCK.

### No. 30, King Street K. ISOSHIMA

## A Bargain in Furniture

This would be a very liberal offer for cash. But for \$2 per week you can get the following

**\$50.00** Worth

This liberal offer includes the following list:

- 1 enameled brass trimmed, full sized bedstead,
- 1 oak dresser, 1 oak wash stand,
- 1 set of springs and mattress,
- 1 table, 2 oak chairs,
- 1 oak rocker, 4 pillows,
- 1 rug.

SEE US TODAY.

## GOYNE FURNITURE CO. Ltd.

HOTEL AND UNION STREETS.

### HUSTED 1906-7 DIRECTORY.

Announcement will be made through the press of the arrival of the manager (within a few weeks). Meantime patrons and the general public are warned that no one, except the undersigned, is authorized to canvass any part of the City or Territory either for names of residents, advertising or subscriptions for the 1906-7 issue of Husted's Directory of Honolulu. J. D. AVERY, 41 Young Hotel, Financial Agent. HAWAIIAN NEWS CO., LTD., Sales Agent.

### P. O. BOX 152.

A. C. MONTGOMERY, Queen St. opposite Judiciary Building. Estimates given at lowest current rates for steel and iron fencing, curbing or coping for cemetery or private grounds. Monuments of every description.

## HART & CO., LTD

The Elite Ice Cream Parlors, Chocolates and Confections, Ice Cream and Water Ices, Bakery Lunch.

### THE FINEST RESORT IN THE CITY

## Hawaiian Carriage Manufacturing Company

427 QUEEN ST. TEL. MAIN 47. P. O. BOX 193.

### WING CHONG,

Corner King and Bethel Streets. Dealer in Furniture, Rattan and Fibre Chairs, etc. All kinds of Koa Furniture Made to Order. P. O. Box 1022.

A Columbia Graphophone is given absolutely free to Star subscribers. Read offer on page 7.

### TELEPHONE

Office, Main 343. Residence, Blue 2291

## Wallace Jackson

General-Baggage EXPRESS and Dray Business

DELIVERY TO ALL PARTS OF THE CITY. LARGE OR SMALL PARCELS.

STAND: Merchant and Alakea Streets.

Ring up Blue 1411 and inquire about the

## JAMS Mrs. Kearns is Selling at 11 cents per pound

This should interest all caterers. There has been nothing like it before in Honolulu.

# The Best Paint

## W. P. Fuller's

PURE PREPARED PAINT

has a high gloss finish and is the most durable prepared paint on the market. It is strictly a Pacific Coast product and is prepared with Pure Lead, Pure Zinc and Linseed Oil. It is unexcelled for durability and unsurpassed for beauty of finish. It is, in fact, a perfect paint in all requisites.

## LEWERS & COOKE, LTD

AGENTS 177 S. KING STREET

### A Summer Proposition

Well, now, there's the ICE QUESTION!

You know you'll need ice, you know it is a necessity in hot weather. We believe you are anxious to get that ice which will give you satisfaction, and we'd like to supply you. Order from THE OAHU ICE AND ELECTRIC CO.

Telephone 1151 Blue, Postoffice Box 606.

## W. G. Irwin & Co., Ltd

Wm. G. Irwin, President and Manager; John D. Spreckels, First Vice-President; W. M. Giffard, Second Vice-President; E. M. Whitney, Treasurer; Richard Ivers, Secretary; E. I. Spalding, Auditor.

### SUGAR FACTORS, COMMISSION AGENTS

AGENTS FOR Oceanic Steamship Co., San Francisco, Cal.; Western Sugar Refining Co., San Francisco, Cal.; Baldwin Locomotive Works, Philadelphia, Pa.; Newall Universal Mill Co., Manufacturers of National Cane Shredder, New York, N. Y.; Pacific Oil Transportation Co., San Francisco, Cal.



# BANK OF HAWAII

LIMITED.

Incorporated Under the Laws of the Territory of Hawaii.

PAID-UP CAPITAL.....\$600,000.00  
SURPLUS.....300,000.00  
UNDIVIDED PROFITS.....78,691.53

### OFFICERS.

Charles M. Cooke.....President  
P. C. Jones.....First Vice-President  
F. W. Macfarlane.....2nd Vice-President  
C. H. Cooke.....Cashier  
C. Hustace Jr.....Assistant Cashier  
F. B. Damon.....Assistant Cashier  
Zeno K. Myers.....Auditor  
DIRECTORS: Chas. M. Cooke, P. C. Jones, F. W. Macfarlane, E. F. Bishop, E. D. Tenney, J. A. McCandless, C. H. Atherton, C. H. Cooke, F. B. Damon, F. C. Atherton.

COMMERCIAL AND SAVINGS DEPARTMENTS.

Strict attention given to all branches of Banking

JUDD BUILDING. FORT STREET.

ESTABLISHED IN 1858.

## BISHOP & CO. BANKERS

Commercial and Travelers' Letters of Credit issued on the Bank of California and N. M. Rothschilds & Sons, London. Correspondents for the American Express Company, and Thos. Cook & Son. Interest allowed on term and Savings Bank Deposits.

Claus Spreckels. Wm. G. Irwin.

## Claus Spreckels & Co. BANKERS

HONOLULU. H. I.

San Francisco Agents—The Nevada National Bank of San Francisco. DRAW EXCHANGE ON SAN FRANCISCO—The Nevada National Bank of San Francisco. LONDON—Union of London & Smith's Bank, Ltd. NEW YORK—American Exchange National Bank. CHICAGO—Corn Exchange National Bank. PARIS—Credit Lyonnais. BERLIN—Dresdner Bank. HONGKONG AND YOKOHAMA—The Hongkong and Shanghai Banking Corporation. NEW ZEALAND AND AUSTRALIA—Bank of New Zealand, and Bank of Australasia. VICTORIA AND VANCOUVER—Bank of British North America.

TRANSACT A GENERAL BANKING AND EXCHANGE BUSINESS.

Deposits Received, Loans Made on Approved Security. Commercial and Travellers' Credits issued. Bills of Exchange Bought and Sold.

COLLECTIONS PROMPTLY ACCOUNTED FOR.

## THE YOKOHAMA SPECIE BANK

Limited.

ESTABLISHED 1880.

Capital Subscribed.....Yen 24,000,000  
Capital Paid Up.....15,000,000  
Reserve Fund.....9,940,000

HEAD OFFICE, YOKOHAMA.

### Branches and Agencies:

Honolulu, New York, San Francisco, London, Lyons, Bombay, Hongkong, Newchwang, Peking, Shanghai, Tientsin, Kobe, Nagasaki, Tokio, Osaka.

The Banks buys and receives for collection Bills of Exchange, issue Drafts and Letters of Credit, and transacts a general banking business.

Honolulu Branch 67 King Street

## A. DIAS.

Manufacturer of Uk loles, Taropatch and Guitars.

All kinds of repair work.

1130 Union Street Honolulu.

## Y. ISHII.

Corner Beretania and Nuuanu Sts.

JAPANESE DRUGGISTS  
GENERAL MERCHANDISE

All kinds American patent medicines at low prices.

IF YOU WISH TO ADVERTISE IN NEWSPAPERS ANYWHERE AT ANYTIME Call on or Write E.C. DAKE'S ADVERTISING AGENCY 124 Sansome Street SAN FRANCISCO, CALIF. Columbia Graphophone free. See PAGE 7.

## FRUIT COMPANY AND M'BRYDE

KAUAI CORPORATION'S APPLICATION FOR A CHARTER IS REFERRED TO PETERS.

An application for a charter for the Kauai Fruit and Land Company was filed yesterday afternoon with the Treasurer, and was referred to Attorney General Peters, for an opinion as to the legality of certain features.

The President of the proposed company is T. C. Davies, the vice president is W. A. Kinney, the treasurer is F. M. Swamy and the secretary is Ernest H. Weddhouse. The capital stock is \$20,000.

The proposed charter contains this provision: "All stock of the proposed corporation issued prior to July 1, 1905 shall be subjected to the right of the McBryde Sugar Company, Limited, to acquire and purchase the same from the original or any subsequent holder thereof, at par, and an additional sum equivalent to eight per cent, per annum, semi-annual, on such stock from the incorporation of this company to the date said stock is taken over as aforesaid; provided that the McBryde Sugar Company, Limited, acquires and pays for said stock on or before July 1, 1908."

The next section provides that the stock of the new corporation can be called in upon the demand of the McBryde Sugar Company, and gives the directors power to compel the return of such stock by suit; and upon its recovery to deliver it all to the McBryde Sugar Company upon the payment of the stipulated price.

### MRS. CARTER ILL.

Governor Carter's condition was further improved yesterday, but Mrs. Carter was reported ill, and the two little Carter children were seized with attacks of grip. Both were taken to a sanitarium, where they could have better care than at home with both parents ill.

### LAZARUS DIVORCE GRANTED.

Judge Lindsay yesterday afternoon granted a divorce in the case of Wahineukal Lazarus vs. Alexander Lazarus, on the ground of extreme cruelty. The parties had settled their property disputes out of court, and no order of alimony was made.

## CORPORATION MEETINGS

Adjourned quarterly meeting of Pacific Hardware Co., Thursday, February 8, at 10 a. m.

Annual meeting of The Pacific Guano & Fertilizer Co. will be held on Wednesday, February 14, 1906, at 2 p. m. at office of H. Hackfeld & Co.

Annual meeting of Koloa Sugar Company, Thursday, February 15, 1906, at 2 p. m. at office of H. Hackfeld & Co.

The annual meeting of the stockholders of Waianae Company, Ltd., will be held at the office of J. M. Dowsett, Merchant street, on Wednesday, February 14, 1906, at 10 o'clock a. m.

The annual meeting of the shareholders of Kaeleku Sugar Co., Ltd., will be held at the office of the agents, M. S. Grinbaum & Co., Ltd., on Kaahumanu St., on Tuesday 10 a. m. February 20, 1906.

The regular annual meeting of the stockholders of the Ponehawai Coffee Co., Ltd., will be held at the office of its agents, Wm. G. Irwin & Co., Ltd., on Friday, February 23rd, 1906, at 3 p. m.

The regular annual meeting of the stockholders of the Waiohinu Agricultural & Grazing Co., Ltd., will be held at the office of its agents, Wm. G. Irwin & Co., Ltd., on Friday, February 23rd, 1906, at 3:30 p. m.

The regular annual meeting of the stockholders of the Olowalu Co. will be held at the office of its agents, Wm. G. Irwin & Co., Ltd., on Friday, February 23rd, 1906, at 10 a. m.

Annual meeting of Oahu Sugar Company on Friday, February 23, 1906, at 10 a. m., at office of H. Hackfeld & Co.

The regular annual meeting of the stockholders of the Waimanalo Sugar Co., will be held at the office of its agents, Wm. G. Irwin & Co., Ltd., on Friday, February 23rd, 1906, at 11 a. m.

The regular annual meeting of the stockholders of the Hilo Sugar Co., will be held at the office of its agents, Wm. G. Irwin & Co., Ltd., on Friday, February 23rd, 1906, at 2 p. m.

Annual meeting of Kipahulu Sugar Company, Wednesday, February 28, 1906, 9 a. m., at office of H. Hackfeld & Co.

Annual meeting of Pioneer Mill Company on Saturday, February 24, 1906, at 10 a. m., at office of H. Hackfeld & Co.

Annual meeting of Waiailua Agricultural Company, Wednesday, February 28, 10 a. m., at office of Castle & Cooke, Ltd.

### THE CAUSE.

The first causes of indigestion, Biliousness, Loss of Appetite, Headache, Dizziness, etc., is constipation. Don't take cathartics, as they irritate the lining of the bowels, and are only a temporary relief. Dr. Miles' Nerve and Liver Pills permanently cure by strengthening the nerves of the stomach and liver. They effect a mild, natural movement.

Fine Job Printing, Star Office.

For KIDNEY TROUBLES and CATARRH of the BLADDER. Cures all Discharges in 48 Hours.



### CORPORATION NOTICES.

#### ELECTION OF OFFICERS.

##### PACIFIC CLUB.

At the annual meeting of the Pacific Club held on February 6th, 1906, the following officers and directors were elected for the ensuing year:

A. S. Cleghorn.....President.  
Godfrey Brown.....Vice President.  
Jas. Gordon Spencer.....Secretary.  
J. M. Dowsett.....Treasurer.  
Directors—A. A. Wilder, L. E. Pinkham, F. Klamp, H. M. Whitney, R. Ivers.

JAS. GORDON SPENCER, Secretary.  
Honolulu, T. H., February 6th, 1906.

#### ANNUAL MEETING.

##### WAIANAE COMPANY, LIMITED.

The annual meeting of the stockholders of Waianae Company, Ltd., will be held at the office of J. M. Dowsett, Merchant street, on Wednesday, February 14, 1906, at 10 o'clock a. m.

J. M. DOWSETT, Secretary Waianae Co., Ltd.  
Dated Honolulu, T. H. Feb. 6, 1906.

#### ANNUAL MEETING.

##### PONEHAWAI COFFEE CO. LTD.

The regular annual meeting of the stockholders of the Ponehawai Coffee Co., Ltd., will be held at the office of its agents, Wm. G. Irwin & Co., Ltd., on Friday, February 23rd, 1906, at 3 p. m.

H. M. WHITNEY, Secretary, Ponehawai Coffee Co., Ltd.

#### ANNUAL MEETING.

##### WAIOHINU AGRICULTURAL & GRAZING CO., LTD.

The regular annual meeting of the stockholders of the Waiohinu Agricultural & Grazing Co., Ltd., will be held at the office of its agents, Wm. G. Irwin & Co., Ltd., on Friday, February 23rd, 1906, at 3:30 p. m.

R. IVERS, Secretary, Waiohinu Agricultural & Grazing Co., Ltd.

#### ANNUAL MEETING.

##### LOWALU CO.

The regular annual meeting of the stockholders of the Olowalu Co. will be held at the office of its agents, Wm. G. Irwin & Co., Ltd., on Friday, February 23rd, 1906, at 10 a. m.

R. IVERS, Secretary Olowalu Co.

#### ANNUAL MEETING.

##### WAIMANALO SUGAR CO.

The regular annual meeting of the stockholders of the Waimanalo Sugar Co., will be held at the office of its agents, Wm. G. Irwin & Co., Ltd., on Friday, February 23rd, 1906, at 11 a. m.

R. IVERS, Secretary Waimanalo Sugar Co.

#### ANNUAL MEETING.

##### HILO SUGAR CO.

The regular annual meeting of the stockholders of the Hilo Sugar Co., will be held at the office of its agents, Wm. G. Irwin & Co., Ltd., on Friday, February 23rd, 1906, at 2 p. m.

R. IVERS, Secretary Hilo Sugar Co.

#### Meeting Notice.

The adjourned quarterly meeting of the Pacific Hardware Company, Ltd., will be held at its office in Honolulu, on Thursday, February 8, 1906, at 10 o'clock a. m.

JAS. GORDON SPENCER, Secretary.  
Honolulu, January 31, 1906.

## BY AUTHORITY

TENDERS FOR FURNISHING 50 LIGHT CONSANT CURRENT TRANSFORMER FOR THE COUNTY OF OAHU.

Bidders will make proposals for delivery of machinery f.o.b. Honolulu. Bidders will state shortest time of such delivery after contract is let. The Committee on Public Improvements and Electric Lights reserves the right to reject any or all tenders.

I. General Electric (50 light one circuit) Constant Current series Transformer 6.5 Amperes 2200 volts 60 cycles with proper quantity of oil for same.

J. General Electric (50 light one circuit) Constant Current series Transformer panel switch board complete, of blue Vermont marble.

I. Sub-base of blue Vermont marble with recording watt meter complete.

Sealed proposals will be received at the office of the County Clerk, County of Oahu, until 12 noon, February 10, 1906.

#### NOTICE TO CONTRACTORS.

Sealed tenders will be received at the office of the County Clerk, County of Oahu, until 12 noon, February 10th, 1906, for the erection and completion of a Band Stand and public Toilet for Aala Park.

Plans and specifications are on file at the office of the County Clerk.

The Committee on Roads and Bridges and Parks reserve the right to reject any and all tenders received.

Certified Check for One Hundred Dollars must accompany all tenders, payable to the Board of Supervisors.

J. LUCAS, E. R. ADAMS, Road Committee.  
Honolulu, February 1, 1906.

# GREATEST PREMIUM OFFER

## Ever Made By Any Newspaper . . . . .

## FREE

### To Old and New Subscribers of This Paper

## FREE

The Columbia's \$7.50 GRAPHOPHONE It Cannot be Bought Anywhere for Less

## Imprisoned in Columbia Graphophone Records Are;

More than ten thousand different classes of entertainment. Sweet Melodies, Rich Music, Classic Songs, Comic Songs, Funny Stories, and an endless amount of good things from all corners of the Globe.

If you go to the theater—hear a catchy song, one that you would like to hum, play or whistle over but can't—you can purchase a Columbia Record with that very song imprisoned in it and have your Columbia Graphophone play it for you to your heart's content.

Every tone is just as true as though it were coming from the throat of the songster.

Every word is just as clear as though the singer stood before you. Now, think of what an enjoyment that is—think of the good times to be had out of such a WONDERFUL INSTRUMENT.

DON'T YOU WANT ONE? IT IS YOURS FOR THE ASK-INK. ABSOLUTELY FREE AT THAT.

By special arrangement with the COLUMBIA PHONOGRAPH CO. we are enabled to present to both old and new subscribers

FREE—a \$7.50 COLUMBIA GRAPHOPHONE ABSOLUTELY FREE.

Cut out the attached coupon and mail it in to THE HAWAIIAN STAR, and we will send our representative to demonstrate and explain how you can secure it.

Mail This In Today—Not Tomorrow.

#### COUPON OF INQUIRY.

Date....., 190..

HAWAIIAN STAR, Box 366, City.

Please send Solicitor to my address to explain FREE GRAPHOPHONE OFFER.

Name.....

Address.....

## Daily Demonstrations at A. B. Arleigh & Co., Fort and Hotel Streets, Distributing Agents for Columbia Phonograph Company



Samoan Tapas

They arrived too late for the Christmas trade and we will therefore sell them at very low prices.

WOMAN'S EXCHANGE



It's An Easy Matter

to eradicate dandruff if you use PACHECO'S DANDRUFF KILLER. One application of this now famous germicide and hair food will convince you of its merits—try it.

DR. A. J. DERBY, DENTIST.

Office in Boston Building. Hours: 9 a. m. to 12 noon; 1 p. m. to 4 p. m.

EDWARD ARMITAGE, M. D.

Hotel Street, Honolulu. P. O. Box 223. Office Hours: 8 to 11 a. m., 3 to 5 p. m., 7 to 8 p. m.

Main 250 People's Express Co.

M. T. Marshall, Prop. Baggage, Furniture and Pianos carefully moved.

Boston Restaurant

HAS MOVED TO HOTEL STREET CLOSE TO FORT.

First Class Cooks and Courteous Dining Room Boys

Open 5:30 a. m. to 8:30 p. m. Saturday open to 12 p. m.

21 Meal Tickets \$4.50

Golden Gate

Compressed Yeast

—AT—

J. M. LEVY & CO.,

Waity Block, King Street.

ASTOR HOUSE RESTAURANT

188 King Street.

UNDER NEW MANAGEMENT JANUARY 17TH, 1906.

First Class Service

Single Meals 25 Cents.

TICKETS, 21 MEALS \$4.50.

Special Sale!

KOA AND EBONY.

Reduced prices on all kinds of furniture.

FONG INN CO.,

1152 Nuuanu Street, P. O. Box 999.

Telephones—Residence, White 861; Office, Main 298.

GOMES' EXPRESS CO

Furniture & ved with Care to all Parts of the City. OFFICE 716 FORT STREET.

TELEPHONE BLUE 511.

MOANA EXPRESS CO

BAGGAGE, FREIGHT FURNITURE Baggage, Freight and Furniture promptly handled.

HONOLULU JUNK CO.,

Bottles of all descriptions bought. Dealers in all kinds of metals.

Office and store, 311 Queen street.

NEW ADVERTISEMENTS.

Lewers & Cooke.....Page 8 Jan. F. Morgan.....Page 8 Price of Lager.....Page 6 Corporation Notices.....Page 6

NEWS IN A NUTSHELL

Paragraphs That Give Condensed News of the Day.

If you want in a reasonable one you may rest assured that some reader of Star Want Ads will see your Ad and reply to it. Want Ads inserted three times for 25 cents.

WEATHER REPORT.

Local Office U. S. Weather Bureau. Young Building. Honolulu, T. H., February 7, 1906.

Temperatures: 6 a. m., 69; 8 a. m., 68; 10 a. m., 68; noon, 70. Morning minimum, 57.

Barometer, 5 a. m., 29.98; absolute humidity, 5 a. m., 4.85 grains per cubic foot; relative humidity, 8 a. m., 64 per cent; dew point, 8 a. m., 53.

Wind, velocity, 6 a. m., 2, N.; 8 a. m., 3, N.; 10 a. m., 7, SE.; noon, 9, SW.

Rainfall during 24 hours ended 8 a. m., 0 inches.

Total wind movement during 24 hours ended at noon, 148 miles.

ALEX. McC. ASHLEY, Section Director.

E. S. Cunha rested easier last night.

The revenue cutter Manning departed this morning on a cruise.

Sugar on hand at Kauni ports yesterday amounted to \$5,121 bags.

The regular weekly meeting of the Board of Health is held this afternoon.

Concrete Construction Co. will hold an annual meeting on the 13th inst at 10 a. m.

The road from Pearl City to Honolulu was never in such excellent shape as it is now.

W. P. Fuller's Pure Prepared Paint is a perfect paint in all requisites.

The schooner Kaukaeoahii arrived this afternoon with a full load of sugar from Kohalaiaie.

It is feared that the French bark Admiral Corbet is likely to be wrecked on the coast near Victoria.

Archdeacon Jefferis will furnish a stereopticon lecture at Camp McKinley barracks tonight at eight o'clock.

Repairs on the naval transport Solace will cost \$100,000 and she will have to be out of commission for 100 days.

Henry Keola was given 15 days in jail today by Judge Whitney for stealing a suit of clothes from another native.

The death of Charles Albert Kamscholo, a former prominent Home Rule leader of Waialuku, is announced from Maui.

The inquest to determine the death of eGeorge Reese the sailor from the Iroquois will be called at 1:30 p. m. today at the police station.

Governor T. M. Potts of Guam will pass through here by the transport Supply from San Francisco to assume the duties of his new station.

No news of the adjustment of losses at Onomea or any further information concerning the fire, were received today by C. Brewer and Company, Limited.

The student can use Primo Lager with great benefit. It furnishes relief from brain fog and other troubles resulting from burning the midnight oil.

Timothy Ryan, for many years Assessor of the West Town of Chicago, with his family is a visitor in Honolulu.

They expect to remain here two or three months.

Twelve Chinese escaped prosecution on the charge of having been present at a place where gambling was conducted. Their cases were nolle prossed in the police court this morning.

Deputy Prison Warden Albert McGurn left for Hilo yesterday to take charge of the jail there during the absence of Jaffor Maby, who has been called to Honolulu as a witness.

Former President Charles B. Dyke, of the Kamehameha Schools, who is now a resident of Arizona for the benefit of his health, writes to friends here that he is improving rapidly.

The Hawaiian Women's Club will give a concert in the Kamehameha Girls' School gymnasium on next Friday for the benefit of their trained nurse. Tickets can be had at the door the evening of the entertainment.

"Sonny" Cunha may return to Honolulu shortly from San Francisco. John Ellis, the Hawaiian tenor, who has met with success in San Francisco and Portland, expects to go East this spring, having had some good offers from New York.

Residents of Kapahulu have called a meeting at the office of J. J. Egan at 5 o'clock this evening for the purpose of organizing an Improvement Club for the district bounded by Diamond Head, Kapiolani Park and Kapahulu road to Pahoa water works.

A COMPLIMENT. President Roosevelt's country home in Virginia is called Plain Dealing. That wouldn't be a bad name for his Washington home.—Philadelphia North American.

Pine Job Printing, Star Office.

CHOICE ALGAROBA

FIRE WOOD

SAWED AND SPLIT OR IN 4 FEET LENGTHS

DELIVERED TO ANY PART OF THE CITY LEAVE ORDERS WITH

W. W. DIMOND & CO.

Agents for East Mtia Ranch.

NOTHING DOING ABOUT PASTOR

IT WILL BE TWO WEEKS BEFORE COMMITTEE MEETS TO CHOOSE A NEW MINISTER.

Nothing so far has been done by the committee appointed by the Central Union congregation for the purpose of selecting a successor to Rev. Dr. Kincaid, the present pastor, who has announced his retirement. The committee consists of P. C. Jones, J. P. Cooke and P. L. Horne of the Kamehameha Schools.

"We have not yet had a meeting," said P. C. Jones, chairman of the committee, this morning. "Nor do I think that I will call any for at least a couple of weeks. I have written east for some information which should be forthcoming in about that time. In any event I do not think that the committee would feel justified in making any public announcement before discussing matters with the congregation."

REPUBLICANS MEET TONIGHT

AGREEMENT REACHED OVER THE BASIS OF REPRESENTATION AT THE CONVENTION.

To-night at 7:30 the Republican Central Committee will meet for the purpose of finally adopting rules.

A meeting is called an adjourned monthly meeting but as a matter of fact it should have been held last Saturday evening. There was no quorum then and an adjournment had to be taken.

The principal source of discussion among members of the party has been over the representation in convention. One section wished one representative for every fifteen Republican votes cast at the last election and others wanted one in twelve. The other trouble was as to the votes, whether these should be reckoned on the vote for representatives or for the Senate. Both these matters have been agreed upon. The test will be taken on the vote for the Senate and the representation will be one in twelve.

A rule suggested which will unquestionably be adopted is that providing that any delegate to a convention who opposes a regularly nominated candidate shall forfeit his position as delegate.

Verbal changes all through the rules, necessitated by the County law now in effect, will alter the word "district" throughout.

Other amendments to the rules have already been made and thus to-night's meeting will be largely a matter of form, all points of possible dispute having been agreed upon.

PATHETIC CASE OF W. G. CHALMERS

WAS SEVERELY INJURED JUST AS HIS FAMILY WAS ARRIVING FROM THE MAINLAND.

W. G. Chalmers, the superintendent of construction at the Kahauiki military reservation, was conveyed to a private sanitarium yesterday. He has been suffering very much since his accident last Wednesday when his right leg was cut by a band saw just above the knee.

There are circumstances connected with the accident that make it especially pathetic. His wife and two children that he had not seen for a year past were coming to Honolulu on the S. S. Siberia. Some one had just told him that the vessel was coming into the harbor and he turned to wave his hand in a distant welcome to his dear ones. Within a few minutes he was called upon to help get a piece of log out of the band saw. The wood was released but the saw flew out and cut him in the muscles.

One of the children was very ill on arriving in the city and for several days its recovery was considered doubtful.

DICE GAME WITH BIG BETS

WHY RICHARDSON IS SAID TO HAVE EMBEZZLED MONEY FROM THE WATER WORKS.

A big dice game, with five and ten-dollar bets "on the side," is the most striking feature of the Richardson embezzlement trial so far developed.

The game was played at the Anchor Saloon, according to the witnesses, on the night of February 17, 1904, and the theory of the prosecution is that it was Richardson's losses in this game that made him tap the safe of the water works department for \$100.

Hackman John Gouviea, who drove the defendant to the water works and back when the money is alleged to have been secured, testified to watching the game. After getting the money Richardson asked him to come in and have a drink, and he went with Richardson. The latter paid some debts among the other players and then entered the game. Gouviea testified to the bets on the side.

R. A. Woodward, a clerk in the office, was the witness on the stand nearly all this morning. He gave testimony from the books of the office.

James F. Morgan, AUCTIONEER AND BROKER.

117-557 Kaahumanu St. Tel. Main 73. P. O. Box 594.

HERE ARE BARGAINS

FOR Saturday, February 10 AT 12 O'CLOCK NOON.

At my salesroom, Kaahumanu street, Mortgage by L. Ahlo to V. L. Tenney: 30 acres at Waiakua, Oahu.

Mortgage by Ramie W. Aylett to Trustees of Oahu College: Lots P. & G. on Beretania street, 13600 sq. ft.

Lots 2 and 3 on east side of Fort street, near Vineyard street, 10,140 sq. ft.

Mortgage by Ohai to A. N. Campbell: Land in Waikiki-kae, Oahu, adjoining the lands of A. S. Cleghorn and Charles Kanaha. Contains 6000 sq. ft., more or less.

And at Capitol Building, Honolulu, AT 12 O'CLOCK NOON.

Sheriff's sale of Waikiki property of Geo. F. McLeod.

This property is on the main Waikiki road, and has a bathing lot near the beach.

Now, there's a varied assortment to choose from, and if you will call at my office during the week, I'll give you information and pointers where you can make safe investments.

JAS. F. MORGAN, AUCTIONEER.

DAILY STOCK REPORT

Between Boards: 120 Oahu Sugar Co., \$85; 10 Pioneer, \$127.50; 65 Ewa, \$23.75; 50 Hon. Brew. Co., \$23; 7 Oahu Sugar Co., \$85.

Session Sales: 35 Ewa, \$23.75.

Quotations. Bid. Asked. C. Brewer & Co. \$325.00 \$405.00

Ewa Plan. Co. 23.50 24.00 Haw. Com. Co. 80.00 82.00

Haw. Sugar Co. 32.00 31.50 Honckaa Sugar Co. 10.00 11.00

Hauku Sugar Co. 195.00 Kahuku Plan. Co. 20.00

Kihel Plan. Co. 8.75 9.15 Koloa Sugar Co. 100.00

McBryde Sugar Co. 5.00 5.50 Oahu Sugar Co. 84.00 87.50

Onomea Sugar Co. 30.00 Ookala Sugar Co. 5.25 6.00

Olan Sugar Co. 3.50 4.05 Olowalu Co. 80.00

Pacific Sugar Co. 210.00 Pala Plan Co. 185.00

Pepeecko 160.00 Pioneer Mill Co. 125.00 130.00

Waimanalo Sugar Co. 170.00 Waimea Sugar Co. 65.00

L. I. S. N. Co. 125.00 Haw. Elec. Co. 120.00

Oahu Railway 89.00 Hon. Brew. Co. 23.00

Hon. R. T. Com. 67.50 Mutual Tele. Co. 8.50

Fire Claims 48 100.00 Haw. Govt. 58 100.00

Cal. Beet 68 102.50 Hauku Sugar Co. 68 103.50

Haw. Com. 58 105.00 Haw. Com. 68 108.00

Hon. R. T. 68 108.00 Kahuku Plan. Co. 68 104.50

Oahu Railway 68 103.00 Oahu Sugar Co. 68 100.00

Waiakua Agri. 68 100.00 Olan Sugar Co. 68 97.00

Pala Plan. Co. 68 103.50 Pioneer Mill Co. 68 105.50

McBryde Sugar Co. 68 99.00 100.00

OTTO

Gas and Gasoline Engines

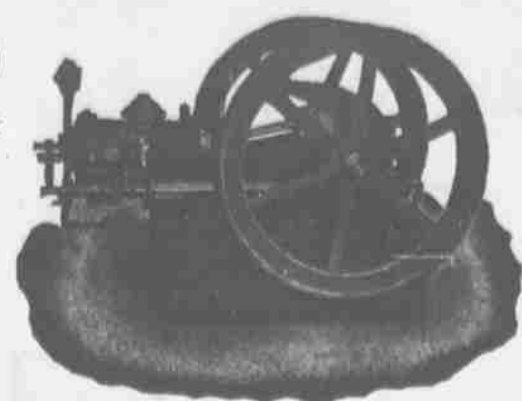

We beg to notify all who are interested in Gas or Gasoline Engines that we have taken the Agency of the Otto Gas Engine Works of Philadelphia and now have a complete stock on the way.

The Otto is a pioneer among gas engines and is the best and most economical engine in use today.

Before putting in an engine, call and get our figures and let us show you just what an Otto can do. It will pay you.

E. O. HALL & SON, Ltd.

Meat Market Moved!

We are now settled in our New Place of Business, situated on King street, between Kekaulike and Maunakea streets, where we will be pleased to serve our patrons with first-class goods in The Meat Line, in a first-class manner, and for prices suitable to the times.

C. Q. Yee Hop & Co.

WHOLESALE AND RETAIL BUTCHERS, and dealers in all kinds of meat, fresh, corned or smoked; also fresh fruits and vegetables.

TELEPHONE MAIN 251.

Advertisement for Stanley Stephenson, Paint Specialist, featuring an illustration of a man painting a wall and the text 'Glad News!'.

Camara & Co.

LIQUOR DEALERS. Corner Queen and Alakea Streets

Orders Delivered to All Parts of the City

Phone Main 492 Honolulu, T. H.

Advertisement for Jewel Stoves and Ranges, featuring an illustration of a stove and the text 'JEWEL STOVES AND RANGES'.

W. W. DIMOND & COMPANY, Ltd.

DISTRIBUTORS

53-55-57 KING STREET, HONOLULU