

## ISLANDS GO DOWN IN THE SEA

TWO ISLANDS DISAPPEARED DURING THE TERRIBLE HURRICANE WHICH SWEEP GROUP.

AUCKLAND, (New Zealand) March 12.—The steamer Tavini, from the Samoan islands, has arrived here bringing additional details of the storm which swept over the Society, Tuamotu and Cook's islands on February 7th and 8th.

The war ship Zelee reports that Tuamotu, a low archipelago, suffered severely. The small islands of Vaero and Hukuera are said to have disappeared. Heavy seas swept over many islands, the natives seeking refuge by climbing cocoa palms.

Six lives were lost on the island of Tahiti, including Father Paul, a Catholic missionary, who, after having sought safety in a tree for several hours, fell into the waves. Twenty-five persons were drowned on Anaa island, of which the once beautiful district of Tuirare was reduced to a bare coral strand. There were six deaths on the island of Motutonga, where native divers saved the lives of many people who had been in the water twelve hours. It will probably be some time before the damage to the Tuamotu islands is known.

## Delay In Nuanu Reservoir

ACTING GOVERNOR ATKINSON TAKES UP THE MATTER OF SETTLING DISPUTES.

Acting Governor Atkinson has taken up the matter of the long delay in completing the Nuanu reservoir dam and this morning he went to the dam with Contractor Whitehouse and F. E. Thompson, attorney for the latter, as the first step in settling some disputes which are delaying the work.

The lack of rain and lowness of the water in the other reservoirs have served to call attention to the need of completion of the new reservoir, which will give an ample supply, according to plans. The matter will be taken up with Superintendent Holloway the acting governor and the contractor.

"We want to find out the cause for the delays," said Atkinson. "There seems to be many troubles over specifications and other matters and in the meantime work is delayed and we do not get our dam. The matter ought to be settled without delay."

The Nuanu dam is a big engineering enterprise and has been the subject of much study. At one time there was a report that the work was not being done on a safe plan and that a break in the dam might be expected. Investigation of the proposition, however, failed to establish ground for these kicks and the work is going ahead.

### THE PROPER CAPER.

People often wonder what the proper caper is. Going to the Criterion is the very properest caper.

### DON'T FORGET IT.

A business man enjoys Laidler Beer with his lunch—so does his wife with her lunch.

## Make Your Will

Have you given any thought to making a Will? Do you realize how uncertain life is, and that while in good health one seldom thinks of death? till death comes to everyone sooner or later, and often when least expected.

The matter is one of importance, and you should give it attention. We shall be happy to give you any advice that lies in our power and will help you draw up your Will in proper legal form.



## HOPE FOR THE REFUND

THE DELEGATE TO WASHINGTON FROM MAUI RETURNS THIS MORNING ON THE ALAMEDA.

Dan H. Case, County Attorney of Maui, and one of the delegates to Washington in the matter of the refund bill, returned this morning on the Alameda. He seems pleased with the work accomplished by the delegation and especially pleased at the reception afforded the delegation in Washington by the members of the House and prominent men.

Just before leaving San Francisco Case telegraphed for the latest news and received the following telegram from G. B. McClellan, private secretary to delegate Kuhlho: "More encouraging for 5 year term. Committee considering. Enthusiasm lacking."

Mr. Case said that he thought the bill would pass when amended to a 5 year period of time. And even if the bill did not pass much good would occur to Hawaii from the visit of the delegation.

The chief reason for the non-passage of the bill would be the precedent it would establish. Congressmen were afraid of that and would hesitate before committing themselves. Still there was a chance of the bill passing, and it was almost a certainty that the committee on territories would report it favorably to the House.

"Every congressman who had ever visited Hawaii," said Mr. Case, "is our staunch friend and will help all that they can."

The delegation received every consideration from members of both the House and the Senate. Heads of departments were every ready to give their attention to the delegates.

The remainder of the delegation, with the exception of Mr. Loebenstein of Hilo, will return on the Korea March 25.

Mr. Case will proceed to Maui this evening on the Claudine.

## Power of Court at Washington

TOUGH LEGAL QUESTION WHICH THREATENED TO ENGAGE SUPREME COURT HERE.

The question of the power of the Supreme Court of the United States to issue an execution for costs against property of the Territory of Hawaii is another feature of the fisheries execution matter which was discussed in the Supreme Court. It came up on Attorney B. L. Marx' "demand" that the mandate of the United States Supreme Court be followed in the case. The local court appeared disposed to fight shy of that proposition.

"That is a question," said Justice Hartwell, "which I would prefer not to have to decide, and I hope it will not arise. I am not prepared to express views either way on the question without considerable study, but it does not appear to be necessary to raise such a question now at this time and I hope it will not be raised."

The fact remained, however, that the order of the Washington court, addressed to the Justices of Hawaii, declared that the winning party should have costs and have execution therefor and said to the Justices "you therefore are hereby commanded that such execution and further proceedings be had," etc.

The court here remanded the case to the circuit court, all the members of the court agreeing that now was not the time to assess the costs. Justice Wilder pointed out that on a new trial the fishery claimant might lose again, in which case costs would not lie against the territory. As the matter stands the territory either through the Attorney General's department of a legislative appropriation, will stand the costs.

### MUSIC.

The Charles Guitar and Mandolin Studio has been removed to the residence, 762 Lunaillo street. Instruments given to pupils without extra charge.

### TO SUFFERING HUMANITY.

Are you troubled with sciatica, lame back or rheumatism? Give Chamberlain's Pain Balm a trial and you will be delighted with the result. Our application gives some relief from pain. For sale by all dealers, Benson, Smith & Co., agents for Hawaii.

### SALE OF EMBROIDERIES.

Sachs' big sale of embroideries begins Monday morning, March 19th. Exceptional opportunity to lay in a supply for present and future use.

## SPRECKELS IN A NEW DEAL

(Associated Press Cable to The Star.)

SAN FRANCISCO, MARCH 23.—Claus Spreckels says that he may organize a street car company here for the purpose of constructing an underground system.

## SENATE AND STATEHOOD

WASHINGTON, D. C., March 23.—The Senate has decided to insist upon its amendments to the Statehood bill which is now in conference committee with the House.

## IS INTER-STATE BUSINESS

WASHINGTON, D. C., March 23.—The House Committee on Judiciary has decided that insurance is inter-state commerce.

### ANOTHER PRIZE VESSEL FOR JAPS.

TOKIO, March 23.—The prize court has condemned as a forfeiture to the Japanese Government the British bark Antiope which was seized during the recent war by Japanese cruisers for carrying contraband.

### NEW BRITISH MINISTER TO MEXICO.

LONDON, March 23.—Reginald Tower has been appointed British Minister to Mexico.

Reginald Thomas Tower has been in the diplomatic service of England since 1885. He was secretary of the British legation in Peking in 1900. He has also served in Washington as second secretary of the British Embassy.

### LIST OF MINE VICTIMS INCREASING.

CENTURY, West Va., March 23.—Twenty-one miners are believed to have been killed in the recent coal mine explosion. Fourteen bodies have already been recovered.

### GOVERNOR PATTISON IS IMPROVING.

COLUMBUS, Ohio, March 23.—Governor Pattison is improving.

## ALAMEDA BROUGHT VERY HEAVY MAIL

VESSEL ARRIVED AT NOON TODAY FROM SAN FRANCISCO WITH LARGE CROWD.

Four hours late, the S. S. Alameda arrived at noon today from San Francisco. Head winds most of the way held the vessel. She sailed from San Francisco March 17, so had nine days later mail. She had a good sized crowd of passengers for this port.

D. H. Case of the Rebate Commission returned from Washington.

Captain I. Bray who took the steamer Lehua to San Francisco returned. G. H. Umben the San Francisco real estate dealer arrived for a visit.

The Alameda sighted nothing of the bark R. P. Rithet. The Alameda will sail for San Francisco at 10 a. m. next Wednesday.

### MOKIHANA REPORTED WRECKED

The schooner Mokihana is reported to have been wrecked on Maui some days ago. No lives were lost.

## THE BAND AT WAIKANE

BAND GIVES A CONCERT AT WAIKANE AND DID NOT STOP PLAYING UNTIL 3 A. M.

According to a telephone message received by the County clerk this morning the band was given a grand reception at Waikane last evening. A luau was given and it was 3 a. m. before the band boys were allowed to stop playing and get some sleep.

The band left here yesterday morning in a rally-ho. They play today in Koolauloa where great preparations are being made for their reception.

Samuel E. Woolley, Mormon Bishop of these islands, left yesterday for Laie, the Mormon settlement. He goes to prepare a luau for the boys who will play there tonight. A steer is to be killed and a good time is promised generally. The band will spend tonight and tomorrow night at Laie.

The band will take the train Sunday for Haleiwa where they will play Sunday returning to Honolulu Sunday evening.

A ball was given in honor of the Oregon officers last evening at the Young Hotel. A dinner was also given with Captain Merrill as the guest of honor.

## HONGKONG HAS MUCH SMALL-POX

THERE WERE SIXTEEN DEATHS DURING TWO WEEKS ENDING FEBRUARY 20.

Small-pox now prevails at various ports in the Far East. The S. S. Siberia arrived last night after having had two cases and last week the S. S. Copie arrived with one case that broke out after leaving Yokohama.

The small-pox evidently has originated in Hongkong. There was no small-pox in any Japanese port up to the last reports received by the local quarantine officials, but in Shanghai and Hongkong there had been evidence of the disease. At Shanghai for two weeks ending February 23 there was one death but at Hongkong for the two weeks ending February 20, there was a total of 19 cases with 16 deaths.

While this is not very large for a big city like Hongkong, still the steamers coming from the Orient have been unlucky. However the health precautions that are taken are such as to make the spread of the disease very unlikely.

## TO OPEN BIDS FOR NEW SLIP

KILAUEA SLIP EWA OF ALAKEA STREET SLIP IS TO BE CONSTRUCTED SHORTLY.

Bids for the construction of the second new slip for the Territorial government will be opened March 30. The new slip is to be known as the Kilauea slip and will parallel the new Alakea street slip, lying Ewa of the Alakea street docks. Lord & Belser have started on the construction of a sea wall about the new Kilauea street slip. This contract includes the wall about the Kilauea slip, as well as the wall at the head and on the ewa side of the Alakea street slip.

The government has formally accepted the new Alakea street slip. The cost was \$165,000. The contract was let on February 14, 1905 to John Walker but was sublet by him to Lord and Belser. Work was not commenced until July 5 of last year. Owing to various mishaps, there were frequent delays in the work and the slip was not finished within the contract time. The slip is large enough to accommodate the biggest steamers coming to this port and two can lie in the slip at the same time.

Automobiles can be hired day or night at Club Stables, Fort Street.

## LARGEST CHURCH IN THE ISLANDS

THE PRESENT MORMON CHURCH ON PUNCHBOWL STREET HAS BECOME TOO SMALL FOR CONGREGATIONS THAT ASSEMBLE IN IT—MORE LAND HAS BEEN BOUGHT AND NEW BUILDING WILL COMMENCE VERY SOON.

The Mormons expect very soon to begin the erection of the largest church edifice in the islands. Their plans are for a structure that will have a seating capacity of 1500 and into which on occasion 2,000 can be crowded without discomfort.

The present church on Punchbowl street has become too small for their congregations.

Elder Fernandez says that the Church of Jesus Christ of Latter Day Saints numbers 1600 members in Honolulu, and 7,000 in the Islands. Nearly thirty missionaries sent here from Salt Lake—including their women, more than forty—are at work in different parts of the group.

The annual meeting of the Saints in the Islands is to be held at Laie beginning April 5, and representatives of churches and missions on other Islands are already beginning to arrive.

Property adjoining the church on Punchbowl street has been purchased and other adjoining land is now being negotiated for. When these transactions are completed building operations will be begun. The present structure will not be torn down but will be re-modeled for other purposes of the church.

## Alarm For The Bark R. P. Rithet

SHE IS OUT 33 DAYS TODAY FROM SAN FRANCISCO AND MAY BE SHORT OF WATER.

A great deal of apprehension is being felt here over the bark R. P. Rithet. The vessel is out 33 days today from San Francisco. The danger to the vessel is not so much bad weather, as the possibility that she may have run short of water. She left San Francisco with ten passengers for this port. She carries a crew of about 16 officers and men. In addition to the human beings aboard she had a deck load of 250 hogs. Such a condition necessitated a greater supply of water than usual.

It is doubtful in the minds of many well informed sea faring people if the vessel was able to take a sufficient supply of water to last for 33 days. It was probably figured that she would not require more than 25 days in which to make the run to this port. She is now eight days over that period. There is of course, a possibility that the vessel may have renewed her supply of fresh water by means of rains but whether she encountered and rains is problematical. It may have been necessary for her to throw some of the hogs overboard in order to save sufficient fresh water to enable her to complete the run to this port.

On the other hand, she may get through all right but the general feeling is that the crew and passengers may have to go on short rations of water to accomplish this result.

The vessel is making one of the longest passages on record from San Francisco to this port. It is doubtful if as good a vessel as the Rithet has ever been out, as long as she is on the present trip. No official record of long passages appears to have been kept by anyone in the city but the general impression among sea faring people is that 40 days was about the longest period for a vessel to take to make the trip from San Francisco to Honolulu.

Lutted's Taro Flour, for sale by Henry May & Co. and C. J. Day & Co.

**A MATTER OF HEALTH**



**ROYAL BAKING POWDER**

**Absolutely Pure HAS NO SUBSTITUTE**

## STILL NO JURY

The court day ended this afternoon with another failure to get a jury in the Johnson murder case, and Judge Robinson postponed the hearing to next Monday morning. A special venire for 25 more jurors was issued, and the effort to get a jury will be resumed on Monday. All this week has been occupied with the case.

S. B. ROSE RETURNS. S. B. Rose returned from an extended stay in San Francisco thoroughly recovered in health.

EXTRA. Special sale of Armstrongs' great book "Around the World with a King" Reduced \$1.00 to \$1.30. At Arleigh's.

YOUR ATTENTION. K. Yamamoto wholesale dealer in Japanese goods, will show you choice samples. Special attention given to plantation orders. Telephone Main 399. P. O. Box 510. Hotel street near Nuanu.

YOU SHOULD KNOW. We have reduced the price on certain lines of fine stationery. Your money savers. Wall, Nichols Co., Ltd.

Fresh Kahikini beef, veal and island chickens. Raymond Ranch Market. Telephone 464.

GOOD VALUES IN LINEN. Received large stock of Irish Linen for dresses, waists, pillow casing, fancy work and handkerchiefs, this shipment comes direct from the factory our prices very reasonable. Pacific Import Co.

RESUMED PRACTICE. George D. Gear has opened law offices in the rooms formerly occupied by Justice Hatch on Kaahumanu street. Telephone Main 214.

**DO YOUR Shoes LOOK WELL? If Not, Why Not?**



Try our "All America" gun metal calf blucher bal. Sensible in style, perfect fitter and sure to give satisfaction.

Price \$4.00.

**MANUFACTURERS' SHOE COMPANY, LTD**

PHONE MAIN 232.

1051 FORT SREET



# Oceanic Steamship Company.

## TIME TABLE

The fine Passenger Steamers of this line will arrive at and leave this port as hereunder:

FROM SAN FRANCISCO.		FOR SAN FRANCISCO.	
BONOMA.....	FEBRUARY 21	VENTURA.....	FEBRUARY 20
*ALAMEDA.....	MARCH 2	*ALAMEDA.....	MARCH 4
VENTURA.....	MARCH 14	SIERRA.....	MARCH 13
*ALAMEDA.....	MARCH 23	*ALAMEDA.....	MARCH 28
SIERRA.....	APRIL 4	SONOMA.....	APRIL 3

\* Local route.

In connection with the sailing of the above steamers, the Agents are prepared to issue to intending passengers coupon through tickets by any railroad from San Francisco to all points in the United States, and from New York by steamship line to all European ports.

# W. G. Irwin & Co.

General Agents Oceanic S. S. Company.

# Canadian-Australian Royal Mail STEAMSHIP COMPANY

Steamers of the above line, running in connection with the CANADIAN-PACIFIC RAILWAY COMPANY between Vancouver, B. C., and Sydney, N. S. W., and calling at Victoria, B. C., Honolulu and Brisbane, Q.

DEPART AT HONOLULU ON OR ABOUT THE DATES BELOW STATED, VIZ.

FOR AUSTRALIA.		FOR VANCOUVER.	
MOWERA.....	APRIL 7	MOANA.....	APRIL 4
MOANA.....	MAY 5	MAHENO.....	MAY 1
MAHENO.....	JUNE 2	AORANGI.....	MAY 29
AORANGI.....	JUNE 30	MOWERA.....	JUNE 27

CALLING AT SUVA, FIJI, ON BOTH UP AND DOWN VOYAGES.

# THEO. H. DAVIES & CO., Ltd., Gen'l Agts.

# AMERICAN HAWAIIAN STEAMSHIP COMPANY.

DIRECT MONTHLY SERVICE BETWEEN NEW YORK AND HONOLULU, VIA PACIFIC COAST.

FROM NEW YORK TO HONOLULU.

S. S. CALIFORNIAN.....	To sail April 5th
S. S. ALASKAN.....	To sail May 1st

FROM SAN FRANCISCO TO HONOLULU.

S. S. NEVADAN.....	To sail March 22nd
S. S. NEBRASKAN.....	To sail April 12th

FROM HONOLULU TO SAN FRANCISCO.

S. S. NEVADAN.....	To sail April 1st
S. S. NEBRASKAN.....	To sail April 22nd

FROM SEATTLE AND TACOMA TO HONOLULU.

S. S. NEBRASKAN.....	To sail (via San Francisco) April 6th
S. S. NEVADAN.....	To sail April 27th

H. Hackfeld & Co., Agents. C. P. MORSE, General Freight Agent.

# Pacific Mail Steamship Co. Occidental & Oriental S. S. Co. Toyo Kaisen Kaisha S. S. Co.

Steamers of the above Companies will call at Honolulu and leave this port on or about the dates below mentioned:

FOR CHINA AND JAPAN.		FOR SAN FRANCISCO.	
HONGKONG MARU.....	MAR. 24	AMERICA MARU.....	MAR. 31
KOREA.....	MAR. 29	MONGOLIA.....	APRIL 7
COPTIC.....	APRIL 7	CHINA.....	APRIL 14
SIBERIA.....	APRIL 14	NIPPON MARU.....	APRIL 24
AMERICA MARU.....	APRIL 21	DORIC.....	MAY 1
MONGOLIA.....	MAY 2	MANCHURIA.....	MAY 8
CHINA.....	MAY 9	HONGKONG MARU.....	MAY 18
NIPPON MARU.....	MAY 17	KOREA.....	MAY 22
DORIC.....	MAY 24	COPTIC.....	JUNE 1
MANCHURIA.....	JUNE 1	SIBERIA.....	JUNE 8
HONGKONG MARU.....	JUNE 12	AMERICA MARU.....	JUNE 15
KOREA.....	JUNE 19	MONGOLIA.....	JUNE 26
COPTIC.....	JUNE 26	CHINA.....	JULY 3
SIBERIA.....	JUNE 3	NIPPON MARU.....	JULY 10
		DORIC.....	JULY 17
		MANCHURIA.....	JULY 27

\* Calls at Manila.

# H. Hackfeld & Co.

# GIFFORD'S RIPE OLIVES

Olives packed by the Gifford process retain all the original nutty flavor of the fresh cured olive, are rich in oil and all the nutritious and medicinal properties of pure olive oil. These olives are ready for the table without freshening, and are packed to conform with all pure food laws by a sterilizing process which insures their keeping until opened.

PRICES:

Extra large fancy. Pint tins. .25c.; Quart tins. .40c.  
Medium size. Pint tins. .20c.; Quart tins. .35c.

Large Green Olives in Bulk 50c. a Quart.

# Henry May & Co., Ltd.

RETAIL 22—TELEPHONES—WHOLESALE 92.

# SHIPPING INTELLIGENCE

(For additions, and later shipping see pages 4, 5 or 8.)

TIDES, SUN AND MOON.

New Moon March 24th at 1:21 p. m.

Date	High Tide	Low Tide	Small	Large	Sun Rises	Sun Sets	Moon Rises	Moon Sets
19	12:25	5:37	7:25	6:05	6:11	2:57		
20	6:50	1:21	6:42	8:03	6:04	6:11	3:17	
21	1:37	7:27	7:38	8:35	6:03	6:11	4:03	
22	2:17	2:46	8:28	9:00	6:02	6:12	4:46	
23	2:51	1:6	8:22	9:13	6:01	6:12	5:27	
24	3:24	1:5	8:57	9:54	6:00	6:12	6:05	
25	4:24	1:4	4:00	10:13	5:59	6:13	6:50	

Times of the tide were taken from the U. S. Coast and Geodetic Survey tables. The tides at Kahului and Hilo occur about one hour earlier than at Honolulu, Hawaiian etc. dard time is 10 hours 30 minutes slower than Greenwich time, being that of the meridian of 157 degrees 30 minutes. The time whistle blows at 1:30 p. m., which is the same as Greenwich, 0 hours, 0 minutes. The Sun and Moon are for local time for the whole group.

# U. S. DEPARTMENT OF AGRICULTURE-WEATHER BUREAU.

The following data, covering a period of 29 years, have been compiled from the Weather Bureau and McKibbin records at Honolulu, T. H. They are issued to show the conditions that have prevailed, during the month in question, for the above period of years, but must not be construed as a forecast of the weather conditions for the coming month.

Month, March, for 29 years.

Temperature. (1890-1905).

Mean or normal temperature, 71°.

The warmest month was that of 1897, with an average of 73°.

The coldest month was that of 1903, with an average of 68°.

The highest temperature was 89° on March 18, 1895, and March 30, 1901.

The lowest temperature was 53° on March 4, 1891.

Precipitation (rain). 1877-89 & 1905.

Average for the month, 2.59 inches.

Average number of days with .01 of an inch or more, 11.

The greatest monthly precipitation was 13.29 inches in 1890.

The least monthly precipitation was 0.13 inches in 1878.

The greatest amount of precipitation recorded in any 24 consecutive hours was 5.62 inches on March 7, 1890.

Relative Humidity.\*

Average, 9 a. m., 70% 8 a. m., 65% average, 8 p. m., 78% (1890-1904); 8 p. m., 68%, (1905).

Clouds and Weather. (1890-1905)

Average number of clear days, 9; partly cloudy days, 15; cloudy days, 7.

Wind.

The prevailing winds have been from the northeast.

The average hourly velocity of the wind during March, 1905, was 3.5 miles.

The highest velocity of the wind during March, 1905, was 34 miles from the west on the 10th.

Station: Honolulu, T. H.

Date of issue: February 27, 1906.

\* 9 o'clock averages from records of Territorial Meteorologist; 8 o'clock averages from U. S. Weather Bureau records.

ALEX. McC. ASHLEY, Weather Bureau.

# ARRIVING.

Thursday, March 22.

S. S. Siberia, Zeeder, from the Orient, arrived off the port at 8 p. m.

Friday, March 23.

S. S. Alameda, Dowdell, from San Francisco, due.

Stmr. Iwalandi, Piltz, from Ahukini, at 11:33 p. m., with 5000 bags sugar.

S. S. Hongkong Maru, Bent, from San Francisco, due in afternoon.

Saturday, March 24.

Stmr. Kinau, Freeman, from Hilo and way ports, due in forenoon.

Stmr. Likelike, Naopala, from Molo-kai, Maui and Lanai ports, due.

Sunday, March 25.

Stmr. W. G. Hall, S. Thompson, from Kauai ports, due early in morning.

# DEPARTING.

Friday, March 23.

Stmr. Mauna Loa, Simerson, for Maui and Hawaii ports, at noon.

Stmr. Claudine, Parker, for Maui ports and Hilo, at 5 p. m.

Saturday, March 24.

S. S. Hongkong Maru, Bent, for the Orient, probably sail in forenoon.

# PASSENGERS.

Arriving.

Per S. S. Siberia, March 22, from the Orient for Honolulu: Capt. E. Bernberg, Mr. and Mrs. L. M. Cohn, Arthur Edward, D. Edward, Miss E. Edward, Miss S. Edward, A. D. Fussett, H. Linkmeyer, Mr. and Mrs. McAlpine, Dr. N. Russell, Mrs. F. B. Whitin, Miss Gordon. For San Francisco: Miss A. A. Abitt, T. Abe, S. Abenheim and servant, R. E. Abenheim, Col. M. Akashi, I. J. A., Mrs. G. Benton, Miss E. Bissell, Miss S. Bolton, Mrs. H. P. Boot, and infant, Miss L. P. Bryan, Miss Burgess, H. Burnett, Rev. Barclay, F. Buxton, J. M. Coleman, S. S. Cohen, R. S. Corbett, M. S. Corning, H. A. Cox, and infant, A. Davy, Rev. T. W. R. Demaree, wife and maid, W. H. Demaree, R. G. Demaree, E. W. Demaree, K. B. Demaree, Mr. and Mrs. O. O. Denney, Mr. and Mrs. J. G. Deshler, Mr. and Mrs. W. H. Dobson, G. A. Drago, F. Edmonds, Mr. and Mrs. Gottwald, C. B. Harris, Dr. and Mrs. B. C. Haworth, Master Haworth, Miss Haworth, Mrs. Haworth, Miss Haworth, Mrs. C. Hoffer, T. Isomura, Dr. G. S. Jones, Albert Jost, Y. Kobayashi, C. E. Laver, Mrs. Loe See, Esau Lyen, Hon. and Mrs. Walter Mackay, D. Mackay, D. Maclean, Miss S. Marks, Miss M. Maxwell, Mrs. C. W. McDonald and infant, M. Mendelson, Mrs. L. D. Miner, Miss M. Morrell, E. Munsell, Comdr. K. Oguri, On Koo Yuen, E. Owen, H. Paul, wife and child, Miss M. Perceful, Madame de Raynal and maid, R. Read, Miss A. R. Richmond, Mr. and Mrs. G.

# WOOD TELLS OF THE EXTERMINATION OF MOROS

DETAILS OF THE RECENT BATTLE IN THE ISLAND OF JOLO BROUGHT BY THE S. S. ENTERPRISE FROM THE MAINLAND YESTERDAY—LIST OF THE AMERICAN FORCES WHO WERE INJURED—DEEDS OF GREAT VALOR.

MANILA, March 8.—Major General Wood reports from Jolo as follows: "A Jolo states that 600 outlaw Moros were severe action has taken place between killed in the crater of the precipitous troops, a contingent of the naval de-volcano five miles from Jolo. The Am-partment, the constabulary and a body ericans lost eighteen killed and fifty of hostile Moros at Mount Dajo, near two men wounded, including Captain Jolo, opening on the afternoon of Rivers of the Fourth Cavalry, Lieu-March 6 and ending on the morning of tenant Gordon Johnson of the Signal March 8.

"The action involved the capture of Pampanga, and Captain White of Mount Dajo, a lava-capped cone 2100 feet high from the crater on the sum-Constabulary. The attack was under mit, extremely steep, the last 400 feet the immediate command of Colonel Duncan if the Sixth Infantry. The being at an angle of 60 degrees. Tri-fighting lasted two days among the-versing its slopes are fifty perpendi-lava ridges which had been stringly-cular ridges, covered with a growth of fortified by the Moros. Artillery had timber, strongly fortified and held by to be hoisted by means of ropes up the an invisible enemy. last 500 feet at an angle of 60 degrees.

"The army casualties were 15 enlist-ed men killed, 4 commissioned officers wounded and 22 enlisted men wounded. MANILA, March 10.—The cable be-tween Jolo and Mindanao is broken and "The naval casualties were: Ensign H. D. Cooke, commanding there is only a launch service between the Pampanga, wounded in the foot; the two islands. As a result of the severe, Gilmore, coxswain, wounded interruption of the cable service further in the elbow; severe details of the recent battle on Mount "The constabulary casualties were: Dajo are not available, but the mil-Captain John R. White, wounded Intary authorities are endeavoring to "The constabulary casualties were: Dajo are not available, but the mil-Captain John R. White, wounded Intary authorities are endeavoring to "The constabulary casualties were: Dajo are not available, but the mil-Captain John R. White, wounded Intary authorities are endeavoring to

"The action resulted in the destruct-ion of a band of outlaws, recognizing Major General Wood directed Colonel Joseph W. Duncan to attack the Mo-ly Moros on the target range at Jolo, ros in the crater and capture or kill and through defiance, had stirred up them. This was accomplished after repeat- ed demands to surrender, and 600 Mo-Sixth Infantry directed the operations. ros were killed. It is believed that no "All the defenders of the Moro pris-oners were taken. The attack was made under the most "The artillery was lifted by a blocky in the afternoon of March 6 the as- and tackle a distance of 300 feet into sal-lants climbed for a distance of 2100 position on the lip of the crater. feet up a lava cone, the thickly wooded "Brigadier General Bliss and myself ridges of which furnished the only were present throughout the action. foothold. The last 500 feet of the as- "The attacking columns were com-ment were at an angle of 60 degrees "The officers and men engaged highly lery. The fortified crater was almost "The officers and men engaged highly lery. The fortified crater was almost "The officers and men engaged highly lery. The fortified crater was almost

"It is impossible to conceive a A complete list of casualties has not stronger natural position than that at- yet been made up, but the company "The officers and men engaged highly lery. The fortified crater was almost "The officers and men engaged highly lery. The fortified crater was almost "The officers and men engaged highly lery. The fortified crater was almost

Robert Sale, Vivian Sale, Miss Sale, Miss Lillian Sale, Miss Ada Sale, B. Schwyder, Smirnoff, Rev. and Mrs. S. S. Snyder, F. Snyder, R. Snyder, Dr. and Mrs. C. C. Stump and infant, C. B. Stump, Maj. H. Sugano, A. Thomas, Miss A. M. Todd, Count A. Toulon, B. F. Van Dyke, Paul H. Virkamp, Dr. and Mrs. S. H. Wainwright, D. T. Wainwright, S. H. Wainwright, Miss B. Wainwright, J. F. Wiltmer, Mrs. A. Woods, Mr. and Mrs. J. G. Woolley, Lt.-Col. H. Yamashita, Capt. and Mrs. E. Yorke, T. Yoshida, Sir Alfred Cooper, Lady Cooper, Miss Cooper, Col. E. S. Bridges.

# BUILDERS AND TRADERS' MEET

ADOPT NEW BY-LAWS AND DECIDE TO INSPECT ROOMS IN THE CAMPBELL BLOCK.

The Builders and Traders' Exchange met last evening in the Elite building on Hotel street. New by-laws were adopted and the plan of getting new quarters was discussed. It was decided to inspect the rooms in the Campbell block to day.

At present there are 32 members on the roll. Of these there were present 11 as follows: W. W. Harris, president, E. G. Keen, secretary; J. H. Craig, John H. Wilson, A. F. Clark, G. F. Bush, Stanley Stephenson Thomas Sharp, James Nott Jr., Marston Campbell, A. D. Scroggy.

# LAND SALE AT PUNA.

At 12 o'clock Monday at the Land office, 60 acres of territorial land, located in Kawaili, Puna, was sold at auction and bought by Henry J. Lyman, price \$700. The land contains a considerable amount of the awa tree, and it is for this that it is bought. Gathering awa root is becoming something of an industry.—Hilo Tribune.

# NERVOUS HEADACHE.

You are tired, nervous; your brain is overworked—and your head aches. Dr. Miles' Anti-Pain Pills act gently on the nerves, soothing and allaying the irritation which causes the pain in your head, and in a few moments you are entirely cured. 25 doses, 25c. Never sold in bulk.

# SPRING TONIC

# Rainier Bock Beer

VERY FINE

On Draught And In Bottles

# Rainier Bottling Works

TELEPHONE WHITE 1331.

# ORPHEUM THEATER

J. C. COHEN - - - - - Manager

# Richard Buhler AND National Stock Co.,

Farewell Performance

# Hawaina Opera House

BENEFIT HAWAIIAN YACHT CLUB.

THURSDAY, MARCH 22, and SATURDAY, MARCH 24, HELD BY THE ENEMY

FRIDAY, MARCH 23, AND SATURDAY MATINEE, THELMA

Tickets for Opera House performance at Wall, Nichols Co., on Tuesday morning.

# The Gas Range

Is always in season with its comfort, convenience and economy.

Sold by dealers and by

# Honolulu Gas Co., Ltd

# W.G. Irwin & Co., Ltd

Wm. G. Irwin, President and Manager John D. Spreckels, First Vice-President W. M. Giffard, Second Vice-President H. M. Whitney, Treasurer Richard Ivers, Secretary E. I. Spalding, Auditor

# SUGAR FACTORS, COMMISSION AGENTS

AGENTS FOR Oceanic Steamship Co., San Francisco, Cal. Western Sugar Refining Co., San Francisco, Cal. Baldwin Locomotive Works, Philadelphia, Pa. Newall Universal Mill Co., Manufacturers of National Cane Shredder, New York, N. Y. Pacific Oil Transportation Co., San Francisco, Cal.

# HATS

Straw, felt and Panama hats always on hand. Ladies hats to order a specialty.

# K. UYEDA

Nuuanu St., between Hotel and King. Fire Insurance!

Atlas Assurance Company of London. Phoenix Assurance Company of London. New York Underwriters Agency. Providence Washington Insurance Company.

# THE B. P. DILLINGHAM CO., LIMITED

General Agents for Hawaii. Fourth Floor, Stangenwald Building.

# City Meat Market

All Kinds of FRESH MEAT, FRUIT VEGETABLES AND CALIFORNIA BUTTER FRESH TURKEY AND CHICKEN.

Island beef sirloin steak 10c a pound. Choice rib roast 10c a pound.

# BRO. BENJAMIN'S HERBAL

Cures Constipation, Makes New, Rich Blood, Stomach and Liver Tonic. GOOD FOR THE KIDNEYS At All Druggists





## The New Policies of The Mutual Life Insurance Co. Of New York

Have been carefully drawn so as to avoid as far as possible the use of unnecessary technical terms. The agreements and privileges are clearly and precisely stated, and the contract may be easily understood by its possessor.

They are the best of life insurance contracts and are issued by the BEST of all the companies in the world.

### LIMITED PAYMENT LIFE POLICY.

By the terms of this contract the amount of the insurance is payable upon the death of the insured, and the premiums are payable during a limited number of years—twenty, fifteen or ten years.

The Limited Payment Life Policy is in many respects and for a large class of insurers a most desirable contract, providing as it does that the premiums shall all be paid in the early and productive years of life, thus the policy becomes fully paid up for the whole amount in a fixed number of years. Dividends are payable annually, or at the end of 5, 10, 15 or 20 years.

### HOW MUCH WILL IT COST?

Between the ages of 25 and 31 years, inclusive, SIX TO SEVEN CENTS A DAY will be the "first cost" of \$1000 good life insurance.

Between the ages of 32 and 52 years, SEVEN TO FIFTEEN CENTS A DAY.

Between the ages of 53 and 65 years, SIXTEEN TO TWENTY-NINE CENTS A DAY.

Is there any healthy man or woman in America at work for wages who can not afford this "first cost" of a good \$1000 policy in the best and strongest company on earth?

A little self-denial in small things—pleasant things, perhaps, but unnecessary things—will pay the bill easily.

Different forms of policies cost various prices.

OUR TWENTY-YEAR DISTRIBUTION POLICY on continuous life and limited payment plans affords the maximum of security at the minimum of cost;

OUR GUARANTEED INCOME POLICY provides a guaranteed income, secure investment, and absolute protection;

OUR ENDOWMENT POLICY provides a certain guaranteed sum, payable with profits at a fixed time;

OUR 4 AND 5 PER CENT BONDS furnish the best and most effective forms of indemnity and fixed annual income to survivors;

OUR CONTINUOUS INSTALMENT POLICY so adjusts the payment of the amount insured as to create a fixed income during the life of the beneficiary;

OUR ANNUITY POLICIES offer an excellent opportunity for persons to obtain a high rate of interest on their capital for the remainder of life; an income safe beyond mishap. This form of investment is particularly recommended to those who desire to make provision for declining years, and to be free from business cares.

We have prices to fit all known wants. All we want to know is what you want. If you do not know, tell us enough of your condition and surroundings and we can suggest the policy best suited to your purpose.

Rates and guarantees cheerfully furnished on application.

**W. A. WANN,**

District Superintendent, Office 932 and 933 Fort St. Honolulu.

### THE NOTLEY CASE.

The Notley will case was argued and submitted before the Supreme Court yesterday on the motion of proponents to quash the writ of error for taking the case to the United States Supreme Court. Holmes & Stanley for the motion; Kinney, McClanahan & Cooper and Holmes & Stanley against it.

### WEDDING IN HILO.

Dr. J. J. Grace, of Hilo, and Miss Vera Greenfield, of Honokaa, will be married at the residence of the bride's father, Dr. C. B. Greenfield, at Honokaa, on Wednesday, March 28, Rev. Lindsay of Paauilo officiating. The doctor and his bride-to-be will leave immediately for Honolulu by way of Kawaihae, on a wedding trip to New Zealand, where they will visit Dr. Grace's mother for three months before returning to Hilo where they will reside.—Hilo Tribune.

## Sea Fiber and Rattan Furniture

FOR A SHORT TIME.

## COYNE FURNITURE CO. Ltd.

is offering special inducements  
on the above line of furniture.

HOTEL AND UNION STREETS.

### A Summer Proposition

Well, now, there's the

### ICE QUESTION!

You know you'll need ice, you know it is a necessity in hot weather. We believe you are anxious to get that ice which will give you satisfaction, and we'd like to supply you. Order from

**THE OAHU ICE AND ELECTRIC CO.**

Telephone 1151 Blue, Postoffice Box 606.

## BONDS FOR THE JUDICIARY

AN ORDER TO PATRONIZE ONLY  
ONE COMPANY WITHDRAWN BY  
FREAR.

Considerable discussion was aroused by a note from Henry Smith clerk of the Judiciary, on his letters notifying judiciary officers that they must file bonds, naming the Pacific Surety Company as the concern from which to get the bonds in question. The matter was called to the attention of Chief Justice Frear, who had a new notice sent out stating that those securing bonds might go to any company they chose. Smith stated that he had selected one company for convenience, expecting the companies to rotate. The Pacific's rate is \$6 for bonds under \$10,000 and a bill for \$10 from another company led to an order by Frear that the government will pay \$6 only and that officials who go to a more expensive company must pay the difference.

Before recommending a company Smith wrote to Treasurer Campbell, stating that it appeared to be necessary to name some company, in order to avoid a lot of correspondence with officials in the outside districts. Campbell in reply named the various companies here which have complied with the law, and Smith thereupon wrote the following letter to the treasurer:

"Dear Sir: Thank you for your reply to mine of even date. I am now sending off a request to each of the several district magistrates and others to qualify in various amounts, and telling them to an once communicate with the Pacific Surety Company, through the Hawaiian Trust Company, its agent in Honolulu; at the same time, I will inform that surety company that I have referred to it the various officers of this department in the matter of qualifying. I do so for convenience, not because of any preference on my part. But I will take good care to tell the officers, as commissions expire from time to time (there are now a good many which will expire in six months, some before and some after, with the idea), that the second surety company and the third surety company on your list should have their turns in the order given. As I have the dates when commissions should expire, there ought to be no difficulty in regulating time when the next company should have its turn, etc. Yours very truly,  
"HENRY SMITH,"  
"Clerk Judiciary Department."

### WEEDON WINS.

Judge De Bolt yesterday denied the motion of defendant to quash service of summons in each case, in the damage suits of W. C. Weedon against Mr. and Mrs. C. W. Chapin of New York. E. M. Watson for the motion and A. Perry contrary.

Two sailors from the battleship Oregon were attacked by highwaymen at the old fishmarket last night and knocked senseless after which the robbers rifled the pockets of the helpless sailors.

### SIBERIA HAS THE SMALL-POX.

The S. S. Siberia arrived off the port last night from the Orient considerably ahead of time. She was put into quarantine for small-pox. After leaving Hongkong a passenger in the steerage was attacked with the disease. He was landed at Yokohama. Two days after leaving Yokohama another passenger was taken sick and died. The vessel will be quarantined until tomorrow morning. She will then come into the harbor discharge her cargo of freight and sail in the afternoon for San Francisco. Among the passengers for Honolulu is Dr. N. Russell.

### Foreign News By Cable

**THE FAMINE IN JAPAN.**  
NEW YORK, March 23.—Advices from Japan state that sixteen millions of dollars will be required to relieve the famine sufferers. One million people are starving.

**GREAT CHEMIST DEAD.**  
NEW YORK, March 23.—Robert O. Doremus, the chemist, is dead.

Robert Ogden Doremus was born in New York in 1824. He developed the use of compressed granulated gunpowder, which was adopted by the French government, and has patented methods of extinguishing fires and other chemical processes.

**SIX MINERS KILLED.**  
GRANITE, Colorado, March 23.—Six miners have been killed in a snowslide. Granite is a little town high up in the Arkansas Canyon on the line of the Denver & Rio Grande railway.

**GOVERNOR OF OHIO ILL.**

**CINCINNATI,** March 23.—Governor Pattison is seriously ill. John M. Pattison, Democrat, was elected Governor of Ohio at the same time that President Roosevelt carried the state by more than two hundred and fifty-five thousand plurality, Pattison defeating his Republican opponent, Herriek, by 42,647 votes.

**EXPLOSION IN A COAL MINE.**  
FAIRMOUNT, West Virginia, March 23.—Ten miners are dead, twenty-five injured and fifty missing as a result of an explosion in a coal mine.

### WOUNDS, BRUISES AND BURNS.

By applying an antiseptic dressing to wounds, bruises, burns and like injuries before inflammation sets in, they may be healed without maturation and in about one-third the time required by the usual treatment. Chamberlain's Pain Balm is an antiseptic and when applied to such injuries, causes them to heal very quickly. It also allays the pain and soreness and prevents any danger of blood poisoning. For sale by all dealers, Benson Smith & Co., agents for Hawaii.

## THE MERETORIOUS CREMO 5 Cent CIGAR

The Cremo Cigar is as full of merit as a Cigar can possibly be. Look for the name perforated in the wrapper.

**H. HACKFELD & CO., Ltd.,**

DISTRIBUTORS.



## Adams - Bagnall

ENCLOSED  
ARC LAMPS

The history of the Arc Lamp has been a story of improvement, and the tendency in construction has of late taken a decided turn towards the use of the fewest parts possible consistent with reliable operation.

The A-B lamp is one that has been evolved from these conditions and is a model of simplicity in mechanical construction and electrical design.

**Hawaiian Electric Co., Ltd.,**

Office King St., near Alakea St.  
Phone Main 390.

## Hawaiian Ukuleles

Of all the souvenirs of Hawaii there is none so appropriate as an Ukulele, one of the daintiest little musical instruments in the world. We have just received a choice new stock of these charming little music-makers. They are in many handsome woods and all are of beautiful tone. We are selling these Ukuleles at remarkably low prices and would advise you to inspect our assortment before going elsewhere. Ukuleles are easy to learn and play and add inestimably to the pleasure of any household.

## HAWAIIAN NEWS CO., LTD

YOUNG BUILDING STORE.

## "A Hand Saw is a Good Thing But Not to Shave With."

Neither can you conduct your business properly with out-of-date office fixtures at your command.

### THE BUSINESS MAN OF TODAY IS IN SEARCH OF

every convenient and time saving device to enable him to keep ahead of his business rivals and to be able to handle his business along modern lines—Accuracy, Speed and Convenience.

### CAN YOU READILY REACH ALL OF YOUR LETTERS AND PAPERS?

If not you should see us about a GLOBE WERNICKE Filing Cabinet.

## HAWAIIAN OFFICE SPECIALTY CO.,

Honolulu, T. H.

EVERYTHING FOR THE OFFICE!

## K. FUKURODA,

28-32 Hotel Street.

FOR  
CROCKERY, EMBROIDERED SCREENS, KIMONOS,  
SILK SHIRT WAISTS, NOVELTIES, ETC., ETC.  
AT LOWEST PRICES.

## GRAND REDUCTION SALE Commencing Mar. 1 Three Weeks Only

Ladies', Gentlemen's and Children's Hats, Shirts, Ties, Suspenders, Belts, Underwear, and all other Goods will be sold at Bed-Rock Prices.

REMEMBER THE SALE LASTS ONLY 3 WEEKS.

No. 30,  
King Street

**K. ISOSHIMA**

# The Last Week of the SECOND ANNUAL GRAND CLEARANCE SALE

At the **GLOBE CLOTHING CO'S STORE**

Every Article Marked Down to Easy buying Figures

### SUITS.

Suits Reduced—\$15 to \$11.50; \$14 to \$10; \$13 to \$9.50; \$12 to \$8; \$11 to \$7.50; \$10 to \$7; \$9.50 to \$6.50; \$9 to \$6.

### PANTS.

Pants Reduced—\$5 to \$3.50; \$4.50 to \$3; \$4 to \$2.75; \$3.50 to \$2.25; \$3 to \$2; \$2.50 to \$1.75; \$2 to \$1.50; \$1.50 to \$1.

### TRUNKS.

Trunks Reduced—\$20 to \$13.50; \$17.50 to \$12.50; \$15 to \$10; \$12.50 to \$8.

### PANAMA HATS.

\$10.00 and \$12.50 Reduced to \$8.00; \$7.50 Reduced to \$5.00

### SHIRTS.

Shirts Reduced—\$1.75 to \$1.40; \$1.50 to \$1.10; \$1.25 to \$90c.; 75c. to 50c.

### BOY'S SUITS.

Boys' Suits Reduced—\$9 to \$6; \$8 to \$5.25; \$7 to \$4.75; \$6 to \$4.25; \$5 to \$3.50.

Dress Suit Cases—\$10 Reduced to \$6; \$7.50 Reduced to \$5.

### TIES.

Bow Shield Ties—Reduced from 25c. to 3 for 25c.; 50c. Ties Reduced to 40c.

Midget String Ties—Reduced from 25c. to 15c.

POSITIVELY THE LAST WEEK

# The GLOBE CLOTHING COMPANY

64 HOTEL STREET.







# Easter Millinery Opening

Monday, Tuesday and Wednesday  
March 26, 27, 28

## Easter Display of Pattern Hats, Bonnets and Millinery Novelties

Ladies are Cordially Invited

N. S. SACHS' DRY GOODS CO. LTD., Cor Fort and Beretania Sts.

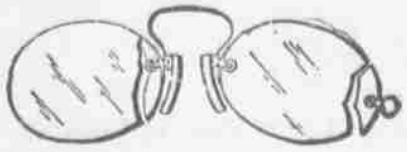

### Quick Repairs

Simple or complicated lenses duplicated—quick and accurate work. Prescription work a specialty.

### Broken Frames

Repaired promptly and to last.

A. N. SANFORD,  
Optician.

Boston Building, Fort Street,  
Over May & Co.

## DAILY STOCK REPORT

Between Boards: 500 Honokaa, \$13; 25 Ewa, \$24.50; 500 Honokaa, \$12.75; 100 Oha, \$3; 20 Haw. Com., \$34; 35 Wai-ana, \$67.50; 50 Wailua, \$67.50.
Season Sales: 25 Ewa, 24.50.
C. Brewer & Co., 24.75
Ewa Plan, Co., 23.50
Hawaiian Agri., 115.00
Haw. Com., 84.50
Haw. Sugar Co., 34.00
Honoum, 132.50
Honokaa, 12.75
Hauku Sugar Co., 175.00
Kahuku Plan, Co., 22.25
Kihel Plan, Co., 8.00
Kipahulu Sugar Co., 30.00
Koloa Sugar Co., 150.00
McBryde Sugar Co., 5.25
Oahu Sugar Co., 100.00
Olowalu Co., 80.00
Onomea Sugar Co., 28.50
Ookala Sugar Co., 5.50
Olaa Sugar Co., 75
Pacific Sugar Mill, 215.00
Paauhau Sugar Co., 19.25
Pepeekeo, 145.00
Pioneer Mill Co., 135.00
Wailua Agr. Co., 67.25
Wailuku Sugar Co., 275.00
Waimanalo, 165.00
Waimoa Sugar Co., 60.00
I. I. S. N. Co., 121.50
Hawaiian Electric, 120.00
Hon. R. T., Pfd., 102.50
Hon. R. T., Com., 68.50
Mutual Telephone, 9.00
Oahu Railway, 92.50
Hon. Brew Co., 25.00
Fire Claims 4s., 100.00
Hawaiian Govt. 5s., 100.00
Cal. Ref. Co. 6s., 103.00
Hauku 6s., 103.00
Hawaiian Com. 5s., 105.00
Haw. Sugar 6s., 102.50
Hilo R. R. Co. 6s., 80.00
Oahu Railway 6s., 104.50
Paia Plan. 6s., 103.00
H. R. T. 6s., 108.00
Kahuku 6s., 101.00
Oahu Sugar 6s., 100.00
Olaa Sugar Co. 6s., 99.00
Pioneer 6s., 106.00
Wailua Agri. 6s., 100.00
McBryde Sugar Co., 100.00

## TO CARRY POWER ACROSS AN ISLAND

MANAGER STODART AND MANAGER GARTLEY TELL OF THE PROGRESS OF GREAT WORK.

The following report on the progress of the Kaula Electric Company which is to provide electric power for pumping on McBryde Plantation was submitted to the annual meeting of McBryde Sugar Company yesterday:

The installation of the Kaula Electric Company power plant referred to in my last report is well along toward a satisfactory completion. At this writing about 2,040 feet of tunnel line and 1,550 feet of the ditch line have been finished, leaving only 2,560 feet of tunnel and 500 feet of ditch still to do.

In order to hasten the work on certain tunnels where the rock is unusually hard, the contractor is about to install power drills which will insure the timely completion of the contract. The power furnished by this plant will enable us very largely to dispense with the use of coal which has heretofore been one of our largest items of current expense.

The following is an extract from a report by Mr. A. Gartley, general manager of the Hawaiian Electric Company, Limited, with regard to the electric power plant now being ordered for the Kaula Electric Co.:

"The Hawaiian Electric Company, Limited, have undertaken the installation of the plant from the fore-bay to the point of delivery of the electric current to McBryde Sugar Company. The whole undertaking has presented many difficulties, but I believe the work is now well in hand and that it will be completed during the month of June. The progress of the work can be best expressed by giving the progress of the different items:

"The Fore-Bay—No work has been done.

"Pipe Line—All the material is in Honolulu and work is progressing on the excavation for the pipe line. The lower end is completed and the men are on the ground ready to begin the laying of the pipe.

"Power House—The foundations are nearing completion. The building is at McBryde ready for shipment as soon as the foundations are ready; the traveling crane for the building has already been shipped to Kaula; four of the large transformers, the switchboard and exciter are in Honolulu awaiting shipment; the first main generator is due within two weeks and the second one a month later. An erecting electric engineer is now on the ground at Wailua and is capable of rapidly prosecuting the work.

"The poles, cross-arms, braces, telephone brackets and insulators are erected from McBryde Plantation to the top of the Divide, a distance of approximately 21 miles, on the Hanalei side, approximately six miles are completed. This is well under way and all the material including the wire is on hand except about 3000 main line insulators. We expect these to arrive within two weeks. The balance of the insulators and a large part of the wire have been distributed and we expect to begin stringing the wire next week.

"While the ditches and tunnels are not under my supervision, I understand from the superintendent, Mr. Rowell, that the work is well in hand and that rapid progress is being made on such tunnels as would delay the work and he anticipates that these tunnels and ditches will be completed during the month of June.

"This plant represents, in my opinion, a very valuable asset of McBryde plantation. It will have been installed at a comparatively small expense considering the large amount of power available. The plant can be increased one-half at a comparatively small expenditure.

"When the present plant is completed, it is calculated to furnish 2400 horse-power at McBryde and with the one-half increase would give 3600 H. P. available.

"In the designing and laying out of this plant we have aimed to furnish the best machinery which could be obtained and all material which has entered into it has been first class in every particular. We have aimed at simplicity in construction and the result will be efficient and simple operation."

## SHIPPING INTELLIGENCE

ARRIVING.  
Friday, March 23.  
S. S. Alameda, Dowdell, from San Francisco, at noon.

DEPARTING.  
Friday, March 23.  
Stmr. Mauna Loa, Simerson, for Maui and Hawaii ports, at 1:30 p. m.  
Tug Fearless, Olsen, for Kahului, towing dredger Reclamation, at 11:15 a. m.  
Dredger Reclamation, for Kahului, in tow of the tug Fearless.

Saturday, March 24.  
U. S. S. Oregon, Merrell, for San Francisco, at 1 p. m.  
U. S. R. C. Daniel Manning, Roberts, for cruise to Kaula ports, at 12:30 p. m.

PASSENGERS.  
Arriving.  
Per S. S. Alameda, March 23, from San Francisco: Master P. Anderson, Miss A. Beverly, Mrs. M. P. Branch and child, Capt. I. Bray, Mrs. A. B. Britton, F. Brommer, Mrs. Brommer, George Brown, D. H. Case, H. Christie, Mrs. Christie, F. P. Crowson, M. H. Gohlen, R. C. Hartmann, Mrs. W. J. Lent, George L. Max, Mrs. Lomax, D. S. Macaulster, J. F. Myhan, E. V. Pease, Mrs. Pease, Miss D. Pease, Lee Poy, A. M. Preston, C. T. Raymond, Mrs. Raymond, S. B. Rose, H. P. Roth, Ralph H. Smith, Mrs. Smith, G. H. Umhson, O. Yamaoka, E. J. Young, Miss E. Baker, Miss D. Simms, P. Mc-

## WARNED AGAINST CHECK PASSER

SHERIFF SAYS STORE KEEPERS SHOULD BE VERY WARY OF CASHING CHECKS PRESENTED.

Another bogus check was passed last night. The victim was a Chinese storekeeper on Nuuanu street. Fifteen dollars was the amount of the check, part of the money was taken out in goods and the remainder in cash. The Chinese was unable to give the police a very good description of the man.

Sheriff Brown says that the credulity of the average store keeper is beyond comprehension. "In spite of the fact" said the Sheriff this morning "that a man has been operating with bogus checks for some days past and in spite of the fact that warning has been published in the papers about the game, there are store keepers who are so credulous as to allow themselves to be swindled continually by this scheme. Even a saloon was victimized yesterday by means of a bogus check. In future every store keeper should be very wary of cashing checks offered by strangers.

"While the operations of the check passer are of a small character, it is nevertheless a source of annoyance to the mercantile class whether Oriental or otherwise, to know that there is such a person or gang of operators at work in the city. The police have not been given a very good description of the man or the men whether it be one or more, who have passed the checks. Until the perpetrator or the perpetrators of the crimes be apprehended, it would be well for the community to be careful about cashing checks presented by strangers."

## LOCAL JAPANESE TO AID SUFFERERS

CABLEGRAM THIS MORNING HASTENS WORK OF RELIEF FOR STARVING COUNTRYMEN.

This morning a committee composed of men from all different trades among the local Japanese met with the consul general of Japan and outlined a plan to hasten aid for the relief of their starving countrymen in Northern Japan. The Associated Press cablegram in regard to the extent of the suffering led them to hasten their work.

The most prominent men of the committee were M. Kishi, manager of the Yokohama Specie Bank of this place; Kobayashi, Dr. Haida, Rev. O. Kumura, Rev. Ho, Rev. Kato and Dr. Katsunuma. These men decided to make the Yokohama Specie Bank their headquarters with M. Kishi as treasurer. The committee have taken the name of The Relief Committee for Aid of Famined Sufferers in Northern Japan. An active campaign will be started immediately for contributions for financial Japanese. The fund will be sent from time to time to Japan and the work will close April 30.

The Consul had the following to say: "As I sometimes meet gentlemen who are so kind as to ask me about the famine sufferers in Northern Japan and about the proper channels of contribution for them, I have the following to say about it. It is true that in the said provinces there is much suffering and dire need of relief, arousing the sympathies of the philanthropic minds of the world. Contributions are highly appreciated and it is only proper that the solicitation of contributions be carried on privately and not by a representative of His Majesty's government. As it was deemed inconvenient however that there are separate undertakings to solicit contributions, an effort has been made to get the project under one head. As a result there are formed a Relief Association, and that is the committee that met this morning. Mr. Kishi of the Yokohama bank will accept and forward properly all moneys handed him."

## OREGON SAILS TOMORROW.

The Battleship Oregon will sail at 1 p. m. tomorrow for San Francisco provided the mail that is expected by the S. S. Hong Kong Maru is distributed in time. The Oregon is receiving visitors aboard this afternoon from 2 to 4.

The S. S. Hong Kong Maru is due this afternoon from San Francisco. She will go to the Channel wharf and probably sail for the Orient tomorrow forenoon.

\*\*\*\*\*  
Daniel, Mr. and Mrs. L. B. Anderson, Mrs. Schneider and 2 children, Mr. Mrs. and Miss Edwards, F. Nugent, G. Reinholds.  
Departing.  
Per stmr. Mauna Loa, March 23, for Maui and Hawaii ports: T. C. White, Mrs. J. D. Paris, A. J. Foster, M. J. Bissell, Mrs. M. J. Bissell and daughter, L. P. Lincoln, S. Kanda, Henry Aki, Father Charles L. Windells, W. P. McDougall, Miss E. Wong, Mrs. Ting Ling, Miss Lau See, Mrs. Ah Leong, T. Shibayama, W. R. Lowrey, Miss Florence Hendrickson, Mrs. Kaala, Mrs. D. Kaupiko, Mrs. Kaleheana, Mrs. K. A. and 3 children, Mr. and Mrs. Kaupiko, Master T. B. Lyons, Jr., John Kellett, H. Deacon, David Makana, G. H. Dunn, John Hind, C. R. Dement, S. Keilinoi, J. R. Paris, D. K. Eguchi.  
Per stmr. Mikahala, March 22, from Kaula ports: Mrs. H. Isenberg, Miss Grau, Judge Perry, A. G. Silva, Mrs. Faesoth, Dr. Derby, L. C. Abels, Mrs. Sorenson, Miss Sorenson, J. B. Castis, J. Kotinsky.

Columbia Graphophone free. See page 7.

## ATTORNEY DOUTHITT MAKES ANSWER

HE REPLIES TO THE PETITION FOR MANDAMUS IN THE KAPOLANI PARK TEST CASE.

County Attorney Douthitt has made the following answer to the petition for mandamus in the Kapiolani Park test case:

Respondent denies that the petitioner the Pacific Oil Transportation Company, a Corporation, is now or ever was the legal owner of a certain or any claim or demand in the sum of three hundred twenty-five dollars or in any sum, chargeable against or payable by the County of Oahu, for two hundred forty barrels or any barrels of crude petroleum oil, or for any other materials or supplies, or at all.

Respondent further denies that said two hundred forty barrels of crude petroleum oil or any other barrels or any other materials or supplies were, in the month of February, A. D. 1906, or at any other time or at all, furnished or supplied by petitioner herein to or on behalf of the County of Oahu, or by anyone, in its behalf, to the County of Oahu at the special instance and request or special instance or request or at all of said County of Oahu.

Respondent denies that said claim or demand of said petitioner herein, or any claim or demand of said petitioner was ever legally examined or allowed or ordered paid by the Board of Supervisors of the County of Oahu on the 6th day of March, A. D. 1906, or at any other time or at all. And in this behalf, respondent further alleges, avers and shows that the pretended claim or demand of petitioner herein is not now and never was legally chargeable against the County of Oahu or enforceable as such against said county, and said Pacific Oil Transportation Company has not now and never has had any legal claim against the County of Oahu for such materials or supplies, or for any materials or supplies, or for said sum of Three Hundred twenty-five dollars or for any sum; and that the purported resolution of the Board of Supervisors of the County of Oahu on the 6th day of March, A. D. 1906, purporting to authorize and direct respondent to draw a warrant upon the Treasury of the County of Oahu for the sum of three hundred twenty-five dollars in favor of and payable to Frederick C. Miller on behalf of petitioner herein, was and still is null and void, for that the said pretended order or resolution of said Board of Supervisors so made as aforesaid, was on said date and at any other time and still is beyond the power and scope of said Board of Supervisors, and was and still is ultra vires.

Further answering this respondent alleges, avers and shows that said pretended claim upon said County of Oahu so made by petitioner herein as aforesaid for said sum of three hundred twenty-five dollars was for materials ordered by, and furnished, supplied and delivered to the Honolulu Park Commission, at the special instance and request of said Park Commission, and over said Commission, or any member thereof, neither the County of Oahu nor the Board of Supervisors thereof, has, or ever had, any control, management or direction whatsoever.

Further answering this respondent alleges, avers and shows that said materials and supplies set forth in the petition of petitioner herein were not furnished and supplied by said petitioner to the County of Oahu, or on behalf of the County of Oahu, or on behalf of the County of Oahu, but, on the contrary, said materials and supplies set forth in the petition of petitioner herein were furnished and supplied to the said Honolulu Park Commission at the special instance and request of said commission, for the benefit and for the use of a certain park known and designated as Kapiolani Park in Honolulu, Island of Oahu, Territory of Hawaii, over which neither the County of Oahu nor the Board of Supervisors thereof has, or ever had, any possession, control, management or direction whatsoever, for that the said park and the custody, possession, control and management thereof, were and are vested in a Board of Trustees as prescribed by law, over which or whom, or any of them neither the County of Oahu nor the Board of Supervisors of said County has, or ever had, or ever exercised, any control, management or direction whatsoever.

And in this behalf, respondent further alleges that the said Kapiolani Park was, at all the times herein mentioned and still is, a Territorial park in the sole and exclusive possession, control, management and direction of a Board of Trustees appointed by the Governor of the Territory of Hawaii, known and designated as the Honolulu Park Commission, for the benefit of which neither the County of Oahu nor the Supervisors thereof has, or ever had, any legal right, power or authority to make an appropriation or appropriations of public moneys.

## ABOUT DIALECTS.

John Ackworth, an English dialect novelist who has made a special study of the dialects on Lancashire, Yorkshire, the east coasts and also of the Danes, shows that the Danes by their early landings and sojournings in England have influenced the language of the east coasts of Britain to an extraordinary degree, and that the Danes and the British, in spite of apparent differences, are one practically in speech and language as well as in the relationship of blood. "So strong is the English of the east coasts of England imprinted with Danish," John Ackworth once said, "that I am sure that if a fisherman from the east coasts of England were to be wrecked on the shores of Denmark, he would only speak in his true native dialect, that fisherman would be able to make himself understood."



## FOR RENT

Furnished House, Pacific Heights.  
Four Bedrooms ..... \$75.00  
Emma Street ..... 30.00  
Gandall Lane ..... 25.00  
Cor. Young and Aloha Lane ..... 18.00  
Cor. King and Aloha Lane ..... 20.00  
Waikiki Beach ..... 40.00  
College Hills ..... 40.00  
Kinohi Street ..... 27.50  
Lunalilo Street ..... 50.00

## Henry Waterhouse Trust Co., Ltd

Corner Fort and Merchant Streets,  
Honolulu, - - - - Hawaii.

## Classified Advertising

Found  
Agents' manual of the Sun Life Assurance Co. of Canada. Owner can have same by paying expenses.

Furnished Rooms  
Furnished room in a modern mosquito-proof residence within walking distance. 762 Lunalilo street.

Wanted  
150 laborers to get their hair cut at the O. K. Barber shop. Bethel street, near King.

Boys between 14 and 15 years. Apply in person at W. W. Diamond & Co., Ltd., between 2 and 3 o'clock.

HALEIWA.  
The Haleiwa Hotel, Honolulu's famous country resort, on the line of the Oahu Railway, contains every modern improvement and affords its guests an opportunity to enjoy all amusements—golf, tennis, billiards, fresh and salt water bathing, shooting, fishing, riding and driving. Ticket, including railway fare and one full day's room and board, are sold at the Honolulu Station and Trent & Company for \$5. For departure of trains, consult time table.  
On Sundays, the Haleiwa Limited, a two hour train, leaves at 8:22 a. m.; returning, arrives in Honolulu at 10 p. m.

Fine Job Printing, Star Office.

## NEW ADVERTISEMENTS

DIVIDEND NOTICE.  
The Directors of this Corporation having declared a monthly dividend of 1/2 of 1%, Dividend No. 166 is due and payable on Saturday, March 31st, 1906, to stockholders of record at the close of the stock transfer books Saturday, March 24th, 1906, at 12 m.  
Stock transfer books will be reopened on Monday, April 2nd, 1906.  
W. A. BOWEN,  
Treasurer, Ewa Plantation Co., Honolulu, Hawaii, March 23rd, 1906.

## Jacob's CHOCOLATES

AT  
J. M. Levy & Co.,  
WAITY BLOCK

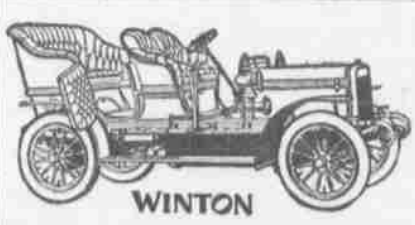

Headquarters for Automobiles. Fully equipped fireproof garage.

## Von Hamm-Young Co

TERRITORY OF HAWAII.  
Treasurer's Office, Honolulu, Oahu.

In re Dissolution of the Hawaiian Soda Works, Limited.

Whereas the Hawaiian Soda Works Limited, a corporation established and existing under and by virtue of the laws of the Territory of Hawaii, has pursuant to law in such cases made and provided, duly filed in this office, a petition for the dissolution of the said corporation, together with a certificate thereto annexed as required by law.

Now, therefore, notice is hereby given to any and all persons that have been or are now interested in any manner whatsoever in the said corporation, that objections to the granting of the said petition must be filed in this office on or before 12 o'clock noon on the 27th day of April, 1906 and that any person or persons desiring to be heard thereon must be in attendance at the office of the undersigned, in the Capitol Building, Honolulu, at 12 o'clock noon of said day, to show cause, if any, why said petition should not be granted.

A. J. CAMPBELL,  
Treasurer Territory of Hawaii,  
Honolulu, February 23, 1906.  
1618-1620, 23, 24, 27, Mar. 2, 6, 9, 13, 16, 20, 23, 27, 30, April 3, 6, 10, 13.

## SPLENDID YACHT CLUB BENEFIT

The course of true love runs none too smooth even in times of peace, so when dread war is on, and civil war at that, when brother is opposed to brother, love has certainly a very strenuous task. Thus it is in "Held by the Enemy," a most stirring war drama in which rebel beauty falls in love with Yankee courage and northern sons of battle woo the daughters of the south. Naturally such a play must draw the cheers and, occasionally, the tears. It drew both at the Opera House last evening. Mind you, the tears were not all of sympathy; there were tears of laughter, too, for the drama appeals to every emotion. The title is a good one for, when the last curtain falls, there are several happy hearts "held by the enemy."  
The Bühler company of players deserve great praise. Richard Bühler played the hero of course. He's a Yankee officer in love with a girl of the South, played by Brenda Fowler. These two produce admirable effects. He is dashing and strong. She is appealingly delightful.  
Henry Auerbach and Juliette Chand-

## SIBERIA HAD HAD SMALLPOX

VESSEL ARRIVED OFF PORT LAST NIGHT FROM THE ORIENT—WILL SAIL TOMORROW.

The S. S. Siberia arrived off the port last night at 8 o'clock from the Orient with a record of one death and one case of smallpox since she left Hong Kong. The vessel left Yokohama for Honolulu and San Francisco March 14. One day before she reached that port a case of smallpox was discovered in the Chinese steerage. The patient was put ashore and the passengers and others aboard were vaccinated. Other precautions were taken with the vessel. She was two days at Yokohama. On March 19 a second case appeared in the Chinese steerage. The patient died the following day and was buried at sea.

Dr. Cofer the head of the local quarantine service, decided that the vessel would have to go into quarantine. In addition to the Asiatic steerage there were 14 cabin for Honolulu and a large number of through cabin passengers for San Francisco. It was decided that all of the steerage and crew should go to Quarantine Island while the quarters on the Siberia were being disinfected. The steerage passengers for Honolulu will be kept in quarantine 14 days. Nobody was permitted ashore from the vessel today and the disposition of the cabin passengers had not been decided by Dr. Cofer up to the time of going to press.

In event of the vaccination having taken with the local passengers, they will be permitted ashore but should the vaccination not having taken, those passengers will be required to remain at Quarantine Island until their status as healthy people be determined. The through cabin passengers will be allowed ashore. Conditions may change with the vessel however during the afternoon and night so that Dr. Cofer may decide not to permit through cabin passengers ashore.

The vessel has about 800 tons of freight for this port. She will come into the harbor tomorrow morning about 7 o'clock and go to the Hackfeld wharf where she will discharge cargo. She will sail about 4 or 5 o'clock tomorrow afternoon for San Francisco. Cabin passengers booked for her from Honolulu will be permitted to take passage by the vessel. Unless some additional case of smallpox appears between Honolulu and San Francisco it is probable that there will be little delay for the cabin passengers at San Francisco. The mail will no doubt, be sent by the Siberia as she will arrive at San Francisco ahead of the battleship Oregon.

The Siberia makes the second vessel from the Orient that has arrived here recently with small pox. The Coptic last week had a case. The smallpox evidently originated in Hong Kong where there have been quite a number of cases recently.

\*\*\*\*\*  
ler are hero and heroine of the second set. He plays the Yankee war artist Rupert Drum, as the rebel spy, was powerful, splendid. Place and Lowell appeared to good advantage. Louise Orendorf, as an elderly maiden lady of the South, was every bit the character.

The enthusiastic reception given each player at the outset, and the applause which followed each one of the stage spoke eloquently for the estimation in which the Bühlers are held here.

Between acts Ernest Kaal's musicians fascinated all with the witching harmony of stringed instruments. Dainty little maidens in white sailor costumes acted as ushers and program distributors. A large number of boys from the Oregon attended the play.

Tomorrow night "Held by the Enemy" will be repeated.  
To-night and at tomorrow's matinee "Thelma," the greatest of Corelli's romances, will be presented.

These performances are for the benefit of the Hawaii Yacht Club, and all who know the Bühler talent and who want to help along the yacht club are sure to turn out.

COTTON BROS. CASE AGAIN.  
The Supreme court this morning took up again the case of the Territory against Cotton Bros.



Pure Prepared Paint

All people wish to obtain a pure paint and one that has a high gloss finish and good wearing qualities...

LEWERS & COOKE, LTD

HONOLULU JUNK CO., Bottles of all descriptions bought. Dealers in all kinds of metals.

Hawaiian Carriage Manufacturing Company

Manufacturers of all kinds of Carriages and Vehicles, Wagons, Wagon Materials of all descriptions supplied...

HART & CO., LTD

The Elite Ice Cream Parlors. Chocolates and Confections. Ice Cream and Water Ices. Bakery Lunch.

THE FINEST RESORT IN THE CITY

Oahu Railway and Land Co's TIME TABLE OCTOBER 6, 1904. OUTWARD For Waianae, Waialua, Kahuku and Way Stations...

D. P. DENISON, F. C. SMITH, Supt. G. P. & T. A.

CASTLE & COOKE LTD

Commission Merchants Sugar Factors. AGENTS FOR Hawaiian Agricultural Company, Onomea Sugar Company, Honomu Sugar Company...

THE HAWAIIAN REALTY AND MATURITY CO. LTD.

Real Estate, Mortgages, Loans and Investment Securities, Homes built on the installment plan.

CONSOLIDATED SODA WATER WORKS COMPANY LTD.

Sole manufacturers and agents of genuine Kola Mint. Don't buy poor imitations. Phone Main, 71.

Don't neglect your cough. Stop it at once and drive away all thought of consumption. Begin as early as possible—the sooner the better—to take

Ayer's Cherry Pectoral

the most effective remedy for coughs and colds of every kind and in every stage.

One of the most annoying coughs is a throat cough, where you have constant tickling in your throat. It comes on worse at night, keeps you awake, and makes you have that smothered feeling in the chest.



Castle & Cooke, Ltd

Life and Fire Insurance Agents

AGENTS FOR New England Mutual Life Insurance Co OF BOSTON.

Aetna Fire Insurance Co., OF HARTFORD, CONN.

AGENTS FOR Hawaiian Commercial & Sugar Company, Maui Agricultural Company, Kihikihi Plantation Company, Hawaiian Sugar Company, Kahuku Plantation Company, Kahului Railroad Company, Ha'eakala Ranch Company.

C. BREWER & CO., LTD. QUEEN STREET, HONOLULU, H. T.

AGENTS FOR Hawaiian Agricultural Company, Onomea Sugar Company, Honomu Sugar Company, alluku Sugar Company, Oekala Sugar Plantation Company, Haleakala Ranch Company, Kapapala Ranch.

Planters Line Shipping Company, Charles Brewer & Co's Line of Boston Packets. LIST OF OFFICERS. Charles M. Cooke... President. Geo. H. Robertson... V-Pres. & Mgr.

Best Meal in Town CALIFORNIA RESTAURANT

Hotel Street near Nuuanu. T. ODA... MANAGER. OPEN ALL NIGHT.

EPILEPSY CAN BE CURED. Notwithstanding epilepsy is considered by most physicians as incurable, Dr. Miles' Restorative Nervine has cured hundreds of almost hopeless cases.

The Diamond Heads will be represented by the following: One mile run—F. Scharsh, F. Bechart and Jno. Kepa.

One mile walk—K. C. Hopper, D. Trash and H. M. Ayers.

Hammer throw—F. Kanoo, S. Apela, H. Robinson, C. Makaanui and Wm. Meyer.

Broad jump—J. McCandless, F. Mackenzie, P. Cummings, D. Mahukona and S. Kaubane.

High jump—J. McCandless, S. Robinson, J. Simeona, A. Asiu, D. Mahukona.

The Diamond Heads will be represented by the following: One mile run—F. Scharsh, F. Bechart and Jno. Kepa.

One mile walk—K. C. Hopper, D. Trash and H. M. Ayers.

Hammer throw—F. Kanoo, S. Apela, H. Robinson, C. Makaanui and Wm. Meyer.

Broad jump—J. McCandless, F. Mackenzie, P. Cummings, D. Mahukona and S. Kaubane.

High jump—J. McCandless, S. Robinson, J. Simeona, A. Asiu, D. Mahukona.

The Diamond Heads will be represented by the following: One mile run—F. Scharsh, F. Bechart and Jno. Kepa.

One mile walk—K. C. Hopper, D. Trash and H. M. Ayers.

Hammer throw—F. Kanoo, S. Apela, H. Robinson, C. Makaanui and Wm. Meyer.

Broad jump—J. McCandless, F. Mackenzie, P. Cummings, D. Mahukona and S. Kaubane.

High jump—J. McCandless, S. Robinson, J. Simeona, A. Asiu, D. Mahukona.

The Diamond Heads will be represented by the following: One mile run—F. Scharsh, F. Bechart and Jno. Kepa.

One mile walk—K. C. Hopper, D. Trash and H. M. Ayers.

SPORTS

THE FIELD MEET IS TOMORROW

EVERYTHING IS IN FINE SHAPE FOR THE MEET ON THE BOY'S FIELD.

Tomorrow is the date for the field meet. With every thing in readiness, the ground in fine shape, the athletes feeling fit it promises to be a day of rare sport.

The entries are: Punahou will enter 57 men. They are: 100 yard dash—C. Lyman, W. Cooper and J. Pa.

1 mile run—R. Smith, S. Dodge, Aloy Soong and L. Clark.

440 yard run—J. Peterson, D. Desha, J. Desha and P. Wight.

50-yard dash—C. Lyman, W. Cooper, W. Desha and Sing Chong.

Pole vault—J. Pa, W. Desha and J. Desha.

Shot put—J. Desha, W. McDougall and W. Lidgate.

Broad Jump—A. Schnack and J. Pa. Hammer throw—J. Rud, F. Wight and W. McDougall.

High Jump—A. Schnack, Lo On, J. Peterson and P. D. Brettoville.

One-half mile relay—C. Lyman, W. Cooper, W. Desha, Hong Chock, J. Pa and A. Schnack.

One mile relay—J. Desha, J. Peterson, Joe Pa, F. Wight, Ming Chock, R. Smith, D. Desha, C. Lyman and W. Desha.

880 yard run—R. Smith, S. Dodge, J. Desha, D. Desha, C. Lyman, W. Cooper and J. Pa.

120-yard hurdles—W. Desha. Mile walk—Hong Chock, Aloy Soong, L. Withington and E. F. Melanphy.

The Kamehameha Alumni Athletic Club will enter the following: 880-yard run—John Kepa and William Helenihl.

Half-mile and one mile relay—H. Ha-

nakahi, T. Nahiwa, J. Areia and J. Kepa.

100-yard dash—Ah Hook, H. Hanakahi, J. Areia and K. Owana.

440-yard—T. Nahiwa. One mile run—John Kepa and William Helenihl.

Shot put—Ed. Hamauku and C. Nahale.

50-yard dash—Ah Hook, H. Hanakahi and K. Owana.

Hammer Throw—E. Hamauku and C. Nahale.

Mile walk—Bill Huihui. The Tenth Infantry will enter two men—John Armstrong in the 100 yard dash, and J. C. Ewing in the half mile run.

Kamehameha School: 50-yard dash—J. McCandless, F. Mackenzie, P. Cummings, H. Hula and J. Pahlia.

100-yard dash—J. McCandless, P. Cummings, F. Mackenzie, J. Pahlia and H. Hula.

440-yard dash—J. McCandless, F. Mackenzie, G. Maloho, B. Maby and D. Mahukona.

One mile run—H. Sawaguchi, J. Bartels, P. Contrades, Kalimaphu, G. McIntyre and D. Davies.

880-yard dash—D. Mahukona, S. Kauhine, P. Contrades, J. Kapu and W. Puaoi.

220-yard dash—J. McCandless, F. Mackenzie, H. Huiui and K. Kahiki.

Half-mile relay—J. McCandless, P. Cummings, F. Mackenzie, G. Maloho, H. Hula, D. Mahukona and B. Maby.

120-yard hurdle—H. Kalpo, S. Toohey, J. McCandless, W. Puaoi and S. Robinson.

Mile Walk—W. Puaoi, J. Kapu, H. Auld and E. Noah.

One mile relay—J. McCandless, G. Maloho, B. Maby, D. Mahukona, F. Mackenzie and S. Kauhine.

Pole vault—J. Archer, J. Bal, S. Kauhane, W. Cluney, P. Cummings.

Shot-put—Wm. Meyer, C. Makaanui, P. Contrades, J. McCandless, H. Robinson and F. Kanoo.

Hammer throw—F. Kanoo, S. Apela, H. Robinson, C. Makaanui and Wm. Meyer.

Broad jump—J. McCandless, F. Mackenzie, P. Cummings, D. Mahukona and S. Kaubane.

High jump—J. McCandless, S. Robinson, J. Simeona, A. Asiu, D. Mahukona.

The Diamond Heads will be represented by the following: One mile run—F. Scharsh, F. Bechart and Jno. Kepa.

One mile walk—K. C. Hopper, D. Trash and H. M. Ayers.

Hammer throw—F. Kanoo, S. Apela, H. Robinson, C. Makaanui and Wm. Meyer.

Broad jump—J. McCandless, F. Mackenzie, P. Cummings, D. Mahukona and S. Kaubane.

CRICKET CLUB HOLDS MEETING

THE HONOLULU CRICKET CLUB ELECTS OFFICERS AND DECIDES TO DO AWAY WITH PATRONS.

The Honolulu Cricket Club held its annual meeting at the Hawaiian Hotel last evening. A large number of the cricketers were present.

The treasurer's report showed a deficit of \$38.52. Last year the deficit was \$88.07.

The club voted to do away with patrons.

J. D. Tucker was elected an honorary member of the club.

Dr. Armitage, R. de R. Layard, J. H. Piddes, F. Holmes and H. M. Ayres were elected new members.

Judge Stanley, who has been president of the club for five years withdrew his nomination in favor of R. A. Jordan who was elected. Other officers elected were: Robert Anderson, Vice-president; Commander Combes of the S. S. Restorer, second vice-president; B. F. Beardmore, secretary; J. L. Cockburn, treasurer; Stanley Beardmore, captain; R. de R. Layard, vice-captain; Messrs. Gill, Lougher and Tucker, ground committee; Stanley Beardmore, R. de B. Layard, J. Broadfoot, selection committee.

The retiring officers were: Patrons, R. de R. Layard, T. Clive Davies; president, W. L. Stanley; vice-president, R. A. Jordan; captain, R. de B. Layard; vice-captain, O. Crews-Read; secretary, J. L. Cockburn; treasurer, W. C. Weedon; ground committee, Messrs. Gill, Stanley, Beardmore, J. L. Cockburn.

HANDBALL TOURNAMENT. The first game of the handball tournament was played yesterday at the Y. M. C. A. The game was between W. Bolster and William Ewaliko as partners and D. Keoho and Moses Kekahalo as partners. The latter won 21 to 4

and 21 to 14. The next game will be on Monday.

and 21 to 14. The next game will be on Monday.

and 21 to 14. The next game will be on Monday.

and 21 to 14. The next game will be on Monday.

and 21 to 14. The next game will be on Monday.

Ghostly Looking Auto Covers Mile in 30 4-5 Seconds

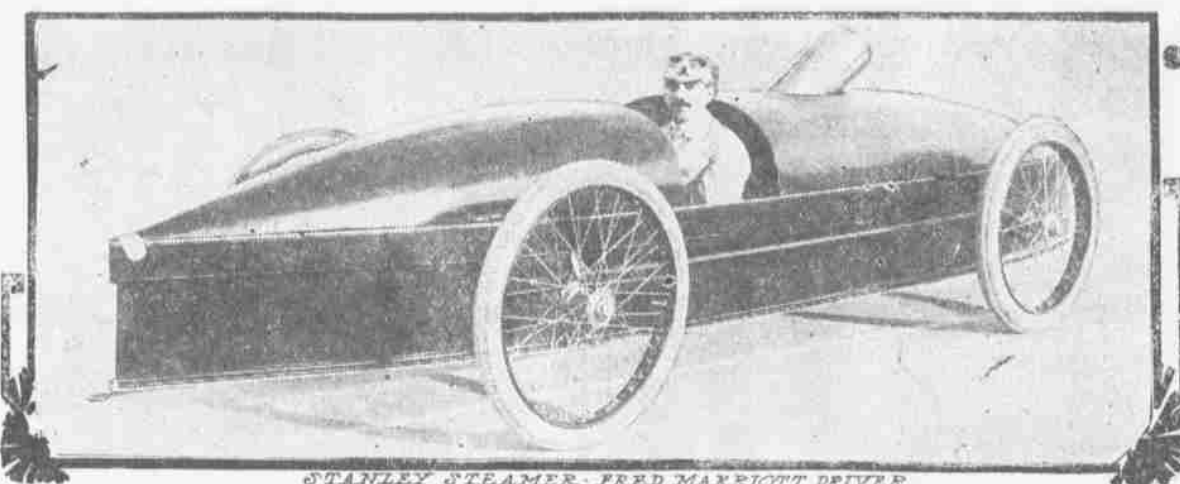

STANLEY STEAMER. FRED MARRIOTT DRIVER

MAINLAND SPORTS

The foul strike rule will be with us for another season.

Golf tournaments are now on in full blast in the Sunny South.

The Atlanta team of the Southern League has signed ten pitchers for next season.

Battling Nelson wants to retire like Jim Jeffries, an unbeaten champion. What fighter doesn't?

Signing several new players has made the Boston Nationals more popular with the Hub fans.

Fred Mune, who captained the English soccer team in the States, last fall, is to bring another team later on this year.

Charles Weston, known as the 'cow-boy champion,' has challenged William Houston, of St. Louis, for the World's championship pool emblem.

FAST TIME FROM PEARL CITY. The yacht Skip sailed by Copland J. Jaeger and A. Lyle recently made the trip from Pearl City in the remarkable time of 42 minutes.

120 yard hurdles—F. Sylva and Chas. En Sue.

Half-mile relay—Jno. Leo, F. Sylva, H. Sheldon, M. Correa, En Sue and Akana.

Shot put—Oliver Jones, G. Ewaliko, and McLeod.

High Jump—F. Sylva, K. C. Hopper and Ching Yet.

Running Broad Jump—C. En Sue, Amoy and Joe Fern.

Pole Vault—Amoy, Joe Fern, Carter and Kaal.

Hammer Throw—Y. McLeod, W. R. Chitto and McLeod.

50 yard dash—C. En Sue, M. Correa and J. Kaulukou.

100 yard dash—C. En Sue, A. Akana and John Lo.

220 yard run—A. Akana, H. Sheldon and J. Lo.

440 yard run—H. Sheldon, Robert Clarke, F. Sylva and P. Sharch.

880 yard run—F. Sharch, G. Desha Jr. Robert Clark and Ching Lun.

One mile relay—F. Scharsh, F. Sylva, J. Leo, G. Desha, Jr., H. Sheldon and Akana.

There is nothing that pulls a person together so when feeling run down, as a cold glass of

primo lager

Order a case today and keep it in the house. You will find it a rare acquisition to domestic comfort and an aid to royally welcoming the visitor to your home.

CHICAGO... IN LESS THAN 3 DAYS

and over The Only Double-Track Railway between the Missouri River and Chicago.

Three Fast Trains Daily VIA SOUTHERN PACIFIC, UNION PACIFIC AND CHICAGO & NORTHWESTERN RAILWAYS.

OVERLAND LIMITED, VESTIBULE. Leaves San Francisco daily 11:00 a. m.

The most luxurious train in the world. New Pullman drawing room and stateroom cars built expressly for this famous train. Gentleman's buffet and Lady's parlor observation car. Book-lovers Library. Dining car—meals a la carte. Electric lighted throughout.

EASTERN EXPRESS, VESTIBULE. Leaves San Francisco at 6:30 p. m. Daily. Through Pullman Palace and Tourist Sleeping Cars to Chicago. Dining Cars. Free Reclining Chair Cars.

ATLANTIC EXPRESS, VESTIBULE. Leaves San Francisco at 6:00 p. m. Daily. Standard and Tourist Sleepers.

PERSONALLY CONDUCTED EXCURSIONS Wednesday, Thursdays and Fridays. The best of everything.

Chicago & Northwestern Ry R. R. RITCHIE, G. A. P. C., or S. P. Company's Agent. 617 Market St. (Palace Hotel) San Francisco.

and 21 to 14. The next game will be on Monday.

and 21 to 14. The next game will be on Monday.

and 21 to 14. The next game will be on Monday.

and 21 to 14. The next game will be on Monday.

and 21 to 14. The next game will be on Monday.

and 21 to 14. The next game will be on Monday.

and 21 to 14. The next game will be on Monday.

and 21 to 14. The next game will be on Monday.

and 21 to 14. The next game will be on Monday.

and 21 to 14. The next game will be on Monday.

and 21 to 14. The next game will be on Monday.

and 21 to 14. The next game will be on Monday.

and 21 to 14. The next game will be on Monday.

and 21 to 14. The next game will be on Monday.

and 21 to 14. The next game will be on Monday.

and 21 to 14. The next game will be on Monday.

and 21 to 14. The next game will be on Monday.

and 21 to 14. The next game will be on Monday.

and 21 to 14. The next game will be on Monday.

and 21 to 14. The next game will be on Monday.

and 21 to 14. The next game will be on Monday.

and 21 to 14. The next game will be on Monday.

and 21 to 14. The next game will be on Monday.

and 21 to 14. The next game will be on Monday.

and 21 to 14. The next game will be on Monday.

and 21 to 14. The next game will be on Monday.

and 21 to 14. The next game will be on Monday.

and 21 to 14. The next game will be on Monday.

and 21 to 14. The next game will be on Monday.

and 21 to 14. The next game will be on Monday.

and 21 to 14. The next game will be on Monday.

CORPORATION NOTICES.

ELECTION OF OFFICERS.

At the annual meeting of stockholders of the Pepeekeo Sugar Company held this day, the following officers were elected to serve for the ensuing year:

Charles M. Cooke.....President Wm. H. Baird.....Vice-President Geo. H. Robertson.....Treasurer E. F. Bishop.....Secretary S. M. Damon.....Director T. R. Robinson.....Auditor All of the above named gentlemen, except the Auditor, constituting the Board of Directors.

E. F. BISHOP, Secretary Pepeekeo Sugar Company, Honolulu, March 9, 1906.

OAHU SUGAR COMPANY, LTD.

NOTICE TO BONDHOLDERS.

Pursuant to resolution passed at the annual stockholders' meeting of this Company, notice is hereby given to all holders of bonds of this Company numbered from 1 to 750, both inclusive, to present the same for payment to the Treasurer of the Company, at his office in the Hackfeld Building, in Honolulu, on the 1st day of April, A. D. 1906; and notice is also given that no further interest will be paid on bonds outstanding after said 1st day of April, 1906, as interest will cease on said day.

W. PFOTENHAUER, Treasurer Oahu Sugar Company, Ltd. Dated, Honolulu, February 23, 1906.

NOTICE OF PAYMENT OF BONDS.

WAIALUA AGRICULTURAL CO., LIMITED.

Notice is hereby given that the Waialua Agricultural Company, Limited, has exercised its right to pay the whole of its bonds issued and dated April 1, 1901, amounting to One Million (\$1,000,000.00) Dollars, upon the 1st day of April, 1906, and that said bonds will be paid with interest to April 1, 1906, upon presentation and surrender thereof at the office of the company, upon March 31, 1906 (said April 1, 1906 being Sunday); and notice is further given that the said Waialua Agricultural Company, Limited, will be in no wise chargeable with interest upon said bonds from and after said first day of April, 1906.

W. A. BOWEN, Treasurer Waialua Agricultural Company, Ltd. Honolulu, T. H., February 24, 1906.

SPECIAL MEETING.

MUTUAL TELEPHONE CO., LTD. A Special Meeting of the Stockholders of the Mutual Telephone Co., Ltd., will be held at the office of the company on Thursday, March 29th, 1906, at 10 o'clock a. m., for the purpose of amending the By-Laws.

CHAS. H. ATHERTON, Secretary. Honolulu, February 26th, 1906.

T. HAYASHI, TAILOR.

Clothes Cleaned, Dyed and Repaired. 537 Metania Street. Opposite Queen's Hospital.

Any unusual noises from Washington probably will be the rate bill calling for help, as it is now in the hands of the Senate.—Chicago News.



# THE BANK OF HAWAII LIMITED.

Incorporated Under the Laws of the Territory of Hawaii.

PAID-UP CAPITAL.....\$600,000.00  
SURPLUS..... 300,000.00  
UNDIVIDED PROFITS..... 78,691.53

**OFFICERS.**  
Charles M. Cooke.....President  
P. C. Jones.....First Vice-President  
F. W. Macfarlane.....2nd Vice-President  
C. H. Cooke.....Cashier  
C. H. Hustace Jr.....Assistant Cashier  
F. B. Damon.....Assistant Cashier  
Zeno K. Myers.....Auditor  
**DIRECTORS:** Chas. M. Cooke, P. C. Jones, F. W. Macfarlane, E. F. Bishop, E. D. Tenney, J. A. McCandless, C. H. Atherton, C. H. Cooke, F. B. Damon, F. C. Atherton.

**COMMERCIAL AND SAVINGS DEPARTMENTS.**

Strict attention given to all branches of Banking

JUDD BUILDING, FORT STREET.

ESTABLISHED IN 1853.

## BISHOP & CO.

**BANKERS**

Commercial and Travelers' Letters of Credit issued on the Bank of California and N. M. Rothschilds & Sons, London.

Correspondents for the American Express Company, and Thos. Cook & Son.

Interest allowed on term and Savings Bank Deposits.

Claus Spreckels, Wm G. Irwin.

## Claus Spreckels & Co.

**BANKERS**

HONOLULU, H. I.

San Francisco Agents—The Nevada National Bank of San Francisco.  
DRAW EXCHANGE ON SAN FRANCISCO—The Nevada National Bank of San Francisco.  
LONDON—Union of London & Smith's Bank, Lt.  
NEW YORK—American Exchange National Bank.  
CHICAGO—Corn Exchange National Bank.  
PARIS—Credit Lyonnais.  
BERLIN—Dresdner Bank.  
HONGKONG AND YOKOHAMA—The Hongkong and Shanghai Banking Corporation.  
NEW ZEALAND AND AUSTRALIA—Bank of New Zealand, and Bank of Australasia.  
VICTORIA AND VANCOUVER—Bank of British North America.

TRANSACT A GENERAL BANKING AND EXCHANGE BUSINESS.

Deposits Received, Loans Made on Approved Security. Commercial and avellers' Credits issued. Bills of Exchange Bought and Sold.

COLLECTIONS PROMPTLY ACCOUNTED FOR.

## THE YOKOHAMA SPECIE BANK

Limited.  
ESTABLISHED 1880.

Capital Subscribed .....Yen 24,000,000  
Capital Paid Up..... 15,000,000  
Reserve Fund ..... 9,940,000

HEAD OFFICE, YOKOHAMA.

**Branches and Agencies:**  
Honolulu, New York, San Francisco, London, Lyons, Bombay, Hongkong, Newchwang, Peking, Shanghai, Tientsin, Kobe, Nagasaki, Tokio, Osaka.

The Bank buys and receives for collection Bills of Exchange, issue Drafts and Letters of Credit, and transacts a general banking business.

Honolulu Branch 67 King Street

## A. DIAS.

Manufacturer of Upright Pianos, Taropatch and Guitars.  
All kinds of repair work.  
1130 Union Street Honolulu.

## Y. ISHII,

Corner Beretania and Nuuanu Sts.  
JAPANESE DRUGGISTS  
GENERAL MERCHANDISE

All kinds American patent medicines at low prices.

**IF YOU WISH TO ADVERTISE IN NEWSPAPERS ANYWHERE AT ANYTIME Call on or Write**

## E. C. DAKE'S ADVERTISING AGENCY

124 Sansome Street  
SAN FRANCISCO, CALIF.  
Columbia Graphophone free. See pag. 7.

# PROSECUTE IN FOREST FIRE CASES

BOARD OF AGRICULTURE AND FORESTRY PREPARING TO TAKE SOME ACTION.

The Board of Agriculture and Forestry yesterday afternoon passed the following resolution: "Resolved, that the Superintendent of Forestry be and hereby is instructed, without further action by the Board, upon each occasion when brush or forest fires take place to make an investigation, either in person or through local fire wardens, as to the origin of each such fire; and if in any case the facts appear to warrant further investigation or prosecution, to require the assistance of the appropriate police authorities and prosecuting attorney to secure evidence and prosecute the person found responsible for such fires."

Forester Hoerner's report contained references to recent fires which have threatened great damage and have been controlled only at considerable expense. New fire wardens were appointed as follows: Hugo Hansberg for Kipahulu district, Maui; Fred Myers for Waianan district; H. J. Rhodes for Palolo district. David Haugh was appointed a deputy fire warden for the territory.

Dr. Norgaard reported the discovery of three more cases of glanders. One of the animals had been the property of a Jap, who it appeared, did not know about the disease or regulations regarding it. Norgaard said he had arranged to have the regulations published in Hawaii Shippo.

A letter from Charles Furneaux of Hilo was read, reporting the cutting of oia trees along the Volcano road and asking that steps be taken to stop it. The matter was ordered referred to the County Attorney of Hawaii and the prosecution of the cutters requested.

It was decided to purchase 24 fire warden shields and to have a seal made for the board. The design of the seal will be the territorial arms with the words "Board of Agriculture and Forestry, Territory of Hawaii" encircling them.

Leave of absence for three months was requested by the Superintendent of Forestry and was granted.

# REALTY TRANSFERS

Entered for Record March 22, 1906, From 9 a. m. to 5 p. m.

E. C. Rhodes to Ong Yong.....L  
Maria M. Hardey by atty to tr of Boys' Clubs.....L  
Mary K. Tibbets to trs of Est of B P Bishop.....D  
Luise Pasalhi and hsb to Kawaii Pasalhi (w) et al.....D  
First Bank of Hilo Ltd to Otto Reinhardt et al.....R  
Thomas Reinhardt et al to First Bank of Hilo Ltd.....M  
Felix Brugelli to First Bank of Hilo Ltd.....CM  
Kaley Andreu and hsb to Sia See.....D  
W Norton to H Waterhouse Tr Co., M Jane Mist to Bank of Hawaii Ltd.....AM  
Kalia to Noa W Alull.....D  
A Lewis Jr to Joao Reizentes.....D  
Joao Reizentes and wife to Mutual Bldg & Loan Socy.....M  
Paul I Brede and wf to Mutual Bldg & Loan Socy.....M

Recorded March 12, 1906.

Kumuhonua (k) by afft. Affdt; in re birth of Kumuhonua (k) on Feb 15, 1883. B 284, p 51. Dated Feb 27, 1903.

John Castro to D J Conradt, D; lots 22 and 23, blk B of kul 55, bldgs, etc., Nuuanu tract, Honolulu, Oahu. B 277, p 487. Dated Mar 10, 1906.

D J Conradt and wf to G L Samson, M; lots 22 and 23, blk B of kul 55, bldgs, etc., Nuuanu tract, Honolulu, Oahu. B 281, p 1. Dated Mar 10, 1906.

Kahunaale Ripikane (w) to Sung Lee In Co, Lt; pe land, Kapatama, Honolulu, Oahu, 15 yrs at \$600 per yr. B 253, p 57. Dated Mar 9, 1906.

Hawn Realty & Maturity Co Ltd to Henry Waterhouse Tr Co Ltd tr, AM; mtg J Castino and wf on pors R P 3330 near Lunaliho St, Honolulu, Oahu. \$400. B 279, p 12. Dated Mar 12, 1906.

Pueo Kuaihi (k) to Look Hoek Kong Yat Wal, Lt; kul 10629, Kailua, Koolau-noko, Oahu, 10 yrs at \$95 per yr. B 253, p 39. Dated Mar 6, 1906.

Waiho Kellipio and wf to W G Kapa, D; int in R P 8275 kul 7405, Honokala, Hamakua, Hawaii. \$40. B 278, p 258. Dated Feb 10, 1906.

W Napunawai Puniakia to Henry Hall et al, D; int in R Ps 4960 and 2290 and kul 18225 and 1-20 int in R P 6857 ap 9, Kealia 2 etc, S Kona, Hawaii etc. \$1, etc. B 278, p 249. Dated Dec 7, 1905.

Guilherme da Silveira to E M Holmes, M; 1 ac land, bldgs, etc, Kukua 2nd, Hilo, Hawaii. \$500. B 279, p 8. Dated March 6, 1906.

Tom Wa Hoy to Tom Wai Kim, BS; 1-2 share in C Afong Iok Chong Co, Hilo, Hawaii. \$ 275. B 274, p 52. Dated Mar 8, 1906.

Est of S K Kuikahi by admrx to Keawe Kalua (k); 1-2 ac land, Kukua-hale, Hamakua, Hawaii, 10 yrs at \$5 per yr. B 282, p 36. Dated Mar 15, 1906.

Jose Dias to Mary G Pereira, BS; building, Kaleiolo Rd, Hilo, Hawaii. \$100. B 284, p 52. Dated Oct 17, 1904.

Kahale Noeau and wf to William T Robinson, M; R P (gr) 1706, Walkapu, Maui. \$100. B 279, p 11. Dated Dec. 26, 1905.

Kaha Kane to Kalaunoua (w), D; int in aps 1 and 2 R P 7156 kul 11249, Kailihiki, Hanalei, Kauai. \$100. B. 278, p 262. Dated Oct 24, 1905.

**COMING FOR EXECUTION.**  
Morita Kaizo, convicted of murder in the first degree, at Hilo, is expected here tomorrow on the Kinau, under sentence to be hanged. Kaizo was one of a notorious Hilo gang of Japanese

# LETTER OF THANKS TO THE JOURNAL

PROMOTION COMMITTEE SENDS A LETTER TO THE OREGON JOURNAL COMMENDING GIRLS.

The following letter is a copy of the one sent to the Oregon Journal by the Promotion Committee thanking the Journal for sending such charming representatives to Hawaii:

March 22, 1906.  
Mr. Charles S. Jackson, General Manager, Oregon Daily Journal, Portland, Oregon.

Dear Sir: At the last regular weekly meeting of the members of the Hawaii Promotion Committee I was authorized and instructed by a unanimous vote to extend to the management of your paper the thanks of the Committee for having so favored Hawaii by sending to our shores the ten charming representatives of your glorious State, who had been chosen by your subscribers for the trip.

The selection of Mrs. Westherrer as a chaperon was also a very happy one, this lady being remarkably well fitted for the part assigned to her.

Before this letter reaches you our young friends will have returned to their homes, their reports will be in, and while it may be egotistical we cannot help believing that one and all will say "There is no place like beautiful, hospitable Hawaii."

As a direct result of your enterprise we may soon expect to see a largely increased number of visitors from the territory covered by the Daily Journal.

It is needless to assure you that we shall always have a soft spot in our hearts for Oregon and will ever do our utmost to make her citizens welcome to Hawaii.

Trusting that the Journal may continue to meet with the success its enterprise deserves, and hoping that in the very near future Portland and Honolulu may be more closely connected commercially, I remain,  
Yours very truly,  
H. P. WOOD,  
Secretary.

C. E. PROGRAM.

The following is the program to be given at the Christian Endeavor Rally tonight at the Kawahalo Church: Song service, led by Miss Yarrow; Scripture reading by Rev. Wadman; Singing, chorus by Kaunakapili Society; Dialogue, by Mills Institute Junior C. E.; Short Talks on Temperance; "Holy City," by the Kakaako Glee Club; Remarks by Senator Dickey and benediction. The rally opens at 7:30.

# PETITION THE SUPERVISORS.

At a meeting of the Republican Club of the Third Precinct of the Fourth District last night at the residence of Charles Booth a petition was drawn up asking the Board of Supervisors to pay some attention to Puaou valley. They need some road work done and claim that they are being neglected.

This petition is signed by over two hundreds residents and property owners of Puaou valley and the adjacent region, among these being the names of Judge Sanford B. Dole, A. Cleg-horn, the Bishop Estate, J. O. Carter, G. P. Castle, Mrs. B. C. Coleman, the Hawaiian Trust Co., J. B. Atherton Estate, C. C. Von Hamm, E. A. Mott-Smith, E. O. White, C. W. Booth, A. W. Neely and Mrs. Mary Foster.

# CHAMBERLAIN'S COUGH REMEDY ACTS ON NATURE'S PLAN.

The most successful medicines are those that aid nature. Chamberlain's Cough Remedy acts on this plan. Let it when you have a cold and it will allay the cough, relieve the lungs, aid expectoration, open the secretion and aid nature in restoring the system to a healthy condition. Sold by all dealers. Benson, Smith & Co., agents for Hawaii.

Thugs, and succeeded Murderer Funakoshi as boss of the gang. With two others he beat a rival to death, Kaizo using an axe to cut open the victim's head. One of the three turned state's evidence. Kaizo was sentenced yesterday by Judge Parsons. It is understood.

# HEARTS CURED.

Almost every case of heart disease can be cured with Dr. Miles New Heart Cure. In the early stages, quickly and surely; in advanced stages, with persistent use—almost as surely. Let us send you testimonials from those cured, where symptoms were like yours. DR. MILES MEDICAL CO., Elkhart, Ind.

# CORPORATION NOTICES

# NOTICE.

Notice is hereby given that the stock books of the Honolulu Rapid Transit & Land Company will be closed to transfers from 29th to the 31st day of March, 1906, both days inclusive.  
By order of the Board of Directors.  
GEO. P. THIELEN,  
Secretary.

# ELECTION OF OFFICERS.

HAWAII MILL COMPANY, LIMITED

At the adjourned Annual Meeting of the Stockholders of the Hawaii Mill Company, Limited, held at the office of H. Hackfeld & Company, Limited, Honolulu, on Monday, March 19th, 1906, the following officers were elected to serve for the ensuing year:

J. P. Hackfeld.....President  
Paul R. Isenberg.....Vice-President  
W. Pfothenhauer.....Treasurer  
F. Klump.....Secretary  
A. Haneberg.....Auditor  
who also constitute the Board of Directors.

F. KLAMP,  
Secretary.  
Dated Honolulu, March 19th, 1906.

# Always Ready and Willing Never Tired

Equipped with FUN—MUSIC—HUMOR and all else to satisfy a great variety of tastes. These are a few of the qualifications of the \$7.50 COLUMBIA GRAPHOPHONES we are giving to our SUBSCRIBERS.

# ABSOLUTELY FREE

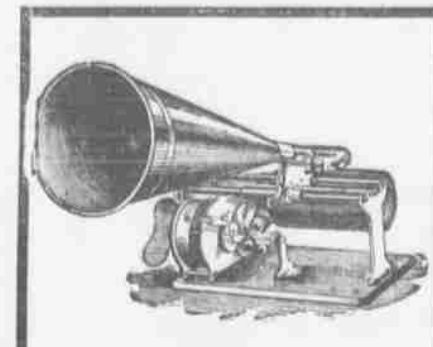

FREE TO  
**Hawaiian  
Star**  
READERS

In the twinkling of an eye you can have anything in the line of entertainment your heart desires. A Columbia Graphophone will bring more happiness into your home than the combined pleasures in a million other possessions. This machine is something like the good fairy who says "Whatever you ask shall be yours."

It will gratify any wish you may make for such as affords pleasure. What do you think of an instrument that will do all this? Then what do you think when we tell you that you can secure this machine ABSOLUTELY FREE with a subscription to this paper by merely paying the express charges.

# Just a Moment

Before we give you this machine we want to tell you THE COLUMBIA Graphophone won the GRAND HIGHEST AWARD at the LOUISIANA PURCHASE EXPOSITION at ST. LOUIS. Must be a good machine, don't you think?

By Special Arrangement with Columbia Phonograph Company we are enabled to present our subscribers, both old and new, this

# \$7.50 Columbia Graphophone

Free! Free! Free!

CUT THIS OUT AND MAIL TODAY

Circulation Department,  
Hawaiian Star,  
Box 366, City.

Please send your representative to my address, as given below, to show the Graphophone you offer with a year's subscription to the Hawaiian Star.

NAME.....  
ADDRESS.....  
Date.....

Our representative will call and exhibit the machines and explain the proposition, or you can cut out and mail into the office the attached coupon and we will send a special representative to your house.

\*\*\*\*\*

# Daily Demonstrations at A. B. Arleigh & Co., Fort and Hotel Streets, Distributing Agents for Columbia Phonograph Company



**TOURISTS ATTENTION!**

We have the most complete line of Hawaiian and Samoan curios in town. Just the things you want to take home.

**WOMAN'S EXCHANGE**

**PACHECO'S DANDRUFF KILLER**



**It's An Easy Matter**

to eradicate dandruff if you use PACHECO'S DANDRUFF KILLER. One application of this now famous germicide and hair food will convince you of its merits—try it.

Sold by all Druggists and at the Union Barber Shop, Telephone Main 232

**DR. A. J. DERBY, DENTIST.**

Office in Boston Building. Hours: 9 a. m. to 12 noon; 1 p. m. to 4 p. m.

**M. PHILLIPS & CO., Wholesale Importers and Jobbers of**

**AMERICAN AND EUROPEAN DRY GOODS**

Corner of Fort and Queen Sts. Main 250

**People's Express Co. M. T. Marshall, Prop.**

Baggage, Furniture and Pianos carefully moved. 127 Merchant Street. Stable Phone Blue 182L.

**S. SAIKI, Bamboo Furniture AND PICTURE FRAMES.**

Neat and Handsome Designs made to order. 363 Beretania Street, near Punchbowl. TELEPHONE BLUE 88L.

**M. OHTA, Contractor and Builder House Painter**

Kewalo, Sueridan Street, near King. Honolulu H. I. Telephone White 69L.

**TELEPHONE**

Office, Main 133. Residence, Blue 2291

**Wallace Jackson General-Baggage EXPRESS and Dray Business**

DELIVERY TO ALL PARTS OF THE CITY. LARGE OR SMALL PARCELS.

STAND: Merchant and Alakea Streets.

**Special Sale! KOA AND EBONY.**

Reduced prices on all kinds of furniture.

**FONG INN CO., 1152 Nuuanu Street. P. O. Box 599.**

**OLIVES**

Just received a special shipment of choice olives

GENUINE GREEN SPANISH QUEEN OLIVES. MEXICAN MANZANILLO OLIVES.

These fine olives are sold in bulk and are as good if not superior to bottled goods while the price is much less.

**METROPOLITAN MEAT CO. Limited**

Telephone Main 45

Telephones—Residence, White 861; Office, Main 293.

**GOMES' EXPRESS CO**

Furniture & vel. with Care to all Parts of the City. OFFICE, 16 FORT STREET. Near Queen, opp. Hackfeld Building.

**NEW ADVERTISEMENTS.**

Sachs Dry Goods Co. .... Page 5  
Ewa Plant. Co. .... Page 5

**NEWS IN A NUTSHELL**

Paragraphs That Give Condensed News of the Day.

Don't undervalue small things—they are usually the forerunners of greater things. A Want Ad is one of the smallest "small things," and if inserted in The Star you get quick results. Want Ads inserted three times for 25 cents.

**WEATHER REPORT.**

Local Office U. S. Weather Bureau, Young Building, Honolulu, T. H., March 23, 1906.

Temperatures, 6 a. m., 61; 8 a. m., 63; 10 a. m., 71; noon, 72. Morning minimum, 62.

Barometer, 8 a. m., 29.96; absolute humidity, 8 a. m., 5.460 grains per cubic foot; relative humidity, 8 a. m., 73 per cent; dew point, 8 a. m., 53.

Wind, velocity, 8 a. m., 4. N.; 8 a. m., 2. NE.; 10 a. m., 4. SW.; noon, 4. W. Rainfall during 24 hours ended 8 a. m., .05 inches.

Total wind movement during 24 hours ended at noon, 189 miles. ALEX. McC. ASHLEY, Section Director.

SUGAR: New York, March 22, 3.5625 cents a pound, or \$71.25 a ton; last previous quotation, March 20, 3.59625 cents a pound.

The Alameda was sighted this morning at 10:30 a. m.

John W. Cathcart will return home in the Korea on March 28.

Dividend No. 165 of Ewa Plantation Co. is payable on March 31st.

The annual meeting of the Mormon church will begin at Lule April 5.

Fresh Kahlilini beef, veal and island chickens. Raymond Ranch Market Telephone 464.

The revenue cutter Manning left shortly after noon today for a cruise to Kauai ports.

The Hawaiian Electric Co. have completed an installation of an electric light plant at Waimanalo.

A viola made by William Dix is being used with much satisfaction in the St. Louis College orchestra.

The Tenth Infantry baseball team will play the Twilight next Sunday afternoon at Kaplani Park.

The Honolulu Symphony Club will rehearse this evening a full attendance of members is requested.

The steamer Claudine goes to Hilo this trip in addition to Maui ports. She is to take mail and mail to Hilo.

T. Mochizuki of the Japanese club at Waikiki will give a dinner to the Promotion Committee on Monday evening.

Grand Easter military opening Monday, Tuesday and Wednesday at Sachs Dry Goods Co. All ladies cordially invited.

There will be no meeting of the Honolulu Symphony Club this evening. The musical director, J. H. Stockton is slightly indisposed.

The steamer Mauna Loa did not get away until 1:30 p. m. today for Maui and Hawaii ports, as she was held for the mail by the S. S. Alameda.

The St. Clement's branch of the Woman's Auxiliary will meet on Tuesday the 27th of March at 2:30 o'clock p. m. The Guild will meet at 3 o'clock p. m. same date.

The Honolulu Times for April has been issued. In this number the editor, Miss Prescott, has touched on a wide variety of themes and given something interesting on each.

Demetrius Lycurgus will be back from Greece soon to take charge of the Volcano House. Mr. and Mrs. George Lycurgus will visit Greece after they turn over the management of the House.

**A SAILOR WITH FIFTY-FOUR DOLLARS**

A DRUNKEN SAILOR FROM THE OREGON SAVED BY SHIPMATES FROM BEING ROBBED.

Last evening in the proximity of the Opera house a sailor with more liquor than he could well carry sat himself down and refused to move. A nearby policeman, not caring to arrest the fellow spoke to some of the other sailor lads and told them to get him in some out of the way place where he could sleep it off.

When the sailor boys went to the assistance of their shipmate one of the boys suggested that they see if he had any money so they might take it and give it to him next morning when he was in his proper senses. He was searched and found to have \$54.

SHAMEFUL CASE OF CRUELTY. Kamiyawa the driver of a dray, was taken into custody on a charge of cruelty to animals. One of the rear

**CHOICE ALGARROBA FIRE WOOD**

SAWED AND SPLIT OR IN 4 FEET LENGTHS

DELIVERED TO ANY PART OF THE CITY. LEAVE ORDERS WITH

**W. W. DIMOND & CO.,** Agents for Es- Ranch.

hoofs of a horse had been seriously affected and the animal was in agony every time it placed its foot to the ground. Sentence was suspended on the defendant today by Judge Whitney and the prosecution of the owner of the rig will it is stated, be made.

**TO BE COMPLETED WITHIN THREE YEARS**

THE JAPANESE CONSULATE IS TO BE BUILT AT AN EXPENSE OF 200,000 YEN.

The Japanese Consul stated this morning that according to the Japanese newspapers and through personal letters he was advised that the new consulate to be built here is to cost 200,000 yen or \$100,000, and be completed within three years.

"I have not been officially informed as to this matter," said the Consul, "but all of the newspapers have an account of the matter. It was appropriated by the Japanese Parliament and is to be completed within three years."

"The papers also contain an account of the Parliament considering the bill that provides for the government ownership of railroads. Whether this will be passed or not is still a question. I think it likely to be passed though. If it is passed it will mean greater efficiency in the roads than is obtained under private ownership."

**STILL TRYING TO GET JURY**

JOHNSON MURDER TRIAL CONTINUES TO MAKE SLOW PROGRESS BEFORE ROBINSON.

The Johnson murder trial continued all this morning with slow progress in getting a jury. Of the venire of twenty-five yesterday only thirteen were served, and five of these were entitled to excuses, leaving only eight with which to proceed.

David Notley was passed for cause and appeared to be an eligible juror until Attorney General Peters made a statement which suggested disqualifications. Notley answered all of the questions of Deputy Attorney General Prosser and Attorney Harrison for the defense satisfactorily to the court, but during recess the attention of Peters was called to his being on the jury and Peters made a statement which caused Notley's retirement. It was to the effect that Peters and Fleming were counsel for Notley in the Notley will case and had assisted him financially, so that he was indebted to them. Peters said he thought it only fair to the defense to make the statement, before Notley was finally accepted as a juror.

Notley asked to be excused. He said that while being examined by Prosser he had not thought of his relations with Peters, who will also take part in the prosecution. He thought he had better not sit, in view of the relations existing, and he was therefore excused.

William Allen was among those excused by the judge and he appeared to have excellent reason. His wife died about two months ago, and he has eleven children to look after, while his father is dying at his home and his mother is also dependent upon him for support. He is an employe of the Honolulu Iron Works, and Judge Robinson lost no time in telling him he was not to be called upon to serve his country as a juror.

**OREGON SAILORS WERE ASSAULTED**

THREE WERE KNOCKED DOWN BY FOOTPADS AT OLD FISH-MARKET LAST NIGHT.

Three bold hold ups occurred last night at the old fishmarket. Sailors from the battleship Oregon were the victims. All of the men were knocked insensible with some object by the robbers. One of them was A. L. Watlin, another was Electrician Garey and a third was a sailor whose name was not learned this morning.

All of the men were attacked from behind by one or more highwaymen and knocked down with some blunt instrument. Watlin was robbed of his shoes, hat and some money. Garey came to his senses in time to shout for help and scare his assailants away.

There is no clue to the robbers. The police were inclined to think that there had been no such robberies but the sailors bear excellent reputations aboard the vessel and there seems little question but they were attacked.

An investigation by the police goes to show that the three victims of the rather mysterious assaults last night were attacked by men from the battleship. A fight had occurred up town and the sailors who are thought to have struck Watlin and the others, laid in wait for them at the fishmarket. No arrests have been made.

**PROBABLE FATAL ACCIDENT.**

Manuel C. Teves an employe of the Inter-Island Steam Navigation Company, met with an accident about noon that is likely to prove fatal. He was driving a dray along Punchbowl street and when mauka of the Mormon church was seized with a fit and fell from the seat. He fell in the track of the wagon and the wheels passed over him breaking his back. He was taken to his home near the Paoan Bridge. This afternoon he was not expected to live.

**AUCTION SALE OF Poi Food Factory**

ON TUESDAY, APR. 3, AT 12 O'CLOCK NOON.

At the premises, Liliha street, opposite Vineyard, I will sell at Public Auction, the property comprising:

**REAL ESTATE**

A valuable lot on the corner of Liliha St. and Parker lane, having a frontage of 87 feet on Liliha street, and from 70 to 112 ft. deep.

The lot is high ground and is well drained.

In this property there has lately been erected a well built new frame building, 25x10 feet, wired for electricity, flush closets, porcelain fittings, etc. Building is covered with corrugated iron. The factory is well supplied with new machinery, comprising:

1 20-H. P. steam tubular boiler 36x100.  
1 8x8 class B horizontal engine.  
1 No. 4 mill for manufacture of poi.  
1 No. 2 mill for grinding grain, taro, etc.

Shafting, belting, pulleys, scale, tools etc.

The above will be first offered as a whole, and if not sold will be sold in lots.

All particulars at my office.

**JAS. F. MORGAN, AUCTIONEER.**

**AUCTION SALE**

ON SATURDAY, MAR. 24, AT 10 O'CLOCK A. M.

At the old Power House, foot Pacific Heights Railroad, I will sell about

**6 Tons Scrap Iron**

JAS. F. MORGAN, AUCTIONEER.

**AUCTION SALE**

ON SATURDAY, MAR. 24 AT 12 O'CLOCK NOON.

At my salesroom, 847 Kaahumanu street.

LOTS 43-44, BLOCK B.

KAPIOLANI PARK ADDITION, CORNER LOTS.

**JAS. F. MORGAN, AUCTIONEER.**

**FOR PRIVATE SALE!**

The new pleasure yacht "Kapolei" fastest sloop in the Hawaiian waters. Oak frames, planking, decking, cabin of eastern cedar.

Complete set of racing sails, spinnaker, balloon and storm jibs.

Further particulars can be obtained from

HARRY ARMITAGE, Stock and Bond Broker, Honolulu.

**CAMPBELL WILL IN COURT AGAIN**

MANY INTERESTS PRESENTING THEIR LEGAL VIEWS TO CIRCUIT JUDGE LINDSAY.

Judge Lindsay this morning began the hearing of the suit to have a legal construction of the will of the late James Campbell, in order to settle moot questions as to disposition of the income. There are many parties involved and the problems are quite complicated. The principal questions are as to what funds of the estate shall be applied to the allowances provided for Mrs. Campbell-Parker.

Cecil Brown, one of the trustees, was a witness this morning regarding the condition of the property of the estate. The probate records were introduced in evidence and the court now is to consider the legal questions on briefs to be submitted by the attorneys and guardians for the various interested parties.

J. J. Dunne appears as guardian for the Princess Kawananakoa, E. M. Watson for her minor children and E. C. Peters for Muriel and Beatrice Campbell. The three guardian-attorneys will file briefs within ten days, and five days more were allowed by the judge for the attorneys for Mrs. Campbell-Parker to present their views on the subject.

TOWING DREDGER TO KAHULUI. The tug Fearless departed this morning shortly after 11 o'clock for Kahului with the dredger Reclamation in tow. It is expected that the tow will be made in 17 hours if the weather be good. The dredger is to start to improve Kahului harbor.

**LOVE SICK KOREAN HELD.**

Yee Man Young was arraigned before Judge Whitney this morning to answer to the charge of assault to commit murder on Chun Sun Dok. The Korean defendant waived preliminary examination and was committed to the circuit court.

**LIQUID VENEER MAKES OLD THINGS NEW**

Liquid Veneer is a wonder! It will make re-finishing or re-varnishing entirely unnecessary. It is not a varnish, but a surface food and cleaner, building up the original finish and making it brighter than ever. It is applied with a piece of cheese cloth and no experience is necessary. No drying to wait for. Removes all scratches, stains, dirt, dullness. It can be applied to any finish with beautiful results. Natural wood, as well as any color of paint, will be better for an application of Liquid Veneer. Liquid Veneer will improve even the most beautiful furniture. It will take that smoky look from the Piano and other mahogany, and is highly beneficial to Golden Oak, White Enamel, Gilt, Silver and other finishes. In 8 oz., 1 quart and 1/2 gallon bottles, at

**E. O. HALL & SON, Ltd.**

**To the Public!**

We always welcome a comparison of prices and an examination of our Fresh Meat. This applies to our Meat Business, on all of which our prices are as reasonable as is consistent with the standard of quality, and strictly maintained in a most sanitary condition.

TELEPHONE ORDER DEPARTMENT.

Patrons unable to visit our establishment are assured of expeditious service and the same careful attention as is given to purchases made in person.

**C. Q. YEE HOP & CO., KING STREET.**

TELEPHONE MAIN 251.

**Glad News!**

Your house may not be looking well; let us prescribe for it. We are specialists in this line. You take no risks. We guarantee not to kill after taking our medicine. You notice an improvement at once.

**STANLEY STEPHENSON**

PAINT SPECIALIST. Phone 426. 137 King Street.

Today, Tomorrow and every day S. S. Signs.

**Camara & Co. LIQUOR DEALERS.**

Corner Queen and Alakea Streets

Orders Delivered to All Parts of the City

Phone Main 492 Honolulu, T. H.

**A Cold Deal BUT An Honest One**

**GURNEY Refrigerators**

THESE GENUINE ICE SAVERS ARE KNOWN THE WORLD OVER

FOR THEIR MANY POINTS OF SUPERIORITY OVER ALL OTHER REFRIGERATORS

A FEW OF WHICH LIE IN STYLE, WORKMANSHIP, FINISH, INSULATION, LARGE PROVISION CHAMBER, ADJUSTABLE SHELVES, AND

Removable Ice Compartment

CLEANLINESS: Is one of the most essential things about a Refrigerator, and the "GURNEY" being cleanable throughout, insures both cleanliness and economy and enables you to keep your Refrigerator in a clean, sweet, and wholesome condition.

OUR EASY TERMS: Not necessary to pay all cash down, only one third, and the balance in sixty days time. Come in and see us before purchasing your refrigerator.

**W. W. DIMOND CO., LTD.**