

What is Best for Maui
is Best for the News

Maui News.

If you wish Prosperity
Advertise in the News

VOLUME XX

WAILUKU, MAUI, T. H., SATURDAY, MAY 10, 1913.

NUMBER 13

Two Runaway Ball Games

Baseball Attracted Good Crowd—
Interesting Sport Although Not
Close Contests.

RESULTS.

Kahului Beat J. A. C., 21 to 4.
Lahaina Beat Puunene, 14 to 3.
Both games were in the nature of run-
aways, but still there were some good
stunt and exciting moments.

STANDING OF THE TEAMS.

	P.	W.	L.	Pct.
Kahului	3	3	0	1000
Stars	2	1	1	.500
Lahaina	2	1	1	.500
Puunene	2	0	2	.000
J. A. C.	1	0	1	.000

On Sunday last the Maui base-
ball season was advanced another
step, and two games of the series
were played. As will be seen at a
glance, the Kahuluis and the Lahai-
nas did fine work and easily de-
feated their opponents. It is good
to see the visiting teams making
good and, while still fondly imag-
ining that the home team will pull
off the final honors, all the Wailu-
ku fans are delighted to see the
men who travel miles in order to
play, doing so well. There is nothing
petty or mean about the base-
ball players and fans of Wailuku.

There was a good crowd present
when the umpire called "Play ball,"
on Sunday afternoon. The sup-
porters of all the teams rolled up
from the different districts, and
they certainly had all the bells on.
The debut of the J. A. C. team was
watched with interest. It was felt
that the club was doing the right
thing in getting into the game, and
it was hoped that they would make
good. In going up against the
Kahului outfit, the J. A. C. bunch
were striving to accomplish—for
their first game—what was a very
hard task. However, our friends
from the Land of the Cherry Bloss-
som could not get into their stride
right away, and they got a licking
that will only make them more
anxious to go up against the next
bunch.

Continued on page 2.

Youth Wounds His Friend

On Monday last there was a
shooting scrap at Haiku, and the
result is that a youth is now in the
Paia hospital suffering from a
wound in a certain part of his anat-
omy that is not frequently men-
tioned in polite society. The youth
prefers standing to sitting at
present.

It appears that some boys were
sky-larking near the Haiku can-
nery, and one of them became an-
noyed. The rest bull-dozed him
some and he got mad. Rushing
into his room he came out with a
pea-rifle, 22 bore. He pointed the
gun at another youth, who imme-
diately broke and fled. Then
came the shot that caused a scar
that can hardly be called honor-
able.

The "gun-man" was arrested
and, as he is a juvenile, will come
up before the court and, probably,
will be sent to the Reform School
for a couple of years. No serious
results are anticipated from the
wound sustained by the patient
who is now in the hospital.

Chamber Of Commerce

At the regular meeting of the
Maui Chamber of Commerce, that
was held on Thursday last, there
was not much business to be dis-
posed of. The first thing done was
to elect J. B. Thomson a member
of the association.

Then a communication from the
Richmond Chamber of Commerce
regarding taking action upon the
Currency Reform, was read. The
mainland association asked for the
co-operation of the Maui body in
working for currency reform. The
letter was filed, and there was no
expression of opinion from any-
body.

A letter from the powers that be,
in Washington, stated that there
would be no change regarding the
placing of the port of Kahului back
where it belonged formerly, as re-
gards the Custom House. It was said
that if a suitable man could not be
found at \$25 per month, the depart-
ment would take steps to discover
one.

The final reports of the commit-
tees for the entertainment of the
legislators while on Maui, showed
that the total expense was \$404.90.
This will all be paid at once; most
of the accounts have already been
settled.

President F. F. Baldwin was in
the chair for the first time since his
return from the mainland, and
since he was re-elected president.
E. R. Bevins, in the absence of D.
H. Case, acted as secretary.

The meeting did not last long as
there was but little to do. The
next gathering of members may be
larger, as it is said some important
matters will come up for consid-
eration.

Open Tennis Tournament

One of the most interesting ten-
nis tournaments that has ever been
planned by the racket wielders of
Maui is now ready to start up.
The affair is an open competition
in which all the players of the dif-
ferent districts will take part. No
less than sixteen pairs have sig-
nified their intention of playing and,
as the tournament is a handicap
one, there should be some exciting
tennis before the last match is played.

There have been many club tour-
naments in the past, and most of
them have been good. However, it
is a long time since a handicap
open doubles tournament has been
played. That the affair will be a
success, goes without saying. The
keenest interest is being taken in
the contest, and the handicaps are
such that most of the pairs think
they have a chance of capturing the
fine cups which are put up by the
Puunene Store. The cups must be
won twice by the same pair before
they become the property of the team.

Play starts this afternoon and
there is sure to be a big crowd of
tennis fans on the sidelines, watch-
ing the initial struggles. The list
of teams handicaps, etc., follow:

TEAMS.

Scratch—Myers and Richardson.
Class A—Collins and Lindsay;
Walsh and Stevenson. Class B—
J. McLaren and Savage; Engle
and D. Collins; Thomson and Saw-
yer; Gordon and Doig; Rice and

(Continued on page 8)

MOVING PICTURE STARTS SOMETHING IN HONOLULU

Representative Paxon May Lose Business Through His
Education Probe Work—Terrible Crimes During
Week—Governorship Still Worrying Citizens.

[Special Correspondence.]

HONOLULU, May 9.—Scarcely
had the door to the legislative hall
banged shut and the echo from the
lurid language of those who were
attempting to rid the city of a neces-
sary evil died out when up bobs an-
other alleged cause for action on the
part of the pruders.

An announcement that there
would be shown at a local theater a
motion picture called "Cell No. 13"
was sufficient to send a reporter for
one of the dailies to the exhibition
hall for the purpose of passing judg-
ment on it. Whether the man was
competent to do so deponent saith
not, but the roast that followed the
first exhibition of "Cell No. 13" in
Honolulu suggested the absence of
red corpuscles in the veins of the
person who wrote the review. The
picture is Italian, with a distinctly
French flavor, a flavor that at once
suggests French spice; a page from
a novel by Eleanor Glynn or any-
one who has had actual experience

in lovemaking, with a woman who
has no right to a lover, unless the
lover be her husband which, in the
present instance he was not. It's
dollars to McCandless' chances for
the governorship, that the woman
in the picture carried her chicken
year emotions into middle age, and
then some. Well the denunciation
of the picture was taken so to heart
by the public that the crowd at the
theater, next night, waiting for ad-
mittance, extended the full width
of Nuuanu street and remained un-
til the management of the place an-
nounced that, owing to the action
of the owners of the theater, the
picture would not be shown until
it had been censored by a commit-
tee. The next day A. D. Larnach,
who is attorney for the gentleman
who brought the picture here, called
together a number of persons, some
with red blood, others with dried
arteries, and the crank on the pic-

(Continued on page 7)

Gamblers Pay Forfeit Coin

On Tuesday last the County
reaped a harvest of \$95 in a very
short time. The money was
"raised" through the efforts of the
police, and was the result of the
capture of seventeen Japanese, who
were engaged in a delightful na-
tional game at Puunene. They
were captured red-handed and they
at once dug up bail money, instead
of appearing in court and losing
the pay for the day.

It seems that the police officers
had a good idea where the game
was going on and they got busy—
too busy, in the opinion of the
Japanese.

The raid was made at the proper
moment, and the Japanese were
caught with the goods on them.
The fines will help out a lot when
the free sugar business hits us all.

Doctors And Their Pay

On Wednesday last the Maui
Board of Supervisors met for their
regular exchange of opinions and
to do some work. The first day
was taken up with reading commu-
nications, and some of them were in
the nature of kicks. There appears
to be some difference of opinion re-
garding the payment of two doctors
on Molokai.

One medico went away on a
vacation and his substitute, natu-
rally, looked for remuneration. The
supervisors arranged that the man
who did the work was to get the
pay. That seemed fair enough but
there is now a hitch regarding the
matter. Both doctors want their
pay and the county does not see it
that way.

The matter was referred to by
Hitchcock, of Molokai, in a letter
to the board and the communica-
tion was filed for reference.

Alleged To Be Short

According to the rumors that
came from Molokai, there is another
sad instance of a young man go-
ing astray. A sum of money, said
to amount to \$500 is involved, and
the once trusted one is now said to
be under suspension from the post
office at Kaunakakai, Molokai.

Inspector Jarvis, of the post
office department, is said to have
discovered the shortage while on
his recent inspection visit to Molo-
kai. The inspector sealed up every-
thing before leaving for Honolulu,
and put James Munroe, temporarily
in charge of the post office.

The suspension of the Postmas-
ter came as a surprise to his friends
and it is hoped by them that there
may be some possible explanation
of the alleged shortage in the funds
of the post office.

"Past Due" Bumped

Attorney Enos Vincent, acting
for W. Patterson, of Haiku, success-
fully defended the cause of his client
in the Makawao court last Tuesday.
The matter was a suit brought by
Harry T. Mills, of Honolulu, against
Patterson, to recover a sum of
money said to be owed on a prom-
issory note. Patterson denied the
debt and Mills, who had pur-
chased the notes in his ordinary
line of business, sued for payment.
H. C. Mossman appeared for Mills.

It seems that, some time ago,
Patterson went on some notes, or a
note, for the benefit of the Salvation
Army. He never got any benefit
from the transaction. The notes
were passed from hand to hand for
a long time and, finally, got into
Mills' hands.

The court, after listening to the
arguments of counsel, decided to
nonsuit Mills. The verdict will be
appealed against, for sure, as Mills
is noted for his love of fighting.

Two Claims On County

J. M. Poonahale, of Honolulu,
has put in a claim against the
County of Maui for \$1,000 dam-
ages. He claims that, at Hana, a
portion of his land has been taken
for a right-of-way. J. M. P. thinks
the strip is worth one thousand dol-
lars, and he is out after the money.
Enos Vincent, acting County At-
torney, is proceeding to Hana in
order to look over the valuable
property.

Another claim that has been
made against the County is that of
Kamanawahopo Kalama, who
wants \$60 for the loss of a horse
that fell over a bridge at Keanae,
while conveying mail to that part
of the island. The claim is made
that the County should stand for
the loss of the horse, on account of
the state of the bridge. The mail
was saved from the stream but the
horse perished.

Mr. Vincent will also attend to
this matter while at Hana. There
are a couple of other minor mat-
ters to look up, too, and the County
Attorney may spend a couple of
days in the township.

Water Now At Paia

There is great rejoicing over in
Paia about the arrival of good,
fresh water, by way of the Kula
branch line. The residents of Paia
are delighted, and during the week
there was a celebration on account
of the flow of the aqua pura.

The branch line is now com-
pleted—that is as regards the mains
—and the applications for connec-
tions is greater than can be at
present granted.

The pilikia mauku, in the tunnel
that carried the wooden stave pipe,
has been remedied and the wooden
pipe is now O. K. The pipe is
rendered necessary owing to the
loss of water that occurs when the
fluid runs through the tunnel only.

Hana Feels Fairly Well

Sheriff Crowell, who returned
from Hana on Wednesday last, re-
ports that there have been a couple
of opium raids there lately. The
poppy juice was being sold by some
Chinese and the police got wise to
the fact. The consequence was that
a trap was set, and the dealers in the
dreamer's delight fell into the net.
One man was fined \$50 and the
other forfeited bail amounting to
the same sum.

The sheriff spent some time de-
ciding upon possible changes that are
mooted in the department. A new
deputy sheriff, to succeed the late
deputy Wittrock, is needed, and it
is an open secret that Captain Silva
will get the position.

Hana is thriving and, although
the sugar bugbear has all the citi-
zens guessing, the people of the
quiet little town feel well enough
to be able to eat comfortably. Geo.
O. Cooper is flourishing, and he is
said to be figuring on an invention
to do away with worry.

W. H. Field's Korean yard boy was
injured on Thursday when the wagon he
was driving ran into a stone wall on the
Iao Valley road and was overturned.

"Sewall" On And Off Again

Narrow Escape of Big Ship—No
Damage Done to Bottom
or Plates.

When the big four masted ship
Edward Sewall piled up on the reef
last Saturday, there was great ex-
citement on Maui. The news was
quickly spread and the story was,
of course, magnified as it went the
rounds. As a matter of fact, it was
a close call and only fine weather
saved the ship from bumping her
bottom out on the coral. At least
that is the opinion of many experts
in things nautical.

The ship arrived in ballast from
San Francisco some days ago and an-
chored outside the breakwater till
such time as the railroad people
would be ready to load her with
sugar. For several days the big
ship was a conspicuous object on
the coast. It was thought by some
people that she was rather close in,
but nothing was expected in the
way of disaster.

From reliable sources it is learned
that, on Saturday morning, the tug
Leslie Baldwin was sent out to
bring the Sewall into Kahului har-
bor. The small boat did her part
of the business, and was soon ranged
up near the ship. The ship's anchor
was supposed to be at the end of
forty-five fathoms of chain. As a
matter of fact—so it is declared by
persons who claim they know—there
was only fifteen fathoms of chain
out. Consequently when the cap-
tain of the Sewall ordered that the
"slack" be taken in, in order to be
ready for the tug, the anchor was
drawn out of the mud, and the
vessel immediately began to drift,
stern-first, on to the reef. It did
not take long to pile her up, and

Continued on page 2.

New Engineer At Wailuku

Robert Church has resigned his
position as chief engineer of the
Wailuku Sugar Company, and his
many friends are sorry to hear the
news. "Bob" is well-known and
well-liked on Maui, Hawaii and
Oahu—to say nothing of Kauai.
He has filled such important po-
sitions as Chief at Puunene, second
at Aiea, second at the Pacific Mill
during the overhauling and fixing
of that mill, some years ago, when
August Ahrens took hold after
Forbes got out and, finally Chief at
Wailuku. Church's milling efforts
are on record, and there are few
better—when the appliances were
present in these islands.

Church is leaving for the main-
land soon and, as he is equally as
well known in Southern California,
as here, he will be alright. At
anyrate, his old mill-mates who
now reside in Porto Rico and Cuba
will invite him to take up a position
in some mill. They have begged
him to do so in the past, and he
might have gone there a couple of
years ago, if so inclined.

Mr. Cowan, a competent engineer,
who has been employed on many
plantations in these islands, and
who is well known, has accepted
the position vacated by Mr. Church.
Cowan was once at Olan, Hawaii,
but of late has been employed on
Oahu. He is rated as a first class
mill engineer and he has the good
wishes of everybody.

Ball Game

(Continued from Page 1)

The second game between the Lahainas and the Puunenes was a trifle closer. The visitors from the other side of the island did well, and they certainly proved that they are on the job when in action on the diamond. The score of 14 to 3 hardly tells the whole story.

In the first game the scoring started in the third when the Kahuluis did a real tornado stunt and piled up nine runs. Did you get that? Nine! It was a real merry-go-round for a while and the men dived over the home plate so often that the scorer could hardly keep track. The Kahuluis kept up the great stunt and, in the fourth added four more runs. Five more notches were tallied in the fifth, and the score then stood at 18 to 0. Something like cricket, eh, what?

In the first half of the sixth the Japanese scored two men and broke the ice. It was however, only a further spur to the Kahuluis, which team knocked three runs together in their half of the sixth. The score then stood at 21 to 2—in favor of the Kahului bunch.

In the "lucky seventh" the J. A. C. scored one man, and followed that up with one more in the eighth. There was no further score and the game ended in a victory for Kahului by a score of 21 to 4.

The second game was productive of much scoring, also, and the Lahaina boys got busy in the second inning and scored two men. The Puunene nine responded with one in the third, and the Lahaina got two men home safe and led by 4 to 1. In the fourth Puunene scored one run, but Lahaina did the real stunt and got four men over the plate. Score, 8-2.

Neither side scored in the fifth, but, in the sixth, there was much

doing when the visitors from the ancient capital made six runs. That made the score board tally read: Lahaina, 14; Puunene 2. There was only one more record marked up, and that was in the first half of the eighth, when Puunene made a run and increased their full tally to three. The final result was: Lahaina, 14; Puunene, 3.

The detailed scores and line-ups were as follow:

J. A. C.

	A	B	R	H	P	O	A	E
Katsutani, 1b.....	4	1	1	12	0	1		
Kashinoki, lf.....	0	1	0	0	0	0		
Noda, lf.....	2	0	0	0	0	0		
Wakayama, 3b-p-c 4	1	2	0	2	4			
Matsumoto, 2b.....	3	0	0	2	5	0		
Hayasaki, p.....	0	0	0	0	0	0		
Itamura, c.....	4	0	1	6	2	4		
Morishige, cf.....	4	1	1	0	0	1		
Goto, rf.....	2	0	0	0	0	0		
Mori, rf.....	2	0	0	0	0	0		
Sawai, ss.....	3	0	2	0	1	2		
Horio, p-3b.....	2	0	1	3	3	1		

30 4 8 23 13 13

KAHULUI

	A	B	R	H	P	O	A	E
*J. Bal. rf.....	5	0	0	1	0	0		
Robinson, c.....	6	3	2	7	4	1		
Kahaawiniui, 1b.....	6	2	4	7	0	1		
Meyer, p.....	6	3	3	0	1	1		
Vieja, 3b.....	6	3	3	2	3	1		
Swan, 2b.....	5	4	1	7	5	0		
Enos, cf.....	4	2	2	2	0	0		
Carroll, c.....	4	2	0	0	0	0		
Long, lf.....	4	2	2	1	1	0		

46 21 17 27 14 4

Score by innings

	1	2	3	4	5	6	7	8	9
J. A. C.....	0	0	0	0	2	1	1	0	—4
Kahului.....	0	0	9	4	5	3	0	0	*—21

SUMMARY.

Home run—Vieja, Enos. Three-base hit—Swan. Two-base hit—Kahaawiniui, 2; Vieja, Robinson. Sacrifice hit—Matsumoto, Carroll. Stolen bases—Katsutani, Koshinoki, Robinson, 3; Meyer, 4; Swan, 2. Struck out—By Horio, 5; Wakayama, 1; Hayasaki, 0; Meyer, 6. Bases on balls—Off Horio, 3; Meyer

5.—Hit by pitched ball—Enos.

*J. Bal out in 4th inning on unsuccessful attempt to bunt third strike.

PUUNENE.

	A	B	R	H	P	O	A	E
Murray, ss.....	4	1	1	1	0	1		
Taylor, cf-2b.....	5	0	2	2	1	0		
Macaulay, p-1b.....	5	0	1	3	0	3		
Crowell, 1b-rf.....	5	0	0	3	0	1		
Clement, 3b.....	4	1	1	2	0	2		
Do Rego, c.....	3	1	2	7	0	1		
Scholtz, lf.....	4	0	3	4	1	0		
Ah Sue, 2b-p.....	4	0	1	2	0	2		
Ito, rf.....	3	0	0	0	0	0		
Medeiros, cf.....	1	0	0	0	0	0		

38 3 11 24 2 10

LAHAINA

	A	B	R	H	P	O	A	E
Isaac Noa, c.....	6	2	2	6	1	0		
F. Fernandez, ss.....	4	3	0	3	4	0		
J. Fernandez, cf.....	5	2	1	0	1	0		
Horimoto, 3b.....	5	1	1	3	1	0		
Kauhi, 1b.....	5	1	1	7	0	1		
P. Espinda lf.....	3	2	1	1	1	1		
Kua, rf.....	4	1	1	1	0	0		
Michuda, 2b.....	4	2	2	4	5	0		
Okamura, p.....	3	0	0	2	0	2		

39 14 9 27 13 4

Score by innings

	1	2	3	4	5	6	7	8	9
Puunene.....	0	0	1	1	0	0	0	1	0—3
Lahaina.....	0	2	2	4	0	6	0	0	*—14

SUMMARY.

Three-base hit—Espinda. Two-base hit—J. Fernandez, Joe Kauhi. Stolen bases—Murray, Taylor, Ah Sue, Isaac Noa, 2; Kauhi, P. Espinda, Michuda. Struck out—By Macaulay, 7; Ah Sue, 1; Okamura, 6. Bases on balls—Off Okamura, 1; Macaulay, 4; Ah Sue, 4. Hit by pitched ball—Dorego. Double play—Michuda to Fernandez; Espinda to Michuda to Horimoto.

WANTED POHAS.

We will pay Ten cents a Quart for Pohas. At the Wharf in Honolulu.

HONOLULU JAM & CHUTNEY FACTORY LTD.

Sewall On

(Continued from Page 1.)

she was soon hard and fast in about eight feet of water. The coral, luckily was soft, and the ship did not get the plates torn out of her.

The alarm was at once sent out and the tug took hold of the vessel. The small steamer was helpless, however, and could not budge the Sewall. Then the wireless began to work and assistance was summoned from far and near. The oil tanker, Lansing, was in port, and she offered help. This was declined, and then the Claudine took a hand but without any success. The ship was hard and fast and the worst was feared for a while.

The Navajo and the Wailele then arrived from Honolulu and the combined efforts of the bunch of steamers pulled the Sewall off the reef at three o'clock on Sunday afternoon. The Intrepid stood by, and was ready to take hold if needed.

A diver arrived on the Claudine on Tuesday morning and he made a survey of the Sewall's bottom. No serious damage was discovered and Captain Macaulay, who made a most thorough investigation, reported that, beyond a few scratches along the bottom of the vessel, no damage was done. The Sewall will be loaded at once and sail for the Atlantic side as soon as possible.

ALOHA LODGE NO. 3 KNIGHTS OF PYTHIAS.



Regular meetings will be held at the Knights of Pythias Hall, Wailuku, on the second and fourth Saturdays of each month.

All visiting members are cordially invited to attend

W. A. SPARKS, C. C.
A. MARTINSEN, K. R. & S

Coming

James Post Comedy Company

and the Honey Girls

Presenting the Latest Mainland Comedy Successes

Kahului, May 14, 15, 16
Wailuku, May 17, 19
Paia, May 20

5 HUNDRED DOLLARS
MIGHT SAVE
5 Hundred Thousand Dollars
IF INVESTED IN A
Paris Gasoline Turbine

It will put 5000 gallons of water where you want it, in a few minutes.

Geo. H. Paris

P. O. Box 35, Honolulu.

Ask for It

We have about everything that's good and reliable in the way of Food Products, etc. and if you don't happen to see what you want

ASK FOR IT

This week we are making a big run on Wellman-Peck Seeded Raisins; the 1 lb. package

10c

ASK FOR IT

The Peoples' Store, Ltd.

Ask for It

An old friend of ours walked through this store the other day and because he didn't see a stack of wash tubs he went elsewhere and now he is sorry he didn't

(Continued from page 1.)

Arthur McIntosh, also a member of the committee, wended his way to the door and asked the lady if the picture was nearly through and

There was talk the next day, the majority of the committee passing favorably upon it, of having an injunction put upon it by Sheriff Jarrett but as his deputy saw the picture the first night, and advised its running the second, there is no likelihood of that.

PAXON

Representative Paxon is feeling the pinch of the suffragists among the teachers. Being a mere man he is the target for their darts on account of his anti-Pope attitude and, as the women folk do the sewing, it may be that the sales of Singers will drop in the future, until the pedagogues get down to a realization of the justice of his course. The governor has flown the official coop for the present,

CRIME.

Another case is that which will send Fred Whaley to the galleys or the gallows. His employers give him the highest reputation, while people who know him outside of business hours tell of his drinking sprees in which his wife shared his bottle and his joys, but never his troubles. The girl was just naturally bad, and a man who knew her in a business way says she rarely missed a week without loading up on cheap wine, and then turning out to razzle her husband. At

times they would get drunk together and then a general row followed. This same man tells of an occasion when the couple occupied his house but their language during the periods of drunkenness was such that no one could live in the neighborhood and not feel mortified. The Newspapers had it that the wife had been left property by her father, the late Sam Andrews of Makua, not Makaha. But this was so little that had she been disposed she could have dissipated it in a week, for it did not amount to more than a few hundred dollars in addition to a little piece of taro land in Palama, which she held at the time of her death refusing all offers to sell. Two days before her death a sort of trustee for her called and told her he had heard she wanted to sell the lot and if it was the case he would buy. She stoutly denied that she had any intention of selling. As a matter of fact she told this man she was satisfied

Whaley had married her believing she had a lot of property and when he called on the trustee and asked for the deeds to the property and then learned for the first time that there was only the little kula ana interest, he turned sour. Fight after fight, no home life worth while and things growing worse all of the time, separated them, the husband going to a rooming house and the wife to a place on Asylum road. There has been talk and speculation as to the degree of murder the man will be charged with. The fact that the woman dared him to shoot her would indicate that he had previously threatened. Then it is asked what he was doing with the revolver. From an official of the company it is learned that he was watchman as well as night trouble-man and as such was justified in going armed while at work. The woman probably knew he had the revolver and knowing it dared him to use it, not for a moment believing he would do so. Now the fellow claims he was insane and was driven to the crime by the taunts of the wife. But insanity cannot be used as a foil in this case for as the wife entered the room where her husband was at work

found him writing a letter to his father, who lives somewhere on the mainland. He had not written much, but he mentioned the fact that he had not been getting on with his wife and had left her. He hoped now to be able to save enough money to carry him back this summer. There was nothing indicating insanity or brainfag in the lines. Nor was there anything to lead the public or a jury, to believe he pre-meditated the crime two minutes, or even less, before it happened. The fellow in jail is so filled with remorse, or is it fear? that he cannot talk intelligently all the time.

CANDIDATES.

Still no developments of the gubernatorial situation. According to a number of cable messages received here by friends of Mr. Watson he is in good health and spirits. A man who has been given the sign that there is nothing doing in politics, so far as he is concerned, feels neither fine nor fit. There are some here who believe that the mission of Watson this time is to work for his partner Wilder. Those who say so do not know Watson. He is out there looking for the place for little Watson not little Wilder. For the sole reason that should he get it the result to his physical condition would be serious, there are very few here who would not like to see him in the chair. They believe he is as clean as the present incumbent.

WILSON.

It is noticeable that Wilson is not making friends as fast as a man in his position should so early in his administration and the opinion is growing that at the end of his term he will go out of office as much disliked as was Cleveland on his second term. Wilson, the people here argue, is a theorist who never had to build fortune, or anything he was ever connected with by hard work. Being a professor in endowed colleges all of the time he has had little to do but theorize and it is probably what he is doing with the tariff, little realizing that his scheme may not work—and not caring. He has been convinced, no doubt, by those around him that free everything is what is wanted to make living cheaper, scarcely giving a thought to the industries he is to kill and to the men he will make rich at the expense of the millions he will make poor.

Things are growing no better fast here. Stocks keep down and there is always some fool to buy what the other fool wishes to sell. The action of the Oahu Sugar Company in proceeding with the development of a water supply when there is every chance of free sugar before the world is complete sets the people who deal in stocks to thinking strange things. It is on account of this that there are those who will buy Oahu but most of the buyers are waiting for the stock to go to ten before going into what is manifestly a gamble. Oahu seems to be beyond the point of recuperation. Even the infusion of a new life that is promised in the employing of Mr. Eckart is not sending the blood coursing more rapidly through the veins of the share holders who paid a good price for their stock and have never had a penny return.

Sports in the swimming line are wondering just how much glory really is due a man for putting Honolulu on the world's map and how much they get. After Duke won the World's championship in Stockholm last year there was an immediate spurt of the enthusiasts to show the appreciation of the people, just as other communities have shown their local victors, but to a lesser degree. Attorney Rawlins went out with a list and Johnny Soper who has connection with the local branch of the A. A. U. helped him. From time to time the amount of the sum secured was announced in the newspapers and finally something over two thousand dollars was said to be in the fund and the committee decided that Duke was to be honored with a gift of a house which was to be held in trust. That was the last of it; Duke has not, up to this time, seen a shingle and it is said he is so disgusted that he does not care.



See **C. J. SCHOENING & CO.**- expert automobile repairers, for Catalogs and other details.
WAILUKU, MAUI.

Half pound boxes delivered to any Post Office on Maui...	\$.40
One " " " " " "		.75
Two " " " " " "	\$	1.35

This candy is taken from cold storage just before the mail closes, and comes to you in first class condition.

SOLE AGENTS.

BOX 426 -:- -:- HONOLULU

The Hollister
Drug Co. Ltd
of Honolulu

PLUS

The Parcels
Post, Un-Ltd.
of the U. S. A.

The immense stock of the Hollister Drug Co. is just as much at your convenience as if you made your purchases personally. Your part comes in making your want known to us; our part comes in the careful filling of the order with due regards to your wishes and our business reputation—and the Parcels Post does the rest, taking the package to your door with the maximum of speed and minimum of cost and delay.

Hollister Drug Co. Ltd.

Fort Street :: Honolulu



Our stock of articles suitable for Wedding and Anniversary Presents was personally selected by us, with we believe, a full knowledge of the tastes of our customers. We have dainty bits in gold, silver and glass as well as rich beautiful articles in fascinating variety.

We pack all articles so that they can be shipped without danger of injury or breakage.



THE KING OF ALL BOTTLED BEERS

Maui Wine & Liquor Co., Ltd.

DISTRIBUTORS.

MILL STREET :- :- :- WAILUKU



CASH INSTALLMENTS

4 H. P. with Magneto	\$220.00	\$230.00	\$110.00 cash and six monthly payments of \$20.00 each.
7 H. P. with Magneto	\$270.00	\$280.00	\$130.00 cash and six monthly payments of \$25.00 each.
4 H. P. TT Model Magneto, 2 speed gear	\$295.00	\$305.00	\$155.00 cash and six monthly payments of \$25.00 each.
7 H. P. TT Model Magneto, 2 speed gear	\$345.00	\$355.00	\$175.00 cash and six monthly payments of \$30.00 each.

E. O. HALL & SON, Ltd.

Distributors for Hawaii HONOLULU

THE MAUI NEWS

Entered at the Post Office at Wailuku, Maui, Hawaii, as second-class matter

A Republican Paper Published in the Interest of the People
Issued Every Saturday.

Maui Publishing Company, Limited.
Proprietors and Publishers.

SUBSCRIPTION RATES, IN ADVANCE \$2.00 per Year, \$1.25 Six Months
\$2.50 per year when not in advance

V. L. Stevenson

Editor and Manager

SATURDAY,

MAY 10, 1913.

SOME JOLTS.

It remains to be proven whether the Tariff has anything to do with "High Cost of Living" or not. If the change is not made too abruptly, it may be a good thing and work out to the advantage of the common people, but, on the other hand, if too radical a change is made, it may cut up the manufacturing interests of the country to such an extent that moneyed interests will become frightened which can lead only to one result: factories bearing the sign, "Closed Indefinitely."

When the Underwood bill governs the Tariff the farmers of this country are to have no protection. So far as their products are concerned this is to be a Free-Trade country. Manufacturers and artisans are to guess for a few weeks where they are at. They will discover that their trade and wage has not been improved.

Industry is bound to rule this country. While it is divided in politics the theorists have their way. The day comes when platitudes do not offset the closed factory and the idle worker. When those conditions are met the captains of industry will merge the common interests now at war. The Democrats may have an action in restraint of political trade. The genius of business will be applied to politics, and 1916 will see such a party as McKinley made the Republican in 1896.

Sixteen years ago a Republican Congress was called upon to enact a Tariff law to restore the prosperity that had been so successfully dispelled by four years of Democratic rule. Prosperity came and has lasted. Now the Democrats are to have another "try" at Tariff making.

The proof of the pudding is not far away. A Tariff revised downward along the lines of the reckless legislation of the Free-Trade majority in the Sixty-second Congress is morally certain to dispel prosperity. Will the new Tariff be any more reasonable, any more intelligent, any more conservative? There is no reason to expect that it will. But we must wait and see.

In Massachusetts they voted for Free-Trade, and now they are begging Congressman Gilmore to save them from their folly. As one aptly puts it, "they started the fire, and now they shrieking to be saved from the flames." Not only there, but from every section, and in every industry, the working people are crying to be saved from the legislation they voted for.

According to reports from Washington, President Wilson and Congressman Underwood, of the House Committee on Ways and Means, favor a "modified reduction" in Tariff duties. They would leave nothing of present duties, above an amount necessary for revenue purposes. At the same time the administration promises that no legitimate business interests will be injured by contemplated Tariff changes. This reminds one of the attempted feat of blowing hot and cold from the same mouth. Experience has taught the people of this country that any reduction on Tariff duties, below that point that protects American industries against foreign cheap labor competition, is bound to injure home industries. The Democratic administration must preserve a measure of protection in the Tariff duties, or their promise to injure no legitimate industries goes for naught. The Democratic platform declared any Tariff beyond a revenue basis to be unconstitutional, and that platform does not say anything about a "modified reduction" of duties. Those who read the platform correctly naturally assumed that the Tariff plank thereof meant the abolishing of all protective duties as unconstitutional. "What (oh, what!) shall the harvest be?"

For Chairman Underwood to ask for the suspension of public opinion on the Tariff bill until it is presented is asking too much. It is a subject of too much importance.

The Tariff has never been touched without causing severe disturbances of a political nature. It may be that way this time and it may not be that way. We hope that nothing will serve to upset what of financial and industrial stability we have now before us.—Exchange.

CLEAN UP.

WAILUKU is getting out of the swaddling clothes stage, and it is about time that the citizens got wise to the fact that other communities have made a stand for clean living and decent morals. In the past and, up to the present, affairs of a very doubtful nature—from a moral standpoint—have been winked at in this town. We are no longer a country village, and soon the tourist traffic will be so great that the outside world will become cognizant of all our doings. The decent people of the town are getting tired of many things, and the sooner those responsible for the moral tone of Wailuku get busy, and shut down hard and fast on glaring instances of immorality and indecent living, the better it will be for the whole of Maui. The MAUI NEWS will always stand out for what is right. If, after investigation by Grand Juries, no true bills are found, then, of course, nothing else can be done. The time to "clean up" has come however, and within the next few weeks a campaign will be started to drive the offenders into a decent way of living or else land them in jail. This is no idle boast and the schedule will go through irrespective of whom the publication of proven facts will injure.

When P. W. Rider "cashed in" last Tuesday, a good man passed away. Rider was the real thing in mission work, and he did not ape the automobile or big-bug stunt. He labored in the real vineyard, where ignorant, vicious men and women surrounded him day and night. He and his good wife, probably, did more good in the world than a host of "missionaries" to other parts of the world. Aloha, Rider old friend. R. I. P. Kakaako and all Hawaii mourns you.

It was great luck that the coast of Maui was not debited with another wreck. The Sewall incident should give skippers a jolt—and also shipping masters who ship any old kind of sailor.

The railroad crossings along the Puunene-Paia government road need some attention. Their present condition is a menace to the safety of autoists—to say nothing of hack drivers.

Opening of Public Lands in the Territory of Hawaii.

Notice is hereby given that the public lands hereinafter described will be opened for homesteading as follows, in accordance with law and subject to withdrawal before their selection:

LOCATION OF LANDS.

1.—The lands to be opened are portions of Waiohono and Kakio, in the District of Hana, on the Island of Maui. Parts of these lands have been cultivated in cane.

TERMS AND METHODS OF DISPOSITION.

2.—The persons entitled to take said lands will be determined by drawing or allotment. Each applicant may take one lot or two lots, except that no applicant may take more than one of the lots numbered from 1 to 12 both inclusive. The lands may be taken up by Homestead Lease, Special Homestead Agreement, Right of Purchase Lease or Cash Freehold Agreement methods, as far as applicable under the law at the option of the taker.

APPLICATIONS FOR PARTICIPATION IN DRAWINGS.

3.—All persons qualified to take homesteads may, on or before Tuesday, June 10, 1913, but not thereafter, present to the Commissioner of Public Lands, Honolulu, by ordinary mail, but not in person or by registered mail or otherwise, sealed envelopes containing their applications for participation in the drawing herein provided for; but no envelope shall contain more than one application or any other paper than the application, and no person shall present more than one application.

All such applications must be made on blank forms furnished by the Commissioner of Public Lands or his agents, and must show the full name, mail address, age, height, weight and sex of the applicant, and whether he or she is single or married, and be sworn to by him or her before a sub-agent of public lands, notary public, judge or other officer authorized to administer oaths, and must be mailed in envelopes furnished by the Commissioner or any such agent.

All such envelopes shall have printed upon them the Commissioner's address and the words "Application—Land Division," the blank in which quotation must be filled in with the number of the land division in which the land desired by the applicant is situated; and no such envelope shall indicate the person by whom it was presented or mailed or bear any mark of identification. All envelopes should be securely sealed and should have the requisite stamps attached thereto before they are placed in the mail.

Any person who presents more than one application for the same land division or any application in any other than his true name, shall not be permitted to participate in the drawing for such division.

All envelopes which indicate by whom they were presented or mailed will be opened as soon as received, and the applications therein will forthwith be returned to the applicants.

DRAWING AND ASSIGNMENT OF ORDER OF SELECTION.

4.—At 8 o'clock A. M., Thursday, June 12, 1913, at the Capitol Building, Honolulu, or as soon as thereafter as may be, the container for said land division will be publicly opened and all the envelopes therein will be thoroughly mixed, and will then be taken, one at a time, impartially and indiscriminately, from such container and the applications contained in such envelopes, when correct in form and execution, will be numbered serially in the order in which they are taken beginning with number one, and the numbers thus assigned shall determine the order in which the persons named therein may select and take lots.

A list of the applicants to whom numbers are assigned, showing the number assigned to each of them, will be conspicuously posted, and furnished to the papers for publication as a matter of news, and notice of the number assigned and the time and place at which he must appear to make his selection will be promptly mailed to the address set forth in the application of each person to whom a number is assigned.

All applications which are not correct in form and execution will be marked "Rejected, imperfectly executed," and filed in the order in which they are rejected, and notice thereof, will be sent to the persons who presented such applications.

SELECTION OF LOTS.

5.—On Wednesday, June 18, 1913, at 9 o'clock A. M., at the Court House at Hana, on the Island of Maui,

Any persons holding numbers assigned to them for any such land division may make their selection of the lots that are open for selection and desired by them in such division in the order in which their applications for participation are numbered. Each such person shall, at the same time, select the method by which he desires to take such lot—whether by Homestead Lease, Special Homestead Agreement, Right of Purchase Lease, or Cash Freehold Agreement, in so far as the same are applicable under the land laws and this notice.

If any person who has been assigned a number for said land division fails to appear and make his selection when the number assigned to him is reached and his name is called, his right to select will be passed until the other applicants assigned have been disposed of, when his name will be called again and if he then fails to appear and make his selection, he will be deemed to have abandoned his right to select.

PROOF AT TIME OF SELECTION.

6.—At the time he appears to make his selection, each applicant must be prepared to show his qualifications to take a homestead by affidavit in the form prescribed by the Commissioner, and otherwise. If any applicant is not a citizen of the United States by birth, he must present at the same time either the original or a certified copy of his declaration of intention to become a citizen, or of the order of the court admitting him to citizenship; and if an applicant who is not born in the United States claims citizenship through his father's naturalization while he was under twenty-one years of age, he must present a certified copy of the order of the Court admitting his father to citizenship.

No person who appears to be disqualified to take a homestead will be permitted to make a selection or, in case he has made a selection, to receive the necessary papers or take or retain possession of the lot selected.

FORMS, MAPS, INFORMATION.

7.—Blank forms of applications, addressed envelopes for applications, blank forms of affidavits of qualifications, other necessary forms and information in regard to the lands to be opened and the terms under which they may be taken, may be obtained from the Commissioner of Public Lands at Honolulu, or from his agents, W. O. Aiken, Makawao, Maui, and N. Omsted, Hana, Maui. Blueprint maps of the lands to be opened will be on exhibition at the office of the Commissioner and of each such agent.

FIFTH LAND DIVISION, ISLAND OF MAUI AND ISLAND OF MOLOKAI. WAIOHONU-KAKIO HOMESTEAD LOTS, HANA.

LOT No.	AREA (ACRES)	APPRAISED VALUE.	LOT No.	AREA (ACRES)	APPRAISED VALUE.
1	0.74	\$ 37.00	26	10.23	\$ 51.00
2	0.75	37.50	27	10.56	74.00
3	0.76	38.00	28	11.93	58.00
4	0.77	38.50	29	12.00	60.00
5	0.78	39.00	30	11.92	58.00
6	0.79	39.50	31	11.57	58.00
7	0.79	35.00	32	11.05	55.00
8	0.52	20.00	33	9.34	56.00
9	1.00	50.00	34	10.49	79.00
10	0.75	37.50	35	10.62	79.00
11	0.75	37.50	36	10.40	78.00
12	0.75	37.50	37	10.03	77.00
13	8.51	59.50	38	10.68	75.00
14	9.95	176.00	39	9.72	97.00
15	7.09	142.00	40	9.30	93.00
16	9.98	249.50	41	9.88	123.50
17	8.28	149.00	42	10.35	129.00
18	19.05	201.00	43	10.11	50.00
19	10.75	188.00	44	9.63	96.00
20	10.10	126.25	45	9.47	66.00
21	10.00	100.00	46	11.97	60.00
22	10.83	54.00	47	10.62	95.00
23	9.83	147.00	48	11.32	112.00
24	9.51	143.00	49	10.99	159.00
25	10.46	157.00	50	6.76	47.00

JOSHUA D. TUCKER,
Commissioner of Public Lands.

Dated at Honolulu, April 8, 1913.
Approved: W. F. FREAR,
Governor of Hawaii.
April 8th, 1913.

THE HENRY WATERHOUSE TRUST CO. Ltd

BUYS AND SELLS—REAL ESTATE, STOCKS & BONDS
WRITES FIRE AND LIFE INSURANCE
NEGOTIATES LOANS AND MORTGAGES
SECURES INVESTMENTS

A List of High Grade Securities mailed on application
CORRESPONDENCE SOLICITED

HONOLULU, HAWAII

P. O. Box 346

"Everything Photographic"

We carry a complete line of the famous
Eastman Kodaks and have all the accessories for amateur and professional work.

HONOLULU PHOTO SUPPLY CO.

Fort St., Near Hotel. Honolulu.

Educator \$4.00 shoe



A Home for the Feet—not a Prison.
Has room for all five toes to lie perfectly in their natural positions.

MANUFACTURER'S SHOE COMPANY, Ltd.

1051 FORT STREET, HONOLULU.

A letter addressed to us will receive prompt and careful attention and MAIL ORDERS handled as you want them.

EST. 1891 C. R. COLLINS SADDLERY CO. HONOLULU

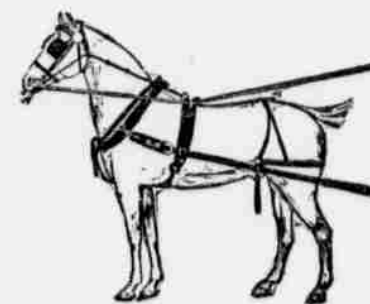

SADDLES, HARNESS,
COLLARS, MULE and
HORSE GOODS
REPAIRING
DEPARTMENT,
WORK
GUARANTEED.

Automobile Trimmings,
Pantasote for Auto Tops,
Curtain Fasteners, Trans-
parent Celluloid for Curtain
Lights, Wind Shield Glass,
Leather Goods, Etc.

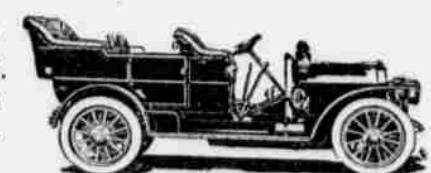

FREIGHT PREPAID ON ALL GOODS ORDERED FROM US.

CRYSTAL WHITE SOAP

Makes housewives glad
who used to be sad

At Your Grocers

H. Hackfeld & Co.
Distributors.

Electricize Your Kitchen— the modern, efficient way.

—Be electric-wise—and install labor-saving electrical devices in your home. You will be surprised how little the operating expense really is. No waste fuel—no waste time in waiting for the utensil to attain a proper degree of heat—no waste of heat once obtained and a better distribution of same. Note, too—that an electrical appliance may be disconnected from the current as soon as enough heat has been obtained.

But be sure to select the most modern, and efficient devices—the guaranteed kind—the kind we sell.

—demand *Hotpoint* appliances

They are absolutely dependable.

**THIS IS THE FAMOUS
HOTPOINT GLAD-IRON
The Iron others imitate**

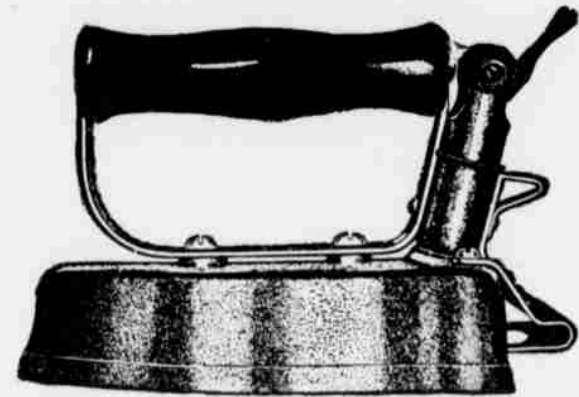

—the ideal iron!

—No more oldtime, stoveheated, smudgy sad irons—that took hours to heat, only to cool too quickly. No more the sweating, tiresome task of laboring in a stuffy, stifling kitchen. No more the dread of ironing-day and its after-fatigue.

—Now women iron the HOTPOINT way. Take their work out in the shade of the porch or a cool anteroom. Attach to any lamp socket and begin to iron.

**Element Guaranteed Ten Years
Six-Pound Iron, Three-Fifty**



—HOTPOINT irons have a heavy metal soleplate that is non-warping. Highly polished bottom and sides. Asbestos heat-deflector that prevents overheating of top and forces heat back to bottom. Easily detachable plugs with eight points of contact. Wire connections securely cable-clamped. Cool, well shaped handle. Attached stand that saves all lifting.

—An electric iron that's unequalled—6 lbs. style \$3.50; 3 lb., \$3.00.

ISLAND ELECTRIC COMPANY, LTD.

Main Street, Wailuku

Beauties of Valley Isle

Well Known Visitor Enraptured With Scenes Of Our Island Home.

"Poet of Passion" McMahon is enjoying his stay on Maui. The following screed tells in prose, for a change, what he thinks of Maui.

Dear News:—Since seeing you I spent a few days at Paia, then came here to Waiahoia to stay a while with my old friend George Copp for the good of my health, and the good has indeed been much. The climate is surely ideal and the scenery beautiful. So lovely, it seems Nature has labored to make at least one little spot on earth a facsimile of the home of the gods in paradise. From Makawao here, a distance of eight miles, the hillsides are dry, with few habitations and little vegetation. But, approaching Waiahoia, the aspect changes, the hills bloom forth in refreshing greenness of young corn and beans, peas and potatoes, and little white houses dot the rolling hills, like yachts sailing away on the billowy ocean of greenness to be lost in the fleecy clouds veiling the summit of Haleakala, where the mightiest crater in the world lies sleeping.

The morning's dawn in splendor, the glorious sun breaking through the clouds on the majestic mountain, heralded by the songs of adulation of a myriad skylarks; and oh! such singing. All day long it continues, till the golden sun glides into the ocean by the island of Lanai, the fantastically shaped clouds, cresting the mountain around and, beyond Iao Valley and far athwart the dreaming sky, gleaming in opaline tints, the canefields of the vale below us smiling in their refreshing verdancy and opulence, whilst the sea along the winding coast on either hand is calm as a pond, a dreamy hush hanging over mountain, valley and sea, and the lazy-looking islands of Kahoolawe, Lanai and the baby isle of Molokini as the last faint rays of light fade in the sky, and Day closes her eyes to dream of the magic of the beauty around her.

Each morning I am awakened about four o'clock by a concert given by the mynahs, who have their domicile in the eucalyptus trees close by. By day-break the larks tune their lutes, with the doves and the linnets, till the air vibrates with delicious harmony, and the dew-drops on the grass seem to thrill in an ecstasy of bliss. And all is so refreshing, so cool the breeze and so warm the sun at the same time. But most of all the songs of the skylarks enthrall me, so I must produce for you in words the harmonious impressions I received listening to the rapturous cadences of those wondrous songsters.

This gives the soft alluring charm to life which makes it worth living, more than the glamor of wealth and the attractions of crowded streets in busy cities. Especially when you need a rest from the nerve-breaking rush of things is it welcome. I have been on all the large islands of our group, and while court reporter on Hawaii spent months altogether in all parts of the island in Hamakua, Kohala, (where the breeze is fresh and bracing) the sunny hills of Kona, charming and healthful, where the coffee berries ripen, and at the Volcano of Kilau-ea, but nowhere is the vision so enchanting and the climate so salubrious as in this obscure little village of Waiahoia, in the district of Kula, on the verdant slope of Haleakala. But something always lacks, and the something you Mauiites are asleep too is a fine macadam road to the summit of the crater. And let it run through this lovely spot and give easy access to this charming locality, and build some where at this invigorating elevation of 3,500 feet or so above the sea, where you sleep under about 4 blankets through most of the year, a good hotel, then advertise your stupendous crater, and tell the world where health and beauty bide and life for shattered nerves, and you'll have ten thousand million tourists, more or less, climbing over each other to get in on the ground floor, as the boomers say, before you have awaked from your astonishment. So, put that in your pipe and think it over till your thoughts—your pipe—dream begorra, becomes a reality. Now, nobody knows of it, and if they did

your automobile rates of a dollar a mile or more to this paradise (though the scenery is worth it) and hack rates at half that, would scare them off.

And what could you not raise in this silty soil—if you had water enough—the finest of any in the islands. Shure its a matter of experiment, for its richness is wonderful. So you must build that big reservoir yiz are dhramin' off also and bring the water here, or half your life is lost.

CARD OF THANKS.

Mr. W. K. Namaau and daughter, Miss Isabelle Namaau, wish to express their sincere thanks to the many friends and strangers who remembered them in their sudden bereavement.
Lahaina, Maui, May 5th, 1913.

IN THE CIRCUIT COURT OF THE SECOND JUDICIAL CIRCUIT, TERRITORY OF HAWAII.

At Chambers—In Probate.
In the Matter of the Estate of JOHN HOOMALU, Deceased.
ORDER OF NOTICE OF HEARING PETITION FOR ADMINISTRATION.

On Reading and Filing the Petition of Keoloha Hoomalu of Paia, Maui, T. H. alleging that John Hoomalu of Paia, Maui, T. H. died intestate at Paia Maui on the 3rd day of May A. D. 1913, leaving property in the Territory of Hawaii necessary to be administered upon, and praying that Letters of Administration issue to D. C. Lindsay.

It is Ordered, that Thursday, the 12th day of June A. D. 1913, at ten o'clock A. M., be and hereby is appointed for hearing said Petition in the Court Room of this Court at Wailuku, Maui, Territory of Hawaii at which time and place all persons concerned may appear and show cause, if any they have, why said Petition should not be granted, and that notice of this order shall be published once a week for three successive weeks in the MAUI NEWS a newspaper published in Wailuku, County of Maui, Territory of Hawaii, the last publication to be not less than ten days previous to the time therein appointed for hearing.

Dated at Wailuku, May 8, 1913.
(Sd.) S. B. KINGSBURY,
Judge of the Circuit Court of the Second Circuit.

Attest:
(Sd.) EDMUND H. HART,
Clerk of the Circuit Court of the Second Circuit.
May 10, 17, 24, 31.

IN THE CIRCUIT COURT, SECOND CIRCUIT, TERRITORY OF HAWAII.

At Chambers—In Divorce.
Maria Tetzlaff vs. Charles Tetzlaff. Bill For Divorce [No. 405.]

NOTICE.

Territory of Hawaii. To Charles Tetzlaff, Libellee. You are hereby notified that the above entitled suit, the same being for a divorce from you on the ground of desertion and non-support, is now pending in above entitled Court, and that the same will be heard and determined on Saturday, the 21st day of June, A. D. 1913, at 10 o'clock in the forenoon of said day, or as soon thereafter as may be by the Judge of said Court, sitting at Chambers.

Dated at Wailuku, Maui, April 11, 1913.
[Seal.] EDMUND H. HART,
Clerk.

W. F. CROCKETT,
Attorney for Libellant.
Apr. 12, 19, 26, May 3, 10, 17.

IN THE CIRCUIT COURT, SECOND CIRCUIT, TERRITORY OF HAWAII.

At Chambers—In Divorce.
Territory of Hawaii. Tomitaro Okita vs. Hana Okita. Bill for Divorce.

NOTICE.

Territory of Hawaii. To Hana Okita, Libellee. You are hereby notified that the above entitled suit, the same being for a divorce from you on the ground of desertion is now pending in above entitled Court, and that the same will be heard and determined on Saturday, the 5th day of July, A. D. 1913, at 10 o'clock in the forenoon of said day, or as soon thereafter as may be by the Judge of said Court, sitting at Chambers.

(Seal) EDMUND H. HART,
Clerk.

W. F. CROCKETT,
Attorney for Libellant.
Dated at Wailuku, Maui, April 25, 1913.
Apr. 26, May 3, 10, 17, 24, 31.

Kahului Railroad

MERCHANDISE DEPARTMENT

Large Stock of

Cast Iron Soil Pipe

Single and Double Hub
2 and 4 inch Sizes

ALSO

Cast Iron Fittings

Quarter, Sixth, Eighth and Sixteenth Bends; Quarter Bends with Heel Inlet; Sanitary Crosses; Single and Double Hubs; Increasers; Plain Offsets; Offsets with Vent; Offsets with Heel Inlet; Plugs; Reducers; Sleeves; Plain "P" Traps; "P" Traps with Vent; Plain "S" Traps; "S" Traps with Hand Hole; "S" Traps with Vent; Sanitary "T" Branches; Ventilating Caps; "Y" Branches; Double "Y" Branches; etc. etc. etc.

Glazed Iron Stone Grease Taps
Lead Pipe Yellow Oakum
Caulking Lead Pig Lead

Kahului Railroad Co.'s

Merchandise Department

Kahului, Maui.

TELEPHONE NO. 1062.

MATSON NAVIGATION CO.

268 Market Street, San Francisco, California.

FREIGHT AND PASSENGER SERVICE

San Francisco—Puget Sound

No. 2 HAWAIIAN ISLANDS 1913

Steamer	Leave S. F.	PUGET Arrive	SOUND Leave	Hawaiian Islands Arrive	Leave	Arrive S. F.	Voyage
Wilhelmina	Apr. 9	Apr. 15	Apr. 23	Apr. 29	42
Honolulu	Apr. 15	Apr. 22	Apr. 29	May 7	28
*Hilonian	Apr. 24	Apr. 27	May 3	May 12	May 21	May 29	69
*Enterprise	Apr. 26	May 4	May 14	May 24	103
Lurline	Apr. 29	May 6	May 13	May 21	58
Wilhelmina	May 7	May 13	May 21	May 27	43
Honolulu	May 13	May 20	May 27	June 4	29
*Hyades	May 15	May 18	May 24	June 3	June 11	June 21	36
Lurline	May 27	June 3	June 10	June 18	59
*Enterprise	May 31	June 8	June 18	June 28	104
Wilhelmina	June 4	June 10	June 18	June 24	44
*Hilonian	June 5	June 8	June 14	June 23	July 2	July 10	70
Honolulu	June 10	June 17	June 24	July 2	30
Lurline	June 24	July 1	July 8	July 16	60
*Hyades	June 26	June 29	July 5	July 15	July 23	Aug. 2	37
Wilhelmina	July 2	July 8	July 16	July 22	45
*Enterprise	July 5	July 13	July 23	Aug. 2	105
Honolulu	July 9	July 16	July 22	July 30	31
*Hilonian	July 17	July 20	July 26	Aug. 4	Aug. 13	Aug. 21	71
Lurline	July 22	July 29	Aug. 5	Aug. 13	61
Wilhelmina	July 30	Aug. 5	Aug. 13	Aug. 19	46
Honolulu	Aug. 5	Aug. 12	Aug. 19	Aug. 27	32
*Hyades	Aug. 7	Aug. 10	Aug. 16	Aug. 26	Sept. 3	Sept. 13	38
*Enterprise	Aug. 9	Aug. 17	Aug. 27	Sept. 6	106
Lurline	Aug. 19	Aug. 26	Sept. 2	Sept. 10	62
Wilhelmina	Aug. 27	Sept. 2	Sept. 10	Sept. 16	47
*Hilonian	Aug. 28	Aug. 31	Sept. 6	Sept. 15	Sept. 24	Oct. 2	72

PORTS OF CALL.

S. S. WILHELMINA.....To Honolulu and Hilo.
S. S. LURLINE.....To Honolulu and Kahului.
S. S. HONOLULAN.....To Honolulu and Kahului.
*S. S. ENTERPRISE.....To Hilo direct.
*S. S. HILONIAN.....To Honolulu, Port Allen, Kahului,
*S. S. HYADES.....Kaanapali and Hilo.
* Indicates that steamer carries combustibles and freight only (no passengers.)

Subject to Change

Total Wreck Was Feared

"We had a most anxious time while the Sewall was on the reef," said Superintendent William Walsh, of the Kahului Railroad Company, to a MAUI NEWS reporter, when asked for some particulars regarding the piling up of the big four master.

"The vessel was just gotten off the reef in time," continued Mr. Walsh, and if the seas that are today (Wednesday) running over the spot where the ship lay last Sunday, were as bad as now, the Sewall would have been broken up in twenty-four hours. The combers are running high over the exact spot where the ship was hard and fast, and we have not been able to recover the hawser that was left there. The anchor caused a lot of trouble also, and one of our boats was swamped trying to recover the 'mud hook.' It is the luckiest thing in the world that the weather was so good. Why, yesterday, the surf was breaking over the breakwater and you know what that means."

The railroad people are, of course, very delighted about the saving of the Sewall. There was great danger for a while, and it was felt that, with a change of weather, the ship might become a total loss.

Captain Macaulay, who arrived to survey the ship, was hard at work on Tuesday. The diver went down and inspected the whole length of the ship's bottom. He reported that only a few scratches were to be seen, and that the ship is as sound as a dollar. The investigation by Captain Macaulay was very thorough and he reported the result to the Underwriters in Honolulu. The insurance people passed the vessel and she is now being loaded with sugar.

NOTICE.

In the Matter of the Estate of GEORGE KANIKAU, Deceased. Notice is hereby given that the undersigned has been appointed,

and has qualified, as administrator of the estate of George Kanikau, late of Kalaupapa, Molokai, Deceased.

All persons indebted to the estate of said deceased are hereby notified to make immediate payment to the undersigned at the Baldwin National Bank, Kahului, Maui. And all creditors of said estate, are notified to present their claims, duly verified and with proper vouchers attached (if any exist,) even though such claims be secured by mortgage of real estate, to the undersigned at the said Baldwin National Bank, within six months from the first publication of this notice or within six months after the same shall become due, or such claims will be forever barred.

Dated at Kahului, this 18th day of April, A. D. 1913.

D. C. LINDSAY,

Administrator of the Estate of George Kanikau, late of Kalaupapa, Molokai, Deceased.

April 26, May 3, 10, 17, 24.

IN THE CIRCUIT COURT OF THE SECOND JUDICIAL CIRCUIT, TERRITORY OF HAWAII.

At Chambers,—In Divorce.

NOTICE.

Territory of Hawaii. Rosa Puaakuni vs. Joe Puaakuni. Bill for Divorce.

Territory of Hawaii. To Joe Puaakuni, Libellee. You are hereby notified that the above entitled suit, the same being for a divorce from you on the ground of desertion and non support is now pending in above entitled Court and, that the same will be heard and determined on Saturday, the 19th day of July, A. D. 1913, at 10 o'clock in the forenoon of said day, or as soon thereafter as may be set by the Judge of said Court sitting at Chambers.

(Seal) EDMUND H. HART, Clerk.

W. F. CROCKETT, Attorney for Libellant. Dated at Wailuku, Maui, May 8, 1913. May 10, 17, 24, 31, June 7, 14.

IN THE CIRCUIT COURT FOR THE SECOND CIRCUIT, TERRITORY OF HAWAII.

At Chambers—In Probate.

In the Matter of the Estate of WILLIAM K. BAILEY late of Wailuku, Maui, Deceased.

NOTICE TO CREDITORS AND DEBTORS.

The undersigned having been duly

appointed Administrator of the Estate of William K. Bailey, deceased, hereby gives notice to all creditors of said deceased to present their claims duly authenticated and with proper vouchers, and also claims secured by mortgage upon real estate, if any exist, within six months from the date of the first publication of this notice, said date being May 3rd, 1913, or the same will be forever barred, to the Clerk of the Second Circuit Court, who will forward the same to the undersigned. And any and all debtors of the said deceased are hereby requested to forthwith pay their obligations to the undersigned at the Wailuku Tax Office, Wailuku, Maui.

JOHN BROWN JR.,

Administrator of the Estate of William K. Bailey, deceased. May 3, 10, 17, 24.

IN THE CIRCUIT COURT OF THE SECOND CIRCUIT TERRITORY OF HAWAII.

Notice of Drawing of Grand and Trial Jurors.

Notice is hereby given that the drawing of Grand and Trial Jurors to serve and act as such during the June, 1913, Term of the Circuit Court of the Second Circuit, Territory of Hawaii, will take place in the Court Room of said Court, at Wailuku, Island and County of Maui, Territory of Hawaii, on Monday, the 2nd day of June A. D. 1913, at 10 o'clock in the forenoon of said day.

(Sd.) S. B. KINGSBURY, Judge or the Circuit Court of the Second Circuit.

Attest: (Sd.) EDMUND H. HART, Clerk Circuit Court of the Second Circuit. May 10, 17.

FENCE COMMISSION NOTICE.

DISTRICT OF MOLOKAI, ISLAND OF MOLOKAI, COUNTY OF MAUI, TERRITORY OF HAWAII.

Upon the petition of Messrs. VINCENT BOWEN & Co. owners of certain property in the District of Molokai, County of Maui, Territory of Hawaii, to decide upon the question of a division of fence between the land of Kaiwala the property of Messrs Vincent-Bowen & Co. and the land of Puelelu, the property Wong Wai-bond in said District of Molokai, County of Maui, Territory of Hawaii.

Notice is hereby given to all persons interested, or their Agents to appear before us on said land on Thursday, May 22nd 1913, at 10 a. m. in order to pass and run the line of said fence and to decide upon the kind of fence to be built, the share each owner shall build and the time within which such work of building said fence shall be done.

C. C. CONRADT, Chairman. J. H. MAHOE, SOLOMON FULLER, Members. Pukoo, Molokai, May 3rd, 1913. May 10, 17.

FENCE COMMISSION NOTICE.

DISTRICT OF MOLOKAI, ISLAND OF MOLOKAI, COUNTY OF MAUI, TERRITORY OF HAWAII.

Upon the petition of MRS. MARY L. BOWEN owner of certain property in the District of Molokai, County of Maui, Territory of Hawaii, to decide upon the question of a division of fence between Grant 7758 in Puniuohua the property of Mrs. Mary L. Bowen, and Grant 1721 also in Puniuohua the property of Wong Wai-bond, in said District of Molokai, County of Maui, Territory of Hawaii.

Notice is hereby given to all persons interested, or their Agents to appear before us on said land, on Thursday, May 22, 1913, at 10 a. m. in order to pass and run the line of said fence, and to decide upon the kind of fence to be built, the share each owner shall build and the time within which such work of building said fence shall be done.

C. C. CONRADT, Chairman. J. H. MAHOE, SOLOMON FULLER, Members. Pukoo, Molokai, May 3, 1913. May 10, 17.

IN THE CIRCUIT COURT OF THE SECOND CIRCUIT, TERRITORY OF HAWAII.

At Chambers—In Probate.

In the Matter of the Estate of SAMUEL K. KEKAHUNA, Late of Halawa, Molokai, Deceased.

ORDER OF NOTICE OF HEARING PETITION FOR ADMINISTRATION.

On Hearing and Filing the Petition of William Nueku, a nephew of deceased, alleging that Samuel K. Kekahuna, of Halawa, Molokai, died intestate at Honolulu, Oahu, on the 11th day of September A. D. 1912, leaving property in the Territory of Hawaii necessary to be administered upon, and praying that Letters of Administration issue to Ed. K. Devauchelle.

It is Ordered, that Thursday, the 29th day of May, A. D. 1913, at ten o'clock A. M., be and hereby is appointed for hearing said Petition in the Court Room of this Court at which time and place all persons concerned may appear and show cause, if any they have, why said Petition should not be granted, and that notice of this order shall be published

Telephone 1141

Wailuku, Maui, T. H.

P. O. Box 83

WAILUKU HARDWARE CO.,

Successors to

LEE HOP

General Hardware, Enamelware, Oil Stoves, Twines, Matings, Wall Papers, Mattresses, Etc., Etc., Etc. COFFINS MADE AT SHORT NOTICE.



We Sell These.
You want the best. Are you ready for it this season?
We are prepared as never before to give you the best in vehicles and harness. There is nothing superior to what we are showing, in style and service. Absolute honesty in make and material. You will agree when we tell you
IT'S THE FAMOUS Studebaker Line WE CARRY.
No matter what you want—if it's a harness or something that runs on wheels, we've got it or will quickly get it.
Come in and figure with us. Everybody knows the place.
DAN T. CAREY
WAILUKU, MAUI, T. H.
P. S. The Studebaker nameplate on a vehicle is a guarantee. Don't forget this.

Kahului Store

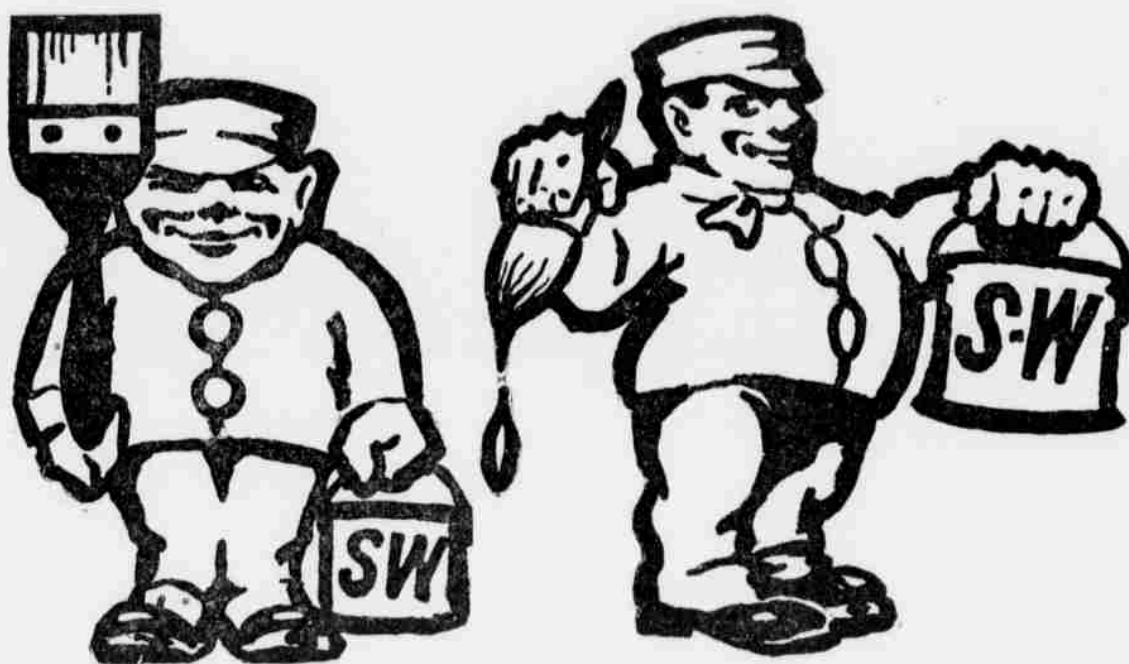

Home Paint
There are many little things about the home that could be brightened and improved by a little paint.
THE SHERWIN-WILLIAMS FAMILY PAINT
is made especially for that purpose.
Comes in convenient, small packages, ready for use. Can be scrubbed and cleaned. Is easy to apply. Comes in 26 good colors. Ask for a sample card.
SOLD BY

Kahului Store

Kahului, Maui



Time Table--Kahului Railroad Co.

The following schedule will go into effect March 1st, 1913.

TOWARDS WAILUKU										TOWARDS HAIKU									
13	11	9	7	5	3	1				2	4	6	8	10	12				
Daily Pass.	Ex. Wd.	Passenger	Passenger	Passenger	Passenger	Passenger	Distance			Distance	Passenger	Passenger	Passenger	Passenger	Passenger	Daily Pass.	Ex. Wd.		
P M	P M	P M	P M	P M	P M	P M	Miles	STATIONS	Miles	A M	A M	A M	A M	P M	P M	P M	P M		
.....	4 00	2 12	1 15	8 45	7 02	15.3	A. Wailuku..L	0 7 10 9 00	1 45	2 20	4 05
.....	3 45	2 00	1 00	8 30	6 50	12.0	..Kahului..A	7 22 9 15	2 15	2 32	4 17
5 15	3 42	11 15	8 27	8.4	..Spreck..A	7 25	9 30	2 40	4 20
5 03	3 30	8 15	8.4	..Spreck..A	7 37	10 00	2 52	4 32
4 50	3 15	10 45	8 00	5.5	..Paia..A	7 50	10 15	3 05	4 45
.....	3 00	7 50	3.4	..Junction..L	8 10	3 15
.....	2 50	7 40	3.4	..Point..L	8 20	3 25
.....	2 40	7 35	1.4	..Hama..A	8 30	3 35
.....	2 30	7 25	1.4	..kuapoko..L	8 45	3 50
.....	2 10	7 20	0.0	..Pauwela..L	8 50	4 00
.....	2 00	7 10	0.0	..L. Haiku..A	13.9	4 10

PUUNENE DIVISION

TOWARDS PUUNENE										TOWARDS KAHULUI									
9	7	5	3	1						2	4	6	8	10					
Passenger	Freight	Freight	Freight	Freight	Distance					Distance	Passenger	Freight	Freight	Freight	Distance				
P M	A M	A M	A M	A M	Miles	STATIONS	Miles	A M	A M	A M	P M	A M	A M	A M	P M				
3 10	9 45	6 15	0.0	L. Kahului..A	2 56	40	10 45	3 35
3 20	10 00	6 25	2.5	A. Puunene..L	0 6	30	10 30	3 25

- All trains daily except Sundays.
- A Special Train (Labor Train) will leave Wailuku daily, except Sundays, at 5:30 a. m., arriving at Kahului at 5:50 a. m., and connecting with the 6:15 a. m. train for Puunene.
- BAGGAGE RATES: 100 pounds or 2 cubic feet of personal baggage will be carried free of charge on each whole ticket, and 50 pounds or one cubic foot on each half ticket, when baggage is in charge of and on the same train as the holder of the ticket. For excess baggage 25 cents per 100 pounds or part thereof will be charged.

For Ticket Fares and other information see Local Passenger Tariff I. C. No. 6, or inquire at any of the Depots.

BY AUTHORITY.

Sealed tenders will be received by the Board of Supervisors of the County of Maui, at the Office of the County Clerk, at Wailuku, Maui, T. H., until Saturday May 31, 1913, at 2 P. M., for the construction of a relocated road on the West side of Kapihi Gulch.

Specifications and blank proposals may be had upon application at the office of the County Clerk, Wailuku, Maui, T. H., upon a deposit of Ten Dollars (\$10.00) for same.

The Board of Supervisors reserves the right to reject any or all tenders.

By Order of the Board of Supervisors.
WM. F. KAAR,
County Clerk.

May 10, 17, 24, 31.

IN THE CIRCUIT COURT OF THE SECOND JUDICIAL CIRCUIT, TERRITORY OF HAWAII.

In the Matter of the Estate of KEPA KAMANAWAHOPU, late of Hana, Maui, Deceased.

NOTICE TO CREDITORS.

Notice is hereby given to all persons having claims against the estate of Kepa Kamanawahopu late of Hana, Maui, to present the same, duly authenticated and with proper vouchers if such exist, even if the claim is secured by mortgage upon real estate, to the undersigned at Hana, Maui, within six months from date of publication of this notice, or payment thereof will be forever barred.

R. A. DRUMMOND,
Administrator of the Estate of Kepa Kamanawahopu, deceased.
May 10, 17, 24, 31.

James C. Foss, Jr.,
Civil Engineer & Surveyor.

OFFICE MARKET & MAIN ST.
Wailuku Maui

Honolulu Music Co.

Jas. W. Bergstrom, Manager.
88 King Street, Honolulu.

Latest Hawaiian Records, Victor and Columbia Talking Machines, Primatone and Autopiano Players, Knabe Pianos. Latest Popular Music, etc.

Harry Armitage, H. Cushman Carter
Samuel A. Walker.

Harry Armitage & Co.,

LIMITED.
Stock and Bonds
BROKERS

Member Honolulu Stock and Bond Exchange.
P. O. Box 683. Telephone 2101.
Cable and Wireless Address:
"Armitage."

COURT VALLEY ISLAND NO. 9239, A. O. F.

Regular meetings held at "Castle Hall," Wailuku, on First and Third Thursdays of each month. Visiting Brothers cordially invited.

JOHN E. GARCIA, C. R.
J. S. MEDEIROS, F. S.

LODGE MAUI, No. 984, A. F. & A. M.



Stated meetings will be held at Masonic Hall, Kahului, on the first Saturday night of each month at 7.30 P. M.

Visiting brethren are cordially invited to attend.

W. W. WESCOATT, R. W. M.
C. E. COPELAND,
Secretary

H. Hackfeld & Co., Ltd.**Insurance Agency**

Now with the
First National Bank
of Wailuku

The only fully equipped agency on Maui. Patronize your home agency.

Fine Report Is Issued

We are in receipt of the report of the Board of Commissioners of Agriculture and Forestry, of the Territory of Hawaii, for the biennial period ending December 31, 1912. The report, which is excellently gotten up and printed by the Star-Bulletin, Ltd., is well worth reading and digesting.

The report contains 250 pages and each page is replete with interesting data, or beautiful reproductions of photographs of forest lands, cattle and other subjects.

Every division of the board has attention, and the heads of the different departments all have articles on their particular branch of the work. The report is full and accurate, and the many subjects treated are all of vital interest to the general public.

Open Tennis

(Continued from page 1)

Collis. Class C—Lougher and Taylor; Gannon and Hay; Schoenberg and Nicholson; A. Maclaren and Young; Burns and Burns. Class D—Ed. Walsh and McNicoll; Bevins and J. J. Walsh; Weller and A. Nother.

The first round will be the best two out of three sets—a sudden death affair. The semi-finals and finals will be the best three out of five sets. All the first round must be played off by May 26. The semi-finals must be played by June 16, and the finals by June 22.

The draw for the first round is as follows: Myers and Richardson vs Lougher and Taylor; W. Walsh and Stevenson vs Collis and Rice; Maclaren and Young vs Weller and A. Nother; Thomson and Sawyer vs Collins and Lindsay; Schoenberg and Nicholson vs J. J. Walsh and Bevins; Maclaren and Savage vs Ed. Walsh and McNicoll; Engle and D. Collins vs Burns and Burns; Gannon and Hay vs Doig and Gordon.

Either the earth court or the grass one can be played on—according to arrangement between the teams. If a deadlock arises, the umpire can name the court to be played on. If his say does not go, the Kahului Tennis Club will take hold and settle the matter. The two cups which are offered by the Puunene store, are fine ones, and the lucky winners will have something to remember the tournament by. The cups must be won twice by the same team—but not, necessarily, twice in succession.

Born.

STEVENSON—At Paia, Maui, May 5, to the wife of V. L. Stevenson, a daughter.

WALSH—At Kahului, Maui, May 8, to the wife of W. W. Walsh, a daughter.

It is said that most of the "sailors" of the Edward Sewall were quite willing to go as high up the masts as requested to do—as long as they could keep one foot on the deck.

Locals

Mr. and Mrs. Mengler, of Honolulu, are visiting their daughter Mrs. W. L. West, of Wailuku.

J. C. Foss, Jr., have moved to the house formerly occupied by Engineer Peacock, on Main street.

The law firm of Andrews, Quarles and Murphy has opened a branch office in Wailuku and Murphy is in charge.

There have been several cases of pneumonia lately, and the patients had to be taken to the hospital for treatment.

The new tennis tournament at Kahului will be for All Maui, and it is expected that there will be a large entry list.

The affairs of the Maui Boat and Country Club are going on alright and the shares are being sold at a rapid rate.

The Ladies Aid Society will meet at the home of Mrs. H. B. Penhallow on Wednesday afternoon next, at the usual hour.

A petition, praying for the extension of Vineyard street from Market to North street, has been presented to the supervisors.

The new fire truck has made some fine runs lately, and the fire ladders are now getting used to the new style of fire fighting.

The annual concert of the students at Maunaloa will be given on the evening of June 14. It should be the best ever given on Maui.

Sheriff Crowell returned from Hana last Wednesday and he immediately took up several matters that have cropped up while he was away.

All the sailors of the Sewall have cleared out. Forty-three is the tally of those who declared that they had enough of the sea for a while.

The supervisors are taking steps to get the right-of-way through Brown's land in the Kihel district. The owner is to be written on the subject.

Mr. W. G. Scott returned from a flying trip to Honolulu during the week. He renewed many old-time friendships while in the capital city.

Many Haiku homesteaders were in town yesterday. They came into interview the supervisors regarding the construction of very necessary roads.

Deputy County Attorney Vincent leaves for Hana on a hurried trip next Tuesday. He will look into several matters while in the Hana district.

Two dollars will double duty today at the office of the Island Electric Company. They are selling the celebrated electric toaster "El Tostovo" for just half its usual worth.

All applications for liquor licenses should be filed with the secretary of the license board before or on May 15. After that date it will be too late.

Work on the Lahaina Electric Light works is progressing as fast as possible. A lot of the material for the plant is now on the ground, and it is expected that by July 1 there will be "juice" in Lahaina.

Tomorrow afternoon there will be the usual doubleheader on the Wailuku diamond. At one-thirty the Stars will go up against the Lahaina boys, and at three-thirty the J. A. C. will tackle the Puunene.

It costs just a mill-one tenth of one cent to make a slice of toast on "El Tostovo." This practical toaster is on sale today—Hotpoint Day—at the Island Electric Company's office on Main Street, for half price—only \$2 each.

At the Wailuku Union Church Sunday evening the choir will repeat the beautiful anthem "Unfold Ye Portals" from Gounod's Redemption. Mrs. Louise Chisholm Jones will sing the solo from Mendelssohn "O for the Wings of a Dove."

The new Pipe Organ at the Church of the Good Shepherd will be dedicated on Whitsunday May 11, at the eleven o'clock services. All are welcome. It is especially hoped that those who were instrumental in starting this fund will be able to be present.

William Walsh, the popular superintendent of the Kahului Railroad, is receiving the congratulations of his friends upon the arrival of a fine little daughter who was born on Thursday last. Both mother and baby are doing well and, as for father—why!

Six Filipinos were caught in a cane field last Monday night. Their being in the cane field was not the cause of the arrest. What caused the trouble was that the bunch thought gambling to be a fine stunt. They were caught red-handed and were hauled to court. They have changed their opinion about "sport."

The Haiku homesteaders have petitioned the supervisors to construct a road across their lots so as to give access to the cannery and the railroad depot. At present all the roads lead makai and the farmers want a cross road in order to avoid hauling pine down, and then up again. Two thousand tons of fresh pine are expected to be hauled from their lands next season.

Sailors Swim From Ship

From present indications, the Edward Sewall will have to ship an entire by new crew. That is, if the deserters keep leaving her at the rate they did during the week. The men swam ashore, waded ashore, ferried themselves ashore and would have flown ashore, if that had been possible.

The deserting began as soon as the vessel anchored off port. It is alleged that the crew mainly consisted of express drivers, laundrymen and other most unsuitable ship workers. At any rate, as soon as land was in sight the "crew" jumped the vessel. Many of the men have been seen wandering around Wailuku and Kahului. Some of them applied for work of any kind except hoe hana hana.

The first man ashore swam, naked, with his clothes tied on his head, from the ship. He did not know, or else did not care, about sharks. His arrival at the breakwater was spectacular, and the first person to see him emerge from the water, got a great shock. There was not a ripple on the surface to indicate that anything was making its way through the water until the Adam-like apparition climbed out on the rocks. There was a grunt and a casual inquiry as to where a meal could be obtained, and then the "sailor" began to dress himself.

The next little bunch to arrive consisted of two men. One could not swim a stroke, so his pal shipped him on a barrel and then proceeded to shove the load ashore. The suits of the pair were held by the man on the barrel. The time made was slow, but the outfit reached shore safely.

The third detachment consisted of three "cowboy sailors" and they each had a plank which they padded in, a la surf board, to the shore. There was a general reunion up the town and the bunch wondered when the rest of land mariners would arrive ashore.

Captain Quick, of the Sewall, is said not to be worrying about the deserters. The ship can probably get along without the bunch.

Lahaina News

Mrs. H. P. Baldwin was visiting friends in town on Monday, and she took passage on the Kilauca for Honolulu in the evening.

The instrumental music in the dining room of the Pioneer Hotel is quite attractive. Work has already commenced on the foundations of the hotel addition.

Goo Lip is selling out his goods once more, and it is understood that he intends to return to China.

The Japanese fish festival has been celebrated with more than usual enthusiasm. There was a plentiful assortment of mammoth artificial fishes.

Wm. K. Kauwenaole, a member of Company L, was buried with military honors last Saturday afternoon. As the Captain could not come over from Wailuku, Lieut. Kaluakini was in command. After the firing of three volleys over the grave, "Taps" was sounded.

Work on the new school building has progressed so far that the roof is now ready for the shingles.

EVA L. HEUSNER—The annual concert at Maunaloa will be the best ever given. Special features will be introduced and the affair promises to be excellent.

MAUI STABLES

WAILUKU PHONE 571

Drays, Express Wagons, Buggies, etc.; Harness and Saddle Horses; 7-seater Cadillac, TONY ABREU, Chauffeur; also 2-Ton Buick Truck, for hire Day and Night. Special rates for large parties. We guarantee to make all steamer and train connections.

THE FIRST NATIONAL BANK OF WAILUKU.

C. H. COOKE, PRESIDENT R. A. WADSWORTH, VICE-PRESIDENT
D. H. CASE, 2ND VICE-PRESIDENT C. D. LUFKIN, CASHIER & MANAGER
JOAQUIN GARCIA, ASSISTANT CASHIER
BANKING SERVICE.

THIS BANK offers a safe depository for your funds, paying same on demand.

Sells exchange on all the principal cities of the world.

Pays 4% interest on Savings and Time Deposits.

Issues Letters of Credit and Travellers Checks for foreign travel.

Transmits money by telegraph or cable.

Makes collections everywhere.

Gives council when sought by patrons concerning financial matters.

Make this Bank YOUR bank and use its services.

"De World Am Moovin' Ahead Indeed"

Convince yourself of the fact, by examining the latest improved 1913, MIGHTY MICHIGAN FORTY. The first Car of that world famous make recently arrived on Maui.

MAUI NO KA OI

Maui Racing Association

FRIDAY, JULY 4, 1913.

OFFICIAL PROGRAM

- No. 1—FREE FOR ALL, running race, 1/2 mile dash; purse \$250.
- No. 2—HAWAIIAN BRED, running race, 1/2 mile dash; first prize, \$200; second, \$50.
- No. 3—TROTTERING AND PACING, 2:15 class, mile heats, best three out of five. Purse \$350.
- No. 4—FREE FOR ALL, running race, 1 mile dash; first prize, \$600; second, \$150.
- No. 5—FREE FOR ALL, running 1/2 mile dash. Ponies 14:2. Purse \$125.
- No. 6—FREE FOR ALL, Trotting and Pacing, 1 mile heats; best three out of five. Purse \$500.
- No. 7—MAIDEN PONIES, Maui Bred; running race, 1/2 mile dash. Ponies 14:3 and under; first prize, \$125; second, \$25.
- No. 8—FREE FOR ALL, running race, 5/8 mile dash; maidens 2 years old. Purse \$250.
- No. 9—HAWAIIAN BRED, running race, 3/4 mile dash; first prize, \$200; second, \$50.
- No. 10—COWBOY, three relays of 1/2 mile. Purse \$50.
- No. 11—MULE RACE, running 1/2 mile dash. Purse \$25.

If you ever build
(or have built for you)

ANY KIND OF A BUILDING
You need to know about these

Trus-Con Products:

Stone-Tex	Bituminous Paints
Asepticote	Plaster Bond
Enamels	Water-Proofing Paste
Floor Enamels	Bar-Ox

—SEND TO THE—

Honolulu Iron Works Company

FOR FREE SAMPLES AND CATALOGUES

LAHAINA STORE

Importers & Dealers
in
GENERAL MERCHANDISE

WHOLESALE AND RETAIL

GASOLINE and DISTILLATE IN DRUMS

LAHAINA STORE.