From S. F.:
Wilhelmina, Apr. 15.
For S. F.:
Mong.-Lurline, 15th.
From Vancouver:
Marama, April 23
For Vancouver:
Makura, Apr. 22.

Honolulu Star-Bulletin

2:30 Edition

Evening Bulletin, Est. 1882, No. 5520.
Hawaiian Star, Vol XX, No. 6561.

12 PAGES—HONOLULU, TERRITORY OF HAWAII, MONDAY, APRIL 14, 1913.—12 PAGES

PRICE FIVE CENTS.

OUTSIDER WILSON'S IDEA

President Objects to Organic Act Provision Making Governor from Territoy Mandatory

WOULD LIKE DISCRETION TO NAME MAINLANDER

Executive Would Seek First for Suitable Local Timber and Finding None, Would Look for Man Elsewhere with Required Qualifications

By C. S. ALBERT

[Special Star-Bulletin Correspondence]

WASHINGTON, D. C., April 3.—President Wilson would like such discretion as would permit the appointment of a governor for Hawaii from the mainland. A change in the organic law, making a selection of that character legal and possible, would meet the hearty approval of the chief executive.

Up to this time the president has not announced an intention of seeking remedial legislation during the extraordinary session of congress, now in progress. It is known that he does not like restrictions and limitations. He may find it desirable to urge a change in the organic act under which he could select a governor from the states and send him to Hawaii This would not become necessary if the Democrats can reach some agreement under which is good man is harmoniously recommended for the governorship.

President Wilson is a strong advocate of employing experts in all lines of activity. He would like to send a man to Hawaii who is fully equipped in all matters pertaining to the land laws, irrigation and immigration, and other features of local interest. In his opinion such a governor would be entirely free from personal bias and in a position to impartially administer all branches of the territorial government.

The views of the president regarding Hawaii are precisely the same as those relating to the district of Columbia. The law requires that commissioners must be citizens and residents of the district. After carefully inspecting the field of applicants Mr. Wilson made it known that he sought experts and none of those seeking the places came under that classification. He said it would be preferable to repeal the law and give him authority to make selections from outside the city of Washington. But he will make a determined effort to find suitable men here before he will ask Congress to amend the statute. The same will be true of Hawaii.

Beyond the desire of the president to have greater latitude in choosing a governor of Hawaii there has been no material change in the situation. It is figured that within a brief period now the president will take up appointments in Hawaii and clean the slate so far as he is concerned.

E. G. Rivenburgh has held further conferences with President Wilson. He advanced additional reasons why Gilbert J. Waller should be given the governorship.

IMMIGRANTS ON WAY; ROSE IS PAID FEE

A crowd of two hundred of more Spanish and Portuguese immigrants this morning hovered near the office of H. Hackfeld & Company, clamoring for transportation to the Coast by the incoming Pacific Mail liner Mongolia, that is now scheduled to depart for San Francisco either at a late hour tomorrow evening or at ten o'clock Wednesday morning.

In the delegation of Spaniards and Portuguese, were many who are said have just landed at these shores from the British steamship Willesden and were released from the territorial immigration station on Saturday and Sunday.

Joseph Rose, a Spanish interpreter, who has recently figured in the local courts as defendant in one or more cases of assault and battery, was conspicuous in the crowd that remained

(Continued on page two)

Monuments

The largest stock in the city to select from.

NEW UTILITIES BILL PROVIDES WANTED TEETH

Compromise Measure Drafted by the Governor and Pending in Both Houses Now

Drafted by Governor Frear and introduced in the house last Saturday by Representative Sheldon for the judiciary committee, a new public utilities bill and one largely agreed to in principle already by solons and businessmen, has made its appearance. A similar measure is to be introduced in the senate today. The bill takes a middle ground between the Baldwin bill and the Rice and Metzger bills. Amendments to be introduced will give the proposed commission jurisdiction over rates, regulations, etc., of public utilities companies insofar as it is not prevented by the constitution or laws of the United States."

Once more the pen of the governor promises to bring harmony out of discord, and to actuate the creation of a public utility commission, which was feared would not be possible for the present legislature. With the solons divided between the Baldwin bill, which has been termed the "toothless one," and the Rice bill, which has many teeth, the governor has drafted a compromise measure, and the special committee of the senate favorably passed on it late Saturday afternoon.

This measure was introduced in the house Saturday by Representative Sheldon, acting for the judiciary committee of the lower house, and was brought to the attention of the special committee of the senate in the afternoon of that day, when the senate committee met to discuss on S. B. Nos. 3 and 4, and the "toothless one" introduced by Senator Baldwin.

During a long argument, when the entire problem of public utility regulation came up, the committee worked over the bills, assisted during most of the meeting by L. A. Thurston, who appeared to oppose several sections in the Rice bill, which had been adopted as the basis of consideration by the senate and which had passed second reading.

Governor's Bill Amended

As a final result of the meeting, which did not end until the sun was out of sight, the committee agreed to endorse the one by the governor, with the addition of several amendments, by way of "teeth," to the end that the commission may have more power to regulate the operations of utility companies, and to effectually carry out is recommendations.

With this decision of the committee an exceedingly important bridge has bee crossed, and it was freely admitted by the committee, composed of Senators Rice, Metzger and Judd, and also by Mr. Thurston, that an agreement on such a bill will make it possible for a commission to be created by the present legislature, whereas a disagreement on it would end in legislative discord, with no bill to provide for the supervision of the acts of utility companies on the statute books.

After Mr. Thurston had presented his arguments against the recitals in the Rice bill relating to bond and stock issues and the building of spur tracks, both of which sections he said were unfair to railroad companies, Senator Judd informed the committee that a new bill had been written, within which was incorporated the meritorious provisions in the Baldwin bill, and a number of the "teeth" of the Rice and Metzger bills.

(Continued on page eight)

RALPH A. LYON DIES SUDDENLY AT HIS HOME

Ralph A. Lyon, chemist for the Hawaiian Fertilizer Works, died at his home in Manoa Valley this morning at 7:30 o'clock, death being due, it is believed, to the bursting of a blood vessel in the head.

A few weeks ago Mr. Lyon accidentally shot himself in the abdomen with a revolver which he was cleaning at the time. He was removed to the Queen's Hospital, the bullet removed, and he was pronounced to be on a fair road to recovery. Several weeks ago he left the hospital for his home.

A post mortem examination is being made this afternoon by Dr. C. B. Wood at Silva's undertaking establishment.

The young man leaves a wide circle of friends who were shocked this morning at the news of his death.

The Yachting World of London scores the New York Yacht Club for the stand taken in the Lipton challenge, and declares that Englishmen

Hawaiian Rites Mark State Funeral Of Legislator Who Died In Midst Of His Work

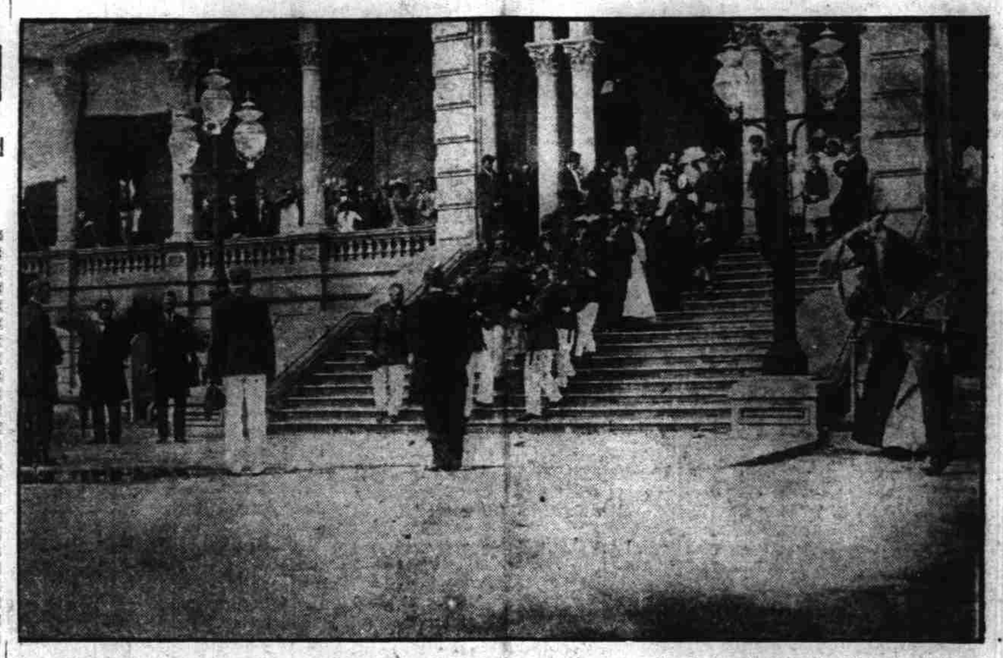

The photograph above by a Star-Bulletin staff photographer shows the body of the late Representative J. M. Poepoe borne in the casket from the hall of representatives, where it had been lying in state. The picturesque Hawaiian rites and the fact that it was the first state funeral in some years brought a large crowd to the capitol grounds yesterday.

Nearly 2000 persons gathered at the capitol building yesterday to witness the funeral services over the body of the late Representative J. M. Poepoe and nearly 100 vehicles formed the procession that followed the remains to their last resting place at Nuuanu cemetery. In the crowd that witnessed the service and paid homage to the memory of the departed were the representative territorial and county officials, including the governor, the territorial secretary, the mayor and the entire membership of both branches of the legislature.

Outside the building the Royal Hawaiian Band played mournful airs; in the old throne room, where the casket reposed in state, a choir of the Reorganized Church of Latter Day Saints, of which Mr. Poepoe had been a member and leader, sang hymnals appropriate to the occasion.

Chaplain Akaiko Akana, of the house of representatives, offered prayer and read a scriptural selection; Miss Bernice Kahanamoku sang the solo, "One Sweetly Solemn Thought," and Elder M. A. McConley spoke, narrating the religious activities of Poepoe's life. In the course of his talk Elder McConley took occasion to explain wherein the sect to which the representative belonged, differs from the Mormon church of Utah, stating the Reorganized Church does not believe in plural marriage.

The service ended with a prayer by Elder Barrett, after which the casket was moved to the hearse and the procession formed, moving up King street and out Nuuanu street to the cemetery.

Senators Judd, Baker and Pali and Representatives Sheldon, Paele and Paxson served as honorary pall-bearers. The band led the procession from the cemetery gate to the grave, where interment was given and the little mound heaped high with the floral offerings of the scores of friends of the deceased and his family.

PREMIER POLO HONOR TO CAPT. WALTER DILLINGHAM

The highest honor of the polo world has been accorded to Walter F. Dillingham, captain of the now famous all-Hawaii polo team. Dillingham has been offered a place on the All-American team, that is to defend the international challenge cup against the British invaders next July. The offer reached Dillingham just before sailing for home on the Wilhelmina, and the short notice, combined with the press of his private business, necessitated a conditional refusal.

While the other players of the island team have probably played as brilliantly as Walter Dillingham individually, it is conceded that the splendid team work of the aggregation was largely responsible for its success, and Dillingham's headwork has been behind this combination. Probably for this reason he was given the chance of playing against the foreign invaders, it being conceded that the British team is much stronger than the one which crossed the ocean in 1911, and that if America is to successfully defend, it must be by the perfection of combination play. It is probable that Dillingham was recommended by Malcolm Stevenson, himself an All-American substitute two years ago, who was a member of the winning Coronado team this year.

In the light of this signal honor to to the Hawaii captain's ability, his handicap of 3 goals becomes a joke. He will probably be rated at 6 and possibly 7 goals next season. Castle, Rice and Frank Baldwin will probably be boosted to 6, while Sam Baldwin will undoubtedly be raised to 3 or 4.

The polo party is expected to arrive early tomorrow morning on the Matson liner Wilhelmina.

FAVOR PLAN OF TRANSFERRING WATERWORKS AND SEWERS TO CITY

The bill which would transfer the water and sewer systems on Honolulu from the territory to the city and county was called for third reading this morning by the senate with a favorable report of the select Oahu committee behind it. But because the amendments to the measure, recommended by the committee, had been misplaced, it was deferred. It will come up again late this afternoon.

The confirmation of the governor's appointments will also be called. The consideration of them may be deferred, though several of the senators are urging that it be taken up.

The bill introduced by Senator Chillingworth, to regulate the supply of potable water, passed third reading, with the second section knocked out. This was done on motion of Senator Baldwin and the kokua of Senator Penhallow, both of whom pointed out that it would work a hardship on plantation owners, as it would require an examination of their sources of water supply, and otherwise interfere with the water conditions on the plantations. The bill passed by unanimous vote.

It will be a misdemeanor for a husband to desert his wife, or father to leave his dependent children, if the governor does not veto the house bill passed by the senate this morning.

The hour of the governor's pocket veto has come, and the solons are already growing nervous over the situation, many of the most important measures not yet having reached him. If the house concurs in the amendments made to their permanent improvement bill, which was passed by the upper body this morning, it should reach the chief executive soon. The vote on the bill was unanimous in the senate.

WILL HEAR ARGUMENTS TO ACCEPT AINAHAU

Dr. Hurdy, chairman of the house lands committee, announces a meeting of that body in the assembly hall of the house of representatives at 2:30 o'clock tomorrow afternoon, at which all persons interested in the acceptance of the late Mr. Cleghorn's gift, Ainahau, and its establishment as Kaiulani Park, may appear and present their arguments to the committee.

Though the committee originally had no intention of calling a public meetin gto discuss this matter so much pressure has been brought to bear that the conference, announced above, has finally been decided upon.

Fourteen hundred boys and girls enrolled in the public industrial art school of Philadelphia study drawing, designing, modeling, and carving for Cincinnati has tried compulsory vocational training and is well satisfied with the result. The boys and girls did not like it at first, apparently because of the compulsory feature, but now seem to take to it with enthusiasm. The school authorities have had the hearty co-operation of the manufacturers in the work.

While walking in her sleep recently Mary H. Miller of Washington set fire to her nightdress and was so badly burned that she died a few hours later.

Revolution is still brewing in Hayti. Martial law will be continued in the Kanawha coal field indefinitely.

English suffragettes burned the country house of Lady Amy White.

Lightning struck the county jail at Covington, Ky., hurling the 15-foot chimney to the ground, and bouncing the 60 prisoners, all negroes, from

BUREAU CHIEF IS HERE TO LOOK AT DRYDOCK

Engineering experts of the navy are now in consultation here over the problem of the Pearl Harbor dryddock, and the result of their deliberations will practically determine the methods to be followed in order to anchor the huge basin to the treacherous bottom of the harbor. Rear Admiral Homer Stanford, chief of the bureau of yards and docks, has himself come to Hawaii to go thoroughly into local conditions, arriving yesterday morning on the transport Logan. With him is Civil Engineer F. R. Harris, public works officer at the New York navy yard, and considered a drydock expert. President S. G. Hindes, of the San Francisco Bridge Co., contractors for the Pearl Harbor dock, arrived here on the Sierra this morning, and this trio, with Civil Engineer E. R. Gayler, public works officer at Pearl Harbor, and "Drydock "Smith, local superintendent and engineer of the contractors, forms a combination of engineering brain that should be able to successfully cope with any problem which might come up.

After the drydock "blew up," Civil Engineer Gayler evolved an ingenious scheme for holding down the bottom, by constructing the basin of huge concrete blocks, cast on land, and liften into place by the new floating crane, underwater concrete to be poured between the blocks by the tremies, to make a solid whole. This plan was forwarded to Washington, and later was peronally explained to the bureau chief by Mr. Hindes, who came here after the accident to consult with Civil Engineer Gayler, and then made a flying visit to Washington. It was given out at that time that the Gayler plan has been accepted. The Pearl Harbor drydock problem, however, is of such vital importance to the navy department that the bureau chief himself decided to have a consultation on the spot.

Today all the interested parties are on the ground. Mr. Hindes went directly from the steamer to the harbor, and there met Admiral Stanford and the civil engineers. It was a busy and important morning at the drydock site, and probably the first of a number of such consultations.

Admiral Stanford did not care to give out any statement until he had had a look at the actual conditions, and talked over the situation with the local naval engineers. The chief of bureau was here for several weeks last summer, and is thoroughly familiar with Pearl Harbor and its problems, and it will therefore take him but a short time to take up the thread of the work. This is Civil Engineer Harris' first visit to Hawaii.

This morning Admiral Stanford called at the naval station, and spent a very short time with Admiral Moore. He received the salute of thirteen guns, to which his present rank entitles him. Admiral Stanford and Civil Engineer Harris are staying at the Moana Hotel.

PFOTENHAUER DIES; FLAG HALF-MASTED

Local Head of Big Corporation Succumbs to Cerebro-Spinal Meningitis

W. Pfotenhauer, vice president and manager of H. Hackfeld & Co., Ltd., died at the Queen's Hospital at 12:30 o'clock this afternoon. As his death was expected at any moment all morning the hoisting of the flag on the Hackfeld building at half-mast immediately after the event gave the sad intelligence to the whole city. The news was passed around the tables at the special luncheon of the Commercial Club, creating a feeling of profound sorrow.

At the hospital at the time of his death were his wife, his niece and heads of departments of H. Hackfeld & Co.

Mr. Pfotenhauer, who returned from Germany on the third of March in a convalescent state from extremely critical illness, was stricken on Friday night with cerebro spinal maningitis and removed to the hospital, where Dr. Straub has since been in attendance on him. In Germany he had undergone two very critical operations, and on his return he wore a bandage about his ears from an operation in California for ear trouble. This ailment recurred after his arrival here and he again underwent an operation, which was performed by Dr. W. G. Rogers, specialist. He had been out of the hospital only two weeks when the latest malady seized him.

Wilhelm Adolf Arnold Ulrich Pfotenhauer was born August 28, 1862, at Altencelle, near Celle, Hanover, Prussia, his father being a pastor at that place. He was educated in the Royal Prussian Gymnasium at Celle. Mr. Pfotenhauer came to the Hawaiian Islands in 1886, having been one of the many German youths sent out from Bremen by Pfluger & Co., agents for the Hackfeld firm. About twenty years ago he married Miss Annie Heilbron, who lived in the family of the late Mr. and Mrs. H. W. Schmidt, the marriage taking place at the residence of Mr. and Mrs. H. F. Glade. Two sons born to the couple are attending school in Germany. A niece of Mr. and Mrs. Pfotenhauer arrived with them from Germany on their return in March.

On his arrival here twenty-seven years ago, Mr. Pfotenhauer went first to Kekaha, Kauai, to become in a short time head water luna for the Kekaha Sugar Mill, in which the Hackfelds and Isenbergs were heavily interested. His work was so satisfactory that it attracted the notice of the owners of the plantation and when an opening occurred in the clerical department in the main house in Honolulu, Mr. Pfotenhauer was selected for the place, as he showed great ability in handling accounts.

For a number of years he performed the duties of head bookkeeper. C. Bosse, now of San Francisco, was the cashier. When Mr. Bosse decided to go to the coast his place fell to Mr. Pfotenhauer. As in every other position filled by him his work was the kind that pleased the firm, so he continued in line for promotion. On the death of Alexander Isenberg, vice president and manager of the firm, Mr. Pfotenhauer was again advanced, this time to the management of the firm in whose employ he entered as a bookkeeper. When the business was incorporated, Mr. Pfotenhauer was elected a director. He has been consul for Germany and acting consul for Russia for several years.

FRANCHISE BILL PASSES SENATE

Agreeing on one phraseological amendment suggested by Senator Metzger, the senate this morning passed the bill for the extension of the Rapid Transit and Land Company's franchise, only two dissenting votes being cast, by Senators Brown and Coke.

The battle of the senate over, the measure will now go to the house, where, it was reported this morning, it will meet with little opposition.

When the reading of the bill was over, Senator Brown rose, moved that it pass final reading, then withdrew the motion, stating that he wished a section stricken out. But before he named the section, he withdrew his second motion, which permitted Senator Metzger to get the floor.

The motion the latter made changes the phrase, which makes the franchise subject to any provision in the organic act, broadening it so as to include laws of the United States or territory. Senator Judd at first objected to the amendment, saying that the bill had been drafted after a great amount of thought, and that he would prefer to have it remain unchanged.

Senators Coke and Brown, who voted against the bill, signed a partial concurrence to the report of the Oahu committee, in which they stated that they concurred only so far as recommending that the measure be placed before the senate for consideration

JAPAN HAS PLAN OF APPEAL

Would Prove to United States That Nipponese Are Entitled to Citizenship

(Associated Press Cable)

TOKIO, Japan, April 14.—Japan does not propose to stand idle in the face of pending adverse legislation in California and the unwillingness of President Wilson to interfere in the procedure of the California legislature. When it was learned here that President Wilson declared he would not interfere unless the California legislation should endanger existing treaty rights, the Japanese cabinet held several meetings, from which has come a recommendation that an attempt should be made to prove to the supreme court of the United States that Japanese are not Mongolians and are, therefore, entitled to American citizenship.

UNDERWOOD ILL; OPPOSITION IS NOW ENCOURAGED

[Associated Press Cable]

WASHINGTON, D. C., April 14.—Suffering from the strain of anxiety and overwork, Oscar W. Underwood, house leader and general of the attack directed for free sugar and free wool, is confined to his home here. His physician has ordered him to remain in bed for at least two days.

Meanwhile, the opposition to free sugar and free wool has taken heart, believing that with Underwood's emphatic stand removed by his illness, the people who are fighting against free trade can make some headway among the remaining Democratic congressmen.

During Underwood's absence Francis B. Harrison of New York has assumed the leadership of the Democratic caucus.

SAY MILITANTS TRIED DYNAMITE BANK OF ENGLAND

(Associated Press Cable

LONDON, England, April 14.—A sensational climax to the series of desperate deeds of violence attributed to the militant suffragettes was uncovered this morning when a milkcan filled with gunpowder and with a smoking fuse uncovered was found inside the railing surrounding the Bank of England. The authorities say it is the work of the suffragettes.

POPE BETTER

[Associated Press Cable]

ROME, Italy, April 14.—Pope Pius X is not dying, according to the latest report from the Vatican, given out today by his physician. It is said that his condition is much improved, the fever gone, and the bronchial symptoms ameliorated. His physicians predict a recovery if His Holiness follows their orders.

BELGIUM STRIKE TAKES 300,000

BRUSSELS, Belgium, April 14.—Declaring resistance to the last to the proposed suffrage plan that would give more than one vote to the proprietory classes, working people of all trades and callings to the number of 300,000 today went on strike. It is one of the largest labor movements that ever took place in Europe and is viewed with the deepest alarm.

The 300,000 who went out today answered the first call. It is predicted that others will follow.

STOCK MARKET CLOSES DURING MORGAN FUNERAL

(Associated Press Cable)

NEW YORK, N. Y., April 14.—The stock market closed today during the hours set for the funeral of J. Pier-

PROBE GAMBLING ON P. M. LINERS

Again has a vigorous protest been raised against the various forms of gambling permitted to hold full sway on Pacific Mail liners, while those vessels are in transit across the Pacific.

A delegation of passengers in the liner Mongolia are now said to have filed a complaint with the management, with the arrival of the steamer at San Francisco.

The collector of customs at the port of San Francisco has also been appealed to, in the attempt now being made to put a stop to the operation of all games of chance on Pacific Mailers.

Wilbur F. Crafts of the International Reform Bureau and Mrs. Emma Dickinson Smith, Congregational missionary in China, have transmitted to Customs Collector Stratton a letter from E. F. Sweet, assistant secretary of commerce, stating that the laws of the United States do not regulate or prohibit gambling on the high seas. Mr. Craft writes: "At the time I crossed on this same ship, the Mongolia, there were two opium dens operating down in the depths of the ship, and I think an inspection might reveal the smoking of opium as well as gambling."

Mrs. Smith writes that she crossed over on the Mongolia last summer and that poor Chinese laborers returning to China with the earnings of years, frequented the gambling tables on the Mongolia and lost heavily, some of them as high as $100 each. She added that Captain Henry E. Morton, the master of the ship, "a most winsome and magnetic Irishman," told her that he detested this gambling on board the steamer and that he had put a screen on the deck to shut out the offensive sight from the first cabin passengers. He told Mrs. Smith that he had remonstrated with the company, but the company would not prohibit it lest their deck passengers should be offended and patronize some other line.

Mrs. Smith told of a Chinese boy member of the crew who lost his money at gambling and stole $6 from the second officer. This he gambled away, and although the steward replaced the money that he had stolen, the boy was so overcome with remorse that he jumped overboard and was drowned.

Japanese Steamer Lumber Laden.

Nearly four million feet of lumber is aboard the Japanese freighter Koju Maru, that called at the port today to take on a quantity of coal, prior to continuing the long voyage to Port Pirie.

The Koju Maru carried cargo loaded at Columbia river ports. The vessel was bar bound at the mouth of the Columbia for three days after clearing Astoria and Portland.

The voyage down to th eislands was uneventful. The vessel is expected will get away this evening or early tomorrow.

Sparks From the Wireless.

The S. S. Wilhelmina reported from 546 miles off at 8 o'clock last night. She reported fine weather and all well. Will be off port Tuesday forenoon.

The S. S. Mongolia also got into communication with Kahuku at 8 o'clock and reported her position as 446 miles off. She will arrive off port at 6 o'clock Tuesday morning.

The S. S. China reported in from 487 miles west of Honolulu. All well.

Hongkong Maru Away Today

It is the present intention of Castle & Cooke to dispatch the Japanese steamer Hongkong Maru to Japan and China ports at 5 o'clock this evening. This vessel, hailing from Central and South American ports, has been supplied with 1000 tons coal during the stay at this port. The Hongkong Maru is carrying in transit several hundred passengers as well as a large general cargo.

Inter-Island Sailings This Day

Three Inter-Island steamers are on the berth for departure today. The Claudine will sail at 5 o'clock for the usual Maui ports. The Hall, returning from a special trip, is to be dispatched at 5 this evening for Kauai, taking cargo and mails. The Noeau, with freight and explosives intended for windward ports along Kauai, is to sail at the same hour.

Sugar Here in Coasting Steamers

Several coasting steamers added to the accumulation of sugar at the port. The Hall returned from Kauai ports and has been discharged of 5000 sacks sugar. This vessel brought a number of cabin passengers and a cargo of sundries.

The Mikahala from Maui, Molokai and Lanai ports, is back with 2520 sacks sugar.

Manchuria Has Large Cargo

The Pacific Mail liner Manchuria, from San Francisco and due to arrive here on Friday morning, is reported through the agency of H. Hackfeld & Co. as bringing 600 tons cargo for discharge at Honolulu. The Manchuria is expected to be dispatched for Japan and China ports at 5 o'clock that evening.

SAILORS TAKE TURN AT CHURN

Completing his inspection of a quantity of salvage brought from the scorched store-rooms in the bark S. C. Allen, Captain John Macaulay, twenty years a local harbor pilot, and member of a special board of survey to estimate loss sustained by owners of the windjammer in the recent fire, turned to a little pile of partially burned tins of condensed milk, and then remarked: "I've never liked milk since the time I ran a marine dairy."

Scrambling down the Jacob's ladder to the floor of the marine railway, the veteran navigator who has handled 4422 vessels of all descriptions since his advent as pilot, was induced to further explain his initial declaration by saying:

"I don't suppose you ever heard of such a thing, eh? Well, it was a success while it lasted, and I not only made money, but I broke the corner in butter which some of the famous New York financiers had engineered. And, like all these strange adventures, it came about by chance.

"I was captain of the full-rigged ship Last Hope. We were coming home to New York from Rio Janeiro in ballast. The owners were pretty stingy, and they hadn't been any too liberal with supplies so the sailors had to catch fish and sea birds when they wanted a change. While becalmed down near the line I saw four big sea cows asleep on the water. I ordered a boat out and the men caught the whole four and brought them safely on board. What's that? What's a sea cow? Why, they're common down in the South Atlantic. They're something of a cross between a seal and a whale. You can milk them like an ordinary cow, and the milk is delicious.

"Well, sir, these four cows gave so much milk that I got the idea in my head that we might as well have some fresh butter and a little cheese. I put the crew to work making butter. They soon became quite expert with the churn. What wasn't eaten I had stored away in the hold. We were becalmed for nearly six weeks, and during that time the cows gave milk steadily and the men churned away. I went below one day and found the entire hold filled with butter and cheeses. Just about this time a fair wind sprang up and I laid a course for New York. The sea cows had done so well by us that I let them overboard again and saw them swim away happily.

"When we reached New York harbor and the owners came on board they nearly fainted with delight when I showed them the load of butter. Then they told me about the corner in butter that the financiers had secured, and how they couldn't get an ounce of butter unless you paid an outrageous price. The owners took this cargo of butter and dumped it on the market. Great Neptune! but the way the dealers bought it up would have done your heart good. In three days it was all sold, and sold at a fair price, but with great profit to us. In fact, my share of that cargo enabled me to tour the United States in my private car. But I drank so much milk and ate so much butter during those days at sea that I haven't been able to look at milk since."

ASCOT STEAMS FOR HAWAII

With 1334 Spanish and Portuguese immigrants, embarking at Oporto and Gibraltar, the British steamship Ascot, representing a late charter effected by the territorial immigration board, is reported to have sailed from Gibraltar for Honolulu last Saturday. This vessel is reported to have been fitted with unusual care for the safe and convenient transportation of a large crowd.

The Ascot called at Cardiff, where a quantity of coal was loaded, a portion to be discharged here.

Allowing the Ascot about two months to complete the voyage by the way of the Straits of Magellan, this vessel with her cargo of human freight should arrive here on or about June 5.

PASSENGERS ARRIVED

Per O. S. S. Sonoma, from San Francisco, March 14—For Honolulu: Miss S. G. Allen, Mr. J. Anderson, Mr. W. C. Baker, Mrs. Baker, Miss Bessie Benedict, Mr. T. H. Benton, Mr. A. Brown, Mr. Ralph Cuthbertson, Mrs. V. J. De Latiner, Mr. E. Eisber, Mr. F. Hill, Mr. S. G. Hindes, Mrs. Hindes, Mr. J. E. S. Heath, Mrs. Heath, Mrs. C. F. Jewell, R. R. McEldowney, W. J. Owens, Mr. J. D. Kennedy, Mr. F. M. King, Mrs. King, Mr. D. W. Kirkland, Mr. E. O. Layton, Mr. H. Leib, Mrs. A. M. Lemke, Mr. A. Lorey, Mrs. F. L. Martin, Miss E. Mills, Mr. F. Monto, Mr. R. Munding, Mrs. A. H. North Miss H. North, Mr. R. R. Pray, Mr. C. Rang, Mrs. H. E. Savage, His Excellency Hon. Erich Schult, governor of Samoa; J. Cumming Smith, Miss Anabel O'Connor, T. C. O'Connor, Mr. F. Walker, Mr. W. E. Young. Through: Mr. J. Barnett, Miss Florence Brown, Mr. G. W. Cane, Dr. C. F. Ely, surgeon U. S. N.; Mrs. Ely, Miss Catherine Ely, Master Chester Ely, Miss Lillian J. Escalet Mr. L. H. Friedman, Mr. Chas. Krekau, Mr. C. H. Knoll, Miss Levy, Mr. C. V. McCarty, Mr. Fritz Matchotka, Miss Eva Matchotka, Mrs. H. Packham, Mr. R. Perdue, Mr. William Phillips, Mrs. Phillips, Miss Phillips, Mr. Lincoln Plumer, Miss Louise Reichert, Mr. O. L. Remington, Mrs. Remington, Hon. James Scadden, premier West Australia, and secretary; Mr. Frederick Shipman, Mrs. Shipman, Mr. Squire Stevens Mrs. Stevens, Miss May Stevens, Mr. F. A. Wiser, Miss L. Clarence, G. R. Best, Miss McD. Clarence, Mr. Wm. Clarence, L. O. Gardner, Mr. O. C. Ferris, Mr. C. Grace, H. Duell, Mr. C. S. Hazell, Mr. D. Healy, Mr. A. F. Kirchner, Mrs. Kirchner and child, Mr. T. Kilhany, Mr. C. H. Klossen, Mr. J. C. Lewis, Miss Flora Macdonald, Mrs. Arthur Nelson and infant, Mr. Chris Nielsen Mrs. Nielsen and child and infant, Mr. G. C. Orme, Miss M. Robertson, Mr. P. Robertson, Mr. A. Rosenthal, Mr. Max Schlesinger, Captain Tiebor, Mr. R. Titensor, Mr. Walter Wiggins, Mr. C. E. Williams.

Per str. Mauna Kea, from Hilo via way ports, April 12.—Capt C. J. Campbell, C. D. Miner, Miss C. W. Chase, Miss J. C. Koons, R. Mortensen, W. A. Lyle and wife, A. J. Smith and wife, P. N. Folsom, Mrs. J. W. Rowley, J. G. Fisher and wife, Miss M. Singleton, Dr. F. H. Curtis and wife, Mrs. T. C. Horton, Mrs. J. W. Kuse, Miss M. Moore, Miss E. Healy, Miss I. C. Jordan, J. P. Fennell and wife, B. L. Farrar and wife, E. L. Langbein, S. M. Stutz, R. F. Morehead, D. Ahern, O. Gertz, Chu Gam, L. Chong, F. Strange, R. Tarpley and wife, B. Hancock, R. E. Bryne, Master Bryne, Miss Bryne, W. M. Burnette, O. A. Berndt, A. Gartley, R. S. Chase, F. D. Fisher and wife, Mrs. E. Indie and two children, Mrs. S. C. Ray, H. H. Allen, T. J. Evans, W. T. Raposa, G. Nagomori, T. Toyama, A. V. Massiz, A. P. Lansing, N. K. Hee, L. Perry, J. Reid, Sam Parker, Jr. and chauffeur, Miss Turnbull, Mrs. John Smeaton and servant, J. Bohenberg, Miss M. Sniffen, L. Ah Wah and wife, Master Ah Wah, J. T. McCrossen, R. R. Hind, J. Jorgensen, W. M. S. Lindsay, Sam Parker and servant, Miss Nelson, George Allen, Master Kanakanui, Mrs. Hamano, Mrs. Fugishige, Ah Sam, wife and five children, William Hookanui, J. S. Walker, wife and two sons, Miss K. Cornwell, Miss B. Weight, Dr. J. H. Raymond, George C. Potter and wife, A. M. Brown and wife and son and servant, J. Goldstein, A. H. Jones, Miss Vroom, Miss L. McDonald, William Knight, C. J. Sulivan, Rev. M. Tasaka, M. Seike, James Paikai and wife, Homea and wife and daughter, Mrs. Kisu and two children.

Per str. Mikahala, from Maui and Molokai ports, April 13. From Lahaina, Mrs. J. F. Chalmers, H. C. Hose, S. P. Mio. From Pukoo—Mrs. E. Cathcart, Mrs. H. Rodriques, H. M. Vincent. From Kaunokakai—Mrs. J. F. Brown, Rev. Mr. Smith, Mrs. McCoy, Henry Meyer, J. F. Brown, Miss Pratt, Miss A. Brown, J. S. B. Pratt Jr., Geo. P. Cooke, Mrs. Cooke, Miss A. Cooke, Theo. Cooke, Dr. McCoy.

Per str. W. G. Hall, from Kauai ports, April 13—F. Weber, Lieutenant Wolff, G. R. Humphrey, J. F. McCockel, A. H. Hanna, F. Boyer, R. Irwin, J. H. Moragne, John Akana, S. H. Park, Miss C. Busch, Miss Yamamoto, and 25 deck.

PASSENGERS TO ARRIVE

Per M. N. S. S. Wilhelmina, from S. F., April 15.—J. D. Dixon, Mrs. J.D. Dixon, J. E. Tannehill, Mr. Warren, Mr. Durnell, J. Neilson, Herbert Perry, Pete Howard, Miss Sue Umbenhauer, Mrs. Susana Armour, Mrs. Cox, Mrs. Jas. L. Horner, Miss Margaret Enright, Mrs. L. Durenberger, Miss Judith Gall, Miss A. Glover, Miss E. McNeiliy, Mrs. King and party, Mr. and Mrs. A. Ruddle, Mrs. Harriet A. Townsend, Mrs. J. W. Kennedy and son, Mrs. Kate Chester, Miss F. Eaton, Miss N. Eaton, Mrs. Percy Ramsten, Miss S. Berman, Mrs. S. F. Hasetot and mother, S. F. Hasetot, Mrs. H. W. Hyman, Mrs. Elsner, Mr. and Mrs. Ayars and child, Mr. and Mrs. F. G. Calkins, Mr. and Mrs. R. P. Lathrop, Miss Fostate, Mrs. Taylor, nurse and mother, Harold Castle, Arthur Rice, Mr. and Mrs. S. W. Prime, Mr. and Mrs. Frank Baldwin and infant, W. D. McBryde, Mrs. Jos. K. Barber, Mrs. Frank Schlessinger, W. F. Dillingham, Mr. and Mrs. W. T. Zorn, Mr. and Mrs. W. W. French.

PASSENGERS DEPARTED

Per str. Mauna Kea, for Hilo, via way ports, April 12.—Miss G. Muir, Miss N. Muir, Mrs. Hugh White, Mrs. Jno. R. Thomas, F. B. Pinniger, Mr. and Mrs. C. H. Murphy and infant, Miss Murphy, Miss R. Fowler, Miss Richard, Mrs. P. T. Phillips, Miss M. Phillips, Lieut. J. Andrew and wife, Mrs. M. Miyokawa.

PASSENGERS BOOKED.

Per O. S. S. Sonoma for Sydney, N. S. W., by way of Pago Pago, Apr. 14. —Miss Anna Avelo, Miss Jennie Avelo, Chas. Avelo, Edward Avelo, Mons. Herbert, T. Maguire, Mrs. Maguire, Miss Gloria Mayne.

Per str. Claudine, for Lahaina and Kahului ports, April 14.—Mrs. W. F. Craig and infant, Mrs. Ed Blanchard.

Per M. N. S. S. Lurline for San Francisco, April 15.—Mr. and Mrs. W. N. Bellinger, Mr. and Mrs. E. G. Russ, Miss M. O'Donnell, Mrs. L. C. Hawland, Mrs. A. F. Griffiths, Mrs. T. A. White, Master T. A. Cleghorn, Mr. and Mrs. G. L. Duckworth and two children, Mrs. Davidson, Mrs. H. Goddard, Mrs. C. E. Mayne, Master Mayne, Mrs. R. Anthony and infant, Rev. Walter Frear, Mrs. Walter Frear, Mrs. Iona Bickerton, G. Forbes, Miss M. G. Moore, Miss H. Trear, Miss Ahern, Miss A. Nuss, Mrs. Ida Nuss, Mr. and Mrs. Robert Scott, F. L. Warren, Judge H. E. Cooper, J. M. Lee, Mrs. Lee, Mr. and Mrs. Adolph Phillips, Mrs. R. M. Corbally, Miss Corbally, Miss F. Wilson, Mrs. F. L. Warren, Mrs. Cooper, Mrs. James Pine and child.

Per str. Kinau, for Kauai ports, April 15.—W. D. McBryde and wife, P. N. Kahokuoluna, Mrs. H. Anderson.

Per str. Kilauea, for Kona and Kau ports, April 18.—H. W. M. Mist, Mr. and Mrs. J. A. Magoon, Miss Magoon, Jno. K. Kailaka.

TRANSPORT SERVICE

Logan, from San Francisco, for Honolulu, arrived Apr. 13.
Sherman, from Honolulu for San Francisco, arrived Apr. 11.
Warren, stationed at the Philippines.
Thomas, from Honolulu for Manila, arrived Apr. 4.
Dix, sailed for Seattle, Mar. 28.
Sheridan sailed from Honolulu for San Francisco, arrived Jan. 25.

IMMIGRANTS GO

(Continued on page two)

for some hours in the vicinity of the Pacific Mail booking office.

Rose admitted on the witness stand before District Magistrate Larnach on Saturday last, that he derived a considerable revenue from Spanish or Portuguese immigrants who desired to leave the Hawaiian Islands for the Coast.

"These Spanish and Portuguese come to me and ask that I assist them in the booking of their passage from Honolulu to the Coast," stated Rose.

"Of course, I do not work for nothing, and for such service as I can render the immigrant in getting out of the country, I receive at least a dollar per head."

Rose was questioned concerning the methods pursued by himself in assisting the immigrants in leaving the islands, and he stated that his duties lay mainly in arranging for their transportation with the several local steamship agencies, the securing of the tickets, and acting as interpreter in matters under discussion.

"I look after the interests of my clients to the best of my ability," further declared Rose.

In as much as Spanish and Portuguese immigrants are leaving the islands for the Coast at the rate of between three and five hundred each month, Rose is alleged as making a net sum through his friendly offices as immigration agent, or as he puts it "errand boy for the Spanish consul."

Rose also vouched the interesting information in giving testimony at the lower court, that he had frequently been called to pay a visit to the several island sugar plantations, in the capacity of interpreter or in representing his clients.

According to Rose, it often happens that the immigrant is undecided whether to locate in California or take up labor in the inter-mountain states or along the Puget Sound country. At any rate by the payment of one dollar to Rose, the immigrant is understood to be sent on his way to the mainland rejoicing.

"It is a part of my duties to see the immigrant safely on the departing steamer, while I also look after his personal effects.

Rose was arraigned for assault and battery upon Andre Garcia who alleged that he attempted to secure the assistance of Rose in leaving the islands. Through some disagreement, angry words followed, and the defendant alleged that he was bodily ousted from the immigration station.

Rose officiated as his own attorney, while Judge Monsarrat, believing himself disqualified, made way for Judge Larnach on the district court bench.

Rose was again hailed into court this morning, the complaining witness being A. Alameida, who latter decided that he would withdraw charges of assault and battery. Rose was therefore granted a nolle prosequi.

One hundred and ninety Spanish and Portuguese have been issued transportation to San Francisco in the Pacific Mail liner Mongolia. This will represent the largest number of immigrants leaving the islands in a single steamer in many months. The charge is made that in several instances, Willesden immigrants are seeking passage to the Coast.

More than a million people took advantage of the "educational trains" sent through the rural districts last year by the state agricultural colleges of 31 states, according to figures compiled by F. B. Jenks of the United States Bureau of Education. In this way the colleges have brought knowledge of improved methods of farming home to many who would probably never have been reached in any other way. The educational train usually consists of three to ten coaches, well supplied with exhibits and demonstration apparatus, and in charge of practical men who can talk interestingly on the farmer's real problems. The stops made by these trains range from two hours to half a day. Four state colleges—those in Texas, California, Louisiana and Oklahoma—report attendance at the stops of these educational trains of a hundred thousand or more during the season. The Oklahoma institution takes the opportunity to attach to the train a car containing moving-picture views of college activities, thus cleverly attracting the attention of the farm boy to the possibilities of an education at the state college.

Mississippi has built 27 county agricultural high schools in the past two years at an average cost of $30,000 per school. These schools furnish board and dormitory facilities for $5.50 per month, and the boys and girls are paid a certain amount per hour for the work they do, so that in most cases the expense to the pupil is reduced to about $3 per month.

Star-Bulletin ' today's news Today, can be secured from the Star-Bulletin Photo-Engraving Plant.

A Student of Foreign Customs

By CAROLINE CLEAVER

Ned Collins when he was twenty-one came into a fortune. He laid out the life before him methodically, resolving that he would see the world, then marry on a principle of common sense.

It was midsummer when he passed into Siberia, and since he had always heard the territory spoken of as bitterly cold he was quite surprised to find it very tolerable. A part of his plan was to stop over somewhere in the interior and observe the customs of the country, of which he had heard a great deal. Bringing up one evening in a small village the surroundings of which were attractive, he determined to make that his point of observation.

He spoke some French and some German, but knew not a word of Russian. The keeper of the little inn at which he put up was a German who had married a Russian woman. He was a stupid looking man, sitting all day drinking vodka—since he could not get beer—and smoking his pipe, his wife, who was an energetic body, doing all the work. She was comely, having the fair, delicate complexion of the north, and her daughter, Anna, aged sixteen, was a beauty.

Collins was very proud of his knowledge of the German language and anxious to perfect himself in it before reaching Germany, where he expected to sojourn for some time. Therefore he concluded to practice on the landlord and his family, though the wife and daughter spoke it indifferently. Ned began on Schmitt, the landlord; asked him all manner of questions about the country and the people, explaining that he was there for the purposes of observation. He also told mine host that if any of those strange ceremonies of which he had heard were practiced during his stay he would be glad to witness them.

The landlord said "Jah!" and went on smoking his pipe, not manifesting any interest in the subject. He was a good man to practice on, for he spoke only in monosyllables, which permitted the practicer to do all the talking. But as soon as Ned caught sight of Anna he transferred his practice to her.

How he expected to learn German from a Russian girl who had picked up only a few sentences from her father does not appear. Nor is it certain whether he made practice an excuse for making love to the girl, whose eyes and hair and skin were all delicately fair, or whether he really thought he was gaining a knowledge of German that would be useful to him among the aristocrats of Berlin.

Be this as it may, he spent quite a while in the village, most of the time with Anna. Probably he did not realize that he was making love. Young men of twenty-one can make love as fast as a horse can trot without intending anything serious.

However, Collins, who had formed a resolution that he wouldn't marry before he was thirty and then on common sense principles—which meant at least that the girl should be one of his own class—after spending a month in the place studying the customs of the country, through Anna, one day called for his bill, saying that he thought he would depart next day.

The landlord looked at him through a pair of little eyes hidden under a pair of bushy eyebrows and said that one of those peculiar Siberian ceremonies he had heard of would take place the next day and if he would stop over he could witness it. Collins asked what kind of ceremony it was, but the landlord was not a good hand at explaining things. He only said that there would be a foot race, but the issue of the race meant a great deal for the winner. Collins, having spent a great deal of time waiting to see something of the kind, concluded to delay his departure.

The next morning the landlord offered to conduct him to the place where the ceremony was to take place. A tent was pitched on level ground, and before it Collins saw a bevy of young girls. Just before he reached them Anna left them, looking at Collins as if she wished him to follow her. He did so and just as he was about to join her she laughed and started to run.

Now, Ned had won prizes at the athletic games in America and considering this a challenge gave chase. Anna, however, was very good at a short distance run, and Ned was entirely out of training. She led him about over the field for awhile, the lookers-on shouting and clapping their hands till at last she began to lag, and when he caught her she fell into his arms quite limp.

Ned supported her to the tent, where a priest stepped out from the crowd and said something that Ned didn't understand. Then the party went to the hotel, where a breakfast had been set out.

When Ned was told the meaning of all this he learned that he had been married to Anna. In Siberia at weddings the bride runs from the groom and he must catch her before he can marry her. The landlord had been too smart for the American and secured a husband for his daughter. Ned might have bought his way out of the trap, but he had really fallen in love with the girl and decided to take her away with him, educate her and have another marriage ceremony performed, at which he would know what he was doing and the legality of which could not be questioned.

MONGOLIA

PASSENGER! LET US HAVE YOUR BAGGAGE ORDER EARLY IN ORDER TO HAVE YOUR TRUNKS PROPERLY SEALED.
(PHONE US YOUR ORDER DRECT FROM YOUR HOTEL)

CITY TRANSFER CO.
JAS. H. LOVE

PHENOMS OFTEN FAIL TO KEEP UP THEIR GREAT REPUTATIONS

If you have lamped the statistics that the monetary accountants of Mr. Lynch's well-known league have compiled for the benefit of the stove league, you have glimmed and appreciated the fact that Claude Hendrix of the Pittsburg Pirates is the league leader in the W. and L. columns.

Mr. Hendrix, it might be stated, said statement being made with reservation and reality, is a twirler. He is tall; he is rangy; the T. and R. being the fundamentals of a corking good slabman. He was called from the bush and kept Mr. Clarke's well-known disciples of K. Kidd up in the running while the Giants were getting ready for the late Mr. Snodgrass' muff.

This season Claude ought to be a rather husky young exponent of twirling. But—and this is the story. Didst ever stop to reason how many of the youngsters who blossoms over night keep the pace? It's some study, believe me, when you look it over. Let's con and mull over the fact.

First, it is well to state that while Hendrix led the National League, there were a couple of other young and new brooms that did something of a clean sweep themselves. Take the example of the behemoth of Ozarks, one Charles Jefferson Tesreau. Also one Lawrence Barret Cheney. Some reputation, buglings.

Now, this is no kick for the gloomy and glum. It is just a little bit of history written in for the fans' fireside. Remember, two years ago a long, lean, lank, young bunch of pitching material rattled in from Bay City, Mich., to the Chicago Cubs.

Cole Good Example.

Name was Cole. Young King Cole, to be exact. Was a merry old soul like the original grafter and looked like some pitcher. Went through the season of 1910 and led the National League. Had a splendiferous record, as large and luminous as a Christmas eve bun.

Went into the world's series also and had the unique experience of licking the Mackmen in the said W. S. Was expected to be one of the bestiest bets in the dadburned national pastime in 1911? Did he not? He did not. He finished up among the leaders that year. Instead, however, of being a rattling, corking good boxman he was an indifferent workman and not to the paprika.

Nineteen twelve boobed around in its usual manner. Cole was quite as punky as the punkiest. He didn't even look like the residue of a dollar with 70 cents extracted. Chance got sore on him and swapped him to the Pirates. Fred Clarke tried to make Cole a sturdy, steadfast young soul instead of the merry old soul and gave up the unequal fight.

Then Clarke canned the laddybuck and sent him to the minors. Cole didn't kick very strong on the bush league proposition, and went back to his barber shop in Bay City. His days at a national pastimer are about ended. If he comes back it will be with a club in the bush.

Take Grover Cleveland Alexander, for instance. He was a "victim" of the hoodoo that hovers about the youthful phenom. G. C. A. in 1911 looked the spiciest, juiciest young bet in the world to cop all the change and drag down all the bets. Had a record that shone like the whites of a negro's eyes.

Proved beyond doubt and cavil that he was the g-o-o-d-s. Was expected to have a superb year this season. But Grover Cleveland only won nineteen, losing seventeen, a showing that was pretty strong for a pitcher with a team that finished in the second division, but not exceptionally kippy for a twirler who was expected to be the loud explosion in the majors this season.

Russell Faded.

Then there's Lefty Russell. When he was southpawing for the Baltimore Orioles he was about as neat a pitching proposition as anybody could wish. Hired by the tall Mr. Mack and shut out the Red Sox in 1910. Everybody had visions of another Plank for 1911. But blooie!

Lefty wasn't worth a nickel a game as a twirler. Connie Mack still hung to the boy like G. Death. But even grim death has something on the thin Tiogan. Nineteen twelve Lefty had his chance and couldn't come across. Dispatched to the minors, and there he remains.

Instances like these are plentifully sprinkled over the history of baseball. On the other hand, the guy who has the stuff and doesn't show at the start usually manages to eke out a satisfactory existence later in his career. I snap the Hon. Richard de Marquis or Rube Marquard, for instance.

When he came for that 11,000 beans from Indianapolis to the Giants he was like one of the late lamented Solomon's lilies. Reuben was not permitted to toil and neither to spin.

So the list runs. There are others. Glancing down the illustrious past one wonders if Tesreau will linger by the wayside like Cole, or will Cheney cease to be a wiz when the national frolic starts the wizards at their wizzing.

If the same fate and hoodoo kicks in with these two young gems then it means curtains and good night. Tesreau certainly proved the real contender. When a chap butts into major pastiming and is such a winner that he opens a world's series he has about as much of the sweet peas boutonniered for him as one young gentleman can stand.

This record of Big Jeff is equaled only by another—Babe Adams of Pittsburg. Speaking of the infant recalls to one that Adams never was the same baby that tamed the Tiger and put the "burg" in Pittsburg during the world's wrangle of 1909. He got handcuffed to the hoodoo thing, and has been in the same fix ever since.

NOTED ARTISTS WILL APPEAR HERE

Honolulu has a feast of things musical in store for the future, according to announcement made this morning by Frederic Shipman, agent and impressario for some of the premier artists of the operatic and concert world. Mr. Shipman arrived this morning on the Sonoma on his way to Australia, and in arranging his Australian routing of celebrities he includes Honolulu in an unusually broad manner.

Mr. Shipman is arranging now for the big tours of David Bispham, the great American baritone, and of Mme. Nordica, the renowned operatic star, and he is planning also tours for the future of Mischa Elman, the remark-

David Bispham

able violinist, next year, and possibly Mme. Schumann-Heink, the premier contralto, the year following.

"Bispham will arrive here on April 23, and I want to predict that he will make an immense hit," said Mr. Shipman this morning. 'e'H will give two performances at the opera house. He will be accompanied by Harry M. Gilbert, pianist. Mme. Nordica, who will arrive June 23, will be accompanied by Romayne Simmons and a baritone.

"All of the people for whom I am arranging tours will spend two weeks in Honolulu, making their engagement here a substantial one. They will give concerts of the very highest class.

"If these are successful, Honolulu and Australia will get Mischa Elman and Mme. Schumann-Heink next year and the year after.

All of these artists are at the height of their powers and are immensely popular everywhere. Bispham's programs are in english and cover a remarkable range."

Mr. Shipman is a prominent figure in the theatrical and concert world. His attractions are of the first class. During the past few years he has had the direction of the tours of Melba, Eames, Nordica and Bispham and now has the Hawaii-Australia tours for the noted artists mentioned above.

The school system of Boise City, Idaho, was recently reorganized on the basis of a careful survey of the city's needs made by a committee of educational experts. So well satisfied were the people of the city that a number of them came to Superintendent Meek and offered him 160 to 300 acres of land and half a million dollars if he would go further and develop the local high school into an industrial city college.

SENATE

FORTY-SIXTH DAY

Third Reading

S. B. 92—Regulating supply of water. 13-0.

S. B. 87—Regulating hunting with firearms and increasing hunting license fee. 11-2.

S. B. 70—Extending the franchise of Honolulu Rapid Transit and Land Company. 11-2.

H. B. 157—Appropriating $15,000 for entertainment of congressmen.

H. B. 54—Making appropriations for permanent improvements. 13-0.

H. B. 212—Making it misdemeanor to desert wife or dependent children. 12-0.

First Reading

H. B. 201—Appropriating $2,000 for road at Opihali.

H. B. 253—Making appropriation for R. J. Green.

Communications

From secretary of territory with correspondence relating to concurrent resolution No. 5.

From house reporting passage of H. B.'s Nos. 241 and 253.

Committee Reports

From conference committee reporting agreement on H. B. 64.

From judiciary committee on S. B. 91 and H. B. 205, recommending tabling of senate bill and passage of house bill with amendments. Adopted.

From select Oahu committee on S. B. 123, recommending passage of bill with amendments. Adopted.

HOUSE

FORTY-SIXTH DAY

New Bills.

H. B. 284—To establish the Kauai High School at Lihue, Kauai. Educational committee.

H. B. 285—To amend section 2235, R. L. H., relating to divorce. Kawewehi.

H. B. 286—Relating to the salaries of county officers, raising that of the Hawaii county sheriff from $2400 to $3000. Lyman.

H. B. 287—To amend the law relating to the formation of counties, raising the salary of the deputy sheriff of North Hilo from $900 to $1080. Lyman.

H. B. 288—Declaring a certain tract at Hilo as Armory site. Lyman.

H. B. 289—Appropriating $3000 for a road to homestead lots at Pukele, Palolo, Honolulu. Kinsles.

S. B. 87—Relating to hunting with firearms. Baldwin.

S. B. 70—Extending the franchise of the Honolulu Rapid Transit and Land Company. Judd.

S. B. 92—To secure the purity of supplies of potable water in the territory. Senate health committee.

Third Reading.

H. B. 232 (da Silva)—Relating to the sale of intoxicating liquors. Passed, 27 to 0.

H. B. 234 (C. H. Cooke)—Appropriating $5000 for a road through homestead lots at Waiomao, Palolo Valley, Honolulu. Passed, 27 to 0.

H. B. 237 (Sheldon)—Prohibiting the sale of firearms to minors. Passed, 27 to 0.

H. B. 239 (Goodness)—Relating to the duties of county auditors. Passed.

Committee Reports.

No. 376—Educational, on H. B. 225, to provide for a high school at Lihue, Kauai; recommending it be tabled, offering substitute bill. Report adopted. First reading of substitute bill in house.

No. 377—Lands, on H. B. 248 (Lyman), providing a way by which persons of limited means may acquire government lands; recommending its passage. Report adopted. Third reading tomorrow.

No. 378—Lands, on H. R. 68 (Irwin), to ascertain legality of land transfers to Hilo Railway Company; recommending amendment of laws, limiting land rights of railroads. Referred to printing committee.

No. 379—Rules, on H. R. 44 (Goodness), relating to notifications by committee chairmen to introducers of bills; recommending it be tabled. Report adopted.

No. 380—Finance, on H. B. 263 (McCandless), relating to licenses for billiard and pool tables and bowling alleys; recommending its passage with amendments. Report adopted. Third reading tomorrow.

No. 381—Judiciary, on H. B. 251 (Watkins), to provide for the distribution of estates of deceased lepers or kokuas; recommending its passage, with amendments. Report adopted. Third reading tomorrow.

Conference Committee Reports.

Joint conference committee, on H. B. 64, relating to May elections for Maui, Kaui and Hawaii; recommending its passage with senate amendments. Report adopted.

Communications.

From Mott-Smith, sending copy of letter to secretary of war and letter to secretary of interior.

From Mott-Smith, stating the governor has signed S. B. 94, as Act 75.

From the senate, transmitting S. B. 87, passed by that body. First reading in house.

From the Alewa Heights Improvement Club, Nuuanu Valley, and Prospect Heights Improvement Clubs, offering resolution adopted by joint meeting of those organizations. Referred to special committee, consisting of Asch, Kinslea and McCandless.

From the senate, transmitting S. B. 70, passed by that body. First reading in house.

From the senate, transmitting S. B. 92, passed by that body. First reading in house.

Professor Chas. E. van Barneveld, head of the mining department of the University of Minnesota, has been appointed chief of the department of mines and metallurgy in the division of exhibits of the Panama-Pacific International Exposition. His selection as chief of the department of mines and metallurgy is an assurance that the mining exhibit will be one of the best ever seen at an international exposition.

HILO POSTOFFICE SITE TRANSFER UPHELD

Upholding the administration in its land transfers to the Hilo Railroad Company, explaining why and how each deal between the government and the company was made in good faith, is legal and cannot be touched by the legislature, the lands committee of the house this morning submitted a lengthy report on the resolution introduced some weeks ago by Dr. Archer Irwin.

Dr. Irwin's resolution called especially for an investigation of the now-famous postoce site transfer to the railroad concern, of all other conveyances of land to that or any other railroad company since 1905; whether there is reasonable ground on which to base annulment proceedings for the cancellation of the grants or transfers.

The committee's report shows exhaustive and detailed study of the subject. It explains the matter in a comprehensive way to the extent of nineteen typewritten pages.

LOCAL STOCKHOLDERS GET HARRIMAN R. R. SYSTEMS DISSOLUTION PLAN OF BIG

Hawaiian stockholders in the three big railroads that compose the "Harriman merger system," have received from headquarters in New York the proposed plan for the dissolution of the company, together with a statement of the financial deals involved. As told in recent news dispatches by cable, the Harriman officials declare that the California state railroad commissioners have blocked the dissolution plans, while the attorney-general of the United States is emphatic in stating that the plans will go forward.

The financial statement says:

"To Sockholders (Common and Preferred) of the Union Pacific Railroad Company, and Stockholders of the Southern Pacific Company:

"With the approval of the attorney-general of the United States, the Union Pacific Railroad Company has adopted a plan, which has also been assented to by the Southern Pacific Company in so far as action on its part is required, for complying with the terms of the decree to be entered in the government suit in accordance with the recent decision of the United States supreme court, which plan includes the following:

"The Southern Pacific Company has agreed to sell to the Union Pacific Railroad Company the entire capital stock of the Central Pacific Company, and to cancel or assign the existing lease of the railroad and other property of the Central Pacific Company, thus transferring to the Union Pacific Railroad Company the beneficial ownership of the railroads and other property of the Central Pacific Company, subject to certain leases, reciproca: contracts for the joint use of railroads and terminals, and other arrangements intended for the mutual protection of the two companies. It had been expected that the Union Pacific Railroad Company would pay for the Central Pacific property by surrendering or transferring $84,675,500, par value, of the stock of the Southern Pacific Company now held by the Oregon Short Line Railroad Company, by the cancellation and surrender of $5,445,000, face value, of the four per cent. Central Pacific stock collateral bonds of the Southern Pacific Company now owned by the Union Pacific Railroad Company, and by the payment of $14,065,441 in cash. But there being doubt as to the right of the Southern Pacific Company to acquire its own stock, it has been decided to sell the entire Oregon Short Line Railroad Company's entire holdings of stock in the Southern Pacific Company, aggregating $126,650,000, par value, and it has been agreed that the net proceeds of the sale of $84,675,500, par value, of said stock, shall be paid to the Southern Pacific Company in lieu of such contemplated surrender to it of said amount of stock.

"Accordingly the privilege is offered to stockholders, registered on the books of the Union Pacific Railroad Company and the Southern Pacific Company (excluding, however, the Oregon Short Line Railroad Company and its nominees), respectively, at the close of business on February 28, 1913, to subscribe on or before March 21, 1913, for such stock of the Southern Pacific Company in the proportion of one share of Southern Pacific stock for each four shares of Union Pacific stock, preferred or common, and of one share of Southern Pacific stock for each three shares of Southern Pacific stock held by others than the Oregon Short Line Railroad Company and its nominees.

"The price of subscription is $100 for each share of $100 par value (equivalent as of the date of subscription to 98.67 per cent. and accrued dividend) payable either in full on March 21, 1913, or in four instalments of $25 each on March 21, July 1 and October 1, 1913, and January 2, 1914."

A New York Central passenger train was thrown into the Mohawk river when the railroad track became undermined through rains. Three coaches went into the river. Six people were injured.

Some women are easily pleased — judging by the husbands they select.

If it wasn't for suckers the financial sharks would soon starve to death.

"I'm kind o' worried about that boy o' mine," said Farmer Contossel. "He's one of those young fellows that's too smart to take advice and not quite smart enough to think it up for themselves."

"I don't see what makes my wife play solitaire." "It does seem rather trivial amusement." "Not only that, but it affords her no possible excuse to stop the game and ask 'What's trumps?'"

AMERICAN AUTO FOR AUSTRALIA

The American automobile is figured rather conspicuously in the big cargo carried through to the Antipodes in the Oceanic liner Sonoma, that is today being discharged o fgeneral merchandise and taking on additional fuel oil at Honolulu.

Motor cars is large numbers are being exported to the Colonies and the Oceanic line is securing a goodly shar eof the business. The Sonoma steamed down from San Francisco without incident. Captain Trask, reported good weather for the most of the way. The vessel sailed from the Coast with a distinguished as well as a lively crowd of passengers.

The presence of a number of theatrical stars, assisted greatly in getting up a series of entertainments. The concert given on board last night is pronounced a signal success.

Despite strong gales and heavy seas, Captain Trask found no difficulty in gaining the quarantine anchorage an schedule time this morning. The popular Sonoma was alongside her wharf by eight-thirty. Forty cabin, and seve nsteerage passengers left the vessel at this port. The list of through passengers is much in excess of the number heretofore carried in vessels operated by this company. In transit for Sydney are 36 cabin, 24 second class and 8 steerage passengers. The liner arrived this morning with a total of 125 travelers.

Eight hundred tons cargo is to be discharged during the stay of the Sonoma. The vessel is to be shifted to the railway wharf late this afternoon, where fuel oil will be supplied the vessel. The Sonoma is scheduled to sail from the railway wharf for Pago Pago and Sydney at seven o'clock this evening. Ths vessel could hav egotten away at five o'clock had it not been for taking on the extra allowance of fuel.

Mail from the mainland to the amount of 331 sacks arrived.

One of the interesting items connected with the present voyage of the Sonoma is the company of seven trained seals, in charge of Captain Tiebon, who is taking the animals to Australia where they are to become an offering on one of the prominent vaudeville circuits. To accommodate the seals, a special cabin provided with a tank had to be constructed on the Sonoma after dack. Th eseals ar ereported as standing the voyage in good shape. It is predicted that with the care given them by the officers of the Sonoma, they will reach their destination in first class condition. The seals have proven an object of interest to the passengers, the exhibit having figured in an entertainment given on board a few evenings ago. Food for the seals in the form of small fish to the number of fifteen hundred or more are carried.

Seven expert tank constructors and structural steel men were included in the cabi npassengers to arrive this morning. The party will take up work at Pearl Harbor where a number of fuel oil tanks are soon to be erected.

World's News

Miss Thyrza Benson, a New York heiress, is to be married to Montague Flagg, an architect and brother of James Montgomery Flagg, the artist.

Henry M. Flagler, the millionaire railroad builder, is reported to be in a very serious condition at West Palm Beach, Fla. The physicians are unable to offer any encouragement.

Miss Marian Wise, niece of Senator and Mrs. Newlands, is to be married to Charles Carroll Grover, a young millionaire at one time reported engaged to Ethel Roosevelt. Miss Wise is known as the girl with the Mona Lisa smile.

William McCombs, chairman of the Democratic National committee, is reported to have accepted the appointment to the ambassadorship of France.

A young Russian lieutenant committed suicide at Warsaw by shutting off the motor of his aeroplane and dropping 600 feet to death. He left a letter outlining his plan and stating that he had been the victim of many intrigues.

The United States government intends to take official action in the case of Zelie Emerson, the American suffragette who was not given a fair trial in the English courts and who is reported as being inhumanly treated in the London prison.

According to a statement submitted to the Interstate Commerce Commission by counsel for the express companies of the country, the express earnings have been cut $26,000,000 by the operation of the parcel post system.

The Greenfield (Mass.) Savings bank, which was closed by the savings bank commissioner in February, 1909, was reopened on April 1.

Harvey Marshall of Flemington, N. J., was shot when he tried to enter the home of Mrs. Arstella Rake, by Benjamin, Mrs. Rake's 15-year-old son.

South Jersey farmers are raising duck eggs in preference to chicken eggs for the New York trade, as the ducks lay all the year around and bring better prices.

"I hear that you undertook to chastise that precocious youngster of yours." "Yes, and I got a little respect out of him, too." "How do you know?" "He told me that if I would go to the gym and train a little he thought he could make a hard hitter out of me."

"I admit," said Mrs. Flimgilt, "that may gown is rather decollete." "I don't care," replied her husband, "the more decollete it is the less of it there is for me to hook up the back."

The Man That Figured

By M. QUAD

Copyright, 1912, by Associated Literary Press.

It was a May day when the man that gave his name as Ezekiel Harper arrived in the village of Oakville and told the landlord of the tavern that he wanted rest and might stay for a couple of months.

At the end of three weeks the village constable, the justice of the peace, the leading merchant and others had a sort of meeting at which it was resolved that a stranger that wouldn't tell all about himself was probably hiding from the law. This resolution was handed to Mr. Harper by the constable, and after reading it two or three times the newcomer carelessly said:

"I kinder want a rest and I kinder want to figger something out."

"But we don't like it. We don't like it," announced the man of the law.

"Well, I dunno what you are going to do about it."

Neither did the constable nor anybody else. Mr. Harper paid his board every Saturday night in good and lawful money, and if he was a fugitive from justice he didnt do any skulking. Soon after he had been told what the public thought of him he bought a tape line at one of the stores. Of course the clerk that sold it to him asked him what he was going to do with it, but Mr. Harper refused to give out any information whatever. This nearly resulted in another public meeting. But for the fact that the man was seen measuring the distance from the schoolhouse to the bridge the meeting would have been held and at least three different resolutions adopted.

And the next day Mr. Harper measured the distance between the tavern and a mudhole a hundred feet away.

A day elapsed. It was spent by Mr. Harper in figuring, and he took great care that his figures should not be seen by others. Deacon Smythe had always had great good luck in pumping strangers, and he was called upon to exercise his talents on the man of mystery. He took a seat beside him on the tavern veranda and began:

"Mr. Harper, this town of Oakville is inhabited by plain people."

"Y-e-s."

"We have nothing to conceal."

"N-o."

"Then I shall expect you to answer a few questions concerning yourself. Where do you come from?"

"I believe they call the place Hades row, but that hasn't changed the temperature any!"

"Sir! Sir! This to me!" shouted Deacon Smythe.

"Please don't bother me—I want to figger."

When it became known how Deacon Smythe had been turned down that second public meeting was held. The resolutions were bold and red hot. The landlord must give Mr. Harper notice to quit. He must also make oath as to what suspicious things he had observed. Mr. Harper must tell why he came to Oakville instead of stopping at Mount Ivy. He must also make a clean breast of the tapeline and measuring affair. If not— But he must. The committee named proceeded to the hotel and reached the place just as Mr. Harper returned from measuring the distance between the cooper shop and the frog pond.

"Sir!" said the undertaker, who was chairman by virtue of having the deepest voice. "We must know all about you or there will be consequences. For one thing the landlord will turn you out."

"Then he'll get a suit for damages!" was the reply.

"But, sir, it is a consensus of opinion that you are a—a"—

"Suspicious character?"

"Yes—ah—yes. Yes, sir, that is it."

"Thanks. Tomorrow I will begin suit against each and every one of you."

That shot told. The committee left, and the landlord had nothing to say, and for three days men shivered when they thought of damage suits. Then Mr. Harper packed his trunk and left. In leaving he placed a written explanation in the landlord's hands to be read to all interested parties. It read as follows:

"The distance from the schoolhouse to the bridge is just 209 feet and 7 inches. What I was figuring on was the distance it would be if about forty old soakers and lazybones in this town had to let whisky alone and go to work.

"The distance between the tavern and the mudhole down the street, which has been a mudhole for forty years, is just ninety-seven feet and four and a half inches. I was figuring on how a shovelful of that mud could get into the coffeepot every morning at breakfast.

"The distance between the cooper shop and the frog pond is exactly 234 feet and 1 inch. What I was figuring on was how much less it would be if all the bullfrogs came ashore and helped the people of the town to poke their noses into knotholes to try to find out other people's business.

"I was going to measure the distance between Squire Hampton's spotted dog and Deacon Smythe's onion bed, but not wishing the community to suffer agony I have determined to take my departure."

The above explanations went from man to man and from house to house, and every man and woman was mean enough to say:

"There, didn't I tell you he was all right, but you were just idiot enough to differ with me!"

Spring and Summer Clothes

WE have made extraordinary preparations this season for our exhibit and sale of

New Spring Styles for Men

The styles are so numerous it is impossible to give you a brief description. and do justice to our assortment. We extend to you an invitation to visit us, whether you buy or not.

The Clarion

Sachs for Dry Goods

CURIOS

Largest Pacific Souvenir Store in the World

HAWAII & SOUTH SEAS CURIO CO.

Young Building

White Wings

READY APRIL 20.

Silva's Toggery,

Limited

"THE STORE FOR GOOD CLOTHES"

Elks' Building — King Street

Honolulu Star-Bulletin

RILEY H. ALLEN - - - - - - - - - - EDITOR

MONDAY ..... APRIL 14, 1913

Unstable as water, thou shalt not excel.—Genesis.

FOR AINAHAU

We are glad to see that some of the house members whose position as to the acceptance of Ainahau has not been clear are now coming forward and declaring themselves in favor of securing for the public this splendid gift of the late Gov. Cleghorn. There is lobbying against the bill now in the house, but in the face of the strong sentiment awakened for the acceptance of the magnificent park, the lobbyists will be largely driven to cover.

In this connection the Star-Bulletin is glad to be able to present the following statement. It is straightforward, public-spirited and emphatic:

"Owing to the publicity given the heirs of the Cleghorn estate, the undersigned wish to state emphatically that we are heartily in favor of the acceptance of Ainahau by the territory.

"(Signed) P. T. CLEGHORN,
"W. A. CLEGHORN,
"F. C. CLEGHORN."

A GOOD UTILITES COMMISSION IN SIGHT

A public utilities commission—a commission that is neither a joke nor a burden—is in sight.

The two bills just introduced in house and senate and written largely by Governor Frear furnish the solution for a puzzling problem, the problem of getting a commission armed with enough powers to make its work effective and not weighed down with duties and hampered with red tape and intricate responsibilities until it is unwieldy and a financial load for the territory to carry.

The latest bill does away with the greatest weaknesses of the Baldwin bill and is much simpler and more effective than the Rice or Metzger measures. It provides a commission one of whose members will be the well-paid public service expert, and the other two members will be if desirable officials of the territory. The expenses of the commission will not be paid by the territory but by the imposition of a fee on the public service corporations so slight that individually it is hardly more than nominal but in the aggregate will provide about $15,000 a year revenue.

The commission, if the bill and some proposed amendments pass, will have real instead of mythical jurisdiction over public service corporations. It can inquire into complaints; it will be financially equipped to make thorough investigations of corporations and to recommend improvements, extensions or changes in rates. It will have some power of rate regulation. At the same time, the work of the commission will not interfere with the federal laws governing these territorial franchises.

In fact, the bill looks like a good compromise. The Star-Bulletin repeats that the Baldwin bill is ineffective and the Rice and Metzger bills are unwieldy. Neither of the two latter, it seems certain, could pass the house at this session anyway.

There is no reason why the latest form of bill, which gives the commission teeth and claws and does not hang a millstone around its neck, should not pass. Some slight amendments will probably be necessary but we should say, after a comparatively short examination of the measure, that it is well worth passing.

With the passage of an adequate public utilities act, the way will be clear for the recognition of the system of the regulated monopoly as against free and unrestricted competition in public service corporations. The validity of this principle is now well-established in many cities and states.

In fact, it is stated on good authority that many public utilities commissions decline to sanction competition among such corporations, bitter experience having taught the public that a monopoly thoroughly regulated, controlled as to rates and service, is far better than competing corporations wrich wreck themselves in inevitable business rivalry and cutting rates to "drive the other fellow out."

With a first-class public service commission in this territory, having accepted control and supervision of utilities, it is far better from every standpoint for Honolulu and other cities to have but one street railway system, but one electric light company, but one gas company, but one telephone company. Duplication of utilities is wasteful, expensive, inefficient.

The territory needs a strong public commission and public utilities devoting their attention to giving cheap and efficient service, not to fighting a rival concern. In case of such fights, the public suffers.

A recent editorial article in the Saturday Evening Post sets forth this principle admirably under the heading of "Natural Monopolies":

"Twenty-five years ago American cities still believed in competing public utilities. It was thought desirable for a city to have two or three gas and electric-light and even street-car companies, on the theory that competition among them would keep prices down. Nobody nowadays believes in competition in those things, and advocates of competition as a universal regulator seek to except certain things from the general rule by calling them 'natural monopolies'—a phrase which means mainly that the waste of competition and the benefit of concentration have been indisputably proved by experience in this particular field.

"Practically the whole country of late years has come to regard railroad transportation as another natural monopoly. Everybody knows that for years there has been no competition among railroads as to rates, which are fixed at a uniform schedule by agreement among the roads. This is contrary to law, as the supreme court has so far interpreted the Sherman act; but no one seeks to prevent it because everyone realizes that actual rate competition among the roads would be a calamity. The government itself, though attacking industrial combinations right and left, makes no attempt to force the railroads into rate competition. It seeks merely to see that the rates which have been agreed upon shall be reasonable, and with that the public is content. Both as to railroads and public utilities, combination and cooperation are universally regarded as natural and beneficial.

"It is only in manufacturing and merchandising that concentration is regarded as unnatural and baneful; but in those fields, as President Van Hise, of Wisconsin University, has pointed out with much detail, competition, in fact, is breaking down. Our pure-food laws, for example, are an abandonment of the old theory that competition among manufacturers will secure to the consumer the best possible goods at the lowest possible price.

"Every one will presently realize that combination and cooperation may be as useful and natural elsewhere as in gas-manufacturing, electric lighting and railroading."

REGAINING POWER ON THE SEA

If the present rate of shipbuilding in American yards continues, it seems likely that the "decadence of Uncle Sam's merchant marine" and "seas over which no American flag floats" will take their place on the shelf along with a good many other outworn phrases of the Fourth of July orator and the ship subsidy proponent.

According to an estimate made by the department of commerce on April 6, American shipyards are showing a great increase in construction work. And it is significant to note how much of this increase is in deep-sea tonnage. Little growth is shown in the Great Lakes shipbuilding, but on the Atlantic coast the yards are busier than ever before. According to the commerce department report, the output of American shipyards during the current fiscal year will be greater than in any previous four years and equal to the average annual output for any series of active years of construction, the department of commerce estimates.

The year's construction will reach 400,000 tons. During the first nine months this fiscal year, 1,114 merchant vessels, totaling 260,265 tons, have been registered, compared with 1,051 vessels, and 151,341 tons the same period last year. As the spring and early summer is the time of greatest activity in shipbuilding, it is figured there will be a 400,000 tonnage before July 1. Steel steamers aggregated 151,507 tons, against 75,507 tons last year.

Shipbuilding on the Great Lakes shows little change, but the total output on the Atlantic seaboard has increased from 64,522 tons to 161,061 tons. Wooden sailing vessels show a decrease and form only a small fraction, 11,971 tons, of the total for the country.

Hawaii is paying altogether too much in overhead charges for the transaction of public business. Also for lack of organization in departments.

If California keeps applying the alien land-law prod, somebody is likely to say something.

SOCIETY

In Honor of Mr. and Mrs. J. N. S. Williams.

[Special Star-Bulletin Correspondence.]

KAHULUI, Maui, April 10.—On Thursday night the railroad men connected with the Kahului Clubhouse gave a reception and dance in honor of Mr. and Mrs. J. N. S. Williams, who are leaving Kahului for a trip to the continent for the benefit of Mrs. Williams' health. The affair was given in the theater at Kahului, which was donated by the local theatrical magnate, Mr. Sam Weller. The committee in charge of the decorations fairly outdid themselves and made the large room a bower of greens in the form of ferns, ti leaves, palms, etc., through which were scattered vari-colored electric lights. This made a beautiful background for the merry crowd of 300 of Maui's most beautiful women and men who gathered to say goodby to Mr Williams. A string orchestra of twelve pieces played the most popular dance music, and it was not until 1:30 a. m. that the dance commenced to break up. A delicious lunch was served during the evening in addition to the usual liquid refreshments which were served in abundance, the ice cream and punch being supplied by the Puunene store. At the close of the affair many gathered around and toasts were drank to the future health and happiness of Mr. and Mrs. Williams. Many old friends kept back the tears with difficulty, while Auld Lang Syne was being sung, for Kahului will miss these two good people, and now that the time of parting is here we just begin to realize that they are going away. With them goes the best wishes of all Maui, as was demonstrated at this reception.

♠ ♠ ♠

Miss Cowles' Engagement "Confirmed."

The San Francisco Examiner of April 1 says: Accompanied by his wife and daughter, Miss Edith Cowles, Rear Admiral C. W. Cowles, designated to relieve Rear Admiral Southerland as commander of the Pacific fleet, arrived from Honolulu on the liner Manchuria yesterday.

The arrival of Miss Cowles proved an interesting event for the army and naval set, who recently heard it rumored that the admiral's daughter was engaged to Lieutenant L. Sahm, U. S. N.

"It is more than a rumor," said Admiral Cowles yesterday. "The engagement was announced at Honolulu two months ago. The date of the wedding has not been decided upon yet, but probably will take place in a few months."

The new admiral of the Pacific fleet will go to San Diego, whence he will take the cruiser California to Guaymas.

Admiral Cowles is known as one of the most genial officers in the navy and it is expected that during the two years of his command matters will move along without any friction.

"Admiral C. T. B. Moore relieved me at Honolulu," said the admiral. "I shall take command of the fleet at Guaymas and shall retain the California as my flagship. For the greater part I shall retain the present admiral's staff as my own. They are the right kind of men and we will, I believe, get along nicely together.

"The fact that I shall be in command of the fleet until my retirement in July of 1915 is gratifying to me, especially owing to the fact that the fleet will probably be about San Francisco most of the time during the world's fair."

♠ ♠ ♠

The friends of Princess David Kawananakoa are keenly interested in the outcome of her present visit to New York, where she hopes to see the noted Dr. Friedmann, the eminent specialist, and the discoverer of a reputed serum for tuberculosis. Although Princess David looked the picture of health and vivacious joy of living, the affliction to her knee still troubles her at times. The good wishes of her countless friends went with her, and everyone hopes the quest will not meet with disappointment.—San Francisco Examiner.

CASE-HUNTER NUPTIALS.

Miss Ethel Maude Hunter, of Seattle, became the bride of Robert Sherman Case last Saturday morning in St. Clement's church, Makiki, Rev. W. S. Short of Maui performing the ceremony. Miss Edith Edgerly acted as bridesmaid while Louis Reeves was best man. Canon Osborne of St. Clement's gave the bride away. The young couple left on the Mauna Kea for Hilo Saturday afternoon, where the bridegroom is employed in the Volcano stables.

He (gloomily): It would be better for us if we were divorced. She (snappily): So that you'd be able to do just as you pleased. No, sir!

WASHINGTON SOCIETY

By C. S. ALBERT

[Special Star-Bulletin Correspondence]

WASHINGTON, D. C., March 27.—The eighth annual convention of the Navy League of the United States will be held in Washington, April 10 to 12, at the New Willard hotel.

The annual dinner, which will be given in honor of the secretary of the navy, Josephus Daniels, will take place at 7:30 o'clock on April 11.

The committee on arrangements includes Robert M. Thompson, Henry B. F. Macfarland, Henry H. Ward, Horace Porter, George Dewey and Richard Wainwright.

Arrangements will be made to witness an exhibition cavalry drill at Fort Myer, Va., to visit the home of Robert E. Lee, Arlington, Va., and the Arlington Wireless Telegraph station, which is said to be the largest in the world.

♠ ♠ ♠

Constantin Dumba, who was recently appointed ambassador to this country from Austria-Hungary, and who planned to sail for this country the first week in April, has delayed his departure for this country by a week, and will not sail until about April 12. The chauffeur and chef, with other of the embassy will precede the ambassador to this country by a week. Two large vans of furniture, bric-a-brac, and rugs have been shipped by freight from New York, and will be placed in the embassy before the arrival of the ambassador.

Many repairs have been put on the embassy property, which is jointly owned by the Austrian and Hungarian governments, such as papering, painting and decorating the drawing rooms, hallways, dining room and the main living rooms on the second floor.

♠ ♠ ♠

The engagement is announced of Korvettenkapitaen Erich von Muller, naval attache to the German embassy in London, and Mrs. Emily Symington, daughter of the late Lieut. Col. D. Morgan Taylor, ordnance department, United States Army, and of Mrs. Taylor. Mrs. Symington is the widow of E. Harrison Symington of Baltimore, Md., and niece of the late Rear Admirals Harry Taylor and Robert D. Evans, United States Navy, and the late Maj. Frank Taylor, United States Army. The marriage will take place early in July in Baden Baden, Germany.

♠ ♠ ♠

Mrs. Henry F. Dimock will become a permanent resident of Washington, having bought a large plot of ground on New Hampshire avenue and Swan street, and when her home is built she will be a near neighbor of Thomas Nelson Page, Mr. and Mrs. Perry Belmont, and others who own large houses in that vicinity.

♠ ♠ ♠

Mrs. Frederick Dent Grant, widow of General Grant, who is now visiting in Washington, has just presented a group of paintings of sacred subjects to the Chapel of St. Cornelius, the Centurion, Trinity parish, on Governors Island, in memory of her husband.

♠ ♠ ♠

Mr. and Mrs. Henry Cleveland Perkins announce the engagement of their daughter Feroline and Capt. Robert R. Wallach, 10th Cavalry, U. S. A. No date for the wedding has been set.

♠ ♠ ♠

Miss Esther Cleveland is expected here the end of this week for a visit with Miss Frances Hoar, daughter of Mrs. Rockwood Hoar. Entertainments are being planned in her honor.

♠ ♠ ♠

Mr. and Mrs. Larz Anderson will spend the late spring in the house in this country which is being placed in order pending their return from Japan.

♠ ♠ ♠

Mrs. Daniels, wife of the Secretary of the Navy, will not begin her days at home until Wednesday, April 9.

♠ ♠ ♠

Secretary and Mrs. Daniels and their family are now residing at Single Oak, Woodley Lane road.

♠ ♠ ♠

Mr. and Mrs. George Vanderbilt have gone to their Baltimore estate for the spring season.

BREEDING ARMY REMOUNTS, 1913

WASHINGTON, March 22.—The United States Department of Agriculture has completed for the present the purchase of stallions for the use in the encouragement of the breeding of horses for military purposes. Four Morgans, 10 Standardbreds, 11 American saddle horses, and nine Thoroughbreds have been purchased. These stallions, with four or five Morgans from the Morgan horse farm and six Thoroughbreds presented to the government, will be available for public service during the season of 1913, making a total of at least 44 stallions. Local wishes will be respected and the breed of the stallion placed in a community will be that which is most generally preferred by that community. Accordingly, the Morgans will stand in Vermont and New Hampshire, the Thoroughbreds mainly in Virginia, the Saddle horses and Standardbreds mainly in West Virginia, Kentucky and Tennessee. Furthermore, every effort is to be made to avoid competing with privately owned stallions, and horses will not be placed in communities which are already well supplied.

These horses will be available for public service on liberal terms. The owners of sound mares, with a square trotting gait, may breed such mares free of charge provided they give the government an option on the foal during the year it is 3 years of age at $150. However, the government will not hold the breeder of a foal to his option if he wishes to be released, but will allow him to cancel the option at any time by paying the service fee. This fee will be $25 for mature stallions, and less for those under five years of age. In buying the colts, the war department has agreed to purchase both mares and geldings. No service fee will be charged unless the owner elects to cancel his option. If the government buys the colt, no fee is charged; if the colt is offered to the government and purchase refused, no fee is charged.

On account of the provision for free service, the government believes that the mares bred should be suitable for the purpose, and therefore it will be necessary to breed only those which are free from the following unsoundnesses: Bone spavin, ring bone, side bone, heaves, shringhalt, lameness of any kind, roaring, periodic ophthalmia, and blindness, partial or complete. Mares must also be free from manifest faults of conformation, such as curby hocks; pacing mares will not be bred. Approved mares will be given a certificate of registration in the Remount Brood Mare Register of the Agricultural Department.

As an April fool joke a newspaper at Rheims, France, published a sensational story of a German war balloon disaster. The public was highly incensed and the newspaper may be prosecuted.

Stationery

Best grades, and in approved sizes for social use

WICHMAN & CO.

IF you own an Automobile, please come into our office and just say: "Tell me about that liberal policy issued by the Federal Insurance Co. to protect auto-owners from anto-loss."

We'll tell.

Trent Trust Co. Ltd

NAPKIN RINGS

In a profusion of designs. Have you seen the new bands?

Vieira Jewelry Co., Ltd. 115 Hotel St.

Popular Jewelers

WHEN YOU WANT REAL

Fresh Crackers

BUY LOVE'S BAKERY CRACKERS

Henry Waterhouse Trust Co., Limited,

Real Estate for Sale

Lewis Subdivision, Punahou

For One Month Only

Lots on Wilder Ave., 80x260 ..... $3,000

Lots on Dole Street, 80x200 2,500

These Prices Are Positively for One Month Only. Why Pay More for Inferior Property?

Henry Waterhouse Trust Co.
Limited,
CORNER FORT AND MERCHANT STREETS

For Sale

RESIDENCE LOT COLLEGE HILLS,
180x150—Bargain.

BEAUTIFUL NEW RESIDENCE, 14th AVE., KAIMUKI.
Excellent location—Bargain.

RESIDENCE KOKO HEAD AVENUE, KAIMUKI,
Lot 75x285, planted to fine fruit trees now bearing.—$4500.00.

GUARDIAN TRUST CO., Ltd.,
SECOND FLOOR, JUDD BUILDING

In the Woman's World

SUFFRAGE PLANS WILL BE TAKEN UP AT MASSMEETING

If the women of Honolulu are to have woman's suffrage taken up in the present legislature, they will have to act quickly and Mrs. J. M. Dowsett, president of the Woman's Suffrage Association of Hawaii, has called a massmeeting of the women of this city for next Thursday afternoon at 4 o'clock at Ye Liberty Theater. The meeting is not for the members of the suffrage organization alone, but for all the women in Honolulu, so that opinions, pro and con, may be heard upon the subject. Mrs. Dowsett is anxious that the social workers and all of the members of woman's clubs will attend the meeting in order to learn whether or not the women in Honolulu really want suffrage. While the meeting has been especially called for women, any men interested in the subject will be welcome.

When, at the opening of the present legislature, one of the legislators presented the suffrage bill before his fellow members the bill was killed in short order and Speaker Holstein, when questioned by one of the suffragists, said that if the bill had been presented by the women of the city it might have been given a little more consideration. If the majority of the women in this city decide next Thursday that they do want equal suffrage in Hawaii a bill will probably be presented to the legislature for consideration.

Through the kindness of Mr. J. A. Magoon Ye Liberty Theater has been given the ladies free of charge for Thursday afternoon.

TRIED RECIPES

Baked Veal in Crumbs

Dip a fresh veal cutlet in beaten egg, then in fine cracker-crumbs, and lay it in a baking-pan. Cut thin slices of bacon or salt (pickled) pork, and lay them over the cutlet, so that it is fairly well covered. Bake in a hot oven for about half an hour. A think slice of cutlet gives the most satisfactory results. Serve with mashed or creamed potatoes.

Croquettes of Beans

Cook one-half cupful of white beans until well done. Mash them thoroughly, and add two tablespoonfuls of melted butter. Brown in a little butter one small onion very finely hashed, and one tablespoonful of chopped parsley. All these to the beans with enough breadcrumbs to make a paste easily formed into small balls. Fry in deep fat.

Halibut Salad

As the basis, take from one-half pound to a pound and a half of halibut, depending upon the number of persons to be served. The dressing as given below will be sufficient for the larger quantity. Boil the amount of halibut desired, and when it is cool, flake it, and mix with it the juice of half a lemon, one-half teaspoonful of salt, and a pinch of cayenne pepper. Cover it and let it stand one hour. Make a dressing of one teaspoonful of mustard, one teaspoonful of salt, two teaspoonfuls of flour, and one and one-half teaspoonfuls of sugar, one teaspoonful of melted butter, a pinch of cayenne, the yolk of one egg, and one-third of a cupful of vinegar. Cook slowly until it thickens to the consistency of cream. Remove it from the fire and add one-third of a tablespoonful of gelatin dissolved in one and one-half tablespoonfuls of water. When it is cold add one-half cupful of cream, whipped, and fold in the fish. Put it into mold and chill. You can cut the molded fish into slices, and serve it with either mayonnaise or French dressing.—Youths' Companion.

Tomato Bisque

Heat two cups of milk in a double boiler. Cook two level tablespoons of butter with two level tablespoons of cornstarch and add the hot milk. Return to the double boiler and cook 10 minutes. Cut two level tablespoons of butter into bits and add to the thickened milk. Season with level teaspoon of salt and a pinch of white pepper. After the tomatoes have cooked until soft strain them into the milk and, if they were very acid, add a pinch of soda before straining. Mix and serve at once. Have about a cup of the strained tomato.

Happy is the young man who loses the first time he gambles.

'SUNBEAM' CLASS WOULD ASSIST HOSPITAL

In order to solicit aid in the raising of funds to endow a bed in the Children's Hospital, the "Sunbeam" department of Central Union Church, through Miss Ermine Cross, superintendent of the class, has sent out circular letters to the parents of the members of the department, and also others who may be interested, asking that they give their assistance in carrying out the plan.

The "Sunbeam" department is made up of small children who contribute their savings to what is known as the "Sunbeam Bed" at the Children's Hospital, and visit the institution regularly with flowers and toys for the little patients. Another plan which has been devised for the raising of the necessary funds will be a Sunbeam booth at the benefit fete which is to be given on April 26 at the Lewis home on Punahou street. The proceeds of this affair will be devoted to securing a permanent endowment of $8000 for the Children's Hospital. In the Sunbeam booth will be placed contribution boxes to hold Joy, Thanks, Memory and Love offerings and also a number of check books from the different Honolulu banks for those who wish to give checks instead of cash.

The letters which have been sent out by the superintendent of the Sunbeam class reads, in part, as follows:

"Our money helps in the support of what is known as the Sunbeam Bed and our children have made visits to the hospital—singly and in groups—always carrying flowers, toys, or fruit to the little child occupying our bed, and his unfortunate companions.

"It has been our dream to have funds enough to endow the Sunbeam Bed and this letter is an appeal to all who read it, to help us realize that dream NOW.

"If you have children who are well and strong, let this be your joy offering; if you have children who are frail and yet you are able to care for them properly, let this be your thank offering; if you have children who have joined the 'Choir Invisible,' let this be your memory offering; and to all who have no children let this be the measure of the love with which you would surround a little child.

"Contributions can be paid in money or by check to those in charge of the Sunbeam booth at the garden party to be held Saturday, April 26, at the home of Mrs. Lewis, Punahou street, or deposited to Sunbeam account No. 4433 in the savings department of the Bank of Hawaii."

CALORIC

Fireless Cook Stoves

Are the Modern Kitchen Marvels.

HYGIENIC, SCIENTIFIC, ECONOMIC

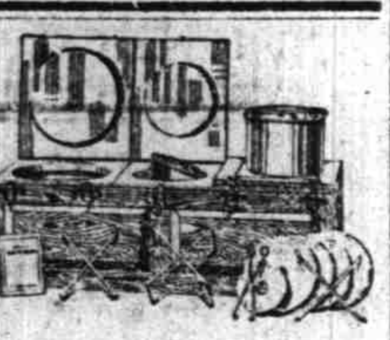

Cook, bake and roast anything and everything. No partial cooking first over an ordinary stove—prepare a meal from beginning to end. Easy to operate. Save 75 per cent in fuel and 100 per cent in time. No bother, no attention, no danger of burning. We stock all sizes in Aluminum and Tin linings. Prices range from $11.50 to $35.00, according to size and style. Come in and let us demonstrate this wonder to you.

W. W. DIMOND & CO., LTD.,

53-63 King Street.

HONOLULU'S BIG HOUSE FURNISHING STORE.

CASTORIA

For Infants and Children.

The Kind You Have Always Bought

Bears the Signature of Chas. H. Fletcher

A bill creating a state board of public utilities was passed by the Maine legislature. The Wisconsin law was used as a model.

The Easy Laxative

In justice to yourself you should try Rexall Orderlies,—your money back if you don't like them. They are a candy confection that really do give easy relief from constipation.

Good health is largely dependent upon the bowels. When these are sluggish the waste material that is thrown off by the system accumulates. This condition generates poisons which circulate through the body, tending to create coated tongue, bad breath, headache, dull brain action, nervousness, biliousness and other annoyances.

Avoid harsh cathartics and physics. They give but temporary relief. They often aggravate the trouble. They are particularly bad for children, delicate or aged persons.

Rexall Orderlies

Come in tablet form, taste just like candy and are noted for their easy, soothing action upon the bowels. They don't purge, gripe, cause nausea, looseness, nor the inconveniences attendant upon the use of purgatives. Their action is so pleasant that the taking of Rexall Orderlies almost becomes a desire instead of a duty.

Children like Rexall Orderlies. They are ideal for aged or delicate persons as well as for the most robust. [illegible] and strengthen the nerves and muscles of the bowels and associate organs or glands.

Make Us Prove It

We guarantee to refund every penny paid us for Rexall Orderlies if they do not give entire satisfaction. We ask no promises and we put no obligation on you. Your mere word is sufficient for us to promptly and cheerfully refund the money.

Doesn't that prove that Rexall Orderlies must be right? You must know we would not dare make such statements unless we were positively certain that Rexall Orderlies will do all we claim for them. There is no money risk attached to a trial of Rexall Orderlies, and in justice to yourself, you should not hesitate to test them.

Rexall Orderlies come in convenient vest-pocket size tin boxes; 12 tablets, 10c; 36 tablets, 25c; 80 tablets, 50c.

CAUTION: Please bear in mind that Rexall Remedies are not sold by all druggists. You can buy Rexall Orderlies only at The Rexall Stores.

You can buy Rexall Orderlies in this community only at our store:

BENSON, SMITH & CO., LTD.

HONOLULU The Rexall Store HAWAII

There is a Rexall Store in nearly every town and city in the United States, Canada and Great Britain. There is a different Rexall Remedy for nearly every ordinary human ill—each especially designed for the particular ill for which it is recommended.

The Rexall Stores are America's Greatest Drug Stores

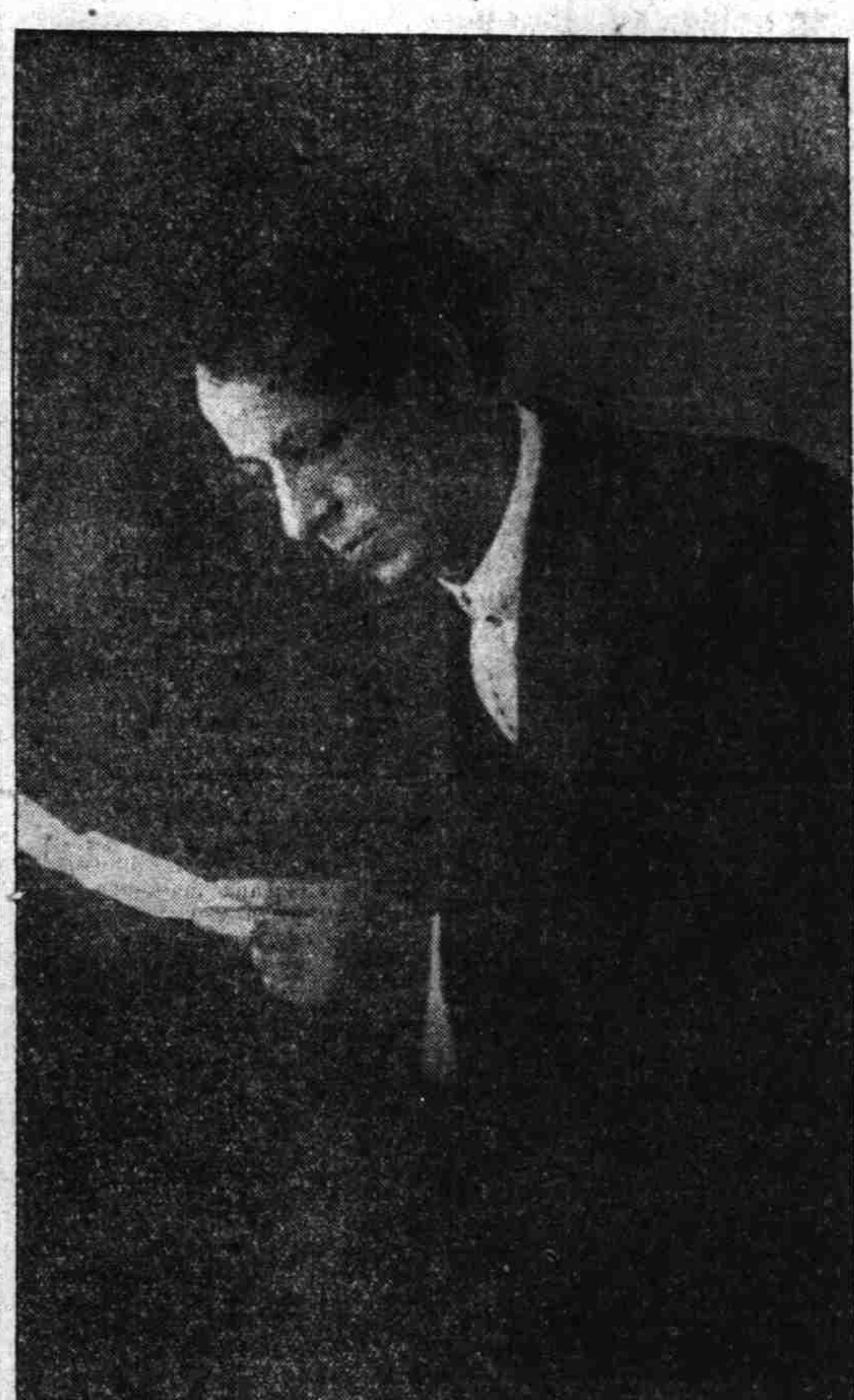

Newman's World Tour Company opening at Ye Liberty theater this evening, presents a program including feature photo-plays valued at $50,000.

Hundreds of performers have been drawn into the production of "St. George and the Dragon" that is to hold forth at the Ye Liberty this evening, when the great Newman company will offer for the first time in Honolulu a series of photo-plays and special pictures valued at $50,000.

Newman will remain here for but two weeks. During that time theatergoers are given an opportunity of viewing the finest masterpieces from mainland and European film manufacturers. A handsome colored three-reeled film, "In the Land of the Lions", is an offering for this evening. Three or more changes each week will be given. The famous Liberty orchestra will be in attendance.

"Wild West" is the musical skit to be presented by the Jim Post company, beginning with this evening. Advance sale of seats at the Bijou indicate that a bumper house will witness the initial production by a talented company. Ample opportunity is offered for the Post company "Honey Girls" to appear in pleasing and tuneful choruses. Special scenery has been painted for this play.

PHENOMENON IS MME. CLARA BUTT

If you never go to but one other recital in your life, let it be the one given by Mme. Clara Butt, is the unreserved advice given by a Coast critic, in passing judgment upon the entertainment presented by the famour contralto and her equally talented husband, Kennersely Rumford.

The sale of seats for the recital to be given on Friday evening April 23d, at Ye Liberty theater, has indicated to Manager Adams that the phenomenal singer will be greeted by a large and fashionable audience.

Seats are on sale each day at the office of the Hawaii promotion committee.

Mme. Clara Butt sang to a large audience at the Cort theater, says a Chronicle critic.

"Her extraordinary voice captured her hearers. When she sang Sir Arthur Sullivan's setting of Anne Proctor's verses, 'The Lost Chord,' her auditors rose up en masse and demanded an encore, whereupon Mme. Butt came back and sang 'Annie Laurie,' and then with difficulty made her escape.

Mme. Butt is the greatest balladist that has ever been heard in San Francisco since Alexander Heinemann was here. She does well anything from MacDowell's 'The Beaming Eyes,' to Saint-Saens' aria, 'Mon coeurs' ouvre voix' from 'Sampson and Delilah.' She has a voice of great lusciousness and a temperament adequate to the performance of a Handel aria or a Schubert or Schumann song.

"Her husband, Kennerley Rumford, sang a group of songs as prelude to the appearance of his talented wife. He presented selections by Hugo Wolf, Richard Strauss and Edouard Greig. Particularly interesting were the Wolf songs, though Rumford's voice is a trifle light to compass the bigness of Strauss or Wolf or Grieg.

"The duets sung by Mme. Butt and Kennerley Rumford were delightful contributions to the program. 'Night Hymn at Sea,' by Goring Thaomas, was a beautiful contribution, in which the light baritone of Rumford and the heavy contralto of Mme. Butt mingled harmoniously.

"The same impression was made here yesterday afternoon as was made many years ago in London when Mme. Butt began her career as a public singer. Her beauty of voice and her temperamental interpretation of the songs of the masters, made a conquest of the audience at the Cort.

Exceedingly fine were Harold Croxton's accompaniments. Croxton has much the same independence in playing accompaniments that LaForge has and is equally free from mannerisms."

ONE DOSE MAKES INDIGESTION GO

All Stomach Distress Quickly Ended with "Pape's Diapepsin"

You don't want a slow remedy when your stomach is bad—or an uncertain one—or a harmful one—your stomach is too valuable; you musn't injure it with drastic drugs.

Pape's Diapepsin is noted for it's speed in giving relief; its harmlessness; it's certain unfailing action in regulating sick, sour, gassy stomachs. it's millions of cures in indigestion, dyspepsia, gastritis and other stomach trouble has made it famous the world over.

Keep this perfect stomach doctor in your home—keep it handy—get a large fifty-cent case from any drug store and then if anyone should eat something which doesn't agree with them; if what they eat lays like lead, ferments and sours and forms gas; causes headache, dizziness and nausea; eructations of acid and undigested food—remember as soon as Pape's Diapepsin comes in contact with the stomach all such distress vanishes. Its promptness, certainty and ease in overcoming the worst stomach disorders is a revelation to those who try it.—advertisement.

Revenge generally seeks refuge in a small head.

The National Rat Killer

Stearns' Electric Rat and Roach Paste

Ready for use. Better than traps.

Get the Genuine (like cut above) Refuse Imitations

Money back if it fails.

At all dealers, 25c and $1.00.

Stearns' Electric Paste Co., Chicago, Illinois.

Guava Cordial

is a remedy for Diarrhoea, Dysentery, Summer Complaint, and Irregularities of the Bowels

Guava Cordial is very necessary in these days of changeable weather.

Hollister Drug Co.
FORT STREET

Fat Ankle Shoes

M'INERNEY'S SHOE STORE
Fort above King

A. BLOM,
Importer Fort St

REGAL SHOES

are made on the latest London, Paris and New York Custom Lasts.
QUARTER SIZES

REGAL SHOE STORE
King and Bethel Streets

"RENOVATING AND REFITTING" SALE

Reductions in All Lines.

MISS POWER
Boston Block Second Floor

CLEARANCE SALE OF GENUINE ORIENTAL RUGS.

for wedding presents. You can use them and get their value at any time. Hand-made lace pieces. Miss N. Gibara, 1128 Fort St.

CHILDREN'S SHOES

New Line; Low Prices. Make the Little Tots Glad by Giving Them a New Pair of Shoes.

NEW YORK SHOE CO.
Nuuanu St., near Hotel.

STAR-BULLETIN GIVES YOU TODAY'S NEWS TODAY

Empire THEATRE

MONDAY NIGHT.

A Series of Pictures

Appealing to all classes. Exciting, Educational, Historical.

10c, 20c, 30c

BIJOU THEATRE

MONDAY NIGHT.

POST AND THE HONEY GIRLS IN

WILD WEST

Jim Post as an Irish Wild West Scout. Plenty of Music.

10c, 20c, 30c, 50c

MONDAY First Time — Ye Liberty THEATRE — MONDAY First Time

NEWMAN'S WORLD TOUR FEATURE PICTURES

St. George and the Dragon

AND

The Home of the Lions

Picture that cost a fortune to produce

Admission - 5c, 10c, 20c, 30c

Travelogue

Australia and New Zealand

Lyman B. Sperry

COOKE HALL, Y. M. C. A. TONIGHT. ADMISSION 25c.

CLEARANCE SALE

NOW ON

Canton Dry Goods Co.

Hotel St. Opp. Empire Theatre.

STAR-BULLETIN $.75 PER MONTH

Gracious! What'll I Do?

Just got my home paid for; just got the furniture in---and now the whole business is only a heap of ashes! Why, O why, didn't I

C. Brewer & Co.

Before the Fire?

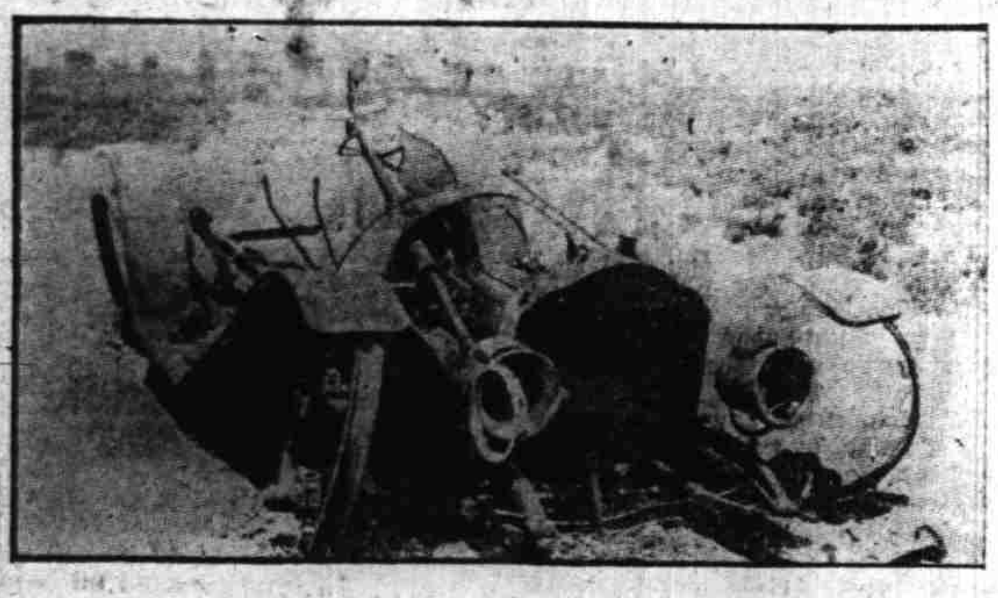

You are never sure of your Automobile, but you can be sure of adequate indemnity in case of loss---just, liberal and prompt---by insuring in the ÆTNA.

CASTLE & COOKE, LTD.,
Agents,
AETNA INSURANCE CO.

"Of yourself, by yourself and for yourself--that's the 'How' of the investment when you save money regularly; you build character along with the money total."

Bank of Hawaii
Capital-Surplus, $1,200,000

Alexander & Baldwin
Limited
Sugar Factors
Commission Merchants
and Insurance Agents

Agents for
Hawaiian Commercial & Sugar Co.
Haiku Sugar Company
Paia Plantation
Maui Agricultural Company
Hawaiian Sugar Company
Kahuku Plantation Company
McBryde Sugar Company
Kahului Railroad Company
Kauai Railway Company
Honolua Ranch
Haiku Fruit and Packing Co.
Kauai Fruit and Land Company

Established in 1858
BISHOP & CO.
BANKERS

Commercial and Travelers' Letters of Credit issued on the Bank of California and The London Joint Stock Bank, Ltd., London.

Correspondents for the American Express Company and Thos. Cook & Son.

Interest allowed on Term and Savings Bank Deposits

Fire Insurance
THE
B. F. Dillingham Co.
LIMITED
General Agent for Hawaii:
Atlas Assurance Company of London, New York Underwriters' Agency; Providence Washington Insurance Co.
4th Floor, Stangenwald Bldg.

BANK
— of —
HONOLULU
LIMITED

Issue K. N. & K. Letters of Credit and Travelers' Checks available throughout the world.

Cable Transfers at Lowest Rates

FOR SALE.
6-room house, close to car, Kaimuki, furnished, handsome interior finish, bargain for $3,900.
Waldeyer & Whitaker,
Cor. Hotel & Union Tel. 4385

J. HOLMBERG
ARCHITECT
Estimates Furnished on Buildings
Rates Reasonable
160 Hotel St., Oregon Bldg. Tel 3666

W. C. ACHI,
ATTORNEY AT LAW
Kapiolani Building Honolulu, T. H.
P. O. Box 596.

THE YOKOHAMA SPECIE BANK, LIMITED.
Head Office : : : Yokohama
Honolulu Office : : : : : :
: : Bethel and Merchant Sts.
Yen.
Capital Subscribed....48,000,000
Capital Paid Up.....30,000,000
Reserve Fund.........18,200,000
General banking business transacted. Savings accounts for $1 and upwards.
Fire and burglar-proof vaults, with Safe Deposit Boxes for rent at $2 per year and upwards.
Trunks and cases to be kept in custody at moderate rates.
YU AKAI, Manager

Honolulu Stock Exchange

Monday, April 14.

MERCANTILE		
C. Brewer & Co.	......	......
SUGAR.		
Ewa Plantation Co.	22	22½
Hawaiian Agric. Co.	......	......
Haw. Com. & Sug. Co.	31¾	32¼
Hawaiian Sugar Co.	31¾	......
Honomu Sugar Co.	100	......
Honokaa Sugar Co.	4	6
Haiku Sugar Co.	125	130
Hutchinson Sugar Plant.	10	......
Kahuku Plantation Co.	10	15
Kekaha Sugar Co.	......	......
Koloa Sugar Co.	......	......
McBryde Sugar Co.	3	3⅜
Oahu Sugar Co.	16⅛	16⅜
Onomea Sugar Co.	24⅛	26
Olaa Sugar Co. Ltd.	2⅜	2⅝
Paauhau Sugar Plant. Co.	14	15
Pacific Sugar Mill	......	100
Paia Plantation Co.	125	130
Pepeekeo Sugar Co.	......	......
Pioneer Mill Co.	22¾	23
Waialua Agric. Co.	80	......
Wailuku Sugar Co.	......	165
Waimanalo Sugar Co.	......	250
Waimea Sugar Mill Co.	......	......
MISCELLANEOUS.		
Inter-Island Steam N. Co.	190	200
Hawaiian Electric Co.	235	......
Hon. R. T. & L. Co., Pref.	150	......
Hon. R. T. & L. Co., Com.	150	......
Mutual Telephone Co.	......	30
Oahu R. & L. Co.	135	......
Hilo R. R. Co., Pfd.	......	......
Hilo R. R. Co., Com.	5⅜	5⅝
Hon. B. & M. Co.	20⅛	21¼
Haw. Irrgtn. Co., 6s	......	......
Hawaiian Pineapple Co.	46	46½
Tanjong Olok R.C., pd. up.	......	38
Pahang Rub. Co.	......	19
Hon. Gas Co. Pfd.	100	......
Hon. Gas Co. Com.	100	......
BONDS.		
Haw. Ter. 4% (Fire Cl.)	......	......
Haw. Ter. 4%	......	......
Haw. Ter. 4% Pub. Imps	......	......
Haw. Ter. 4½%	......	......
Haw. Ter. 4½%	......	......
Haw. Ter. 3½%	......	......
Cal. Beet Sug. & Ref. Co. 6	......	......
Hon. Gas. Co., Ltd., 5s.	......	......
Haw. Com. & Sug. Co. 5%	......	......
Hilo R. R. Co., Issue 1901.	93	95
Hilo R. R. Co., Con. 6%	......	90
Honokaa Sugar Co., 6%	......	100
Hon. R. T. & L. Co. 6%	106¾	......
Kauai Ry. Co. 6s	......	......
Kohala Ditch Co. 6s	......	100
McBryde Sugar Co. 6s	......	100
Mutual Tel. 6s	......	......
Oahu R. & L. Co. 5%	102	......
Oahu Sugar Co. 5%	101	102
Olaa Sugar Co. 6%	......	87½
Pac. Sug. Mill Co. 6s	......	100
Pioneer Mill Co. 6%	......	......
Waialua Agric. Co. 5%	......	......
Natomas Con. 6s	91½	......
Hawn. Irrigation Co. 6%	......	100
Hamakua Ditch 6%	......	102½

SALES.

Between Boards—5 Oahu Sug. Co. 16⅛, 5 Oahu Sug. Co. 16.

Session Sales—30 Olaa 2½, 5 Pioneer 23, 5 Ewa 22½, 20 Oahu Sug. 16¼, 5 Oahu Sug. Co. 16¼, 55 Oahu Sug. Co. 16¼, 10 H. C. & S. Co. 32, 5 Pioneer 23.

Notice.

April 12—At a meeting of the Onomea directors April 11, the monthly dividend was reduced from 30c to 15c per share beginning May 5, 1913, continuing till further action by the directors.

Reduction of Onomea dividend given by error from 20c to 25c should read 30c to 15c.

Latest sugar quotation 3.33 cents or $66.60 per ton.

Miss Florence Ward, the window-smashing suffragette who has been detained at Boston for several days has been given her freedom by Secretary Wilson who rules that a woman should not forfeit her right to enter the United States because she saw fit to break a few windows in London.

Sugar 3.33cts
Beets 9s 8d

HENRY WATERHOUSE TRUST CO
Members Honolulu Stock and Bond Exchange.
FORT AND MERCHANT STREETS
Telephone 1208.

J. F. Morgan Co., Ltd,
STOCK BROKERS
Information Furnished and Loans Made
MERCHANT STREET—STAR BLDG.
Phone 1572

Giffard & Roth
STOCK AND BOND BROKERS
Members Honolulu Stock and Bond Exchange
Stangenwald Bldg.. 102 Merchant St.

E. G. Duisenberg
STOCKS BONDS
REAL ESTATE : INSURANCE
76 Merchant St. Phone 3013

GEORGE V. JAKINS
Auctioneer and Commission Agent.
Sachs Block 76 Beretania St.

Real Estate Loans
J. R. Wilson,
Rents Collected
Fort Street over Hawaiian Trust Co.
Phones: Office, 3666 Res. 2997

LOCAL AND GENERAL

Edwin J. Howard, printer, can learn of important personal matters by calling at the Star-Bulletin office.

There will be a stated meeting of Honolulu Lodge 409, in Masonic Temple at 7:30 o'clock this evening.

The funeral of the late Henry Apa will be held at 4 o'clock this afternoon from Silva's undertaking parlors, Chaplain lane.

Harry Safien, Doring, Tony Downey, Sam Kailiano, W. A. Perry, H. Davies and David Paina were arrested on the streets Saturday night and lodged in jail on the charges of being drunk and disorderly.

Kam Yaw, Chinese, was on Saturday granted a divorce libel against his wife, Mary Yaw. Yaw declared that he hadn't seen his wife for five years and that he didn't care if she kept out of his sight for five years more. Mrs. Louisa K. Judd was also granted a divorce from Charles H. Judd.

William Sam, Yamahina, Wada, Manuel Borge, Sakamoto, William Kaai, K. Kipano, J. Jacintho, A. Ferreira, Manuel Costa, Harnado, Yamada and A. Cabral were rounded up Saturday night in a King street joint by Chief McDuffie, and charged with gambling.

Educhi, a Japanese servant, was arrested late yesterday afternoon and his name placed on the small book by Chief McDuffie. The complaint against him was made by three women, but no charge has yet been booked.

Bridge and Structural Iron Workers, local No. 31 of San Francisco, which has under its jurisdiction the Territory of Hawaii, has appointed G. Anderson, one of its members, as organizer for this district, in which there are at present thirty union men employed.

In a decision handed down Saturday by Judge Cooper, Maria K. King is denied fee simple to property which was left to herself and her two sisters by the will of Thomas Jefferson Cummins. Judge Cooper decided that the title should remain with the Hawaiian Trust Company, and that the three sisters are life beneficiaries of income only.

Free mail delivery can be secured by the residents of Manoa Valley upon their providing mail receptacles; house slots where houses are on street lines; boxes convenient to mail carriers where houses are back of or above the street lines. Postmaster Pratt will address a meeting this evening at 8 o'clock at the Manoa Tennis clubhouse on the subject of free delivery.

PAIA BANK PLAN IS ABANDONED

[Special Star-Bulletin Correspondence]

WAILUKU, Maui, April 12.—There has been considerable talk the last few weeks concerning the possibility of opening another bank on Maui, to be called the First National Bank of Paia, and located in that part of the country. The statements have been made this week to the effect that the bank would be definitely opened and ready for business by the first of July, the location had been selected and officers named, and it is said that the stock had even been promised. The object of the new bank was to make it possible for people in Haiku and beyond to do their banking near at hand. It is learned today that the project has been abandoned, and that for the present at least there will be no new bank at Paia.

HELD FOR DEATH; NOW RELEASED

Held pending an investigation of the death of a Porto Rican named Salgado, Figaro, a fellow countryman, was released this morning following the holding of an autopsy over the dead man.

Coroner Rose returned a verdict of death from natural causes. Saturday night, the police were called to attend to a man who was alleged to have fallen from a box to the sidewalk, near the corner of Iwelei road and King street. When the officers arrived at the scene the man was found dead. Later in the evening a half-crazed Porto Rican was picked up by the police, who insisted that he had been assaulted and in defense had felled his assailant to the earth.

Inquiry developed that the deceased Porto Rican had not participated in any affray whatsoever.

Arched trusses for the palace of machinery, the largest building of its kind ever constructed on the Pacific Coast, are now being put in place on the Panama-Pacific International Exposition grounds. There are one hundred and twenty-five of these trusses, each weighing four tons. Two giant "travelers" are used in placing the heavy wood-work in place. The trusses rise one hundred feet from the floor of the immense structure. It is estimated that seven million feet of lumber will be used in their construction.

Star-Bulletin * today's news Today.

USE STEARNS'
Headache Wafers
(SHAC)
AT ALL DRUG STORES

PACKAGE INSURANCE

Rates.	Ordinary Mail.	Registered Mail.	Parcel Post.
2½c	for $ 5;	for $ 50;	for $ 5
5c	for $15;	for $100;	for $20
7½c	for $20;	for $125;	for $30
10c	for $30;	for $150;	for $50

HOME INSURANCE CO. OF HAWAII
96 King Street Corner Fort

DAILY REMINDERS

Bungalows built cheap. Tel. 2157.—advertisement.

Go to Haleiwa and enjoy a day golfing and swimming.

A. R. Rowat, D. V. S., phone 2429.—advertisement.

See the Hawaiian Trust Co.'s list of excellent properties for sale.

When you buy ask for Green Stamps—take no others; they're valuable.—advertisement.

10,000 loads of good soil for sale. Geo. M. Yamada, McCandless block, phone 2157.—advertisement.

We originate; others imitate. Everything in soft drinks. Consolidated Soda Works.—advertisement.

One can purchase Kodak films that are fresh—at the Honolulu Photo Supply Co. New lots by every steamer.

The Metropolitan Meat Market will keep down the high cost of living by selling you meat at prices to fit your purse. Phone 3445.

Go to Dickerson, The Leading Milliner, under The Blaisdell, for the very latest in trimmed hats.—advertisement.

Save Money. Save your old hats. Have them cleaned by The Expert Hat Cleaners, 1123 Fort St.—advertisement.

For Sale—Wisteria Vines in bloom. Color—Purple, lavender, pink and white. Mrs. E. M. Taylor, Florist, Telephone 2339.—advertisement.

There is no delay in delivery of freight when you give your orders to the Honolulu Construction and Drayage Co. Queen street.

The veal that C. Q. Yee Hop & Co. is serving their patrons with is the best in Honolulu. It's so tender that it almost melts in your mouth.

I hold weekly auction sales of furniture and general merchandise on Thursdays at my rooms, Sachs block, 76 Beretania St. George V. Jakins.—advertisement.

For reasonable prices and courteous treatment ring up W. L. Welsh or Albert Peters at the Oahu Auto Stand, Phone 3848. Mr. Welsh drives car No. 999 (Locomobile) and Mr. Peters car No. 1062 (Peerless).—advertisement.

(Voice from the kitchen)—"Mother, or mother! Don't forget the Wilhelmina gets in in the morning. Better telephone May & Co. (1271) and order enough of those splendid California fruits and vegetables and some 'Puritan' butter! And I'll need some 'White Lily' butter for cooking."—advertisement.

BUSINESS ITEMS

F. M. Swanzy is reported as saying that the abolition of the duty on sugar would doom to extinction plantations now paying about 20 per cent dividends. He gives figures to prove the assertion.

Frank McIntyre mentions that six pounds of sugar can be bought for the price of a pound of beefsteak, and calls attention to the fact that sugar is one of the few articles of food not charged on the card in restaurants. "And then they say we need free sugar," he comments.

According to Joseph P. Cooke, the proposed compromise tariff on sugar would result in a loss of from one dollar to a dollar and a half a ton of sugar to many planters and shippers. George R. Carter is quoted as saying that if the tariff is reduced as proposed "it would mean that every planter along the coast of Hawaii for a distance of over fifty miles would have to go out of business."

Speculators were encouraged to take the short side on the New York exchange on Saturday by reports of slackening of general business throughout the country and of new activities by the government to enforce the anti-trust law. Liquidation was on a large scale in some of the newly formed industrial combinations. The effect on the standard stocks, however, was comparatively slight and the last hour there was considerable covering of shorts. The market closed firm.

BRIGHT'S DISEASE IS CURABLE

if one-tenth of the letters and statements we have received are true. Some of them include the analyitical chemist's figures insuring the genuineness of the cases and the results. They come from all classes, including business and professional men; some are from physicians. The writers do not know us and are not interested in us and would have no motive in writing us other than the truth, and it is absolutely impossible to escape the conclusion forced by these letters, viz: that Bright's Disease is curable and that many of the ninety thousand annually dying from this disease can live on to other terminations.

The truth that these letters and statements carry is of vital interest to Insurance Companies, to the Government and to the people. We would welcome an investigation by the highest court in the land into their genuineness, the motives that prompted them, and the facts they disclose and a judicial decision on them as to the curability of chronic Bright's Disease, alleged to be incurable the world over.

If you have Bright's Disease you owe it to yourself and family to try Fulton's Renal Compound before giving up. It can be had at Honolulu Drug Co.

For report on our investigation into the curability of Bright's Disease write John J. Fulton Co., San Francisco.—advertisement.

Six thousand applications for concessions at the Panama-Pacific International Exposition have been filed with Director Frank Burt of the division of concessions and admissions, and although only thirty-one contracts have been granted to concessionaires, the latter will expend more than two million dollars in preparing their attractions for 1915.

Electric Vibrators

Massage is recommended by physicians for most of the ills of the human body.

The White Cross Vibrator

for use on a lamp socket or with dry batteries making this vibrator available anywhere. THE WHITE CROSS has a device near the An easy fitting Tan Vici Blu-nt and is free from vibration in the handle. Our supply is new. Recommended for face, scalp and body massage.

Benson, Smith & Co.,
Limited.
Fort and Hotel Sts.

Save ⅓ on your Ice Bill

Every housekeeper who takes pride in her ability to manage her affairs economically, and in keeping down expenses, should be interested in seeing the finest Refrigerator made. We carry a full line of the

Leonard Cleanable Refrigerators

acknowledged to be the most perfectly constructed, sanitary and ice-saving refrigerators ever put on the market. Save fully one-third on your ice bill and lasts a lifetime. Ordinary refrigerators only last about five years. Made of polished oak or satin walnut with real porcelain lining all in one piece. Constructed throughout in the strongest and most substantial manner. Come in and let us show you their many valuable features.

H. HACKFELD & CO.

FOR SALE

Our list for the week contains some splendid investments:

22,853 sq. ft., 6 cottages, Vineyard street	$20,000
60,753 sq. ft., Judd street	5,000
82,773 sq. ft., 12 cottages, A1	35,000
120,000 sq. ft., improved property, Puunui	12,000
11,250 sq. ft., imprcver property, Puunui	2,000

Also a bargain in Merchant street business property.

Hawaiian Trust Co., Ltd., 923 Fort St.
Agents.

For Sale

Eleven-room house on Beretania Street between Piikoi and Keeaumoku, 29,000 square feet	$8,500.00
Nine-room house on Metcalf Street; servants' quarters private water; 32,000 sq. ft.	7,000.00
Five-room cottage in Manoa; servants' quarters and garage. 15,000 sq. ft.	5,500.00
Five-room bungalow in Manoa; running water in bedrooms; servants' quarters, laundry room and garage; 15,000 sq. ft.	8,000.00

BISHOP TRUST CO., LTD.,
BETHEL STREET.

We Solicit Your Investments in
California Farm Lands
For Sub-division
Quick Results and Profits.
Write us
CHARLES A. STANTON & CO., Inc.,
First National Bank Building San Francisco, California

SPALDING & COMPANY,
PHONE 4266. END OF WAIALAE CAR LINE
REAL ESTATE

Phone 2295 Reaches
Hustace-Peck Co., Ltd,
ALL KINDS OF ROCK AND SAND FOR CONCRETE WORK.
FIREWOOD AND COAL.
63 QUEEN STREET. P. O. BOX 212

STAR-BULLETIN $.75 PER MONTH

HAIR STOPS FALLING, DANDRUFF DISAPPEARS—25 CENT "DANDERINE"

Save Your Hair! Beautify It! Invigorate Your Scalp! Danderine Grows Hair and We Can Prove It

Try as you will, after an application of Danderine, you cannot find a single trace of dandruff or a loose or falling hair and your scalp will not itch, but what will please you most, will be after a few weeks' use, when you will actually see new hair, fine and downy at first—yes—but really new hair—growing all over the scalp.

A little Danderine now will immediately double the beauty of your hair. No difference how dull, faded, brittle and scraggy, just moisten a cloth with Danderine and carefully draw it through your hair, taking one small strand at a time. The effect is immediate and amazing—your hair will be light, fluffy and wavy and have an appearance of abundance; an incomparable lustre, softness and luxuriance, the beauty and shimmer of true hair health.

Get a 25 cent bottle of Knowlton's Danderine from any drug store or toilet counter, and prove to yourself tonight—now—that your hair is as pretty and soft as any—that it has been neglected or injured by careless treatment—that's all.—advertisement.

SENATORS NOT TRYING TO CORRAL THE CREDIT

While the special senate committee is working on the utility bill report there is quite a bit of smiling consideration on the point of whether the measure is intrinsically a Democratic or Republican one. Though it was introduced by Senator Rice, a Republican in every wind, it sounds after reading, during which numerous amendments were made, as much like Senator Metzger's as his own.

"I don't care who gets the credit for the bill," said Senator Metzger yesterday." Such a question has not troubled me. What I particularly want is a utility bill to pass, and the one which has gone through second reading suits me."

Senator Rice is delighted with the success of his measure so far, and he says the changes which have been made in it do not displease him.

They're all right," he said. "Now I want to get it through third reading."

Ladies

Follow the arrow to Ye Regal Boot Shop

There you will find style, beauty and foot comfort in the magnificent new stock now here and on display in our King Street window.

Quarter-sizes.

Sign of ye REGAL

Cor. King and Bethel Streets

WALL & DOUGHERTY.

Suggestions for Wedding Gifts

La Fayette Silver

Hawkes' Crystal, Cut Glass, Killarney Glass

Silver Deposit

Imported Teak Stands Oriental Brass Jardinieres

Veal! Veal! Veal!

IF YOU WANT SOMETHING EXTRA NICE FOR DINNER, TRY OUR

TENDER VEAL

It comes from wellbred and properly fed cattle, and we can cut it for your table into roasts, steaks, chops, etc.

C. Q. YEE HOP & CO.

Telephone 3451.

SENATE PROBERS LOOKING INTO CONTRACTS

Senator Coke says that the investigations of the proposed contract between the Hawaiian Electric Company and the board of public works is well under way. What new facts the committee has discovered he did not make known. He stated that the work of the committee would occupy several more days, and that at its conclusion the report of its investigation will be made to the senate.

The contract which was originally drafted, whereby the electric company was to supply the city with power at its water works was to be for one year, the senator stated. But when the instrument was ready to be signed he discovered that four years had been substituted for one year, and as a result of inquiries made he introduced a resolution in the senate calling for a probe into the pending transaction.

General Manager Harry Hepburn of the Hawaiian Electric Company denied that the proposed contract to supply the power for the city's water plant was unfair.

"We could not make a contract different from the one we did," he said. "The proposition of supplying electricity for one year was impossible.

"Five years is a short enough time. It will cost the company $20,000 to be able to supply the city with the power needed, and I believe that fact alone is sufficient to prove that a one-year contract would be unprofitable."

Mr. Hepburn was asked if it were not a fact that the first contract was for one year and that it was changed from that period to five years.

"I believe so; I am not certain, but I believe the first contract was for a year. We could not sign such a contract. Five years is a short enough period, when you consider the cost to the company."

Being reminded that the board of public works asked an appropriation of $250,000 to supply its plant with electricity to build its own power plant, he replied that it is ill-advised or the government to tie up so much money when his company was in a position to sell all the power needed.

"Why not put that $250,000 in the water works? It will be of more benefit to the public there. This company can supply all the power needed. We are improving our plant all the time."

AD CLUB DOES EFFECTIVE WORK

The first answers in response to a series of letters sent out some time ago by the Honolulu Ad Club with regard to the sugar protection campaign have been received. The local club felt some doubt as to whether the advertising organizations on the mainland would take the matter up, but the very prompt responses to the first letters indicate that the appeal has taken hold and other letters are following.

The first letter to be received came from F. H. Lloyd, secretary and treasurer of the Spokane Ad Club, and reads as follows:

"The Spokane Ad Club would be glad to have you furnish them with facts and figures relative to the question of sugar tariff. This organization will stand with you first, last and always on the proposition. If we may be of further service, kindly call on us."

Another letter, from Mac Martin of Minneapolis, Minn., writing in behalf of the president of the Minneapolis Advertising Forum, reads as follows:

"As your letter to the president of the Minneapolis Advertising Forum happened to be sent to my office, I will, as a member of the board of directors, answer you at once. While I fear that any united action on the part of the club in relation to this matter would be outside of the rules of our constitution, I personally am very much interested and would be glad to recieve the facts and figures on this subject which you mention. If I find I can do anything I will be glad to personally take it up with the members individually or with other associations in this city."

Lawsuit Calls Back Rougier

Unexpectedly doubling back to Honolulu after having been gone less than two weeks, Father Rougier left San Francisco Saturday, according to dispatches received by the morning paper. The suit for $53,531.50 brought against Rougier by Captain Frederick Miller is alleged by those familiar with the situation to be the reason for the former's unexpected return. Miller avers that the sum is due him as commission for his part in the sale of Fanning and Washington islands.

Best Treatment for Whooping Cough

Whooping cough is not dangerous when the cough is kept loose and expectoration easy by giving Chamberlain's Cough Remedy. It has been used in many epidemics of this disease with perfect success. For sale by all dealers. Benson, Smith & Co., Ltd., agents for Hawaii.—advertisement.

BORN

GEORGE—In this city, April 13, 1913, to Mr. and Mrs. Peter George, a daughter.

DIED

LYON—At Manoa Valley, Ralph Albert Lyon, Monday, April 14, 1913.

Star-Bulletin * today's news Today.

NEW UTILITIES

(Continued from page one)

"It was written by the governor, I don't mind adding," he said.

Bill is Favored

"This strikes me as a good bill, one which will give the commission the necessary power, and one which I believe the representative of the public utility companies here will buck," commented Mr. Thurston.

The bill provides that there are to be three commissioners, the chairman, whose time is to be devoted entirely to the work, is to receive a salary of $6000, according to the agreement of the special committee. The governor's bill originally set the sum at $4800. The other two commissioners may be officials of the territory and will receive $1200. The expense of the commission is to be met by a special tax, or fee, of one-fortieth of one percent of the aggregate par value of the stock and bonds issued by the companies.

The vital part of the measure is reached in the unlucky thirteen section, where its powers are set forth. It is in this section that many of the amendments are offered. It was agreed by the committee Saturday that the section should give the commission power to regulate rates, prohibit rebates, and to prevent the discrimination between localities, and gives it the right to have restitution made to the complainant, in the event that his petition is found to be well taken. A number of other more patently minor changes will undoubtedly be made, such as expressly stating that the commissioners shall give the complainant notice of the hearing, and such as giving the commission jurisdiction over all public utility corporations "where the laws of the United States do not prevent," and such as making it mandatory for the commission to bring suits in proper cases, in place of giving it the mere passive right. Still there are other changes. The commission will probably be given power to employ outside legal assistance. By the bill it is given the right to call upon the services of the attorney general, but it was pointed out by Senator Metzger that such an unqualified recital put the attorney general in a too powerful position. And lastly, by an amendment it may be made to specify within what time the companies must report accidents.

Business-like Measure

The law written by the governor is drawn in a short, business-like style, and in place of it covering eighty-eight pages, as in the case of Senator Rice's, or ninety-odd, as is the case with Senator Metzger's, it only requires seven pages of typewritten copy.

"It gives the commission general powers in place of specifically setting out its individual ones," said Senator Judd. "I believe that is the safest way, and is surely the best rule in conveyancing."

In addition to the amendments which will increase the powers of the commission, the bill, as originally written and introduced in the house, permitted it to make all necessary investigations, and make whatever recommendations it deemed fit to the utility company; and "it may also institute and prosecute in the name of the territory any proceedings in any court in the territory or of the United States or before the interstate commerce commission."

WANT-AD'S

The Star-Bulletin Classified

WANTED

Will exchange for good sugar stock, 4 40-acre ranches, the very best level garden land in Southern California; will appreciate rapidly in value; title gilt edge. J. Oswald Lutted, Hawaiian Hotel. 5520-tf.

With reliable firm, position of trust; 30 years' general merchandise experience. Appress "A," this office. 5520-tf.

SITUATION WANTED

By experienced young lady typist. Address G. P., 4515 Magazine St. 5520-1w.

INFORMATION.

Edwin J. Howard, printer can learn of important personal matters by calling at the Star-Bulletin office. 5520-1w.

FOR SALE.

Chickens for sale. Inquire H. Mueller, Manager Waialae Ranch. Telephone 021. 0020-2w.

LOST.

One amethyst and pearl necklace, between Hotel and King Sts. Finder please return to J. M. Levy & Co., and receive reward. 552-tf.

Lady's gold Hunter watch and gold chain. Reward. Return to Royal Hawaiian Hotel. 552-3t.

FOUND

A lady's pin. Owner can have by proving property and paying expenses. David C. Peters, Minister Christian church. 552-3t.

Lady's umbrella. Owner can have same by proving property and paying for ad. 5520-3t.

CARPENTER SHOP.

Sir Young Whan, building, painting and paper hanging; opp. Club Stables, Kukui St.; phone 3079. 5529-6m.

REAL ESTATE FOR SALE.

Bargains in real estate on seashore, plains and hills. Telephone 1602. "Pratt," 101 Stangenwald Bldg. 52-7.

By Special Request

Sale Will Be Continued Another Week

OWING TO THE NUMEROUS REQUESTS MADE PERSONALLY AND BY TELEPHONE WE HAVE DECIDED TO CONTINUE OUR BIG SACRIFICE SALE ANOTHER WEEK.

YEE CHAN & CO.,

Big Department Store, Corner King and Bethel Streets

We are overstocked, and in order to reduce this large, up-to-ate FANCY DRY GOODS stock, we will slash our prices regardless of cost.

Our Loss Is Your Gain

NEVER BEFORE AND NEVER AGAIN. Please note the prices below:

FANCY AND PLAIN GINGHAMS, all new patterns.. .. ..15 Yds. for $1.00
HEAVY BROWN COTTON, 1 yard wide ....15 Yds. for $1.00
FOREST MILLS WHITE COTTON ....12 Yds. for $1.00
EMBROIDERY EDGINGS AND INSERTIONS, regular 10c yd.....NOW 5c Yd.
EMBROIDERY 45-in. wide FLOUNCING, regular price $1.25 yd....NOW 65c Yd.
EMBROIDERY 42-in. wide FLOUNCING, regular price $1.00 yd....NOW 55c Yd.
ALLOVER EMBROIDERY YOKING, regular price 50c yd. .....NOW 25c Yd.
ALLOVER LACE YOKING, regular price 50c yd .....NOW 25c Yd.
SPECIAL LOT OF TAFFETA RIBBON, 25c and 35c a yard .....NOW 10c & 15c
MEN'S WOOLEN OUTING SUITS, regular price $10 .....NOW $5 Suit
MEN'S WOOLEN OUTING SUITS, regular price $7.50 .....NOW $4 Suit
1 LOT MEN'S FANCY GOLF SHIRTS, regular price $1.25 .....NOW 50c
1 LOT MEN'S FELT AND STRAW HATS, regular $1.50 to $2 .....NOW 50c
1 LOT MEN'S SHOES, regular price $3 to $3.50 .....NOW $1.50 Pr.
1 LOT MEN'S SHOES, regular price $4 ....NOW $2 Pr.
1 LOT MEN'S UNDERWEAR, regular price 50c. each .....NOW 3 for $1
1 LOT MEN'S FANCY SOX, regular price 25c pr.....NOW 12 1-2c Pr.
1 LOT MEN'S PLAIN SOX, regular price 20c pr.....NOW 10c Pr.

TRUNKS AND DRESS SUIT CASES ALSO MARKED DOWN 20 PER CENT TO 35 PER CENT OFF.

Space does not permit further mention. However, there will be many other articles sold below cost.

THIS UNUSUAL OPPORTUNITY TO BUY YOUR SUPPLY OF UP-TO-DATE MERCHANDISE WILL LAST ONLY TWO WEEKS.

YEE CHAN & CO.,

COR. KING AND BETHEL STS.

BOOKLET GIVES TIMELY TIP TO THE TOURISTS

A splendid piece of advertising in the form of a pamphlet entitled, "What to Wear in Honolulu and the Orient," has just been completed and placed in the promotion committee rooms for the benefit of the tourists and travelers. The pamphlet was prepared and written by Mrs. Henrietta Goodnough Hull, and published by the authority of the promotion committee.

Besides containing suggestions as to the proper clothing one needs while traveling in the Orient, a portion of the book has been given over to matters of health and hygiene on the high seas. Here the writer has explained what is necessary to be done in order to prevent seasickness, the malady dreaded by all amateur sailors. Other information such as beauty hints, souvenirs of Hawaii, don't for the traveler, what men should wear in the Orient, and what the tourist may purchase in Hawaii, has been carefully recorded by the writer. As an advertising scheme for the local merchants and business houses, the booklet is perhaps the best of its kind ever issued here. In connection with the numerous advertisements, the writer has compiled a number of interesting statistics under the heading "A Guide to Honolulu Hotels and Shops."

Thomas G. Stallsmith of Chicago has been appointed chief of the department of agriculture in the division of exhibits of the Panama-Pacific International Exposition. He is extensively known throughout this country and many other agricultural countries of the world as an expert in agriculture and agricultural implements and machinery.

Brown's Bronchial Troches, for a dry cough there is nothing better. Instantly relieves throat troubles, hoarseness and coughs.

TRADE LESS ACTIVE BUT PROSPECTS GOOD

Under date of March 29, Henry Clews of New York thus discusses the trade position and outlook:

"Trade conditions at home indicate a slowing down of recent activity, partly because the pace has been very rapid and partly because of natural hesitation until the tariff is settled. The recession, however, is generally regarded as temporary; for shelves are bare throughout the country and consumption is still going on at a rapid rate. We are now approaching the season when the crops become a more important factor. The winter wheat outlook is exceptionally promising; and, though the acreage is somewhat below a year ago, the comparative absence of winter killing affords prospect for a considerably increased output. There has been an abundant rainfall throughout the country, which creates favorable conditions for seeding operations."

Star-Bulletin * today's news Today.

Part of the GAS You Buy

Good Service Square Dealing Courteous Treatment

Honolulu Gas Co., Ltd.

Alakea and Beretania

O. A. STEVEN

GENERAL AUCTIONEER

Fort and Queen Streets
Opposite H. Hackfeld & Co.

Auction Sales

SATURDAY .....APRIL 19, 1913
12 o'Clock Noon.

At my salesroom, corner Fort and Queen streets, opposite H. Hackfeld & Co., I will sell the valuable building lots as below:

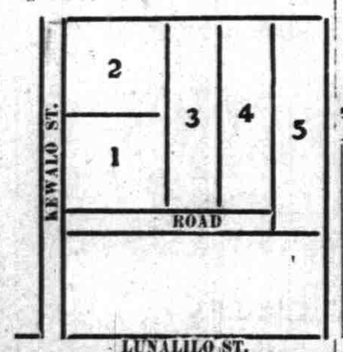

Terms: One-quarter cash, balance monthly payments.

ALSO

FOR SALE

bounded on the mauka side by the

Country Club

on the Nuuanu side by Nuuanu stream, on the Liliha side by Auwai road.

2 Acres

more or less. View unsurpassed. Will make two ideal homes.

O. A. STEVEN.

The finest lots and best view in Kaimuki; highest elevation view of Diamond Head, Waikiki, City, Pearl Harbor, Punchbowl, Manoa, Palolo, terms if necessary.

I will show you these properties this week at any hour. My telephone 4221.

O. A. STEVEN,
Auctioneer.

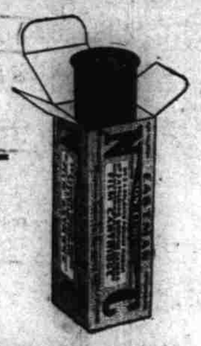

Kodak Films Are Fresh

at

Honolulu Photo Supply Co.

"Everything Photographic"

"I'VE JUST DINED AT THE

PALM CAFE

on Hotel Street, and am pleased and satisfied." Have you?

Cook With GAS

Anton Stange & Bro.,

German confectionery and fancy bakery
Pound, citron, currant, coffee, sponge and fruit cakes, home-made chocolate candies and German rye bread
1163 Alakea, nr. Beretania, Phone 3793

The Army of Constipation

Is Growing Smaller Every Day.

CARTER'S LITTLE LIVER PILLS are responsible—they not only give relief—they permanently cure Constipation. Millions use them for Biliousness, Indigestion, Sick Headache, Sallow Skin.

SMALL PILL, SMALL DOSE, SMALL PRICE

Genuine must bear Signature

Brent Good

Nettleton's Shoes

HAVE ARRIVED

Nettleton's Lasts are Creations of Study and thorough Knowledge of the Anatomy of the HUMAN FOOT

FOR THE BUSINESS MAN

An easy fitting Tan Vici Blucher Bal, soft as a glove. Try these for real foot comfort—we are willing to take your VERDICT.

Manufacturers' Shoe Co., Ltd.

1051 Fort St. Phone 1782

LEGAL NOTICES.

IN THE CIRCUIT COURT OF THE First Circuit, Territory of Hawaii. At Chambers—In Probate. In the matter of the estate of Alice M. Hastings, Deceased. Order of notice of hearing petition for probate of will and for issuance of letters of guardianship.

Two documents purporting to be the last will and testament and codicil thereto of Alice M. Hastings, deceased, having on the 27th day of March A. D. 1913, been presented to said Probate Court, and a petition for probate thereof, praying for the issuance of letters testamentary together with letters of guardianship of Alice Hastings, a minor, daughter of said Alice M. Hastings, to Hawaiian Trust Company, Ltd., having been filed by Hawaiian Trust Co., Ltd.

It is ordered, that Thursday, the 1st day of May, A. D. 1913, at 9 o'clock A. M., of said day, at the Court Room of said Court, in the Judiciary Building in the City and County of Honolulu, be and the same is hereby appointed the time and place for proving said will and hearing said application.

By the Court:
JOHN MARCALLINO,
Clerk First Circuit Court.
Dated Honolulu, March 27th, 1913.
5506—Mar. 28, Apr. 7, 14, 21.

IN THE CIRCUIT COURT OF THE First Circuit, Territory of Hawaii. At Chambers—In Probate. In the matter of the estate of Hoapili Kalahiki (w), deceased.

On reading and filing the petition of Mealeana (w), of Honolulu, Oahu, alleging that Hoapili Kalahiki (w), of said Honolulu, died intestate at said Honolulu, on the 23rd day of February, A. D. 1913, leaving property within the jurisdiction of this court necessary to be administered upon, and praying that letters of Administration issue to John M. Aiu:

It is ordered that Friday, the 25th day of April, A. D. 1913, at 9 o'clock A. M., be and hereby is appointed for hearing said petition in the court room of this court in the Judiciary building in the City and County of Honolulu, at which time and place all persons concerned may appear and show cause, if any they have, why said Petition should not be granted.

By the Court:
(Seal) A. K. AONA,
Clerk.
Dated: Honolulu, March 24th, 1913.
E. K. AIU, Attorney for Petitioner.
5502—Mar. 24, 31, Apri. 7, 14.

STAR-BULLETIN GIVES YOU TODAY'S NEWS TODAY

DIPLOMAT ON WAY TO JAPAN

Another witness of the revolution in Mexico to arrive in this city is the Hon. K. Horiguchi, acting Japanese ambassador to the Latin republic, who is returning to Japan, accompanied by his wife and daughter, in the Pacific Mail steamer Hongkong Maru, to be appointed to another post. The ambassador was in the city of Mexico during the period when Huerta and Felix Diaz came into power, and was also there at the time President Madero was killed.

Owing to the serious condition in Mexico, said the ambassador, Japanese immigration to that country has fallen off considerably. Very few Japanese are now entering the country, and owing to the uncertain sattus of the government, Japanese subjects in the southern republic have very little protection. Mr. Horiguchi asked to be excused from discussing the topic of the proposed anti-Japanese legislation now before the California legislature in view of statements from Tokio that, should the legislation pass, reprisals from Japan will follow, saying that the topic was entirely new to him.

Mr. Horiguchi speaks very little English, but is fluent in French, and the interview concerning the Mexican situation and other subjects of local interest was given in French by his wife, a French woman, and their eleven-yera-old daughter. Their experiences in Mexico were exciting, as the legation was just a little off the direct line of fire between the palace and the citadel. The ambassador and his family were compelled to remain indoors most of the time. Just where he will next be stationed is a fact unknown to Mr. Horiguchi. He has already been Japanese consul at Brazil.

RECENT ORDERS OF THE HAWAIIAN DEPARTMENT

Following is a summary of department orders made public this morning

Private William Chanin, Troop A, 4th Cavalry, Schofield Barracks, H. T., will be discharged from the army by the commanding officer of that post by purchase.

Private Hugh R. Binford, Company I, 1st Infantry, Schofield Barracks, H. T., is transferred to the Quartermaster Corps, and will report to the depot quartermaster, this city, for duty.

Corporals Harry E. Alden, Band, and Arthur R. Smith, Troop L, 4th Cavalry, Schofield Barracks, H. T., will be discharged from the army by the commanding officer of that post by purchase.

Private Fulton Smith, Company E, 2nd Infantry, Fort Shafter, H. T., will be discharged from the army by the commanding officer of that post by purchase. Under the conditions mentioned in section 5 of paragraph 1 of said order the amount of one hundred and twenty dollars of the purchase price of discharge is remitted in this case.

Under authority of the secretary of war of October 5, 1912, a board of officers is appointed to meet at Schofield Barracks, H. T., at the call of the president himself, to conduct the examination for first and second class gunners of certain enlisted men of the 1st Field Artillery, who through no fault of their own were unable to be present at the last regular examination.

Details for the Board

Captain Harry C. Williams, adjutant, 1st Field Artillery.

Captain George M. Apple, commissary, 1st Field Artillery.

1st Lieutenant Truby C. Martin, quartermaster and commissary, 2nd battalion, 1st Field Artillery.

Subject to the approval of the war department, Quartermaster Sergeant Henry J. Rath, Quartermaster Corps, now on duty as Fort Kamehameha, H. T., wil proceed to Schofield Barracks, H. T., reporting upon arrival to the constructing quartermaster, for duty.

Private Glen Gallatin, Company L, 1st Infantry, Schofield Barracks, H. T., will be discharged from the army by the commanding officer of the post by purchase.

Socialists Oppose Franchise.

With a view to opposing the granting of an extension of the franchise to the Honolulu Rapid Transit & Land Company, a meeting of Socialists was held in San Antonio Hall last night at which time it was voted to circulate a petition throughout the city which would urge the legislature to grant no extension. Several speeches were made during the course of the meeting, one of the speakers declaring that th people of the city should be given the chance to vote on all matters pertaining to the streets of Honolulu, and that the legislators from the other islands should not be permitted to handle matters concerning streets in a city in which they are not interested.

The Wilson Girls will revive tennis at the White House.

Wall & Dougherty

WATCH REPAIRING

Alexander Young Building

It's Time To Use

PIONEER SHINGLE STAIN

See Lewers & Cooke About It.

PREDICTS BETTER TRADE RELATIONS

Bringing a message that predicts improved trade relations between the United States and the great southern commonwealth, His Excellency the Honorable John Scadden, premier of West Australia, accompanied by his private secretary, A. C. Kessell, viewed for the first time, the beauties of Honolulu, as the Oceanic liner Sonoma rode at anchor at quarantine, awaiting qratique at the hands of the Federal medical officers this morning.

In the opinion of Premier Scadden, trade relations between British Columbia, the Pacific Coast of the United States and Australia, is destined to meet with a marked increase, following the opening of the Panama Canal. He appears to be deeply impressed with the possibilities offered in the interchange of business between the two continents.

Premier Scadden is now on his way to Perth and is returning home from London, having made a brief tour of Canada en route. In taking the Oceanic liner Sonoma, th ePremier is destined to reach his destination on or about May 6.

While traveling through the mainland, Premier Scadden was accorded a cordial reception at the hands of Mayor Gaynor of New York and by various higher government officials at Ottawa, Winnipeg and Voncouver.

The premier is strongly of the opinion that the present form of indedendent state governments in Australia should be abolished and the different divisions of Australia made provinces under a central government, similar to the Canadian system. This change is bound to come, he said, and it is only a question of time when it will be inaugurated.

West Australia is reported as having bee nremarkably free from strikes. The premier was informed today concerning the present labor trougles now causing grav econcern throughout the mining districts of New South Wales. It is believed that should a strike be declared, commerce through shipping will be considerably hampered and perhaps demoralized owing to the fact that all big ocean liners plying between the east coast of Australia and others of the world depend upon Newcastle for their coal supply. At Broken Hill, the great silver-mining center, the strike of miners declared a week ago still continues. Transportation has ceased, and the city is isolated from the rest of the world. Famine prices in food commodities now rule, and a serious situation presents itself.

ENGINEER HIND TALKS TO COLLEGE STUDENTS

Mr. R. Renton Hind, chief engineer of Ewa plantation, gave a talk to the students of sugar technology, of the College of Hawaii Friday evening on "The Erection of a Modern Cane Crushing Plant." In his lecture Mr. Hind discussed the best modern practice in sugar mill erection and gave many practical hints from his own experience in this line. The talk was well illustrated by lantern slides of a mill recently erected by Mr. Hind in Hawaii, showing the entire process of construction, from the first excavation for the foundation to the final adjustment of the mill.

A resolve providing for the erection of a statue of James G. Blaine on the lawn in front of the state house, was presented in the Maine senate recently.

DISORDERED NERVES

sometimes start from mental strain or indigestion,

but more often from general weakness, and lead to appalling conditions unless checked.

Treat the Cause, Not the Effect.

SCOTT'S EMULSION overcomes nervousness in a wonderful, permanent way by making life-sustaining blood corpuscles; it nourishes the nerve centres and acts as a bracing tonic to build you up.

Scott's Emulsion does not stupefy—it feeds them in Nature's way.

SCOTT & BOWNE, Bloomfield, N. J. 17-116

RAILROADS HEAVIEST LOSERS BY FLOODS

Henry Clews of New York, in his special letter of March 29, says:

"It is impossible at once to form a reliable estimate of the effects of the recent floods. The tendency at first is to exaggerate. Conservative estimates place the damage at between $50,000,000 to $100,000,000, the larger portion of which will fall upon the railroads. This should not have a serious effect upon the stock market. The loss falls upon big corporations abundantly able to stand the temporary strain, and cannot be compared with the San Francisco disaster, in which about $400,000,000 of property was burned, and the loss fell largely upon insurance companies, which were obliged to sell securities in order to pay losses. There will be no important contingencies of that sort in this case. The commercial losses may prove considerable from a local standpoint, but the interruption of traffic is of temporary consequence. The iron trade has been somewhat hampered, and the production of pig iron will be curtailed for a period. On the other hand, there will be a fresh demand for constructive material, especially to replace lost bridges. Not a few industrial plants will be affected by the delay in receiving supplies of materials. The disaster is one that calls chiefly for strong sympathy and abundant help where needed. With these and American enterprise under difficulties, all will be quickly recovered and repaired saving the sad loss of life, which could not have been anticipated or provided against."

VANILLA SAUCE.

Work two tablespoonfuls of butter until creamy, and add gradually, while stirring constantly, two tablespoonfuls of flour thoroughly mixed with one-half cupful of sugar; then add yolk of one egg, well beaten, and one-half cupful of water. Cook in double boiler until mixture thickens, stirring constantly at first. Just before serving time add one teaspoonful of vanilla, salt, and white of one egg beaten stiff. Serve with apple pudding.—Woman's Home Companion.

Finnan Haddie on Toast

Wash two ounces of rice and cook in a double boiler with one pint of boiling water and one teaspoonful of salt; when the water is absobed add two tablespoons of butter and one cup of milk, season with salt and pepper, then add a cooked finnan haddie which has been flaked; when thoroughly heated serve on buttered toast.

STAR-BULLETIN GIVES YOU TODAY'S NEWS TODAY

MONGOLIA HERE AT EARLY HOUR

Through the courtesy of Dr. Trotter, head of the federal quarantine service at this port, the Pacific Mail liner Mongolia, with 14 cabin and 189 steerage passengers on board, will be given practique while at sea, this work being done by Dr. Olson, a past assistant surgeon with the United States public health and quarantine service at Manila, who is a through passenger to the coast.

Dr. Olson will pass upon all travelers in the Mongolia, with the expected result that when Dr. Trotter and his fellow medical officers board the vessel at quarantine, the signal to proceed to a berth will immediately follow.

The Mongolia, with two thousand tons oriental cargo, should reach a berth at Alakea wharf before 7 o'clock tomorrow morning. It is the intention to dispatch the liner for the coast tomorrow evening, should a sufficient supply of labor to discharge the vessel be secured. In failing in this regard, the Mongolia will be held until 10 o'clock Wednesday morning. Nearly 200 Spanish and European immigrants have been booked for the coast in this vessel. The Mongolia has room for but fifty additional cabin passengers.

WINE, ROSES AND SONG FOR ENTERTAINMENTS FROWNED ON BY SENATE

A dozen roses for a departing physician, a few wine cards, and a number of dollars for bar checks, as shown by the account of the disposition of the $20,000 appropriated by the last legislature for the entertainment of distinguished guests, touched the economical chord in the will of the senate this morning, and as a result there will be only $15,000 set aside for wine and roses and possibly—song.

This decision was reached by the senate after it had listened to the statement prepared for Senator Chillingworth, and after Senator Coke had declared that much of the money expended was a "gross misapplication of government funds."

It developed, from this statement, that approximately $5,000 had been used during the Fisher investigation, which was frowned at this morning by Senators Wirtz and Coke.

Another change was also made by the solons so that hereafter "other distinguished guests" will have to use their own long greens for roses and wine cards and bar checks. It may seem sad, but economy being economy, and distinguished guests being an uncertain quantity, with no fixed lines of demarcation between them and undistinguished ones, — it may seem sad, but hereafter only congressmen are to be wined and dined by the taxpayers, by proxy.

Mr. and Mrs. Alfred G. Vanderbilt have brought their baby son to America and intend to make a good patriot of him. Mrs. Vanderbilt was formerly Mrs. Smith Hollis McKim.

Five Carmelite nuns from St. Louis are on their way to Los Angeles to found a new convent community on a twenty-acre ranch given to one of the St. Louis sisters.

WANT-AD'S The Store-Bulletin's Classified

WANTED.

Cook and yard boy. Apply 1638 Anapuni St. 5520-tf.

BATHING SUITS

The best quality made from "protected wool" in the newest shapes for men. Will outwear any suits we have ever sold.

We have them side, shoulder or front fastening, with or without apron.

The prices appeal to men who study economy and sport.

The Style Center **M'INERNY,** *Fort and Merchant*

Masonic Temple

Weekly Calendar

MONDAY:
Honolulu 409. Stated.

TUESDAY:

WEDNESDAY:
Hawaiian 21. Work in first degree.

THURSDAY:
Honolulu Chapter R. A. M. Stated.

FRIDAY:
Oceanic 371. First degree.

SATURDAY:
Harmony Chapter No. 3, O. E. S.

All visiting members of the order are cordially invited to attend meetings of local lodges.

HONOLULU LODGE, 616, B. P. O. E.

Honolulu Lodge No. 616, B. P. O. Elks, meets in their hall, on King St., near Fort, every Friday evening. Visiting Brothers are cordially invited to attend.

J. L. COKE, E. R.
H. DUNSHEE, Sec.

Marine Engineers' Beneficial Association

Meet on the 2nd and 4th Mondays of each month at K. P. Hall, 7:30 p. m. Members of other Associations are cordially invited to attend.

WM. McKINLEY LODGE, NO. 8, K. of P.

Meets every 2nd and 4th Saturday evening at 7:30 o'clock in K. of P. Hall, cor. Fort and Beretania. Visiting brothers cordially invited to attend.

A. H. AHRENS, C. C.
L. B. REEVES, K. R. S.

OAHU LODGE, 1 I. O. G. T.

Oahu Lodge, 1, I. O. G. T., will meet in the Central Union Bible School Room the first and third Tuesdays at half-past seven p. m.

R. A. SOARES, Chief Templar.

HONOLULU LODGE NO. 998, L. O. O. M.

will meet in Odd Fellows' building, Fort street, near King, every Friday evening at 7:30 o'clock.

Visiting brothers cordially invited to attend.

AMBROSE J. WIRTZ, Dictator.
JAMES W. LLOYD, Secretary

Safety First.

That the little folks and bigger ones as well may have pure and wholesome MILK, we have provided the very latest appliances for the electrical treatment, cooling and bottling of our MILK.

This equipment is expensive but efficient.

We invite your inspection.

HONOLULU DAIRYMEN'S ASSOCIATION

Sheridan Street, Telephone 1542

OWL

CIGAR NOW 5c

M. A. GUNST & Co., Agts.

Wireless

Make's it only a "voice-throw" to ships arriving or departing
MUTUAL TELEPHONE CO.
Adams Lane

ORANGE BLOSSOM CANDIES
The Most Popular Candies Made on the Coast
HONOLULU DRUG CO., LTD.
1024 Fort St. Telephone 1384

—THE—
Crossroads Bookshop,
Limited

ALEXANDER YOUNG BUILDING
"Everything in Books"

For GENERAL OFFICE STATIONERY and FILING SYSTEMS call or write to us and we will fill your wants.

OFFICE SUPPLY CO., LTD.
931 FORT STREET

CHINESE TEAM IS GETTING COLD RECEPTION

Heavy Snowstorms Make Play Impossible in Some States. Kansas Now

(Bad weather seems to have been following the All-Chinese team, and several of the scheduled games have been cancelled, owing to the heavy snowfall in the Rocky Mountain states. According to its playing dates, the Chinese team should meet St. Mary's College, of St. Mary's, Kansas, this afternoon. The Chinese dropped a game to Petaluma before they left California. Following is the account of the first defeat and the game against the Stanford varsity, together with some interesting side lights on the trip.)

[Special Star-Bulletin Correspondence]

By SING HUNG HOE.

PETALUMA, Cal., March 30.—The victory of the Chinese over the St. Mary's team, in the first game played on the Coast, was noised about Petaluma, and a record crowd turned out to see the Hawaiians trimmed 5 to 2. The islanders didn't have much chance to show their speed on bases, and the game wasn't a particularly brilliant one from any angle.

The Petaluma manager intended to take no chances of being beaten, for a couple of days before the game he secured the services of six Coast League players, including the battery. Tassiter, a left-handed pitcher, had a whole lot of "smoke," good control and a bunch of puzzling curves. He was well backed up by his team mates, especially the catcher.

Luck Against Them.

Luck Yee started the twirling for the Chinese, but he had an off day, and was yanked out in the second spasm after four runs were scored. Apau took the former's place on the mound and held his opponents down to one lone tally during the remainder of the game.

For the Petalumas, Tassiter had the newcomers at his mercy for seven innings and not one of them succeeded in reaching the keystone sack. Ah Lee started the eighth spasm with a short hit to right and was advanced to second by Ayau. An overthrow from third to first of Markham's grounder brought Ah Lee home. Aheong was used as a pinch hitter. He took Akina's place and died from short to first. Markham got to third on the play and came in on Apau's hit to center.

For the home team the first man up was hit by a pitched ball and took his base. He was advanced by the next man. The third man up was walked and the following one bunted safely to third, thus filling the bases. A single brought in two runs and a pretty throw from En Sue cut off a runner at the plate was struck out. The second inning found our pitcher still wild and without a single hit they scored two more runs. Their last tally was scored in the fourth, when the first man up got life through Akina's error and was advanced to record on a sacrifice and came in on a double to center:

Score:	R.	H.	E.
All Chinese	2	3	3
Petaluma	5	6	1

HAWAII POLOISTS SEE HAWAII BASEBALLISTS

[Special Star-Bulletin Correspondence]

BY SING HUNG HOE.

PALO ALTO, March 31.—The All-Chinese of Honolulu lowered the colors of the Stanford nine by the score of 7 to 3.

The university team is one of the strongest college nines in the west this season. Maple, their best pitcher, was held in reserve for the game against the University of California. They had their full lineup with the exception of their pitcher, who was a second rater, but was very effective for six innings.

There was a fair-sized crowd at the ball grounds and most of them were college students. Arthur Rice and Frank Baldwin of the All-Hawaiian polo team journeyed with us from San Francisco and they had the satisfaction of seeing us slip one over on the varsity nine.

The game started like a corker and neither side scored in the first frame. The second found the local team with a tally and in the fifth they scored two more. The invaders had one in the same inning.

The Chinese played together from then on. Foster was warmed up and his teammates gave him perfect support.

The Seventh Inning Rally.

Kan Yen started off with a three-bagger, a fielder's choice brought Kan in and Akana goes to second on the play. Ah Lee struck out. A single by Ayau advanced Lang to third. Markham walked. Sing Heong singled to right, which brought in two runs. He then stole second. Aheong was safe on first by a fielder's choice. En Sue struck out. An overthrow of Lai Tin's grounder by the third baseman brought in three more runs and Kan Yen died, short to first.

Markham's Catch.

The feature of the day was the remarkable catch made by Markham in the eighth inning, when he dove for a liner and turned a double somersault and threw to second for a double.

COLD WEATHER GREETS WITH CHINESE PLAYERS

[Special Star-Bulletin Correspondence]

OGDEN, Utah, April 3.—After the game at Palo Alto, we took in the college grounds and buildings and the little town, which has a similar climate to that of the islands.

At 6:16 p. m., we boarded the Southern Pacific and were on our way to Ogden, Utah. We got in Frisco at 7:20 and had an hour's time at the Ferry building before we crossed the bay. In the meantime, the boys went around and bought enough grub to last us the entire trip, which took us two nights and one day.

We caught the 8:20 ferryboat for Oakland, and from there we took train for Sacramento, and got in there at 11:50 p. m. From there we got our Pullman and boarded the train for our destination. Early on Tuesday morning we were alongside the slopes of the snow-capped Nevadas. Sheds are being built along the treaks where snow falls heavily.

Some of the boys had the good fortune of witnessing a small snowstorm in the morning—I mean those who did not make the trip last year.

We had a nice bunch of fellow travellers and they joined us in rendering some familiar airs and thus the morning was spent. In the afternoon we had card games and other sports. Our island scenery postals and views of the Floral Parade made a big hit and all those who saw them expressed their desire of going to Honolulu some day.

The great Salt Lake was reached early Wednesday morning and at seven o'clock (S. F. standard time) and eight (Utah standard time) We are now three hours and forty minutes ahead of Honolulu time.

We are experiencing a late winter and it's still snowing here. We were to play the State Agricultural College of Logan today, but the game had to be called off on account of the weather—the had sixteen inches of snow there this morning.

The boys are getting along nicely, and the weather seems to agree with them. At least it gives them good appetites.

W. G. IRWIN BUYS A $200,000 HOME

SAN FRANCISCO.—William G. Irwin, whose son-in-law is Charles Templeton Crocker, is reported to have purchased the Francis J. Carolan mansion in Hillsborough for $200,000.

This means that the Carolans will begin immediately the construction of a $1,000,000 residence on their $550-acre estate in Hillsborough.

Negotiations have been on for the sale since Irwin's daughter, Helene, was married to Crocker more than one year ago. The Carolans were not anxious to sell the estate, which consists of only 30 acres, and demanded $5000 an acre and $50,000 for the improvements.

This is a record price for Hillsborough property.

Recently the Carolans purchased 550 acres in the Black Mountain district.

The present Carolan mansion is near the Burlingame Country Club, the residences of George A. Newhall and George A. Pope adjoining. The grounds are highly cultivated.

BAND CONCERT

The Hawaiian band will give a moonlight concert this evening at 7:30 o'clock in Emma Square. The program will be as follows:

March: Mountain and Valley ..... Kutschera
Overture: Titus ..... Mozart
Intermezzo: Hearts and Flowers ..... Tobani
Selection: Faust ..... Gounod
Vocal: Hawaiian Songs ar. by Berger
Selection: Neapolitan Airs ..... Godfrey
Waltz: After You ..... Waldteufel
Polka: Now and Then ..... Coote
The Star-Spangled Banner

A Family Necessity

Every family should be provided with Chamberlain's Pain Balm at all times. Sprains may be cured in much less time when promptly treated. Lame back, lame shoulder, pains in the side and chest and rheumatic pains are some of the diseases for which it is especially valuable. Try this liniment and become acquainted with its qualities and you will never wish to be without it. For sale by all dealers. Benson, Smith & Co., Ltd., agents for Hawaii.—advertisement.

In spite of the enormous quantities of supplies sent in from other cities, Dayton reports 100,000 still in need of food.

The Star-Bulletin's Page of Sport

NEWS THAT'S COMMENT COMMENT THAT'S NEWS

Edited by LAURENCE REDINGTON

THREE MATCHES IN STEWART CUP EVENT DECIDED YESTERDAY

Although only one match was actually played in the Stewart cup tournament yesterday, three were decided, bringing the event down to the semi-finals, with but four players left to fight it out for the trophy.

T. Gill got the better of Frank Halstead yesterday morning, pulling out a close and exciting match 2 up. The conditions of weather and course were not conducive to low scoring, the ground being soggy and flurries of rain interfering considerably with accurate golf. These things considered, the quality of play was all that could be expected.

H. H. Walker defaulted to W. Simpson, and W. Woon defaulted to R. B. Booth. This disposed of three matches, and two Sundays more should see the end of the tournament.

The semi-finals bring Simpson and Booth together at the top of the draw, while Gill tackles Lieut. Turner in the lower half. The latter has nobly upheld the honor of the army by winning four matches, and all the service people are pulling for his further success.

COLUMBIA OARSMEN START OUTDOOR WORK FOR SEASON---SHOW POOR FORM

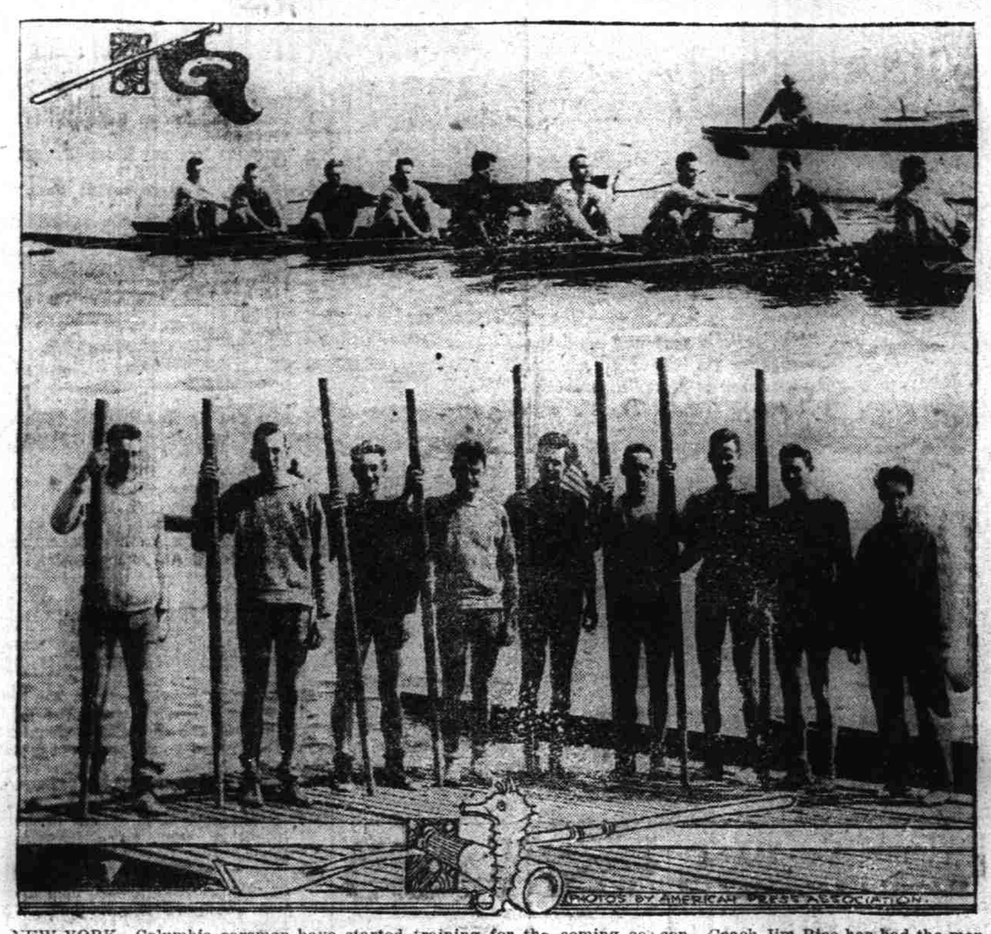

PHOTOS BY AMERICAN PRESS ASSOCIATION.

NEW YORK—Columbia oarsmen have started training for the coming season. Coach Jim Rice has had the men out on the Hudson several times in the past two weeks. Judging from the manner in which Rice has criticised and found fault with the oarsmen, it would seem that much work has to be done by the Blue and White before they round into form. Though Columbia has almost an entire veteran crew at the sweeps, their work thus far has been ragged. It remains a question whether Rice's new plan of omitting all fall work and starting his men on the machines in January is going to enable him to bring out perfected form in time for the early season races. Upper picture shows Columbia varsity eight out for a spin on the Hudson; lower one, Columbia eight. Men, from left to right, are as follows: K. Herkert, W. Ruprecht, A. Cronenberg, A. Bissell, I. Hadsell, A. Rothwell, F. Miller, Captain Downing, Coxswain L. Bird.

FINAL POLO MATCH GREATEST EVER SEEN IN GOLDEN STATE

HILLSBOROUGH, Cal., April 6.—San Mateo's fighting Slashers carried their banner to victory again today. By a score of 12 3-4 to 10 they downed the All-Hawaiians, the strongest polo four that has ever invaded California.

It was the best game of polo ever played on the peninsula, and perhaps the whole Coast. From the first toss-in to the final whistle every man and every pony fought like life was at stake. At times the interest was so intense that a deathlike silence fell over the thousands who hemmed in the field, only to break into pandemonium of shrieks and cheers as a rush started for the goal. It was anybody's game until the final chukkur, and at no time were the two teams more than three goals apart.

By winning today's game, the San Mateo club retains the Merchants' cup, which it wrested from the Hawaiians by winning two of the series of three games. In the first contest last Sunday San Mateo won by a score of 10 1-2 and 5 1-2. Last Thursday the invaders were victors by a score of 8 1-2 to 5 1-2.

The Bourne cup, also played for today, goes to the Hawaiians, as the Slashers had to handicap the invaders five goals in this contest, owing to the difference in team ratings.

All Lend Ponies

San Mateo was defended by a dashing array of poloists, but others share in the glory of the day beside the four men who played. Knowing the Slashers were badly outclassed in the matter of mounts, every player on the peninsula put his ponies at their disposal. The result was that they were fairly well mounted, although still not so well as the Hawaiians, who scoured Australia for three years to secure their horses, and have undoubtedly one of the finest strings of mounts ever seen in the United States.

Every member of the Hillsborough team is a hero tonight. Hobart and Driscoll, veterans of the fiercest polo struggles of the last ten years, never covered themselves with more glory than they did today. Devereux, the dashing, hard-hitting No. 3, even excelled his marvelous play of last Sunday, while Will Tevis, Jr., merely a member of the junior team until today, was a surprise to all. Tevis played R. M. Tobin's position at No. 1, as the veteran player was still suffering from the injury to his leg when he was struck by a ball last Thursday.

Hawaiians Are Admired

The Hawaiians take home with them the admiration of every one who played against them or saw them play, and even the most ardent San Mateo fans said they were sorry that both teams could not win. Besides their wonderful string of mounts, the Hawaiians have an irresistible fighting machine that never seems to tire and which only phenomenal playing can upset. All the players are expert horsemen and sure hitters, and know the game perfectly. Their team work is the best that has been seen on the local fields.

Castle was the star of the invaders today, and did some superb work in shooting goals. Rice was effective in getting the ball up. He also made a goal from the boards in the seventh that was one of the best shots of the day. Dillingham, the peerless leader of the islanders, was in every play. He dribbled through two scores in the second by outgeneraling every player on the opposing team. Baldwin took a nasty fall in the sixth period when his horse tripped. Although he fell on the knee which he hurt at Coronado, he still was able to continue his remarkable defensive work.

Even Score In First

The Slashers jumped into the lead at the initial toss-in. Hobart met a rush toward his goal and passed to Driscoll. The left-hander shot to Tevis, who was right where he belonged, and poked the ball through. The Hawaiians caught up on the next play, when Dillingham passed to Rice, who shot to Castle, and the latter scored. Rice snapped up the ball at midfield and rode it through with three nice strokes. Hobart then sent the pellet down with a stiff backhander, and Driscoll drove through. The period ended with the score even.

The Hawaiians were all on their best mounts in the second, and outplayed the Slashers. Dillingham made both goals. Castle crossed Devereux, and the islanders were penalized one-half point, but still finished with a lead of one and a half points.

The Slashers came back in the third and pulled into the lead by firing over three goals, while the invaders added one tally to their score. Driscoll did a great piece of work in making the first, which he dribbled through with Baldwin riding him every inch of the way. The Hawaiians then rushed to the white goal, and Hobart pulled the ball right out of the goal mouth after Dillingham had poked it for what seemed an inevitable score. Baldwin retaliated by a pretty save at his goal. Then Hobart met the pellet squarely, and, with a mighty swing, sent it through the pack of players on through the wickets. Rice made the next score on a pretty drive from the ruck. The Hawaiians fought desperately to keep the Slashers from slipping into the lead, but Driscoll finally got loose, with Baudwin, the sturdy back, the only man ahead of him. Tevis rode away, while Driscoll shot straight through the wickets.

Foul Aids Slashers.

A foul called against Castle put the Slashers a full point in the lead, and another goal by Driscoll on a pass from Hobart put San Mateo up another notch. The Hawaiians then began to foul the San Mateo goal. Driscoll hooked one ball out of the goal mouth, Devereaux and Hobart both made saves, and finally Driscoll had to safety to keep the determined islanders from scoring.

After half-time, Dillingham's men came back stronger than ever and started to pound down their opponent's lead. Baldwin passed to Castle, who made one of his accurate goal shots. The Slashers pulled away, when Tevis made a nice run which he ended by passing to Driscoll, who whipped it through at a sharp angle. Dillingham dribbled down the field to Castle, who converted, then the Hawaiians' dashing No. 2 scored again, putting his side in the lead.

The Slashers jumped into the lead again early in the sixth. Hobart reversed the ball as it was heading toward his goal and dashed downfield. Tevis saw him coming and pulled away from Baldwin in time to give the final poke just as it was about to stop ten feet from the goal. Baldwin's pony tripped while riding down field, giving him a hard jolt.

Driscoll shot from the ruck and scored. Dillingham followed with a goal on a similar play. Hobart ended the period by safetying while the visitors were pounding his goal.

Overcome Slashers' Lead.

Facing a lead of a half point, the Honolulu players forged ahead again at the beginning of the seventh, when Rice made one of the best shots of the day. Hobart saved and shot to the sideboards. Rice rode down on the ball and with one mighty swipe sent it through the wickets, almost the width of the field away. This gave the Dillingham team a lead of half a point, and it was the most anxious moment of the game for the San Mateo fans.

It was now up to Hobart, who always fights his hardest when his back is up against the wall. He charged into the mass of players, scooped up the ball and tore down the field like a mad man. His shots were true and the ball went through the goal like a bullet. It turned the tide of the battle. On the very next play Driscoll whipped the ball through to Tevis, who scored. Then like a flash Hobart charged through the Hawaiians. Tevis and Devereaux swept away the Honolulans who started after the ball, and the San Mateo back again shot between the goal posts. Dillingham stemmed the tide long enough to make another of his famous dribble goals, which was the last score of the day for the visitors.

Devereaux Saves Day.

Although the Slashers had a lead of two goals, the visitors made a determined stand and planned to make a final charge, depending on the superior condition of their ponies to down the Slashers in the final test. They crowded the play against the San Mateo goal. Hobart had to safety, then a foul was called against Tevis. This took three-fourths of a point from the lead. One more goal might mean victory. It remained for Devereaux to shatter their last hopes. He charged down on the ball, mounted on "Big Jim," the pony that a special train had brought to the game, and with one of his high lifts he sent the ball between the wickets. Then, as if to show the Hawaiians that he and "Big Jim" could go still one better, he rushed on to the ball at midfield, and with one mighty swing he hurled the pellet high into the air and it did not drop until it struck the oak trees behind the goal posts. It was the prettiest goal of the day.

HAWAII PONIES GO EAST

It was announced today that three of the Hawaiian ponies will be sent to Harry Payne Whitney in the east immediately upon the close of the local tournament. The three fast mounts are Carry-the-News, Dandy, and Helen C.

Whitney expects to use them in the international matches between the Meadowbrook and British teams, which will be played on Long Island in June.

SCHOFIELD FANS GET LOTS OF BASEBALL

STANDING OF THE TEAMS.

Co.—	G.	W.	L.	Pct.
L	4	4	0	1000
H	3	3	0	1000
A	2	2	0	1000
E	2	2	0	1000
F	1	1	0	1000
K	3	2	1	.667
D	2	1	1	.500
I	3	1	2	.334
C	2	0	2	.000
B	3	0	3	.000
M	2	0	2	.000
G	3	0	3	.000

Saturday's Games.

E Company, 10; G Company, 1.
H Company, 15; M Company, 3.

Sunday's Games.

L Company, 13; G Company, 1.
H Company 7; I Company, 6.
A Company, 6; B Company, 3.

[Special Star-Bulletin Correspondence]

SCHOFIELD BARRACKS, April 14.—Five of the eight postponed games in the Twenty-fifth Infantry series were disposed of in the last two days, two on Saturday and three yesterday. I Company has put another nail into the top of the pole, while the development of the coming H Company team—a team that has not won a game in four years until this season—is the wonder of the garrison.

On Saturday E Company, with Waterhouse pitching in splendid form, took G Company into camp to the tune of 10 to 1. Only twenty-two men faced Waterhouse in the seven innings of the game and of these he retired nine by the strikeout route. He had one inning—the third—when a base on balls to Lee, a stolen base and a wild pitch gave G Company their lone run. Waterhouse allowed but one hit. Hall, who pitched for G Company, was easy in two fatal innings. Three pretty singles and a base on balls, with fast base running, netted E Company four runs; while in the fifth a big batting rally brought five more. Cullens opened with a clean home run on the first ball pitched, Horton fanned, Cloudy nailed a pretty hit to center for two bases and scored on Amos' hit to right. Amos scored on Williams' high throw to first, after knocking down a smashing hit to short by the E Company Williams. Williams scored on a double by Waterhouse, who advanced to third on Hodge's single. Hodge stole second all right, but a pretty throw back to Palmer caught Waterhouse as he slid to the plate. Palmer's knee was badly sprained but he continued in the game. Bowen doubled scoring Hodge, but was caught off second on a fast double play when White flied to Williams.

The great fielding feature of the game was a marvelous one-hand catch by Lee in center of a long hit by Cullens, nearly in right field territory.

Rain Interferes.

Concerning the game between H and M companies it is only charitable to give no particulars of the game and to say that M Company was out pointed in every department of the game. The greater portion of the game was played in the rain and the game was called in the sixth, H Company winning, 15 to 3.

The opening game of Sunday, played in the morning between L and G Companies was a surprise party for both teams and the fans who expected to attend G Company's funeral. G Company was below its strength by the absence of Palmer in the opening innings and because they elected to pitch a recruit named Thomas. Thomas opened very well in the first but in the second before L Company's bunch of sluggers had finished they had put the recruit back some thirteen runs. Then came the surprise party. Palmer limped into the line-up to catch, Geter relieved Thomas in the box and Sergt. Johnson, the G Company manager, took off his coat, borrowed a cap and went to short, the whole team settled down and there was nothing further doing in the run line for L Company.

One of these also-ran little teams in the regiment is going to spring a win on the L Company champions some of these days before they know it. The little manager who substituted batted a pretty little single each of his two chances. Evidently he has been hiding his light under the bench. Mark Marriner, on second, played what Fletcher, of A Company, calls "big league ball, boy."

Fans Turn Out

The Sunday afternoon games were finely played and drew a large crowd. Both pairs of teams were evenly matched with I Company perhaps a shade the favorite in the I and H Company contest. Collins went into the box for I Company, the arrangement being that he would be relieved by Mimms, the recruit with the spitter, in the third. In the fourth, Sgt. Coffee, the umpire, very promptly benched Mimms for some back talk, and Collins was recalled to the box. These changes, together with the worst end of several very close decisions, spoiled I Company's chances. The decisions on these plays about divided the crowd and they were so close that they would have had a professional umpire guessing. Sgt. Coffee was umpiring the game unassisted and his position was a trying one. No one doubts for a minute that he gave the decisions according to his convictions.

H Company took the lead on the start, making two runs and one in the fifth. H Company collected one in the second, two in the third and three in the fourth.

With the score showing them three to the bad, I Company went into the last inning for blood. Lowe, who had been pitching great ball before, let down a little and I Company fell on him and tied the score. Jackson made a scratch hit and was doubled on Collins' hit to short. Collins advanced on Field's sacrifice and scored on Heard's single. Excitement was now intense. Patterson singled to right, scoring Heard, Williams was hit by Lowe, and Grundy's hit scored Patterson, tying the score.

For H Company's half of the last inning Dunlap flied to short, Banks fanned, Fields muffed an easy fly from Lacey's bat and Lacey scored on a double through second base by Lee. The feature of the game, in fact the feature of the day, was the classy catching by Dunlap, who will doubtless be wearing the regimental team uniform before many days.

A and B Companies, the old rivals of the first battalion, met for the second game of the afternoon. Jasper was on the mound for A Company and excepting a wobbly first inning pitched a good game, fanning eight men and allowing five scattered hits.

Humphrey, B Company's southpaw, played in hard luck in that while he was only found for five hits, each of them was costly, four of the runs being earned. Both pitchers received good support. Smith for A Company played a star game at first. The score was 6 to 3 in favor of A Company.

WAIANAE AND AIEA WINNERS

Plantation League

	W.	L.	Pct.
Waianae	1	0	1.000
Aiea	1	0	1.000
Ewa	0	1	.000
Waipahu	0	1	.000

Yesterday's Results

At Aiea—Aiea 5, Ewa 4.

At Waipahu—Waianae 9, Waipahu 2.

The Plantation League opened its 1913 season yesterday, and plantation fans were out in force at Aiea and Waipahu, where the games were played.

The Ewa-Aiea game was particularly exciting. Up to the last half of the ninth Ewa was leading by a score of 4 to 2, but in that frame the Aieas got together, and drove three men across the plate.

The score:

Ewa	AB	R	BH	SB	PO	A	E
Laing, cf	5	0	0	0	2	0	1
Rodrigues, 3b	5	1	1	1	1	1	0
Platta, 2b	4	2	1	0	1	3	0
Rogers, rf	2	1	2	0	2	0	0
Fernandez, p	4	0	0	0	1	1	0
Travens, lf	4	0	2	0	3	0	0
Ornellas, ss	4	0	0	0	1	0	1
DeMello, c	4	0	0	0	8	3	1
Sylva, 1b	3	0	0	0	8	2	1
Total	35	4	6	1	26	10	4

Aiea	AB	R	BH	SB	PO	A	E
Cabrala, ss	4	1	1	0	0	2	0
Peter, rf	4	0	0	0	1	0	0
Limanui, lf	4	1	2	0	2	0	0
Kealoha, p	4	2	2	0	0	6	0
Ayau, 3b	3	1	1	0	1	3	1
Makanani, 1b	4	0	0	0	11	0	0
Cabral, M., 2b	3	0	0	0	4	3	1
Benito, cf	2	0	0	0	1	0	1
Yan, A. F., c	3	0	0	0	7	1	0
Total	31	5	6	0	27	15	3

Summary—First base on balls: Fernandez 0, Kealoha 2. Left on bases: Ewa 6, Aiea 4. Wild pitches: Fernandez 1. Two-base hits: Kealoha 2, Rodrigues, Rogers, Platta, Travens, Ayau. Home run: Limanui. Struck out: Fernandez 8, Pahu 6. Double plays: Kealoha to Cabral to Makanani. Hit by pitcher: Rogers, Benito.

RIETOW BEST BOWLER IN TEN-GAME MATCH ON Y. M. C. A. DRIVES

Five players went against the wood for ten straight games on the "Y" alleys Saturday evening. R. B. Rietow came out with the best total, being 88 pins in front of Wisdom. Rietow's average of 181 represents classy and consistent rolling.

The scores:

Rietow: 202, 164, 183, 140, 177, 193, 193, 183, 203, 175—1818.

Wisdom: 174, 168, 166, 222, 157, 170, 199, 161, 144, 179—1730.

Painter: 168, 201, 204, 146, 197, 146, 147, 190, 161, 151—1711.

Haney: 140, 133, 184, 156, 187, 149, 189, 132, 179, 126—1580.

R. E. Scott: 157, 147, 174, 177, 131, 157, 156, 185, 155, 132—1571.

"AT AN AFTERNOON CALL"

said a popular society woman, "the subject of woman's health was under discussion, and to my amazement three out of four women in the room, who had happened to call at the same time, had found health in Lydia E. Pinkham's Vegetable Compound."

Thousands of women in America owe their health and happiness to the marvelous power of this famous medicine, which is made from roots and herbs, nature's remedy for woman's ills.—advertisement.

bill prohibiting the employment of children under 14 years of age in canneries.

Star-Bulletin WANT Classified

ONE CENT A WORD

The Star-Bulletin's Classified WANT-ADS

WANTED

Everyone with anything for sale, to "Play Safe." Considering the factors of sales, success in planning an ad is more satisfactory than knowing "how it happened" afterward. Star-Bulletin Want Ads. "Bring Home the Bacon" every time.
5399-tf.

To rent a modern two or three bedroom bungalow in Makiki, Punahou, Manoa or Waikiki districts. Two adults only. Capt. E. K. Massee, Young Bldg. 5519-1t.

Several refined gentlemen of congenial tastes to take furnished apartment. Address "B," Star-Bulletin. 5517-5t.

All lovers of music to develop talent by taking lessons from Ernest K. Kaai, 69 Young Bldg., Tel 3689.
k5381-6m.

Couple, or two ladies, for board and room in private family. Phone 4299, 1315 Wilder avenue. 5514-6t.

Pupils in bookkeeping. Terms very moderate. Apply "D. T. B.," this office. 5499-1m.

SITUATION WANTED

Careful and temperate chauffeur with shop experience desires position, temporary or otherwise. Address "B," this office, or Phone 1007.
5514-1w.

A young Japanese wants position as chauffeur. Has had long experience. Address "K," this office, or telephone 3839. 5500-1m.

Energetic young woman would like position as office assistant or cashier. Address "E," this office.
5518-3t.

HELP WANTED

Bright boys with bicycles to carry the Star-Bulletin. Apply Business Office, Alakea St. 5344-tf.

A

ANNOUNCEMENT.

K. Sato, 22 S. Beretania St., Agent for the famous English bicycle, made at Barton-on-Humber; brake on front and rear wheels; pedal coaster. 5468-6m.

—The American Tailoring Co.— Suits made to order $15 up. Guaranteed to fit. Suits sponged and pressed "while you wait" by American tailors. J. W. Weinberg, Mgr., 225 S. Hotel St., opp Haw'n. Hotel. Tel. 3814. 5475-tf.

The Goeas Grocery, Ltd., is now established in the new Excelsior Building, Fort. St., Tel 4138. Our customers and their friends are cordially invited to call and inspect our handsome new quarters.
k5420-tf.

Our Household Department cordially invites you to call and inspect our splendid stock. Always a pleasure to show goods. E. O. Hall & Son., Ltd. k5411-3m.

AUTO SERVICE

Honolulu Auto Stand. Tel. 2999. Best rent cars. Reasonable rates. Leave orders for trip around the Island.
5277-tf.

Two more passengers for "round-the-island". Auto Livery, Tel. 1326.
5277.

CITY AUTO STAND RATES.

To Waialua $16.00, and back $20.00; to Leilehua or Wahiawa $10.00, and back $12.50. Island trip $25.00 and $27.00. Phone 3664 or 1179.
5509-tf.

AUTO TIRES.

25% discount on Imperial Auto Tires. Nearly all Standard sizes. Entire Stock to be cleared out. Call 3481. E. O. Hall & Son, Ltd.
k5411-3m.

B

BAMBOO FURNITURE.

The ideal furniture for the tropics. We submit designs or make from your plans. Picture framing done. S Saiki, 562 Beretania; Phone 2497.
5245-6m

R. Ohtani, 1286 Fort, Tel. 3745. Bamboo furniture made to order.
5516-3m.

BICYCLES.

H. Yoshinaga, 1218 Emma. Wheels bought, sold and exchanged, bicycle tires and supplies. Repairing.
k5432-1y.

S. Miyamoto, 182 N. King; Tel. 2656. Bicycles and motorcycle supplies. Liberal allowance on old wheels.
k5333-6m

BUY AND SELL.

Diamonds, watches and jewelry bought, sold and exchanged. J. Carlo, Fort St.

The Star-Bulletin's Classified WANT-ADS

PROFESSIONAL CARDS

CIVIL ENGINEER.

R. Munch—Civil engineer, surveyor and draughtsman. 1008 Alakea St. Kapiolani Bldg., nr. King St.
5345-tf.

MODISTE.

Miss Nellie Johnson, 1119 Union St. Evening Gowns, lingerie dresses.
k5341-3m.

HAWAIIAN ORCHESTRA

Honolulu Glee Club, A. C. Tim Sin, Mgr., Tel. 4166 Hotel Delmonico. Music furnished for dinners, dances, receptions. Hawaiian melodies.
k5438-1y.

VOICE CULTURE.

Miss Annie L. Weiss, 490 S. Beretania. Tel. 3969. Melbourne University.
5339-tf.

MUSIC LESSONS.

Lessons on Violin, Mandolin, Guitar, etc., by Prof. L. A. de Graca. Allard and Sereik Conservatory method for the violin; Italian method for the mandolin. Studio 424 Beretania Ave., phone 4178, opposite Dr. Angus'. Residence 1506 Young St., phone 4179. 5516-6m.

G. Domingo, lessons on violin, mandolin, mandola, guitar, cello, ukulele and clarinet. 175 Beretania, Cor. Union. Tel. 3643. k5356-6m

Ernest K. Kaai, 69 Young Bldg., Tel. 3687, guitar, ukulele, mandolin, banjo, zither, violin, cello and vocal.
k-5381-6m

Bergstrom Music Co. Music and musical instruments. 1020-1021 Fort St 5277

MERCHANT TAILOR

Don't pay two prices; that is what you do when you buy ready-made clothes.—Geo. Martin, The Tailor.

MASSAGE.

Hashimoto, 178 S. Beretania; Tel. 2637. Masseur, baths, manicure.
k5329-3m.

HYDRAULIC ENGINEER.

Jas. T. Taylor, 511 Stangenwald Bldg., consulting civil & hydraulic engineer.
k5375-6m.

B

BARBER SHOPS.

First Class Tonsorial Parlors. Kuwahara Barber Shop, 11 Hotel St.
5515-6t.

BAKERIES

Vienna Bakery has the best home-made bread, German Pumpernickle, Pretzels and Coffee Cake. 1129 Fort St. phone 2124. 5472-tf.

Home Bakery, 212 S. Beretania. Fresh cakes and doughnuts every day. Boston baked beans and brown bread on Saturdays. k-5382-6m.

C

CREPES.

Finest qualities Japanese Crepes.—H. Miyake, 1248 Fort, Tel. 3238.
5453-6m.

CANDY.

We are still selling that Peerless Ice Cream and Candy at the Fern, cor. of Emma and Vineyard Sts.

CARBONATED WATERS.

Hon. Soda Works, 34A N. Beretania; Tel 3022. Chas. E. Frasher, mgr.
k-5360-1y

CIGARS AND TOBACCO.

New stock Perfectos, Londres, Victorias. Tim Kee, cor. Alakea & King.
k5356-3m.

COSMETICIAN.

Consult us about your hair and skin troubles. Doris E. Paris Hair Dressing Parlors, 1110 Fort, near Hotel St.; Phone 2091 for appointments.
5450-6m.

The cost, in time and car-fare, of investigating the "To Let" ad, which impresses you as being "the right one," will not be great. Try the experiment!

The Star-Bulletin's Classified WANT-ADS

FOR SALE

Two bedroom house, large living room, kitchen, etc., old fruit trees, 62 ft. front, 134 ft. deep; 1313 Makiki St., on the park. Inquire of Philip Weaver, 502 Stangenwald Bldg.
5500-tf.

Special Sale: Floor coverings, Chinese grass rugs, mattings and linoleums. Tel. 1261.
Lewers & Cooke, Ltd., King St.
k5398-tf.

2nd hand, 60 horsepower gasoline engine; $300; A1 condition, suitable for motorboat or sampan. Address Renear, 1494 Emma St. 5519-3t.

New Portable Garage, fireproof, imported sample, size 14x20, at a bargain. Fitzpatrick Bros., Fort St.
5277-tf.

One share Hidalgo rubber and coffee of 1905, bearing dividend this year. Address "Rubber," Bulletin office.
5271-tf.

Horse and cow manure for garden. Yokomizo-Fukumachi Co., Beretania & Maunakea. Phone 3986.
5494-tf.

Cocoanut plants for sale; Samoan variety. Apply A. D. Hills, Lihue Kauai. 5277

The Transo envelope—a time-saving invention. No addressing necessary in sending out bills or receipts. Honolulu Star-Bulletin Co., Ltd., sole agents for patentee. tf.

Inter-Island and Oahu Railroad shipping books at Star-Bulletin office. tf

POULTRY FOR SALE

Healthy White Leghorn laying hens direct from Petaluma, $13.00 per dozen. Next shipment to arrive per Wilhelmina, April 15. Nelson B. Lansing, Excelsior Bldg., Chaplain Lane, phone 3879.
5510-1m.

NEW LAID EGGS FOR SALE.

40 cents per dozen. Harry Roberts, 1503 Houghtailing Road, Palama. 5453-1m.

C

CLOTHES CLEANING.

The Greater Honolulu Cleaners, Up-to-date establishment; satisfactory work guaranteed; suits cleaned and pressed; dyeing a specialty. Phone 4200. A trial will convince you. 75 Pauahi St., Keven Bros., Props.
5516-6m.

H. Yoshimura, clothes neatly pressed; repairing, washing, etc.; call and deliver, 544 S. King., opp Kawaiahao. Tel 2535. 5519-6m.

The Alert, Masonic Temple. Tel. 4380. Citizen labor only. Intelligent workmanship. We call for and deliver.
5493-tf.

Try the "Star"; Tel. 1182. We press, clean, mend and deliver within 24 hours k5375-6m.

Quick Dealer Co., Beretania, nr. Nuuanu. Cleaning, dyeing and tailoring.
k5382-6m

Sunrise Dyeing House, 1346 Fort; Tel. 1027. We clean, press, mend and deliver. 5264-3m

Meiji Shop, 1st-class establishment. Tel. 3093, cor King & Kapiolani Sts.
5516-6m.

Photo-Engraving of highest grade

The Star-Bulletin's Classified WANT-ADS

FOR RENT

Desirable houses in various parts of the city, furnished and unfurnished, at $15, $18, $20, $25, $30, $35, $40 and up to $125 a month. See list in our office. Trent Trust Co., Ltd., Fort St., between King and Merchant.
5462-tf.

We rent easy-running automatic sewing machines complete with attachments. Household Dept. Tel. 3481. E. O. Hall & Son., Ltd.
k5398-1y.

Furnished rooms and cottages, very reasonable, 1634 Nuuanu, near School St. 5342-6m.

C

CARD CASES

Business and visiting cards, engraved or printed, in attractive Russia leather cases, patent detachable cards. Star-Bulletin office. 5440-tf.

CONTRACTOR AND BUILDER.

George Yamada, general contractor. Estimates furnished. 208 McCandless Bldg.; Phone 2167.

H. Nakanishi, King and Kapiolani; phone 3256; general contractor and builder; painting; paperhanging.
5519-6m.

Sanko Co., 1346 Nuuanu; Tel. 3151. Contracts for building, paper-hanging and cement work. Cleans vacant lots. k-5327-3m

K. Nakatani, King and Alapai; Tel. 3149. Building, painting and paperhanging. Work guaranteed.
k-5365-6m

Japanese Employment Office—Ito, Beretania St., nr. Punchbowl. Phone 3668. 5129-tf.

Yokomizo Fukamachi Co., Beretania, nr. Maunakea. Tel. 3986, Home 3167.
k5382-6m

K. Segawa, 602 Beretania St., nr. pumping station. Phone 3236.
5245-1y.

N. Kanai, 1358 Fort St., Contracts house building only. Tel. 1027.
5437-1y.

Y. Kobayashi, general contractor, 2034 S. King; Phone 3365.
k-5361-1y

CAFE.

Columbia Lunch Room; quick service and cleanliness our motto; open day & night. Hotel. Opp Bethel St.
5518-6m.

"The Eagle," Bethel, bet. Hotel and King. A nice place to eat; fine home cooking. Open night and day.
k-5338-3m

Astor House, King nr. Alakea St.; fine home cooking. Hop Lee Co.
5516-1m.

The Star-Bulletin's Classified WANT-ADS

REAL ESTATE FOR SALE

I am offering for sale today the following properties:
1 Fine Bungalow at Kaimuki; price $7000.00
2 Two (2) lots at Kaimuki; price $1300.
3 House and large lot at Puunui; $3800.00.
4 House and lot, Kalakaua avenue, Waikiki; price $2750.00.
5 Fine building site, College Hills; price $25,000.00.
6 112 acres in Manoa valley; price $14,000.00
7 House and lot, Young street extension; price $3250.00.
8 Corner lot, Wilhelmina Rise road; price $1000.00
9 Land and buildings, area 5.65 acres, at Kamoiliili; price $6500.00
And other bargains in different parts of the city and suburbs.
DAVID A. DOWSETT,
842 Kaahumanu Street,
Honolulu, T. H.
5512-tf.

FOR SALE AT A BARGAIN.

(26) House and lot, 7865 sq. ft. in Kalihi for $850; near car line.
(27) 5-room cottage, 100x100, nice lawn, mango and banana trees, grapevines, in Nuuanu valley, for $2100.
(28) Rooming house in town, has net income over $200 a month; long lease, all the rooms are occupied.
(29) Brand new house and lot, 60x200, stone fence, three blocks from car line in Kaimuki, for $2300, by installment plan.
(30) 4-passenger E. M. F. car in good condition, with extra tires and tubes.
(31) 2-story house, 60x138, in Young St., electric lights, gas, nice location and good neighborhood, for $3900.
Easy terms to suit the purchasers.
CRESSATY, 78 merchant St., Phone 4147. 5519-2t.

BARGAINS FOR SALE.

Pauoa, Kaloka St., 8-room modern bungalow and lot 50x100; terms, $2500.
Town, Weaver Lane, 7-room modern bungalow and lot 55x53; terms; $2500.
Punchbowl, Prospect St., 2 lots, area 25,665 sq. ft., Marine View; $3200.
Punchbowl, Puowaina drive, 1 lot 10,324 sq. ft.; marine view; $1350.
Makiki, Kewalo St., large 8-room house and lot, area 19,600 sq. ft., trees, etc. $6300.
Kaimuki, 7th Ave., by the car line, lot 75x200, cleared for building, $750.
For particulars apply to J. C. Sousa, phone 1884, 103 Stangenwald.

C

CAFE.

"The Hoffman," Hotel St., next the Encore. Best meals for price in town. Open day and night.
k53356m.

Pacific Cafe, Nuuanu Street, opp. Ye Liberty Theatre. Home cooking. Best materials used. 5519-6m.

The McCandless, Alakea, nr. Merchant. Regular meals or a la carte.
k5382-6m

D

DISTILLED WATER.

Hon. Soda Works, 34A N. Beretania; Tel. 3022. Chas. E. Frasher, Mgr.
5360-1y.

DRESS PATTERNS.

H. Miyake, 1248 Fort St. Phone 3238. All latest styles.
5453-1y.

DRAYING

Island Transfer Co., 229 Merchant St. Day phone 3869, night 3891.
k-5347-6m

E

EMPLOYMENT OFFICE.

Y. Nakanishi, 34 Beretania, for good cooks, yard boys. Phone 3899, Residence Phone 3899. 5246-6m

Do you need a cook, yardman or general servant? Call 1420. 200 Beretania. G. Hiroaki. k5329-3m.

Kinau Employment Office—1249 Kinau St., between Keeaumoku and Piikoi. Phone 1914. 5450-1m.

Japanese cook, waiter, yard boy. Motsumoto, 1124 Union. Tel. 1756.
5070-tf

EXPRESS.

Kalihi Express Stand, Beretania and Smith Sts.; Tel. 2696. All kinds of express and draying. Charges just
k5385-6m

Gomes Express, Tel. 2298. Reliable, reasonable, prompt and efficient.
k5354-1y

Union Pac. Transfer, 174 S. King Tel. 1875. If this busy ring 1874.
k5411-3m

Island Transfer Co., 229 Merchant St. Day phone 3869, night 3891.
k-5347-6m

The Star-Bulletin's Classified WANT-ADS

FURNISHED COTTAGES

Ganzel Place, Fort and Vineyard. Tel. 1541. Central. Every convenience.
5513-tf.

Unfurnished cottages to rent on 921 Birch Street, off King. 5515-1w

FURNISHED ROOMS

Large, airy rooms; electric light; low rent. Territory House, 546 S. King.
5484-tf.

LOST

Purse containing 2 keys and small sum of money. Finder please return to this office and receive reward. 5517-3t.

Pass books Nos. 3583, 2957 and 2557. The Bank of Hawaii, Ltd., Finder return to bank. 5517-3t.

Garnet earring Tuesday evening; reward for return to this office.
5517-4t.

Kodak, out of hack. Return to Queen's Hospital and receive reward.
5517-3t.

Passbook 10,186, The Bank of Hawaii, Ltd. Finder return to bank.
5519-3t.

FOUND

Pair of spectacles. Call at this office, prove property and pay expenses. 5519-3t.

F

FURNITURE MOVING.

Union Pac. Transfer, 174 S. King. Tel. 1875. Moving household goods a specialty. 5411-3m.

FURNITURE.

T. O. Murata, new and second hand funiture, crockery for hire. 550 S. King and Kawaiahao Sts. Tel. 1695.
5517-3m.

G. Fujikawa, new and second hand furniture bought and sold. King St., corner South St. 5519-6m.

FIREWOOD.

Yokomizo, Fukamachi Co., Beretania nr. Maunakea. Contractors. Tel. 3986. Home 3167. k5382-6m

G

GARLAND STOVES

The world's best bakers, for cash or installment plan. Call 3481 and ask for Household Dept.
E. O. Hall & Son, Ltd.

GENTS FURNISHINGS.

Kam Chong Co., Fort & Beretania, Xmas goods at bargain prices. Hats, caps, trunks, suit cases and hand bags. 5417-tf.

GLEE CLUB.

Kaai Glee Club, 69 Young Bldg., Tel. 3687, furnishes music any occasion.
k-5381-6m

H

HAWAII'S MUSIC.

Ernest K. Kaai, 69 Young Bldg., Tel. 3687, teaches vocal and instrum't'l.
k-5381-6m

HORSE SHOER.

J. A. Nunes, King and Alapai, 24 years experience in Hawaii as horseshoer. 5506-tf.

The Star-Bulletin's Classified WANT-ADS

ROOM AND BOARD

The Argonaut. Rooms and board. Terms reasonable. Phone 1308; 627 Beretania Ave. J. A. Doyle, Prop. 5277-tf.

The Hau Tree, 2199 Kalia Rd., Waikiki. First-class private Beach Hotel. k-5372-6m

The Roselawn, 1366 King. Beautiful grounds, running water every room.
k5342-6m.

The Alcove, 1345 Emma. Tel 1097. Centrally located, cool, select.
k5405-tf.

A home from home, The Melva, 1708 Nuuanu Ave., Phone 2946.
5346-6m.

FAMILY HOTEL.

The Cassidy, only home hotel, Waikiki Beach, consists of individual cottages and single rooms. Cuisine excellent, 1,000 ft. promenade pier at the end of which is splendid bathing pool and beautiful view. 2005 Kalia Road, Tel. 2879. Terms reasonable. k-5367-6m.

H

HAIR DRESSING.

The most up-to-date establishment in the city. Shampooing, hair dressing, manicuring. Hair work. Hair Goods. Doris E. Paris Hair Dressing parlors, 1110 Fort, nr. Hotel St.; phone 2091 for appointments.
5450-6m.

HOUSE MOVING.

Gomes Express, Tel. 2298. Furniture and piano moving. Storage facilities. k5354-1y.

J

JAPANESE SILKS.

Scarfs, Doilies, Table Covers, Etc. H. Miyake, 1248 Fort., Tel. 3238.
5453-6m.

K

KIMONOS.

Lovely Kimonos $1.25 to $13.44 H. Miyake, 1248 Fort., Tel. 3238.
5453-6m.

L

LIVERY STABLE.

First-Class livery turnouts at reasonable rates. Territory Livery Stable, 348 King; phone 2535.

M

MADEIRA EMBROIDERY.

Mrs. Carolina Fernandes, Union St. Madeira embroidery, luncheon sets, baby caps and dresses. Specialty of initial and hemstitching. Reasonable.
k-5322-3m

MISSION FURNITURE

Ueda, 544 S. King. Mission or Koa Furniture to order. k5322-6m.

MANICURING

Doris E. Paris Hairdressing Parlors. 1110 Fort, near Hotel. Tel 2091.
5450-6m.

ADDITIONAL WANT ADS ON PAGE 11

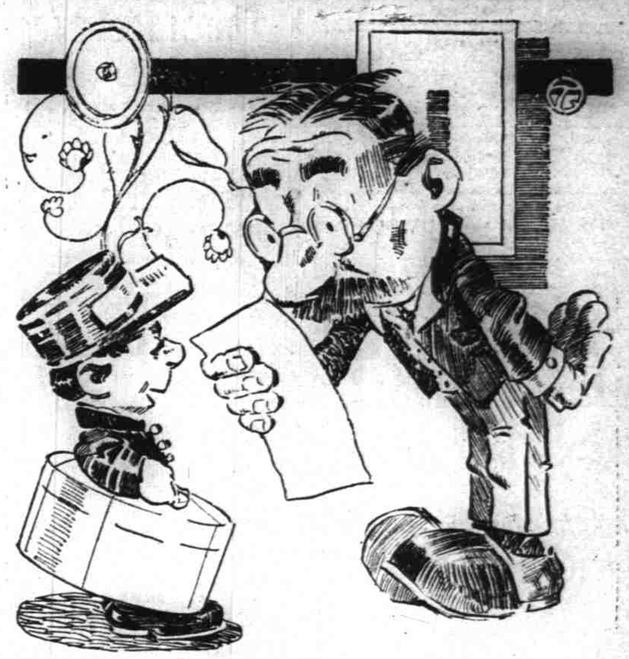

EASTER JOYS.

"Life is real," yes, "life is earnest,"
Now forget it—if you can,
As the bills for springtime bonnets
You are forced to sadly scan.

Find another victim.

ANSWER TO SATURDAY'S PUZZLE.

Upside down, behind girl.

WANT-AD'S
The Star-Bulletin's Classified WANT-ADS

P

PINECTAR.

Hon. Soda Works, 34A N. Beretania. Tel. 3022. Chas. E. Frasher, Mgr 5369-1y.

PICTURE FRAMING.

Ye Arts & Crafts Shoppe, Ltd. Artistic material; artistic picture framing made to order; prompt service; 1122 Fort St.; Tel. 2152. 5518-1m.

In imported mouldings. Hawaiian woods; made to order. 163 S. King, nr. Bishop St. Sen Kim Ying. 5516-6m.

PLUMBING.

WonLoui Co., 75 N. Hotel St. Tel 1033. Estimates submitted. k5391-6m.

H. Yamamoto, 682 S. King; Phone 3308. Can furnish best references. 5245-1y.

PIANO MOVING.

Nieper's Express, Phone 1916. Piano and furniture moving. k5367-6m

PAINTER.

S. Shiraki, 1202 Nuuanu; Tel. 4137 Painting and paperhanging. All work guaranteed. Bids submitted free. k-5328-3m

PRINTING

We do not boast of low prices which usually coincide with poor quality but we "know how" to put life hustle and go into printed matter and that is what talks loudest and longest. Honolulu Star-Bulletin Job Printing Department, Alakea St., Branch Office Merchant St. 5399-tf.

S

SEWING MACHINES.

R. TANAKA, 1266 FORT STREET Sewing machines bought or exchanged Ring 3209 and we will send man to look at old machine. 5242-6m.

SHIRT MAKER.

YAMATOYA
1250 Fort. Shirts, Pajamas, kimonos. k5327-6m.

SIGN PAINTING.

Geo. Talt, 174 S. King. Tel. 1874, Rear Union Pacific Transfer. k5333-6m.

T

TOWELING.

Japanese Toweling and Table Cloths. H. Miyake, 1248 Fort., Tel. 3238. 5453-6m.

TYPEWRITERS.

Rebuilt Underwoods, Visible Remingtons, L. C. Smiths, Olivers, Yosts, Monarchs, Smith Premiers, Fox, etc. Every machine guaranteed. Typewriters rented; all makes, 65 N. King St., Phone 1517. k5385-6m.

TAILORS.

The Pioneer, Beretania and Emma Sts.; Phone 3125. Clothes cleaned, pressed and dyed. Work called for and delivered. 5277

Hook On Co., Merchant Tailors; up-to-date establishment; cleaning and repairing. 169 King, cor. Bishop St. 5518-6m.

Sang Chong, 35 S. King, cor. Bethel. Best quality material and workmanship. Fit guaranteed. k-5337-6m

Sang Chan, McCandless Bldg. High-class work. White duck and flannels a specialty. k-5337-6m

Tong Sang, 22 S. Hotel; "Up-to-date Tailor. Imported woolen suitings. Fit guaranteed. k5301-6m.

K. Nakabayashi, tailoring, dry cleaning, repairing. King nr. Alapai St. 5517-1m.

Tai Chong, 1126 Nuuanu, Merchant Tailor. Satisfaction guaranteed. k-5380-6m

TINSMITH

Medeiros & Mattos, auto fenders—riveted or without, 816 S. King St. Tel. 1657. 5517-1m.

Lin Sing Kee, 1044 Nuuanu; Tel 2990. Tinsmith, plumber, hardware, etc. k5382-6m

H. Yamamoto, 682 S. King; Phone 3308. Can furnish best references. k-5245-1y

Won Lui So., 75 N. Hotel St. Tel 1033. Estimates submitted. k5391-6m.

GASOLINE
25c per gallon
Von Hamm - Young Co., Ltd.
Honolulu, T. H.

Thayer Piano Co. Ltd.
STEINWAY
AND OTHER PIANOS
136 Hotel Street Phone 2278
TUNING GUARANTEED

HOTEL STEWART
SAN FRANCISCO
Geary Street, above Union Square
European Plan $1.50 a day up
American Plan $3.50 a day up
New steel and brick structure. Third addition of hundred rooms now building. Every comfort and convenience. A high class hotel at very moderate rates. In center of theatre and retail district. On car lines transferring to all parts of city. Electric omnibus meets all trains and steamers.
HOTEL STEWART

HOTEL WAIMEA
WAIMEA, KAUAI
Newly Renovated—Best Hotel on Kauai
Tourist Trade Solicited
GOOD MEALS
Rates Reasonable
C. W. SPITZ : : : Proprietor

GOOD WEATHER AND GOLF
HALEIWA

Via Pali Road, 32 miles
Autos for Hire
Hotel Aubrey
HAUULA, OAHU
Phone 872 A. C. Aubrey, Prop.

ME FOR A SWIM AT THE
Waikiki Inn
NEXT SUNDAY
Says the Wise Bather

Royal Hawaiian Garage
AGENTS FOR THE FOLLOWING:
Locomobile Touring Cars and Trucks.
Alco Touring Cars and Trucks.
Knox Touring Cars and Trucks.
Reo Touring Cars and Trucks.
Knox-Martin Tractor.
Premier Touring Cars.
Cartercar Touring Cars.
Mercer Touring Cars.
Marmon Touring Car.
Apperson Jack Rabbit.

1913
American Underslung Models
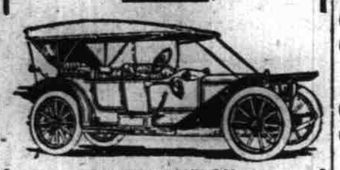
ON EXHIBITION
Geo. C. Beckley,
Phone 3009 Sole Distributor

The Studebaker
lines have the class
Schuman Carriage Co., Ltd.

AUTOMOBILE
SUPPLIES AND REPAIRING
ASSOCIATED GARAGE, LTD.

The
TAISHO VULCANIZING CO., LTD.
Auto, Motorcycle and Bicycle Tires
Also Tube Repairing
130 Merchant, nr. Alakea Tel. 3197
S. SAIKI, Mgr.

We carry the most complete line of HOUSE FURNISHING GOODS in the City
JAMES GUILD CO.

RED CROSS TOILET PAPER
(Regular Size)
1 Doz. Packages for 90c
CITY MERCANTILE CO.
24 Hotel St., near Nuuanu.

Poor Old Bill Lost Out

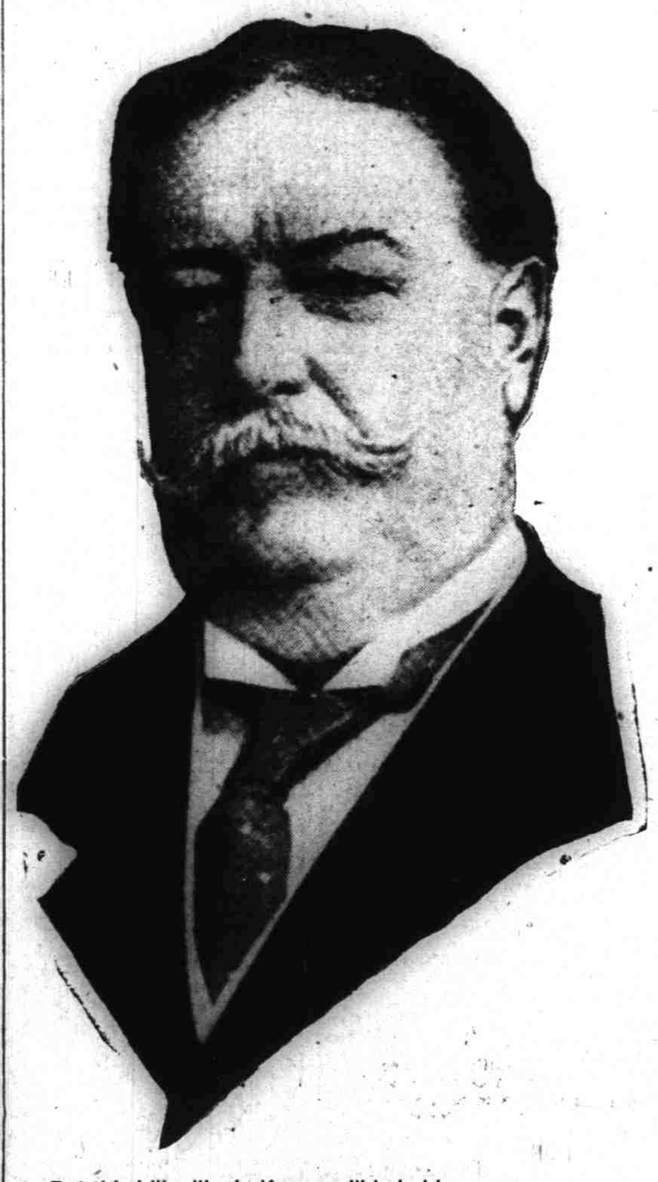

But this bill will win if you will help him.

A dollar invested in my fight will bring you 600 per cent a year when the fight is won—and it is a sure winner, too.

To Consumers of Electricity

The undersigned announces a willingness to receive subscriptions from anyone in Honolulu, of any sum between fifty cents and one hundred dollars, for the purpose of defraying the expense of a suit at law against the Hawaiian Electric Co., Ltd.

The purpose of the suit is to secure relief from the present intolerable and discriminatory conditions which are being imposed on nearly all users of electricity in Honolulu.

The prime object, of course, is to secure an immediate reduction of the present confiscatory rates imposed on consumers.

The second object is to force the Company to discontinue their present practice of penalizing consumers who wish to install more than one light in a room by refusing to allow any discount on bills, except on such current as is used in excess of $0.30 worth to each 16 candlepower lamp in use.

The net result of the above rule is, that you get **no discount** if you have ten lamps in your house, except on **that part** of your bill which is in excess of three dollars.

There are a number of other abuses which I can positively remove if the current consuming public will step forward and assist me financially. Receipts bearing a serial number will be given for all donations, and **will not** bear the name of the contributor. Contributions will be acknowledged in weekly advertisement giving the serial number and amount.

The very best independent Attorney in the City will prosecute the case, and he is a fighter, too, — you can guess his name.

Sufficient cash is needed to employ an expert appraiser of utilities, with a **National** reputation, who cannot be impeached. The only way in which a reduction of rates can be secured is to prove the **Physical Value** of the entire property, and then show in open Court that one-half of the present rates will still leave the Company **eight per cent** on their **Real Investment,** not counting watered stock as any investment at all except a gamble on the part of the purchaser of it and, as such, not entitled to any earnings.

Come through with your donations and I will **Guarantee Results,** as I have had years of experience in just such fights as this is going to be. I am no quitter and will sure give you your money's worth.

War to the knife—the knife to the hilt and the hilt to the hide. Although the hide is no doubt as thick as some skulls, I hope to draw some blood, so Mr. Consumer assist with your coin and I will publish vouchers showing exactly how every cent is spent. Everything will be as clear as daylight, excepting the names of contributors—they will be unknown to even myself.

Send the money in with your servant, no questions will be asked and a receipt will be given.

WM. GITT,
Proprietor Electric Shop,
1119 Fort St., Phone 4344, Honolulu, T. H.

MOVEMENTS OF MAIL STEAMERS

VESSELS TO ARRIVE

Tuesday, April 15.
Hongkong via Japan ports—Mongolia, P. M. S. S.
San Francisco—Wilhelmina, M. N. S. S.
Hilo via way ports—Mauna Kea, str.
Kona and Kau ports—Kilauea, str.
Wednesday, April 16
Kauai ports—W. G. Hall, str.
Thursday, April 17
Maui ports—Claudine, str.
Friday, April 18.
San Francisco—Manchuria, P. M. S S.
Sydney via Pago Pago—Ventura, O. S. S.
Saturday, April 19
Hilo via way ports—Mauna Kea, str.
Sunday, April 20
Maui, Molokai and Lanai ports—Mikahala, str.
Maui ports—Claudine, str.
Kauai ports—Kinau, str.
Tuesday, April 22.
Sydney, N. S. W., via Auckland and Suva—Makura, C.-A. S. S.
Salina Cruz via San Francisco and Sound ports—Alaskan, A. H. S. S.
San Francisco—Honolulan, M. N. S. S.
San Francisco via Seattle and Tacoma—Hyades, M. N. S. S.
Hilo via way ports—Mauna Kea, str.
Wednesday, April 23.
Victoria and Vancouver—Marama, C. A. S. S.
Kauai ports—W. G. Hall, str.
Thursday, April 24.
Maui ports—Claudine, str.
Friday, April 25.
San Francisco—Chiyo Maru, Japanese str.
Kona and Kau ports—Kilauea, str.
Saturday, April 26.
Hilo via way ports—Mauna Kea, str.
Hongkong via Japan ports—Nippon Maru, Japanese str.
Sunday, April 27.
Maui, Molokai and Lanai ports—Mikahala, str.
Maui ports—Claudine, str.
Kauai ports—Kinau, str.
Monday, April 28.
San Francisco—Sierra, O. S. S.
Tuesday, April 29.
Hilo via way ports—Mauna Kea, str.
Wednesday, April 30.
Kauai ports—W. G. Hall, str.

VESSELS TO DEPART

Monday, April 14
Japan and China ports—Hongkong Maru, Jtp. stmr.
Sydney, N. S. W., via Pago Pago—Sonoma, O. S. S., 7 p. m.
Manila via Guam—Logan, U. S. A. T., 5 p. m.
Maui ports—Claudine str., 5 p. m.
Kauai ports—Noeau, str., 5 p. m.
Tuesday, April 15
San Francisco—Lurline, M. N. S. S., 6 p. m.
San Francisco—Mongolia, P. M. S. S.
Kawaihae, Mahukona — Iwalani, str., noon.
Maui, Molokai and Lanai ports—Mikahala, str., 5 p. m.
Kauai ports—Kinau, str., 5 p. m.
Wednesday, April 16
Hilo via way ports—Mauna Kea, str., 10 a. m.
Thursday, April 17
Kauai ports—W. G. Hall, str., 5 p. m.
Maui ports—Claudine, str., 5 p. m.
Friday, April 18
Japan ports, Manila and Hongkong—Manchuria, P. M. S. S.
Kona and Kau ports—Kilauea, str., noon.
San Francisco—Ventura, O. S. S.
Saturday, April 19
Hilo via Lahaina—Mauna Kea, str., 3 p. m.
Monday, April 21.
Kauai ports—Noeau, str., 5 p. m.
Maui ports—Claudine, str., 5 p. m.
Tuesday, April 22
Victoria and Vancouver—Makura, C.-A. S. S.
Maui, Molokai and Lanai ports—Mikahala, str., 5 p. m.
Kauai ports—Kinau, str., 5 p. m.
Wednesday, April 23
San Francisco—Wilhelmina, N. N. S. S., 10 a. m.
Sydney, N. S. W., via Auckland and Suva—Marama, C.-A. S. S.
Hilo via way ports—Mauna Kea, str., 10 a. m.
Thursday, April 24.
Kauai ports—W. G. Hall, str., 5 p. m.
Friday, April 25
Japan ports and Hongkong—Chiyo Maru, Jap. shr.
Maui ports—Claudine, str., 5 p. m.
Saturday, April 26.
Hilo via way ports—Mauna Kea, str., 3 p. m.
Sunday, April 27
San Francisco—Nippon Maru, Jap. str.
Monday, April 28.
Kauai ports—Noeau, str., 5 p. m.
Maui ports—Claudine, str., 5 p. m.
Tuesday, April 29
San Francisco—Honolulan, M. N. S. S., 6 p. m.
San Francisco—Tenyo Maru, Jap. str.
Kona and Kau ports—Kilauea, str., noon.
Maui, Molokai and Lanai ports—Mikahala, str., 5 p. m.
Kauai ports—Kinau, str., 5 p. m.
Wednesday, April 30.
Hilo via way ports—Mauna Kea, str., 10 a. m.

MAILS

Mails are due from the following points as follows:
San Francisco—Wilhelmina, Apr. 15.
Victoria—Marama, Apr. 23.
Colonies—Ventura, Apr. 18.
Yokohama—Mongolia, April 15.

Mails will depart for the following points as follows:
Yokohama—Manchuria, Apr. 18.
Vancouver—Makura, Apr. 22.
Colonies—Sonoma, Apr. 14.
San Francisco—Mongolia, April 15.

OCEANIC STEAMSHIP CO.
"SYDNEY SHORT LINE"

FOR SAN FRANCISCO		FOR SYDNEY, N. S. W.	
S. S. Ventura	April 18	S. S. Sonoma	Apr. 14
S. S. Sierra	May 3	S. S. Ventura	May 12
S. S. Sonoma	May 16	S. S. Sonoma	June 9

TO SAN FRANCISCO, $65.00; ROUND TRIP, $110.00.
TO SYDNEY, $150.00; ROUND TRIP, $225.00
Sailing Lists and Folders on Application to C. BREWER & CO., LTD., General Agents.

PACIFIC MAIL STEAMSHIP CO.
Sailings from Honolulu on or about the following dates:

FOR THE ORIENT		FOR SAN FRANCISCO.	
China (via Manila)	Apr. 11	Mongolia	Apr. 15
Manchuria (via Manila)	Apr. 18	Persia	May 6
Nile (via Manila)	May 1	Korea	May 13
Mongolia	May 9	Siberia	May 27
Persia (via Manila)	May 30	China	June 3
Korea	June 6	Manchuria	June 10
Siberia	June 20	Nile	June 24
China (via Manila)	June 27	Mongolia	July 2

For general information apply to
H. Hackfeld & Co., Ltd. - Agents

TOYO KISEN KAISHA
Steamers of the above Company will call at and leave Honolulu on or about the dates mentioned below:

FOR THE ORIENT		FOR SAN FRANCISCO	
S. S. Chiyo Maru	April 25	S. S. Nippon Maru	Apr. 22
S. S. Nippon Maru	May 16	S. S. Tenyo Maru	April 29
S. S. Tenyo Maru	May 23	S. S. Shinyo Maru	May 20
S. S. Shinyo Maru	June 13	S. S. Shiyo Maru	June 17
S. S. Chiyo Maru	July 11	S. S. Nippon Maru	Aug. 1

*Calls at Manila, omitting call at Shanghai.
CASTLE & COOKE, LIMITED, Agents, Honolulu.

Matson Navigation Company
Direct Service Between San Francisco and Honolulu.

FROM SAN FRANCISCO		FOR SAN FRANCISCO	
S. S. Wilhelmina	April 15	S. S. Lurline	April 15
S. S. Honolulan	Apr. 22	S. S. Wilhelmina	Apr. 23
S. S. Lurline	May 6	S. S. Honolulan	April 19
		S. S. Lurline	May 13

S. S. HILONIAN sails from Seattle for Honolulu on or about MAY 3d.
For further particulars, apply to
CASTLE & COOKE, LTD., General Agents, Honolulu.

CANADIAN - AUSTRALASIAN ROYAL MAIL LINE

For Suva, Auckland & Sydney:		For Victoria & Vancouver, B.C.:	
S. S. Marama	Apr. 23	S. S. Makura	Apr. 22
S. S. Makura	May 21	S. S. Niagara	May 20
S. S. Niagara	June 18	S. S. Marama	June 17

THEO. H. DAVIES & CO., LTD., GENERAL AGENTS.

AMERICAN-HAWAIIAN STEAMSHIP COMPANY
From New York to Honolulu via Tehuantepec, every sixth day. Freight received at all times at the company's wharf, 41st Street, South Brooklyn.
FROM SEATTLE OR TACOMA TO HONOLULU DIRECT
S. S. ALASKAN to sail about ..... April 14
S. S. COLUMBIAN to sail about ..... May 6
For further information apply to H. HACKFELD & CO., Ltd, agents, Honolulu C. P. MORSE, General Freight Agent.

Oahu Railway Time Table

OUTWARD.

For Waianae, Waialua, Kahuku and Way stations—*9:15 a. m., *3.20 p. m.
For Pearl City, Ewa Mill and Way Stations—†7:30 a. m., *9:15 a. m., *11:30 a. m., *2:15 p. m., *3:20 p. m., *5:15 p. m., ‡9:30 p. m., †11:15 p. m.
For Wahiawa and Leilehua—*10:20 a. m., †2:40 p. m., *5:00 p. m., *11:00 p. m.

INWARD.

Arrive Honolulu from Kahuku, Waialua and Waianae—*8:36 a. m., *5:31 p. m.
Arrive Honolulu from Ewa Mill and Pearl City—†7:45 a. m., *8:36 a. m., *11:02 a. m., *1:30 p. m., *4:26 p. m., *5:32 p. m., *7:30 p. m.
Arrive Honolulu from Wahiawa and Leilehua—*9:15 a. m., †1:55 p. m., *4:01 p. m., *7:10 p. m.
The Haleiwa Limited, a two hour train (only first-class tickets honored) leaves Honolulu every Sunday at 8:36 a. m., for Haleiwa Hotel; returning arrives in Honolulu at 10:10 p. m. The Limited stops only at Pearl City and Waianae.
*Daily †Except Sunday ‡Sunday only
G. P. DENISON, Superintendent
F. C. SMITH, G. P. A.

NEW STORE NEW GOODS
Just opened with a new line of ladies' dry goods, gents' furnishings, shoes, laces and embroideries. New goods by every steamer.
AMERICAN DRY GOODS CO.
32 Hotel St., near Bethel.

IF YOU WISH TO ADVERTISE IN NEWSPAPERS.
Anywhere at Any Time, Call on or Write
E. C. DAKE'S ADVERTISING AGENCY,
124 Sansome Street San Francisco

"The Everyday Article" in Furniture at
BAILEY'S

Time is a desideratum with the business man whether he be traveling or sending freight. "Time" was the incentive to establish limited trains; the saving of it also inspires the average Honolulu man to have his freight shipped over the "Feather River route." You can get plenty of information as to time and rates from us.
FRED. L. WALDRON, LTD.
AGENTS
WESTERN PACIFIC RAILWAY COMPANY
Fort near Queen.

Got a Rowboat?
Then get a WISCONSIN Detachable ROWBOAT MOTOR (for $65.00) from the HONOLULU IRON WORKS

CHEMICAL ENGINES AND WATCHMAN'S CLOCKS
For Sale by
J. A. GILMAN
Fort Street

WHEN YOU WANT FENCE SEE
J. C. Axtell,
ALAKEA STREET

Publicity Prescribers
"Doctors of Business Ills"
The CHAS R. FRAZIER CO.

PACIFIC ENGINEERING COMPANY, LTD.
Consulting, Designing and Constructing Engineers.
Bridges, Buildings, Concrete Structures, Steel Structures, Sanitary Systems, Reports and Estimates on Projects. Phone 1045.

DEAD!

of course, or you would not have torn it out and thrown it away. But what about the looks of the book now?—and what about the other half of that same page? Might have a valuable memo on it,—but it will soon be lost.

But with an I-P PRICE BOOK, on the LOOSE-LEAF system, you could not lose any sheet, and you could keep the dead memos from accumulating.

HAWAIIAN NEWS CO.
HAVE MANY KINDS OF THE I-P BOOKS

NEW GOODS
—AT—
Yee Chan & Co.
King & Bethel Sts.

LADIES' FANCY GOODS
GENTS' FURNISHINGS
Kwong Sing Loy Co.
King St. nr. Bethel

Fine Line of Dry Goods
Wah Ying Chong Co.
King St. near Ewa Fishmarket

The Wong Wong Co.,
Builders and Contractors
Office: Maunakea St.

You'll find what you want at the
City Hardware Co.,
Nuuanu and King Streets

Wing Chong Co.
KING ST., NEAR BETHEL
Dealers in Furniture, Mattresses, etc., etc. All kinds of KOA and MISSION FURNITURE made to order.

FOR ICE COLD DRINKS AND 14% ICE CREAM, TRY THE
Hawaiian Drug Co.,
Hotel and Bethel Streets

Honolulu Cyclery
The Exclusive Agency for the famous RACYCLE Bicycles for Hawaiian Islands.
180 So. King St. Tel. 2512.

Y. TAKAKUWA,
COMMISSION MERCHANT
Japanese Provisions and General Merchandise
Nuuanu St., Near King St.

Horses & Mules
Imported or Island, for Sale or Hire.
Club Stables
Tel. 1109

Your Credit Is Good
Coyne Furniture Co.,
Bishop Street

PARCEL DELIVERY PHONES
MESSENGER 3461
YOUNG LAUNDRY PHONES

P. H. BURNETTE
Commissioner of Deeds for California and New York; NOTARY PUBLIC; Grants Marriage Licenses, Draws Mortgages, Deeds, Bills of Sale, Leases, Wills, etc. Attorney for the District Courts. 70 MERCHANT ST., HONOLULU, Phone 1348.

Rich Cut Glass
At Reasonable Prices.
E. O. Hall & Son,
Phone 3481 Household Dept.

BAGGAGE
TO AND FROM ALL LINES OF TRAVEL
Furniture Moving
Best Equipment in the city for this Line of Work.
Union - Pacific Transfer Co., Ltd.,
Tel. 1875 174 S. King St.
Opposite Lewers & Cooke

Get In and Eat
We are in a position to supply you with meats and delicatessen at prices that make the high-price booster blush. And what you get from us is clean.
Metropolitan Meat Market
HEILBRON & LOUIS. Props. TELEPHONE 3445

A Bouquet
A lady, for whom the Hawaiian Electric Co. recently installed electric lighting equipment, writes:
"* * * I expected accurate and perfect work, electrically, of course—but your workmen surprised me. They did a cleanly job and didn't muss up my house."
You?

Just Unpacked
JAPANESE TOWELINGS—TABLE CLOTHS IN ALL SIZES AND NAPKINS TO MATCH.
The Japanese Bazaar,
Fort Street, Below Convent.

Special For Two Weeks Only
Kodak films developed, printed and enlarged by experts. We will develop any film for 10c; any print up to 4¼x4¼ for .03; up to 5x6 .05. Send 2 negatives and we will print free.
HONOLULU PICTURE FRAMING & SUPPLY CO.
Bethel St., near Hotel.

BEST LAUNDRY WORK AND DRY CLEANING
FRENCH LAUNDRY
J. ABADIE, Prop.
777 King Street. Phone 1491

You Get What You Want When You Want It
When you place your freight orders in our hands. We have the facilities for doing things promptly and well.
HONOLULU CONSTRUCTION & DRAYING CO.,
Robinson Bldg. Queen St.

OVER-NIGHT FEDERAL WIRELESS
To the Advertiser

Exhausted and unable to stand alone, Mrs. Emmaline Pankhurst, the militant suffragette sentenced to three years' imprisonment at Holloway Prison for instigating the dynamiting of the country home of Lloyd George, was released from Holloway here today.

Suffragettes from militant headquarters received their leader at the jail's entrance and took her to a private hospital.

For nine days Mrs. Pankhurst had subsisted entirely on cold water, resisting every effort of prison officials to persuade her to eat. To the very last she continued a running fire of comment and sarcasm at the prison doctors and attendants.

"Fight On," She Cries.

"Fight on, Fight on!" she cried and then attempted to go to sleep.

As a result of her last confinement and her sincerity for "the cause" she heads, the respect of the wardesses and other attendants at Holloway for the suffragette leader has greatly increased.

Mrs. Pankhurst still is technically a prisoner under "the ticket of leave" plan. She must serve three actual years in prison unless pardoned or her sentence commuted.

When Mrs. Pankhurst recovers, Home Secretary McKenna can order her back to Holloway Prison until he wants to give her another chance to recuperate. This process may be repeated until the three years' sentence is up.

Physicians who have examined Mrs. Pankhurst say her condition is serious as a result of exhaustion.

A body of Turks, coming from the coast of Asia Minor, has massacred all the Christians among the inhabitants of the Island of Kasteloryzo, southwest of Rhodes, according to a dispatch received at London today. No details were given.

Coforine A. Mendez, the newly elected conservative mayor of the city of Cienfuegos, in the Province of Santa Clara, Cuba, was assassinated last night. A group of men waylaid him on the street while he was on his way home and riddled him with bullets.

Six suspects have been arrested in connection with the crime.

Chas. F. Baker, defaulting cashier of the Crocker National Bank, pleaded guilty Saturday before United States District Judge Van Fleet to an indictment charging the abstraction of $127,000 of the bank's funds.

Samuel Gompers, president of the American Federation of Labor, is confined in a hospital at Washington threatened with mastoiditis of the ear. For several weeks he has suffered considerable pain, and was taken to the hospital today for constant attention and complete rest from his work.

Service was resumed on all of Buffalo's street car lines today.

At a special meeting last night the strikers ratified the truce agreement, which provides for the arbitration of disputes between the company and its employes.

Officials of the government, all political parties and business men of Tokyo are growing hourly more excited over the prospect of California, by an alien land bill, shutting the doors to Japanese who desire to live in that state.

The feeling throughout the country is intense, urged by the expression of popular indignation, the minister of foreign affairs today sent new instructions to Ambassador Chinda, at Washington, to make new protests against California's action.

In case President Wilson fails to induce California to resist from passing its proposed alien land law, it is freely admitted in the Japanese city that reprisals will be made, but what form these reprisals will take has not yet been decided upon.

Snatched from their revelries in some of the gayest of Chicago's cafes, bundled into automobiles and hustled to the La Salle Hotel, where they were forced to testify before the state senate "starvation wage" probers, a score or more of Chicago's "smart set" today stood out prominently in one of the biggest sensations in the city's history.

The witnesses included the wives of millionaires, cabaret singers and other frequenters of the night life.

Two prominent married women of Peoria, Illinois, went into hysterics when investigators ordered them and their male companions to climb into an auto and go with them to the La Salle Hotel.

A woman member of another slumming expedition leaped headfirst through the window of another cafe on Wabash avenue and Twenty-first street.

Women in the cafes in the red light district fell on their knees and begged the investigators to release them. Men waved handsfull of bills of large denominations and vainly pleaded to be allowed to go. Officers aiding the investigators blocked all exits and no one was allowed to escape.

The raid was the biggest roundup in Chicago's history.

By an overwhelming majority, the house Democratic caucus today voted down amendments to the sugar tariff schedule, proposed by Representative Broussard of Louisiana and supported by members from the beet sugar states, to eliminate the provision for free sugar in three years and provide an immediate ten cent reduction to be followed by gradual reduction for six years. The vote against it was eighty-six to sixteen.

Representatives from Louisiana, led by Representative Broussard and aided by members from Michigan and other beet sugar states, assailed the duties approved by the ways and means committee and told President Wilson it was runious to the industry in the sugar states.

Chairman Underwood began the argument in defense of the schedule, detailing the long careful study the committee had given the sugar question.

Amendments proposed by Representative Broussard were opposed by the flat free sugar champions, led by Representative Hardwick of Georgia, who offered an amendment that raw sugar be placed on the free list at once, without any gradual reduction.

Representative Broussard's first amendment proposed a cut on 96 degree sugar from Cuba of twenty cents per hundredweight at the outset, twenty-nine cents in 1916 and thirty-seven cents in 1919.

On 100 degree sugar, his amendment would make a cut in the rate of thirty-seven and a half cents per hundredweight now, fifty cents in 1916 and sixty-two cents in 1919.

Intimation was conveyed to the state department today that the alien land bill, now pending in the California legislature, while it may be changed to avoid giving offense to Japan, will be a violation of the treaty right of a number of European Powers.

In avoiding the Japanese difficulty, however, the foreign diplomats call attention to the fact that the treaty rights of several European nations are threatened. Any American citizen can take title to land in the countries with which the United States has treaties without the United States has treaties the United States, and under the treaties the United States agrees to give the same privileges to citizens of foreign nations. Diplomats, in pointing this out, say that the California law would be a direct violation of the treaty rights of the foreign countries involved.

At a dinner given Saturday night by Progressives in honor of Winston Churchill, in San Francisco, in the Scottish Rite auditorium, there were cheers for Johnson and Churchill as a presidential ticket in 1916.

When King Alfonso of Spain was returning yesterday afternoon from the ceremony of swearing in the troops, a man fired three shots at his majesty, none of which took effect. The assailant was immediately arrested. The attempt was made as the king was returning from a review, at which recruits to the colors take their oath of service.

The crowd assisted in arresting the would-be assassin, who gave his name as Rafael Sanchez. There was a desperate struggle, the man using a dagger to defend himself. The cavalry escort congregated around the king, but Alfonso, who remained quite cool amidst the disorder, ordered the soldiers to open their ranks, and rode on ahead to the palace.

The utmost care was taken to prevent the news of the affair from reaching Queen Ena until the king had reached her side safe and sound. Her majesty is in a delicate condition, as an interesting family event is being expected for the end of May.

Prince Jonah Kalanianaole, delegate from Hawaii, has written to suffragette headquarters as follows: "Rest assured that I will do all I can to urge the adoption of the constitutional amendment for woman suffrage."

Father E. Rougier, the French priest and dealer in tropical islands, who arrived in San Francisco Friday from Honolulu on the liner Sierra, on his way to Paris, sailed for Honolulu yesterday on the liner Manchuria. He was accompanied by Madame K. Cecile, the dusky princess who came with him from the south seas and who, the padre declared, was his servant.

On his arrival at the coast port, Rougier secured transportation to Paris for himself and servant. A few hours later he received a cablegram from Honolulu recalling him to the islands on a matter of business. He expects to be in San Francisco again in May on his way to Paris. He was asked why he was going back. "Perhaps," he said, "somebody wants to buy another island."

Reports sent out from the Vatican at 7 o'clock this (Monday) morning state that the condition of the holy father is extremely critical. It is believed by his physicians that the pneumonia with which he has been stricken has taken a fatal turn. The aged pontiff is now having coughing spells and these have induced a hemorrhage.

The pope's confessor has visited him. His holiness now realizes that the end is near. He may last for days yet but the complications of bronchial troubles, gout and the congestion of the kidneys render an absolute cure so doubtful as to be deemed impossible. He has begged the professor to let him talk with Cardinal Merry Del Val early tomorrow, in order that he may give the papal secretary of state a last message to christendom.

The fight for free sugar now moves on to the senate. Already the Hawaiian and other opponents of an "unsweetened" bill are concentrating upon senators who are either openly or secretly unconvinced and sitting astride of the fence.

A stiff fight is being made and all the sugar interests are pulling vigorously together. A feature of the present fight is the fact that now, for the first time, the Philippine sugar interests and the resident delegates from Manila are acting with their Pacific ocean "neighbors" and the domestic interests.

President Wilson received his baptism of satire at the Gridiron Club dinner at the Willard last night, the first Gridiron dinner he has attended.

The club members, who have no reverence whatever for high office, had arranged an especially pungent program, in which President Wilson, Speaker Clark, Representative Underwood and most of the bright lights of the new administration figured.

The president appeared to take the keenest delight in everything that was said and sung. He made a speech that was the feature of the evening and in turn was roundly welcomed to the place beneath the flashing Gridiron, which he will occupy at all the club's dinners for the next four years.

Following the killing of the two American sailors at Mazatlan by the Mexican police, Congressman Kahn of San Francisco will introduce a resolution tomorrow calling on the state department for the facts and protesting against the continuance of the slaying of American seamen, apparently without any attempt by the government to secure an explanation.

John and A. B. Spreckels won a decisive victory over Claus A. and Rudolph Spreckels and their sister, Mrs. Emma Ferris, when Judge Seawell, on Saturday, sustained the demurrer of John and Adolph to a suit brought by Claus, Rudolph and Mrs. Ferris demanding an accounting of the money given to John and Adolph by their late father during his lifetime.

Judge Seawell's decision is unequivocal. It was given on an amended complaint and the plaintiffs were denied the right to again amend. The only course they have now is to appeal to the higher courts. This takes all the mass of Spreckels litigation out of the superior court.

The prize fight game is on its death bed in Sacramento, according to a majority of thirty legislators who attended the clinic on boxing in a local theater last night, when half a dozen boxing bouts were staged.

Every member of the legislature who saw last night's matches, with whom I talked, was disgusted," reported Senator Butler, chairman of the public morals committee, today. "I believe that all those who were not decided before have taken a stand against the fight business after what they sa wlast night."

Vice President Marshall, in a speech at New York last night, served warning to men of vast wealth and "special privilege" that the temper of the American people had reached a point where it no longer would brook oppression.

He told the members of the National Democratic Club that the spirit of unrest was such that, unless reckoned with, the institutions of the government might be jeopardized and the country revert to paternalism or turn to socialism.

DON'T KNOW THEY HAVE APPENDICITIS

Many Honolulu people who have chronic appendicitis, which is not very painful, have doctored for years for gas on the stomach, sour stomach or constipation. The Hollister Drug Co states if these people will try buckthorn bark, glycerine, etc., as compounded in Adler-i-ka, the German appendicitis remedy, they will be surprised at the QUICK benefit. A SINGLE DOSE relieves these troubles INSTANTLY.—advertisement.

Somehow the majority of our good deeds never get found out.

A Tonic Free from Alcohol

Are you pale, weak, easily tired, and do you lack nerve power? Ask your doctor if Ayer's Sarsaparilla would not be good for you. He knows, and will advise you wisely. Not a drop of alcohol in this medicine. It puts red corpuscles into the blood, gives steady, even power to the nerves; and all without stimulation. Make no mistake. Take only those medicines the best doctors endorse. Ask your own doctor.

Ayer's Sarsaparilla

Prepared by Dr. J. C. Ayer & Co., Lowell, Mass., U. S. A.

BUSINESS NOTICES.

O. C. Q. M., Hawaiian Department, March 26, 1913. Sealed proposals in triplicate will be received here until 10 A. M., April 15, 1913, for furnishing coal at Posts in this Department during the fiscal year commencing July 1, 1913. Information furnished on application to this office. B. F. Cheatham, C. Q. M.
5505—March 27, 28, 29, 31, Apr. 12, 14.

NOTICE.

After date I shall be at my office in the evening from 7 to 8, Mondays, Wednesdays and Fridays, only.
DR. STRAUB.
April 10, 1913. 5517-6t.

PAPER
All kinds Wrapping Papers and Twines, Printing and Writing Papers.
AMERICAN-HAWAIIAN PAPER & SUPPLY CO., LTD.
Fort and Queen Streets Honolulu
Phone 1416 Geo. G. Guild, Gen. Mgr.

5 HUNDRED DOLLARS might save
Hundred Thousand Dollars
IF INVESTED IN A
Paris Gasoline Turbine
It will put 5000 gallons of water where you want it, in a few minutes.
Geo. H. Paris

FOR SALE
$200—Lot 50x100 at Kapahulu, nr. Campbell Ave.
$350—Lot 40x85 nr. School St. and Insane Asylum Rd.; fine view.
$ 450—Corner Lot 41x90 end of Kunawai Lane. Plenty business for good store.
P. E. R. STRAUCH,
Waity Building. 74 S. King Street.

BUNGALOWS
AND REAL ESTATE
OLIVER G. LANSING
80 Merchant Street

Nuuanu Valley Park Tract
CHOICE RESIDENCE LOTS FOR SALE.
For Maps, Prices and Terms, Apply to
James T. Taylor, C.E.,
Office: No. 511 Stangenwald Bldg. Telephone 2143
Residence: Nuuanu Avenue and Laimi Road; Telephone 2103; P. O. Box 799.

FOR SALE
Fine large lots on car line in the new King-Young-Beretania Tract; $550 to $1000 in installments.
FOR RENT.
FOR RENT—New furnished six-room cottage; piano, gas, electric light, mosquito-proof; $35.
Renovated 5-bedroom house, $35.
Remodeled 2-bedroom house, $18.
J. H. Schnack,
137 Merchant Street

FORCEGROWTH
WILL DO IT

Note Paper
35c a Box
See Our Window
A. B. ARLEIGH & CO.

REDUCE THE COST OF LIVING. DEAL WITH
Goeas Grocery, Ltd.
Phone 4138.

PINECTAR
WAS AWARDED HIGHEST HONORS
At the recent California State Fair held at Sacramento:
A GOLD AWARD
A BLUE RIBBON AWARD and
A CASH PRIZE

DRINK
May's Old Kona Coffee
BEST IN THE MARKET
HENRY MAY & CO.
PHONE 1271

Victor Records
BERGSTROM MUSIC CO.
Odd Fellows' Block Fort St.