From San Francisco:
Chiyo Maru, Dec. 4.
For San Francisco.
Manoa, Dec. 8.
From Vancouver:
Indefinite.
For Vancouver:
Indefinite.

Honolulu Star-Bulletin

2:30 Edition

Evening Bulletin, Est. 1882, No. 6426
Hawaiian Star, Vol. XXII, No. 7066

14 PAGES—HONOLULU, TERRITORY OF HAWAII, THURSDAY, DECEMBER 3, 1914.—14 PAGES

PRICE FIVE CENTS

GERMANS SHAKE OFF ENVELOPING RUSSIANS AND RENEW VIOLENT ATTACK ON ENEMY AROUND LODZ

ARMY NARROWLY ESCAPES ANNIHILATION BY THE REINFORCED SLAVS

HUGE LOSSES TO RUSSIA CLAIMED IN DESPATCHES FROM TEUTON HEADQUARTERS

[Associated Press by Comm ercial Pacific Cable.]

BERLIN, Germany, Dec. 3.—Major Moraht, the foremost military critic of Germany, now observing conditions on the Russian front, has written to Berlin that recent operations by the German armies foreshadow the envelopment and annihilation of the main Russian body, which has been swaying back and forth in the fighting in Poland.

He says that strong Russian reinforcements from the east and south surrounded the Germans when they were waging successful offensive operations. The Germans by a heroic performance liberated themselves and renewed attack.

KRUPP GUN WORKS SAID HIT BY HOSTILE AVIATOR

LONDON, England, Dec. 3.—A message received indirectly from the Exchange Telegraph Agency's correspondent in Berlin says that an aviator yesterday bombarded the great Krupp gun works at Essen, Germany, and escaped. The damage to the Krupp works is unknown.

One-Third of Russia's Best Troops Said to be Out of Fight

BERLIN, Germany, Dec. 3.—Germany and Austria have captured 400,000 unwounded Russians and killed and wounded at least an equal number. The sick must total 300,000, which means that one-third of Russia's best troops are hors de combat.

LONDON, England, Dec. 3.—King George, who has gone to France to observe the troops in the field, visited the firing line today, the first time a British monarch has been under fire for nearly two centuries.

LONDON, England, Dec. 3.—It is officially announced that New Zealand and Australian contingents have been disembarked in Egypt.

PARIS, France, Dec. 3.—Official.—A lively artillery fire is being directed now by the Germans against Nieuport and south of Ypres.

BERLIN, Germany, Dec. 3.—The gigantic Russian offensive movement from Cracow to Soldau has failed and Germany has brought up reinforcements, permitting the Germans to break through the encircling cordon that threatened them with annihilation.

GEN. EDWARDS MAY BE FIRST GOVERNOR-GEN.

Probable That His Transfer to Panama Means Important Office There

The transport which is scheduled to leave for the coast tomorrow afternoon will take as the ranking passenger Brig.-gen. Clarence R. Edwards, who has been relieved of the command of the 1st Hawaiian Brigade, and assigned to command the troops in the canal zone. Gen. Edwards is accompanied by Mrs. Edwards and by his two adies, 1st Lieut. James Ulion, 1st Infantry, and 2nd Lieut. Robert Goetz, 1st Field Artillery. Lieut. Ulion takes the place of 1st Lieut. Cary Crockett, 2nd Infantry, who returns to duty with his regiment.

Gen. Edwards is very much pleased with his change of station to Panama, where he will take command of the troops that have been sent to protect the "big ditch," and probably become the first governor-general of the canal zone.

Gen. Edwards organized the Panama canal office in Washington, D. C., in 1905, and was in charge of that office until it became solely a purchasing depot for the supplies required at Panama. The general became a director of the Panama Railway and Steamship Company and was the chief go-between between the secretary of war at Washington and Col. Goethals at Panama. In this capacity he became thoroughly acquainted with everything pertaining to the construction of the canal and the administration of the canal zone.

"I don't know anything authoritative about my transfer to Panama, other than that I am to go there to command the troops," said the general to the Star-Bulletin, "but I am inclined to believe from all I have heard through unofficial channels, that Col. Goethals has asked to have me appointed the first governor-general of Panama. Col. Goethals does not intend to remain in Panama; he does not want to be governor-general. Panama is to become a big Suez-Gibraltar, and will be maintained under a military administration."

Col. Goethals in building the canal has gained undying fame. Having accomplished this great work he has refused to remain there as governor-general. His friends say that he has also refused a brigadier-general's star. As Col. Goethals he has made his fame and as Col. Goethals, retired, he will probably soon become the great consulting engineer of New York city.

Next to Col. Goethals no officer of high rank is more conversant than Gen. Edwards with the requirements of a proper administration of the canal zone, nor better fitted than Gen. Edwards to take the place of the famous colonel of engineers in charge of the great canal.

The 5th Infantry regiment has been ordered from Plattsburg, N. Y., barracks to the Panama Canal Zone to form a part of the canal guard.

William Kantz of Manhattan, a tailor, had $300 in cash, pawn tickets worth $700 and the combination of his three safes stolen by a burglar who took his pants while he was sleeping.

Robert R. Carter of Australia and J. Palzella were drowned in Courtney Bay, N. B., during a storm, when a row boat in which they were trying to reach shore was dashed against the side of a dredge from which they were attempting to escape.

Robert Wasson of Atwater, Ohio, was killed when a fast train hit the wagon in which he was riding near At water.

The liner Helig Olaf left Copenhagen for the United States with 1,000 Americans aboard.

The Hamburg-american liner Macedonia, has been interned at Las Palmas, Canary Islands.

Four thousand bales of cotton were destroyed in a warehouse fire at Moultrie, Ga.

SURVIVORS OF SHIPWRECK ARE VISITING PORT

Exiles, Numbering Half Dozen, Wrecked on Barren Isle, Are in the Sonoma

SPOT IN FRIENDLY GROUP WAS MECCA FOR LOST MEN

May Proceed to the North In a Sailing Vessel Out of Honolulu Harbor

Victims of shipwreck, starvation and exposure on tempestuous seas when weeks were spent on a small, isolated and uninhabited islet in the South Pacific, six seafaring men, who were enrolled as members of the crew of the American schooner S. T. Alexander today reached Honolulu as passengers in the Oceanic liner Sonoma. Three of the destitue seamen will probably remain here to await a ship that will carry them to the Pacific coast of the United States.

Exiles were these men on the desert coral atoll called Tafu, one of the smaller spots of land in the Friendly group, when it was decided that Capt. J. Lorenzen and five men, with a Japanese cook, should set out in an open boat for Fiji, about 800 miles distant.

Piecing out their scanty stores of provisions with limited catches of fish, turtles, crabs and a few sea birds, the remnant of the schooner's crew was reduced to a pitiful stage by the time a small British steamer called at the island and took them away to an Australian port.

Skippper Brought Relief.

Capt. Lorenzen arrived at Suza after a terrible experience. He got into immediate touch with the owners of the vessel and arranged for the relief of the six men left behind at Tafu. A steamer in the Australian coastal trade was despatched to the spot, far removed from the regular track of passing liners. More dead than alive, the men were taken on board, given treatment and some days later they were turned over to the American consul at Sydney. Through the government arrangements were completed for their return to an American port.

Today the seamen were told that they might be given a berth in one of several sailing vessels at Honolulu that are about to proceed to the North Pacific coast. Three members of the crew of the Alexander elected to remain here.

The schooner is reported to have gone ashore off the reef-lined shore of Tafu on the night of September 17, following a terrible storm. A gale that reached the proportions of a hurricane practically denuded the vessel of its last vestige of sail. Much of the deck cargo of lumber went over the side.

With officers and crew making up a total of 18 persons and only a 16-foot boat at their disposal, Capt. Lorenzen was obliged to resort to heroic measures. He called for volunteers, one party to stay behind at the little island, while the others took a decidedly long chance of destruction and death in a voyage across hundreds of miles of the Pacific in a vessel barely equipped to accommodate one-half the number.

The Alexander sailors state that they were treated with every consideration while awaiting a ship at the British port. They are warm in their praise of the activity in their behalf displayed by the representatives of the American government.

The Alexander is declared to have become a total loss. Some of the lumber had been washed ashore at Tafu and the neighboring islands, and it may be salvaged, provided a small schooner is despatched to the scene of the wreck before another storm removes the vessel to deeper water.

14-INCH GUN AT DE RUSSY WILL BE FIRED FOR RECORD TONIGHT

The 14-inch battery at Fort De Russy will be in action this evening, the record night practise being scheduled for 7:30. Seven shots will be fired, no trial shots being allowed.

The range will be between 5000 and 7000 yards, and the projectiles will be fitted with tracers, so that their course can be followed by the light. The gun, which was only recently mounted, is manned by the 10th Company, C. A. C., Capt. Norris Stayton commanding. The usual precautions against breakage of glass and chinaware in houses adjacent to the fort should be observed.

LAWS OF LOCAL CHARITITS NOW TO BE REVISED

Recommendations of Miss Bergen Necessitate Several Important Changes

Steps toward the revision of the by-laws of the Associated Charities will be taken tomorrow afternoon at a meeting of the members of the executive committee of the organization, of which A. Lewis, Jr., is chairman, which has been called for 4 o'clock at the office of the charities, Alakea street.

As one of the results of her work here, Miss Margaret Bergen, the social service expert now visiting in Honolulu, has made a number of recommendations which, in order to be followed out, will necessitate certain revisions of the by-laws. It is understood that the recommendations have been accepted by the executive committee, and that the revision will be made in keeping with the recommendations.

The members of the "Confidential Exchange" committee of the charities, of which E. A. Larimer is chairman, will meet at the office of the association at 3 o'clock this afternoon to make plans for the furtherance of the registration feature of the local charitable work. The confidential exchange formerly was known as the central registration bureau, and provided for the registration at the Associated Charities of all cases handled by the various charitable organizations in Honolulu, and was instituted for the purpose of preventing the work of one organization overlapping with that of another.

ATHLETIC PARK ASKED TO SETTLE IN SUM OF $1500

Heavy Damages Are Asked for Stopping Tigers' Thanksgiving Day Ball Game

On the strength of Circuit Judge W. J. Robinson's order of two days ago in which he held that the Venice Tigers are entitled to recover from Athletic Park for all damages and expenses incurred by the visiting baseball players as a result of the injunction against the Thanksgiving day game, Attorneys L. Andrews and Claudius H. McBride filed a motion in Robinson's court today asking that costs and damages be awarded the Venice players in the total sum of $1500.

The motion asks that Athletic Park, Ltd., and its bondsman, Henry C. Hapai, be required to pay this amount. Fifteen hundred dollars is just the size of the bond signed by Hapai for the park as guarantee of the costs in the injunction suit, which latter was practically dissolved by the surpeme court.

The motion presented by Andrews and McBride itemizes the expenses and damages as follows.

One hundred dollars attorney's fee due Andrews for representing the defendants—the Tigers—at the hearing before Judge Robinson at the time the temporary restraining order was issued by that court.

Two hundred and fifty dollars attorneys' fees due Andrews and McBride for their services on behalf of the visiting team in the supreme court hearing when lengthy arguments were heard and the writ of prohibition finally granted.

Six hundred and eighty dollars or 85 per cent of $800, the amount realized by A. L. Castle on the advance sale of tickets for the Thanksgiving game, which was to have been played at Moiliili field. Castle, it is averred, had agreed to give the visiting team 85 per cent of the gross receipts from that exhibition. The game being prevented by the court's injunction, the money was refunded to the ticket-holders; hence the Tigers received nothing.

Four hundred and seventy dollars as punitive or exemplary damages alleged due the Tigers as 85 per cent of additional sales which might have been made and for alleged fraudulent prevention of the Thanksgiving game.

Accompanying the motion are affidavits vouching for the facts alleged in the motion as briefly mentioned above. These are signed and sworn to by L. Andrews, Claudius H. McBride, A. L. Castle and Herbert G. Lowry.

The hearing on the motion probably will be assigned to Circuit Judge Whitney's division and be set for next Monday.

LABOR SUPPLY PROBLEM WITH SUGAR PLANTERS

Further Discussion of Matter is Anticipated Before the Final Session

PRESENT MEETING WILL PROBABLY END SATURDAY

President Dowsett Well Pleased With Work Accomplished at Annual Gathering

That the labor supply is regarded by the planters as one of the most vital questions to be considered at their annual conclave was evidenced this morning, when the entire session of three hours behind closed doors was devoted to it. There may be further discussion of the subject before the close of the convention, President J. M. Dowsett said this afternoon. Today's executive session was put forward in time, as some of the plantation managers are desirous of getting back quickly to their harvesting operations.

It was further stated that the session will not likely be concluded until some time on Saturday, several reports of standing committees having yet to be discussed. Shortly after 12 o'clock the association took recess till 9 o'clock tomorrow morning. This afternoon the members will witness big league baseball as guests of the board of trustees.

President Dowsett expressed himself to the Star-Bulletin as highly pleased with the course of the meeting thus far, saying that there has been more general discussion of the reports by the practical men of the association than has characterized any former meeting. This he attributes largely to the method adopted this year of having the reports printed and distributed to members a month in advance of the meeting, so that they might be able to prepare themselves for delivering their views on the various topics. Another innovation that has worked out well is that of having the chairman of each committee conduct the discussion of its report, which he did by making remarks on each division of it and then, before passing to the next one, call on such plantation managers and experiment station experts as he knew had special information on the particular topic under consideration to give the meeting the benefit of his experience and views. Both of these methods have combined to give clarity, precision and conciseness to the discussions.

This year the banquet and entertainment at which those in attendance on former occasions took leave of each other will, for reasons here and abroad, be cut out.

Afternoon Session.

At the afternoon session yesterday the Planters' Association adopted the report of the committee on cultivation, fertilization and irrigation on irrigated plantations without discussion. Andrew Adams, chairman of the committee, being absent, the report was read by G. P. Wilcox.

Opinion was divided among several

(Continued on page three)

JURY WORK MORE THAN ONE HOUR TO FREE MAN OF PETTY THEFT CHARGE

After listening to evidence for an hour and a half in a case where the defendant, a Hawaiian, George Keola by name, was accused of purloining 60 cents from a Japanese shopkeeper near the public market, the jury in Circuit Judge Ashford's court returned a verdict of acquittal this morning. This in spite of the hard-working prosecutor, Deputy City Attorney P. L. Weaver, who exercised all his peremptory challenges in making a careful selection of the jury. The defendant had no counsel. The evidence indicated that Keola did not have the 60 cents in his possession when the police took him in charge, despite the fact that Yamamoto, the shopkeeper, said he caught Keola red-handed.

Building Material

Structural and Ornamental Iron.
H. E. HENDRICK, LTD.
Merchant and Alakea Phone 2648
How easy is is to give trouble the laugh when you haven't any.

GOVERNOR WON'T APPROVE RAPID TRANSIT FRANCHISE; LETTER DEALS IN FINANCES

AFTER STATISTICAL ANALYSIS OF STREET RAILWAY COMPANY'S FINANCIAL OPERATIONS, CHIEF EXECUTIVE SAYS CANNOT CONSCIENTIOUSLY COMPLY WITH REQUEST OF PUBLIC UTILITIES COMMISSION AND COMPANY TO URGE ON CONGRESS APPROVAL OF NEW FRANCHISE BILL

In his letter published in the Star-Bulletin today Governor Pinkham estimates the "total interest of the territory" in the Rapid Transit Company at $1,131,944. He estimates the territory's one-half share of undivided surplus earnings, in accordance with the franchise provisions as to payments to the territory, to be $262,944. He criticises what he holds is a proposal to extend the capitalization to $2,257,000 par, saying that this would be "extending capitalization to a questionable valuation per mile and undoubtedly to an unjustifiable curtailment of public service."

Governor Pinkham's stand on the Rapid Transit franchise extension bill is made known in two identical letters sent out yesterday, one to the Honolulu Rapid Transit & Land company and the other to the public utilities commission.

The directors of the Rapid Transit company went into special session this morning at 9 o'clock to consider the governor's communication and make a reply. The public utilities commission is holding a meeting this afternoon, beginning at 2 o'clock.

The governor's letter, which could not be secured for publication yesterday or this morning, is published herewith, the Rapid Transit Company furnishing the Star-Bulletin with a copy upon request, after the meeting of the directors. Acting Chairman Williams of the public utilities commission declined to make public the letter until after the meeting of the commission today.

Reply to Be Made by Company.

Following the directors' meeting this morning the Star-Bulletin received the communication below from President Peck of the Rapid Transit Company:

Honolulu, Dec. 3, 1914.

The Editor of the Star-Bulletin.

Sir:—With reference to your request for a copy of the letter of the Hon. L. E. Pinkham, governor of Hawaii, addressed under date of yesterday to the chairman of the public utilities commission and to the president of the Honolulu Rapid Transit & Land Company, and your further request for an expression of my opinion thereon, I am enclosing herewith a copy of the governor's letter above referred to and in due course will furnish you with a copy of the company's reply thereto, which is now under preparation.

Respectfully,

L. T. PECK,
President H. R. T. & L. Co.

Governor Pinkham's Letter.

Governor Pinkham's letters is as follows:

EXECUTIVE CHAMBER,
Honolulu, Hawaii, Nov. 30, 1914.

J. N. S. Williams, Esq.,
Acting Chairman, Public Utilities Commission, and
L. Tenney Peck, Esq.,
President, Honolulu Rapid Transit and Land Company, Honolulu, T. H.

Gentlemen:

In reply to your joint request that I take steps to urge the approval by Congress, through H. R. 9022, of act 136, session laws of 1913, I beg to quote from my letter of October 22, 1914, addressed to President Peck, as follows:

"You will undoubtedly recollect that, when I appeared before the congressional house committee on territories, I stated that, until I had seen and analyzed the statements and figures upon which the act was based and their effect, I could not give an opinion on the proposed extension of the franchise as desired by your company, and also that the committee had in the text of the act, No. 136, S. L. 1913, as much knowledge as I then possessed," and added that "Before I undertake to further the passage of the bill I desire to be informed, etc., etc."

President Peck very courteously placed the books and records of the Honolulu Rapid Transit and Land Company at the service of the goverament.

My findings, based on the facts obtained by the kindness of Mr. H. Gooding Field, may be recorded concisely and briefly:

First—According to chapter 66, section 851, paragraph 4, the territory of Hawaii has a partnership interest in the Honolulu Rapid Transit and Land Company through its grants of rights of way and road bed and the above noted stipulation that "THE EXCESS OF INCOME SHALL BE DIVIDED EQUALLY BETWEEN THE TERRITORY OF HAWAII AND THE STOCKHOLDERS OF SAID CORPORATION."

Second—The only official indicated in the original franchise who has any right to protect the interests of the territory is the superintendent of public works, under section 851, paragraph 5. Whatever power that official may have had, has never been exercised.

The financial exhibit, as audited, sums up as follows:

Tangible Physical Property Comprising the Honolulu Rapid Transit and Land Company as of January 1, 1915.

Lands, buildings and power plant	$ 476,955
Roadway and overhead line	740,280
Rolling stock and motors	254,494
Equipment, tools and supplies	91,678
	$1,563,407

Sources of Capital.

Cash paid by stockholders	$ 606,500
*Cash from sale of bonds	540,000
Cash from contributions	78,000
Cash from earnings	338,907
	$1,563,407

*$134,000 of these bonds have been retired from surplus earnings.

Intangible and Valueless Ledger Account Comprising the Honolulu Tramways Franchise Purchase.

The actual property involved in the Hawaiian tramways purchase was long since absorbed, leaving only the intangible value of that franchise, which

(Continued on page four)

BIG LEAGUERS IN ACTION AT MOILIILI FIELD TODAY

The All-National and All-American baseball teams will make their first Honolulu appearance at Moiliili Field this afternoon, the game being called at 3 o'clock. The advance sale indicates that local fans are not overlooking the chance to see the fastest baseball combination that ever went on tour in action.

In today's game Grover Alexander of the Phillies will pitch for the All-Nationals, and Bill James of St. Louis will work for the All-Americans. Clark of St. Louis and Henry of Washington will do the catching. It is the opinion of baseball men that Alexander is the greatest pitcher in the game today, and his work is sure to be a revelation.

Jack McCarthy of the Coast League will umpire behind the plate, with Capt. Norris Stayton of Fort De Russy in the field.

Hotel street cars go direct to the park, and Punahou and King street cars transfer for the ball grounds at Pawaa junction. Special baseball cars will be run on King street, and there will be plenty of cars on the park siding to handle the home-coming crowd.

The auto parking space for this series is not very desirable, as no machines will be allowed in left field, the space allotted being back of the right field railing.

Smoke the Cigar of SUPERIOR QUALITY

HAWAII Special Home Industry

82 S. King St. Phone 4704

Ask for it EVERYWHERE

FAST TIME MADE TO HONOLULU BY SONOMA

The Sonoma, arriving from Australia today, steamed from Sydney to Honolulu in 12 days and 9 hours, establishing a new record for the transit of passengers and mails between Australia and the Hawaiian islands. A reduction of 24 hours in the time was effected through the omission of the usual call at Pago Pago.

The vessel carries a large holiday mail destined for London. Seven passengers left the vessel at Honolulu, while proceeding through to San Francisco are 93 cabin, 62 second class and 27 steerage travelers.

Capt. J. H. Trask and his officers were led to believe that they were destined to relieve the distress of a number of castaways, floating about midway between the islands and Australia. A far distant object which bore a startling resemblance to an open boat filled with people later developed into a trunk of a big tree, completely covered with birds, both large and small. The Sonoma steamed around the object before its identity was thoroughly established.

The vessel will steam for San Francisco at 5 o'clock this evening, following the discharge of 500 tons of general cargo and 75 tons of refrigerated meat. The hold is practically filled with a miscellaneous Australian cargo. About 40 cabin passengers will join the vessel at Honolulu.

With few passengers and no cargo for discharge at this port the Japanese liner Chiyo Maru from San Francisco is expected to be off the harbor at daylight tomorrow. Castle & Cooke, the local representatives, hope to despatch the steamer for Japan and China ports at 9 o'clock in the evening.

PILES CURED IN 6 TO 14 DAYS. PAZO OINTMENT is guaranteed to cure any case of Itching, Blind, Bleeding or Protruding Piles in 6 to 14 days or money refunded.—Made by PARIS MEDICINE CO., Saint Louis, U. S. A.

ISLAND STEAMER PAYS TOLL TO OLD AGE

Once rated as a popular passenger carrier in the coastal service when operated by the old Inter-Island Steamship Company, the steamer James Makee, a well-known figure in island marine circles for the past 35 years, will pay sad toll to advancing age, its destruction having been sealed today with its removal from the last resting place at Pearl Harbor to Honolulu where the vessel will be broken up and scrapped.

C. H. Brown of the Honolulu Scrap Iron Company has purchased the steamer, still equipped with boilers and machinery. The engines will be taken down, and much of the material is expected to be saved and converted to other uses. The hold is constructed of wood and owing to its splendid construction, it is believed that much dynamite and explosive will be required to dismantle and destroy the steamer.

The James Makee has filled out an adventurous career as a trader in island waters. In the halcyon days of the monarchy, the vessel was frequently employed by Hawaiian royalty in paying the official visits to realms of distant chiefs and governors. It was considered a palatial craft at a time when steam had barely been introduced as a motive power in navigation between ports in the Hawaiian islands. The vessel some years ago became the property of the late Capt. Frederick Miller.

American-Hawaiian Sailings.

The American Hawaiian Steamship Company has issued the following notice:

"New York to Honolulu via Pacific coast ports, sailing every ten days—approximate time in transit, 40 days.

"Seattle and Tacoma to Honolulu: "S. S. Columbian, January 8; a steamer, Jan. 18, and every ten days thereafter.

"C. P. MORSE,
"General Freight Agent."

STAR-BULLETIN GIVES YOU TODAY'S NEWS TODAY

CAPTAIN PHILLIPS ON CENTURY RUN

While the Canadian-Australasian liner Makura, from Vancouver and Victoria to Sydney, N. S. W., by the way of Suva and Auckland, will follow the usual procedure for some months past in omitting a call at Honolulu, Capt. J. D. S. Phillips, veteran master, is reported as now making his one hundredth trip between British Columbia and Australia. Capt. Phillips is believed to hold the record for mileage covered at sea with the completion of the present voyage to the commonwealth.

He started his Vancouver service on the liner Warramoo in June of 1893, and since that date has run steadily between Sydney and Vancouver. Capt. Phillips has covered one million five hundred and twenty thousand and thirty miles between these two ports. In addition, Capt. Phillips has also covered two hundred and eight-six thousand and nine hundred miles in the trade between Australia and the United Kingdom, so his total sea travel runs to one million eight hundred and seven thousand three hundred and thirty miles. This does not count his first voyage at sea, for he was born aboard the sailing ship Kosn Duthie at Sydney; hence his name, John Duthie Sydney Phillips.

HARBOR NOTES

With lumber for Port Allen the schooner Oceania Vahce is reported to have sailed from Port Angeles.

The Japanese frighter Shintsu Maru has taken up an anchorage off the harbor. The vessel is awaiting orders from Tokio.

The schooner Fred J. Wood has been despatched for Grays Harbor, after having been discharged of a shipment of lumber. The vessel sailed for the north in ballast.

Completing a voyage from Hilo to Los Angeles in 22 days, the schooner Andy Mahoney, with a cargo of hardwood railway ties, reached the coast yesterday.

The United States revenue cutter Unalga, which has been at the Puget sound navy yard undergoing general repairs to her boilers, will be in commission soon. It is understood she will be sent to her station at Juneau.

Delayed because of repairs, the Matson Navigation freighter Hyades is reported to have left Seattle for the islands with a large amount of cargo. The Hyades is due to arrive at Honolulu about December 10.

The Oceanic liner Sonoma, to steam for San Francisco at 5 o'clock this evening, is expected to take the last mail destined to reach Great Britain and the continent before Christmas day.

Indications point to a large number of passengers, including a delegation of mainland tourists, taking advantage of the departure of the steamer Mauna Kea on Saturday next to day a visit to Kilauea and Mokuaweoweo.

The last cargo of lumber has been discharged from the schooner Robert R. Hind and that vessel was despatched today for the north Pacific coast, taking ballast only.

Castle & Cooke were today advised that the Matson steamer Lurline, steaming from Honolulu on November 24, arrived at San Francisco at 6 o'clock yesterday morning. The vessel carried a few passengers and a small mail.

The Matson steamer Manoa has proceeded to Port Allen, Kaanapali and Kahului and is due to return to Honolulu to complete cargo for the Coast on Sunday morning. About 40 cabin passengers for San Francisco have been booked at the agency of Castle & Cooke.

Should the United States army transport Sheridan reach this port according to latest indications it is the intention of the quartermaster department to despatch th troopship for San Francisco on Friday evening. The Sheridan is understood to have taken a large list of military first, second and troop class passengers from the Philippines.

Capt. Harry Lyons has completed his initial round trip as master of the inter-island steamer Maui, that vessel returning from Kauai ports bringing a large cargo of island products, including 366 sacks of paddy, 317 sacks of rice, 80 sacks of bran, a quantity of empties and 32 packages of sundries. Capt. Lyons reported very rough weather off the Garden Island, the Maui having been obliged to seek shelter from the storm at Hanalei. One passenger, G. P. Wilcox, was brought to Honolulu in this vessel.

PACIFIC MAIL CO.'S NEW BOOKLET IS ATTRACTIVE

Honolulu, Paradise of the Pacific, mecca for the traveler in search of genuine relaxation and a renewal of health, occupies a conspicuous place in a very attractive literary and artistic publication gotten out under the direction of the Pacific Mail Steamship Company, primarily intended for circulation among the host of agents and representatives of the company stationed in all parts of the world.

In two pages of a finely-illustrated booklet, printed in several colors, the reader is made acquainted with phases of life in tropical Hawaii. It is pointed out that a stop-over in the islands is the "piece de resistance" on a voyage over "the Sunshine Belt to the Orient."

An up-to-date view of far-famed Waikiki beach, a passing glimpse of an avenue of royal palms, giving a splendid idea of the residential district of the city, and presentation of the picturesque surfboard riding at the Outrigger Club, are noted among the illustrated features, incorporated in a booklet filled from cover to cover with information for the traveler. Pictures taken on board the Pacific Mail liners and views from principal ports of call add much to the attractiveness of the publication.

Bark Rithet Rolled and Pitched.

Rolling and pitching for the greater part of the voyage from San Francisco to Honolulu, the bark R. P. Rithet was on arrival off the port last night and, granted pratique, was brought to a berth at Pier 16 this morning. Two passengers journeyed to the islands in the well-known windjammer. Capt. Charles Jackson reports rough seas but moderate winds during the most of the 17 days spent at sea. The Rithet brings a cargo amounting to 1800 tons, made up of a wide variety of supplies from the mainland. A small amount of explosives was included in the shipment.

Claudine Back From Stormy Trip.

Meeting a strong northerly wind and rough sea for the greater part of the voyage, the inter-Island steamer Claudine was in arrival from Maui this morning. Purser A. Pieper reports the following cargo: Fifty bags of corn, 28 bags of beans, 62 bags taro, 8 bags peanuts, 10 crates of oranges, 16 crates of cabbage, 11 crates chickens, 47 bags of potatoes, 46 hogs, 105 packages of sundries.

PASSENGERS ARRIVED

Per Am. bark R. P. Rithet, from San Francisco. For Honolulu, December 3.—Mr. and Mrs. J. Gill.

Per stmr. Claudine, from Maui ports—Mrs. S. Lake, Miss Annie Kanamu, Hugh Howell, Mrs. E. H. Brown, Miss Annie Trabus, Mrs. Linuile, Miss Linuile, Master Linuile, H. Yap, Ah Sam, D. H. Lockwood, F. T. Schmidt, Miss Yusaro, D. H. Meyer, A. F. Dredge, F. H. Partridge, Mrs. F. H. Partridge and infant.

Now awaiting the completion of a crew the schooner Flaurence Ward is expected to sail for Midway island this evening. The vessel wiss be despatched by the Commercial-Pacific Cable Company with supplies and Christmas cheer for the colony of cable officers and employes stationed on Midway.

The British steamer Kestrel is now loading supplies destined for the cable station on Fanning island. The vessel may get away for the South Seas Saturday morning, taking freight for Washington island, also. Returning to Honolulu the Kestrel is expected to bring a shipment of copra.

Clerk Huron K. Ashford of the first division of circuit court has filed his monthly report for November, showing that 61 cases were disposed of in that division in the thirty days. Of these there were 12 convictions; six convictions in jury trials and three acquittals in jury trials, 17 nolle prosses entered, 16 cases tried on appeals and 7 on committals from the district court, and 12 on indictments by the grand jury.

ELECTION OF OFFICERS.

At the annual meeting of the Mu Hock Ki Lock Bo (society), which was held on the 14th day of November, 1914, the following officers were elected for the ensuing year:

President, Tong Kau; vice-president, Chung Ung; Chinese secretary, Tong Lin; assistant Chinese secretary, Yee Chan; English secretary, Shin Ming; assistant English secretary; Young Yet; treasurer, Chun Ming; assistant treasurer, Lee Look; auditors, Chang Wah, He and Choy Yin; civil superintendent, Pang Yoke Ki; military superintendent, Mock Chock; general manager, Chang Chin; directors (6), W. W. Ahana, Lee Chee Chan, Tom Ayoy, Tong Yoke, Pang Sing Mow and Wong Hing Sun. 6026-31

VESSELS TO AND FROM THE ISLANDS

(Special Wireless to Merchants' Exchange.

Thursday, December 3.

SAN PEDRO—Sailed December 1, S. S. Dakotan for Honolulu.

PORT TOWNSEND—Arrived December 2, schooner Blakely, hence November 12.

Honolulu.

S. S. Sonoma sails for San Francisco 5 p. m. today.

POLICE SIFTINGS

Found guilty of committing a brutal assault upon Frank Godfrey, an aged man, Thomas Medcalf was this morning sentenced to spend two months at the city and county jail.

Badly burned about the body and limbs Mrs. Annie Marie of Aiea was taken to the hospital today, the injuries due to an explosion of gasoline having taken place a week ago. Through the effort made by neighbors the home and contents were saved from destruction by fire.

I. Hayashi, a Japanese sailor in the Toyo Kisen Kaisha liner Anyo Maru, has reported to the police that while he was passing along River street at an early hour this morning he was held up by a Filipino and relieved of $10.60 and other valuables. The Japanese was unable to furnish the police with a description of his alleged assailant.

WEATHER TODAY

Temperature, 6 a. m., 72, 8 a. m., 74; 10 a. m., E., 7; 12 noon, E., 9; movelast night, 71; barometer at 8 a. m., 30.00; relative humidity, 8 a. m., 74.

Wind, 6 a. m., E., 12; 8 a. m., E., 12; 10 a. m., E., 12; 12 noon, E., 9; movement past 24 hours, 232. Dew-point at 8 a. m., 65; absolute humidity 8 a. m., 6...

Total rainfall during past 24 hours, .01.

CHRISTMAS SALE.

Don't forget the Christmas sale of fancy articles at the Progress block, Fort street, tomorrow, beginning at 10 o'clock, by the Japanese ladies. Ice cream and cake served all day.

¶ The Petaluma Electric Incubator really runs itself---requiring no attention after the current is once turned on. Investigate!

CALIFORNIA FEED CO., LTD.
Cor. Alakea and Queen Streets.

COUPON

STAR-BULLETIN

WAR MAP OF EUROPE

Send three coupons and Fifteen Cents to the Star-Bulletin and receive the new and up-to-date map of Europe.

A Preventive of Infection of the Mucous Membrane

Sore and inflamed conditions of the delicate tissues immediately relieved, without pain, stain or odor, and without the danger attendant on the use of poisonous bichloride tablets, carbolic acid, zinc and other so-called sanitary remedies, by using

Tyree's Antiseptic Powder

UNEQUALED AS A DOUCHE.

This is a perfectly harmless germicide, which instantly relieves inflammation and infected tissue. TYREE'S ANTISEPTIC POWDER is quickly and easily prepared, a 25-cent box making two gallons of harmless, standard antiseptic solution. Write for free sample and booklet.

Three sizes, 25c, 50c, $1 At all dealers.

J. S. TYREE, Chemist, Inc.
Washington, D. C.

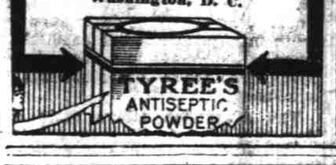

FIRE-PROOF STORAGE

WE STORE EVERYTHING. CITY TRANSFER COMPANY.
JAMES H. LOVE Phone 1281

LOVE'S BAKERY

Bread - Cakes - Pies - Crackers

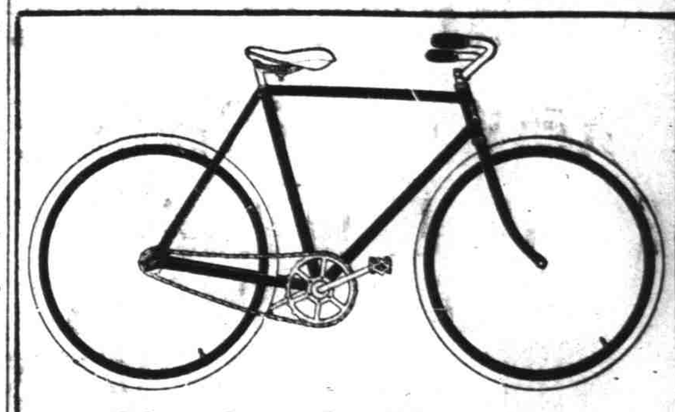

Big Cut In Bicycles 30 Days Only

COLUMBIAS, with mudguards and coaster brake, ...$55.00, CUT TO $45.00
CLEVELANDS, with mudguards and coaster brake, ...$55.00, CUT TO $45.00
HARTFORDS with coaster brake, $40.00, CUT TO $30.00
STERLINGS with coaster brake, $30.00, CUT TO $22.50
FAY JUVENILES—BOYS' OR GIRLS':
26-in. wheels and coaster brakes, $30.00, CUT TO $27.00
24-in. wheels and coaster brake, 27.50, CUT TO 25.00
20-in. wheels and coaster brake, 25.00, CUT TO 22.50

E. O. HALL & SON, Ltd.
Sporting Goods Department

Expert Furniture Movers
Prices Reasonable
Baggage handled with promptness
Union - Pacific Transfer Co., Ltd.,
King St., next to Young Bldg. 1874—Telephones—1978

WALL & DOUGHERTY

Dainty Articles in Silver and Glass for the Toilet Table

Parisian Ivory

ANNOUNCEMENT
The
Reliable Transfer Co.
recently entered into the local field, is now in "full swing" and
Ready For Business
Transfer business in all its branches
PRICES RIGHT
M. E. GOMES, Jr., Prop. Phone 5319 Office Bethel nr. Hotel

LABOR SUPPLY PROBLEM WITH SUGAR PLANTERS

(Continued from page one)

managers quoted in the report on the question of which should be favored with water, young or old cane, when there was not enough water to go round.

Hilling up the soil as aid to the growth of ratoons is reported as having had its vadlue become well recognized. Plowing the trash under after cane is harvested is stated, on the opinion of nearly all those who have expressed themselves, to be of great benefit to the soil.

With regard to burning the fields of cane before harvesting it is declared "the usual practise in the islands today, although taken up with trepidation by some managers. It is generally conceded now, however, that if properly harvested the cane does not deteriorate to any great extent and that the loss from such deterioration is far less than the economic gain from burning. It has been conclusively proved on several plantations where extensive tests in this matter have been made that there is, in the cutters and loaders, at least 40 per cent greater efficiency in harvesting cane which has been burned before cutting than in harvesting non-stripped and non-burned cane."

Manufacture and Byproducts.

Mr. Norris, as chairman of the committee on that subject, conducted the discussion of the report on manufacture of sugar and utilization of byproducts.

Mr. Moir told of a gain of from one-half to one per cent in extraction, with from three to four per cent less of moisture by the adoption of the Messchaert groove rolls. With these grooves, he maintained, they ought to reverse the practise of accelerating the speed toward the last. Since putting in the grooves the last mill seemed never to have half enough work to do.

Mr. Scott said he lowered the speed of the fourth mill, run by a separate engine, from 54 to 32 revolutions a minute. The extraction approached 97.63 and there was a slight increase of tonnage per hour. He had often felt sorry that he discarded the old shredders for the Krajewski crusher.

Messrs. Kopke, Gartley, Pullar and Hagen continued the discussion, the last named saying 99 degree sugar could be made here as well as 96 if the refiners would offer a price attractive enough.

Waste in Molasses.

Mr. Bodenheimer of the Crockett refinery, California, was introduced by Mr. Bottomley. The first thing he talked about was the damage to sugar bags between the factory here and the refinery, from which he proceeded to give a description of the various processes of refining. Mentioning the fact that some Hawaiian sugars showed more discoloration than others, he said he would like to know whether the practise of burning the cane before cutting and grinding it had anything to do with that condition. Also he told of sugars with high content of iron which blackened the lips when taken into the mouth.

Mr. Hagen said the eastern refiners did not complain so much as the western refiners about our sugar, because they had a market for the syrup resulting from the refining process.

Mr. Bodenheimer said the waste in molasses was two per cent. They could make as good a syrup as the easterners, but could not sell it except at a very low price to distillers.

Sugar Bags.

Mr. Norris said one benefit from the new tariff was the enforced economy among other small ones of making sugar bags at home. It was started by the fertilizer works, which had made some bags for sugar factories. He was informed that Pioneer Mill Company was making bags this year.

Manager Weinzheimer of the company named stated that it was making bags for three-quarters of its crop, and he understood Maui Agricultural Company was making its own bags. In reply to Mr. Gartley, who said he heard the sewing was defective, he stated that the fault had been merely in the style of stitch. This had been rectified and there was no further trouble.

Mr. Renton asked if the demand was not large enough to make a central bag factory for all the plantations an economical project.

Mr. Weinzheimer thought individual plantations could do the work just as cheaply as a central factory, because the latter would involve the cost of a site and the employment of a manager, bookkeeper, etc. Every plantation now had its own bag warehouse and the machinery was not costly. The saving in home manufacture would be in proportion to the price of the imported article, which was now high.

J. P. Cooke described the automatic machine installed by Maui Agricultural Company. It was estimated home manufacturing of bags would save the company $8000 on its crop of 35,000 tons of sugar.

C. J. Hedemann stated that planters in Cuba were arranging to ship their sugar in bulk, but he could not describe the details.

Mr. Bodenheimer wanted to know how the various grades could be differentiated in bulk. He told of some sugar received in comuressed blocks at Crockett which were as hard as rock.

Mr. Norris raised a laugh by saying that if the raw sugar producers found it economy to ship their product in bulk the refiners would have to find some way of treating it.

Clarification, the utilization of bagasse and the most economical disposition of molasses were topics that elicited technical remarks from Messrs. Norris, Kopke, Wilcox, F. Baldwin, Hagen, Moir, Eckart, Gibb and others.

President Dowsett followed up a suggestion by Mr. Baldwin, urging that all the theories regarding the utilization of byproducts should be put in concrete form in a report, so that the saving of values alleged possible might be made effective when free sugar came into operation in 1916.

Mr. Peck stated that nothing remained to be done so far as laboratory work was concerned. Mr. Agee followed with a remark that the recovery of potash from molasses was a simple matter. Mr. Norris read a paper on the subject handed in by W. J. Dyer.

Mr. Dyer having given prices of other liquid and gaseous fuels to show that alcohol would have to be produced at a very low price to compete with them, Mr. Norris said that United States government tests had proved that alcohol, in engines constructed for it, compared favorably with the other fuels in question.

At 4:30 o'clock the association adjourned until 9 o'clock this morning, when it will meet in executive session on the labor question.

W. E. Ryan, manager of the El Rayo Mines Co., at Parral, Mex., who was captured and held for a $25,000 ransom by the Herrera brothers, was released upon payment of a nominal sum.

Phone to Us Aboutclothes

Talk over phone No. 3888, you will hear a voice at our end. You may not be feeling well; you may be crippled and cannot get about; you may be lazy and do not care to move; well, use our phone, tell us what you want, and we will pick it out and in a jiffy one of our boys will be pushing the button which connects with your doorbell and you can have one of our suits right on your back in no time. Ring us up and ask about 'em anyhow. That's why we pay for a phone, so you can use it. We didn't have it put in to look at, or play with. The boss uses it once in a while to talk back to his wife—seven blocks—but we pay for it just for you to use and for us to talk to you. So turn the little disk to 3 8 8 8 and get our "Hello, the Model," and the rest you leave to us. We can suit you over the phone and deal with us right in your own home.

BULLETIN BILL, the office boy, with

The Model Clothiers

FORT ST.—THAT NEW STORE.

USE OUR STORAGE DEPARTMENT

If you are deferring your Christmas shopping because it is much too soon to send your gifts let us remind you of our storage department.

Purchases may be made now and ordered delivered on December 24 and they will be.

The best selections from our complete stock of **Cut Glass, Electric Lamps, China, Silverware, Art Goods and Novelties** can be made right now.

W. W. DIMOND & CO., Ltd
House of Housewares—53-65 King St., Honolulu.

GLASGOW GIVEN TIME TO PLUG SHELL-HOLES

RIO JANEIRO.—The British cruiser Glasgow, which arrived here November 17 to repair the damages sustained in the naval battle off the Chilean coast November 1, when a German squadron sank the British cruisers Good Hope and Monmouth, has obtained permission from the Brazilian government to enter drydock and to receive urgent repairs. The repairs must be completed within seven days and at the expiration of that time the vessel will sail.

The Glasgow has five holes in her hull made by shells in the battle, in which four sailors were wounded.

From conversations with the officers of the Glasgow, it became known today that at the very beginning of the battle the cruiser Good Hope, Rear Admiral Christopher Craddock's flagship, considering the higher power of the German squadron's guns, ordered the Glasgow and the transport Otranto to seek a place of refuge.

Notwithstanding this order the Glasgow answered the fire of the German cruisers and received a number of shells.

In the first minutes of the fighting the officers of the Glasgow say the Good Hope had one of her 9.2-inch guns dismantled and then her gunpowder stores exploded. Admiral Craddock and the crews of the Good Hope and the Monmouth went down with their ships.

The British battleship Canopus, the officers say, speeding at only 16 knots an hour, could not arrive in time to participate in the battle.

German Ships Are British Prizes.

More German passenger and freight steamers have recently fallen into the hands of the British in far eastern and south Pacific waters, according to late reports.

Steamers Lothringen and Wildenfels, which were taken to Melbourne. Six steamers and one sailing vessel are reported held at Sydney and their names are given as follows: Melbourne, Osnabruck, Germania, Sumatra, Stotsenfelz, Tiberius and the schooner Athene.

The steamer Signal is held at Brisbane, and the freighters Altona and Berlin were captured at Port Philip and Port Jackson respectively.

Advices from Rangoon report the capture of the big freighter Alesia which was en route from European ports to the Far East. Calcutta reports the freighters Freienfels, Trostberg, Rotenfels, Frankenfels, Kurmark and Pagenturm as prizes captured by British and French men of war.

A large number of German steamers are reported to be lying in Dutch East Indian ports, which are now being watched by the warships of the allied forces.

The office of food expert, salary $5,000 per year, was created in New York city.

SENATOR FINED FOR VIOLATING PROHIBITION LAW

CLARKSBURG, W. Va.—United States Senator Nathan B. Goff, West Virginia's wealthiest citizen, a former judge of the United States circuit court, was arrested here for receiving liquor in violation of the Yost State Prohibition law. He pleaded guilty and was fined.

The arrest was the result of a trick played on Senator Goff. His offense consisted in not ordering the consignment of liquor. The law provides that no resident of the state shall receive intoxicants unless it is ordered outside of the state.

A man called at Senator Goff's door with a package bearing his name. The senator told the man he had not ordered anything, but the man insisted his name was on the package. Upon opening it he found it was whisky. A warrant was sworn out for his arrest.

An investigation is being made to ascertain who is responsible for the trick, which, it is said, is being worked on other residents of the state.

New Passenger Service Is Popular.

The Russian steamer Novgorod of the Russian volunteer fleet, first of the service to come to the north Pacific, will have a large list of passengers when she steams outward from British Columbia, according to advices received at San Francisco. Already 125 Russians have booked to Vladivostok. They are destined for a town called Vladikauvkas, situated on the north shore of the Black sea. Following the Novgorod in the service will be the steamer St. Petersburg, which in all probability has, by this time, been renamed Petrograd.

The marine department of Canada, which recently closed to navigation certain passages north of Vancouver island as a war precaution, has issued the following additional notice to mariners:

"It may become necessary to extinguish all or certain lights on the coast of British Columbia without further notice.

"Masters of vessels within territorial waters on the coast of British Columbia must obey all instructions issued by the naval department authorities regarding the movements of their vessels.

"The lights of Pulteney spit and Haddington reef have been discontinued. Mariners will be advised when these lights are again put in operation."

LOCAL AND GENERAL

The meeting of Oceanic Lodge No. 371, advertised for Friday night, has been postponed till further notice.

Judge Robinson today granted Oscar P. Cox a renewal of his license to practice law in the district court.

A meeting of the members of the Hawaii Fair Commission, scheduled for 1 o'clock this afternoon, has been postponed until 1 o'clock tomorrow afternoon.

A meeting of the members of the board of directors of the 1915 Mid-Pacific Carnival was postponed from 1:30 o'clock yesterday until such time as the director-general may designate.

A petition for naturalization as an American citizen has been filed in the office of the clerk of the federal court by August Oscar Sjodahl, a native of Stockholm, Sweden.

Christopher Freke Maxwell, a native of Auckland, N. Z., has filed in the office of the clerk of the federal court a petition for naturalization as an American citizen.

There will be work in the third degree at a special meeting of Schofield Lodge, F. and A. M., which has been called for 7:30 o'clock this evening at Leilehua.

Mary Duncan, a local Salvation Army worker and a native of Aberdeen, Scotland, has filed in the federal court a declaration of intention to become an American citizen.

All members of Honolulu Lodge No. 1 are requested to attend the meeting to be held this evening at 7:30 o'clock when the annual nomination of officers for the ensuing year will be held.

The regular monthly meeting of the Outdoor Circle will be held at the home of Mrs. F. J. Lowrey on Saturday morning at 10 o'clock. All women interested in the work are invited to be present.

Circuit Judge Robinson has authorized Virginia R. Isenberg and E. G. Duisenberg, guardians of the estate of Rudolph Alexander Isenberg and Alexander Hackfeld Isenberg, to negotiate funds and proceed to the construction and furnishing of a 32-room building as an adjunct to the Pleasanton hotel. The cost of building and furnishing the edifice is estimated at $40,000.

Brown's Bronchial Troches, for a dry cough there is nothing better. Instantly relieves throat troubles, hoarseness and coughs.
John I. Brown & Son, Boston, Mass., U.S.A.

"I wonder if they know that your hose and my sox both come from the same store.

The CLARION

and I wonder if they know that YOU can choose from 34 different colors and I from Eleven, and we never bought better wearing stockings for the price, did we?"

Nothing Too Heavy

in the line of freight for our men or equipment to handle.

Phone 4981
Honolulu Construction & Draying Co.

ANNUAL RUG SALE

25% OFF

From prices named here:

LARGE RUGS, WHITE CENTER

9x12	$ 7.00
10x10	7.75
10x12	9.00
12x12	12.00

PLAIN RUGS

2x 3	$ .30
2x 4	.40
3x 4	.60
3x 6	.90
3x 8	1.25
4x 6	1.25
4x 8	1.75
6x 6	2.00
6x 8	2.50
8x 8	3.25
8x10	4.00
8x12	4.75
9x12	5.00
10x10	5.50
10x12	6.25
10x14	7.25
12x12	8.00
14x14	9.50

TWISTED RUGS

10x10	$11.00
10x12	12.50
10x14	14.50
12x12	16.00
14x14	19.00

20% OFF ON THESE RUGS

TWISTED RUGS

2x 3	$ .60
2x 4	.90
3x 4	1.20
3x 6	1.80
3x 8	2.50
4x 6	2.50
4x 8	3.50
6x 6	4.00
6x 8	5.00
8x 8	6.50
8x10	8.00
8x12	9.50
9x12	10.00

WHITE CENTER RUGS

2x 3	$ .45
2x 4	.65
3x 4	.90
3x 6	1.25
3x 8	1.50
4x 6	1.75
4x 8	2.25
6x 6	2.75
6x 8	3.25
8x 8	4.25
8x10	5.00
8x12	6.50

Sale Now On

Remarkable bargains in the sizes you need in your home. Shop early.

20% OFF

on the finest Chinese and Japanese Mattings.

10% OFF

From prices named here:

DIXIE GRASS RUGS
Red, Blue, Green, Brown

3x 6	$ 1.30
3x 6	1.40
2x 3	.60
6x 9	5.00
8x10	7.50
9x12	9.50
3x 6	1.40
2x 3	.60
6x 9	5.00
8x10	7.50
9x12	9.50
3x 6	1.50
6x 9	5.25
8x10	7.50
9x12	10.00

LEWERS & COOKE, Limited

LUMBER AND BUILDING MATERIALS

177 SOUTH KING STREET

Honolulu Star-Bulletin

RILEY H. ALLEN - - - - - - - - - - - - - - - - EDITOR

THURSDAY.....DECEMBER 3, 1914.

A mother is a mother still,
The holiest thing alive.
—Coleridge.

GUTIERREZ.

Making presidents is about the easiest thing Mexico does—except unmaking them.

Eulalio Gutierrez, provisional president of the big republic, is an instance of the impromptu way in which Mexico thrusts fame upon the lucky—or unlucky—ones. Gutierrez had never been heard of until the convention of peacemakers in Aguas Calientes named him to take the honors and emoluments that go with the highest office within the gift of the Mexican conspirators. Until the present war started, Gutierrez was a watchman employed by a copper company at Zacatecas, and it is of record that until the war began, the manager of the company had never heard of Watchman Gutierrez. But after the trouble was under way, the watchman developed into one of those overnight Mexican generals, got together a band of his kind and began giving orders to the copper company's manager. He joined the Constitutionalists, sprang into fame from several typical Mexican exploits of burning property and became a petty dictator. Become important with the first power of any sort he had ever tasted, he entered upon a career of destruction so wild that he was soon nicknamed "The Destroyer." One of the pretty well authenticated stories told about him is that he threatened a trainload of American women and children until he was given $27,000 by the manager of the copper company.

From detailed reports emanating from the Zacatecas district, it appears that Gutierrez has been as lawless and wilfully destructive a leader as any of those who sought fame and fortune with Carranza and Villa, and that is saying a good deal. Protests were made that he was seizing the property of foreigners and converting it to his own uses, but the protests never prevented him from doing as he pleased. And this is the man who is now, nominally at least, the supreme power in Mexico—with whom the United States must deal, if it is consistent with its course in withdrawing troops from Vera Cruz!

It may be, of course, that in a few months Gutierrez has developed from a lawless bandit into a calm and self-contained statesman, but that would be little less than a miracle. Villa, while he has risen from a robber of the road to a generalship, has not changed in his personal traits or characteristics, if well-informed observers are to be believed. He has merely broadened in a military way.

If Gutierrez remains in the presidency, the prospects for tranquillity in Mexico are remote indeed. The forbearance of the United States is resting on very rotten timber in Mexico.

NOT GETTING PROTECTION.

Manoa Valley's unwelcome experiences with thugs and burglars are beginning to reflect very seriously on the efficiency of the police department.

A member of the Manoa Improvement Club's police committee reports that he has been unable to get any satisfaction from the sheriff, although he told Mr. Rose of the terrorizing conditions in Manoa and impressed upon him the need of three patrolmen for the valley section until the lawless characters are jailed. He says the sheriff "appeared unconcerned about the matter."

Unless the police department acts and acts effectively in stopping these repeated outrages, Manoa people will have to go elsewhere for protection. They are not getting it now.

The Star-Bulletin is frequently asked as to the disposition of the Charles A. Becker case. The New York police lieutenant, convicted of complicity in the murder of Gambler Rosenthal, is now in the death house in Sing Sing prison, awaiting action by the court of appeals on his appeal from conviction. The date was set for his electrocution many months ago but he was given a respite by the court. Becker's case will be reached about January, at the same time that Charles S. Whitman, who twice obtained the death sentence in prosecuting Becker, becomes governor of the state.

Even the staid sessions of the planters' association have been speeded along so that there'll be time enough to see the big-league teams perform.

THE WAR ARENA WIDENS.

With the addition of Turkey and Portugal to the ranks of the belligerents, the area of hostilities has been extended to approximately 58 per cent of the land surface of the globe, and about 56 per cent of the total population of the earth must be classed as technically belligerent, says the London Daily Chronicle.

In round numbers, out of a total land surface of 51,500,000 square miles (excluding the uninhabitable regions in the Arctic and Antarctic) 30,000,000 square miles is occupied by the 11 belligerent powers, and about 1,000,000,000 of the 1,800,000,000 human beings on earth are directly involved in the great war.

Apportioning the area and population between the two opposing groups, it will be found that there is a vast preponderance of both on the side of Britain and her Allies, which own 27,500,000 square miles and have about 840,000,000 people under their rule, against the 2,000,000 square miles and 160,000,000 people to the credit of Germany, Austria-Hungary and Turkey.

If the affected areas are analysed by continents, it will be found that in Europe 3,040,000 square miles out of a total area of 3,850,000 and 380,000,000 people out of 475,000,000—or nearly 80 per cent in both cases—are at war.

In Asia the belligerent area amounts to 9,300,000 square miles (leaving out of account the interior of Arabia—a political no man's land of about a million square miles), the total area of the continent being about 16,500,000 square miles. Hence over 56 per cent is at war. Of the population of Asia 475,000,000 out of 980,000,000—say 40½ per cent—must be classed as belligerent.

Africa is, proportionately, even more effected than Europe. About 10,500,000 square miles of the 11,700,000—nearly 90 per cent—are at war. The only neutral regions are the Italian and Spanish colonies, and the native states of Abyssina and Liberia.

Curiously enough, Australasia and Oceania, although the most remote from the primary zone of hostilities, have the highest percentage of belligerency of any of the continental divisions of the earth, over 95 per cent in area, and 94 per cent in population.

South America occupies the happiest population of all. Out of an area of over 7,500,000 square miles and a population of about 52,500,000 only 128,500 square miles of territory and 350,000 human beings are subject to any of the combatants.

The percentage of area is less than 2 and of population less than 1.

Thus the continent whose very name was formerly regarded as denoting the most favorable soil on earth for the germination of wars has, strangely enough, the distinction of being almost entirely at peace, while more than half of the world is at war.

Plans for the 1915 Mid-Pacific Carnival boom right along, war or no war. It ought to be the most successful ever held. Every transportation man of the mainland who has considered the subject agrees that the tourist travel to Hawaii will be record-breaking next year. The thing is to give the visitors plenty of entertainment.

We suggest that they settle this baseball row by getting out on the diamond and playing nine innings of the Great American game. All the businessmen concerned, all the lawyers and the honorable judges are baseball fans.

The demand for the Newspaper Day issue of the Star-Bulletin has been so great that nearly the entire extra edition has been exhausted. Those desiring this issue should send in their orders at once.

We discern a note of surprise by the populace upon discovering that the big-league ballplayers cannot be distinguished by bright halos around their famous heads.

Some people claim that Mexico needs a firm hand but to most folks it looks as if it needs a No. 10 boot operated with applied science.

Servia will now have to remove her capital, a process with which Belgium is already tolerably familiar.

The Progressives are not amalgamating—they are being amalgamated.

The difference between corps and corpse is all in the ending.

GOVERNOR REFUSES TO URGE APPROVAL OF R. T. FRANCHISE

(Continued from page one)

expires September 15, 1915, and has no value.

Ledger Account.

Hawaiian tramways franchise purchase	$255,550

Sources of Payment.

(c) Honolulu R. T. & L. Co., stock issued	$101,000
(d) Honolulu R. T. & L. Co., bonds issued	150,000
Cash from earnings	4,550
	$255,550

No stockholders (c) or bondholders (d) cash went into this transaction, but it was a paper transaction that must be ultimately made good by the public through surplus earnings retiring the above evidences of obligation to the amount of $251,000.

Ledger Investment—Stock, Pearl Harbor Traction Co., Ltd.

No consent of the territory through its representative, the superintendent of public works, for the below investment of surplus earnings is of record.

Stock, Pearl Harbor Traction Co.	$79,024

Source of Payment.

Cash from earnings H. R. T. & L. Co.	$79,024

Bonus Capital and Dividends.

These, properly computed, are as binding on public good faith as is the preservation of the stockholders' cash capital paid in by them.

If, through manipulation based on originally undisclosed, unanalyzed powers and privileges, the public is deprived of its rights and emoluments, the facts should be fully comprehended by all interested.

Bonus Capital.

This is controlled by section 871, lines 1, 2, 3, 4, 5, and the first eight words of line 6, chapter 66, R. L. 1905, to wit:

"It shall not be lawful to increase the capital stock of said corporation at any time in excess of said $200,000, unless the proposed increase shall, when taken with the said original capital stock, represent only the ACTUAL COST OF THE PROPERTY of the said railway and not over 25 per cent of such cost in addition thereto."

Statement of Stockholders' Actual Cash Capital Invested in Actual Property and Legal Bonus Thereon.

Total cash paid in	$606,500
Total legal bonus, 25 per cent	151,625
Total	$758,125

Dividends.

These are controlled by section 831, paragraph 2, to wit:

"Dividends MAY BE PAID to the stockholders not to exceed EIGHT PER CENT on the par value of the stock issued."

If by design and eagerness to issue non-cash paid stock, there was any hiatus in the original stockholders receiving continuous maximum legal dividends, it is not pertinent to this analysis.

Dividends Accrued and Paid to January 1, 1915—As a Going Concern from January 1, 1903.

	Capital Stock.	Dividends Paid.
On stock paid for by stockholders	$606,500	$544,000
On stock bonus	151,625	136,000
	$758,125	
Dividends in full at legal limit	$680,000	

While the last quarter's dividend of 1914 has not been paid, the funds therefor, $24,150, are in the treasurer's hands.

There have also been set aside the two following "Suspense Dividends":

June 24, 1913, account of pending franchise	$31,400
Jan. 1, 1914, account of pending franchise	15,700
	$47,100

Present Capital Stock Issued.

At present the capital stock issued amounts to $1,207,500 and on it dividends are being paid equal to the legal maximum of 8 per cent or $96,600 per annum.

The effect of this rate of dividend is disclosed by the price obtained on the par value ($100) of shares at the last sale of Rapid Transit stock in June, 1914, when the stock brought one hundred and sixty ($160) dollars per share, or the equivalent of a capitalization of $1,932,000.

Honolulu Rapid Transit and Land Company. Summary of Surplus Earnings up to December 31st, 1914.

Revenue, above Operating Exp. and Taxes, to Oct. 31, 1914	$2,197,191
*Revenue, above Operating Exp. and Taxes, for Nov., 1914	16,534
*Revenue, above Operating Exp. and Taxes, for Dec., 1914	16,534
	$2,230,259
Deduct:	
Interest Charges	$ 467,890
Legal Div. accrued on actual share capital contributed, together with 25 per cent bonus	680,000
Payments to Sinking Fund account of Bond Redemptions	131,000
Cash Paid from Earnings:	
Tangible Physical Property	$ 338,907
Hawaiian Tramways Franchise	4,550
Pearl Harbor Traction Co., Limited	79,024
	$1,704,371
Undivided Surplus Earnings	525,888
Territory's one-half share of Undivided Surplus Earnings	$ 262,944

*Estimated revenue, based on average of previous nine months' revenue.

Total Cash Capital Furnished by Stockholders of the Honolulu Rapid Transit and Land Company on Tangible Property.

Total cash paid in	$606,500
Bonus on same as cash	151,625
Total	$758,125

Territory's Contribution Paid and to Be Paid From Surplus Earnings in Excess of Legal Eight per Cent Dividends on Tangible Property.

Public Contribution	$ 78,000
Bonds Retired	134,000
Bonds to be Retired	406,000
	$618,000

On Intangible Property.
(Hawaiian Tramways Franchise expiring Sept. 15, 1916.)

Stock issued in exchange	$ 101,000
Bonds issued in exchange	150,000
	$ 869,000

Unsegregated Surplus.

As shown in Summary	$ 262,944
Total Interest of Territory	$1,131,944

Recapitulation.

Stockholders ($151,625 being bonus)	$ 758,125
Stockholders' undivided earnings	262,944
	$1,021,069

This amount ($1,021,069) is already capitalized by stock issues totaling $1,207,500.

Act 136, S. L. 1913, attempts, at this point, to capitalize the above $1,021,069 at $1,600,000, having an indicated market value of $2,560,000.

As this utility must carry at present other obligations to the amount of $657,000, it would seem that a capitalization of $2,257,000 par or $3,217,000 market, omitting the territory's equity of $262,944, on

27.05 miles pass. track and sidings.
1.13 miles semi-pass. and freight.
1.68 miles freight and sidings, and
.91 mile car barn and yards.

30.77 miles, is extending capitalization to a questionable valuation per mile, and undoubtedly to an unjustifiable curtailment of public service.

As Act 136, S. L. 1913, fixes on the public a very long term capital burden at high rates, and, as any extensions or improvements must come from new issues of stocks or bonds, and from the analysis above presented, I CANNOT CONSCIENTIOUSLY COMPLY WITH THE REQUEST OF THE UTILITIES COMMISSION AND PRESIDENT AND MANAGER OF THE HONOLULU RAPID TRANSIT COMPANY.

I, however, as requested, forward to the Honorable the Secretary of the Interior the letter of the Utilities Commission.

The Utilities Commission is at liberty to make such use of this communication as it deems best.

Very respectfully,
(Signed) LUCIUS E. PINKHAM,
Governor of Hawaii.

Extracts From Laws.

The reply of the Rapid Transit Company has not yet been completed, but the Star-Bulletin publishes herewith extracts from the laws of Hawaii applicable to the issues of capital stock and the use of earnings, with which statutory provisions it is expected that company's reply will deal. These the reader may compare with the statements in the governor's letter.

Section 17 of the present franchise reads as follows:

"The following charges shall be lawful upon the income of said railway:

"1st. The expense of operating, repairs, renewals, extensions, interest, and every other cost and charge properly or necessarily connected with the maintenance of said railway.

"2nd. Dividends may be paid to the stockholders not to exceed eight per cent on the par value of the stock issued.

"3rd. A sinking fund may be created for the redemption of any bond which may be issued or other record debt and the capital upon the expiration of the franchise. Provided, however, that the amount placed to the credit of such sinking fund annually, shall not exceed in amount such sum

(Continued on page eight)

For Sale

A two-story, nine room house, containing four bedrooms. Situated on Matlock Avenue. Price $4500. Call on the Guardian Trust Co., Ltd., Stangenwald Building, Merchant Street, and we will be pleased to show you the property and furnish you with further details.

Guardian Trust Co., Ltd.
Stangenwald Building, Merchant St.

Sleuth, With Detective School Diploma, After Messenger Job

Sh-h-h!"

"I want to speak to you in private."

It was thus that United States Marshal Jerome J. Smiddy was approached by a mysterious-appearing Hawaiian just outside his office in the federal building this morning.

Casting suspicious glances up and down the hall the Hawaiian drew a bulky-looking document from his pocket and thrust it under Smiddy's nose.

"I'm a detekative," quoth the Hawaiian. "A real detekative, in 10 lessons. See?" And he shook the document.

The marshal read:

"The Blankety-Blank Correspondence School of Detecting, Kansas City. To whom it may concern: This is to certify that the bearer of this document is a graduate of this school and we recommend him to any person requiring the services of a competent and efficient detective."

"A real detective," sighed the marshal, as he flecked a bit of dust from the huge golden seal which adorned the document. "A real detective, by gosh."

"An' I want a job," said the Hawaiian. "I would like to become chief detective for the marshal's office. Believe me, I can detect some, too. How's chances for a job?"

Now the marshal's office has never had any real use for a sleuth, so Smiddy referred the Hawaiian to District Attorney McCarn. But the Hawaiian soon came back, saying that there was "nothing doing."

"Well, then, how's chances for the messenger job?" asked the Hawaiian.

"I knew that was coming," Smiddy said later. "They are all after the messenger's job since Manuel quit."

Marshal Smiddy says that the appointment of the messenger is up to himself, Mr. McCarn and Clerk A. Edward Murphy. It now is understood that Robert Cathcart and Bob Levi are the two strongest candidates for the job.

"And I think," Marshal Smiddy remarked today, "that all applicants for the messenger position should be required to know something about detective work, although it is not necessary that they learn the art in 10 lessons from the So and So Correspondence School of Detecting."

And the messenger's job is still vacant.

Morning on 'CHANGE

An advance in Pineapple of 1 1-2 points was the feature of the stock list today, 25 and 15 shares being reported at 35. Sugar stocks all declined excepting Olaa, which showed a recovery of 1-4 point to 5 for 25 shares in recess. Hawaiian Sugar, which announced an extra dividend of 70c a share on Dec. 15, dropped 1 1-2 points in sales, totaling 50 shares at 33 on the board. Between boards Hawaiian Commercial sold down 1-2 point to 32.50 for 15 shares, and on the board Ewa lost 1-4 point in a sale of 38 shares at 22.25. Oahu Sugar sixes were steady at 102 for $5000 in recess.

This Home For Sale

[redacted]

House and lot on Kapiolani street, opposite Thomas Square and within easy walking distance of down-town. Lot 50x 120 ft. The 6-room house has modern conveniences installed. The price is $3200.

[redacted]

Trent Trust Co., Ltd.

HAVONE

The modern, sanitary, useful and pretty Cigarette Case
PLAIN, ENGINE TURNED, ENGRAVED
Your Monogram Free
VIEIRA JEWELRY CO., LTD.
113 Hotel St.

"Waterhouse Trust"

HOUSES FOR RENT

FURNISHED

2336 Oahu ave., Manoa	4	bedrooms	
Pacific Heights	4	bedrooms	$50.00
1252 Kinau st.	3	bedrooms	40.00
1554 Palolo Valley rd., 5th ave.	3	bedrooms	35.00
1261 Center ave., Kaimuki	2	bedrooms	25.00
1011 3rd ave., Kaimuki	2	bedrooms	37.50

UNFURNISHED

770 Kinau st.	3	bedrooms	$32.50
2015 Lanihuli drive, Manoa	3	bedrooms	40.00
1539 Wilder ave.	3	bedrooms	40.00
1128 Wilder ave.	3	bedrooms	40.00
1231 Matlock ave.	2	bedrooms	22.50
1323 Matlock ave.	3	bedrooms	27.50
1328 Kinau st.	3	bedrooms	35.00
1126 Kin st.	5	bedrooms	50.00
Cor. Koko Head and Pahoa ave., Kaimuki	4	bedrooms	45.00
1348 Wilder ave.	2	bedrooms	40.00
839 Young st.	3	bedrooms	35.00
3rd ave., Kaimuki	1	bedroom	15.00
1871 Ala Manoa rd.	3	bedrooms	17.50
Adams lane, city	3	bedrooms	40.00

"Waterhouse Trust"
Cor. Fort and Merchant Sts.

Early Shopping Is Desirable Because--

1. Presents for the Atlantic seaboard cities should be sent on the S. S. Manoa, December 8th.
2. Presents for the Pacific Coast cities should be sent on the S. S. Matsonia, December 16th.
3. For local giving, those who DO shop early naturally have a wider selection.

From the artistic centers of the four quarters of the globe

Wichman & Co.

LEADING JEWELERS

secured the wonderful array of beautiful articles which fill their store and which they offer to the buyers of Worthy Christmas Gifts

What to give! That, alas, is not an easy matter to decide---and because it is not easy, should be the more worthy of thought and effort.

May we suggest that in our Christmas stock will be found gifts in Jewelry, Gold, Silver, Platinum, Crystal and Leather,---gifts for persons of both sexes, of any age from the cradle to the silvered three-score-and-ten---gifts at prices consistent with the largest bank account or the smallest purse.

And we bespeak an early visit to our establishment, that you may have the opportunity to see the best display before any one line becomes depleted.

CHRISTMAS ON THE MAINLAND

CHRISTMAS IN HAWAII

"If it's from Wichman's, you KNOW it's good."

1913 WICH AD ART SERVICE

Are You Insured

If Not, See

US

Castle & Cooke, Ltd.

Fire, Life, Marine, Automobile and Accident Insuranee Agents

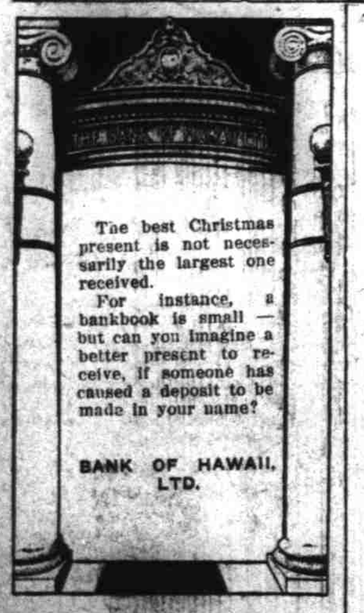

Tne best Christmas present is not necessarily the largest one received.

For instance, a bankbook is small — but can you imagine a better present to receive, if someone has caused a deposit to be made in your name?

BANK OF HAWAII, LTD.

C. Brewer & Co.

(Limited)

SUGAR FACTORS, COMMISSION MERCHANTS, SHIPPING AND INSURANCE AGENTS.

Fort Street, Honolulu, T. H.

List of Officers and Directors:

E. F. Bishop.....President

G. H. Robertson.....Vice-President and Manager

E. A. R. Ross.....Treasurer

DIRECTORS:

G. R. Carter C. H. Cooke

J. R. Gait R. A. Cooke

A. Gartley

D. G. May.....Auditor

BANK OF HONOLULU

LIMITED

Issues K. N. & K. Letters of Credit and Travelers' Checks available throughout the world.

Cable Transfers at Lowest Rates

Fire Insurance

THE

B. F. Dillingham Co.

LIMITED

General Agent for Hawaii: Atlas Assurance Company of London, New York Underwriters' Agency; Providence Washington Insurance Co.

4th floor Stangenwald Building

THE YOKOHAMA SPECIE BANK, LIMITED.

	Yen.
Capital subscribed	48,000,000
Capital paid up	30,000,000
Reserve fund	19,250,000

S. AWOKI, Local Manager

Giffard & Roth

Stangenwald Bldg., 102 Merchant St.

STOCK AND BOND BROKERS

Members Honolulu Stock and Bond Exchange.

Alexander & Baldwin

Limited.

Sugar Factors Commission Merchants and Insurance Agents

Agents for

Hawaiian Commercial & Sugar Co.

Haiku Sugar Company.

Paia Plantation.

Maui Agricultural Company.

Hawaiian Sugar Company.

Kahuku Plantation Company.

McBryde Sugar Co., Ltd.

Kahului Railroad Company.

Kauai Railway Company.

Kauai Fruit & Land Co., Ltd.

Honolua Ranch.

Bishop & Co.

BANKERS

Pay 4% yearly on Savings Deposits, compounded twice Annually.

MEAT MARKET & GROCERY

Phone 3451

G. Q. YEE HOP & CO.

FOR SALE

Fine 2-bedroom cottage in town; gas; electricity; screened; $22.

6-room cottage; all improvements; $25.

New modern 3-bedroom house; $27.50.

P. E. R. STRAUCH

Waity Bldg. 74 N. King St.

Agents Wanted

MONEY TO LOAN.

HOME INSURANCE CO. OF HAWAII Ltd., O'Neil Bldg., 96 King St., cor. Fort St.

FOR RENT

New 3-bedroom cotage.....$27.50

Neat cottage in town 2 bedrms 22.00

Neat cottage 25.00

J. H. Schnack,

Real Estate.

942 Kaahumanu St. Telephone 3633

Honolulu Stock Exchange

Thursday, Dec. 3.

MERCANTILE.	Bid.	Asked.
Alexander & Baldwin,Ltd.	190	240
C. Brewer & Co.	230	....
SUGAR.		
Ewa Plantation Co.	22	22½
Haiku Sugar Co.	....	....
Haw. Agri. Co.	170	....
Haw. C. & Sug. Co.	32½	33
Haw. Sugar Co.	33	34
Honokaa Sugar Co.	4½	....
Honomu Sugar Co.	....	140
Hutchinson S. Plan. Co.	....	....
Kahuku Plan. Co.	....	17
Kekaha Sugar Co.	122½	....
Koloa Sugar Co.	....	130
McBryde Sug. Co., Ltd.	5¼	5½
Oahu Sugar Co.	19	19½
Olaa Sugar Co., Ltd.	5¼	5½
Onomea Sugar Co.	....	32
Paauhau S. Plan. Co.	....	....
Pacific Sugar Mill	....	85
Paia Plan. Co.	....	....
Pepeekeo Sugar Co.	....	....
Pioneer Mill Co.	23½	24½
Waialua Agri. Co.	90	96
Wailuku Sugar Co.	....	....
Waimanalo Sugar Co.	150	225
Waimea Sugar Mill Co.	142½	....
MISCELLANEOUS.		
Haiku F. & Pack. Co. Pfd.	....	....
Haiku Ft.&Pkg.Co., Com.	....	....
Haw. Electric Co.	....	....
Haw. Irr. Co., Ltd.	....	....
Haw. Pineapple Co.	34	35
Hilo R. R. Co., Pfd.	....	....
Hilo Ry. Co., Com.	....	2
Hon. B. & M. Co., Ltd.	14¾	15
Hon. Gas Co., Pfd.	100	....
Hon. Gas Co., Com.	100	....
Hon. R. T. & L. Co.	150	....
Inter-Island S. Nav. Co.	141	145
Mutual Tel. Co.	18	19
Oahu Ry. & Land Co.	....	135
Pahang Rubber Co.	....	10
Tanjong Olok Rubber Co.	....	20
BONDS.		
Hamakua Ditch Co. 6s	....	....
H. C. & S. Co. 5s	....	....
Haw. Irr. Co. 6s	....	90
Haw. Ter. 4s, Ref. 1995	....	....
Haw. Ter. 5s, Pub. Imp.	....	....
Haw. Ter. Pub. Imp. 4s	....	....
Haw. Ter. 4½s	....	....
Haw. Ter. 3½s	....	....
Hilo R.R.Co. 6s Ja. '01	50	....
Hilo R.R.Co. R.&E.Con.6s	50	52½
Honokaa Sug. Co. 6s	....	80
Hon. Gas Co. Ltd. 5s	99	....
Hon. R. T. & L. Co., 6s	103	....
Kauai Ry. Co. 6s	....	100
Kohala Ditch Co. 6s	....	....
McBryde Sug. C. 5s	....	95
Mutual Tel. 6s	101	....
Natomas Con. 6s	....	....
Oahu Ry. & Land Co. 5s	102½	....
Oahu Sugar Co. 6s	102	....
Olaa Sugar Co. 6s	....	80
Pacific G. & Fer. Co. 6s	102	....
Pacific Sugar Mill Co. 6s	65	....
Pioneer Mill Co. 5s	100	....
San Carlos Milling Co. 6s	100	....
Waialua Agri. Co. 5s	100	....

Sales: Between Boards—25, 15 Haw. Pineapple Co. 35; 15 H. C. & S. Co. 32½; 25 Olaa 5; $5000 Oahu Sug. Co. 6s 102.

Session Sales—25, 5, 15, 5 Haw. Sugar Co. 33; 38 Ewa 22¼.

NOTICE.

Dec. 3.—By vote of the directors Hawaiian Sugar Co., Ltd., will pay an extra dividend of 70c per share Dec. 15, 1914.

Latest sugar quotation: 96 degrees test, 3.95 cents, or $79 per ton.

Sugar Beets 3.95cts

Henry Waterhouse Trust Co., Ltd.

Members Honolulu Stock and Bond Exchange

FORT AND MERCHANT STREETS

Telephone 1208

J. F. MORGAN CO., LTD.

STOCK BROKERS

Information Furnished and Loans Made.

MERCHANT STREET—STAR BLDG.

Phone 1579

Two persons were killed and about 15 hurt in the wreck of a Delaware, Luckawanna & Western passenger train, which went over an embankment a mile west of Alford, Pa., 26 miles east of Binghampton, N. Y.

Count von Bernstoff, the German ambassador, received an anonymous letter containing a German parody of the Irish song, "It's a Long Way to Tipperary," entitled, "It's a Long Way to Berlin."

For Rent

Puunui	4 bedrooms...	$ 50.00
1704 Anapuni st.	2 bedrooms...	40.00
Kahala	4 bedrooms...	105.00
Kalia rd., Waikiki	2 bedrooms.	50.00
Ala Moana road	3 bedrooms...	17.50
Kaimuki, 3d Ave.	2 bedrooms...	20.00
3555 Waialae Road	2 bedrooms...	40.00
26 Kuakini St	4 bedrooms...	50.00
S. Judd [illegible]	2 bedrooms...	25.00
222 Beretania St.	3 bedrooms...	35.00
Cottage walk, School St.	2 bedrooms...	13.50
1414 Piikoi St.	3 bedrooms...	30.00

HAWAIIAN TRUST CO., LTD

HONOLULU, H. T.

CAPITAL (FULLY PAID) $ 200,000.00

SAN CARLOS CO. ALREADY GOOD MONEY-MAKER

San Carlos Milling Company, incorporated in Hawaii and operating in the Philippine Islands, has issued its first report, being from the date of incorporation, June 8, 1912, to June 30, 1914. It shows prosperous conditions notwithstanding many difficulties met at the outset. Manager P. J. Bell's report tells of opposition to the installing of a central by the company which, though coming directly from two planters, was undoubtedly originated and financed in Iloilo by commission companies; also of a plague of army worms destroyed after a heroic battle, of long droughts and of floods. He arrived in San Carlos in July, 1912, and actual construction work was begun in September.

The first crop was harvested in the plantation mills between January and June, 1913, and the next one between January 15 and May 18, 1914. Owing to dryness in the early growing period the 1914-15 crop is expected to be light, although up to August 1 the cane was looking exceedingly well and growing very fast. There had been no locusts or other insects to damage the crop, though there had been great damage from locusts in other sections of the islands. Mr. Bell gives a statement of areas of land held by contracted plantations and others, with an estimate that the cane from all will yield 10,000 tons of sugar for 1915, of which the mill's share will be 4600 tons. He recommends an extension of the railroad and an increase of the capacity of the mill. As erected the mill was intended to treat 600 tons of cane each 24 hours, but with provision made to extend its capacity to 1000 tons daily by installing additional units. The railroad is 15½ miles long and its rolling stock comprises three Baldwin 15-ton locomotives, 225 Gregg 5-ton cane cars and four 20-ton freight cars.

Treasurer M. P. Robinson's report shows assets of $1,200,481, of which permanent improvements represent $748,249, while the liabilities contain a balance at credit of profit and loss account of $192,865. Besides capital stock and bonds of $400,000 each, the chief liabilities consist of Honolulu Iron Works Co. loan $100,000, bills payable $50,000 and bank overdraft $38,916. It is stated in the main report of the treasurer, however, that $25,000 has been paid on the H. I. W. Co. account, and that the bills payable and bank overdraft have been paid in full. After making these payments and allowing for operating expenses to the end of the year, it is expected that the company will have on hand a cash balance of not less than $90,000. It is explained that the object of carrying this balance instead of paying off the remainder of the debt to the Honolulu Iron Works Co. is, first, so that the company may be less dependent on its credit for harvesting the 1915 crop than it was during the current year, and, secondly, to meet the cost of the enlargement of the factory capacity from 600 to 1000 tons of cane per day.

Of the total crop handled, 7843 tons of sugar, 40 per cent, or 3137 tons constituted the mill's share, and the total cost per ton of sugar to the company was $40,149. Net receipts for the 1914 crop are stated in the account as $317,748.84, but a note says that from later information it is believed $6000 more will be realized. Further the company has claims against the steamship and insurance companies for about $3400.

CHRISTMAS SALE.

Don't forget the Christmas sale of fancy articles at the Progress block, Fort street, tomorrow, beginning at 10 o'clock, by the Japanese ladies. Ice cream and cake served all day.

The American oil tanker John D. Rockefeller arrived at Copenhagen, Denmark, it being the first mercantile ship flying the American flag to be seen in Copenhagen for three years.

WANT-AD'S

The Star-Bulletin's Classified

FOR SALE.

Young horse, gentle and suitable for a lady either to ride or drive; a bargain. Address 1372, or telephone 3025. 6026-6t

FOR RENT.

Furnished cottage; 2 bedrooms. 871 Young st., nr. Kapiolani, opposite tennis courts. 6026-tf

FURNISHED COTTAGE.

Furnished cottage and light housekeeping rooms; all conveniences; electric lights; bath, running water; short distance from postoffice. Moderate. Ganzel place, Fort and Vineyard. Tel. 15[illegible] 5992-tf

BY AUTHORITY.

RESOLUTION NO. 217.

Be it resolved by the Board of Supervisors of the City and County of Honolulu, Territory of Hawaii, that the sum of Eight Hundred ($800.00) Dollars be and the same is hereby appropriated out of all moneys in the General Fund of the treasury for an account known as Sanitary Sewer, King and Kaili Streets.

Presented by

WM. H. McCLELLAN,
Supervisor.

Honolulu, November 21, 1914.

Approved this 1st day of December, 1914. JOSEPH J. FERN,
Mayor, City and County of Honolulu, T. H.

6025-Dec. 2, 3, 4.

DR. WADMAN IN TEMPERANCE TALK AT HIGH SCHOOL

At the suggestion of Principal Scott Dr. J. W. Wadman of the Anti-Saloon league addressed the 350 students of McKinley high school this morning on "Tendencies in Temperance" and in part said:

"It would be interesting if we could draw parallel columns showing the 'then' and 'now' of tendencies in temperance. 'Then,' 50 or 25 years ago, folks drank, believing that alcohol, in a measure at least, had food value. 'Now' alcohol is a poison according to the latest and best scientific investigations. 'Then' people imbibed, believing that alcohol was a wholesome stimulant, but the leading physiologists and neurologists of the day have ruled alcohol out of the classification of desirable and healthy stimulants, finding better substitutes elsewhere. 'Then' alcohol was prescribed as medicine in smaller and larger doses by the family physicians, but 'now' the modern, up-to-date doctors do not use it as a drug, and have officially pronounced against it.

"'The modern tendencies in temperance,' for the sake of economy in government control and efficiency in public services are all in the direction of prohibition. The most striking example of this new and splendid attitude is that of the way in which the Russian government has banished the vodka forever. Germany, too, and England and France as well, for the sake of economy and efficiency, have enacted special laws and issued strong appeals in favor of total abstinence.

"At the coming session of the New York legislature a bill will be proposed whereby no saloon will be allowed by law to do business within 5000 feet of a machine shop or factory. Why? For the sake of the highest efficiency on the part of the skilled workman as well as to protect him against accidents which are largely owing to the early morning drink or the noon cocktail.

"Then there are psychological 'tendencies in temperance,' sane and strong, making their appeal to the young men of the day on this same ground of the highest efficiency in human life. The whole of one's life should be well centered, well balanced, in full control. All minor habits in eating, drinking, sleeping, etc., should be so fixed and regular as to require the least expenditure of time and energy. You see it is a question of the 'conservation of energy.' Smoking and drinking habits dissipate and therefore are psychologically an interference with growth towards efficiency. Not only is it a question of the conservation of energy, but also the 'conservation of boyhood' which is a new ground of appeal used by a graduate of this high school and now a senior in Cornell, whose name, if I should mention it, would be quickly recognizable."

LEGAL NOTICES.

TERRITORY OF HAWAII. — LAND Court. No. 318.

Territory of Hawaii to HARDWIG HARDERS, MANUEL K. COOK, JAMES L. HORNER, JOSEPH M. LITTLE, DR. S. D. BARNES, TERRITORY OF HAWAII, by I. M. Stainback, Attorney General, and Joshua D. Tucker, COMMISSIONER OF PUBLIC LANDS; CITY AND COUNTY OF HONOLULU, by Joseph J. Fern, Mayor and President of the Board of Supervisors; Walter H. Bromley; MRS. E. E. LYONS, and to ALL whom it may concern:

Whereas, a petition has been presented to said Court by HENRY GEORGE BOSWELL, to register and confirm his title in the following-described land:

That certain parcel of land with the buildings thereon, situate at 1718 Anapuni street, in Honolulu, in the City and County of Honolulu and the Territory of Hawaii, and particularly described as follows:

Beginning at the east corner of Lot 64, which corner is by true azimuth 44° 53' and distance 149.9 feet from an iron bolt set in the west corner of Anapuni and Dominis streets, which said iron bolt marks the initial point of Land Court Petition Number 141 to Fred C. Miller, and running thence by true azimuths and distances as follows:

1. 134° 53' 103.44 feet, along Lot 65, the property of Walter H. Bromley, thence;
2. 44° 33' 75.00 feet, along Lot 81, the property of J. L. Horner, thence;
3. 314° 53' 103.00 feet, along Lot 63, the property of Mrs. E. E. Lyons, thence;
4. 224° 53' 75.60 feet, along the west side of Anapuni street to the point of beginning, enclosing an area of 7742 square feet. The same being Lot 64 of the Anapuni Lots as subdivided by M. D. Monsarrat, in September, 1895; being a portion of L. C. A. 8241 to John Ii.

You are hereby cited to appear at the Land Court, to be held at the City and County of Honolulu on the 31st day of December, A. D. 1914, at 2 o'clock in the afternoon, to show cause if any you have, why the prayer of said petition should not be granted. And unless you appear at said Court at the time and place aforesaid your default will be recorded, and the said petition will be taken as confessed, and you will be forever barred from contesting said petition or any decree entered thereon.

Witness the Honorable William L. Whitney, Judge of said Court this 3d day of December in the year nineteen hundred and fourteen.

Attest with seal of said Court:

(Seal) JOHN MARCALLINO,
Registrar.

6026-Dec. 3, 10, 17, 24.

DAILY REMINDERS

Lewis' taxis, King st., near Fort. The only white company with sober and well-informed drivers. Tel. 5200. —Adv

Wall & Dougherty are showing many dainty articles for the toilet table in silver, glass and Parisian ivory.

Last call for 1915 diaries! You'll need to use one very soon—get the Excelsior kind at the Hawaiian News Co., Ltd.

The Petaluma electric incubator runs itself—requiring no human attention after the current is once turned out. Investigate. California Feed Co., Ltd.

There are some crackerjack values in white flannel and white duck trousers at the Hub Clothing Store, on Hotel street. This store also sells "Sincerity Clothes."

Start a bank account for your children and present each with his own bankbook, showing the credit entry, on Chirstmas morning. This is one of the best suggestions the Bank of Hawaii can make.

Ho Tong, proprietor of the Crescent Jewelry Co., a new concern on Fort street near Pauahi street, announces that he has just received a large amount of his holiday stock, comprising some of the many things which go to make a happy Xmas and he invites patrons, old and new alike, to pay his place of business a visit of inspection. While new in his own business, Mr. Tong is by no means a stranger to the jewelry trade of this city, having been connected with some of the leading concerns of this nature in the city for the past 12 years.

Remember the name—Shac—it means relief from headache—prompt and sure. Keep it handy—in the home—in the office.—advertisement.

The two senior surgeons of the American Red Cross unit detailed to Russia, have been given commissions as generals in the Russian army, and four junior surgeons have been made colonels.

Out of five hundred Irishmen who arrived in New York on the liner Cedric, only one would admit that the reason for leaving Ireland at the present time was to escape military duty.

Alen Pfeister of Brooklyn was taken to a hospital suffering from a fractured skull, the result of the "joke" of someone who dropped a heavy stone from the platform of an elevated train.

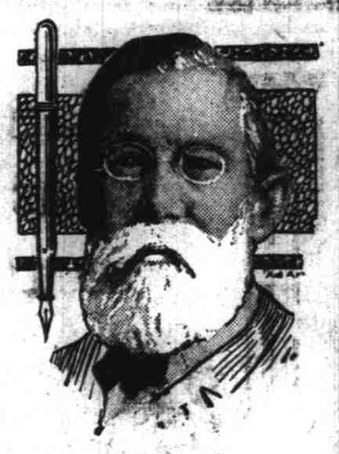

L. E. WATERMAN

An Insurance Agent Who Turned Necessity Into a Lucrative Income.

Fountain Pen Inventor.

While employed as an insurance agent, the necessity of the fountain pen presented itself to Waterman. It was difficult to secure insurance in those days, and any such stumbling block as not having the means to sign a contract "on the spot" was an additional handicap. Waterman saw this world need and used his meager savings to develop his fountain pen ideas, which he soon patented. He made pens, a dozen at a time, and sold them to his friends, always with the understanding that if they were not satisfactory their money would be returned. The first year of the history of Waterman's Ideals, he spent $62.50 to advertise them to the public. Now these famous pens are advertised in every country and city of any importance throughout the universe, and there are well over a million sold each year.

Start saving, no matter how small the amount, if only to develop the trait. Some day you may get an idea, or a good chance, and you will have your own finances to back you.

BISHOP & CO.
Savings Dept.

Pure Ice Cream

and

AS GOOD AS IT'S PURE

Wholesale and Retail.

Honolulu Dairymen's Association

Phone 1548

Auction Sale!

1150 Cases of ASCO HONEY

On Account of Whom It May Concern

I have received instructions to sell at Public Auction, at my Salesroom, cor. Fort and Queen Sts., opp. H. Hackfeld & Company, Honolulu, T. H., on Saturday, December 12th, at 12 o'clock Noon, the following designated cases of Honey, for sale on account of whom it may concern:

350 CASES WATERWHITE HONEY.

525 CASES OF WHITE HONEY.

240 CASES LIGHT AMBER HONEY.

80 CASES AMBER HONEY.

TWO CASES OF SAMPLES OF THE DIFFERENT GRADES WILL BE ON VIEW AT MY SALESROOM.

I WILL SELL IN LOTS OF 50 CASES OR MORE OF EACH GRADE.

TERMS CASH ON THE FALL OF THE HAMMER.

DELIVERY TO BE TAKEN WITHIN 48 HOURS AFTER THE SALE.

O. A. STEVEN,
Auctioneer.

Galvanizing

ELECTRO PLATING WORKS, 910 Alakea Street Phone 4448

R. J. BLAKE

Manufacturers' Agent.

Over Hill's Curio Store, Bishop and King Sts.

Phone 2443.

We'll Frame it Better —Yet Cheaper

HONOLULU PICTURE FRAMING CO., Bethel street, near Hotel

ISLAND BEEF, MUTTON, VEAL AUSTRALIAN BUTTER

Metropolitan Meat Market

Phone 3445

VIENNA BAKERY

1129 Fort St. Phone 2124

PHONE 2295 REACHES Hustace-Peck Co., Ltd.

ALL KINDS OF ROCK AND SAND FOR CONCRETE WORK. FIREWOOD AND COAL.

98 QUEEN STREET. P. O. BOX 519

BIJOU THEATRE

Tonight
Friday
Saturday

GEORGE WEBB PRESENTS HIS PLAYERS ALL-STAR COMPANY IN

AT

BAY

A Thrilling Comedy Drama of Society Blackmailers
By George Scarborough

PRICES: 25c, 50c, 75c. GET TICKETS EARLY

Motion Picture Masterpieces of the World's Greatest Stars and Famous Plays

ALL-STAR FEATURES
PRESENT
Charles Dickens'
IMMORTAL
MASTERPIECE
David Copperfield
IN SEVEN PARTS
TONIGHT — TONIGHT

Produced in England amid the Original Scenes and Environment of the Book, by The Hepworth Film Company, England's Foremost Motion Picture Producers. Introducing all the Old Favorite Characters:
LITTLE EMILY
BETSY TROTWOOD
THE MICAWBERS
DORA SPENLOW
URIAH HEEP

Saturday Special Matinee
For Ladies and Children
AT 2:15 P. M.

YE LIBERTY THEATER
Prices: 10c, 20c and 30c
TWO SHOWS NIGHTLY—7:15 AND 9:00 O'CLOCK

EMPIRE THEATRE

House of Movie
VAUDEVILLE
Pictures Changed Daily

SPECIAL—TODAY—SPECIAL
Evening (Two Shows).....6:45 and 8:30 o'clock
Daily Matinee.....1:30 o'clock
"THE GREEN HORN"
Two-Reel Indian War Drama (Broncho)
Peg of the Polly P (Dramatic Comedy).....Reliance
The Lost Child—The Rise of Officer Casey (Com.) Lubin
May and December (Dramatic Comedy).....Broncho

WE CARRY MOST APPROPRIATE GIFTS FOR CHRISTMAS

STORE OPEN TILL 9 P. M.

Japanese Bazaar

Fort St., opp. Catholic Church

'STAR OF BETHLEHEM' WILL BE PRESENTED AT PUNAHOU TOMORROW

Tomorrow evening marks the opening of the great miracle play, "The Star of Bethlehem," to be given by the junior and senior classes of Punahou academy. Nothing of its kind has ever been produced at the academy before. It is under the leadership and direction of Mrs. Cox, who has made herself well known in the successful production of other plays at Punahou. Much time and money has been spent in putting on this play and the populace will get something worth while for their money.

There are many striking features in this production that will make it the greatest play ever staged on the Punahou campus. The gorgeous and elaborate costumes against the green setting of the stage brings out a sight well worth seeing in itself. The costumes were copied from Tissot's illustrations of the New Testament and from the old masters.

The special lighting has an extraordinary effect upon the stage and characters. Much expense is attached to the lighting system and therefore the desired effect has been gained. An item of special note is the real "Star of Bethlehem," which has been rigged up in one of the nearby trees. It is wonderful what a real appearance it has.

What might be of great interest to many is the fact that the scenes of Herod's palace and of Mak's peasant hut will be played from a cart copied in arrangement and decoration from a 13th century wood cut. This cart will be hauled in by boys in 13th century costumes.

The strange old custom of announcing the acts will be followed out. The angel Gabriel and a chorus of angels will announce each act in turn.

Tickets can be obtained from any of the college students. Get your tickets now and have them exchanged before they are all sold out. Comfortable chairs and bleachers will be provided for the audience in front of Pauahi hall.

The summary of the play is as follows:

The play opens with the shepherds bewildered by an unwonted splendor in the sky. As it fades away they turn their attention to a new comer, a sheep thief, who steals a sheep while they sleep. He takes it home and his wife conceives of the brilliant idea of hiding it in the cradle.

The second act opens with three wise men meeting and together following the star. Herod's messenger spies on their movements and reports them to Herod, who calls them to him, and after raging at their news, summons two evil spirits to thwart their understanding.

The story then returns to the sheep thief's hut, where the shepherds, after being at first deceived by Mak and Gull, finally discover their sheep in the cradle and toss Mak in a blanket.

In the fourth act the three wise men, by Herod's magic, have lost the star, but it is revealed again in answer to their prayers, and from this point on the interest gathers about the manger scene. The wise men and shepherds together enter, aroused and urged on by the angel, and in the last scene present their gifts to the Christ child.

FINE VAUDEVILLE BILL IS COMING TO OPERA HOUSE

Vaudeville has become almost a passion in Honolulu during the past few weeks. Almost every house in the city has taken a "chance" and put on a bill of some kind. Some have been good, others indifferent. Now comes the Royal Hawaiian opera house with the announcement that commencing with Saturday night one of the classiest vaudeville bills ever brought to Honolulu will be offered. This same claim has been made many times before but the management of this trick assert that a witness to one performance will send 100 friends to the show, which is taken as sufficient proof of its merit.

Eight big acts are on the bill for this offering and each and everyone is supposed to be a headliner, all being en route to the mainland from a successful tour of Australasia. All of these acts are reported to be fresh from the Rickart & Brennan and Fuller circuits— the "Orpheums" of the southern continent. The acts include:

"Bodine Brothers," a piano-accordion act, one of the best specialties of the Orpheum circuit. "Dare and Norwood," hand-to-hand and head-to-head balancers, a "big time" hit. "Hayes and Ives," a novelty singing act that promises some big surprises for Honolulu audiences. "The Two Storeys," a musical act said to be much above the average. "Zeno and Mandell," refined comedy, introducing pianoforte and singing. "Valentine and Bell," trick bicyclists of the first water. "Marcell and Bell," exponents of "ballroom dancing" of the highest order, and George Murray, a comedy juggler who commedes and juggles.

In presenting this bill E. W. Condon, too well known in local theatrical circles to need an introduction, who negotiated the opera house engagement, announces that only the highest class patronage is expected for this high-class bill, which caters to refinement and refinement only.

COPPERFIELD IS BIG ATTRACTION AT YE LIBERTY

Among the photoplays with a deeper purpose than that of fleeting entertainment, "David Copperfield," a dramatization of Charles Dickens' masterpiece, must be given a prominent place.

Spectators who attended the presentation of this picture in seven parts at Ye Liberty theater yesterday afternoon and evening, who are familiar with the story that has made a name for itself in the world of letters, were given a rare treat in the display of clever acting by all principal characters. A selected company journeyed to England for all of the scenes offered in David Copperfield. Pastoral effects with broad fields and winding streams abound. The settings were considered with the intention of providing a correct relation between the characters and the place, a coincidence that has brought the film prominently before the public as a wonderful production.

Interest naturally centers in little David Copperfield. His rise to fame and fortune are readily followed. His struggles for a livelihood and the delightful strain of romance as the young man takes Lora Spenlow as his wife, only to pass away ere his happiness had been assured, add to the pathos of a well balanced play. David Copperfield will be a feature at Ye Liberty theater for one week.

A 'PEGGY' DRAMA NEW OFFERING AT EMPIRE THEATER

Those who delight in following the many and varied fortunes of Peggy, a favorite in the world of the movies, will be given an opportunity today of witnessing many thrilling and dangerous plights in which that young lady becomes involved in the course of her series of adventures in the schooner Polly P. As the two-part feature picture at the Empire theater this afternoon and evening, the talented little actress will be seen in a congenial role.

"Officer John Donovan" is a big production that contains a delightful strain of good humor in addition to its host of dramatic situations. Darwin Kerr, Harry Kendall and others prominent in the silent drama are well cast in this production.

Featuring Bliss Milford, a comedian of more than passing renown, "A Boarding House Romance" is certain to afford lovers of farce comedy a genuine treat.

Dealing with the west and one of a series of Broncho dramas, "May and December" is filled with adventurous romance well presented.

Don't forget the decorative electric lights for the Xmas tree. Clowns, flowers, snow-man, etc. Hawaiian Electric Co., Ltd.—Adv.

ACID STOMACHS ARE DANGEROUS

Common Sense Advice by a Distinguished Specialist.

"Acid" stomachs are dangerous because acid irritates and inflames the delicate lining of the stomach, thus hindering and preventing the proper action of the stomach, and leading to probably nine-tenths of the cases of stomach trouble from which people suffer. Ordinary medicines and medical treatments are useless in such cases, for they leave the source of the trouble, the acid in the stomach, as dangerous as ever. The acid must be neutralized, and its formation prevented, and the best thing for this purpose is a teaspoonful of bisurated magnesia, a simple antacid, taken in a little warm or cold water after eating, which not only neutralizes the acid, but also prevents the fermentation from which acidity is developed. Foods which ordinarily cause distress may be eaten with impunity if the meal is followed with a little bisurated magnesia, which can be obtained from any druggist, and should always be kept handy.

For sale by Benson, Smith & Co., Chambers Drug Co. and Hollister Co. —Advertisement.

TEACHERS TO MEET.

There will be a meeting of the Territorial Teachers' Association tomorrow at 2:30 p. m. at McKinley high school.

Some very important questions are to be taken up during this meeting and it is desirable that all teachers who are interested in the work of the association be present.

A SKIN OF BEAUTY IS A JOY FOREVER

Dr. T. FELIX GOURAUD'S
Oriental Cream
OR MAGICAL BEAUTIFIER

Removes Tan, Pimples, Freckles, Moth Patches, Rash and Skin Diseases, and every blemish on beauty, and defies detection. It has stood the test of 68 years, and is so harmless we taste it to be sure it is properly made. Accept no counterfeit of similar name. Dr. L. A. Sayre said to a lady of the haut ton (a patient): "As you ladies will use them, I recommend Gouraud's Cream as the least harmful of all the skin preparations." For sale by all Druggists and Department stores.

Ferd. T. Hopkins & Son, Props., 37 Great Jones St., N.Y. C.

POPULAR THEATER

TONIGHT
JANSEN-DUNCAN Combination
BIG CUT IN PRICES
Night.....15, 25 and 50 Cents
SCHOOL CHILDREN'S MATINEE SATURDAY
PRICES: 10 AND 25 CENTS

DANCE ASSEMBLY

At the Rink—Fort St.

Tomorrow Night, Friday, Dec. 4

ROUGH-NECKS AND TOUGH GUYS KEEP AWAY
NO BOOZE SOLD HERE

Ladies and Gentlemen are Welcome

7:45 TO 11 P. M.

ADMISSION, 15c DANCES, 5c

REFRESHMENTS AND SPECIAL MUSIC

every woman should know

Why? Just ask the women who DO know!

MAY'S

HENRY MAY & CO., Ltd.
Grocers
Sole Distributors Phone 1271

MAY'S

HOME INDUSTRY CIGAR CO.
88 So. King St.
Patronize Home Industry

Jordan's
DRY GOODS
Fort St.

HONOLULU MUSIC CO.
Everything Musical
Fort, next to the Clarion

GOVERNOR REFUSES TO URGE APPROVAL OF R. T. FRANCHISE

(Continued from Page Four.)

with interest computed at five per cent per annum, compounded, as will, principal and interest combined, at maturity, equal the par value of the bonds, record and capital debt aforesaid.

"4th. The excess of income shall be divided equally between the government of the Republic of Hawaii and the stockholders of said corporation.

"5th. A quarterly account or trial balance of the corporation shall be rendered by the corporation to the minister of the interior from the beginning of the actual construction of the railway."

Section 37 of the franchise reads as follows:

"It shall not be lawful to increase the capital stock of said corporation, at any time in excess of said two hundred thousand dollars, unless the proposed increase shall, when taken with the original capital stock, represent only the actual cost of the property of the railway, and not over 25 per cent of such cost in addition thereto; and such cost may include all expense of laying tracks and equipping the road for public use, and may also include all subsequent extensions, but no such increase shall be authorized for extensions until they shall be determined upon and authorized by a vote of the corporation."

Section 16 gives the company the right to borrow money at agreed rates of interest and to secure the same by mortgage of all or any portion of its property, including the franchise.

Section 14 gives the company the right to purchase all or any part of the property, real and personal, rights, privileges and franchises of any other railway or of any other light and power company having objects in whole or in part similar to those by the act authorized, and when so acquired, the right to, exercise all rights, powers, privileges and franchises thereof, whether derived by charter or act of the legislature.

Section 15 gives the further right, amongst others, to take shares in the stock of any other company having similar objects.

Statement of Gov. L. E. Pinkham before the House Committee on Territories, December 4th, 1913.

Mr. Pinkham—Mr. Chairman and gentlemen, I had quite a little to do with this street railway problem years ago and made a pretty thorough analysis of the matter with the officers of the company, particularly with Mr. Peck, in my capacity as a private citizen and business man of the town.

During the last legislation I was out of the country; I was in the Far East during the last session of the legislature, so I only had what opportunity my short stay in Hawaii afforded before I came down here to Washington to look over this matter, and my information or analysis is scarcely deeper than your own. But my belief is that the people of the territory and the commercial organizations were so thoroughly in interest in the matter that there is no question, I believe, that they realize that we have protected the public in every possible way, and if I could criticize it it would only be in some minor manner that probably is not essential. I would not want to presume to open up any questions in the matter. Of course, my administration begins as soon as the president can sign my commission. At present I am not in active administration.

The Chairman—Governor, you have given this bill your careful consideration, have you not?

Mr. Pinkham—I have read it very carefully. I have made my statement as concisely as possible, and, as I understand it, the operations of the sinking fund, if they are carried out as planned, mean that the sinking fund simply discharges the obligations to the stockholders of their original capital and turns the property over to the public, and that, I understand from Mr. Peck, is the effect, and Gov. Frear does not dispute me.

Gov. Frear—That is correct.

Mr. Pinkham—So one could hardly ask more from a community than that. I do not quite agree that they will have a pile of old junk there under any circumstances because the public would not stand to have it decline into a junk pile, even if there was any provision for getting money out of it or not. It is very rarely that a corporation has to surrender property without some reasonable and proper consideration. The public does not appropriate property that way because the company, I presume, would have a right to remove their belongings from the street and take their movable equipment away, and all that kind of thing. So that it has not particularly impressed me, but what does impress me is the fact that through the sinking fund, in a very reasonable manner, the public becomes the possessor of that railroad unless they want to previously make some investment and get it in their possession sooner, and that they can do today practically on the same terms as the sinking fund.

Mr. Curry—Governor, you approve this bill, then?

Mr. Pinkham—Yes, sir; I approve the bill so far as I have been able to analyze it. I do not say that I have gone into it in a way that I might, and be responsible for it like Gov. Frear. But there is no reason why I should doubt his wisdom in the matter.

What Ex-Governor Frear Says.

Extracts from tentative draft of report, prepared at Washington, D. C., by Governor Frear at the request of the House Committee on Territories:

"When the franchise was granted the only street railway in the city was one about 12 miles in length, operated by mule power, and owned and controlled in London. It gave such poor service that a number of the residents organized the present corporation, obtained the present franchise, bought out the mule-car company and installed the present electric system, which now includes 25 miles of main line besides many long sidings and some double track, and gives exceptionally good service.

"The franchise conferred on the corporation large powers as to the issuance of stocks and bonds, the creation of both stock and bond sinking funds, and the payment of dividends, but did not impose upon it any obligations to extend the system from time to time as the needs of the city might require. Thus far, however, the corporation has not only kept its overhead and aggregate operating expenses unusually low, notwithstanding that it has employed citizen labor almost exclusively and at unusually high wages, but it has devoted its net earnings largely to extensions of the railway system and improvements of the service, and has not issued as much stock or paid as large dividends as the law permits, or set aside any earnings whatever towards a stock sinking fund, or set aside as much as the law permits towards a bond sinking fund. For instance, although the actual cash investment on October 31, 1913, was $2,280,314, against which there were bonds outstanding to the amount of $566,000, leaving $1,714,314, represented by stock, and the law permits stock to be issued to an amount equal to the actual cost of the property plus 25 per cent thereof, stock has been issued to the amount of only $1,207,500; and although the interest on the bonds is 6 per cent, and dividends of 8 per cent are permitted on the stock, the combined interest and dividends paid thus far have averaged only 4.56 per cent per annum of the actual investment. On the other hand, net earnings to the amount of $928,814, including $124,000 paid on the bonded debt, have been reinvested in extensions and improvements. The cost of operation and maintenance has averaged only 52.71 per cent of the transportation earnings during the last six years.

Time For New Course.

"The time has come, however, now that the term of the franchise is nearly half gone, when the corporation must cease or greatly curtail the making of extensions and improvements and devote its net earnings entirely or mainly to the stock and bond sinking funds and dividends on the stock, in order that its stockholders and bondholders may get back their capital at the end of the franchise, and meanwhile realize a fair income on their investment—unless the term of the franchise is extended so that the sinking funds may be postponed or spread over a longer period.

"At the same time there is pressing need for further extensions of the railway system immediately and, doubtless other extensions will be required from time to time in the future.

Origin of Bill.

"The bill, which at first was almost solely for an extension of the term of the franchise, had its origin in this two-fold need—the need, on the one hand, of the corporation to see that its stockholders and bondholders got back their investment and received fair returns upon it during the remainder of the term of the franchise and, on the other hand, the need of the growing community for further transportation facilities, and the impossibility of meeting both these needs without an extension of the franchise.

"Inasmuch, however, as the existing franchise is far from being of a modern character, with reference to the interests of the community, although the corporation has thus far not exercised its powers adversely to those interests, it was believed by those representing the community that if the franchise should be amended at all it should be overhauled generally and brought thoroughly up to date as a franchise in the interests of the public.

Bill Widely Approved.

"Accordingly, a new bill was prepared with the object in view, by representatives of the executive and legislative branches of the Territorial government, and of the corporation and of the residents of the city. This bill was passed by the Territorial Legislature with very few dissenting votes and has been approved by a unanimous vote of the directors of the corporation. It received full discussion in the public press and at public hearings before its enactment. It has the approval of both the retiring and the new governor of the territory, both of whom appeared before the committee."

"Hm! We hope our Lady Relatives and Very Special Lady Friends see these Christmas suggestions:

Hart Schaffner & Marx Suit or Overcoat	$20 to $40
Full Dress Suits	$50
Tuxedos	$45
Cravenette Raincoats	$20.00 to $45.00
White Flannel Trousers	$5.00 to $8.00
Knox Hats, straw or felt	$3.50 to $5.00
Panama Hats	$7.50 to $25.00
Caps, for men or boys	75 cents to $3.50
Hats, for boys	$1.50 to $3.00
Star Shirts, negligee or dress	$1.50 to $3.50
Sweaters of all kinds	$3.00 to $10.00
Waistcoats, fancy, ordinary, full dress	$1.50 to $10.00
Bath Robes and Lounging Robes	$5.00 to $15.00
Smoking and House Jackets	$7.50 to $15.00
Travelers Sets in leather cases	$5.00 to $7.50
Full Dress Sets	$7.50
Motor Wraps	$5.00
Silk Bandannas	$1.50 to $5.00
Collar Bags	$1.50 to $3.50
Handkerchief Cases	$2.00
Scarf Cases	$2.00
Fine Linen Handkerchiefs, plain or initial	25c to $1.00
Silk Mufflers	$1.50 to $3.50
Leather Belts	75 cents to $3.00
Adlers Gloves	$3.00 to $3.50
Neckwear	25 cents to $3.50
Hosiery	25 cents to $5.00
Combinations of Neckwear and Hose to match ....in fancy boxes	$1.50 to $3.50
Fine Umbrellas	$2.00 to $15.00
Children's Clothing, washable or all-wool	$3.00 to $15.00
Children's Overcoats	$5.00 to $10.00
Bathing Suits for men and women	$1.50 to $6.50

"Being 'Mere Men' we of course can't throw out hints as to what we'd prefer—but most any of these articles would make our faces glow on Christmas morning."

"THE HOUSE OF GOOD CLOTHES"

Silva's Toggery LTD.

ELKS' BUILDING, KING STREET

CRESCENT JEWELRY COMPANY

Fort, nr. Pauahi

EAR RINGS

NOW SO MUCH IN VOGUE. JET, RING AND PEARL. HOLIDAY PRICES.

Watch and Jewelry Repairing Our Specialty. HO TONG, Prop. 12 Years' Experience.

All The Cooks Need This Cook Book for Xmas

The Honolulu Cook Book

On Sale at

STAR-BULLETIN Office

25 Cents 25 Cents

LITTLE INTERVIEWS

—JAMES D. DOUGHERTY: I certainly am pleased with Emil A. Berndt's action in accepting the chairmanship of the decorations committee of the 1915 carnival. I can depend upon Mr. Berndt to "deliver the goods."

—MARSHAL J. J. SMIDDY: The rumor that the Democrats are pestering the marshal's office has got nothing to do with the present condition of the office clock. I think the members of the petit jury should get together and have the timepiece fixed. They use it enough.

—JAMES STEINER: The residents of Waikiki receive as good a demonstration as it is possible to obtain, what it means to be near the firing line during the trial shooting of the big guns at Fort De Russy. Many a war correspondent would envy them for their favored front seat positions.

Representatives of the British army are in Chicago to purchase 600 motor trucks.

Personal Mention

BARNEY JOY is a visitor to the big island, sailing for Hilo in the steamer Mauna Kea.

A. V. PETERS is expecting to depart for the island of Kauai in the steamer W. G. Hall this evening.

STANLEY RICHARDSON is numbered among the passengers booked for the coast in the Matson steamer Manoa.

MR. and MRS. J. R. BERGSTROM will spend their honeymoon on the island of Hawaii. They departed for Hilo and the volcano in the steamer Mauna Kea.

DR. J. S. B. PRATT, president of the territorial board of health, will depart for a tour of inspection on the island of Maui on Friday. He has booked passage in the steamer Claudine.

BODE SMITH, general passenger agent for the Western Pacific railway, with headquarters at San Francisco, and Mrs. Smith will be passengers to the coast in the Matson steamer Manoa, scheduled to leave Honolulu on next Tuesday afternoon.

JUDGE WILLIAM J. ROBINSON of the third division of the first circuit court expects to leave for the coast on the Sheridan next Saturday evening or Sunday morning. He will return January 13. In his absence Judge W. S. Edings, of the second circuit on Maui, probably will occupy the bench in the third division of the local court to dispose of a number of pending civil affairs.

COLDS CAUSE HEADACHE

LAXATIVE BROMO-QUININE, removes the cause. Used the world over to cure a cold in one day. E. W. GROVE'S signature on each box. Made by PARIS MEDICINE CO., Saint Louis, U. S. A.

'The Star of Bethlehem'

A THIRTEENTH CENTURY MIRACLE PLAY.

Professor Galey says, "It should be read in every college and known by every gentleman today. It stands out English and alone, with its homely wisdom and indigenous figures—Mak and Gyll and the shepherds—its comic business, its glow, its sometimes subtle irony, its ludicrous colloquies, its draft of rural manners and morals, its naive and wholesome reverence."

To be presented by the students of the Junior and Senior Classes of the Punahou Academy on the night of December 4, on the Punahou Campus.

Tickets are in the hands of Punahou students. Admission, 75 cents.

Announcing

THE ARRIVAL OF FRESH SHIPMENTS OF

Coty, Piver and Houbigants

Perfumes

WHICH WILL BE OFFERED AT THE OLD PRICES

Benson, Smith & Co., Ltd.

The Rexall Store

FORT AND HOTEL STREETS PHONE 1297

Open Evenings Until 11:15 P. M.

NEWS THAT'S COMMENT COMMENT THAT'S NEWS

The Star-Bulletin's Page of Sport

Edited by LAURENCE PEDINGTON

GEORGE QUINTAL WINNER OF THE RAWLINS TROPHY

Football Men of Punahou Academy in Kicking Contest—Conditions Unfavorable

A novel and worth-while athletic stunt was pulled off on Alexander field yesterday afternoon when fourteen members of the football squad entered in open competition for a kicking trophy.

The trophy is a handsome 12-inch silver cup, presented by W. T. Rawlins, a Punahou aulumnus, who is desirous of encouraging kicking as an asset to a football team. Mr. Rawlins was led to offer this prize after Charley Brickley's five field goals against Yale's 1913 eleven. More than once this season has Punahou tried the efficacy of kicking; in every game Quintal's punting, place kicking and drop kicking have been invaluable to the Buff and Blue.

The trophy was won by George Quintal. "Everees," as his teammates call him, maintained his leadership by setting up high scores considering the wet grounds and heavy, slippery ball. His punts averaged over 44 yards; his kickoffs averaged 45 yards, and he made six goals out of 14 trials.

Second, third, fourth and fifth places were won by Ernest Gay, Stan Austin, Gordon Brown and Joe Farrington respectively. These places were closely contested. Their punts averaged respectively, 41, 37, 42 and 36 yards; their kickoffs averaged 37, 22, 36 and 36 yards, and they kicked 4, 5, 2, and 2 field goals in the order named.

Despite the rain there was quite a crowd of alumni and students present at the contest. The judges were Mr. Babbitt, Mr. Schuman, and Harry Baldwin. Mr. Ricker was clerk and scorer.

HAWAIIS TAKE PAIR OF GAMES OFF WASHINGTON

Intermediate League.

	W.	L.	Pct.
XX Club	3	0	1.000
Washingtons	4	2	.667
Hawaiis	3	3	.500
P. B. C.	2	4	.333
Olympics	0	3	.000

The Hawaiis took two games out of three from the Washington Club in the Y. M. C. A. intermediate bowling league last evening. Every game was close and the result was in doubt until the last frame. Sam Kahalewai starred for the Hawaiis with Louis Silva a close second. W. A. Chan rolled the best for the Washingtons.

—Games—				
Hawaiis—	1st	2nd	3rd	Tot.
Fernandes	92	99	83	274
Wong	71	79	67	217
Kahalewai	184	137	116	437
Keilipuleole	142	118	114	374
Silva	134	137	160	431
Totals	623	570	540	1733

—Games—				
Washingtons.	1st	2nd	3rd	Tot.
Young	129	114	98	341
Tai Loy	106	125	93	324
Yee	118	127	96	341
Yim	127	96	...	223
Lum Dung	...	...	99	99
Chan	120	122	125	377
Totals	610	584	511	1705

BASEBALL!

All-American vs. All-National

Greatest Baseball Event in the History of Hawaii

MOILIILI PARK

Thurs., Dec. 3	3:00 P. M.
Sat., Dec. 5	2:45 P. M.
Sun., Dec. 6	2:45 P. M.
Thurs., Dec. 10	3:00 P. M.
Sat., Dec. 12	2:45 P. M.
Sun., Dec. 13	2:45 P. M.

Fred Snodgrass Tells of Keen Rivalry Between All-Star Teams

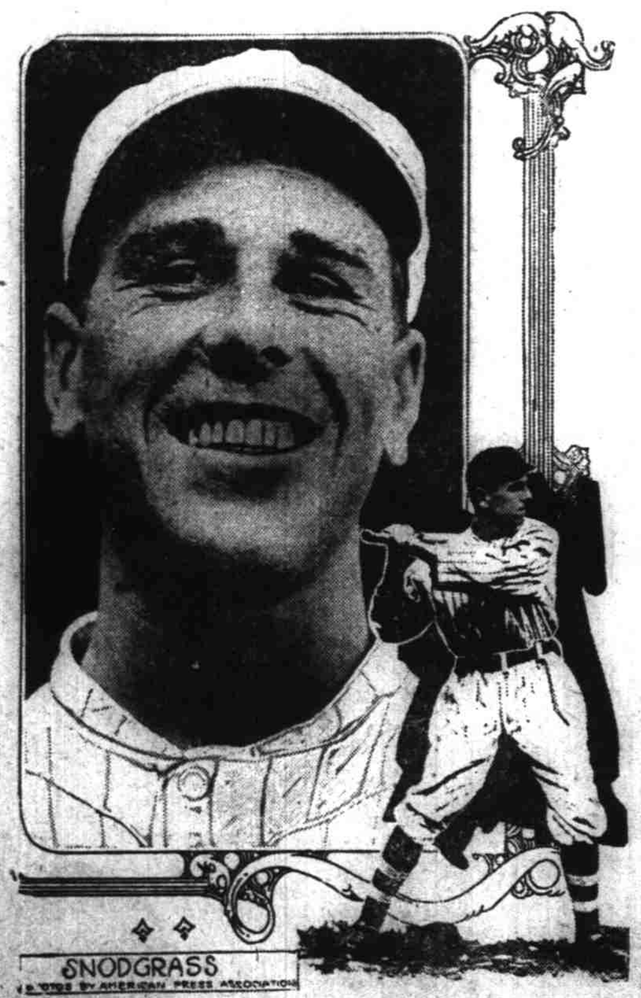

The major leaguers, including players, wives and friends, are having a good time in Honolulu. Of course, they hope to make some money here, for baseball is their business, but even if the "cut" isn't up to mainland standards, the visitors will consider the trip to Hawaii well worth while, according to statements of individuals. Not a single member of the party has been here before, and everything is therefore new and interesting.

Most of the party are at Waikiki, divided between the Seaside and the Moana, with a few preferring to remain in town, at the Young. Naturally surfing caught the fancy of the visitors right off, and they have been spending their spare time in the water, trying to master the mysteries of the bucking board. The canoes they have voted the most exhilarating sport to date.

One of the most enthusiastic over the local water sport is Fred Snodgrass, the famous outfielder of the New York Giants. Snodgrass was wrestling with a board all yesterday morning, and he says he'll beat the game yet. Snodgrass is a rather quiet young man, but an interesting talker when he gets going. Speaking of the present trip, yesterday, Snodgrass said:

"It's been a great outing, especially the Hawaiian end of it, which gives us all a chance to see something different and have an ocean trip. Ball players do a lot of traveling in season but its the sort of traveling one gets heartily sick of. The same old grind of pullmans and diners, and the same old swing around the circuit. It's a real pleasure to see new places.

"These two teams have been a great drawing card to date and the players have done well on the whole. I think a good part of our success is due to the fact that the Nationals and Americans are at each other's throats on the field all the time. What started out with just keen rivalry has ended in a sure enough fight, and with the Americans just one game ahead, and 35 games already gone, it looks as though the big battle would be fought right here in Honolulu. The rubbing in that the Braves gave the Athletics this year in the world's series made every American leaguer jealous of the prestige of his outfit, and this trip is a sort of post-post-season struggle between the two major leagues. It's been a fight all the way, too. It's funny how there can be so much rivalry on the field, and such good fellowship off it. Conditions on the trip are rather unusual, of course, because the players of both aggregations are thrown together constantly, and not just casually, as would be the case between clubs in the same league during the season. There have been several near-fights on the diamond, but nothing approaching a ruction outside of office hours, as it were."

Asked what the players thought of Moiliili field when they worked out there yesterday morning, Snodgrass said that it was very satisfactory.

"The infield seems a bit slow and somewhat rough," he said, "but the heavy rains you've had accounts for that. A good rolling will take some of the humps out, too. Otherwise the ground is fine, and a whole lot better than some of the lots we've played on lately. I'm glad we're going to have competent umpiring here, for that department has been somewhat fierce in a good many towns. Inexperienced local talent has worked, and the players have tried to work the umpires for the best of it, and there has been general dissatisfaction. Here we'll get the real thing, and the games will be fought out strictly on their merits."

Snodgrass is accompanied by his wife. They are stopping at the Seaside hotel.

EDDIE COLLINS UNCOVERED MYSTERY OF EMERY BALL

WITH Honolulu overflowing with major league baseball talent, there is a chance of those who fraternize with the diamond stars to get a large line of baseball gossip and "inside stuff" of the game. Ball players are not, as a rule, good single-handed talkers. That is to say, several are necessary to start a real fanning bee. Then one carries the other along, and a connected story can be compiled.

Here is the real inside history of the famous "emery ball," vouched for by several of the big fellows:

The place was the polo grounds, New York. The contending teams were the Athletics and New York Americans. The pitcher for New York was Ray Keating, master of the spit ball; the batter was Eddie Collins, mighty hitter of Mack's great team. It was the second appearance of Collins at the plate. He had struck out his first time up. Keen of eye, Collins is not often a strike-out victim, but he had been completely fooled by Keating. He had taken three swings and missed each ball by such a wide margin that he was confident something was wrong somewhere and he didn't figure the trouble was entirely with Collins.

On his second appearance at the plate Collins stood motionless. He never took his bat from his shoulder. He studied Keating's actions carefully and when Umpire Conolly declared him out on strikes for the second time Collins insisted that the arbitrator make an examination of the ball. The umpire did so and discovered a large rough spot on the leather sphere, which Collins insisted made it possible for Keating to get the unusual break on the ball. He also requested that Connolly examine the glove used by Keating, as he insisted he was creating the rough spot by means of a substance concealed in the glove. Connolly did so and much to his surprise discovered a piece of emery paper concealed therein.

That was the public birth of the emery ball, although the delivery was several years old at the time. Umpire Connolly made known the facts of his discovery to President Johnson. His verdict in the case spelled the finish of the emery ball as far as the American League was concerned. A bulletin was issued to umpires and managers, which contained the information that use of the emery ball would result in a fine of $100 and a thirty-day suspension to the pitcher resorting to the unfair practise.

Will Keep Umpires Watching.

While President Johnson's message was the death sentence to the emery ball as far as the American League is concerner, the possibilities created by the use of the emery paper still live, and in the future the umpires will often be kept busy throwing out balls. By means of the roughened spot created by the emery paper a pitcher is able to get all kinds of peculiar breaks on the ball. The roughened spot makes it possible to greatly increase the spinning of the ball through the air. Air resistance is largely responsible for the unusual shoots a ball may take. A revolving ball offers much more resistance to the air currents than a ball that acts otherwise. The roughened spot also affords greater resistance in the air. All these things combined make the emery ball a more feared delivery than the spit ball.

That pitchers will be able to throw a ball quite similar to the emery ball, without the use of any outside contrivance is a certainty. Walter Johnson, the star pitcher of the Washington club, demonstrated this fact to me before a game at Philadelphia during the past season. It is possible that the close relation to the emery ball will be known next year as the concrete ball. All of the parks in the American League have concrete stands. Any time a ball hits the concrete stand hard enough it creates a spot almost identical to which would would be made by use of emery paper. To demonstrate this fact, Johnson took a brand new ball and hurled it with great force against the concrete wall in front of the stands in right field at Shibe park. An examination of the ball showed a rough spot about the size of a quarter. Using this ball, Johnson, by shifting the grip on the roughened spot, caused the sphere to take all the peculiar shoots for which the emery ball has become famed.

Was Great Aid to Wood.

Just how hard it is to hit the emery ball when the pitcher has control, was demonstrated by Joe Wood last year. When right Wood uses a sweeping curve to advantage, mixing it up with great speed. Late in the year some one showed him the emery ball. Wood perfected the use of it, and in a game with St. Louis struck out fifteen men. Bill Dinneen, who umpired the plate in that game, is authority for the statement that Wood did not use a curve during the contest. Dinneen, in speaking of the game, marveled at the fact and said he never saw Wood have such an unusual break on his fast ball despite the fact that his speed was only ordinary. Wood's great work was made possible by the use of emery paper.

A pitcher not familiar with the proper way to throw the emery ball is at a big disadvantage when using a ball that has been roughened. This was shown in a game at New York this fall. Wood was pitching for Boston. He was put out of the game by Umpire Chill for disputing a play. Hugh Bedient succeeded him, the bases being filled at the time. The first three balls pitched by Bedient were wild pitches, a runner scoring on each heave. Bedient was holding the ball in such a way that it was shooting up. The ball was thrown out, a new one given Bedient, and he went along smoothly.

Pitchers are always experimenting with some new style of delivery that will make it the more difficult for batsmen to hit. The spit ball is one of the new fangled deliveries that was never legislated against. Ever since it was discovered it has been a much discussed style of pitching. It caused such a decline in hitting for a time that it was freely predicted it would be legislated out of the game. It was even declared insanitary by medical authorities. Batsmen who suffered a severe shrinkage in their batting averages said even worse things about the moist delivery.

The use of rosin carried in the hip pocket has been for many years a practise resorted to by pitchers. By placing rosin on the hand a pitcher is enabled to get a much better grip on the ball, and in the use of a curve, is able to produce a much better break. This practise also has been much discussed, but nothing has been done relative to its abolition.

Ford Makes the Discovery.

To Russell Ford belongs the credit of discovering the emery ball. He first hit upon the secret and in 1910 through the use of the emery ball he was the talk of the American League circuit. He was credited with having a spit ball that he could break any way he desired. Ford worked cleverly. He had the emery paper attached to a piece of string, which was fastened to the inside of his undershirt. He had a hole in the center of his glove. At the end of each inning he would slip the emery paper under the tight-fitting undershirt, while at the start of each inning he would allow it to drop into the palm of the glove, which had been removed.

MONSTER MASCOT OF THE ATHLETICS HAS THRILLING ESCAPE

C. E. Titman, the 338-pound mascot of the Athletics, who is traveling with the big leaguers for his own amusement, is a game guy, to speak in the vernacular. His gameness came out the day that the All-Nationals and All-Americans arrived here when he was persuaded to try the delights of surfing in an outrigger.

Accompanied by Jack Bliss of the Venice Tigers and several local fans, Titman journeyed to the beach and asked the bathhouse attendant for a bathing suit.

"What size," asked the boy.

"Sixty," replied Titman.

Grabbing the counter to keep from falling, the attendant stuck his head through the small window and had a good look at Titman's proportions.

"Forty-four biggest we got," he said, after recovering his breath.

"Well, I'll try," said Titman dubiously. "That's fair enough, isn't it?"

He tried, and thanks to the elasticity of knitted goods, succeeded in climbing into the suit.

The next problem was to wedge Titman into a canoe, but this was finally accomplished and a couple of good rides secured. Then misfortune met the party and a big wave swamped the canoe. Titman is a good swimmer—he could no more sink than he could fly—but when it came to getting back into the boat there was absolutely nothing doing. Two men pulling and three more boosting only succeeded in putting the canoe under again. When she was righted and bailed for the second time, Titman was taken in tow and dragged astern until shallow water was reached.

"It's a good sport, but strenuous," said Titman as he touched dry land again.

SAWED OFF SHORT

Now that Fielder Jones has gone out and signed a new Federal league team for St. Louis, he ought to get busy and sign some fans to watch them play.—Sid Mercer, in the New York Globe.

* * *

Jack Coombs, Danny Murphy, Jack Lapp, Bat Shawkey and Herb Pennock, all members of the Philadelphia Athletics, have been hunting and canoeing in Maine. The life of the "down-trodden" ball player is indeed hard.

* * *

A committee of the alumni of the University of Pennsylvania, in its efforts to arouse greater interest in soccer, gives this estimate of a game which attracts crowds of 60,000 and more in England:

"You are asked to attend the games, and in any other way within your power to assist in the development of this entirely satisfactory fall and winter outdoor game at Pennsylvania."

Penn has three soccer teams Yale, Harvard, Columbia, Cornell and Princeton also play the game. Many smaller colleges have teams. The regular season opens about the second week in November, and the schedules are so arranged that there is no conflict with the American style of football.

* * *

Any time the "winter hot-stove" league is short of fuel it sells a National or American league franchise to Robert B. Ward, owner of the Brooklyn Feds. The latest is that Mr. Ward may purchase the Washington, D. C., club.

"You fellows will be wishing the whole American league on me if you keep it up," said Mr. Ward to a reporter. 'I have already been accused of intending to buy the Yankees and the Browns, and now you wish to saddle the Senators on me. I am not buying ball clubs in my sleep, however. It is very kind of the baseball writers to think up such schemes for me, but there is absolutely no truth in the Washington rumor, and I have no change to make in my previous denials of intentions to purchase the Highlanders or the Browns."

FOOTBALL ACCIDENTS ARE DUE TO CARELESSNESS SAYS 'MATTY'

By CHRISTY MATHEWSON.

A few days after the close of the football season statistics will be printed showing the number of boys killed in the game this fall, and a cry will go up for the rule makers to change the play to lessen the danger. No game is worth while which is going to kill a boy or young man unnecessarily, but I believe those in charge of football in the various schools and colleges are more to blame for accidents than football itself under the present rules.

If the close observer will trace back most serious accidents to their sources it will be discovered that, in a majority of cases, either the victim lacked proper condition or his opponents had broken the rules for roughness. Football of today is not a rough game, in my estimation, and it is not any more dangerous than baseball. Figures will prove this fact, I believe, and McGraw is the frequent authority for the statement that figures do not lie, especially about a player's batting ability. I think the records will show that more fatal accidents occur in baseball every year than in football.

In the old days many football coaches encouraged roughness, and a certain star would be selected, before the contest started, to be put out of play as soon as possible. This sort of an attack used to get a great deal of publicity in the newspapers, but the smaller schools would adopt the same tactics with the resultant black eye for football. The newspapers were inclined to make heroes of the players who used these tactics, and they became popular throughout the country.

But the attitude of the various football coaches has changed now, and seldom is a star put out of the game, and practically never is this done purposely in contests played by the larger college teams. It is considered bad sportsmanship.

Failed to "Get the Big Fellow."

When I played football at Bucknell, however, which was back in 1899, the practice was a common one. At that time I had more or less ability as a drop kicker, and the larger colleges disliked to be scored upon by the smaller ones, such as Bucknell, in the early season games. All the big ones were trying for clean slates. We were dressing for a contest with a large college one day and the partition between our quarters and those of our opponents was so thin that it served practically as a sounding board.

'Get the big fellow as soon as you can," I heard the big college coach telling his players. "Don't let him last long enough to get a shot at the goal posts."

But I was in pretty fair shape and being forewarned was naturally forearmed. In fact, I stopped two or three of the thugs so that they went to the side lines and I lasted through the game myself.

The new rules against piling on a player after he is tackled have eliminated much of the opportunity to put men out and the general sentiment of the public and the bigger schools is against it. Hughitt, the Michigan quarter back, went through the Harvard game with a broken bone which was just mending from a fracture. In the old days the weak member would have been the target for every opponent each time this star hit the ground.

Coaches Are at Fault.

If the coaches and trainers in the schools and colleges would see that every man who played the game was physically strong enough to stand the strain before he started much of the danger would be eliminated. Most of the men hurt seriously are in the smaller colleges and secondary schools. This is because the players are not so thoroughly conditioned as the members of the elevens representing the larger universities. Then, again, frequently the managers of these less important teams will arrange for contests with opponents too heavy for their elevens. In other words, they are poor matchmakers. The schedules of teams, especially those representing preparatory schools, should be carefully gone over and supervised before the season to see that one team does not greatly outweigh another. This is important. If these two precautions were taken—the thorough conditioning of the players and the careful matching of the elevens—most of the danger would be taken out of football as it is now played. It has been made much safer in the last 10 years and the risks are comparatively few, anyway.

Perhaps some of my readers are surprised by the statement that more players are fatally injured in baseball each year than in football, but if a batter is hit in the head with a fast ball he is often killed. This does not occur in the big leagues, where the batters and pitchers are experienced, but more often among the semi-professional teams, which will often develop a pitcher with a lot of speed and very little control. Then you often find in the list some who have been killed because a batter hit a player on the head, throwing his club away carelessly—"slinging the bat," boys call it. But I would not list either baseball or football as a dangerous game, considering the great number of men and boys who engage in each and the comparatively few fatalities.

When the Milk Train Was Late.

The old practise of scouting for talent for football teams has largely passed into the discard, too. Some of the smaller elevens may get good players for the sake of the advertisement, but the big elevens are made up purely of regular students in good standing.

It was not so many years ago that a college team had a coach with the motto and belief that he must win at any price. This coach ran across a milkman who lived in his neighborhood and who looked good to him as a football player. He thought the milkman had the proper proportions and was of the right architecture for a good guard, with a little teaching, so the coach came to terms with the giant and it was agreed that the milkman should register for one course at the college, which he would give the absent treatment. He was also fitted out with a college makeup, so he would look younger and more like a student. This makeup consisted of one of those loose fitting caps and a sweater of the college colors, such as used to be popular ten years ago, but which are seldom worn now except by the football players decorating soft pillow covers.

The coach also picked up two or three other "desirables" for his team, and his eleven had a great year. The milkman would take care of his customers in the morning and the university's enemies in the afternoon and draw his check every Saturday from the college coach. One Saturday he was late reporting for a game, and the coach found fault with him for his tardiness.

"What's the matter?" asked this blunt individual. "Aren't you getting paid enough? Can't you get here in time?"

"The milk train was late this morning and my customers were kicking," he replied. "I had to take care of them first. You know that is my regular business."

The coach I refer to had charge of the eleven which represented a well known college, too. But this sort of thing is not done any more by the reputable colleges. Phenomenal showings by teams of smaller institutions in early season games perhaps can still be traced to this source of supply of talent, however, if any one cared to trace them.

Schuyler Britton, president of the St. Louis Cardinals, is willing to sell his club and grounds for $500,000 if such action will help in the adjustment of baseball matters. "Sell? Of course I will sell," said Britton. "I figure the club, which was valued at $350,000 in 1912, when it finished in seventh place, is worth $500,000 today when it has good prospects of being a pennant winner next year. I know nothing of the peace plan, but if it is based on my willingness to sell, I'll sell."

A whale killed by contact with a floating mine, drifted ashore at Margate, England.

"In B. V. D. the Heat Doesn't Worry Me"

WHY mutter and mop needlessly, when B. V. D. Underwear will keep you cool from out-o'-bed to in-again? It costs you so *little* and comforts you so *much*.

Thousands of men wear B. V. D. and smile. Their creed is "*keep cool!*" and "*cheer up!*"

By the way, remember that not all Athletic Underwear is B. V. D. On every B. V. D. Undergarment is sewed *This Red Woven Label*

B. V. D. Coat Cut Undershirts and Knee Length Drawers, 50c., 75c., $1.00 and $1.50 the Garment.

MADE FOR THE B.V.D BEST RETAIL TRADE

B. V. D. Union Suits (Pat. U. S. A. 4-30-07) $1.00, $1.50, $2.00, $3.00 and $5.00 the Suit.

For your own welfare fix the B. V. D. Red Woven Label firmly in your mind and make the salesman show it to you. That positively safeguards you.

The B. V. D. Company, New York.

"NORMAN" The NEWEST ARROW COLLAR

2 for 25 cents

Cluett, Peabody & Co., Inc., Makers

"MAKE ALL THE KIDDIES HAPPIER"

and that of course means -----

TOYS

bought, preferably, at

ARLEIGH'S

On Hotel St.

Preferably? Yes---because Arleigh's importations from Europe and the mainland were the heaviest and most varied that came to Hawaii---

---and because the Toy Department is a nice, quiet place where no noise or disturbance can distract one's attention from the business of selecting.

Gift Books

Children's Books

And all the Newest Fiction

BIG BASEMENT DEVOTED ENTIRELY TO TOYS

In each individual case we make sure that both lenses and mountings are really becoming.

Ladies especially appreciate this feature of our work.

A. N. Sanford
OPTICIAN
Boston Building Fort Street
Over May & Co.

UNITED STATES TIRES ARE GOOD TIRES

THE von HAMM-YOUNG CO., LTD., Honolulu. Agents

REAL VALUES AT FAIR PRICES from ADLER-ROCHESTER Fine Suits down to the smallest Handkerchiefs.

IDEAL CLOTHING CO., LTD.
84 Hotel St., near Fort.

VISIT THE NEW STORE OF
REGAL SHOES
COR. FORT AND HOTEL STS.

Suggestions and designs for RE-SETTING and RE-MODELING OLD JEWELRY.
Gold and Platinum Settings
WALL & DOUGHERTY

WIRELESS
MUTUAL TELEPHONE CO., LTD.

R. W. Perkins PHOTOGRAPHER
HOTEL STREET NEAR FORT
HONOLULU, T. H.

P. H. BURNETTE
Commissioner of Deeds for California and New York; NOTARY PUBLIC; Draws Mortgages, Deeds, Bills of Sale, Leases, Wills, etc. Attorney for the District Courts, 79 MERCHANT STREET, HONOLULU, Phone 1846.

IF YOU WISH TO ADVERTISE IN NEWSPAPERS
Anywhere, at Any Time, Call on or Write
E. C. DAKE'S ADVERTISING AGENCY
124 Sansome Street San Francisco

Sachs for Dry Goods
HONOLULU DRY GOODS CO.
GRAND TWO WEEKS' SALE NOW ON
47 Hotel St. Opp. Bijou Theater

H. HACKFELD & CO.
Limited.
Sugar Factors, Importers, and Commission Merchants.
HONOLULU.

HUB CLOTHING HOUSE
The best of Clothes and Haberdashery
Hotel, near Fort

ICE
OAHU ICE CO. Phone 1128

STAR-BULLETIN GIVES YOU TODAY'S NEWS TODAY

NIGHT ILLUMINATION OF CITY MAY BE FEATURE OF CARNIVAL

Emil A. Berndt Chosen to Head Decorations Committee of 1915 Celebration

Emil A. Berndt, chairman of 1915 Carnival Decorations Committee.

In a communication to Emil A. Berndt, who recently was chosen chairman of the decorations committee of the 1915 Mid-Pacific Carnival, a resident of Honolulu has outlined a unique and highly feasible plan to illuminate the city on the evenings during the week of the celebration, February 20 to 27. The plan now is being considered by Mr. Berndt, and will be placed before the decorations committee as soon as the members of that body are appointed, which will be within a few days.

Here is the plan. Every resident of Honolulu should furnish himself—or herself—with from one to 12 or more large Japanese lanterns of various colors and designs. These lanterns should be hung on lanais or in yards, and a lighted candle or electric bulb placed in each during carnival evenings. If every resident of Honolulu would do this, the communication points out, the city would be a mass of colored lights each evening, and it is needless to say that such a form of night decoration would meet with instant approval from all tourists and island people visiting here during the carnival.

"The buy-a-bale-of-cotton" movement of the South may become a "buy-a-Japanese-lantern" movement in Honolulu during carnival week. Director-General James D. Dougherty has expressed himself as being in favor of such a scheme, but the entire project is to be placed in the hands of the decorations committee.

The aloha leis, which were introduced this year as the carnival symbol, will be used in profusion by the committee next February in decorating the downtown section of Honolulu for the week of celebration. Immediately upon the organization of the decorations committee a large order for the leis will be placed—an order which is predicted will be double the one found necessary for the carnival last February.

Mr. Berndt has stated that the matter of decorating the city will be carried out on a larger scale and much more elaborately than in preceding years. Every effort will be made to interest the local merchants, and it is expected that they will respond even more generously in the matter of decorations than they have in the past. Mr. Berndt was chairman of the decorations committee of the last carnival, and the experience gained at that time well qualifies him to again hold the position.

The personnel of the 1915 committee probably will be the same as the one of the last carnival.

In arranging his program for the carnival Mr. Dougherty is laying special stress upon the foreworks displays, and has stated that these will be among the most interesting and attractive features of the celebration. Two elaborate displays will be held, one in the harbor and another in a local park, probably Moiliili. The eruption of Punchbowl will be a feature which probably could not be duplicated in any place other than the Hawaiian islands. The director-general has just signed a contract with a Los Angeles fireworks concern for the arrangement of the three displays.

HUNDREDS OF SCHOOL CHILDREN ARE AWAITING OPENING OF LAVA TRAIL

Miss Charlotte Powers of Chicago Expected to Give Four Performances Saturday

Several hundred school children are waiting impatiently for Saturday afternoon when "Lava Trail" will open on the grounds of the Seaside.

They will have an opportunity at that time to hear Miss Charlotte Powers, the distinguished Chicago, San Francisco and Los Angeles entertainer who arrived here several days ago, and will take part in the "Lava Trail" fiesta.

Miss Powers will probably give two "shows" Saturday afternoon for children, though of course adults will be admitted and will probably be as interested in the monologues as the juveniles. But the entertainment is primarily for children, and the first one will be given at 3 o'clock.

In the evening Miss Powers will give two "shows," and it is predicted that she will achieve a great success in them and add considerable to the success of the "trail." Miss Power has a remarkably attractive personality, and has exceptional talents as a monologuist.

When she agreed to take part in the Elks' celebration, it was decided that her afternoon entertainments should be of a nature to appeal to children of all ages. One of Miss Powers' friends in the city wrote of her as follows:

"Miss Powers will give the children charming stories in which she infuses such a wholly delightful and unique spirit of her work that they see the picture, losing all sight of her.

"While most of her selections will be such as would delight the heart of a child, they will also delight the child heart that lingers in all of us of—

"'So may I live that when I go unto the otherwise,
Some little child remembering me may lisp my name in prayer.'"

Miss Powers will remain here until after the holidays.

The fancy work booth has Mrs. J. W. Jones for chairman, assisted by Mesdames C. B. Cooper, A. G. M. Robertson, M. F. Prosser, Theo. F. Lansing, Philip Frear, E. M. Watson, Charles F. Chillingworth, the Misses Bernice Dwight and Olive Henneghan.

In the candy booth there are, with Mrs. J. Ashman Beaven as chairman, Mrs. Warren Marshall, and the Misses Sarah Lucas, Dorothy Quarles, Avis and Ethel Fennell, with Nevada Hayward, Alice and Margaret Sharp, Helen Rockwell, Mirian Stodart, Iwalani Harrub as candy kiddies.

In the flower booth there are, with Mrs. St. C. Sayres as chairman, Mesdames F. J. Lindeman and J. J. Belser, in charge of cut flowers and potted plants; Miss Ruth McChesney, Miss Ruth Soper, Miss Helen Spalding, Norma Adams, Beth Woods and Margaret Center, in charge of little flower girls, who are: Margarette Belser, Pauline Kluegel, Margaret Sayres, Theene and Adele Lindeman. Mrs. Harry Murray and Mrs. George Kluegel will have charge of the flowers in the evening.

Mrs. L. H. Bigelow is chairman of the coffee booth. Her assistants are: Mesdames F. B. Shaner, Fred Wright, Henry Giles, Sam McKeague, Alice Compe, Fred Kanne, S. Kubey, F. S. Zeave, C. Petrie, William Dunbar, H. Bye, C. H. Brown, Harry Hayward, H. C. McAllister, D. Conkling, assisted by Misses Ruth Brown, Hazel Maxum, Lillian Fennell, Aileen, Virginia and Louise McCarthy.

There are many other important booths along the "trail"—so many that it will keep visitors there rushing to take in everything. No admission charge will be made. In this and many other respects it differs from a country fair. One can go to "Lava Trail" without a cent and have a bully time, say the promoters.

Real Estate Transactions

Entered of Record December 1, 1914, From 10:30 a. m. to 4:30 p. m.

H Waterhouse Trust Co Ltd Tr et al to Charles D Wright..... D
H Waterhouse Trust Co Ltd Tr et al to Malford H Drummond..... D
H Waterhouse Trust Co Ltd Tr et al to Harold E Walker..... D
H Waterhouse Trust Co Ltd Tr et al to Roscoe W Perkins..... D
Mary S Pestana & hsb et al to Manuel Ferreira ..... D
Manuel Ferreira & wf to Manuel N de Souza Jr..... D
Antonia F Shane & hsb to Manuel N de Souza Jr..... D
Manuel N Souza Jr & wf to Antonia S Ferreira ..... D
H Waterhouse Trust Co Ltd to C H Thurston ..... Rel
Sarah B Scott (widow) to Lewers & Cooke Ltd..... M
Alexander D Larnach & wf to Ferdinand Schnack ..... D
Ferdinand Schnack to Inez P Larnach ..... D
W A Wall Comr to Hawaii Telephone Co L
H L Kerr & wf to Wm L Peterson ..... D
Wm L Peterson to Henry Smith Tr ..... M
Nellie N K Lishman & hsb to Territory of Hawaii..... D
Trent Trust Co Ltd to Lucy T Sheldon ..... Rel
Theresa P Ahia & hsb to Trent Trust Co Ltd ..... M

Entered of Record December 2, 1914, From 8:30 a. m. to 10:30 a. m.

Rose Cummings & hsb to Lyle A Dickey ..... D

George D. Roberts, of Fort Dodge, Ia., director of the mint, has resigned, his resignation to become effective when accepted by the president.

Inspector Robert E. Dooley of the New York police force, was retired at his own request, after twenty-nine years of continuous service.

Congressman James L. Blayden, was arrested in San Antonio, Texas, for violating a city ordnance by crossing a street intersection diagonally.

Pennsylvania shops have completed an all-steel cabin car for use of freight train crews.

Shoes---And Shoe Orders

Santa is thrice welcome when he brings shoes—and a thought of the giver is awakened every time the shoes are put on.

So give shoes—to man, woman or child.

If you don't know the right size—or if you are not sure as to the style liked by the prospective recipient—give a Shoe order. We sell these for any desired amount—and the party you present with it can come in at any time and choose merchandise to the full face value.

They—or you—can be accurately and scientifically fitted by the Famous Footograph System

Hawaii Shoe Co., Ltd.
(The Regal Boot Shop)
Pantheon Bldg. Fort and Hotel Streets

BASEBALL SHOES

We have the famous
Sprinter Baseball Shoes
Stock just received and shoes selling at $5.00.

We have others at $3.50.

McInerny Shoe Store
FORT ABOVE KING.

Send Your Addresses for the
NEWSPAPER DAY EDITION

Plenty of Time Before the Next Steamer

WE HAVE THE PAPERS
YOU DO THE REST

FOR RENT
Three-bedroom furnished house, Kaimuki, rental $45.00 per month.
Bishop Trust Co., Ltd.

Island Ranch
BEEF
Lamb Mutton
Poultry
The Best Ever
Metropolitan Meat Market
Phone 3445.

VOLCANO STABLES & TRANSPORTATION COMPANY

are now arranging parties to visit the Crater of Mokuaweoweo.

EASY TRIP

Auto from Hilo to commencement of trail, 5 hour ride over safe trail to Crater. Shortest and most direct route. Full information and bookings at

INTER-ISLAND STEAM NAVIGATION CO., LTD.

STAR-BULLETIN 75 CENTS PER MONTH

Last Call for
Excelsior Diaries for 1915
You'll need to use one quite soon
HAWAIIAN NEWS CO.
LIMITED.
In the Young Bldg.

Safety Blades
Resharpened better than new. We Grind Anything.
HONOLULU GRINDING CO.
1115 Alakea, opp. Y. M. C. A.

FOR ICE COLD DRINKS AND 14% ICE CREAM, TRY THE
HAWAIIAN DRUG CO.
Hotel and Bethel Streets

M. E. SILVA
Most economical table or hanging lamp known, burns only gallon of kerosene in 60 hours; no odor, no smoke, no wick to trim; 300 candlepower. For sale Kukui and Nuuanu. Phone 1179.

Yat Loy Co.
DRY GOODS
12-16 King St.

Honolulu Photo Supply Co.
KODAK HEADQUARTERS
1059 Fort Street

PONGEE SUITS DRY-CLEANED
—o—
FRENCH LAUNDRY
Phone 1491

Put Your Poultry Problems up to the
CALIFORNIA FEED CO.
Alakea, corner Queen.
They will tell you the trouble.

King St. Auto Stand
LATEST CAS. PHONE 4700
Sam McMillan, Sam Peters
Antone Rodrigues

M'CHESNEY COFFEE CO.
COFFEE ROASTERS.
Dealers in Old Kona Coffee
MERCHANT ST. HONOLULU

JAS. NOTT, Jr.
Plumber and Sheet Metal Worker.
Sachs block, Beretania, nr. Fort.
Phone 2566

HAWAIIAN PICTURES, STATIONERY, PICTURE FRAMING, OFFICE SUPPLIES.
YE ARTS AND CRAFTS SHOP
1128 Fort St

CRESCENT JEWELRY CO.
WATCH AND JEWELRY REPAIRING A SPECIALTY.
1130 Fort, nr. Pauahi Street

Flowers For the Dininground
MRS. E. M. TAYLOR, Florist
Hotel Street, opp. Young Cafe

MAKE SOMEONE HAPPY THIS CHRISTMAS WITH A VICTROLA.
BERGSTROM MUSIC CO., Ltd.

CHRISTMAS CARDS AT ARLEIGH'S

Sold by Druggists everywhere
USED WHEREVER HEADS ACHE

D. J. CASHMAN
TENTS AND AWNINGS
Luau Tents & Canopies for Rent
30 Years Experience
Fort St., nr. Allen, upstairs.
Phone 1467

Gas Engine
For Sale at $125; second-hand, 6 h. p.
CLUB STABLES
LIMITED.
52 Kukui St.

20 PER CENT REDUCTION FOR ONE WEEK
on all
GARMENT HANGERS.
Lewers & Cooke, Ltd.

PURE ICE CREAM
RAWLEY'S
Fort nr. Beretania Phone 4225

DO IT ELECTRICALLY
Hawaiian Electric Co.

Extra Large Chiffoniers
BAILEY'S FURNITURE STORE
Alakea St., near King.

Don't Miss This Chance.
CROWN BICYCLES ONLY $38.
HONOLULU CYCLERY CO.
180 South King St.

For the Latest Style Hats for Ladies and Gentlemen
Come and See Us.
K. UYEDA
1038 Nuuanu St.

LOCAL RANCH TURKEYS
35c the pound.
At the spick-and-span market of
C. Y. HOP WO
Opposite the Fishmarket.

SPECIAL SALE
Glass Linen and Pongee Waist Patterns
YEE CHAN & CO.
Cor. King and Bethel Sts.

PAPER
All kinds of Wrapping Papers and Twines, Printing and Writing Papers
AMERICAN-HAWAIIAN PAPER & SUPPLY CO., LTD.
Fort and Queen Streets Honolulu
Phone 1416 Geo. G. Guild, Gen. Mgr

SEE OUR CHANGES OF RATES
HONOLULU AUTO & TAXI CO.
Behn & Bedford, Mgrs.
2999 —— Phones —— 1006

—PURE AND FRESH—
Milk, Cream and Butter.
PHONE 3622.
CITY DAIRY

BARGAIN COUNTER PREMIUM SALE NOW ON AT
CITY MERCANTILE CO.
84 Hotel St., nr. Nuuanu
Phone 4206

HONOLULU
CITY TAXI STAND
PHONE 3438

POLICEMAN IN HERO ROLE IN NEAR TRAGEDY

[By Latest Mail]

NEW YORK, Nov. 14.—A bomb, somewhat similar in construction to the one that wrecked the entrance to the Bronx county courthouse last Wednesday night, was found today in the Tombs courtroom, just under the district attorney's offices occupied by Governor-elect Whitman.

The room was crowded. The bomb contained gunpowder, slugs and bullets. Its fuse was partly burned.

Policeman Picks Up Missile.

George L. O'Connor, a policeman, saw smoke from the burning fuse of the bomb, ran to the spot, picked up the missile, tore off the fuse and carried the bomb from the courtroom.

Four men were sitting on the bench in the rear of the courtroom in which the bomb was found. The bomb contained explosive enough, it was estimated, to have wrecked the building.

Uproar in Courtroom.

As O'Connor stripped the sputtering fuse from the bomb the courtroom was thrown into an uproar. Approximately 50 persons were in the room awaiting the arrival of Magistrate Campbell, to open court. It is believed that his arrival was the signal to fire the fuse.

Examination showed that the bomb was made of a five-pound oil can and that it was filled with guncotton, slugs and bullets. It was wrapped in a Jewish daily newspaper, tightly bound with wrapping cord.

Magistrate Campbell said that he had no idea who would seek to take his life unless it were the writer or writers of threatening letters he had received during the recent trial of leaders of the Industrial Workers of the World at which he has presided.

"Chicago Martyrs" Extolled.

The police believed that the bomb was left in the courtroom by the same band of anarchists that fired the bomb Wednesday night at the Bronx county courthouse and last month exploded five bombs in St. Patrick's cathedral and at the Church of St. Alphonsus. The police recalled that Frank Tannenbaum and his Industrial Workers of the World entered St. Alphonsus' church during their demonstrations last year, as a result of which Tannenbaum was sent to jail. The discovery in the wreckage at the Bronx county courthouse of pamphlets printed in Spanish, extolling the "Chicago martyrs," led to the belief that that bomb was set off in revenge for the execution of the Haymarket anarchists.

Magistrate Gives Out Letter.

Magistrate Campbell this afternoon turned over to detectives a communication written on the letterhead of the Church of the Social Revolution, which he said he recived day before yesterday. In it he was invited to attend a "reception" in Carnegia hall last night to Bouck White, the clergyman who recently served a prison term for disturbing the service at the church the Rockefeller family attends. The letter contained no threats, but said that the hearing White received before the magistrate was "grotesquely inadequate." The statement follows:

"During six months he (White) has been behind the bars and you and your fellow defenders of the money caste have been in a position to get your side before the public, while he has been muffled and fettered. Fair play demands that both sides of the question be heard and to that end our pastor will tell about the whole affair. We deem it but fair to invite you to be present and defend yourself."

Two names were signed to the letter.

ASSOCIATED PRESS

ALLIES PREPARE TO TAKE OFFENSIVE

[Associated Press by Fed. Wireless.]

LONDON, England, Dec. 3.—A big change has taken place in the situation in Flanders, where the British and French forces have been strongly reinforced, and the British have taken command of the Yser region.

It is believed from the reports received last night that the first troops of the great British army just despatched to France have reached the front, and that the Allies are now in sufficient force and will take the offensive in the west at the first signs of a German movement of troops to the east.

The Germans are reported to have evacuated several positions on the Yser canal which they have held with great difficulty, and they are now concentrating in new positions.

The official Paris report last night says:

"In Belgium there was a violent bombardment by the Germans of Lampemisse, west of Dixemude.

"In the Argonne region we are developing further progress."

SEVERE LOSSES IN EASTERN FIGHTING

LONDON, England, Dec. 3.—In northern Poland the Germans retreated to prepared positions, where they fortified new forts and prepared to resume the offensive.

Reports from both sides agree that each has suffered heavy losses in this battle, and that the outcome is still undecided. The Germans have begun fighting at some points in this region.

Petrograd official advices say that at midnight, Wednesday, the Germans attempted an offensive movement north of Lodz, and began moving a great force of troops in compact columns.

This movement was defeated by the Russians, according to this report, while in the region of Lowicz the battle continues, but is diminishing in its intensity.

GENERAL DE WET REPORTED CAPTURED

LONDON, England, Dec. 3.—An official report received last night from Pretoria announces that the capture of General De Wet, leader of the South African colonial rebels, is reported.

ITALY'S WAR POLICY NEAR DEVELOPMENT

ROME, Italy, Dec. 3.—The assembly of parliament today is anxiously awaited throughout the kingdom.

The premier will decide the policy of Italy with reference to the war.

The ensuing twenty-four hours probably will be momentous in the history of the nation.

BELGIAN PREMIER'S SON KILLED IN ACTION

LONDON, England, Dec. 3.—Reuter's despatches from Amsterdam report that Premier de Broqueville of Belgium has had one son killed in battle and that another son is badly wounded.

NEUTRAL ZONE IN AMERICAN WATERS IS PROBLEM

WASHINGTON, D. C., Dec. 3.—The state department will propose the creation of a neutral zone in the waters of the western hemisphere to the governing board of the Pan-American republics, which is composed of diplomatic representatives of the twenty-one American republics. The department desires to have the united sentiment of the republics regarding many vexatious problems of neutrality placed on record and laid before the belligerent nations of Europe. In order to make the creation of a neutral zone effective, the purely voluntary acceptance of such an arrangement by all the nations at war would have to be secured, since no nation has any control of these waters outside the three-mile limit.

FORMER AMBASSADOR WHITE SEES NO SIGNS OF PEACE

WASHINGTON, D. C., Dec. 3.—Henry White, former ambassador from the United States to France, who recently returned from Germany, informed President Wilson today that there was "not the slightest chance now to get a hearing for any suggestions for peace in the capitals of either of those nations. "Later it will be time enough for the United States to act," he said, giving the inference that the leaders in both France and Germany were determined to fight until one side or the other had gained some decisive advantage.

PETROGRAD, Russia, Dec. 3.—An imperial ukase has been issued which authorizes the minister of finance to take over control of the expenditures and receipts of all societies, companies and enterprises of every nature founded or operated in Russia by Germans, Austrians or Turks.

LONDON, England, Dec. 3.—The Prince of Wales' national fund for the relief of families of soldiers at the front now reaches a total of $20,000,000.

BERLIN, Germany, Dec. 3.—The Reichstag has just passed a war credit of $1,250,000,000 by a vote that was practically unanimous.

'AT BAY,' NEW MELODRAMA WITH NEW YORK RUN AT BIJOU TONIGHT

Florence Oakley, one of the favorites playing with the Players' All-Star Company at the Bijou.

Commencing tonight the Players All-Star Company will be seen in a new melodrama, "At Bay," a play that recently made a New York record run and is now being presented by a number of road companies. The story tells of a young Irish detective who is in love with a daughter of the attorney, who does not regard a man with doubtful history as eligible for his daughter's hand. Although a newspaper has announced the engagement the girl has withheld her consent, moved to this action by the secret knowledge that some years ago she was a victim in a mock marriage.

A rascally lawyer is the only other person who knows of this marriage, and who holds one of her letters, and this is used to entice her to his house, where he insults her and is then killed with a paper file. The plot then begins to free this girl and save her from scandal. Many thrilling and tense scenes follow in which a camera figures very importantly. The story is interestingly told with enough of unexpected little things to make it on the whole an excellent melodramatic entertainment. Miss Florence Oakley will be seen as the girl, and George Webb as the young Irish detective. The entire company will be seen to excellent advantage. "At Bay" will be presented until Saturday.

GIRLS! DRAW A MOIST CLOTH THROUGH HAIR

Try this! Hair gets thick, glossy wavy and beautiful at once—Stops falling out

Immediate?—Yes! Certain?—that's the joy of it. Your hair becomes light, wavy, fluffy, abundant and appears as soft, lustrous and beautiful as a young girl's after a Danderine hair cleanse. Just try this—moisten a cloth with a little Danderine and carefully draw it through your hair, taking one small strand at a time. This will cleanse the hair of dust, dirt or excessive oil and in just a few moments you have doubled the beauty of your hair.

A delightful surprise awaits those whose hair has been neglected or is scraggy, faded, dry, brittle or thin. Besides beautifying the hair, Danderine dissolves every particle of dandruff; cleanses, purifies and invigorates the scalp, forever stopping itching and falling hair, but what will please you most will be after a few weeks' use when you will actually see new hair — fine and downy at first—yes—but really new hair growing all over the scalp. If you care for pretty, soft hair, and lots of it, surely get a 25 cent bottle of Knowlton's Danderine from any drug store or toilet counter and just try it. —advertisement.

"Our Personal Guarantee to all Skin Sufferers"

We have been in business in this town for some time, and we are looking to build up trade by always advising our patrons right.

So when we tell you that we have found the eczema remedy and that we stand back of it with the manufacturer's iron clad guarantee, backed by ourselves you can depend upon it that we give our advice not in order to sell a few bottles of medicine to skin sufferers, but because we know how it will help our business if we help our patrons.

We keep in stock and sell, all the well known skin remedies. But we will say this: If you are suffering from any kind of skin trouble, eczema, psoriasis, rash or tetter, we want you to try a full size bottle of D. D. D. Prescription. And, if it does not do the work, this bottle will cost you nothing. You alone to judge.

Again and again we have seen how a few drops of this simple wash applied to the skin, takes away the itch, instantly. And the cures all seem to be permanent.

D. D. D. Prescription made by the D. D. D. Laboratories of Chicago, is composed of thymol, glycerine, oil of wintergreen and other healing, soothing, cooling ingredients. And if you are just crazy with itch, you will feel soothed and cooled, the itch absolutely washed away the moment you applied this D. D. D.

We have made fast friends of more than one family by recommending this remedy to a skin sufferer here and there and we want you to try it now on our positive no-pay guarantee.

BENSON, SMITH & CO., DRUGGISTS.

Masonic Temple
Weekly Calendar

MONDAY—
Oceanic Lodge No. 371; Stated; 7:30 p.m.
TUESDAY:
Honolulu Lodge No. 409; Special, Second Degree; 7:30 p. m.
WEDNESDAY—
Hawaiian Lodge No. 21; Special, Third Degree; 7:30 p. m.
THURSDAY—
Lodge of Perfection No. 1, A. & A. S. R.; Stated; 7:30 p. m.
FRIDAY—
Oceanic Lodge No. 371; Postponed.
SATURDAY—
Aloha Temple No. 1, A. A. O. N. M. S.; Stated; 7:30 p. m.

SCHOFIELD LODGE
THURSDAY.
, Work in Third Degree; 7:30 p. m.
SATURDAY.
, work in Third Degree; 7:30 p. m.
All visiting members of the order are cordially invited to attend meetings of local lodges.

HONOLULU LODGE NO. 1, MODERN ORDER OF PHOENIX.
Will meet at their home, corner Beretania and Fort streets, every Thursday evening at 7:30 o'clock.
G. C. LEITHEAD, Leader.
FRANK MURRAY, Secretary.

HONOLULU LODGE, 616, B. P. O. E.
Honolulu Lodge No 616, B. P. O. Elks meets in their hall, on King St., near Fort, every Friday evening. Visiting Brothers are cordially invited to attend.
L. ANDREWS, E.R
H. DUNSHEE, Sec.

Wm. McKINLEY LODGE, No. 2, K. of P.
Meets every 1st and 3d Tuesday evening at 7:30 o'clock in K. of P. Hall, cor. Fort and Beretania. Visiting brothers cordially invited to attend.
W. V. KOLB, C. C.
L. B. REEVES, K. R. S.

The Gigantic Slaughter Sale
Is still on at 152 Hotel Street
M. R. BENN

"HEYWOOD SHOES WEAR"
And wear longer than you expect for $4.50 and $5.
MANUFACTURERS' SHOE CO. Limited.

Deliver to all parts of the city
HIRES DISTILLED WATER
and all popular sodas.
CONSOLIDATED SODA WATER WORKS CO., LTD.
601 Fort St. Phone 2171

Silva's Toggery,
Limited,
"THE STORE FOR GOOD CLOTHES"
Elks' Building King Street

Basketry
500 Specimens
HAWAII & SOUTH SEAS CURIO CO.
Young Building

EVERYBODY
knows where to get the best SODA WATER
Phone 3022—We do the Rest.
HONOLULU SODA WATER CO. LTD.
Chas. E. Frasher, Manager

Better Than Fire Insurance.
BOWERS' MERCHANT PATROL
Phone 1051

The Honolulu Iron Works Company solicit correspondence and will gladly furnish estimates relative to the modern equipment of Mills and Factories.

MONUMENTS
and all kinds of marble work cleaned and repaired by expert workmen at reasonable prices. Call for Zimmerman at
J. C. AXTELL'S
Alakea Street

HOTEL STEWART
SAN FRANCISCO
Geary Street, above Union Square
European Plan $1.50 a day up
American Plan $3.50 a day up
New steel and concrete structure. Third addition of hundred rooms just completed. A high class hotel at very moderate rates. In center of theatre and retail district. On car lines transferring to all parts of city. Electric omnibus meets all trains and steamers.
Hotel Stewart recognized as Hawaiian Island Headquarters. Cable Address "Trawets" A B C Code. J. M. Love, Honolulu representative.

HOTEL WAIMEA
WAIMEA KAUAI
Newly Renovated—Best Hotel on Kauai.
TOURIST TRADE SOLICITED.
GOOD MEALS.
Rates Reasonable.
C. W. SPITZ : : Proprietor

Try a month at the beach—it will do you good. Fine bathing, good meals and comfortable accommodations at
"Hustace Villa"
Waikiki Beach, next Moana Hotel.
For Ladies and Gentlemen.

Pleasanton Hotel
LUXURIOUS AND COMFORTABLE
STRICTLY FIRST-CLASS
100 ROOMS— —60 BATHS

Seaside Hotel
"Finest dining room in the Territory." Jolly Saturday evening dances.
J. H. HERTSCHE, Manager

HOTEL AUBREY
"A Home Away from Home"
An Ideal Vacation Spot.
Phone 772. Hauula, Oahu
A. ZUMSTEIN, Prop.

EAT THANKSGIVING DINNER
—at—
HALEIWA

A REAL CHANGE OF CLIMATE can be had at the new boarding house in
WAHIAWA
nearly 1000 feet elevation, near depot, grand scenery, fine bass fishing. For particulars address H. L. Kruse, Wahiawa. Phone 0393.

SPRINTERS
BASEBALL SHOES
McINERNY SHOE STORE
Fort, above King St.

Associated Charities
We Do
Embroidery
Phone 2253 Address 1123 Alakea

HAWAII HOCHI
WILL SELL ANYTHING
Small Commission — Sure Sale
PHONE 3052

UVADA
Cleans White Gloves and Shoes.
TRY IT.
HENRY MAY & CO., LTD.

PACIFIC ENGINEERING COMPANY, LTD.
Consulting, Designing and Constructing Engineers.
Bridges, Buildings, Concrete Structures, Steel Structures, Sanitary Systems, Reports and Estimates on Projects. Phone 1045.

STEINWAY
Bargains in Other Pianos.
PLAYER PIANOS.
THAYER PIANO CO., LTD.
156 Hotel Street. Phone 2311

Star-Bulletin WANT Classified

ONE CENT A WORD

WANT-AD'S The Star-Bulletin's Classified

WANTED

Everyone with anything for sale to "Play Safe." Considering the factors of sales, success in planning an ad is more satisfactory than knowing "how it happened" afterward. Star-Bulletin Want Ads "Bring Home the Bacon" every time 5399-tf

LAUNDRY WANTED.

Good white laundress wants work in private family. Address box 116. 6026-3t

WORK WANTED.

Reliable, willing man wants job; salary no object to start; any kind will do; knows something of automobiles. Address "Worker," Star-Bulletin. 6024-tf

AGENTS WANTED.

Two agents wanted on commission; all kinds of work, at Thomas J. McGrath, agents, 122 S. Beretania st. 6022-6t

SITUATION WANTED

Japanese schoolboys want work after school. P. O. box 1200. 5983-tf

LOST

White bag, cor. Alakea and Hotel sts.; contained eyeglasses and some money. Finder return Mrs. Blair, Haw'n Hotel; reward. 6024-3t

Pass book, No. 8545, of the First American Savings and Trust Co. of Hawaii, Ltd.; return to bank. 6024-3t

Kaahumanu pin; name engraved on back—Mihana At. Return to this office. 6026-2t

NAMES BRITISH ACTORS AT FRONT TO DISPEL SLUR

[By Latest Mail.]

LONDON—Charles Haddon Chambers, who returned to London by the Lusitania, states that in consequence of certain references in American papers to the recent influx of English actors to New York, which might have been construed as a reflection upon the courage and public spirit of the English actors as a body, he communicated with Sir Herbert Tree, as the acknowledged head of the profession, and received from him the following letter:

"You told me today there is an idea abroad—it is certainly not at home—that actors are shirking the war. I agree with you that it is well that this assumption should be dispelled. As I write, a few names occur to me of those with whom I am myself acquainted who have joined the colors; Robert Lorraine, Murray Carson, Dennis Neilson Terry, Arthur Cleave, Evelyn Beerbohm, Claude King, Thomas Weguelin, George Barrett, Lionel Mackidder, Scott Craven, Huntley Wright, Bertie Hare, Hallwell Hobbes, Arthur Whitby, Hugh Humboldt, Gerald Ames, Hudge Harding and Arthur Wood, and many actors have joined the United Art Corps.

"In response to a telephone message I received from the editor of Era eight successive lists of names of actors with the colors. These lists are necessarily incomplete, but you will notice they contain no less than 363 names, a goodly array. Our many well wishers of the other side of the Atlantic, I am sure, will be glad to know these facts."

New York exports have loaded 939 vessels for foreign ports since August 1, against 1,119 shiploads for the same period last year.

Girls under 16 years of age are barred from golf tourneys conducted under the auspices of the Women's Western Golf Association.

WANT-AD'S The Star-Bulletin's Classified

FOR SALE

1913 Jackson, 40 h. p., 5-seater, electric lights; self-starter; $850. 1912 Hudson "33," fore-door; 4-seater; $650. 1911 Hudson "30," 5-seater; $550. 1910 Chalmers "30," 4-seater; $500. 1910 Kissel-Kar, 40 h. p.; 2-seater; $275. 1912 R. C. H., 2-seater, $275. Associated Repair Works, Bishop and Queen sts.; phone 2182. 6024-tf

Don't drink impure water. It's dangerous to health. To be sure the water is O. K., let it come through a Rex Filter, which costs only $1.75. Fits any faucet. Buy one at Lewers & Cooke, Ltd., 177 So. King street. 5389-tf

The Transo envelope, time-saving invention. No addressing necessary in sending out bills or receipts. Honolulu Star-Bulletin Co., Ltd., sole agents for patentee. tf

Seven-passenger Pierce-Arrow automobile; in perfect condition; fully equipped; price $2200; cost $5200. Address Owner, P. O. box 1221. 6022-6t

Model "F" Stevens-Duryea, 5-pass. touring car; just overhauled and painted; owner ordered away. Apply Capt. Edw. Carpenter, Ft. Ruger. 6021-6t

Muscovy ducks, 3 mos. old; $3 pair. Orders taken for these ducks at any age. Phone 4437, between 2 and 4 p. m. 6024-3t

Inter-island and Oahu Railroad shipping books at Star-Bulletin office. tf

COCOANUT PLANTS FOR SALE.

Cocoanut plants for sale; Samoan variety. Apply A. D. Hills, Lihue, Kauai. 5277-tf

NATIONAL GUARD BULLETIN

Roster of officers, list of regular drill nights, stations, and current information for the National Guard of Hawaii. Armory, corner Hotel and Miller streets.

GENERAL STAFF.

Col. John W. Jones. The Adjutant General.

Maj. Charles W. Ziegler, Insp.-gen. (Brevetted Colonel.) Maj. Arthur W. Neely, Ord. Dept.

Maj. Charles B. Cooper, Surg.-gen. (Brevetted Lieut.Colonel.)

Maj. John W. Short, Chief Q. M. (Brevetted Lieut.Colonel.) Capt. Henry Van Gieson, Q. M. C.

Maj. Emil C. Peters, J. Adv.-gen. Capt. Leo L. Sexton, Med. Dept.

Aide to the Governor, Capt. J. D. Dougherty, Infantry.

INSPECTOR-INSTRUCTOR'S OFFICE.

Lieut. W. C. Whitener, U. S. A., Inspector-Instructor. (On leave.)

REGIMENTAL FIELD AND STAFF OFFICERS, 1ST INF.

Lt.-Col. William R. Riley.	Maj. William E. Bal, 3rd Bat.
Capt. Geo. B. Schrader, Adjt.	1st Lt. John W. Kanaeholo, Adjt.
Capt. H. P. O'Sullivan, Q. M.	2nd Lt. George H. Cummings, Q. M.
Capt. J. M. Camara, Insp. S. A. P.	Maj. Merle M. Johnson, 1st Bat.
Capt. Reginald W. Warham, Com's'y.	1st Lt. Charles P. Frazier, Adjt.
Maj. Gustave Rose, 2nd Bat.	2nd Lt. Roscoe W. Perkins, Q. M.
2nd Lt. Fred W. Humphrey, Q. M.	Chaplain, Valentin Franckx (Capt.)

COMPANIES STATIONED AT HONOLULU.

Company A—1st Lieut. P. M. Smoot; 2d Lieut. J. L. K. Cushingham. Thursday, 7:30 p. m.

Company B—Capt. Paul Super, 2nd Lieut. A. J. Lowrey. Wednesday, 7:30 p. m.

Company C—1st Lieut. L. R. Medeiros. Friday, 7:30 p. m.

Company D—Capt. W. V. Kolb, 1st Lieut. F. W. Wichman (on leave), 2d Lieut. G. Schaefer. Wednesday, 7:30 p. m.

No drill this evening, Nov. 25. Company ordered to range Nov. 29. Men will assemble at the armory at 7:30 a. m. on that date. Those who have qualified in instruction course will fire for record at Fort Shafter range.

Company E—Capt. C. M. Coster, 1st Lieut. John Hilo. Monday, 7:30 p. m.

Company F—1st Lieut. M. R. Houghtailing, 2nd Lieut. J. Lemon. Tuesday, 7:30 p. m.

Company G—Capt. B. F. Ka-pe, 1st Lieut. L. K. Ka-ne, 2nd Lieut. W. N Kaina. Monday, 7:30 p. m.

Company H—Capt. L. W. Redington, 1st Lieut. J. C. Lo. Tuesday, 7:30 p. m.

Company K—(Attached to 2nd Battalion)—Capt. J. W. Cook, 1st Lieut. W Ahia, 2nd Lieut. E. K. Chung. Thursday, 7:30 p. m.

STATIONED ON MAUI

Company I—Wailuku—Capt. W. F. Kane, 1st Lieut. W. S. Chillingsworth 2nd Lieut. R. K. Wilcox.

Company L—Lahaina—Capt. W. F. Young, 1st Lieut. W. K. Kaluakini

STATIONED ON HAWAII.

Company M—Hilo—Capt. J. D. Easton, 1st Lieut. H. M. Morehead, 2nd Lieut. J. S. Caceres.

MEDICAL OFFICERS WITH SANITARY TROOPS.

Maj. E. D. Kilbourne Capt. E. W. Bens.

CLASSIFIED BUSINESS DIRECTORY

REFERENCE FOR BUSY PEOPLE

HOTEL TAXI STAND.

ACCOMMODATIONS DAY AND NIGHT. GOOD SERVICE. TAXI RATES. PHONE 4400. 5909-tf

MILLINERY.

K. Isoshima, stylihs millinery. King ner Bethel. Phone 2136. 5922-tf

STAR-BULLETIN GIVES YOU TODAY'S NEWS TODAY

WANT-AD'S The Star-Bulletin's Classified

PROFESSIONAL CARDS

BARBER SHOP.

The Silent Barber Shop, Hotel St., bet. Fort and Bishop; 5 chairs; the best barbers; baths, etc.; strictly modern and first-class. 5986-tf

SEWING LESSONS.

Dressmaking, cutting and designing. 40 Beach walk, Waikiki. Phone 2247. 6003-1m

MADEIRA EMBROIDERY.

Mrs. Carolina Fernandez, Union st. Madeira embroidery, luncheon sets, baby caps and dresses Specialty of initial and hemstitching. Reasonable. k5322-tf

MODISTE.

Miss Nellie Johnson, 1119 Union St. Evening gowns, lingerie dresses. k5341-tf

HYDRAULIC ENGINEER.

Jas. T. Taylor, 511 Stangenwald bldg., consulting civil & hydraulic engin'r. k5375-tf

MUSIC LESSONS.

Prof. Laurie A. DeGraca, 1506 Young st., Telephone 4179. Rapid instruction on violin, cello, mandolin, guitar, banjo and ukulele. 5939-tf

Ernest K. Kaai, 51 Young Bldg. Tel. 3687, guitar, ukulele, mandolin, banjo, zither, violin, cello and vocal. k5381-tf

Bergstrom Music Co. Music and musical instruments. 1020-1021 Fort street. 5277-tf

COLLECTOR.

W. L. Eaton, collector on commision Telephone 1842. 5891-tf

SURGEON CHIROPODIST.

Corns, corns, corns—all foot troubles. McInerny's Shoe Store, Fort street. Dr. Merrill. tf

IMPROVEMENT FOR T. K. K. LINERS PLANNED

With a view of removing many difficulties in the berthing of three big Toyo Kisen Kaisha liners, an improved mechanical contrivance will be installed in the Tenyo, Shinyo and Chiyo Maru, following the visit and conference of General Manager William H. Avery of the T. K. K. to headquarters of the company at Tokio. The steamship man was a passenger in the Tenyo Maru that called at Honolulu on last Monday. It is stated that he has devoted much time within the last few months to a close study of new equipment, including the electrical drive now being adapted by a number of war vessels in the United States navy.

In a few words the advantages of the electrical drive are:

Steamers with direct turbines must gear down the propeller shaft from 2200 revolutions per minute, the efficient speed of a turbine, to about 350 revolutions per minute, the efficient speed of a propeller.

In reversing, the steam loses practically all its power in driving a turbine, and this makes the steamers very hard to handle, as, for instance, in the big T. K. K. Maru. The Tenyo, Shinyo and Chiyo Maru are very unhandy in docking.

But the electrical drive does away with all these disadvantages. There is one central steam turbine, running always at full speed in one direction. This is directly connected to a high speed, three-phase, alternating current generator. The electricity from the generator is carried to motors, the full speed of which is about 350 revolutions per minute.

These motors are what is technically known as "in-step" with the generator. As long as the generator runs at a certain speed they will run at the same proportionate speed and will do just as good work whether running forward or astern.

This also prevents all racing of the propellers and reduces engine space to a minimum. On a battle-ship the central station can be so defended by armor that nothing but the sinking of the vessel would stop it. By a system of several motors nothing but the bursting of all the boilers would prevent the vessel from making headway.

It was in Mare Island that these possibilities of the new system were first brought out. Naval constructors were given permission to try the system by the last administration. The Jupiter was selected and proved such a success that even Daniels could not prevent its installation in the California.

GERMANS ADMIT HAVING MADE HEAVY SACRIFICES

[By Latest Mail]

PARIS, France. — The Frankfurter Zeitung says: "Our losses undoubtedly are very heavy in Flanders, but it is not necessary that the country should be disquieted by the arrest of the German advance on a great part of the vast battle front. It is true that the enemy defends himself valiantly and obstinately in North France and Belgium, nevertheless our troops have advanced a little.

"Those feeling discouraged among us because of the slowness of the progress, ought to remember that we are making war entirely by new methods. Formerly fortresses required months of besieging, while battles in the open country last only a matter of hours.

"Now it is just the contrary. Our enemies have learned to protect themselves by works and trenches, the capture of which necessitates a heavy sacrifice."

The Berliner Nachrichten says that the campaign has greatly weakened the supply of officers. Many have been affected by nervous troubles and have been unable to remain in active service.

The minister of war is making extraordinary efforts to fill the vacancies among the officers.

WANT-AD'S The Star-Bulletin's Classified

FOR RENT

Desirable houses in various parts of the city, furnished and unfurnished, at $15, $18, $20, $25, $30, $35, $40 and up to $125 a month. See list in our office. Trent Trust Co., Ltd., Fort St., between King and Merchant. 5462-tf

Positively the newest, up-to-date, completely furnished cottages on the beach; tropical surroundings; good bathing. Cressaty's, 2011 Kalia road. Phone 2868. 6012-1m

Four-bedroom bungalow on Liliha st., between Kuakini and Judd; $30 a month. For further particulars apply Oliver G. Lansing, 80 Merchant street. 6021-tf

8-room cottage, unfurnished, on Beretania st., nr. Courtland hotel. For information phone 2908; $35 per mo. 6022-1m

Four-bedroom furnished house in Manoa, on car line. Apply D. H. Gilmore, C. Brewer & Co., Ltd. 5933-tf

Five-room furnished cottage at King place. Inquire telephone 1087. 6004-tf

Furnished cottage for rent; 5 rooms. 636 Hotel st, near Alapai. 5932-tf

Modern bungalow, 1326 Kapiolani st. Inquire 1332. 5984-tf

OFFICE FOR RENT.

Office, large and centrally located, in Elite bldg. Enquire Jas. Steiner, Room 7, Elite bldg., Hotel st. 5959-tf

FURNISHED ROOMS

THE NEW ERA HOTEL
1450 FORT STREET
ABOVE VINEYARD ST.
5749-tf

ROOM AND BOARD

Excellent table board by the meal, day or week. Special rates by the month. Apply at the Roselawn, 1366 S. King St. 5912-tf

BUNGALOW, TWO LARGE BED ROOMS; MOSQUITO PROOF; ARTESIAN WATER. CALL AT 803 LUNALILO ST.

BY AUTHORITY.

OFFICE OF THE BOARD OF HEALTH.
Honolulu, Hawaii, December 1, 1914.

TENDERS FOR BEEF CATTLE.

Sealed tenders, endorsed "Tenders for Beef Cattle," will be received at the office of the Board of Health until 12 o'clock, noon, Monday, December 14, 1914, for supplying the Leper Settlement, Molokai, with beef cattle for the period of six months from January 1, 1915, to June 30, 1915.

All tenders must be submitted in accordance with, and subject to the provisions and requirements of Act 62, S. L. 1909, as amended by Act 47, S. L. 1911.

Tenders must be accompanied by a certified check equal in amount to 5 per cent of the tender on the basis of 60 head per month weighing net, when dressed, 350 pounds each.

For further information apply at the office of the Board of Health.

The board does not bind itself to accept the lowest or any bid.

THE TERRITORIAL BOARD OF HALETH.
By its President,
J. S. B. PRATT, M. D.
6024-10t

OFFICE OF THE BOARD OF HEALTH.
Honolulu, Hawaii, December 1, 1914.

TENDERS FOR PURCHASE OF HIDES.

Sealed tenders endorsed "Tenders for Purchase of Hides," for the purchase of hides belonging to the Board of Health, for the period of six months, from January 1, 1915, to June 30, 1915, will be received at the office of the Board of Health until 12 o'clock, noon, Monday, December 14, 1914.

Tenders must be for the price per pound for hides delivered on the wharf at Honolulu, on weights approved by an agent of the Board of Health.

Payments required in U. S. gold coin immediately after delivery.

The board does not bind itself to accept the highest or any bid.

THE BOARD OF HEALTH,
By its President,
J. S. B. PRATT, M. D.
6024-10t

Office of the Constructing Quartermaster, Honolulu, T. H., November 30, 1914. Sealed proposals, in triplicate, for the construction of 48 frame buildings at Fort Kamehameha, T. H., will be received at this office until 11 a. m., December 31, 1914, and then opened. Information furnished upon application at this office or Office Constructing Quartermaster, Fort Mason, Cal. Deposit of $25.00 required on each set of plans. Envelopes containing proposals should be indorsed "Proposals for Buildings at Fort Kamehameha, T. H.," and addressed to B. F. Cheatham, Lieut.-Col., Q. M. Corps, Honolulu, T. H.
6024-Dec. 1. 2. 3. 4. 29. 30.

LEGAL NOTICE.

IN THE OFFICE OF THE TREASURER OF THE TERRITORY OF HAWAII.

In the matter of the reduction of the capital stock of the McBryde Sugar Company, Limited.

Notice is hereby given that, under and pursuant to the provisions of Act 114 of the Laws of 1911 of the Territory of Hawaii, a certificate has this day been filed in the office of the Treasurer of the Territory of Hawaii respecting the reduction of the capital stock of McBryde Sugar Company, Limited, from an aggregate amount of Four Million Five Hundred Thousand Dollars ($4,500,000.00) to an aggregate amount of Three Million Eight Hundred Thousand Dollars ($3,800,000.00) by the reduction of the par value of the common stock from Twenty Dollars ($20.00) per share to Sixteen Dollars ($16.00) per share.

Notice is further given that any stockholder or creditor of said Company may file with the undersigned his protest or objection to the proposed reduction of capital stock at any time within thirty (30) days from the date of the first publication of this notice, to wit, from November 12, 1914.

Dated Honolulu, Hawaii, November 11, 1914.

C. J. McCARTHY,
Treasurer, Territory of Hawaii.
6009-Nov. 12, 19, 27, Dec. 3, 10.

NOTICE TO SHIPPERS.

The gasoline schooner KOMOKILA, in command of Captain George E. Piltz, will leave Pier 6 (Richards street Wharf) for Maui and Molokai ports every TUESDAY at 5 p. m. and for windward ports on Oahu every FRIDAY at 5 p. m. For information regarding rates, etc., telephone 4193 KOMOKILA SHIPPING CO., LTD 5026-tf

WANT A WAR MAP?

A limited number of war maps of Europe have been secured by the Star-Bulletin and are offered to patrons of this paper at the very reasonable price of 15 cents the order to be accompanied by three coupons clipped from this paper. The coupon is published in another column. This map takes in all of Europe and enables the reader to follow the activities of all the European warring forces. Remember that the supply is limited.

ONE CENT A WORD

WANT-AD'S The Star-Bulletin's Classified

A

ANNOUNCEMENT.

Leading hat cleaners. Prices moderate. We sell the latest styles in Panama and Felts. Work called for and delivered. Blaisdell Building. 5895-6m

B

BUY AND SELL.

Diamonds, watches and jewelry bought sold and exchanged. J. Carlo, Fort. tf.

C

CAFE.

Royal Cafe, everything the best at popular prices; fine home cooking; prompt service; Beretania, nr. Fort st., opp. fire station. K. Nakano, Pr. 5745-tf

Boston Cafe, coolest place in town. After the show drop in. Open day and night. Bijou theater, Hotel St. 5539-tf

Columbia Lunch Rooms; quick service and cleanliness our motto; open day and night. Hotel, opp. Bethel street. 5518-tf

"The Eagle," Bethel, bet. Hotel and King. A nice place to eat; fine home cooking. Open night and day. k5338-tf

New Orleans Cafe. Substantial meals, moderate. Alakea, cor. Merchant St. 5589-tf

CONTRACTOR AND BUILDER.

George Yamada, general contractor. Estimates furnished. No. 208 McCandless Building. Telephone 2157. 5265-tf

Sanko Co., Nuuanu and Vineyard. Tel. 3151. Contracts buildings, paperhanging, cement work, cleans lots. k5327-tf

Union Contracting Co., building, house painting and concrete. Tel. 1756, 1125 Union st. 6025-6m

T. Kobayashi, general contractor, 2034 S. King. Phone 3356. Reasonable. k5327-tf

CARD CASES.

Business and visiting cards, engraved or printed, in attractive Russia leather cases, patent detachable cards. Star-Bulletin office. 5540-tf

CLEANING AND DYEING.

Royal Clothes Cleaning and Dyeing Shop. Call and deliver. Tel. 3149. Okamoto, Beretania, nr. Alapai St. 5595-tf

D

DRUMMERS.

If you want good quarters to display your samples in Hilo, use Osorio's store. 5940-tf

E

EMPLOYMENT OFFICE.

Phone 4136 for all kinds of help. Responsibility and promptness our specialty. J. K. Naruse, manager. 5983-tf

Y. Nakanishi, 34 Beretania, nr. Nuuanu, for good cooks, yard boys. Phone 4511; residence phone 4511. 5246-tf

There was withdrawn from the subtreasury $5,000 in gold coin for shipment to Canada.

WANT-AD'S The Star-Bulletin's Classified

L

LIVERY STABLE.

First-class livery turnouts at reasonable rates. Territory Livery Stable, 348 King, nr. Punchbowl. Tel. 2536. 5518-tf

J

JEWELER.

Sun Wo, Gold and Silversmith; material and work guaranteed. If not satisfactory money will be refunded. 1121 Maunakea, nr. Hotel street. 5531-tf

P

PAINTER.

S. Shiraki, 1202 Nuuanu; Tel. 4137. Painting and paperhanging. All work guaranteed. Bids submitted free. k5318-tf

PRINTING.

We do not boast of low prices which usually coincide with poor quality; but we "know how" to put the hustle and go into printed matter and that is what talks loudest and longest. Honolulu Star-Bulletin Job Printing Department, Alakea Street; Branch Office, Merchant street. 5399-tf

S

SHIRTS AND PAJAMAS.

YAMATOYA.
1250 Fort. Shirts, pajamas, kimonos 5752-tf

SHIRTMAKER.

B. Yamatoya, shirts, pajamas, kimonos to order. Nuuanu, near Pauahi. 5533-tf

T

TAILORS.

Army & Navy, Merchant Tailors; up-to-date establishment; cleaning and repairing. 163 King, cor Bishop st. 5748-tf

U

UMBRELLA MAKER.

R. Mizuta. Umbrellas made and repaired. 1284 Fort, nr. Kukui; phone 3745.

VULCANIZING.

Auto, Motorcycle and Bicycle Tires vulcanized. Taisho Vulcanizing Co., 180 Merchant, near Alakea Street. Telephone 3197. S. Saiki, manager. 5618-tf

The Board of Health requests all householders in Honolulu and vicinity who are troubled with mosquitoes to telephone 3288. Ask for the Mosquito Man, and tell him your troubles. The matter will be immediately attended to.

Margaret Seigle of Philadelphia, is dying in Camden, N. J., from injuries received in an auto accident.

Two rival Mexican consuls are doing business in New York, one representing the Aguas Calientes convention an done General Carranza.

The San Antonio Fredericks and Northern Railroad was placed in the hands of a receiver at Fredericksburg, Texas.

A $250,000 order for shoes for the French army was received by a St. Louis concern for delivery as early as possible.

Joseph Leyssen, boy scout, slipping past the invaders' lines.
Find a German soldier and a spy.

ANSWER TO SATURDAY'S PUZZLE
Upper left corner down under elbow.
Right side down at left shoulder.

I have wished to teach a single lesson, true alike to all men—the lesson of the saving of time.—David Starr Jordan.

Honolulu Star-Bulletin

SPORTS, CLASSIFIED AND SHIPPING NEWS SECTION.

'SEEING MAUI' EXCURSION NOW PLANNED BY BIG OUTING CLUB

Steamer Claudine Will Leave Here Dec. 31 and Return the Fourth Day of Next Year

"Seeing Maui" will be the big New Year holiday excursion arranged by the Trail and Mountain club.

The steamer Claudine has been chartered to leave Honolulu at 5 p. m. on Thursday, December 31, 1914, arriving at Lahaina by daylight the next morning, then cruising around Maui, stopping at all landings and returning to Honolulu by daylight of Monday morning, January 4, 1915.

The "seeing Maui" trip will be entirely educational and is intended primarily for those who enjoy roughing it. There will be guides to meet the Claudine at Kaupo landing to conduct those who wish to make a three days' hike up Kaupo gap, through Haleakala crater and over the mountain to Kahului, where the Claudine will await the party.

At Hana those who wish to make a two days' hike over the ditch trail will disembark, while those who wish to tramp around west Maui will leave the Claudine at Lahaina and join her again at Kahului.

The Trail and Mountain Club now has a line of rest houses entirely around Maui at which meals or accommodation may be secured at the uniform rate of 50 cents a meal or a bed. The "seeing Maui" party will be limited to 100 men, while 21 berths will be reserved for women who wish to join in the hikes. If the full number of 121 explorers are secured the cost of the cruise on the Claudine may be as low as $7.50 each, if but 100 sign up for the trip the cost to each will be $10. It is hoped that some young man from each store and office in Honolulu will join the excursion, as its main object is to make it possible in future for visitors to Honolulu to secure information anywhere in the city first hand from those who have visited the other islands.

Guides and pack-horses ashore on Maui will be arranged for; those making the hikes providing their own blankets and provisions, or the Trail and Mountain club will arrange for the camping out at the rate of 50 cents a meal and the same rate for the tents. It is not intended that there should be a profit out of the excursion which is purely educational in its intent; if there is a surplus it will go to the Trail and Mountain fund in Maui to keep the trails there in good shape.

Those wishing to join the "seeing Maui" explorers are requested to at once communicate with the chairman of the cruise committee, Alexander Hume Ford, postoffice box 649.

PROGRESSIVES SAY JOHNSON FOR PRESIDENT

[Associated Press by Fed. Wireless.]

CHICAGO, Ill., Dec. 3.—Leaders of the Progressive party now present here at the national party conference say that all reports that the Progressives will amalgamate either with the Democrats or the Republicans should be characterized as "idle fancies." Governor Hiram W. Johnson of California is mentioned as the possible Progressive candidate for president in 1916.

'KODAGRAPHS'

Kodagraphs are photographs made by the Kodagraph process. They are distinctive because of their clearness, brilliancy and freedom from curl or crinkles. If you want the best in kodak finishing or high-grade commercial work call on us. We take pictures any time, any place. Prompt service; reasonable prices. The Kodagraph Shop, cor. Hotel and Union streets.—Adv.

HEADACHY, BILIOUS, CONSTIPATED, CLEAN YOUR LIVER—DIME A BOX

You're bilious! You have a throbbing sensation in your head, a bad taste in your mouth; your skin is yellow with dark rings under your eyes, your lips are parched. No wonder you feel ugly, mean and ill-tempered. Your system is full of bile and constipated waste not properly passed off, and what you need is a cleaning up inside. Don't continue being a bilious, those who love you, and don't resort constipated nuisance to yourself and to harsh physics that irritate and injure. Remember, that your sour disordered stomach, lazy liver, and clogged bowels can be quickly cleaned and regulated by morning with gentle, thorough Cascarets; a 10-cent box will keep your head clear and make you feel cheerful and bully for months. Get Cascarets now—wake up refreshed—feel like doing a good day's work—make yourself pleasant and useful. Clean up! Cheer up!—advertisement.

CANDY CATHARTIC
Cascarets
10 CENT BOXES—ANY DRUG STORE
ALSO 25 & 50 CENT BOXES
WORK WHILE YOU SLEEP

FREIGHT
Has prompt and careful attention on the
WESTERN PACIFIC
DENVER & RIO GRANDE
FRED L. WALDRON, LTD.,
Agents Honolulu

FREIGHT and TICKETS
Also Reservations any point on the mainland.
See WELLS-FARGO & CO., 72 S. King St. Tel 1575

LAUNDRY
Messenger Boy
Phone 3461

OWL 5c Cigar

White Wings
The Soap that Does Things.
Ask Your Grocer.

OAHU RAILWAY TIME TABLE

OUTWARD.

For Waianae, Waialua, Kahuku, and way stations—*9:15 a. m., *3:20 p. m.

For Pearl City, Ewa Mill and way stations—†7:30 a. m., *9:15 a. m., *11:30 a. m., *2:15 p. m., *3:20 p. m., 5:15 p. m., ‡9:30 p. m., †11:15 p. m.

For Wahiawa and Leilehua—*10:20 a. m., †2:40 p. m., *5:00 p. m., *11:00 p. m.

INWARD.

Arrive Honolulu from Kahuku, Waialua and Waianae—*8:36 a. m., *5:31 p. m.

Arrive Honolulu from Ewa Mill and Pearl City—†7:45 a. m., *8:36 a. m., *11:02 a. m., *1:40 p. m., *4:36 p. m., *5:31 p. m., *7:30 p. m.

Arrive Honolulu from Wahiawa and Leilehua—*9:35 a. m., †1:55 p. m., *4:01 p. m., *7:10 p. m.

The Haleiwa Limited, a two-hour train (only firstclass tickets honored) leaves Honolulu every Sunday at 8:36 a. m., for Haleiwa hotel; returning arrives in Honolulu at 10:10 p. m. The Limited stops only at Pearl City and Waianae.

*Daily. †Except Sunday. ‡Sunday only.
G. P. DENISON, Superintendent. F. C. SMITH, G. P. A.

E. O. Hall & Son
GENERAL MERCHANDISE
Fort and King Sts.

Y. TAKAKUWA & CO., Limited.
"NAMCO" CRABS packed in Sanitary Cans, wood lined.
Nuuanu St. near King St.

NEW TRICKS AT POPULAR MYSTIFY THE AUDIENCES

"The Great Jansen" at present appearing at the Popular theater, must be given credit for carrying a large "bag of tricks" and of constantly spring new ones on the unsuspecting audiences. Incidentally, "The Great Duncan," with the assistance of Miss Hewett, performs a number of feats that must be classed as marvelous.

Opening the new show for the latter part of the present week Jansen went through his lengthy offering with a refreshing snap. There were no illusions that called for a great deal of waiting and as a consequence the act proved most entertaining. From out of nowhere Jansen appears to produce all imaginable kinds of animals—including a cute little black pig, about luau size—and his manipulation of a quartet of billiard balls is very clever.

Duncan and Miss Hewett—at least the latter while under the control of the former—without consultation with the audience answer questions that are merely in the minds of the questioner, indeed a mystifying performance. With his hypnotic class Duncan is able to perform marvels, especially when he has the stageful of men chasing an imaginary flea up and down their backs.

The balance of the bill, while similar to the first performances, is most interesting.

It was reported in Jersey City that criminal indictments had been voted by the Hudson grand jury against the Standard Oil Company of New Jersey and the Gulf Refining Company which have been engaged in a rate war on gasoline in Hudson and Essex counties within the last few months.

PASSENGERS EXPECTED

Per M. N. S. S. Matsonia from San Francisco. Due at Honolulu December 8—Mrs. G. A. Grove, H. S. Crane, Mrs. H. S. Crane and children, A. H. Glarner, H. F. Lewis, C. D. Bunker, J. L. Luddeke, A. Phillips, C. E. Lang, Mrs. Geo. Larson and children, Mrs. E. Brinkworth and child, Miss A. L. Hitchcock, Mrs. Geo. J. Brown, Miss Beth Wiley, Mrs. W. Dease and children, H. Hustace, Mrs. H. Hustace, Miss A. N. Steele, Mrs. Alfred Brooks, Dr. A. C. MacLeish, Mrs. A. C. MacLeish, Donly Gray, Nat Strong, Mrs. Nat Strong, J. J. Crockett, Ernest B. Fox, Mrs. John H. Clegg, Mrs. Mattie Robbins, M. T. Clegg, Mrs. M. T. Clegg and infant, Miss A. Hedger, Mrs. K. B. Hedger, Miss Mary S. Poisal, Mrs. J. P. Erdman, Miss Mary B. Saylor, Miss Mary Burbank, Frank Dalton, Mrs. Frank Dalton, W. H. Rice, Mrs. W. H. Rice, E. N. Holmes, Mr. Atkinson, Mrs. Atkinson, L. A. Danner, Mrs. L. A. Danner, Mrs. Atherton, Mrs. Richards, Miss Esther Dodge, Miss L. H. Maxwell, Miss Helen Maxwell, E. L. Wilhoit, Mrs. E. L. Wilhoit, Sinclair Robinson, W. H. Dillingham, Miss Irene Zobel, Mrs. Geo. J. Richardson, John Herman, Mrs. John Herman, Miss Anna M. Paris, G. Schuman, Mrs. G. Schuman, Isaac Ryden, Dr. Oliver S. Large, Mrs. Oliver S. Large, Mrs. A. A. Sedgwick, J. M. Ruth, Mrs. J. M. Ruth, Miss Fisher, Mrs. Fisher, H. Spencer, H. A. Hedger, R. L. Noggle, Mrs. R. L. Noggle, Mr. Tunnell, Mrs. Tunnell, F. A. Pattee, C. A. Brown, Mrs. C. A. Brown, John G. Treanor, H. B. Kennedy, Mrs. H. B. Kennedy, Geo. A. Warren, Mrs. Geo. A. Warren, Mrs. E. H. Wodehouse, Miss F. R. Murray, C. A. Scott, Mrs. C. A. Scott, Master Thos. C. Treanor, Master John Treanor, Mrs. John G. Treanor and N. L. Waggoner.

PASSENGERS BOOKED

Per O. S. S. Sonoma for San Francisco, Dec. 3.—Clyde Williams, Fred Derrick, Edward Kepfer, Don Rader, H. P. Agee, Robt. Kenner, M. Goldfogle, Mrs. F. D. McKernan, A. H. Bliss, Jack Bliss, William Orr, Justin Fitzgerald, Harold Elliot, Chas. Reisberg, J. F. Kane, Roy McArdle, Al. Koch, P. Cunningham, Geo. D. Oakley, Jim Scott, F. Uechi, Miss Mae Bailey, Mr. and Mrs. C. E. Jones.

Per str. W. G. Hall for Kauai ports, Dec. 3.—E. Kropp, J. R. Myers, B. D. Baldwin, Miss M. Wilcox, N. Wilcox, A. V. Peters, G. R. Ewart, Jr., Miss H. Deinert, Mrs. F. Deinert, Mrs. Annie Amoriu, B. N. Kahalepuna.

Per str. Claudine for Maui ports, Dec. 4.—A. W. Hansen, Dr. J. S. Pratt, Mrs. C. Kaiapa, Webster Aluli, Miss Hattie Maule.

Per str. Mauna Kea for Hilo and way ports, Dec. 5.—Miss F. Kenny, A. Morrison, J. A. Scott, Miss Delia Holmes, Mr. Bond, J. W. Heidt, R. T. Rolph, E. H. Hart, Robt. Medcalf, L. MacFarlane, Jas. Webster, J. T. Moir, Mr. and Mrs. D. Pullar, Mr. and Mrs. A. Smith, J. A. Bond, F. Nicolits, C. S. Eckart and wife, L. B. Vickroy, F. J. Spencer, Mr. and Mrs. Harberson, Thos. Harberson.

Per M. N. S. S. Manoa for San Francisco, Dec. 8.—L. J. Kennedy, Mrs. L. J. Kennedy, R. K. Payne, Mr. and Mrs. J. Amory, W. A. Anderson, Mrs. W. A. Anderson and two children, Stanley Richardson, Mrs. Stanley Richardson, Howard Wood, Jr., Mr. Whitney, Mr. O'Brien, Mrs. J. B. De Long, J. W. Heidt, M. J. O'Brien, Dr. N. Fairweather, P. J. Loftus, Mrs. P. J. Loftus, F. McKernan, Mrs. I. M. Kellogg, Miss K. Baldwin, Mrs. G. W. Wallace and child, S. M. Ballou, R. L. Turner, W. J. Conroy, Bode Smith, Mrs. Bode Smith.

PAN-HELLENIC GATHERING IS NOW IN THE AIR

"Frat" Men Propose Meeting of the "Clans" at Banquet in the Near Future

A representative group of college fraternity men met at the Young Men's Christian Association building last night to discuss the advisability of having a Pan-Hellenic gathering or banquet in the near future, probably during the holidays. The group was all the more representative since there were no two of the same fraternity present. The meeting of last night was called informally of a number of the men to see with what spirit the proposition would be received and, judging from the voice of the assembled group, the meeting will be an immense success.

The men present felt that there were hardly enough present to express the sentiment of the many college fraternity men of Honolulu and so another gathering was called for tomorrow evening, Friday, the 4th, at 7 o'clock, at which meeting every member of a college national fraternity is urged to be present. To set forces in motion to plan definitely for a banquet of the Greeks, the following men were chosen of the number present, by Chairman C. S. Franklin of Phi Delta Theta, to act as chairman of committees.

Invitations—J. Brookes Brown of Alpha Tau Omega.

Banquet Arrangements—Charles F. Loomis, Pi Kappa Alpha.

Toasts—H. F. Lucas of Delta Kappa Epsilon; Lloyd R. Killam of Sigma Nu.

Decorations—R. W. Gaylord of Phi Gamma Delta, Charles D. Rea of Phi Kappa Sigma.

Publications Committee—J. Brookes Brown of Alpha Tau Omega, Waldo H. Heinrichs of Beta Theta Pi.

Every college fraternity man is urged to give J. Brooks Brown (mail address, care Y. M. C. A.) the name of all of his local fraternity brothers, and the names of any college Greek that he may know that none may be overlooked in the general invitation that is extended to all. It is felt generally that a large Pan-Hellenic gathering can be brought about by a little cooperation among the men of the islands, and that the occasion will be one of new friendships, renewed loyalty to old brothers and general strengthening of the bonds that tie all true Greeks together in a common cause, as well as an occasion at which many of the happy recollections of bygone days may be vividly brought back. All out for the meeting at 7 p. m., Friday, at the Y. M. C. A.

MAILS

Mails are due from the following points as follows:
San Francisco—Chiyo Maru, Dec. 4.
Yokohama—Mongulia, Dec. 22.
Australia—Ventura, Dec. 31.

Mails will depart for the following points as follows:
San Francisco—Sonoma, Dec. 3.
Yokohama—China, Dec. 10.
Australia—Sonoma, Dec. 28.

PASSENGERS DEPARTED

Per str. Mauna Kea for Hilo and way ports, December 2.—J. C. Coheh, William Rathman, F. A. St. Sure, T. Yashida, J. Nakamura, T. Okasaki, S. Kondo, Frank Woods and wife, L. McFarlane, George Watt, Mr. and Mrs. J. R. Bergstrom, S. K. Pau, Sam Kanakanui, Barney Joy, Kam Moi, A. Richardson.

PASSENGERS ARRIVED.

Per O. S. S. Sonoma, from Sydney, N. S. W.—For Honolulu—Miss Jennie Barber, G. J. Waller, Miss L. Fehrns, Miss E. A. Best, M. Wolff, Miss Wolff, A. Alexis, G. Koford, H. Reinwig. Through to San Francisco—F. H. Allan, Miss E. W. Berridge, Miss I. K. Berridge, Mrs. A Barber, E. Bond, Mrs. A. Bond Nelson, Miss Olive Bond Nelson, F. Bond Nelson, Miss E. W. Cunningham, J. M. Campbell, Mrs. G. M. Colvocoresses, Miss K. Colvocoresses, Miss Hannah Hayes, A. Cribb, Mrs. C. W. Culley, F. Dennis, Mrs F. Dennis, Miss Irene Dennis, Dr. C. L. Duisberg, J. J. Davis, Mrs. J. J. Davis, F. Z. Eager, H. V. Foy, Mrs. H. V. Foy, Miss Francis Foy, A. D. Foley, Mrs. A. D. Foley, Master J. Foley, V. Foley, Miss E. Mannette, C. H. Gibson, Master K. Gibson, W. Hinson, Mrs W. Hinson, M. B. Horden, Mrs. E. Hope, Miss M. Ibbitson, F. Jerome, Mrs. F. Jerome, Dr. H. O. Klussmann, F. S. King, Mrs. F. S. King, Tom Kelly, Mrs. Tom Kelly, Chas. Lewitte, Mrs. Chas. LeWitte, Miss G. G. McGilveray, Carlos Moysi, H. W. Mobsby, H. M. Macken, E. Maxon, Mrs. L. M. Mennell, P. S. Morse, Miss E. Miller, Geo. Miller, J. M. Mackin, Mrs. J. M. Mackin, L. A. Nettheine, W. Neville, T. A. Orr, Mrs. T. A. Orr, F. W. Payne, Mrs. F. W. Payne, J. J. Prest, E. O. Ronicke, Miss F. Roberts, J. E. Scantelbury, Miss M. Scantelbury, J. W. Fraser, Mrs. J. W. Fraser, Miss H. Fraser, Miss Laura Smith, W. A. Saul, F. Sutton, H. Stokes, R. P. Shea, H. R. Valentine, Mrs. H. R. Valentine, W. B. Viers, Mrs. Kate White, G. L. Wilms, S. Wilson, V. Waldenstrom, Wilton Welch, G. P. Wilson, Miss E. Penrose, Mrs. Wilton Welch, Miss C. Fraser.

WILSON PRAISES FUNSTON'S MEN FOR GOOD WORK

[Associated Press by Fed. Wireless.]

WASHINGTON, D. C., Dec. 3.—President Wilson has written a letter to Secretary of War Garrison praising the "efficiency, courage and discretion" of the officers and soldiers of General Funston's expeditionary force while stationed in the city of Vera Cruz, Mexico.

ONE SPOONFUL GIVES ASTONISHING RESULTS

Honolulu residents are astonished at the QUICK results from the simple mixture of buckthorn bark, glycerine, etc., known as Adler-i-ka. This remedy acts on BOTH upper and lower bowel and is so THOROUGH a bowel cleanser that it is used successfully in appendicitis. ONE SPOONFUL of Adler-i-ka relieves almost ANY CASE of constipation, sour or gassy stomach. ONE MINUTE after you take it, the gasses rumble and pass out. The Hollister Drug Co.—advertisement.

MOVEMENTS OF MAIL STEAMERS

VESSELS TO ARRIVE

Due Daily.
Galveston, via Panama canal—Chinese Prince, Br. stmr.
New York—Bloemfontein, Br. str.

Thursday, Dec. 3.
Newcastle via Suva—Hurst, Br. str.

Friday, Dec. 4.
San Francisco—Chiyo Maru, Japanese stmr.
Manila via Nagasaki—Sheridan, U. S. A. T.
Norfolk, vit Panama canal.—Hector, Am. stmr.
Norfolk, via Panama canal—Mars, Am. Stmr.
Kona and Kau ports—Mauna Loa, stmr.

Saturday, Dec. 5.
Hilo, via way ports—Mauna Kea, stmr.

Sunday, Dec. 6.
Manila, via Nagasaki, Japan—Sheridan, U. S. A. T.
Maui, Molokai and Lanai ports—Mikahala, stmr.
Maui ports—Claudine, stmr.
Kauai ports—Kinau, stmr.
Kauai ports—W. G. Hall, stmr.

Tuesday, Dec. 8.
San Francisco—Matsonia, M. N. S. S.
Hilo, via way ports—Mauna Kea, stmr.

Wednesday, Dec. 9.
Kauai ports—W. G. Hall, stmr.

Thursday, Dec. 10.
San Francisco, via Seattle and Tacoma—Hyades, M. N. S. S.
Maui ports—Claudine, stmr.

Saturday, Dec. 12.
San Francisco—China, P. M. S. S.

Monday, Dec. 14.
San Francisco—Sierra, O. S. S.

Tuesday, Dec. 15.
San Francisco—Logan, U. S. A. T.
San Francisco—Lurline, M. N. S. S.

Friday, Dec. 18.
San Francisco—Manchuria, P. M. S. S.

VESSELS TO DEPART

Thursday, Dec. 3.
San Francisco—Sonoma, O. S. S., 5 p. m.
Kauai ports—W. G. Hall, stmr., 5 p. m.

Friday, Dec. 4.
Hongkong, via Japan ports—Chiyo Maru, Japanese stmr., 5 p. m.
Maui ports—Claudine, stmr., 5 p. m.

Saturday, Dec. 5.
Hongkong, via Japan ports—China, P. M. S. S.
Hilo, via way ports—Mauna Kea, stmr., 3 p. m.
San Francisco—Sheridan, U. S. A. T.

Monday, Dec. 7.
Kauai ports—W. G. Hall, stmr. 5 p. m.
San Francisco—Sherman U. S. A. T.
Maui ports—Claudine, stmr., 5 p. m.
Kauai ports—Likelike, stmr, 5 p. m.

Tuesday, Dec. 8.
San Francisco—Manoa, M. N. S. S., 4 p. m.
Kona and Kau ports—Mauna Loa, stmr., noon.

Wednesday, Dec. 9.
New York, via Panama—Mexican, A.-H. S. S.

Wednesday, Dec. 16.
San Francisco—Matsonia, M. N. S. S., 10 a. m.
Manila, via Guam—Logan, U. S. A. T.

Friday, Dec. 18.
Hongkong, via Japan ports—Manchuria, P. M. S. S.

Saturday, Dec. 19.
San Francisco—Sierra, O. S. S., noon.

Tuesday, Dec. 22.
San Francisco—Lurline, M. N. S. S., 4 p. m.
San Francisco—Mongolia, P. M. S. S.

Friday, Dec. 25.
Hongkong, via Japan ports—Tenyo Maru, Japanese stmr.

Monday, Dec. 28.
Sydney, via Pago Pago—Sonoma, O. S. S.

Tuesday, Dec. 29.
San Francisco—Shinyo Maru, Japanese stmr.

Wednesday, Dec. 30.
San Francisco—Wilhelmina, M. N. S. S., 10 a. m.

REAR-ADMIRAL STRAUSS DECLARES U. S. NAVY WEAK IN TOPEDOES

Lack of Material Is Hindrance To Proper Efficiency of Crews

[Associated Press by Fed. Wireless.]

WASHINGTON, D. C., Dec. 3.—Rear Admiral Joseph Strauss, chief of the navy bureau of ordnance, says in his annual report that the lack of Lagrange torpedoes is a paramount weakness in the American navy today.

"This condition," he says, "is being remedied as fast as possible, but the improvement of the efficiency of torpedo craft, and the officers and men composing the crews, is not apace with the development of ordnance material, for the reason that the newest material is not supplied fast enough to give all the crews the necessary familiarity in handling it."

NAVAL COLLIERS NOW NEARING PORT

The United States naval collier Hector, with a capacity shipment of structural iron and steel, and other lines of material for Pearl Harbor naval station, accompanied by the collier Mars, were nearing Honolulu, according to a wireless message received in this city today. The Hector was despatched from Norfolk, Va., with freight that filled the vessel to an extent that but little coal could be taken as fuel for the long voyage. The collier Mars was ordered to join the Hector, the Mars being supplied with fuel.

Under ordinary steaming conditions the United States vessels should make this port about Friday morning. It is understood that they will be given pratique while lying off quarantine and then proceed to Pearl Harbor to be discharged.

The Hector carries about 9000 tons of structural steel to be used in the construction of a coaling plant for Pearl Harbor. It is believed that two submarines were given the collier Mars. The material on board the two United States vessels is eagerly awaited here. It will mean that the work planned months ago can be taken up with a view of an early completion.

TRANSPORT SERVICE

Logan, from Honolulu for San Francisco, sailed Nov. 5.
Thomas, from Honolulu for Manila, arrived Nov. 14.
Sheridan, sailed from Nagasaki for Honolulu, Nov. 20.
Dix, at Manila.
Sherman, sailed from Nagasaki for Honolulu, Nov. 21.
Warren, stationed at the Philippines.

Secretary Bryan opened a four-day speaking tour in Nebraska.

OCEANIC STEAMSHIP CO

"THE EXPOSITION LINE"

FOR SAN FRANCISCO.		FOR SYDNEY, N. S. W.	
Sonoma	Dec. 3	Sonoma	Dec. 28
Sierra	Dec. 19	Ventura	Jan. 25
Ventura	Dec. 31	Sonoma	Feb. 22
Sonoma	Jan. 28	Ventura	March 22
Sierra	Jan. 16		

MAKE YOUR 1915 RESERVATIONS EARLY.
$110.00 ROUND TRIP.
C. BREWER & COMPANY, LTD., :: :: General Agents

Matson Navigation Company

Direct Service Between San Francisco and Honolulu

FROM SAN FRANCISCO:		FOR SAN FRANCISCO:	
S. S. Wilhelmina	Nov. 24	S. S. Manoa	Dec. 18
S. S. Manoa	Dec. 1	S. S. Matsonia	Dec. 16
S. S. Matsonia	Dec. 8	S. S. Lurline	Dec. 22
S. S. Lurline	Dec. 15	S. S. Wilhelmina	Dec. 30

S. S. Hyades sails from Seattle or Honolulu on or about December 1st

CASTLE & COOKE, LTD., General Agents, Honolulu

PACIFIC MAIL STEAMSHIP CO.

Sailings from Honolulu on or about the following dates:

FOR THE ORIENT:		FOR SAN FRANCISCO:	
S. S. China via Manila out and in	Dec. 12	S. S. Nile	Dec. 8
S. S. Manchuria via Manila	Dec. 18	S. S. Mongolia	Dec. 22
S. S. Nile via Manila, our and in	Jan. 2	S. S. Persia	Jan. 6
		S. S. Korea	Jan. 12

For general information apply to
H. Hackfeld & Co., Ltd. - Agents

TOYO KISEN KAISHA

Steamers of the above Company will call at and leave Honolulu on or about the dates mentioned below:

FOR THE ORIENT.		FOR SAN FRANCISCO.	
S. S. Chiyo Maru	Dec. 4	S. S. Shinyo Maru	Dec. 29
S. S. Tenyo Maru	Dec. 25	S. S. Chiyo Maru	Jan. 26
S. S. Nippon Maru	Jan. 2	S. S. Tenyo Maru	Feb. 16
S. S. Shinyo Maru	Jan. 22	S. S. Nippon Maru	Feb. 23

CASTLE & COOKE, LIMITED, Agents, Honolulu

CANADIAN-AUSTRALASIAN ROYAL MAIL LINE

Subject to change without notice.

For Victoria and Vancouver.		For Suva, Auckland and Sydney	
Niagara	Dec. 11	Makura	Dec. 2
Makura	Jan. 8	Niagara	Dec. 30

THEO. H. DAVIES & CO., LTD., GENERAL AGENTS

AMERICAN-HAWAIIAN S. S. CO THE PANAMA CANAL LINE

A STEAMER will be despatched from NEW YORK for HONOLULU, KAHULUI, PORT ALLEN and HILO, via PORT LOS ANGELES every TEN DAYS. Approximate time in transit, TWENTY-NINE DAYS.

For particulars as to rates, etc., apply to
C. P. MORSE, General Freight Agent.
H. HACKFELD & CO., LTD. Agents