SAILS.
From San Francisco:
Tenyo Maru, March 12
For San Francisco:
Sierra, March 13.
From Vancouver:
Makura, March 24.
For Vancouver:
Niagara, April 2.

Honolulu Star-Bulletin

2:30 Edition

Evening Bulletin, Est. 1882, No. 6108
Hawaiian Star, Vol. XXII, No. 7148

12 PAGES—HONOLULU, TERRITORY OF HAWAII, WEDNESDAY, MARCH 10, 1915.—12 PAGES.

PRICE FIVE CENTS

U. S. ASSEMBLES GREATEST FLEET IN HISTORY OF NAVY; MEXICO SITUATION WORSE; FAMINE AT CAPITAL

U-12, GERMAN, SUNK, CREW IN ENGLISH PORT

British Destroyer Ariel Runs Down Teuton Under-sea Fighter—Crew Will Not Be Given the Privileges of Ordinary War Prisoners — German Auxiliary Arrives at Newport News, Virginia

SAID TO HAVE SUNK AMERICAN SHIP AT SEA

Daniels Orders Investigation —American Cotton Steamer is Detained by British Cruiser—Italian Warships Sail Toward Dardanelles—War Rumors are Redoubled

[A. P. by Fed. Wireless]

LONDON, England, March 10.—Official.—The German submarine U-12 has been sunk by the British destroyer Ariel. The crew has been saved but will be deprived of the privileges of ordinary prisoners of war on account of the attitude Britain has proclaimed toward those carrying on the submarine war on commerce.

AMERICAN SHIP SUNK

NEWPORT NEWS, Va., March 10.—The auxiliary German war vessel Prinz Eitel Friederich, converted from a merchantman, arrived here today, needing repairs and provisions. The ship carries 300 prisoners taken from Allied merchant vessels made prizes of war.

The ship also brings Capt. Kiehne, his wife and the crew of the American ship W. P. Frye, which sailed from Seattle for Queenstown, Ireland, with wheat. Surgeon Knoneck of the Eitel Friederich told the customs collector that the German ship sunk the Frye in the South Atlantic on January 27 after the crew had been taken off.

Secretary Daniels has ordered Admiral Beatty, commandant of the Norfolk navy yard, to investigate the report.

The Prinz Eitel Friederich has been painted white on one side and black on the other. She carries three 8-inch and ten 5-inch guns, 250 men and 13 officers.

AMERICAN STEAMER HELD

NEW YORK, N. Y., March 10.—The American steamer Vigiliancia, from Savannah for Bremen, carrying cotton, has been taken to Kirkwall, England, by a British cruiser. She was formerly a Ward liner.

ITALIAN WARSHIPS SAIL

GENEVA, Switzerland, March 10.—A despatch from Vienna says that several Italian warships have sailed, presumably for the Dardanelles, redoubling the rumors of Italy's participation in the war.

Iron Fences
Ornamental Gates, Fountains, Gutter Runs.
H. E. HENDRICK, LTD.,
Merchant and Alakea Sts.

NAVAL MILITIA NEED IN HAWAII, AD CLUB IS TOLD

Many Speakers Dwell on Need for Civilian Organization—Admiral Moore, Governor Pinkham and Col. Jones Point Out Needs — Jack London's Talk is Straight From Shoulder—Booses for Ad Club Work

The needs and opportunities of a naval militia for Hawaii was the subject up for discussion at the Ad club today. That this is a live topic has been shown by recent requests from the navy department that the territory come into line with a naval reserve and by a strong recommendation in favor of such an organization by the governor in his recent message to the legislature. The Ad club members showed themselves to be fully awake to the advantages of having an organization of citizen-sailors here, and the get-behind spirit was much in evidence at the weekly luncheon.

A bill providing for a naval militia will shortly be introduced, and while its text is not definitely given out, it is understood that the scope of the territorial organized militia will be enlarged, so as to include three branches—the National Guard of Hawaii, the National Guard Reserves and the Naval Militia of Hawaii.

Among the speakers today were Governor Lucius E. Pinkham, Rear Admiral Moore, naval commandant in Hawaii; Col. J. W. Jones, adjutant-general of the territory, and Jack London, whose close connection with the sea and its romance made what he had to say of special interest. Direct from London.

"While I still contend that war is a silly, asinine thing, I insist that we must have guns, and the very best guns that are made, so long as we live in a world of gun-fighters."

"While it may be so that those who live by the sword die by the sword it is a fact that nations which have not risen by the sword, have not risen at all—they have simply been wiped out."

"If I were to go into a tough part of your city and someone should try to brain me with a beer bottle, I should most certainly try to beat him to it, and the more I knew about a beer bottle as an offensive weapon, the better it would be for me."

Above are a few samples of the straight-from-the-shoulder talk that Jack London gave the Ad Club members, when he rose to speak on the subject of the day, the organization of a naval militia as part of the defense of Hawaii. London had been cited by one of the earlier speakers as a representative of the Socialist party, which stood for peace at any price. He prefaced his remarks by saying that he did not speak of war as the official representative of the Socialist party, but as the official representative of himself. His talk rang with sincerity, and echoed the sentiments of one who hoped for something better from humanity in the future, but who had no desire to see national life sacrificed on the altar of national ideals.

TO SENTENCE CHAUFFEUR FOR DISOBEYING POLICE ORDER FRIDAY MORNING

Thomas Blackwell, a negro chauffeur charged with using profanity to Police Officer Alameida and refusing to obey the instructions of the police in operating an automobile near the McIlhill baseball park during the carnival pyrotechnics, will come before District Magistrate Monsarrat for sentence on Friday morning.

The colored driver was accused by Dr. K. F. Lo of failing to stop his machine when ordered to do so by the police.

Officer Alameida testified that Blackwell has used vile language when cautioned about forcing his car through a crowded thoroughfare. Alameida says that he received more profanity from him when he warned him that he would be arrested.

Traffic Officer Holt practically substantiated the story told by Dr. Li and Officer Alameida. Before pronouncing sentence on Blackwell Judge Monsarrat said he wanted to go more carefully into the existing traffic ordinance under which Blackwell had been prosecuted. Attorney Frank Thompson, representing the defendant, took occasion to say the ordinance "is as idiotic as it is harmless. It covers nothing." Thompson spent some time in scoring the regulation and those responsible for drafting it.

An explosion on a power yacht in a small bay in South Carolina killed five of those on board.

The information is given out that the authorities of Constantinople have ordered the execution of any person spreading unauthorized reports of war happenings.

FAVOR MILITARY INSTRUCTION FOR BOYS OF HAWAII

Passage of Bill Compelling Such Training Practically Is Assured in House

MINOR AMENDMENTS MAY BE PUT FORTH

Army Men and Civilians Also Express Their Approval of Radical Measure

That the bill to provide elementary military instruction for all male citizens of the territory, when they reach the age of 18, which was introduced in the house yesterday by Speaker Holstein, will focus the attention of every state in the Union on Hawaii, is the general opinion of those who have given the question of national defense any serious study. There is much favorable comment on the proposed law, by both the military and civilian element, for by its provisions, it is pointed out, the youth of the territory would receive training at the cost of only a couple of hours a week in time, that would be invaluable to him not only as a soldier but as a man.

Maj.-gen. Carter, the army head in Hawaii, is unqualifiedly in favor of the measure, as are other prominent army men. If the bill becomes a law Hawaii will be accorded a leading place in patriotic endeavor.

"The bill is drawn with a view not only to qualify young men for the defense of their country but also to make better citizens and better men of them," said Col. J. W. Jones, the adjutant-general of Hawaii, this morning. "The idea is to popularize the work as much as possible and while the training will be required as part of the territorial school law I believe there will be few who will try to evade it.

"Every young man, for instance, wants to know how to handle a rifle and yet not everyone has the opportunity. In the proposed course, the pupils will be taught the care and use of the government rifle and will get an opportunity to fire with service ammunition after a preliminary course with the sub-target rifle and in the shooting gallery.

"The idea is to make the sergeant-instructors who will have charge of the instruction friends and teachers, not military superiors. These instructors will be specially picked for ability, character, tact and knack of teaching, and a stiff examination will be required before a certificate is given. In this way we will get good men who should be able to make the instruction course a pleasure rather than a task.

"Again, the matter of practical personal hygiene opens up a big field for study. Everyone should know how to take care of himself in the field and there are a few simple rules that once learned will never be forgotten. A man owes it not only to himself but to his comrades to observe the rules of health and cleanliness. Instruction in first aid is also something which every young man should be glad to secure.

"If this bill becomes a law, it will of course be impossible to put the machinery of military education in motion all at once. However, classes will be organized wherever possible, using armories, halls and schools for the classrooms and gradually extending the field until the whole islands are covered and everyone is given the opportunity to better himself at the ex-

(Continued on page two)

STANGENWALD PROPERTY SOLD FOR $20,000

The Stangenwald estate property on Nuuanu avenue near School street was sold today through the Trent Trust Company for $20,000. The nominal purchaser is Irwin H. Beadle, trustee. Beadle is secretary of the Trent company. The name of the actual purchaser is being withheld.

The deal for the sale of this property has been hanging fire for a long time and it is said there has been some sharp skirmishing for the property among the real estate men, several of them being gradually shaken out.

The property consists of 3.76 acres, with two old houses. It is intended to cut it up into smaller lots, Mr. Beadle said.

Future developments in the deal are held likely by real estate men. It is said by some that there will be another transfer of the property, and that the sale has been made to Beadle as trustee to clinch it until the real purchaser can be brought around.

KNIGHT COMING TO MAKE SMART PROVE CHARGES

Husband of Plaintiff on Way to Start New Battle in Fight Over Will

OFFER NEW COMPROMISE FOR GUARDIAN OF CHILD

Kinney Suggests Grandmother Be Given Baby With Permission to Father to Visit It

The final affidavit on the "disqualification" feature of the Thelma Parker Smart will case was filed in circuit court today by Attorney W. A. Kinney, leading counsel for Mrs. Elizabeth J. Knight. It is in reply to those filed in the last few days by Attorneys F. E. Thompson and J. W. Cathcart, of Henry Gaillard Smart's counsel, and advances another proposition for a compromise of the guardianship dispute over little Richard Smart.

Sensational charges against Fred S. Knight, Mrs. Knight's husband, were made in Smart's recent answer, filed at Kona, and in the affidavit of Attorney Thompson filed here. The lawyers for Mrs. Knight announced today that Knight left San Francisco yesterday on the Wilhelmina. Presumably he is coming to Honolulu to answer the charges in person.

The probate of the third will of Thelma Parker Smart was set for hearing before Circuit Judge Whitney this morning, but after considerable argument between Attorneys Cathcart and C. H. Olson the hearing was continued by the court until next Tuesday, March 16, at 9 o'clock. Meantime the hearing on Mrs. Knight's suggestion that Judge Whitney is disqualified to sit in the case is scheduled for tomorrow morning, and Olson's petition for the removal of Judge Antonio Perry as temporary guardian of the child is set for hearing the latter part of next week.

New Terms by Mrs. Knight.

In his affidavit filed today Attorney Kinney says that if Mrs. Knight is given the custody of Richard Smart, she will agree that the custodianship shall end when the boy is 16 years old, and that H. G. Smart, the father, shall have the privilege of visiting the youngster at all "reasonable times." He declares this does not mean times which Mrs. Knight alone may regard as reasonable, but which Smart as well as she may deem such; "affiant asserting his belief," says Kinney, "that neither Mr. Smart or his attorneys really entertain any fear that Mr. Smart will not be allowed to see and visit the child as often as he wants if the child is left in the custody of Mrs. Knight."

Kinney then makes caustic comment on Smart's ideas of "considerate treatment," in connection with the inter-

(Continued on page three)

SUNDAY LABOR BILL REVIVED IN THE HOUSE

Representative Makekau succeeded in reviving his anti-Sunday labor bill and putting it through third reading today on a unanimous vote, with the amendments offered by Tavares and Crockett, exempting barber shops and fishermen from the provisions of the act, removed. Tavares introduced a new house bill allowing barber shops to remain open on Sunday anywhere in the Territory except in Honolulu and Hilo.

Tavares consented to have the barber shop amendment removed after his bill dealing on those institutions had been introduced and the debates therefor centered about Goodness' amendment to allow fishermen to pursue their trade on Sunday. Watkins arose and asked if Crockett, who had asked for the removal of the amendment, would cause his arrest if he, Watkins, were discovered fishing on the Sabbath.

"Sure, I admit I go fishing on Sundays, but I wouldn't like to be arrested," said Watkins. "How would you feel if you caught me in the act?"

"If I'm on my way to church on a Sunday morning and if I should see you fishing, I'll turn my face the other way," replied Crockett. This sally brought a roar of laughter.

The amendment exempting fishermen was removed on a rising vote.

It is believed that there is small chance of any bill being introduced to allow Honolulu barbers to keep their shops open on the Sabbath. The opening is opposed by all the barbers here.

HE COMMANDS GREAT FLEET AT GUANTANAMO

Admiral Frank F. Fletcher, U. S. N., commander-in-chief of the Atlantic fleet.

STATE MAY BUY WESTERN PACIFIC, JOHNSON AVERS

[A. P. by Fed. Wireless]

SACRAMENTO, Cal., March 10.—Governor Johnson announced today he had initiated a movement for the purchase of the Western Pacific railroad by the state. The announcement followed a conference with Rudolph Spreckels and C. S. Wheeler, its attorney.

JAPANESE MERCHANTS ASK POLICE PROTECTION AGAINST PICKETTING

[A. P. by Fed. Wireless]

SAN FRANCISCO, Cal., March 10.—C. T. Sagara, secretary of the Japanese Association of America, today appealed to the police to protect Japanese merchants from picketing by Chinese as a result of the boycott declared by the latter. Sagara says the boycott has had little actual effect on the Japanese merchants so far.

EMPEROR OF JAPAN CONSULTS WAR HEADS

[A. P. by Fed. Wireless]

TOKIO, Japan, March 10.—The emperor today recived War Minister Oka and Chief of Staff Hasegawa at his winter residence.

LINER EMPLOYE IS ARRESTED AS DOPE SMUGGLER

United States customs inspectors placed E. C. Reilly, a butcher in the Pacific Mail liner Mongolia, under arrest last night, charged with attempting to smuggle ashore a quantity of opium.

Inspector J. H. Ohveira, stationed at Pier 7, stopped Reilly as he was leaving the vessel. The man was searched. Three tins of prepared opium was found cleverly concealed under his clothes. Some of the drug was hidden in his socks, the remainder being found under his coat.

Reilly was taken to the police station and this morning was turned over to the United States marshal. Bail was not forthcoming when the Mongolia steamed for San Francisco at 9 o'clock this morning. Reilly was left behind to stand trial.

The customs officers say that Reilly has been passing through the port for the past ten years in Pacific Mail and Japanese liners. He is well known to a host of waterfront and shipping men.

Rear Admiral Juan Martin was appointed by the government of Argentina as president of the naval commission in the United States.

The Canadian government awarded a contract to the Kelly-Springfield Motor Truck Co., of Detroit, for motor trucks to cost about $1,000,000.

NINETEEN BATTLESHIPS AND TWENTY DESTROYERS CALLED TOGETHER AT GUANTANAMO

MANY CRUISERS AND AUXILIARIES ALSO READY FOR ACTIVE SERVICE—MEXICAN RED CROSS APPEALS THROUGH AMERICA FOR FOOD FOR STARVING PEOPLE —REPORTS CONTRADICT STORY THAT GEN. OBREGON IS EVACUATING CITY

[Associated Press Service by Federal Wireless.]

WASHINGTON, D. C., March 10.—With reports from Mexico City and other cities in the southern republic bringing graver and graver news of the situation south of the border, the United States is assembling a record-breaking fleet "ready for active service."

Secretary Daniels said today: "Never in the history of our navy has such a powerful fleet assembled for active service as that in command of Admiral Frank F. Fletcher at Guantanamo, Cuba."

According to the news at the navy department, the fleet consists of 19 battleships, 29 torpedo boat destroyers, a flagship and a tender.

Also at Guantanamo are two armored cruisers, seven light cruisers and gunboats, all ready for any service, accompanied by repair, supply and fuel ships.

At Key West, Florida, there is a reserve of ten destroyers and a tender.

At Pensacola there are six submarines, four tenders, aircraft and mine-layers.

(Additional Associated Press Despatches on Page Two.)

WAR PARTIES IN BALKAN STATES MAY CAUSE ENTRY INTO CONFLICT

[Associated Press]

BUCHAREST, Rumania, Feb. 28.—Rumania has four political parties, the Liberal, now in power and headed by Prime Minister Bratianu; the Conservative, lately in power and led by Petre Carp, former prime minister; the Conservative Democratic, headed by Alexander Marghiloman; and the National Party, which is at present a negligible factor but whose rather broad policies are in the main still advocated by Constantine Mille, publisher and political director of Rumania's most prominent independent newspaper, Dimineatza and Adeverul.

Of these parties only one, the Conservative Democratic is avowedly pro-Russian and anti-German. Its leader Take Jonescu is accused by his political opponents as being more Russian that the Czar, and "more English than Mr. Churchill."

It cannot be said, however, that the Liberal Party is to any great degree pro-German. During the life of King Charles I, a Hohenzollern prince, such is said to have been the case. But since the death of that monarch no definite official expression on the attitude of Rumania towards the belligerent nations has come from this party. It is claimed, moreover, that the party is none too strong, and that it has already been obliged to look for the Conservatives for support. It is known, and Mr. Marghiloman so stated to The Associated Press correspondent, that Mr. Bratianu and he worked in accord on the war question.

One night, early in the war, students posted upon the doors of the Royal Palace in Bucharest a notice with the legend: "To Let." King Charles looked upon this act as an expression of rank ingratitude. To be thus served with notice to quit is said to have broken his heart, and the affair is now said to be slowly killing Queen Elizabeth, better known in the United States as Carmen Sylva, who spends most of her time at the grave of her husband.

Ministry is Firm.

Mr. Marghiloman is iron-fisted, however, and this quality, it is asserted, has so far assisted Prime Minister Bratianu in curbing a public sentiment overwhelming in favor of war against Austro-Hungary and Germany.

At best the political parties of Rumania are small affairs numerically, the four groups having a total membership of about 2000. The remainder of the population of about 7,000,000 has no voice in political matters. None of the political parties has a set policy, and all are governed by oligiarchial inner circles. From this, so local observers say, has grown a condition which is largely responsible for the present predicament of the government. While Premier Bratianu has done everything to preserve the neutrality of the country, the population has been clamoring for war, urged on, it is claimed, by a press heavily subsidized by Russia.

There seems to be no doubt that if the present government prevails Rumania will weather the present storm without going to war. But even Mr. Marghiloman admitted there was no assurance that the government would remain firm. In other quarters the fear was expressed that ultimately an outbreak of chauvinism in the streets might place the government in the position of either having to go to war or fire upon the mob. In that case the government would go to war, it was asserted. What the weight of King Ferdinand's opinion would be in that case is not known. Though he has become thoroughly Rumanian, the Bucharest public does not forget that he is a Hohenzollern. On the other hand, the present queen is an Englishwoman and for that reason King Ferdinand might be invited to move, as was his uncle, the late King Charles.

A factor which is making the position of the government anything but easier is the strong influence in favor of war of Mr. Mille, publisher of the Dimineatza and Adeverul.

Need War Munitions.

There is a strong probability that Rumania has so far kept out of the war by a lack of materials needed for such an enterprise. Mr. Marghiloman informed The Associated Press correspondent that the country was not yet prepared for war when the first outbreaks of chauvinism occurred. From other sources it has been learned that even today Rumania has not enough munitions to remain in the field longer than four months.

"Where would Rumania be today if we had failed to curb the war fever last September?" asked Mr. Marghiloman. "There would be neither a shell nor a cartridge left. We have no am-

(Continued on page two)

LANE APPROVES GORE SITE FOR NEW CITY HALL

The proposal of Mayor Lane to erect a city hall building lies at rest, to be revived when the United States government decides on a site for the new $1,000,000 federal building.

If the secretary of the treasury chooses the Irwin site across from the Capitol building in conformance with Governor Pinkham's civic center plan, Mayor Lane said that the city will consider a proposition to purchase the Gore site, on the maka-Ewa corner of Richard and King streets, diagonally across from the capitol grounds and adjoining the office building of the Hawaiian Electric Company.

"I, personally, am in favor of Honolulu having a civic center of which we can be proud," said the chief executive today, "and for that reason should the government of the United States decide on the Irwin property I will favor the location of the proposed city hall near the capitol grounds, preferably the gore site. Until the federal building site is decided no further plans will be made for the city hall."

AMENDMENTS TO CURB BREWERY PASS IN SENATE

Franchise Conditional on License Board Control and Prohibition Legislation

With practically no discussion of their merit the amendments offered by Senator A. L. Castle to the brewery bill were adopted unanimously by the upper branch yesterday afternoon, and with their adoption the measure passed second reading. The bill will be up for third reading today or tomorrow, and judging from the sentiment expressed by the different solons will encounter no serious difficulty in going through the senate with promptness. As it originated in the senate it must go to the house and receive favorable consideration by that body before passing up to the governor for his approving signature.

The two principal new features given the proposed franchise by the Castle amendments are those making the brewery's sales subject to the regulations of the Oahu liquor license commission in so far as the commission can or does regulate the wholesale business, and making the brewery subject to prohibition laws affecting the territory.

The latter means that if prohibition is enforced at any time in the territory, either by territorial or federal legislation, the brewery will be automatically estopped from selling its product in Hawaii. If such law should prohibit the manufacture as well as sale of intoxicating liquor the brewery's business would come to an end; but if the statute should forbid only the sale of liquor the Honolulu concern might continue a more or less profitable manufacturing industry, depending on its ability to dispose of its product in Australasia or other distant countries.

The amendments as recommended by the senate committee of the whole and adopted were quoted in the committee report as follows:

"Amend section 1 by striking out of line two the word and figures 'April 4, 1918,' and inserting in lieu thereof the words 'the date of the approval hereof,' and by adding a clause to said section 1 commencing after the word 'license' as follows, 'except as herein provided' so that said section as amended shall read as follows:

"'Section 1. That said license of the Honolulu Brewing and Malting Company, Limited, is hereby extended and continued for a period of fifteen years from and after the date of the approval hereof subject to the same terms, conditions, provisions and penalties contained in said license, except as herein provided.'

"Strike out present Section 2: Add a new paragraph to be known as Section 2, as follows:

"'Section 2. That all sales under this license shall be made subject to such reasonable regulations as the Board of License Commissioners of the Island of Oahu shall make applicable to wholesale liquor licenses within its jurisdiction.'

"'Section 3. The legislature of the territory of Hawaii hereby reserves the right to amend, alter or cancel the license herein and hereby granted. Said license is hereby specifically made subject to any and all legislation either territorial or federal, concerning or affecting the restriction or prohibition of the sale of intoxicating liquors in said territory of Hawaii.'"

NO DRILL TONIGHT FOR COMPANY B

B Company of the National Guard will not drill tonight. Capt. Super will give an examination for the position of corporal to select four men for that commission. All men in B Company who need new shoes or uniforms may obtain them at the armory Saturday afternoon after 2 o'clock.

Nervous Energy

in the human body is similar to electricity in a storage battery. It's the force that "makes things go."

This force—in the body—comes from the digestion and assimilation of Right Food; the kind Nature requires for building and maintaining healthy brain and nerve cells.

Grape-Nuts FOOD

contains the elements Nature has stored in wheat and barley, including the phosphate (grown in the grains)—absolutely necessary, in combination with the starches, sugars and albumens of the cereals, for normal, cell-building.

You can keep Nervous Energy up to par on Grape-Nuts.

"There's a Reason"

MEN OF HONOLULU UNDERTAKE TO FOSTER WORK FOR PACIFIC PEACE

Y. M. C. A. Will Be Given Good Support in Its Plans for Broad Education

Education of the electorate, as the best solution of the race problem, and a resolution turning the education of prospective citizens over to the Y. M. C. A. was the expression of 70 leading citizens of Honolulu after listening to Dr. Shailer Mathews, Dr. Sidney L. Gulick, Dr. Doremus Scudder and others at the meeting in the University club last night.

The Y. M. C. A. will form a citizenship committee with Lloyd R. Killam as chairman, which will include representatives from each of the races. It will formulate plans of teaching American ideals to all prospective citizens, whether born of alien parents or Americans. Classes and lectures by leading citizens will be held at the central association, the Japanese and Chinese associations, at some churches and young people's societies. The lectures will be printed and sent out to the districts which can not be reached by the work the first year.

The response on the part of those present at the meeting was a unanimous assent to back the movement. Dr. Gulick said Hawaii had a splendid opportunity to show the rest of the world how it can deal with the question which is felt stronger here than on the mainland, due to the small white population. Here the Orient meets the Occident, and the flowing together of racial groups can be demonstrated in Hawaii as nowhere else in the world, he said.

The importance of the problem in Hawaii was emphasized by all the speakers. On the mainland it is not difficult to assimilate the groups but here the groups are so large in proportion to Americans that it is now, at least, impossible to bring them all in contact with the American influence, it was pointed out.

Dr. Mathews spoke on his mission to Japan. He declared the problem with Japan was not one of immigration, as it is now harder to get out of that country than into this, but one of race discrimination. The Japanese as a nation feel insulted by the indignity put upon them by barring their people while admitting Europeans. They base their relations with the United States upon the "gentlemen's agreement," and sincerely desire the friendship of America.

The problem was discussed frankly with Dr. Mathews by the Japanese leaders who will decide the matter for Japan, and as a result a better understanding was gained by both sides.

The willingness of the Japanese to be naturalized and become citizens of the United States was brought out by the personal experiences of some of the speakers. Dr. Scudder declared the mainland was watching how Hawaii faced the problem and, in mentioning the desire on the part of the Japanese to be American citizens, said the new citizens would show that same loyalty to the American flag as the Hawaiians.

A. F. Griffiths spoke upon the Oriental citizens and gave some interesting statistics which prove the movement to be timely in view of the number to be eligible for citizenship within a few years.

W. R. Farrington said it is necessary to educate the electorate up to a point where prejudice will not influence the vote. He spoke strongly fore sane understanding and the upholding of the American flag. W. R. Castle presided and called attention to the American duty to Japan made plain by the report of Dr. Mathews.

Among the speakers who presented the subject in varying aspects were C. A. Cottrill, Dr. S. D. Barnes, Rev. Akaiko Akana and F. C. Atherton. Dr. Barnes today drew attention to a fact omitted from his speech last night, that the federal court provides booklets of information and instruction for prospective citizens.

Rev. Mr. Akana declared his belief in the wisdom and safety of the coming of good race stocks, though he deplored race-fusing unless it were known to be scientifically correct. He said that the problem should be faced with the spirit of true and broad Christianity. His address though impromptu was one of the most impressive of the evening.

F. C. Atherton emphasized the point that concrete action and definite plans are necessary to carry the spirit of the movement into accomplishment.

Dr. Mathews left for the mainland on the Mongolia this morning. Dr. Gulick will remain here for some time. He will occupy the Central Union pulpit a week from Sunday morning.

POLITICS MAY CAUSE BALKANS TO ENTER WAR

(Continued from page one)

munition factories in the country and Russia must buy in a neutral market herself. Since then we have been able to install at least a few of the machines needed in the manufacture of ammunition. They are not in operation as yet, however. In military circles at least my stand then is appreciated today."

Rumania's Army.

Rumania's army is a puny thing in this struggle of millions of soldiers. The total military establishment numbers about 600,... men of whom 400,000 are available for service in the firing line—would be ready for service against Hungary after much delay if Bulgaria could be counted upon to stay out of the fray. Although Rumania has what is probably the strongest river navy—monitor fleet—in the world, that arm alone could not be counted upon to keep the Bulgarians in check. A force of at least 100,000 would be needed to prevent Bulgaria from occupying the Dobrodja district and all Rumania south of the Danube. This would leave about 300,000 men for a campaign against the Austro-Hungarians and Germans, who have already been massed along the Rumanian border.

But it is said that Bulgaria's army is as strong as that of Rumania, and as Mr. Marghiloman pointed out, the situation would then be merely that two new factors had been introduced into the European war without advantage to either of the present belligerents. The struggle would then have become merely more general. Rumania, moreover, would find herself between two fires, Austro-Hungarians and Germans in the north and the Bulgars and Turks in the south. The former, it is thought, would descend en masse to get possession of the Campini oil fields and thus deprive Rumania of the only fuel she has for the operation of her railroads.

Meanwhile the Rumanian army is of unknown quality. The officers present a smart appearance and the men are well equipped so far as the material on hand has permitted. What sort of an account this army would give of itself pitted against the well-seasoned soldiers of Austro-Hungary and Germany and the veterans of Bulgaria is problematical.

The war parties insist that Russia, France and England could be relied upon to meet financial requirements. The coming of summer would make easier imports into Russia and thence to Rumania. The great financial capacity of France and England would discount the deficiency in this respect of Rumania.

The Delaware structural printing company of New York was fined $100 in police court at Springfield, Mass., for employing women from outside the state when citizens of Massachusetts were available. The company appealed.

Twelve new cases of the foot-and-mouth disease were discovered in the stock yards in Philadelphia. The yards were quarantined.

WILL USE RAILROAD PILOT BOAT AT KAHULUI

The offer of the Kahului Railway company to supply a boat for the harbormaster and pilot at Kahului temporarily for $75 a month was accepted by the harbor commission, at its meeting this morning.

The commission also undertook a final review of several legislative subjects which either have or will be presented to the lawmakers. One of these is a proposed amendment to existing statutes that would create the new and vastly remunerative tonnage tax, to be assessed against all cargoes loaded or discharged over territorial piers or landings. This has not reached the legislature yet, but probably will be placed before it within a few days.

DR. MATHEWS BUSY.

Dr. Shailer Mathews, president of the Federated Churches of Christ in America, is having a very strenuous time during his stay here. Yesterday morning he visited Takanogawa and spoke at the Christian Theological school and college on "The Message of the Bible to Young Men of Today" and in the afternoon at Koishikawa Baptist Theological school he addressed the pastors and students on "Aspects of Modern Religious Movements in America." Last night the visitor was entertained at dinner by Dr. Nitobe to meet university professors and prominent literary men. This morning at 9 o'clock he will deliver an address at St. Paul's Episcopal school and in the afternoon at 3 he will speak at the Imperial University. Tonight he will address the members of the Tokio Y. M. C. A. "Can the Modern Man be a Christian?"—Japan Advertiser.

WHEN JANE ADDAMS WAS YOUNG

That the world-famous founder of Hull House—"the foremost citizen of Chicago"—was, as a child, painfully handicapped by physical deformity, makes her career the more remarkable. "I was an ugly, pigeon-toed little girl with a crooked back," is the uncompromising comment of the attractive Jane Addams of today.

Thus burdened from birth with curvature of the spine and, at times, with a peculiar cast in one eye—both these conspicuous defects, by the way, finally yielded to medical treatment—this shy child found perennial consolation in her favorite fairy-tale, "The Ugly Duckling." Undoubtedly the death of her mother when little Laura Jane Addams was but two years old developed a supersensitiveness about her appearance that was smoothed by this story which, strangely enough, symbolizes her own transformation into transcendent power. Though not neglected in her half orphanage, she deeply sympathized with the ugly duckling, which, as immortalized in infantile literature, was everlastingly pecked at by other members of his supposed family until one day it turned into a beautiful swan and lived happy thereafter.—Bertha Damaris Knobe in Woman's World.

General Juan Dozal, Carranzista governor-general of Tepic, was executed at Mazatlan after he had tried to escape to the United States.

Steamship traffic between Trelleborg, Sweden, and Sassnitz, Germany, was stopped because of the danger from submarines and mines.

ATTORNEYS HIDE SCULLY-LEWIS LINE OF DEFENSE

Though the trial of John T. Scully and Henry B. Lewis on a charge of first degree robbery has been in progress three days before a jury in Circuit Judge Ashford's court, the nature of the defense that the accused men will endeavor to establish has not been disclosed.

The first witness for the prosecution, Chan Chun, the Chinese who avers he was robbed of $700 by Scully, Lewis and two others not yet caught by the police, finished his testimony and cross-examination this morning. One of his Oriental companions, Ah Tim, was called to the witness stand and the remainder of the day was taken in receiving his version of the affair.

Attorney C. H. McBride of counsel for Scully and Lewis put Chan Chun through a long, close cross-examination, questioning him on every point of the incident of the evening of February 3. Chan admitted today that Lewis, not Scully, went into the other room in the house at Kalihi and brought forth the packages containing the tins of opium. He said Scully opened one of the packages and that Chan then saw it did not bear the government stamp. Chan said he did not see many of the tins in the other packages, as those were not opened, though Scully had assured him they were all alike. The witness estimated that in all there must have been 30 or 40 tins of the 5-tael size in the lot.

He testified that Lewis had claimed the house was his own and at one point in the cross-examination today asserted that as Lewis came out of the second room with the opium packages in his arms Lewis exclaimed: "Don't make so much noise. You will wake up my wife and the children."

None of the defense's questioning seemed to indicate the kind of defense it will make.

ASSOCIATED PRESS

GERMANY REGREATS STOPPING U. S. OFFICIAL MAIL.

THE HAGUE, Netherlands, March 10.—The German foreign office has sent a formal expression of regret to Minister an Dyke that the official mail of the American embassy between Luxembourg and The Hague had been refused passage through the German city of Treves, explaining that this was due to "a misunderstanding of the military commandant at Treves."

REPORTED BRITISH DEFEAT BY TURK FORCE.

AMSTERDAM, Holland, March 10.—An official Turkish despatch, relayed through Berlin, says that the British have been signally defeated by the Turks in a battle at the head of the Persian Gulf. A British landing party, after 400 had been killed, fled back to its ships in disorder. The Turkish losses were insignificant.

IS GERMANY LOOKING TOWARD PEACE?

LONDON, Eng., March 10.—A despatch to the Daily Telegraph from Paris says that its correspondent has learned that the German Imperial CFhancellor, von Bethmann Hollweg, made a statement in the Reichstag last Wednesday, in which he set forth the terms upon which Germany will be willing to make peace.

GERMAN ARSENAL AT ANTWERP BLOWN UP.

The Central News Agency, from its Amsterdam correspondent, has received a report that a German arsenal in Antwerp has blown up, killing 14 of the men on guard and injuring 70.

From Paris comes a report that the moratorium will soon be extended, by government decree, for a further period of three months.

"SPUD" TICKETS ISSUED. IN GERMAN CITY.

BERLIN, Germany, March 10.—The city of Wilmersdorf has voted to issue potato tickets to the residents in the same way that bread tickets are issued in other cities. The tickets will allow a ration of 22 pounds of potatoes per capita weekly.

FRENCH TRANSPORT EN ROUTE FOR DARDANELLES?

BERLIN, Germany, March 10.— A steamer arriving at an Italian port yesterday reports having passed 22 French transports, headed for the Dardanelles.

GOUNARIS FORMS GREEK CABINET

ROME, Italy, March 10.—The situation in Greece has clarified some, Gounaris having succeeded in forming his cabinet, the distribution of the portfolios having been approved by King Constantine. In order to give the new ministry an opportunity of strengthening itself before having to face the Greek deputies and the opposition of the war party, the King has sanctioned a month's adjournment of the chamber.

It is believed in Athens that the policy of neutrality to be carried out by Premier Gounaris will be marked by a favorable disposition towards the cause of the Serbians, the former allies of the Greek in the two Balkan wars.

The police are investigating a series of cane fifires charged to Henry White, a seven-year-old part-Hawaiian boy. According to the story told by Chinese belonging to Waiau plantation, the boy has confessed to setting fire to cane on February 20 and March 5. Sing Chong & Co., the owners, say that they may not prosecute.

FAVOR MILITARY INSTRUCTION FOR BOYS OF HAWAII

(Continued from page one)

pense of the territory. The passage of the bill will do more than any other act to show the progressive patriotism of the Hawaiian people."

Predictions are being made freely about the house of representatives that the Holstein compulsory military service bill will pass the house by a large majority. That the bill will be returned by the military committee, to whom it probably will be referred as soon as printed and distributed, with the recommendation that it pass with minor amendments not effecting the main body of the bill practically as assured.

J. H. Coney, chairman of the house military committee, was outspoken when interviewed today, as also were two other members of the committee.

"I haven't had time to digest thoroughly the contents of the bill," Coney remarked, "but I want to say that I am strongly in favor of a moderate form of compulsory military education and training. It is needed not only as a protection to the United States and the territory, but it is needed to afford some training and discipline for our young men. The bill, as I understand it, will work no hardship on anyone, as it calls for two ohurs a week for 11 months only and I have been informedt hat whenever possible the drills will be held in the evening."

Representative da Silva, another member of the committee, voiced the opinion that he believes in compulsory military service for all American citizens "not more closely allied and connected with a race or nation with whom the United States may at some future time go to war," as he expressed it. He said that if those who would have charge of the enforcement of the act would agree not to enforce it with rgeards to those he referred to in the above quotation, he would vote recommendation of passage.

Representative Kawewehi voiced nearly the same sentiments as da Silva's although he guarded his words carefully. Other members of the military committee refused to discuss the bill outside of the committee meetings. Coney said that leading military leaders and the governor would be invited to the hearing on the bill and to express their views.

FOUR HUNDRED GO TO THE COAST IN TWO LINERS

Nearly 400 passengers are on the way to San Francisco in two liners that steamed from Honolulu today. Crowds thronged the piers from which departed the Pacific Mail steamer Mongolia and the Matson liner Matsonia.

The Mongolia completed the discharge of 2500 tons of Oriental cargo late last night. The vessel carried 88 cabin, 44 second-class and 29 Asiatic steerage passengers booked at Honolulu through the agency of H. Hackfeld. A small amount of general cargo and island products was forwarded to the Coast in the liner. The Mongolia left the port with a record list of passengers, two score being turned away because of a lack of accommodation.

Departing from Pier 15 at 10 o'clock the Matsonia carried 193 cabin and 17 steerage passengers.

Hundreds of beautifully colored fish found in waters adjacent to the Hawaiian islands were forwarded to the Panama-Pacific exposition in the Matsonia. In charge of Chief Engineer Kinsman, the fish were transported in seven specially constructed tanks. The receptacles are provided with taps for running water, while a desired quantity of oxygen will be added to the tanks by an ingenious method devised by Kinsman. The fish will be a feature in the exhibit at the Hawaii building. Great care will be taken to insure their reaching the Coast in good condition. A former shipment taken by the Matsonia resulted in the loss of less than ten fish out of a total of more than 500.

The Matsonia was loaded with 8500 tons of island cargo, mainly consisting of sugar. Other products amounting to 1100 tons included preserved pines, bananas and molasses in bulk.

The Mongolia and Matsonia were each given outgoing mail.

BUY IN HAWAII AND BUY IT NOW!

FIRE-PROOF **STORAGE**

WE STORE EVERYTHING. CITY TRANSFER COMPANY
JAMES H. LOVE Phone 1281

Wholesome **BREAD** Nutritious

LOVE'S BISCUIT & BREAD CO.

NOT EXAGGERATED

It is no exaggeration to state that the office appliance business is the most thoroughly alive of modern industries. Any proven mechanical device has an almost unlimited future. The Marchant calculating machine is one of the most wonderful practical inventions of the age. It has liberated the minds of businessmen and office workers from the bonds of small, tedious calculations, from the habitual doing of those small operations which were necessarily done by slower mental and hand processes before the Marchant appeared.

Read the following excerpt from a letter from the United Light and Power Company of San Francisco:

"In this particular company the work accomplished by an operator of a machine in one day could not be accomplished by ten clerks in two days. The machine has proven entirely satisfactory and we do not hesitate to recommend same."

This letter and many others of sterling merit are available to interested parties.

We are offering the public a limited number of capital treasury stock of the Marchant Calculating Machine Company. The funds thus secured will be used to build and equip a larger factory to meet the now overwhelming demand for the machine.

It is the purpose of this advertisement to put our proposition before responsible parties who might be interested in an investment in an active, growing concern now operating at a handsome profit. Arrange for a demonstration of this wonderful machine any day or evening.

Gross & Miller, Inc., agents. C. P. Crawford, special representative from the Coast, 202 Hawaiian Trust building, P. O. box 1130.—Adv.

WEATHER TODAY

Honolulu, March 10, 1915.

Temperature—6 a. m., 65; 8 a. m., 72; 10 a. m., 74; 12 noon, 75. Minimum last night, 64; barometer at 8 a. m., 30.06; relative humidity, 8 a. m., 61.

Wind—6 a. m., NE 4; 8 a. m., NE 1; 10 a. m., SE 6; 12 noon, SW 9. Movement, past 24 hours, 143; dew-point at 8 a. m., 58; absolute humidity, 8 a. m., 5.190.

Total rainfall during past 24 hours, none.

ESCAPED PRISONERS CAUGHT AT WAIALUA

Marcellino Seh, a Porto Rican who two weeks ago escaped from a prison gang at Kapiolani park, was today captured by a posse including High Sheriff William Jarrett, Deputy William Woods and Officer Fred Belmont. Seh said that he had spent most of the time while at liberty on the windward side of the island. He was found near Waialua. Information received by the officers from field laborers led to the recapture of the prisoner. Seh offered no resistance when cornered in his hiding place.

The American steamer Matanzas sailed for Norfolk, Va., for Bremen with 6300 bales of cotton. The vessel was loaded under supervision of British inspectors and the hatches sealed with the British stamp.

Rosillo, the Cuban aviator who proposed to fly over the British cruiser off the harbor of Havana, and drop newspapers, was informed by the British legation that he would be fired on by the cruiser.

WANT AD'S
The Star-Bulletin's Classified

WANTED.

Bright young woman for stenographer and office assistant. Reply giving experience and salary wanted to P. O. box 30, Honolulu. 6108-3t

FOR RENT.

Furnished or unfurnished, 2 bedrooms, electric lights, gas, range, large porch and all mosquito proof. 1418 Alapai; phone 1261. 6108-tf

FURNISHED COTTAGE.

Furnished cottage and light house keeping rooms; all conveniences; electric lights; bath, running water; short distance from postoffice; moderate. Ganzel place, Fort and Vineyard. Tel. 1541. 6104-tf

NOTICE.

Hidalgo Plantation and Commercial Co.

A meeting of the shareholders of Hidalgo Plantation and Commercial Company will be held at the Bishop Trust Co.'s meeting room on Bethel street, Thursday, March 11, 1915, at 8 o'clock p. m. Matters of great importance relative to recent developments will be discussed and a full attendance is urgently requested.

(Signed) PAUL R. ISENBERG,
Chairman "Investigating Committee."
6107-Mar. 9, 10, 11.

ELECTION OF OFFICERS.

Lanai Company, Limited.

At the adjourned annual meeting of the stockholders of the Lanai Company, Ltd., held at the office of the company, Hackfeld building, Honolulu, T. H., on Monday, March 8, 1915, the following directors and auditor were elected to serve for the ensuing year:

J. T. McCrosson, F. E. Thompson, Geo. Rodiek, J. F. C. Hagens, Cecil Brown, A. N. Campbell, Richard Ivers, directors; A. Haneberg, auditor.

At a subsequent meeting of these directors the following officers were elected to serve for the ensuing year:

Cecil Brown .... President.
J. T. McCrosson...Vice-President.
Geo. Rodiek .... Treasurer.
J. F. C. Hagens.......Secretary.

J. F. C. HAGENS,
Secretary.
6108-Mar. 10, 11, 12.

ELECTION OF OFFICERS.

At the annual meeting of the stockholders of the Kauai Fruit and Land Company, Limited, held Monday, Mar. 8, 1915, the following were elected officers and directors to serve for the ensuing year:

J. P. Cooke....President and Director.
D. P. R. Isenberg..................
........Vice-President and Director.
J. Waterhouse.Treasurer and Director.
John Guild....Secretary and Director.
H. G. Dillingham .... Director.
D. B. Murdoch .... Auditor.

JOHN GUILD,
Secretary.
6108-3t

Meats

SEE US FOR

The Very Best Beef, Lamb, Veal and Mutton

AND

FINE GROCERIES

For assured satisfaction and prompt service phone your orders to

C. Q. Yee Hop & Co.

Phone 3451

PARADISE TOURS
HAWAIIAN ISLAND TOURS
WALDRICH AND HALL

We can furnish you with details and estimates for any and all excursions.
Phone 5396
Honolulu, T. H.

Electric Lights and Fixtures Installed

ALL WORK ABSOLUTELY GUARANTEED. ALL MANNER OF ELECTRIC WORK SATISFACTORILY AND REASONABLY HANDLED.

Electric Shop

OPEN A CHARGE ACCOUNT AT THE MODEL CLOTHIERS FORT ST.

SOUTHERN PACIFIC

FREIGHT and TICKETS
Also Reservations any point on the mainland.
See WELLS-FARGO & CO., 72 S. King St. Tel 1515

Fresh Island Eggs

Sterilized Milk
Pure Ice Cream
Flavors Vary Daily

Honolulu Dairymen's Association
Phone 1542

ACCURACY

Accuracy in correcting the defect.
Accuracy in selecting the proper frames.
Accuracy in advice given.
Accuracy in what we promise and guarantee.
There is no place where accuracy and skill are more at premium than with the Optician. We make a searching examination and exercise the most painstaking care in the adjustment of every pair of glasses we sell.

A. N. Sanford
OPTICIAN
Boston Building Fort Street
Over May & Co.

THE von HAMM-YOUNG CO., LTD., Honolulu
Agents

R. W. Perkins
PHOTOGRAPHER
HONOLULU, T. H.

P. H. BURNETTE
Commissioner of Deeds for California and New York; NOTARY PUBLIC. Draws Mortgages, Deeds, Bills of Sale, Leases, Wills, etc. Attorney for the District Courts. 79 MERCHANT STREET, HONOLULU. Phone 1846.

IF YOU WISH TO ADVERTISE IN NEWSPAPERS
Anywhere, at Any Time, Call on or Write
E. C. DAKE'S ADVERTISING AGENCY
124 Sansome Street San Francisco

HONOLULU DRY GOODS CO.
GRAND TWO WEEK'S SALE NOW ON.
27 S. Hotel St. Opp. Bijou Theater

Honolulu Photo Supply Co.
KODAK HEADQUARTERS
1060 Fort Street

EMPORIUM OF ORIENTAL GOODS.
JAPANESE BAZAAR,
Fort St., Opp. Catholic Church.

Latest Millinery
MISS POWER

Jordan's
DRY GOODS
Fort St.

R. J. BLAKE
Manufacturers' Agent
Over Hill's Curio Store, Bishop and King Sts.
Phone 2443.

MEAT MARKET & GROCERY
PHONE 3451
C. Q. YEE HOP & CO.

MEN'S LEAGUE WILL DISCUSS VITAL MEASURES

Proposed Laws Dealing With Social Welfare to Be Topic At Meeting

Announcement was made today that the Men's League of Central Union church proposes to devote its next meeting Monday evening, March 15, to the consideration of important measures which have been or are to be introduced in the territorial legislature for enactment into law.

The following bills will be presented:

"Abatement by Injunction," by Hon. Walter F. Frear.

"Laws Relating to Juveniles," by Judge Wm. L. Whitney.

"Health Inspection of Schools," by Hon. E. A. Mott-Smith.

There will be opportunity for general discussion.

Each member is privileged to bring a guest. There will be an informal "get acquainted" gathering in the church parlors for half an hour before 6:30, at which time supper will be served in the parish house under the direction of a committee from the Women's Society.

Personal Mention

ATTORNEY LEON STRAUS is reported ill at Waialua.

V. B. WILSON of Yokohama is making a business trip to the mainland in the Mongolia.

ALEX. MACKINTOSH was among the outgoing passengers in the steamer Matsonia today.

MRS. BESSIE ABBOTT HOWLAND, the singer, left on the Mongolia today for the Coast.

C. W. CASE DEERING left for the coast on a business trip today. He was a passenger in the Matson steamer Matsonia.

MRS. J. H. NEUSTADT of Oakland, Cal., left for the Coast in the Mongolia today. Mr. Neustadt, who is also a visitor, will join her in a few weeks.

W. A. TENER, general secretary of the Manila Y. M. C. A., was a through passenger on the Mongolia yesterday. He visited the local association while ashore.

MRS. JULIETTE M. ATHERTON, Miss Kate Atherton and Miss Flaxman sailed by the Matsonia this morning for the coast. They expect to be gone for several months.

J. H. MAGOON, Mrs. Magoon and daughter left for an extended visit to the coast in the Matsonia today. They took an automobile in which they will tour the Pacific slope.

DR. PURLEY A. BAKER, national superintendent of the Anti-Saloon league of America, left in the Matsonia this morning for the coast. Many friends bade him aloha at the wharf.

DAVID GUNN, formerly of Honolulu, and who was one of those who departed on the steamer Glenroy to join the British army, is now at the front as a member of B Company, 9th Battalion, Seaforth Highlanders, according to a letter received by friends in Honolulu.

MISS CHARLOTTE A. POWERS, the monologist, was a departing passenger on the Mongolia. She will go to her home in Los Angeles after visiting at the exposition. It is probable she will return to Hawaii later, as many of those who have heard her are anxious for her to give a series of recitals here.

MR. AND MRS. PAUL COWLES of Chicago sailed on the Mongolia today after a flying visit to Hawaii on their wedding trip. Mr. Cowles is in charge of the central division of the Associated Press, with headquarters at Chicago. He visited Hawaii 20 years ago and during the past week has found many former acquaintances still here.

BERTRAM E. NIXON, son of the late United States Senator George S. Nixon of Nevada, is booked to leave San Francisco on the steamer Wilhelmina due in Honolulu next Tuesday. Mr. Nixon, who recently attained his majority, is reputed to be one of the wealthiest young men in Nevada. He visited Honolulu several years ago and made a number of friends here who will look forward with interest to his return.

ASKS COMPENSATION FOR DETENTION ON MOLOKAI

Alleging that he was wrongfully committed and detained at the leper settlement on Molokai for ten years and then discharged and being nonleprous, Jacob Sims has petitioned the legislature to make amends by providing compensation. The petition was introduced in the house today.

Sims says he was committed to the settlement by the board of health in July of 1893 and that he was re-examined in July of 1903 and declared free from the disease. He was then released.

The Peruvian house authorized a government loan of $1,680,000.

KNIGHT COMING TO MAKE SMART PROVE CHARGES

(Continued from page one)

views held between Mrs. Knight and Smart last month. Mrs. Knight accused Smart of treating her harshly in his talk on those occasions. Smart's counsel replied by affidavit that he had been "kind in his manner and in his language" and had treated her "with the utmost consideration."

"Affiant has carefully noted Mr. Smart's version of his interviews with Mrs. Knight," says Kinney in his affidavit; "that affiant believes Mr. Thompson when he asserts that Mr. Smart claims he was 'considerate of Mrs. Knight and kind in his manner and in his language,' and further that he treated Mrs. Knight with the utmost consideration," in his said interviews.

Slaps at Smart.

"Furthermore affiant affirms that said Smart apparently actually believes and thinks that in the interviews aforesaid with Mrs. Knight that he was "considerate of Mrs. Knight and kind in his manner and in his language" and that he treated her "with the utmost consideration," but affiant asserts that this is due as the record herein will bear out the fact that Mr. Smart's conception of kind and considerate treatment is abnormal and of an extremely low and perverted type; that the kindness and consideration claimed by Mr. Smart to have been shown by him to his late wife, Thelma, is of the same type and order as the "kindness and consideration" shown Mrs. Knight in their recent so-called compromise interviews, which also is as affiant believes and alleges the same character of kindness and consideration Mr. Smart proposes to show toward Richard if allowed to retain custody of his person, and that the difference between Mrs. Knight's version of her compromise interviews with Mr. Smart and the latter's version thereof can be reconciled to some extent by recognizing the limitations upon Mr. Smart's capacity for distinguishing between considerate and kind treatment and treatment that is not.

"On information and belief affiant denies in behalf of Mrs. Knight that she either directly or indirectly assented to the truth of Mr. Smart's charges against Mr. Fred Knight made in said compromise interviews between them, and denies that she misled or intended to mislead Mr. Smart in taking down in writing the conditions imposed by Mr. Smart in offering Mrs. Knight the custody of Richard. Affiant states that Mr. Cathcart is correct in his affidavit where he alleges that he was never informed by affiant of the statement made by Mr. Smart that he was prepared to give Richard to Mrs. Knight at the time the last will of his deceased wife Thelma was read, nor had affiant in mind creating any such impression by his first reply affidavit herein, but affiant reaffirms on oath most positively that he was so told by Mr. Thompson, his statement being one of extreme importance and one so noted by affiant from the moment the statement was made, particularly that part of the statement which fixed the day that the third will was opened and read as the time when Mr. Smart was ready to have given the child to Mrs. Knight if she had acted right."

NO AMERICAN CITIZEN CAN RETAIN HIS GERMAN CITIZENSHIP STATUS NOW

The following by Dr. Bernhard Dernberg, under the heading, "No Double Censorship for German-Americans," appears in The Fatherland:

"In the new law of acquiring German citizenship that went into effect January 1, 1913, it is provided among other things that under certain circumstances German citizens are allowed to retain their German allegiance even when acquiring citizenship of a foreign state. This is made contingent upon receiving a special permission from the Chancellor, who is to be guided by the recommendations of the German consular authorities. This provision is inserted for the purpose of ascertaining whether there would be, in case permission was granted, a conflict of duties between the German citizenship and foreign citizenship. Such permission will not be granted where a conflict of duties arises.

"The United States demanding an oath of allegiance and abjuration, such permission is out of the question. No German consul ever recommended it and there is no American citizen existing who retains German citizenship."

Morning on 'CHANGE

Partly because sugar dropped and more because investors don't want stocks, the slump continued this morning. There was little trading. Brokers won't buy unless special inducements are made and those with stock to sell in most cases won't drop their prices as inducement.

Between boards quotations held firm but this morning Olaa dropped ¼, McBryde ⅛. Brewery is now selling at 15.

Adolph Kabuszewski was electrocuted in the New Jersey prison at Trenton for the murder of Mary Belinkien.

DAILY REMINDERS

"Let's go and have a dish of ice cream at the Sweet Shop!"

Round the island in auto, $5.00. Lewis Stables. Phone 2141.—Adv.

Fashionable gowns to order. Mrs. W. E. Bell, Love Bldg., Fort St.—Adv.

The new styles and patterns in Palm Beach suits, $10 and $10.50—at the Ideal Clothing Co., Ltd., 84 Hotel street.

Take home a beautiful bouquet to her tonight—from Mrs. Taylor's florist shop, Hotel street, opposite the Young Cafe.

Wrapping paper, twine, cutters for roll paper; everything in the paper line at the Hawaiian News Co., Ltd., in the Young building.

Having completely recovered from his late illness Dr. F. Schurman, osteopath, may be consulted at his offices, Beretania street, cor Union.—Adv.

Buyers who have inspected our spring models marvel at the abundant variety and exceptional beauty of the hats displayed. Milton & Parsons.—Adv.

Establish closer connections with the other islands by using Mutual Wireless—operated by the Mutual Telephone Co., Ltd., office in Adams lane. Phone 1574.

Rexall's vegetable compound is a remedy prepared expressly for tired-out, run-down women. It brings relief. Sold by Benson, Smith & Co., at Fort and Hotel streets.

LEGISLATIVE NOTES

The members of the house will assemble in the house chambers at 7 o'clock tonight to go in a body to the governor's dinner.

Brown offered a bill in the house this morning to establish a civil service department in every branch of the territorial government.

On recommendation of the finance committee, Vieira's house bill to repeal the law relating to the territorial bank examiner was tabled.

The health committee recommended today in the house that Lyman's bill to provide shorter sentences for well-behaved territorial prisoners pass.

The house committee on finance recommended payment of claims aggregating $5502 against the Boys' Industrial school for new buildings.

Representative Silva's bill to regulate rates of fare for rowboats and small power craft and to provide license fees was recommended for passage by the finance committee today.

N. K. Lyman offered a resolution in the house this morning to appropriate $3500 for a military road from Puumaile, Hawaii, to the shooting range at South Hilo, for the use of the national guard.

The members of the house will be the guests of the governor at a dinner to be given at the residence of Dr. and Mrs. C. B. Cooper, Hackfeld and Lunalilo streets, tonight. The Hawaiian band will play.

The finance committee's recommendation in the house today that Norman Lyman's bill to appropriate $16,000 for homestead roads at Makawao, Maui, be amended so that the amount be reduced to $10,000 was adopted.

Williamson, who has gained the reputation of being a strict follower of the skit "'Tis better to be seen and not heard," arose in the house today and presented a bill to do away with the smoke nuisance caused by locomotives and the burning of inferior fuel.

A resolution "requesting" the Honolulu Rapid Transit and Land Company to allow smoking on the rear platforms of its cars is in preparation and probably will be introduced in the house of representatives this week. It is freely predicted that the company will grant the "request" for at least as long a period as the legislature is in session.

The house finance committee, Norman Watkins chairman, reported favorably upon the bill to exempt laundresses from the law compelling the payment of $25 annual license fee to the city of Honolulu with the amendment inserted so that instead of four employes of a laundry being exempted, the bill will exempt only women who work in their own homes and who do not employ hired assistants.

W. H. Crawford's measure to repeal the statute prohibiting having opium in one's possession came back from the health committee with the recommendation that it pass. Representatives Cooke, Crockett and Watkins objected to adoption of the report on the grounds that the territory should retain its power to prosecute offenders even although the new federal statute has just gone into effect. The bill was referred back to the committee.

Representative Afu doesn't intend to take any chances on either the department heads or the finance committee slipping in any salary raises in the 1915-16 territorial budget which will be presented in the house later, if a resolution he presented today is to be taken as a criterion, say several representatives. Afu's resolution calls upon the department heads to specify in their budgets the amount of salary at present paid to their various clerks and deputies.

Despite bad weather for wireless tests, experiments made by the Lackawana Railroad between a moving train and fixed stations were successful, and will lead to the extension of the road's wireless system.

An officers' casualty list issued in London covering the period between December 30 and January 12, shows that in these 13 days the British army lost a total of 257 officers.

LOCAL AND GENERAL

Hawaiian Lodge No. 21, F. and A. M., special, second degree, tonight at 7:30 o'clock.

The territorial grand jury will meet at 2 o'clock tomorrow afternoon in the judiciary building.

Honolulu Eagles lodge meets this evening in Pythian hall at 7:30 o'clock. Initiation of candidates.

Representative W. T. Rawlins will talk on "Swimming Strokes" at the Y. M. C. A. tomorrow evening.

Attorney A. D. Larnach gives the first of his lectures on "Business Law" at the Y. M. C. A., at 7:30 this evening.

The Hawaiian band played two steamers off this morning—the Mongolia at 9 o'clock, and the Matsonia at 10.

There will be a regular monthly meeting of the Y. M. C. A. directors in the association building tomorrow at 2:30 o'clock.

Classes in civil service subjects are being planned by the Y. M. C. A. night school to prepare local applicants for government positions.

Children's playgrounds will be a subject presented to the supervisors tonight at the board meeting by interested men and women of the city.

Governor Pinkham will be host tonight to members of the territorial house of representatives at his residence, Lunalilo and Hackfeld streets.

The men's swimming clubs are invited to hear Representative Rawlins talk on the history of the popular swimming strokes tomorrow night at the Y. M. C. A.

Prof. Vaughan Macaughey of the College of Hawaii will speak on "Landscape Gardening with Reference to Small Gardens" at 8 p. m., Thursday of next week in the library.

Twenty more men were discharged by City Engineer Whitehouse yesterday from the road crews after a tour of inspection. The city engineer said they wouldn't work fast enough.

A news despatch last night said that two Rubenstein brothers of Honolulu have been summoned to Chicago as witnesses in a bigamy case. Nothing is known here of the matter.

Rev. Lyman B. Peet of Foochow college, China, will address the mid-week meeting of the Central Union church tonight at 7:30 o'clock. His subject will be "Problems in China."

Attorney A. B. Larnach will give his first lecture on commercial law tonight at 7:30 o'clock at the Y. M. C. A. The lectures, numbering ten, will deal with the fundamental legal principles underlying business.

Mayor Lane and John T. Crosson attempted to inspect the interior of aWiahole tunnel yesterday and were forced to dive and swim in eight or ten feet of water. The mayor proved himself a real Hawaiian aquatic master.

Prof. T. A. Jaggar will deliver an illustrated lecture on "Kilauea and Mauna Loa in 1914" at the second meeting of the Hawaiian Volcano Research Association to be held in the Library of Hawaii tonight at 8 o'clock. No admission will be charged. The public is invited.

The right to citizenship of Takao Ozawa, the Japanese who applied for naturalization some time ago, will be decided by Judge Dole in the federal Court April 10. A period of two months was requested by Ozawa in which to obtain more information regarding the naturalization laws.

The Bar Association of Hawaii will hold a meeting at the Board of Trade rooms tomorrow afternoon at 4 o'clock. It is understood a number of legislative subjects are to be discussed, particularly certain proposals to remedy present statutes affecting court procedure.

The eighth annual account of the Hawaiian Trust company, trustee under the will of the late Thomas Cummins, was filed in circuit court today. The trustee charges itself on account of principal in the sum of $47,658.98 and shows receipts on income during the year 1914 amounting to $5517.22.

Dr. Purley A. Baker, national superintendent of the Anti-Saloon League, and J. A. Metcalf of Ohio were guests at a luau yesterday afternoon at the home of Mrs. Emma Metcalf. In the evening Rev. and Mrs. Westervelt were hosts at the meeting of the Buckeye Club at their Waikiki home, the two Ohio visitors being honored guests.

Rev. Lyman B. Peet, who is visiting his college friend, Hon. W. F. Frear, will speak at the mid-week meeting in Central Union parish house at 7:30 o'clock tonight. His topic will be, "Problems in China." Mr. Peet is connected with Foochow College in Foochow, and Mrs. Peet, who accompanies him, is also on the faculty staff of that institution.

The report of the clerk of the first division of the first circuit court for the month of February shows that 31 criminal cases were disposed of in that period. Seven jury trials were given, resulting in five convictions, one acquittal and a mistrial which amounted to an acquittal, since it was the second mistrial in the same case. Seventeen defendants entered pleas of guilty and received the court's sentence.

The women's society of Central Union church invites all members of the church and congregation and their friends to an informal reception to be held at 8 o'clock tomorrow night in the Bible school rooms. Mrs. L. C. Ables, with a number of assistants, is looking after the catering for the evening. Miss Katherine Woodford has charge of the decorations, Mrs. F. J. Lowrey of the reception committee, and Mrs C. Schmutzler of the program. For the musical and literary program Mrs. Kenneth Barnes will render a piano composition, with explanatory reading by Mrs. Frank Atherton. Miss Louise Churchill will sing, F. E. Midkiff will give one of his popular readings, and Miss Clara C. Pearson also will sing.

ENGLES COPPER UP.

Engles copper stock is now selling for 65 cents a share, it was learned today. The par value of the stock, fixed at a reorganization a short time ago, is 25 cents. It is predicted in some quarters that the stock will go to a dollar before long.

LEGISLATORS TO GO HOME FOR PRIMARIES

A number of lawmakers will leave their seats in the house of representatives and senate the next few days to return to their own homes. County elections are to be held on Hawaii, Maui and Kauai and many of the legislators from those islands are anxious to exercise their franchise.

The Kauai committee in the senate, which consists of Rice and Mikaele, announced yesterday that a special meeting of the committee would be held at the courthouse at Lihue, Kauai, Saturday afternoon. Rice, and probably Mikaele, intend leaving Honolulu tomorrow and desire to meet Kauai citizens Saturday to discuss legislative questions with them. Similar gatherings likely will take place on the two other islands on the same day.

STAR-BULLETIN GIVES YOU TODAY'S NEWS TODAY

Better buy a Bathing Suit Today

¶ All-wool suits in brown, green, maroon, navy, grey, delft blue, black, etc.

¶ All button on left shoulder. Worn by ladies as well as men.

$2 to $5

The CLARION

PHONE 2295 REACHES
Hustace-Peck Co., Ltd.
ALL KINDS OF ROCK AND SAND FOR CONCRETE WORK.
FIREWOOD AND COAL
98 QUEEN STREET. P. O. BOX 212

SAYEGUSA SHOTEN
Nuuanu St.
Silk and Crepe Goods
Kimonos and Curios
EVERY STEAMER

TOURISTS! Your inspection is cordially invited.
Visit the
East Indian Curio Store
We carry Canton Linen embroidered table covers, luncheon sets, bureau scarfs, etc. Japanese silk and cotton crepe kimonos and Mandarin coats in the latest styles. Javanese gold embroidered slippers.
1150 Fort Street, Bialadeli Hotel Bldg.

Thermatic Fireless Cookers

Are the modern kitchen marvels. Hygienic, scientific, economic. Cook, bake and roast anything. Easy to operate. Save 75% in fuel. Aluminum linings. Prices $11.75 to $35.00.

W. W. DIMOND & CO., Ltd. The House of Housewares. 53-65 King St.

Honolulu Star-Bulletin

RILEY H. ALLEN - - - - - - - - - - - - - - - - EDITOR

WEDNESDAY.....MARCH 10, 1915.

WORDS PLUS DEEDS NECESSARY.

Hawaii's opportunity to prove its Americanism by helping in a large measure to solve the so-called Japanese-American problem was illustrated graphically in the men who met at the University Club last night. There were planters and lawyers, ministers and teachers, physicians, editors, men in public office, men in a variety of private businesses.

These men, if individually they will take off their coats and do some of the work outlined last night, can give Hawaii a tremendous advance in social betterment and in Americanizing those of alien bloods.

An interested observer last night—one who has held public office in Hawaii and held it with distinct credit—said after the meeting:

"A lot of those chaps who applauded the speakers are men who probably don't register or vote at elections, who shirk jury duty, who wouldn't run for public office under any consideration."

That remark hits on the head the nail that must be driven deep.

Teaching the alien and the alien's children the institutions and the customs of America will do much for the Hawaii citizens of the future. As much will be accomplished by living as active, interested, wide-awake American citizens should live—taking an active part in the community's social and political life—sharing the problems of government.

It's a matter of educating not only the alien but ourselves. How soon will the inspiration of opportunity given last night be forgotten by some of the very men who applauded most loudly?

MILITARY TRAINING FOR HAWAII'S YOUTHS.

Snap judgment should not be taken on the bill introduced in the house yesterday afternoon providing compulsory military education for the youth of Hawaii. Yet it is a subject on which snap judgment is quite likely to be passed.

The Star-Bulletin sees pretty strong arguments on both sides. There is, however, no reason why most of the points against the bill, so far as its principle goes, cannot be removed.

Compulsory military education along the lines briefly proposed in the bill will teach the youth of Hawaii habits of regularity, discipline, self-control, self-help; will certainly be of physical and should be of moral benefit; will stimulate patriotism; will be a long step toward military preparedness. And military preparedness is not in itself dangerous to peace. It may be that some day the United States will have to wage righteous war and it is infinitely better to send to that war volunteer troops at least partly trained than to send raw masses of "cannon-food." And the proposal to teach personal camp hygiene, first-aid methods and individual cooking is excellent.

If the youths of Hawaii are trained along lines of self-reliance, physical and moral improvement, with knowledge of military tactics; if they are taught that the greatest assurance of peace is strength and justice, then the system proposed in this bill will be immeasurably beneficial.

If the youths of Hawaii are trained with the idea that some day they must fight an enemy, that some day the United States is going to get into a war, then the bill will be immeasurably harmful. If they are taught that the final aim of military training is to fit them to shoot or sabre down a fellow-man, then the bill will be evil.

Its effects are going to be measured very much by the instructors. There will rest upon the military authorities a very grave responsibility in seeing that the men who do the teaching are men of the right American ideals of justice, unselfishness, forbearance, broad-mindedness.

The comment here made bears only upon the main principle of compulsory military education as a part of the course for young men, not upon the financial and educational details involved nor upon the legal question of the territory's right to impose this training upon male citizens who have passed the ordinary "school age." These present troublesome aspects. Parents and employers will be heard from. Those fundamentally opposed to the state's undertaking to teach anything military will be heard from. If the bill passes, we foresee that it will have to pass with the emphasis placed on the training of the individual along physical and disciplinary lines.

HAWAII'S LIQUOR REGULATION PRAISED.

Hawaii's liquor license commission law is given warm praise in a newspaper of Everett, Washington. Though Washington has voted "dry," strenuous efforts are being made by the liquor interests of the state to find some method of delaying the day when booze will be contraband. This moves the Everett Tribune to say:

"If there are 32,000 persons in the state sufficiently interested to be willing to sign another initiative petition to bring before voters another proposition in liquor regulation they can find in the Hawaiian system a plan that should impress legislators and the people more favorably than the one backed and forwarded by the hotel keepers of the state. For years the liquor problem in the Hawaiian islands was a perplexity to the beneficent United States government. After a trial it was decided that local option with rigid limitations was preferable and since the adoption of this plan conditions have been as satisfactory through regulation as have been attained in the most advanced prohibition state and drunkenness as completely suppressed.

"Under the excise law of Hawaii, the governor of the territory appoints a liquor commission consisting of five members from each county. In every case up to date these men have been of a character representing the sentiment of the people on the islands from which they have been appointed. For instance, the island of Kauai is anti-saloon, and as the commissioners have absolute power to refuse any or all licenses without appeal, they decided that in Kauai there should be only two wholesale houses, which are allowed to sell intoxicants only by the bottle and in no circumstances are saloons permitted. On the other hand, in Honolulu, the sentiment is in favor of saloons. There the commissioners granted licenses for a small number of saloons, which are required to close at 12 p. m. and on Sundays. The proprietor of a saloon is held strictly accountable for the condition of his patrons, and upon complaint, if a man is discovered drunk in a saloon, the proprietor is warned. For the second offense his license is suspended for a period of from one to three months, and for the third offense it is revoked."

WAR AND BUSINESS.

War's injury to the business of neutral nations is touched upon in the weekly letter of Henry Clews, the New York banker whose observations are always worth reading. He says:

> War has so disturbed credit and trade as to impair confidence, and no real improvement in the latter respect can be expected until the prospects for peace improve. An early termination of the war would undoubtedly be a powerful stimulus for business recovery in the United States. At present business is being conducted on restricted lines. The investment demand for securities is spasmodic, and there is a disposition to await further developments in foreign financing. Preparations are being made for the flotation of big war issues on the other side, and this unavoidably exercises a depressing effect upon the entire market.

Of course big war orders are pouring into the United States—tremendous orders—and they are accompanied by cash. But these will not offset the great blow to world-business dealt by war.

One of the obvious things to do, if Congress wishes to relieve the people from taxation and at the same time to stimulate trade, is to repeal the law which will place sugar on the free list next year. Let the old duty be restored. The people will pay no more for sugar, while the government will get more revenue.—Washington Post.

San Francisco's big amusement street at the fair is called the "zone" but it is entirely out of the track of submarine warfare.

Holding down a portfolio in the Balkan states must be about as comfortable a job as sitting on a safety-valve.

Now that Congress is over Grandpa Wilson will be able to see something of little Francis.

Delaware has lost step in the procession of states toward equal suffrage.

Retrenchment is also good business policy on the European battlefield.

Letters on TIMELY TOPICS

(The Star-Bulletin invites free and frank discussion in this column on all legitimate subjects of current interest. Communications are constantly received to which no signature is attached. This paper will treat as confidential signatures to letters if the writers so desire, but cannot give space for anonymous communications.)

NOT MORE LAWS, BUT MORE ENFORCEMENT.

Editor Honolulu Star-Bulletin,

Sir: In re the eighth legislature of the Territory of Hawaii, now in session, and the ultimate results of the meeting of the lawmakers of the territory, in the opinion of yours truly what Hawaii most stands in need of at the present time is some effective "get there Eli" that will extract from the millions and millions of laws we now have their intended effect. Do not suppose for a moment that I am trying to convey the idea that further legislative enactments are not needed. As we progress there are ever changing problems, and there are few laws on the statute books today that would not be benefited by amendment. But are we making any headway with the statutes that are already written? One will not have to stretch his memory so hard that there would be danger of it snapping to recall some of the enactments of the 1913 legislature, and to enactments of legislatures previous to that one when laws of the best intention were brought into being, but the enthusiasm for enforcement cooled instanta.

Let the people not lose sight of the fact that the enactment of a law has little or nothing to do with its enforcement. In many instances it seems a case of "nobody's business" to see to it that the law is made useful to the community.

It is certainly startling to contemplate the mass of laws we would have if many of them did not die a-borning. But even outside of that we are given laws in $60,000 bunches that do not die, but at once seem to pass into a state of coma from which they are, at long intervals trotted out for some special occasion.

It will be a good guesser that can call a turn on the many "brilliant ideas" that will flash into being and enactment, and then sweetly slumber away the summer hours (for it's always summer here) or be prodded into drowsy and feeble action occasionally.

"This act shall take effect on its approval" is all right and should not be considered as a joke, but does it state the case? M. F.

THE JITNEY.

Editor Honolulu Star-Bulletin,

Sir: "Competition is the life of trade," so preached some high-brow in the dim past, and it is probable that he was right.

The writer notices that the latest "disturbing influence" in many cities of the mainland is the handy little auto bus called a "jitney."

The sudden advent of the jitney in many of the progressive cities in the continental states is creating a furore in more ways than one. The regulation of street traffic of this small vehicle is now giving the police a proposition to wrestle with, and the jitney business is just in its infancy. An actual count of jitneys passing a certain point in one of San Francisco's streets in one minute totaled five, and from that one can grasp some idea of the magnitude of the control to be exercised over these little auto buses when the business gets into full swing. From what one can learn there is no schedule followed by the newest vehicle. It runs at any and all times, and from the space devoted to this new form of transportation in the mainland papers, the little car is gaining in popularity. It runs after the regular trolley cars have been housed for the night.

At this very early stage of the game it is stated that the street car magnates are wearing an anxious expression, and it is more than probable that a battle royal will be launched in the near future in more than one mainland city.

There is no doubt that the auto passenger service has come to stay. That has been clearly demonstrated right here in our own city, and it now remains to be seen who, in Honolulu, will be the first to make a "jitney" plunge. BOB.

ON BEHALF OF THE FILIPINOS.

Honolulu, T. H., March 2.

Editor Honolulu Star-Bulletin.

Sir: I respectfully beg you to publish these few words.

Hawaii is the rendezvous and center of Oriental and Occidental joy-seekers.

Looking back on the 1915 Carnival it was a great success. I would like to mention our participation in the Carnival, which gave considerable representation to the Filipino colony of Hawaii. In the name of our organization, the Filipino Y. M. C. A., we were entrusted by the Carnival's leaders to secure participation. Mr. A. E. Larimer, the man who is cooperating with Honolulu's young Filipinos to develop the scope of our Y. M. C. A., asked us to join in the Carnival of All Nations, bearing the name of the association so as to represent the Filipino colony of Hawaii.

As this was the first step of Hawaii's youngest race and as the Filipino people, subjects of the United States, we do express our sincere gratitude to the leaders of the Carnival and to the public as a whole. Through good motives and ideal inspirations, the young Filipinos of Honolulu are multiplying their strength and labor to make themselves as good neighbors and citizens that we may have a robust friendship with the people of Hawaii.

The Filipino Carnival committee, Mr. V. A. Lienson, Mr. M. Perez, Mr. Leo. M. de Jesus, Mr. N. Contreras and myself, express their sincere thanks to the Ad club special committee, to Mr. A. E. Larimer, Mr. Metcalf and Mr. Guy H. Tuttle for their kind-hearted co-work with us. Our Carnival Queen, Mrs. Vicente Cornel, expresses her warmest appreciation for all.

I desire to thank our many philanthropists and co-workers who, by their help and encouragements, make Filipino Y. M. C. A. effective and extensive.

We shall have a bigger part for the next year's event.

I remain, very respectfully yours,

B. T. McKAPAGAL,
President Filipino Y. M. C. A. of Hawaii.

IT BRINGS BACK MEMORIES OF HAWAII.

Denver, Colo., Feb. 23, 1915.

Editor Honolulu Star-Bulletin.

Sir: I am in receipt of a supplement copy of the Honolulu Star-Bulletin which I was very glad to receive and I appreciate it very much. Its arrival was somewhat a mystery to me until I gazed upon the picture of a very dear old friend of mine, Mr. P. C. Beamer of Hilo. In our boyhood days we lived within 12 miles of each other in Wabash county, Indiana. We did not meet until in later years, about 1897, I believe, at Central City, Colo. After that we were together a good deal of the time and became very close friends, and batched together for some time at Idaho Springs, Colo., and in the month of June, 1898, I enlisted in the 1st Colorado U. S. V., and went to the Philippine islands. En route we were landed at Honolulu and camped there about seven weeks. I believe out near old Diamond Head. During our stay there we got a good chance to see quite a bit of that beautiful country and enjoy its fine climate, which has no equal on earth, and where I would like to be now.

I have received a number of cards from Mr. P. C. Beamer during his recent trip around the world, all of which were very interesting, and which I appreciate very much.

In conclusion I wish to thank you for the copy of the Star-Bulletin, which I have read with great interest, owing to the fact of my own experience and knowledge of your beautiful country; also wish to thank Mr. P. C. Beamer personally for his kindness in having this copy sent to me

Respectfully yours.

J. E. KARNS,
3355 Alcott street, Denver, Colo.

THAT FENCE.

Editor Honolulu Star-Bulletin,

Sir:—Speaker Holstein is somewhat off in his reported statement of the history of the executive building fence. Originally the fence around Iolani palace grounds was a concrete wall eight feet high, fitted with solid gates on the four sides. It made a fort as well as a screen. While the movement was brewing to force a liberal constitution on King Kalakaua in the latter part of 1886, the king had alterations made in the gateways so that guns might be brought into play there against assault.

That movement succeeded, largely through the diplomatic aid of the United States minister and the British commissioner, without bloodshed, although there was at least one night when the town was in the hands of the revolutionists with a sort of martial law prevailing. A new constitution was promulgated in a few days, which took away the absolute power the king had been exercising. It made the cabinet responsible to the legislature and changed the house of nobles from appointive for life to elective status under a property franchise.

This digression from the subject of the wall itself is to lead up to the event that caused the reduction of the wall. Robert W. Wilcox, at the head of a reactionary uprising, seized the palace grounds on July 30, 1889. The insurrection was suppressed after a day's fighting, in which seven insurgents were killed. Soon afterward the reform cabinet, L. A. Thurston being minister of the interior, backed by strong white public opinion, cut the wall down to a parapet, which it is now proposed to remove with the iron fence surmounting it. The fence was erected by the administration succeeding the Thurston one, the late H. A. Widemann, a noble elected on the National Reform ticket, moving for the necessary appropriation in the session of 1900.

It was shortly after the palace wall came down that a high wall around Kawaiahao church grounds, which had been used as breastworks for Reform sharpshooters in the 1889 scrap, was similarly reduced, ex-Governor Cleghorn, a leader in city beautification matters, having it done.

HISTORICUS.

Honolulu, March 5, 1915.

WICHMAN & CO.,
Leading Jewelers

Individualize your stationery by choosing a distinctive paper and having your Crest or Monogram emblazoned thereon in color.

LITTLE INTERVIEWS

—DR. SHAILER MATHEWS: Hawaii's just and fair adjustment of racial relations will do much toward promoting international friendship between the United States and Oriental nations.

—ALBERT MACHADO: I want to deny that I gave out any facts concerning the fight I had with Claudius McBride. We had an argument over an auto bill which he refused to pay; he took a smash at me and I came back with a biff and knocked him down and that's all there was to it. I didn't say anything to anybody.

—KING STREET RESIDENT: There's a plague of dogs on South King street, across from the rice-fields out Waikiki way. I've been to the tax office and the sheriff's office and can't get anything done, though half of the dogs are unlicensed. It's time somebody took it up. This sort of thing is what leads to dog-poisoning, which everybody hates.

—J. W. PRATT: It nearly paralyzed me to hear of John Cassidy's death. John was a fine, straight, square man. My relation with him shows how small the world is. We were born a few miles from each other in New York, but didn't know each other there. In the seventies we both drifted out to California, both of us telephone workers though in opposition work. Then we both came out here, he in 1880 and I in 1894, and here, too, we were in opposition telephone companies, he on the Bell and I the Mutual. But we were good friends and John was one of the best men I have ever known.

Joe Terry, charged with statutory offense, waived examination this morning to await the action of the grand jury. Esther Holbron, held on a like charge, waived her examination a few days ago.

FOR SALE

House and lot on Pahoa Ave. near 14th Ave., Kaimuki. Modern 1½-story house with beautiful view of Waialae Bay and mountains. There is a fine lawn and growing shrubs and trees. You can save money by buying this property. Price $3200.

Trent Trust Co., Ltd.

1835 Wallace Silver

Is guaranteed by the maker. It is reliable. It resists wear. Patterns are unexcelled. Looks like sterling. We can show you four different patterns and quote you lowest prices.

Vieira Jewelry Co.,--Agent
115 Hotel Street Honolulu, T. H.

"Waterhouse Trust"

HOUSES FOR RENT

FURNISHED

2336 Oahu Ave., Manoa	4 bedrooms	$65.00
1252 Kinau St.	3 bedrooms	40.00
2568 Rooke st., Punnui	4 bedrooms	75.00
2562 Jones St., Manoa	4 bedrooms	60.00
Cor. Park and 14th Ave., Kaimuki	2 bedrooms	40.00
Kinau and Makiki Sts.	3 bedrooms	50.00

UNFURNISHED

1328 Kinau St.	3 bedrooms	$35.00
1877 Kalakaua Ave.	3 bedrooms	20.00
1126 King St.	5 bedrooms	50.00
Cor. Wilder Ave and Alex. St.	2 bedrooms	30.00
2015 Oahu Ave., Manoa	2 bedrooms	30.00
Cor. Mokauea and Colburn Sts., Kalihi	3 bedrooms	15.00
1454 Thurston Ave.	2 bedrooms	27.50
1046 King St.	2 bedrooms	30.00
702 Wyllie St. and Punnui Ave.	4 bedrooms	50.00
1251 Lunalilo St.	3 bedrooms	50.00
Kewalo St.	3 bedrooms	40.00
1313 Makiki St.	3 bedrooms	30.00
1235 Matlock Ave.	2 bedrooms	27.50
Dayton Tract, Liliha St.	3 bedrooms	20.00
Mendonca Tract, Liliha St.	3 bedrooms	20.00
2130 Kamehameha Ave., Manoa	3 bedrooms	40.00

"Waterhouse Trust"

Cor. Fort and Merchant Sts.

DWELLINGS FOR RENT.

FURNISHED HOUSES.

1165 Adams Lane	4 bedrooms	$40.00
2222 Kalia road, Waikiki	2 bedrooms	50.00
Upper Manoa road	2 bedrooms	40.00
Tantalus	3 bedrooms	45.00

UNFURNISHED HOUSES.

1146 Gulick Ave., Kalihi	2 bedrooms	$35.00
1475 Thurston Ave.	5 bedrooms	40.00
1563 Wilder Ave.	3 bedrooms	40.00
1226 Kapiolani St.	3 bedrooms	40.00
1811a Kalia road, Waikiki	3 bedrooms	35.00
Ferdinand and Adolph Sts., Manoa	2 bedrooms	45.00
Kunawai lane, off Liliha St.	3 bedrooms	20.00
Cottages Nos. 2 and 3, Auld lane	3 bedrooms	16.00
Aloha lane, off King St.	3 bedrooms	17.50

Guardian Trust Co., Ltd.
Stangenwald Bldg., Merchant St.

14%
Ice Cream
($1.50 per Gal.)
"Brick" Ice Cream
OUR SPECIALTY
($2. Delivered)
Fresh Honolulu Eggs
35c per doz.
Rawley's
Phone 4225

BAGGAGE
Honolulu Construction & Draying Co., Ltd
65 Queen St.
Phone 4981

CURIOS AND NOVELTIES. Post Cards, Pennants, Pillow Tops made to order; Art Stamps.
HAWAIIAN DISTRIBUTING CO., 1109 Alakea St.

PUT IT UP TO
WHITE WINGS SOAP
If you seek cleanliness.

MILLINERY
HONOLULU HAT CO.,
Hotel St., nr. Bethel St.

Palm Beach Suits
$10 and $10.50
IDEAL CLOTHING CO.
24 Hotel Street

CUT FLOWERS
Mrs. Taylor's Florist Shop
Hotel St., opp. Young Cafe

New Ear Drops
CRESCENT JEWELRY CO.
Conkling's Self-Filling Fountain Pens
1130 Fort St., nr. Pauahi

LAUNDRY
Messenger Boy
Phone 3461

PARKER RANCH CORN FED BEEF
New Zealand Lamb
METROPOLITAN MEAT MARKET
Phone 3445.

Silva's Toggery
Limited.
"THE STORE FOR GOOD CLOTHES"
Elks' Building King Street

The Honolulu Iron Works Company solicit correspondence and will gladly furnish estimates relative to the modern equipment of Mills and Factories.

Canton Dry Goods Company
Hotel St., near Bethel St.

HANAN'S SHOES
Latest style creation for men; Suez Grey Tops.
McINERNY SHOE STORE,
Fort, above King St.

Y. TAKAKUWA & CO., Limited.
"NAMCO" CRABS packed in Sanitary Cans, wood lined.
Nuuanu St. near King St.

Men's Wear
LOWEST PRICES
M. R. BENN,
Bishop and Hotel Streets

Laces and Embroideries
HAWAII & SOUTH SEAS CURIO CO.
Young Building

WOMEN CAN HARDLY BELIEVE

How Mrs. Hurley Was Restored to Health by Lydia E. Pinkham's Vegetable Compound.

Eldon, Mo.—"I was troubled with displacement, inflammation and female weakness. For two years I could not stand on my feet long at a time and I could not walk two blocks without enduring cutting and drawing pains down my right side which increased every month. I have been at that time purple in the face and would walk the floor. I could not lie down or sit still sometimes for a day and a night at a time. I was nervous, and had very little appetite, no ambition, melancholy, and often felt as though I had not a friend in the world. After I had tried most every female remedy without success, my mother-in-law advised me to take Lydia E. Pinkham's Vegetable Compound. I did so and gained in strength every day. I have now no trouble in any way and highly praise your medicine. It advertises itself."—Mrs. S. T. Huntsy, Eldon, Missouri.

Remember, the remedy which did this was Lydia E. Pinkham's Vegetable Compound. For sale everywhere.

It has helped thousands of women who have been troubled with displacements, inflammation, ulceration, tumors, irregularities, periodic pains, backache, that bearing down feeling, indigestion, and nervous prostration, after all other means have failed. Why don't you try it? Lydia E. Pinkham Medicine Co., Lynn, Mass.

NIAGARA FALLS PEACE MEETING IS CALLED FOR

Illustrating the strong hold that the ideal of peace has upon the American people, the following concurrent resolution was acted upon by the Congress just ended:

"Resolved by the House of Representatives (the Senate concurring), that the President of the United States be, and he is hereby, requested to invite the nations of the world to send delegates to a meeting to be held at Niagara Falls, New York, immediately upon the termination of hostilities in the European war), and to which meeting the President is hereby authorized to appoint three delegates to represent this government.

"The object of the meeting shall be the consideration and formation of a League of Nations which, in conjunction with The Hague conventions, shall create a binding and enforceable agreement among all nations for the prevention of future wars and the maintenance of universal peace, more especially through the compulsory arbitration of all international disputes and through the contribution by each nation, in due proportion, to a Hague guaranty fund. Such fund shall be controlled and administered by the Hague tribunal, thereby providing effective power to enforce its decrees and render future wars impossible."

"Is the editor in?" asked the man with the unbarbered hair and the shiny coat, as he fished a roll of paper from his pocket. "No," replied the office boy, "he has just gone out." "This is the third time I have called to see him," growled the caller, "and each time you have told me he has just gone out. What is the explanation?" "I don't know," answered the office boy, "but I guess he must have been born under a lucky star."

Just as the happy husband of a few months was about to leave home for the daily office grind, his wife placed a hand upon his arm. "Harry, dear," she softly said, "haven't you a lock of my hair somewhere in your pocket?" "I have, indeed, sweetheart," was the prompt response of hubby, and he affectionately embraced the sharer of his sorrows and joys. "I have it right here in the pocket closest to my heart!" "That's fine, Harry!" delightedly returned the little wifey. "Won't you please take it and see if you can match me some puffs when you get down town?"—Philadelphia Telegraph.

BUY IN HAWAII AND BUY IT NOW!

Society

Luau for Visitors.

The historic home of Mrs. Emma Metcalf Nakuina yesterday was beautifully decorated with flowers and ferns of old Hawaii in honor of Dr. and Mrs. Purley A. Baker and John A. Metcalf, who is a cousin of Mrs. Nakuina. During the luau Mr. Metcalf was handed the genealogy of the Metcalf family, the beginning of which read something like this:

"During the reign of Richard Coeur de Lion, the head forester, named Brassfort, performed a service for his king, who changed his (the forester's) name to Armstrong. One day when the king and his attendants were in the forest they were attacked by a huge wild bull. The attendants, looking out for themselves, scattered. The king was overthrown and fell between two logs. Not long after, Brassfort, or rather Armstrong, came across the bull and killed him with one stroke. Continuing his search for the unhorsed king, he found him where he fell and was asked if he had seen a wild bull. Armstrong's answer was: 'I met a calf and killed him.' The king borrowed a sword and waving it over Armstrong said, 'Arise, Sir Metcalf.' And so the name Metcalf."

The secretary to Dr. Baker is leaving the islands very reluctantly. He expects, however, to put one of his sons in business here and another. Robert Metcalf, president of Sigma Nu, in Ann Arbor, Michigan, has been offered a position as mechanical engineer on Maui.

Dr. Baker's tour has been a very successful one, and he declares that his stay in the islands has been most pleasant. Dr. and Mrs. Baker and Mr. Metcalf have been the guests of Dr. and Mrs. W. D. Westervelt. Mrs. Nakuina's guests for the day were Dr. and Mrs. Purley A. Baker, John A. Metcalf, Mr. and Mrs. W. D. Westervelt, Mrs. Harriet Castle Coleman, Miss Ermine Cross, Mr. and Mrs. A. P. Taylor, Mr. and Mrs. A. F. Cooke, Mr. and Mrs. Edwin K. Kes, Mr. and Mrs. F. W. Beckley, Mr. and Mrs. William H Hutcheson, Mrs. James T. Stacker, Mrs. Katherine M. Yates, Mrs. M. D. Brown, Mrs. M. Montano, Miss Lani Hutcheson, Miss Harriet Davison, Miss Ruth Stacker, Mr. George Castle, Emil Hutcheson and C. H. Dickey.

House Party at Ewa.

A number of the Academy set were the house-guests of John O'Dowda at Ewa last week. The young folks spent their time dancing, playing tennis and swimming. Mr. O'Dowda's guests included the Misses Louise Girvin, Mildred Chapin, Clemence Gifford, Elizabeth Woods, Ruth Renton, Eleanor Waldron, Ilma Woods, Margaret Hawk, Ruth Farrington and Rachel Woods, and Messrs. Billie Mathias, John Gifford, Frank Winter, Jeremiah Smith, Parker Woods, Arthur Brown, Bowen, Gray Zabriske, Stafford Austin and William Ecklund.

Y. W. C. A. Lawn Party.

"The Y. W. C. A. invites its friends to a lawn party to be given on the lawn of the Homestead on Friday evening at 8." So reads a very important invitation. The Y. W. C. A. entertainments are famous for good times, and a large crowd is expected. Photographer Baker is to present his famous collection of lantern slides of Hawaiian scenes. This is a splendid opportunity for the members to bring their tourist friends. Mrs. C. B. Gage, chairman of the social committee, has the affair in hand and it is sure to be a very enjoyable one.

Double Birthday Celebration.

Miss Margaret Hoogs and Miss Mildred Church, both of Punahou preparatory school, celebrated their fifteenth birthday on Saturday. A delightful swimming party and supper was enjoyed. Some of the guests present were Charlotte Balleu, Elizabeth Wall, Anna Cooke, Martha Cooke, Jessie Gibbs, Marie Humphreys, Edith Rice, Juliet Rice, Marjorie Guild, Jessie Baldwin, Madaline Chapin, Virginia Frear, Janet Kilbourne, Anna Pratt, Muriel Peterson, Helane Morgan, Barbara Carter.

Newlyweds Honored.

Mr. and Mrs. Philip Armour, Jr., who are here on their honeymoon, leaving on the Manchuria for Honolulu today, were guests of honor at a supper and theater party last night at which Miss Marian Crocker was the hostess. The party also included the Misses Beatrice Nickel, Gertrude Thomas, Gertrude O'Brien, Helen Bertheau, Messrs. Fred Tillmann, Fred Van Sicklen, Ashfield Stowe, Hall Rowe and Rudolph Bertheau.—Examiner.

Much to the regret of her numerous friends made here, Miss Charlotte Powers, sister of Mr. and Mrs. Will Cameron, departed in the Matsonia this morning for Los Angeles. Miss Powers made many friends through her clever work here and she goes away from the islands in hopes of returning with a program of some of the legends of Hawaii. Mrs. Bessie Abbott Howland, who played leading roles in several of the musical productions here, left with Miss Powers. They expect to collaborate in concerts to be given all over the states. For some time Mrs. Howland has been gathering up bits of the old Hawaiian music, to which she will put fitting words. The charming songstress will be missed throughout the islands, where she leaves a host of friends.

Miss Gwendolin Gurrey celebrated a birthday in popular fashion at the Outrigger Canoe club on Saturday afternoon. The little girls enjoyed a swim and afterwards delightful refreshments under the cool pergola. Some of Gwendolin's guests were: Elizabeth Frazier, Elizabeth Norris, Betty Steere, Dorothy Curry, Helen Lewis, Rhoda Lewis, Margaret Campbell, Margaret Phillips, Geraldine Bockus, Mary Weaver, Ida Weaver, Margaret Thrum and Elizabeth Renton.

Miss Edith Horsman, who for the past few weeks has been the house-guest of Mr. and Mrs. J. F. C. Hagens, was listed among the departing passengers in the Matsonia this morning. Miss Horsman has been one of the most feted guests of the season and the fact that she made many friends during her short sojourn was clearly shown this morning by the crowd of young folks gathered on the docks to wish her bon voyage.

The College club met yesterday afternoon in honor of Dr. Florence S. Scott, dean of the College of Women of Oberlin University, who departed this morning in the Matsonia. The Oberlin members of the club were hostesses. During her stay in Honolulu Dr. Scott has made many friends.

The gymnasium classes of the Y. W. C. A. under the direction of Miss Anderson continue to grow, especially the class in aesthetic dancing, which afford a splendid opportunity to study this particular phase of physical grace. Miss Anderson will soon be compelled to start another class.

The Buckeye club held a meeting at the home of Dr. and Mrs. W. D. Westervelt last night in honor of Dr. and Mrs. Purley A. Baker, who departed in the Matsonia this morning. Dr. Westervelt showed some of his lantern slides.

The Morning Music club held an open meeting at the home of Dr. and Mrs. W. D. Westervelt today. An extended program was carried out. Mrs. Royal D. Mead, president of the club, is to be congratulated on her splendid work.

Miss Grace Cooke was a departing passenger in the Matsonia this morning. Miss Cooke expects to remain in San Francisco for some time and then will go to Boston. Miss Cooke will be gone about six months.

The Misses Harriett and Mary Lucas were hostesses at a very enjoyable dance at their country home on Monday night.

CALLING DAYS FOR HONOLULU.

Mondays—Punahou, Makiki.
Tuesdays—Waikiki, Kapiolani Park, Kaimuki, Palolo. First Tuesday—Fort Ruger.
Wednesdays—Nuuanu, Puunui, Pacific Heights. First and third Wednesdays, above Nuuanu bridge; second and fourth Wednesdays, below bridge; fourth Wednesday, Pacific Heights; first and third Wednesdays, Alewa Heights.
Thursdays—The Plains.
Fridays—Hotels and town, fourth Friday; Fort Shafter, first Friday; Manoa, College Hills, first and third Friday.
Saturdays—Kalihi, third and fourth Saturdays; Kamehameha schools, last Saturday.
Fort Shafter—Calling day every Friday.

Note—The telephone number of the Society Editor is 2799.

WASHINGTON SOCIETY.

[Special Star-Bulletin Correspondence]

WASHINGTON, D. C., Feb. 24.—Mrs. Franklin K. Lane gave her annual California tea on February 20, having chosen the date of the opening of the San Francisco exposition for the happy event, at which Secretary Lane is representing President Wilson. The California flag and emblem had conspicuous place in the Lane home here and the state colors, gold and blue, were seen in the flowers and fruits further adorning it. Oranges and jonquils were arranged in blue ribbon settings.

Mrs. John B. Works, Mrs. Newlands and Mrs. Julius Kahn were at the tea table.

Other assistants included Mrs. William Kent, Mrs. John E. Roger, Mrs. A. M. Peterson, sister of Representative Curry; Mrs. John I. Nolan, Mrs. Joseph R. Knowland, Mrs. Denver S. Church, Mrs. Everis A. Hayes, Mrs. Charles Webster Bell, Mrs. William D. Stephens, Mrs. William Kettner, Miss Perkins, Miss Hayes, Miss Curry, Miss Knowland and Miss Kent.

Capt. Takeuchi, naval attache of the Japanese embassy, gave a dinner in honor of Admiral Baron Dewa at Rauscher's, when the guests were Admiral Fiske, Admiral Gilmore, Capt. Dorn, Capt. Oliver, Capt. Capehart, Capt. Brittain, Commander Trench, Commander Earle, Lieut.-com. Cronan, Lieut.-com. Gilmer, Lieut.-com. Kurtz, Lieut.-com. Jackson, Lieut. Bartlet, Capt. Hoadley and Dr. Neuberger, all of the United States navy, and Col. Itamy, Com. Kobayashi, Com. Nomura and Lieut.-com. Uyeda.

Rear Admiral and Mrs. Schroeder were in Detroit to attend the marriage of their son, Mr. Walnwright Schroeder, and Miss Katherine Page Leland. The ceremony took place in the house of the bride, No. 154 Burns avenue, the Rev. J. F. Fitschen, Jr., officiating.

The bride was attended by Misses Marian McMath, Geneva Sullivan, Sara Caulkins, Elizabeth Breden and Winifred Dodge of Detroit. Mr. Charles P. Whitney, Jr., of Evanston, Ill., was best man.

The Japanese ambassador and Viscountess Chinda will be honor guests at a reception to be given by the Japanese Society of New York at the Astor hotel. Among the guests will be several officers of the army and navy, who will be in uniform. The Japanese women will appear in their native costumes. Admiral Baron Dewa, who is to represent the Japanese navy at the Panama-Pacific exposition, will be among those present.

Gen. and Mrs. Albert Mills entertained at dinner when their guests were the Secretary of Commerce and Mrs. Redfield, Gen. and Mrs. Joseph Sanger, the commandant of the navy yard and Mrs. Eberle, Gen. and Mrs. Kingman, Miss Kibbey and the military attache of the Argentine embassy, Col. Eduardo Rayhaud.

Rear Admiral and Mrs. Fiske entertained at dinner at their apartment in Stenciefth court, when their guests were the Japanese ambassador and Viscountess Chinda, the commandant of the Marine Corps and Mrs. George Barnett, Senator and Mrs. Martine, Gen. Scriven and Miss Fiske.

Capt. von Papen, military attache of the German embassy, who has been in New York, is now at the Shoreham, where he will spend some time. He is accompanied by Mr. O. Mahlow.

Rear Admiral and Mrs. Bradley A. Fiske will entertain at dinner in honor of the Japanese ambassador and Viscountess Chinda, and Admiral Baron Dewa will also be their guest.

Rear Admiral and Mrs. Van Reypen have gone to Atlantic City and will be away for several days.

SEE IF THE CHILD'S TONGUE IS COATED

Mother! Don't hesitate! If cross, feverish, constipated, give "California Syrup of Figs."

Look at the tongue, mother! If coated, it is a sure sign that your little ones stomach, liver and bowels need a gentle, thorough cleansing at once.

When peevish cross, listless, pale, doesn't sleep, doesn't eat or act naturally, or is feverish, stomach sour, breath bad; has stomach-ache, sore throat, diarrhoea, full of cold, give a teaspoonful of "California Syrup of Figs," and in a few hours all the foul, constipated waste, undigested food and sour bile gently moves out of its little bowels, without griping, and you have a well, playful child again.

You needn't coax children to take this harmless "fruit laxative"; they love its delicious taste, and it always makes them feel splendid.

Ask your druggist for a 50-cent bottle of "California Syrup of Figs," which has directions for babies, children of all ages, and for grown-ups, plainly on the bottle. Beware of counterfeits sold here. To be sure you get the genuine, ask to see that it is made by "California Fig Syrup Company." Refuse any other kind with contempt.—Advertisement.

The barracks of Fort Standish on Lovells Island, in Boston harbor, sustained $20,000 damages by fire.

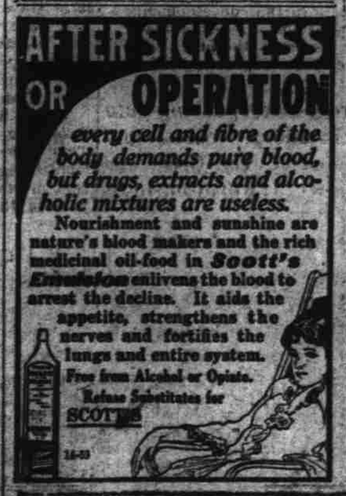

A Clean Scalp and Healthy Hair

Many of your friends have found that a luxuriant growth of hair—soft and glossy—and a scalp free from dandruff will result from the use of

Nyal's Hirsutone

This is the procedure—
Wash the hair with warm water and a pure soap—rinse thoroughly—rub the scalp with a stiff brush—apply Hirsutone—rub it in well and dry the hair before combing.
Please understand that Hirrutone is not merely a hair-wash—it is a tonic—a food.

While it thoroughly cleanses, it also prevents bacterial action—nourishes and stimulates the roots of the hair—removes all dandruff—prevents its return—and preserves the natural beauty and color of the hair.

Nyal's Hirsutone should be on your dressing table. It sells at 50 cents and $1.00 the bottle.

Whatever a good drug store ought to have—and many things that other drug stores don't keep—you'll find here. Come to us first and you'll get what you want.

Hollister Drug Co., Ltd.
Fort Street

ORIENTAL ANTIQUES

The choicest collection on the local market. The famous koa-wood furniture made to order. Ebony furniture a specialty. Chinese embroideries and curios. Choice old and new chinaware, old brassware and bronzes. Ancient Chinese Tapestries.

FONG INN CO.,
1157 Nuuanu, above Pauahi Inspection invited

SPECIAL
COTTON MATTRESSES
Full Size - - - $7.00
Three Quarter - 6.00
Single - - - - - 5.50

Coyne Furniture Co.,
Bishop Street Young Building

Opportunities for Economical Buyers
Annual Clearance Sale on our entire stock is going on at
Japanese Bazaar
Fort Street, opp. Catholic Church

Your Selection
should not be governed by the size of the Company, the amount of business transacted, nor the patronage of friends. Neither is a vital element of

Insurance that Satisfies
A Life Insurance Policy is a CONTRACT between You and the Company.

Get the Best Contract
Send name, age and address for information as to the New Policies of the

New England Mutual Life Insurance Company

Castle & Cooke, Ltd.
Fire, Life, Marine, Automobile and Accident Insurance Agents

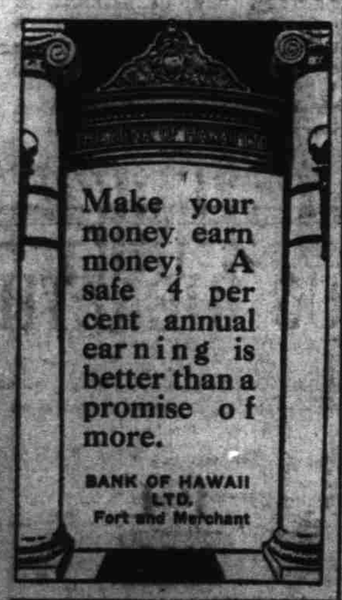

Alexander & Baldwin
Limited.
Sugar Factors
Commission Merchants
and Insurance Agents

Aegnts for
Hawaiian Commercial & Sugar Co.
Haiku Sugar Company.
Paia Plantation.
Maui Agricultural Company.
Hawaiian Sugar Company.
Kahuku Plantation Company.
McBryde Sugar Co., Ltd.
Kahului Railroad Company.
Kauai Railway Company.
Kauai Fruit & Land Co., Ltd
Honolua Ranch.

Bank of Honolulu
LIMITED

Issues K. N. & K. Letters of Credit and Travelers' Checks available throughout the world.

Cable Transfers at Lowest Rates

Bishop & Co.
BANKERS
Pay 4% yearly on Savings Deposits, compounded twice Annually.

Martin Grune
REAL ESTATE
INSURANCE
89 Merchant St. Tel. 2350

C. G. BOCKUS.
Authorized Agent for Hawaii for First Preferred Stock of Pacific Gas & Electric Company of California.
Phone 2784. P. O. Box 542
Office, 503 Stangenwald Bldg.

C. Brewer & Co.
(Limited)
SUGAR FACTORS, COMMISSION MERCHANTS, SHIPPING and INSURANCE AGENTS.

FORT ST., HONOLULU, T. H.

List of Officers and Directors:
E. F. BISHOP.....President
G. H. ROBERTSON .....
Vice-President and Manager
R. IVERS.....Secretary
E. A. R. ROSS.....Treasurer
G. R. CARTER.....Director
C. H. COOKE.....Director
J. R. GALT.....Director
R. A. COOKE.....Director
A. GARTLEY.....Director
D. G. MAY.....Auditor

AGENTS WANTED

HOME INSURANCE CO. OF HAWAII Ltd., O'Neil Bldg., 96 King St., corner Fort St. Telephone 3529

FOR RENT

Fine 3-bedroom cottage in town; gas; screened; electricity; $22.
New 3-bedroom house; screened; gas, electricity; fine locality; $30.
Renovated 5-bedroom house; $30.
A 2-bedroom cottage; $15.

J. H. Schnack,
Real Estate
842 Kaahumanu St. Telephone 3633

FOR SALE

$2500—Modern 4-bedroom bungalow, Mendonca tract, Liliha st. Lot 6136 sq. feet. Original cost $3250.
$200 to $300—Few choice lots, Lanalilia tract, above Insane Asylum; fine view; good roads; $25 down, $10 per mon.; no interest.
$160—Lots 50x100, 10th ave., Paolo; $10 down, $3 per mo.; no interest.

P. E. B. STRAUCH
Waity Bldg. 74 S. King St.

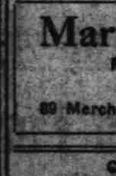
HAWAIIAN TRUST CO., LTD.
Carries on a Trust Business in all its branches.

Dr. F. Schurman,
OSTEOPATH
175 Beretania St., cor. Union

HAWAII HOCHI
WILL SELL ANYTHING
Small Commission — Sure Sale

THE YOKOHAMA SPECIE BANK, LIMITED.
Yen.
Capital subscribed.....48,000,000
Capital paid up.....30,000,000
Reserve fund.....19,250,000
S. AWOKI, Local Manager

Giffard & Roth
Stangenwald Bldg., 102 Merchant St.
STOCK AND BOND BROKERS
Members Honolulu Stock and Bond Exchange.

Honolulu Stock Exchange

Wednesday, March 10.

	Bid.	Asked.
MERCANTILE.		
Alexander & Baldwin, Ltd.	....	....
C. Brewer & Co.	....	....
SUGAR.		
Ewa Plantation Co.	21⅛	21¼
Haiku Sugar Co.	137½	....
Haw. Agri. Co.	....	....
Haw. C. & Sug. Co.	34¾	35¼
Haw. Sugar Co.	35	36¼
Honokaa Sugar Co.	5½	6
Honomu Sugar Co.	....	....
Hutchinson Sug. P. Co.	....	....
Kahuku Plantation Co.	....	16
Kekaha Sug. Co.	137½	....
Koloa Sugar Co.	....	130
McBryde Sugar Co., Ltd.	6¼	6⅝
Oahu Sugar Co.	21	21½
Olaa Sugar Co., Ltd	6¼	6⅝
Onomea Sugar Co.	32	32½
Paauhau S. Plan. Co.	....	....
Pacific Sugar Mill	....	90
Paia Plantation Co.	138½	....
Pepeekeo Sugar Co.	150	....
Pioneer Mill Co.	25¼	25½
Waialua Agri. Co.	99	101
Wailuku Cug. Co.	137½	145
Waimanalo Sugar Co.	....	....
Waimea Sugar Mill Co.	....	....
MISCELLANEOUS.		
Haiku F. & P. Co., Pfd.	....	18
Haiku F. & P. Co., Com.	....	....
Haw. Elec. Co.	165	....
Haw. Irr. Co., Ltd.	....	....
Haw. Pineapple Co.	33¾	34½
Hilo R. R. Co., Pfd.	....	....
Hilo Ry. Co., Com.	....	1⅝
Hon. B. & M. Co., Ltd.	15	15¼
Hon. Gas Co., Pfd.	100	....
Hon. Gas Co., Com.	100	....
Hon. R. T. & L. Co.	150	....
Inter-Island S. N. Co.	....	....
Mutual Tel. Co.	19	19½
Oahu Ry. & Land Co.	135	140
Pahang Rubber Co.	....	....
Tanjong Olok Rub. Co.	....	....
BONDS.		
Hamakua Ditch Co. 6s	....	....
Haw. C. & Sugar Co. 5s	....	....
Haw. Irr. Co. 6s	....	89
Haw. Ter. 4s, Reg. 1905	....	....
Haw. Ter. 5s, Pub. Imp.	....	....
Haw. Ter. Pub. Imp. 4s	....	....
Haw. Ter. 4½s	....	....
Haw. Ter. 3½s	....	....
Hilo R. R. Co. 6s Is. '01	70	....
Hilo R.R.Co. R.&E.Con.6s	....	57½
Honokaa Sug. Co. 6s	....	....
Hon. Gas Co., Ltd. 5s	100	....
Hon. R. T. & L. So. 6s	103½	....
Kauai Ry. Co. 6s	....	101
Kohala Ditch Co. 6s	....	....
McBryde Sugar Co. 5s	....	100
Mutual Tel. 6s	102	....
Oahu Ry. & Land Co. 6s	103	....
Oahu Sugar Co. 6s	103½	....
Olaa Sugar Co. 6s	85	90
Pacific G. & E. Co. 6s	....	....
Pacific Sugar Mill Co. 6s	....	....
Pioneer Mill Co. 5s	100	....
San Carlos Milling Co. 6s	100	....
Waialua Agri. Co. 5s	100	....

Sales: Between Boards—100 Ewa 21⅛; 15 Waialua 100; 45, 5 Pioneer 25¼; 100 McBryde 6½; 25, 40 H. B. & M. Co. 15.

Session Sales—50 Oahu 6¼; 5 H. B. & M. Co. 15; 75 McBryde 6⅝; 25 Olaa 6¼.

DIVIDENDS.

March 10.—Hutchinson .15, Paauhau .15, Wailuku .50.

Latest sugar quotation: 96 degrees test, 4.675 cents, or $93.50 per ton.

Sugar 4.675cts Beets

Henry Waterhouse Trust Co., Ltd.
Members Honolulu Stock and Bond Exchange.
Fort and Merchant Streets.
Telephone 1208

L. F. MORGAN CO., LTD.
STOCK BROKERS
Information Furnished and Loans Made.
Merchant Street — Star Building
Phone 1572

The American-Hawaiian large fleet of cargo carriers are employed in a varied traffic with the opening of the Panama canal. Two steamers of the American-Hawaiian fleet, the Isthmian and the Pennsylvanian, have been chartered by private parties for the delivery of nitrates from a South American port to New York, according to advices which were received here today.

NOTICE.

All bills outstanding against the Mid-Pacific Carnival, Ltd., must be presented for payment before March 15, or they will be passed to the suspense account and go over until next year.

By order,
BOARD OF DIRECTORS.
Resolution unanimously adopted at meeting of March 8, 1915.
6106-3t

NOTICE

On and after March 15, 1915, a booking fee of $15 will be charged for each passenger when accommodations are assigned, to apply on all steamers of the Matson Navigation Company.

CASTLE & COOKE, Ltd.
Agts. Matson Navigation Co.

Makiki Heights Poultry Ranch.
S. C. White Leghorns and S. C. Orpingtons. Hatching eggs, day-old chicks, young and laying stock. Record of breeders: 180-243 eggs. We trap-nest every bird every day in the year. Cockerels from hens with over 200-egg record. Strictly fresh table eggs and choice table poultry. Visit our plant; write for price list. Tel. 3148. E. C. Pohlmann, P. O. Box 483.

SHIPPING & WATERFRONT NEWS

FEWER STEAMERS INCREASE COST OF FUEL

A scarcity of tonnage because of the European war is expected to affect Honolulu as other parts of the world in the importation of coal and commodities. Steam freighters which a year ago were abundant at Newcastle, N. S. W., are in many instances engaged in the transportation of troops and supplies from colonial ports to Great Britain. A different type of vessel is now available to bring fuel to the Hawaiian Islands.

The high price of charters, without parallel in maritime history, has brought about a serious situation for some of the big shipping concerns who now find it difficult to obtain charters at any price. Numerous concerns which operated fleets of foreign vessels before the commencement of the war, have since been compelled to charter American vessels to care for their consignments. The situation is not so serious to those who operated British steamers and vessels which are still free to roam the seas.

The elimination of the vast fleet of Germans has made it necessary to handle the cargoes of the neutral nations in American, British or other vessels flying the flags of countries other than Germany and Austria. The unusual demand combined with the sudden activity in the movement of cotton from the southern ports to Europe has drained the Pacific coast of nearly every available steamer, and even of certain vessels which are small and not suited for the transportation of this commodity across the Atlantic.

The American owners or those controlling local vessels by option or charter are demanding every possible penny for the use of their ships. Two weeks ago one of the coasters was placed on the charter market and a rate of $225 per day was demanded. One week later when one of the shippers came forward and prepared to close the deal on this basis, he was informed that the rate had been raised to $425 per day. Before the war and under normal conditions this vessel could not command more than $125 per day.

PASSENGERS EXPECTED

Per M. N. S. S. Wilhelmina, from San Francisco. Due at Honolulu, Mar. 16—Mrs. M. Neale and infant, F. Taylor, Mrs. F. Taylor, Mrs. W. Thompson, Walter Thompson, Mr. Canfield, Mr. Lawrence, Mr. Roth, C. Goodrich, Miss M. Haight, E. T. Winant, Mrs. Linney Wolcott, Miss Charlotte Lyman, Miss M. B. Roe, Miss Byer, Miss Olive Dabb, Mrs. Wright, Miss Hippach, Mr. Stainforth, J. G. Silva, Francis Brown, Mrs. R. Uhl, Mrs. Kelly Brown, Miss Harriet Gelthman, Mrs. C. S. Russell, A. S. Morrison, Mrs. Chas. F. Hofer, Mr. Shawn, W. L. Davis, E. F. Bishop, Clark Browning, R. H. Brittan, Mrs. H. B. Slaven, Chas. Eisenmann, L. E. Hildreth, Mrs. Harry Lewis, Mrs. N. S. Fairweather, F. T. Fuller, Mrs. M. Hawthorne, Mrs. Faire and child, Mrs. M. L. Penfield, Master Robert Thompson, Mr. Foote, E. A. K. William, A. S. Haight, Mrs. Roth, Frank S. Warren, Mrs. A. S. Haight, Mrs. E. T. Winant, Miss N. Lockland, Miss Margaret Lyman, Miss Margaret McCarthy, Miss Pierce, Mr. Wright, Mrs. Hippach, H. G. Hay, Mr. Specht, Otto Herrmann, Miss Margaret Uhl, Kelly Brown, Miss M. H. Lemon, Mrs. D. F. Kelly and daughter, Mrs. H. J. Holmes, Miss Jane Booth, Myron A. Hofer, Miss Ruth St. Dennis, Mrs. W. L. Davis, Mrs. H. M. Alexander, Mrs. Clark Browning, Miss N. Slaven, Bert E. Nixon, Mrs. Chas. Eisenmann, Mrs. L. E. Hildreth, L. P. Davidson, R. H. Figgens.

Stewart Takes Command of Aztec.

After being on shore duty for several weeks Captain Charles E. Stewart, one of the Pacific Mail's star skippers, will stretch his sea legs on the bridge of the big freighter Aztec, which, after being laid up for some time, is to be despatched for Mexican and Central American ports. The Aztec was recently overhauled at considerable expense and is now in first-class condition. Captain Stewart is no stranger to the big freighter, as he was formerly attached to the vessel prior to commands on the China and Panama routes.

BY AUTHORITY

TENDERS FOR PRINTING AND BINDING.

Tenders for printing, binding and publishing the Session Laws and Resolutions of the Legislature of 1915 and for printing and furnishing advance sheets thereof will be received at the office of the Secretary of Hawaii until 12 o'clock noon of the 22d day of March, 1915, when they will be opened.

Specifications, blank forms of proposals and other information may be had at said office during office hours. All bids must be accompanied by a certified check in the amount of $50.00 payable at sight to the Secretary of Hawaii.

The undersigned do not bind themselves to accept the lowest or any bid.

WADE WARREN THAYER,
Secretary of Hawaii.
CHARLES F. CHILLINGWORTH,
President of the Senate.
H. L. HOLSTEIN,
Speaker, House of Representatives
6108-10t

DOUBT LINER WILL VISIT THIS PORT AGAIN

The Pacific Mail liner Nile, commandeered by the British admiralty at the beginning of the European war as a troop transport, will not enter the transpacific trade in the near future, according to Herbert Allen, a former watchman and quartermaster in the vessel, who today passed through Honolulu to San Francisco as a passenger in the Mongolia.

The Nile has figured in a series of picturesque experiences, says Allen, who, while here, displayed a number of interesting photographs taken by him when with the vessel in the transport service. The Nile has completed three voyages from South China and the Indian peninsula to Great Britain and the Continent. The vessel would hardly be recognized by Honolulans who were familiar with its trim lines and well ordered cabins. Many changes have taken place to accommodate thousands of East Indian troops sent to the war zone.

Captain Lockett, a well known Pacific Mail skipper, has retained command of the vessel. Allen says that a number of other steamship men in the transpacific trade are with the liner. The Nile is reported to have had a number of close calls from complete destruction in coming into contact with mines. The decks bristle with guns and it is to all purposes an auxiliary cruiser.

The Nile had returned to Shanghai, China, when the steamer Mongolia called there on the homeward voyage.

PASSENGERS DEPARTED

Per str. Kinau for Kauai ports, March 9.—S. S. Peck, Mrs. Glaisyer, W. E. Shaw, Chang York Wing, E. K. Nutt, Frank New, Mrs. J. R. Myers, M. A. Nicoll, Theo. Martin, H. R. MacBeth, B. F. Vickers, Mrs. Jas. Donald, Miss C. Ovellas, F. Boyer, D. Leith, Miss Chun Sai Pyui.

Per M. N. S. S. Matsonia for San Francisco, from Honolulu, March 10.—W. C. Atwater, Mrs. W. C. Atwater, Miss E. M. Atwater, Mrs. J. M. Atherton, Miss K. M. Atherton, W. A. Anderson, S. W. Blaisdell, Mrs. S. W. Blaisdell, J. S. Brundage, Dr. P. A. Baker, Mrs. P. A. Baker, Cliff Bowes, Dr. R. C. Bain, R. A. Barry, Mrs. N. C. Bicknell, Miss C. Becke, O. Brauns, Miss Hazel Burr, Miss M. C. Burnette, Miss C. Bethel, Miss E. Benjamin, Wm. M. Braun, Mrs. F. Braun, Mrs. John E. Baker, Miss Salome Baker, W. P. Cottrell, H. D. Corbett, Mrs. L. S. Case, Miss F. Coggeshall, Mrs. E. C. Caddy, Miss Grace M. Cooke, F. P. Cutting, Mrs. F. P. Cutting, J. L. Clark, Mrs. J. L. Clark, P. M. Caroe, R. Caroe, C. W. C. Deering, F. H. Dickinson, W. H. Dodds, J. Walter Doyle, Miss A. Davis, J. G. De Prez, Mrs. J. G. De Prez, Miss S. L. Dickinson, Mrs. M. Dickinson, Dwight C. Daniels, H. Emes, Mrs. H. Emens, J. N. Elder, Mrs. M. L. Fields, Miss M. J. Fields, J. M. Fawcett, Mrs. J. M. Fawcett, Miss S. Flaxman, C. H. Grier, J. E. George, Mrs. J. E. George, S. L. Geisthardt, Mrs. S. L. Geisthardt, W. G. Gould, M. Guistianiani, Mrs. V. S. Gifford, J. W. Holloway, Mrs. J. W. Holloway, Mrs. A. Humburg, Master Humburg, Mrs. H. V. Hink, R. C. Hanna, W. J. Horstmen, Mrs. W. J. Horstman, J. Horner, Mrs. C. G. Heiser, Jr., Miss B. Heiser, P. R. Hasson, Mrs. P. R. Hasson, Mrs. Edward Hayden, Miss O. Hayden, Mrs. Emma Hamilton, A. R. Heyward, Mrs. A. E. Heyward, Miss E. Irvine, Mrs. D. P. Isenberg, Dr. F. H. Jenckes, Mrs. F. H. Jenckes, J. Jackson, Mrs. J. Jackson, J. P. Kamanuwai, W. O. Kraft, Jr., W. J. Kern, Mrs. W. J. Kern, Miss Kate King, H. B. Little, R. L. Lillie, E. P. Larned, Mrs. E. P. Larned, Mrs. L. L. Lehman, Miss M. Lehman, H. T. McCann, Mrs. H. T. McCann and daughter, A. Macintosh, Mrs. A. Macintosh, R. G. Moore, Mrs. R. G. Moore, J. A. Metcalf, Mrs. E. Milne and infant, W. Milne, D. B. Munro, R. A. Moody, Mrs. R. A. Moody and child, W. D. McBryde, A. M. McBryde, W. E. McTighe, J. H. McConnell, Mrs. J. H. McConnell, Mrs. E. M. Magoon, Mrs. W. D. McKillop, Miss McKillop, Mrs. M. Mitchell, J. H. Magoon, Mrs. J. H. Magoon and infant, Mrs. McGourley, Mrs. J. B. McFatrick, A. E. Noreen, Wm. Nopper, A. J. Nolan, W. B. Oleson, Mrs. W. B. Oleson, Mr. O'Brien, P. Palama, Miss Grace Potter, A. O. Rose, Miss N. Reidel, Mrs. E. A. Ramsay, Mrs. M. Roth, N. S. Robinson, H. H. Robinson, Mrs. H. H. Robinson, R. Robinson, Mrs. R. Robinson, W. T. Rhodes, E. Reynolds, Mrs. E. Reynolds, Dr. F. A. Scott, W. Smith, Miss Esther Sommerville, Miss Helen Sommerville, F. A. Scott, Mrs. J. P. Strong, Miss G. Strong, W. L. Searles, Mrs. W. L. Searles, M. Silverglade, Mrs. M. Silverglade, Mrs. H. E. Senior, W. Secor, A. Storz, Mrs. A. Storz, T. A. Swain, Mrs. T. A. Swain, Mrs. A. A. Sedgwick, Mrs. E. M. Tyler, C. N. Tuttle, Miss E. M. Tucker, Mrs. G. Usborne and child, F. Von Uxen, Dr. L. L. Van Slyke, Capt. P. A. Van Tassell, Mrs. E. E. Von Kobbe, J. H. Worrall, Rev. W. H. Wotten, Miss S. Winter, G. W. Whitney, Mrs. G. W. Whitney, A. B. Wood, Mrs. A. B. Wood, W. J. Walding, Mrs. W. J. Walding, A. F. Wall, Mrs. A. F. Wall, Mrs. H. E. Williamson, Miss R. Williamson, Miss R. A. Young, H. Zimmerman.

Per P. M. S. S. Mongolia, for San Francisco, March 10.—Mrs. P. H. Neustadt, F. B. King and wife, G. W. Topliff and wife, K. Fulton, J. T. Warner, Mrs. E. E. Haywood, E. W. Schurz, Gen. Isaac Coblin, Mrs. W. H. Dickson, Mrs. R. G. Schulder, Miss H. Moldens, Master Dickson, R. G. Schulder, Mrs. Henry W. Lyon, G. A. Hartman and wife, Mrs. C. V. Ellinger, Miss Celia Tunis, Mrs. R. M. Demur, O. P. King and wife, R. E. Bristol and wife, Mrs. Jennie P. Bennett, David Spitz and wife, C. H. Babcock, J. M. Key Reudall and wife, Mrs. Ethel and Mrs. Lucy Woodruff, Mrs. F. P. Cobb, Mrs. C. J. Hughes, Mrs. F. J. Richardson, Dr. and Mrs. E. A. Vaughan, G. S. Lapham, Miss C. Harker, P. L. Munns, C. A. Rathban, Martin Ebner, Walter Kleeman, F. P. Harned and wife, Mrs. Emma S. and Miss Margaret Rutherford, Chas. von Weise, Wm. N. Saunders, E. C. Bond, Mrs. M. E. Goldecker, Mrs. Cora S. Brough, Mrs. Zelda B. La Chat, Geo. H. Rogers, H. A. Templeton, A. V. Ostrom, E. H. Strong, Paul Cowles and wife, A. S. Heyward, C. B. Andrews, wife and child, T. S. Dickens, Mrs. Ida L. Riggs, Miss Jessie M. Knowles, Mrs. F. W. Joers, Miss F. Dierks, F. W. Joers, Miss E. Walton, Jas. Muckle, Miss Amy George, Mrs. Jas. Muckle, Chas. Muckle, John J. Faltis, H. L. McAllister, A. Stanford Wright and wife, Miss Bessie A. Howland, Miss Charl. A. Powers, H. Bristol and wife, Miss Dora Bristol.

Per str. Mauna Kea for Hilo and way ports, March 10.—Jim Henderson, Harry Patten, Mrs. A. W. Abbott, Mrs. C. N. Spratt, Sam Parker, Jr., L. Weinzheimer, F. C. Fry, D. L. Rosenfeld, Paul Schmidt, Jas. Ogg, W. T. Frost, Sid Spitzer, Miss C. S. Bond, Mrs. B. D. Bond, C. R. Kent, R. C. Lydecker, Mr. and Mrs. D. M. Anderson, Mrs. Johnson, Mrs. Gibbs, W. A. Grimshaw, Mrs. Grimshaw, Rev. Frank Scudder, Rev. Sidney Gulick, H. C. Bartlett, W. H. Eckbert, Fred C. Govers, Dr. L. S. Thompson, F. T. Wilson, F. M. Pigott, W. H. Zimmerman, Mr. and Mrs. Park Chung Soo, Master P. C. Soo, W. H. Hindle, C. F. Merrill, H. J. Lyman, Mrs. J. J. Kennedy, Miss Jane Kennedy, Mr. and Mrs. Dusenbury, J. Garcia, Mrs. C. R. Carvalho and child, Mr. and Mrs. H. T. Carpenter, Miss Catherine Harlow, R. A. Harlow, Miss Schrader, Mrs. J. H. Raymond, Miss Violet Makee, F. F. Woodford, G. E. Marshall, B. W. Cannon, J. D. Hannah, W. Tin Chong, T. C. Hee, F. A. Russell Whitney, W. E. C. Worth, Miss Woot, Mrs. Watt, J. F. Jordan, D. B. Maconachie, Miss M. E. Moir, Miss Lily Kekuewa, Mr. and Mrs. C. J. Dexter.

PASSENGERS ARRIVED

Per str. W. G. Hall from Kauai—H. Hass, Miss S. Choo, L. W. Mashika, Mrs. J. W. Rath, M. Johnstone, C. Johnstone and 35 deck passengers.

THESE TOURISTS COME HERE TO STAY

It will require little persuasion on the part of the promotion interests to insure permanent residence of more than 100 travelers who reached the city yesterday in the steamer Lurline. Gustave Schuman constituted himself a committee of one to welcome the 128 visitors recruited in Central California and Nevada.

The largest shipment of mules forwarded to the islands in many months was carried on the Lurline decks. The stock reached port in fine fettle. All kinds of excitement developed before the four-footed passengers were finally induced to leave the steamer for the wharf. They had things pretty much their own way on Pier 15, after the eight cabin passengers had departed. Seven days in the cramped quarters afforded by a narrow box stall brought out all the latent energy in the usually leisurely equine. It took hours before they were all safely landed within the enclosure at the animal quarantine.

The Lurline brought 86 sacks of late mail and about 2000 tons of general cargo for Honolulu and Kahului. The vessel will steam for Maui this evening.

Lapraik Will Get New Liner.

A host of friends of Captain George Lapraik in this city will congratulate the veteran mariner on the promotion which is said to have landed him in the berth of master of the new Great Northern steamer Northern Pacific. Captain George S. Laprick, former Pacific Mail skipper and one of the best known and most experienced navigators on the Pacific has left San Francisco for New York to bring out the other new Hill liner Northern Pacific, which is now outfitting for her maiden journey to this coast. Captain Lapraik was picked for the berth not only because of his seamanship qualities, but for his urbanity, which has won him many friends among noted globe trotters the world over. Captain Lapraik recently resigned from the Pacific Mail to accept a more important detail to the West Coast, and upon his return received his present high appointment.

Schooner Flint Takes Pines to Seattle.

The schooner W. H. Flint sailed from Punaluu, windward Oahu, to Seattle today, taking a full shipment of preserved pines supplied by the Libby, McNeil & Libby canneries. The Flint remained off the island for some weeks pending the discharge of a cargo of lumber and supplies for the preserving company.

Hilonian on the Way.

The Matson steamer Hilonian has left Seattle for Honolulu and is due to arrive here next Tuesday morning. The vessel was supplied with 1400 tons cargo for Honolulu. It will deliver 225 tons at Port Allen, 350 tons at Kahului, 250 tons at Hilo and 25 tons at Kaanapali.

HARBOR NOTES

The Oceanic steamer Sierra will take a quantity of copra brought to the port several months ago in the German steamer Pommern.

About 100 tons of cargo brought to the port five months ago in the German warbound steamer Holsatia will be forwarded to the Orient in the Japanese liner Tenyo Maru.

The Inter-Island steamer W. G. Hall was an arrival from Kauai today with 5000 sacks of sugar, 14 empties, several crates of eggs and 24 packages of sundries. The vessel met with fine weather on the homeward trip.

The United States naval collier Hector, steaming from Honolulu for the Philippines a few days ago with submarines A3 and A5, is expected to call here on the return trip to the mainland for bunker coal.

After an idleness of some time, several lumber carriers of the coastwise fleet have resumed service, and the outlook is just a little brighter, according to shipowners, although rates and demand for tonnage for the lumber trade are said to be far from satisfactory.

The Toyo Kisen Kaisha liner Tenyo Maru from San Francisco will arrive early Friday morning, according to a late wireless received at the agency of Castle & Cooke. The Tenyo Maru is scheduled to steam for Japan and China at 5 o'clock in the evening.

Francis Hanify Has Big Cargo.

Completing its second trip to the Hawaiian Islands, the Matson Navigation chartered steamer Francis Hanify was berthed at Pier 19 at noon today. Captain Zaddart retains command of the peculiar type of freighter, which brought a large general cargo. The vessel will deliver 1182 tons of cargo at Honolulu and in transit carries 586 tons for Port Allen, 110 tons for Kanaapali, 20 tons for Kahului and a small amount for Hilo. The Francis Hanify's arrival will relieve a threatened shortage of gasoline and distillate, the vessel bringing 550 drums of oil. The steamer will leave Hilo for San Francisco with a capacity cargo of sugar.

Kauai Sugar Report.

Sugar awaiting shipment on Kauai included the following lots, according to report brought to the port by officers in the steamer W. G. Hall: Koloa 2300, Kilauea 1285, McB. 13,548, M. A. K. 5206, K. P. 15,701, M. K. 400, K. A. 3800.

PASSENGERS BOOKED

Per stmr. W. G. Hall, for Kauai ports March 11—St. C. Sayre, G. O'Neill, Prof. Jaggar, J. P. Cooke.

Per stmr. Mauna Loa, for Kona and Kau ports March 12—J. M. Hind, Miss E. H. Paris, Miss B. E. Whitehouse, Mrs. A. Greenwell, infant and maid, Rev. F. M. Merrill, W. D. McKillop, E. A. Bach, F. R. Greenwell, F. L. Hoffman, J. Nakamuro, Mrs. R. B. Baker.

Per stmr. Claudine, for Maui ports March 12—Miss E. Malahola, Miss Emma Solomon.

Per O. S. S. Sierra, for San Francisco March 13—Mr. and Mrs. Frank A. Cressey, Miss E. P. Cheney, Miss Annie Humphreys, H. J. Shaad, Miss Shaad, Miss Catherine Gregg, Mr. and Mrs. S. Cromwell, Mr. and Mrs. D. M. Dusenbury, Miss Carroll Bowie, Mr. and Mrs. Morton Hicox, W. D. Bontell, M. Karpen, Miss B. Goldberg, Miss B. Young, L. B. Goldberg, Mrs. H. L. Johnson, Miss Irma Dierks, Theo. Dierks, Mr. and Mrs. C. N. Steele, W. K. Ward, Clarence B. Humphreys, Mrs. E. S. Dam, Mrs. A. J. McLeod, Mrs. N. E. West, Miss C. Gray, W. M. O'Brien, Mr. and Mrs. C. H. Cody, A. S. Morris, Geo. W. A. West, Miss Louise Schultz, Mrs. F. C. Schultz, F. A. Schultz, Mr. and Mrs. H. S. Plummer, G. P. Hogan, P. Robins, Dr. and Mrs. Lyman Ware, Leon Hoinzberger, Miss Edith Ware, Miss H. Ware, Mr. and Mrs. M. M. Rinn, Mr. and Mrs. D. C. Ashmore, W. R. Carroll, Mrs. C. Varsin, Mrs. A. Johnson, Mrs. J. B. DeFord, Mrs. J. M. Crane, Mrs. Lee Landis, H. O. Reinhart, Mr. and Mrs. Geo. Welsh, M. P. Mattos, J. P. Medeiros, J. M. Chase, W. A. Kelsey, Mr. and Mrs. M. D. Shears, C. V. Osborne, Mr. and Mrs. W. R. Carroll, F. C. Govers, Jas. Warnock, M. Christian, R. F. Wells, Mr. and Mrs. T. W. Jennings, O. R. Kent, B. V. Given, Miss R. Boyer, Mrs. E. Moyer, Mrs. W. Milne and infant, Mr. and Mrs. Horace Wright, Mr. and Mrs. J. Wallen, Mr. and Mrs. Brown, Mrs. and Mrs. C. W. Lassell, Mr. and Mrs. W. W. Wheeler, L. G. Rolley, Hugher Theatrical company of 20.

Per M. N. S. S. Lurline, for San Francisco March 16—Mrs. Wood, Mr. Frazier, Mr. Tams, W. A. Grimshaw, and wife, Mr. and Mrs. Spitz, A. H. Kennedy and wife, Perry Girton, C. G. White, Master Emick, W. E. Emick, R. A. Tretheway and wife, J. B. Castle, Miss S. Folson, Miss D. Becker, Mrs. R. J. Becker, Mr. and Mrs. H. T. Craven, Mr. and Mrs. H. B. Little and two daughters, Mr. and Mrs. R. M. Johnson, Mrs. Crave, Mrs. Landis.

VESSELS TO AND FROM THE ISLANDS

(Special Wireless to Merchants' Exchange.

SAN FRANCISCO—Sailed, March 10, noon, stmr. Wilhelmina, for Honolulu.

SAN FRANCISCO—Arrived March 10, 5 a. m., stmr. Nippon Maru, hence March 3; schr. Muriel, from Hana February 10.

RADIOGRAMS.

Stmr. Tenyo Maru arrives from San Francisco Friday 7 a. m. and proceeds to Yokohama 5 p. m. same day; 372 passengers all told.

U. S. A. T. Sheridan, March 9, 8 p. m., 983 mile from Honolulu, expects to arrive Saturday morning.

Bijou THEATRE TONIGHT

ANT ROUNDS OFF LDIER SPORT EVENTS

men jumped hurdles standing, singly and in pairs, and built some thrilling pyramids.

A big hit of the meet was the wild West show, put on by Troop A, Capt. J. J. Boniface. Indians, soldiers, cowbows and desperadoes did their respective turns, the whole show being punctuated with gun play in true frontier style. Under the comic stuff, a lot of hard work and real riding was apparent. Billy Evans, introduced as "a reformed sheep herder who learned to ride in the cavalry," sat a real bucker in good style.

Battery drill by Battery A, 1st Field Artillery, went off with plenty of dash and precision. Had the crowd realized that this battery was working with green horses, the applause would have been even louder.

Field Company E, Signal Corps, set up pack radio sets and laid buzzer lines from the reel carts, the wireless getting in communication with Fort De Russy, and delivering a message to Gen. Carter, in the grand stand.

The attack and defense of a bridge, constructed by Company I, 3rd Battalion of Engineers, was the closing event of the program, one company of Maj. Butts' battalion reinforcing the Engineers in defense, while the other three advanced across the polo field by rushes, winding up with a bayonet charge. As the last of the defenders crossed the bridge, it was blown up.

The opening event of the program was a tent pitching and wall scaling exhibition by Company K, 2nd Infantry, which was extremely creditable.

Governor Pinkham, Gen. Carter and Gen. Wisser, accompanied by members of their respective staffs, were among the interested spectators.

The athletic features of the day are described in the sporting columns.

SMART'S COUNSEL CLAIM BREACH OF FAITH BY KINNEY

(Continued from page one)

from Judge Whitney that Mrs. Whitney had consented.

2. An affidavit by Frank E. Thompson, one of the attorneys for Henry Gaillard Smart.

Accusation Made.

It is in this affidavit and in a mass of letters attached as proof that the accusation is made of a breach of faith by the attorneys for Mrs. Knight.

The purpose of the affidavit is to show that Mrs. Whitney was never nominated as custodian, but merely suggested that she never had any financial interest in the matter and that all that was done was to ascertain whether she would be available as custodian of the child in the event she was selected. It also alleges that a complete agreement between Thompson and Kinney, covering not only the custodianship but also the disposition of the big estate without content was reached. It also is filed as proof that in suggesting the name of Mrs. Whitney, Thompson acted in good faith, relying upon the agreement and not expecting that this agreement would be subsequently repudiated by Mrs. Knight's counsel.

It also, say the attorneys, shows conclusively that notwithstanding the fact that it was one of the conditions imposed and insisted upon by counsel for Mrs. Knight that the custodian should be of neither Parker nor Dowsett blood, Mrs. Knight is now attempting to secure the exclusive and unconditional custody of the child and attempting to deprive Smart of all the privileges of the parent. This appears, the attorneys say, in the last so-called propositions submitted by Kinney after the alleged repudiation of the agreement.

The Propositions.

After detailing earlier negotiations looking toward a compromise, Attorney Thompson's affidavit says:

"Subsequently and on the 2d day of February, 1915, affiant (that is, Thompson) answering the said last mentioned letter of W. A. Kinney, Esquire, submitted for the consideration of the said W. A. Kinney, Esquire, three propositions relative to the disposition of the estate in the event of the death of the said minor before arriving at his majority and left the choice of said propositions to the said W. A. Kinney, such propositions being in words and figures as follows:

"1. The Parkers (being the founders of the ranch property), in the event of the death of the minor before attaining [illegible] majority, the estate of the [illegible] the nearest blood [illegible] lying of the Parker

[illegible] the death of [illegible] his majority [illegible] to one-third [illegible] of the Dowsett blood.

"2. The Parkers (being the founders of the ranch property), in the event of the death of the minor before attaining [illegible] majority, the estate of the minor to be divided equally between the Parker and Dowsett bloods.

"3. That the estate of the minor be left entirely in the hands of the trustees, without the suggestion or control of either Mr. Smart or Mrs. Knight, or any other person directly or indirectly interested in the minor's estate or the ranch property."

"That thereafter and on the said 2d day of February, 1915, affiant received from the said W. A. Kinney, Esquire, a letter acknowledging the receipt of the letter last hereinabove referred to and stating that he, the said W. A. Kinney, would recommend to his associates and Mrs. Knight the acceptance of Provision 3 of said affiant's letter, as removing the last essential issue between the parties preventing a complete settlement in the premises.

The said W. A. Kinney, Esquire, in said letter, also stated that he had kept sufficiently in touch with the said Elizabeth J. Knight and his associates to justify the suggestion that all the papers be forthwith drawn, and the matters as aforesaid so agreed upon carried out to consummate said compromise. A copy of said letter from W. A. Kinney, Esquire, is hereto attached and marked Exhibit E.

"That shortly after the receipt by affiant of the last mentioned letter from the said W. A. Kinney, Esquire, and before any steps whatsoever had been taken in the matter of selecting a custodian of the said Richard Smart pursuant to the agreement between affiant and the said W. A. Kinney hereafter referred to, the said W. A. Kinney, Esquire, notified affiant that he would not consider or consent to the selection of any person as custodian of the said child, Richard Smart, who was either of the Parker or the Dowsett blood."

Letters Exchanged.

The affiant tells of the selections for a custodian and of Mrs. Whitney's being suggested.

The following letters exchanged are among those referred to:

Honolulu, T. H., February 15, 1915.

F. E. Thompson, Esquire,
Honolulu.

Dear Sir: Yours of the [illegible] proposed compromise in the Smart matter duly received.

In reply I would say that I will recommend to my associates Mrs. Knight the acceptance of Provision No. 3 of your letter as being the last essential issue between the parties preventing a complete settlement in the premises. I have kept sufficiently in touch with Mrs. Knight and associates, as you doubtless have assumed, to justify the suggestion that we proceed forthwith to consummate final papers and to carry out the other matters agreed upon the consummate the compromise. I will undoubtedly bring up in connection minor matters of one kind or another, not yet adjusted between us, but the essentials now settled will not interfere with the continuance of the friendly exchange of views thus far had, but as to get all these details closed. The sooner the whole is closed probably the better it will suit you also.

Yours truly,
(Signed) W. A. KINNEY.

February 15, 1915.

W. A. Kinney, Esquire,
Honolulu, T. H.

Dear Sir: Confirming proposition I made to you [illegible], I hereby submit the [illegible] Mrs. William L. Whitney, as [illegible] of the child, Richard Smart, the proposed compromise agreed upon between us.

Yours truly,
(Signed) F. E. THOMPSON.

Honolulu, February 15, 1915.

F. E. Thompson, Esquire,
Honolulu.

Dear Sir: Re Section:
I beg to acknowledge letter of even date herewith [illegible] Mrs. Judge W. L. Whitney [illegible] nominee for custodian of Richard [illegible]

In reply I wish you that complications have arisen which in my judgment make indispensable that negotiations compromise be suspended for the present. In this connection I wish to say that Mrs. Knight plans to go to San Francisco shortly [illegible] to see the child before [illegible]

Yours truly,
(Signed) W. A. KINNEY.

New Plan Rejected.

Thompson then proceeds to tell of the receipt of [illegible] Kinney convincing him [illegible] had in effect repudiated the compromise. He then states that [illegible] 22, a new plan of compromise entirely and entirely at variance [illegible] completed and accepted [illegible] hereinbefore referred to" was [illegible] by Kinney to Cathcart. [illegible] immediately, he says, [illegible] himself on behalf of Gaillard Smart. He closes his affidavit by stating that on February 24 Kinney [illegible] that there was no further [illegible] to stay the court proceedings [illegible] both sides should feel [illegible] take any legal action [illegible] fit.

Immediately [illegible] on the 24th day of February [illegible] affidavit ends, attorney Old [illegible] of Mrs. Knight, filed [illegible] that Judge Whitney be [illegible] and the request for [illegible] the matter from his consideration [illegible] Judge Stuart.

DANCE KALANI MARCH 5

The Mot[illegible] Kaimuki will give an e[illegible] dance in the assembly [illegible] Liliuokalani school on [illegible] o'clock. Admission [illegible] for the [illegible]

[illegible] ad!

"It competes with the surfboard there—
E'en is "victor" tho' breakers break

"Say! You don't need to exactly take my word for it---just look the suits over carefully yourself---and you'll see that there's no better clothing on earth, at the price, than

ALFRED-BENJAMIN SUITS

The CLARION

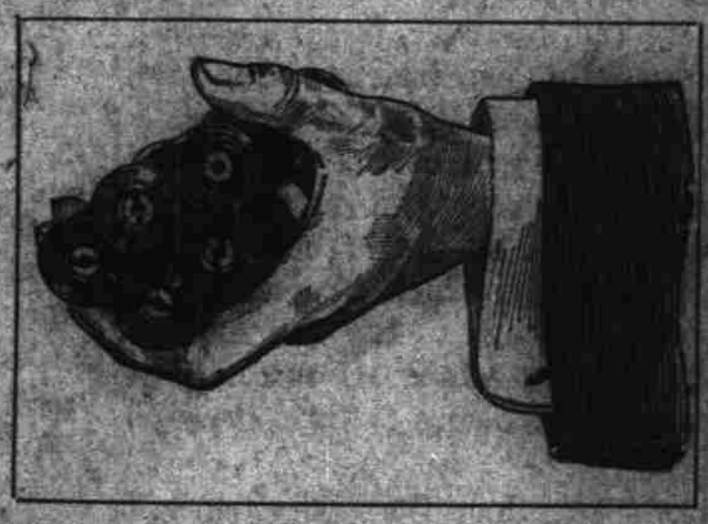

Let Us Finish Your Carnival Pictures.

The Experts in our finishing department are as eager as you are to get the most from every exposure.

All the Kodak Sundries in Stock.

Hollister Drug Co., Ltd.
Fort Street

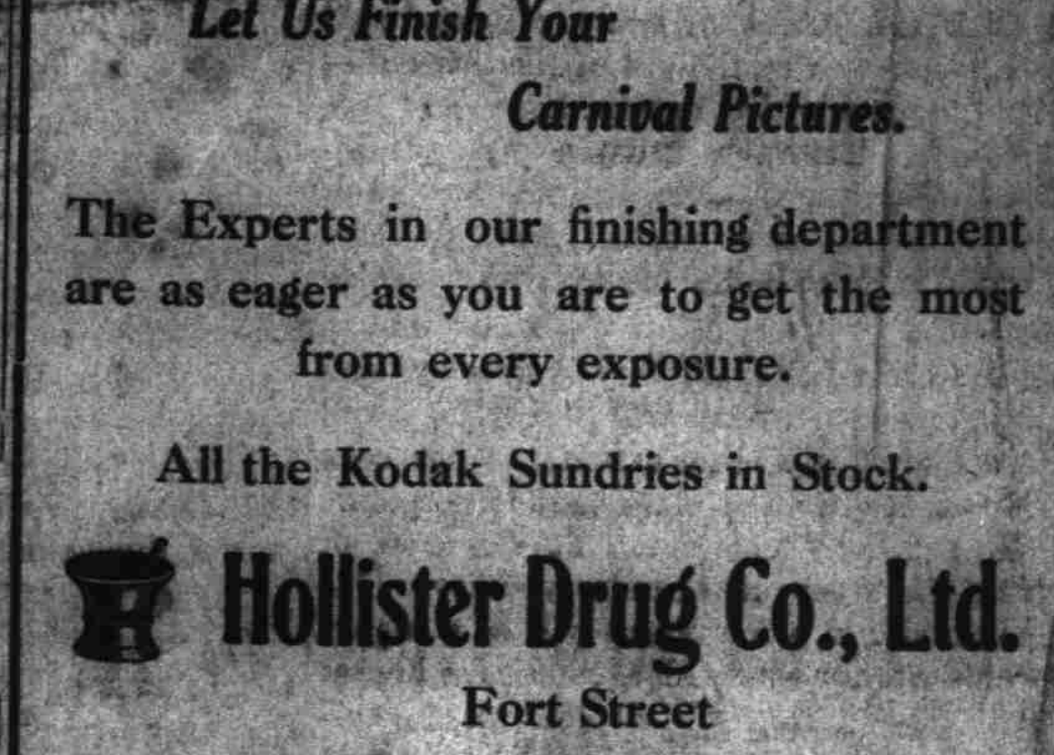

"Swift's Premium"

[illegible] to the springboard
[illegible] high
And dive beneath the briny wavelets nigh!
Silken bodies becapped and fair
Appear smiling to climb once again
For a jump or summersault into the

[illegible] and preservative coa[illegible]
[illegible]ries with a good gloss. A[illegible]
If you need

[illegible] & Co.

Bergstrom Mu[illegible]
Corner Fort and King Streets

Bijou THEATRE TONIGHT

FIRST TIME EVER SHOWN

3000 Feet of Marvelously Clear Film of

The Midwinter Carnival

SEE YOURSELF AS OTHERS SEE YOU

All the Principal Events of the Carnival; Also

THE THREE GREAT

VAUDEVILLE ACTS

PROGRAM:

7:45—OVERTURE.
7:50—MID-WINTER CARNIVAL PICTURES.
8:45—HELEN LEACH-WALLIN TRIO.
9:00—BROWN AND LAWSON.
9:20—HORACE WRIGHT AND RENE DIETRICH.
9:40—MID-WINTER CARNIVAL PICTURES.

Prices: 10c, 20c, 30c. Reserved, 50c.

Ye Liberty THEATRE TONIGHT

TOM TERRISS IN DICKENS' GREAT PLAY, THE

CHIMES

IN FIVE PARTS

7th Episode of THE MILLION DOLLAR MYSTERY

MARY PICKFORD

Prices: 10c, 20c, 30c, 50c. One Performance Nightly

Carnival Pictures

over 300 subjects

—including a variety of snaps of each feature.

10c. each

Honolulu Photo Supply Co.
"EVERYTHING PHOTOGRAPHIC."
Fort Street

Pianola Pianos

Bergstrom Music Co.,
Corner Fort and King Streets

BRITAIN QUOTES VON BISMARCK ON CONTRABAND

[By Latest Mail]

WASHINGTON, D. C.—An opinion expressed by Prince Bismarck in regard to contraband is used by Great Britain in its note to the United States to justify her own attitude toward keeping foodstuffs from Germany. It was pointed out that in 1884, when Great Britain was discussing with France, then at war with China, the question of the right to declare foodstuffs not intended for the military forces to be contraband, the Kiel Chamber of Commerce applied to the German government for a statement of the latter's views on the subject, and Prince Birmarck's answer was as follows:

In answer to their representations of the 1st instant, I reply to the Chamber of Commerce that any disadvantage our commercial and carrying interests may suffer by the treatment of rice as contraband of war does not justify our opposing a measure which it has been thought fit to take in carrying on a foreign war.

Every war is a great calamity, which entails evil consequences not only on the combatants but also on the neutrals. These evils may easily be increased by the interference of a neutral power with the way in which a third carries on the war, to the disadvantage of the subjects of the interfering power, and by this means German commerce might be weighted with far heavier losses than a transitory prohibition of the rice trade in Chinese waters.

The measure in question has for its object the shortening of the war by increasing the difficulties of the enemy and is a justifiable step in war if impartially enforced against all neutral ships.

POET BARTLEY AGAIN STRIKES READY LYRE

Camp Castner,
March 4th, 1915.

Editor Honolulu Star-Bulletin.

Sir: Enclosed herewith please find three hot poems all crying to appear at once, or consecutively, in the Star-Bulletin. I believe my poem entitled "In the Aquarium" will help and befriend the patrons of the Hawaii exhibit in the Panama-Pacific exposition, also your readers at home. My "April Showers" is a poem on a live topic—the Mexican muddle. Lastly, you will find my lines to Waikiki a mellow tidbit! Just what you would yourself write if you were a poet laureate.

Very truly yours,
R. M. BARTLEY.

IN THE AQUARIUM.

Hawaiian fish—no others—
All different, they are no brothers
For straits and straits separate 'em;
Oahu and Kauai gave their quota,
Of different stature—'er a mote a,
When on their jackets we dote a
And to a private aquarium freights 'em.

Hawaiian fish, silver and gold
And striped sheen of aquatic fold,
Magnificent in their prison;
Also the ghastly octopus
And conger eels that hypnotically fuss
Amongst the coral sea caves, to us
A bandying prism.

Hawaiian flying fish of blue
An iota whose "Aloha's" new
To globetrotter and stranger;
Ejaculations you can hear,
As you from tank to tank steer,
About their getup and weir,
From big and we estranger.

Hawaiian fish—no others—
In an aquarium of pothers,
Of Hawaii nei, Hawaii nei;
Visitors come and go,
'Tis educational and to hoe
This Honolulu resort is no woe
But a joy for aye.

R. M. BARTLEY.

APRIL SHOWERS.

Mexico's still at war—
Will the April showers grow her?
Her red flower's a long time in its jar,
This season ought to blow her.

The U. S. patience is overwrought—
Will the April showers snap them?
In olden times China was taught
To erect a guardian to trap them.

The peace of the frontier's a tribunal query
Will the April showers Hague it?
Most republics are interested and leery—
God speed them to gab it.

R. M. BARTLEY.

WAIKIKI.

Waikiki—such a heterogeneous place,
Amateur and professional thee grace,
For thy waters teem with vim
And dispenses to her and him
The quickening qualities necessary
To succeed in the profession and carry
The laurels to their good Bailiwick—
Oh, Waikiki, thee even makes me sick.

Waikiki—listen to the glorious babble,
'Tis Neptune's orgy and gabble;
See his strength of thews and reaches,
Where, or where, is such beaches?
Where, oh where, appreciated so?
E'en by professional and amateur,
heigh-ho!
They yearn for, lithe thews and reaches,
And, they develop them on those beaches.

Waikiki! Glides there the "outrigger"
Hawaiian, bland,
None so swift, none so grand!
It competes with the surfboard there—
E'en is "victor" tho' breakers break and tear
Madly to the beach—their task is done:
They recede to be battered on,
Or patted by the canoeists' hand—
Who would not be patted by blood's bluest hand?

Waikiki—thee outrivals and outbeats
The leaping salmon and porpoise heats!
Neptunians mount to the springboard high
And dive beneath the briny wavelets nigh!
Silken bodies becapped and fair
Appear smiling to climb once again
For a jump or summersault into the main.

R. M. BARTLEY.

THEATRICAL OFFERINGS

THOSE WHO LOVE DICKENS HAVE OPPORTUNITY TO SEE 'THE CHIMES'

Those who admire Charles Dickens and his lovely human works have a treat in store for them this week at Ye Liberty theater. Those who have never read Dickens also have a treat in store, for they will be introduced to one of the lovable characters and the pretty and sentimental ideas which makes Dickens live in literature.

The treat is "The Chimes," which will open today for a week's run. In this play Dickens brings out one of his most lovable characters in that of Trotty Veck. Trotty is old and poor and his life is simple. He has a daughter and he has consented to her marriage to an honest, hardworking young man.

One day, during the luncheon hour, he was sitting on the steps of a wealthy squire eating his tripe and potatoes when the squire approached and made sport of the simple meal. He learns of the proposed marriage and pompously forbids it with the injunction that "the poor have no right to marry and bring children into the world."

Trotty ponders over this and reconsiders his previous consent to his daughter's marriage. On Christmas eve, a little later, he is sitting in his humble home when he is lulled to sleep by the chimes of a neighboring church. He dreams, and it is a dream that startles him into awakening; it is a dream in which his own kin and those close are the principals, and it racks his honest and gentle soul. He sees life as it really exists when rich and poor mate and decides that the poor have the right to marry as well as the rich. There are tremendously human interest interpolations throughout.

In addition to "The Chimes" the program will include the seventh episode of "The Million Dollar Mystery" and Mary Pickford in a new subject.

ALPHINS MAKE WAY FOR FILMS OF THE CARNIVAL

A big house gave a noisy and flowerful aloha to the Alphin Musical Comedy Company at the Bijou theater last night. No member of the company escaped being the recipient of one or more baskets of blooms. "The Social Whirl" was one of the best which the company has put on. They are booked to leave Saturday on the Sierra for the mainland.

Tonight the Bijou management will provide the biggest local moving picture treat which has ever been afforded Honolulans. It will be the reproduction of all the big events of the recent Mid-Pacific Carnival.

If you attended any of the big Carnival events you will see yourself on the film. Note where you stood or sat during the swimming meet, the military parade, the military maneuvers, the bicycle races, the peace pageant, the school children's exercises, and then pick yourself out of the crowd. It will be easy because the pictures are remarkably clear.

An interesting feature will be the finish of the race for the woman's world swimming championship between Dorothy Becker and Ruth Stacker in which the local swimmer lost the race under a chain of peculiar circumstances.

All the other big features are also splendidly portrayed and the camera eye will show details which the human eye could not catch. The film will be shown at the beginning of the program and again at the conclusion, to accommodate both early and late comers.

Then there will be the three big vaudeville acts and in their change of program Wright and Dietrich, Brown and Lawson and the Helen Leach-Wallin Trio are showing to better advantage than in their opening program.

THREE OUTING TRIPS FOR THIS WEEK-END

Three trips have been arranged by the Outdoor Promotion committee for this week-end. Saturday afternoon there will be a trip to the Moanalua gardens and vicinity, leaving the Promotion rooms at 1:30. The Sunday auto-bus excursion, leaving the Promotion rooms at 8:30, will go across the Nuuanu Pali to Kailua, where there is a good beach for picnicking and swimming. For those desiring a more strenuous day, a hiking trip has been arranged over the Beal trail from Woodlawn to Mount Olympus, leaving the Promotion rooms at 7:30. Bookings for these trips are being received at the Promotion rooms.

HOSPITAL OFFICERS TO CONFER WITH MAYOR

Mayor Lane will confer with Chairman Ahia of the city and county health committee today for the purpose of arranging for a conference between the health committee and Mayor Lane and the officers of Queen's hospital for adjudication of the difficulties owing to the alleged insufficient care of county patients at the hospital. If a satisfactory compromise can be arrived at with the hospital officers, the mayor said today, the city will abandon its plans for an emergency hospital for the present at least.

The Standard Oil Co. of New York announced a reduction of 25 points in the price of export refined oil.

SUPERVISORS HOLD MEETING TONIGHT

The board of supervisors will meet tonight at 7:30 o'clock. Among other reports to be read will be the report of the recently established purchasing department. This report will tell of the possible saving of county funds through the cut prices of commodities offered the city and county since the department was formed by the supervisors.

It is expected that Porter Charlton, in jail at Como, Italy, on the charge of murdering his wife, Mary Scott Castle Charlton, in 1910, will be brought to trial in March. The physicians are still "looking him over," according to a letter received by John Palmieri, his counsel.

KAPIOLANI

Defying Pele

and

In the Woods of Hawaii

Two fine Hawaiian plays showing customs, music and dances of people.

Hawaiian Opera House, Tomorrow
March 11 and 13

Tickets at Messenger Service Office, Wednesday, March 10.

Prices 50c, 75c, $1.00.

EMPIRE THEATER

The House of Silent Drama.
Evening (Two shows nightly), 6:45 and 8:30 o'clock.
Special Program for TODAY
THE STRUGGLE EVERLASTING—
Two-reel drama.....Lubin
Seraphina's Love Affairs—
Comedy.....Edison
The Baby—
Drama.....Majestic
Twixt Love and Fire—
Comedy.....Keystone

HONOLULU SKATING RINK.

Reduced Prices

Skating, wardrobe and admission, 25 cents.
Afternoon—2 to 5
Evening—7 to 10
HARRY WHITCOMB, Manager.

BLAIRS' Greater Photo Plays

POPULAR

MATINEE TODAY AT 2:15

TONIGHT

7:30 P. M.—PATHE WEEKLY

7:45—BOSWORTH'S the

Pursuit of the Phantom

IN FIVE ACTS

TWO SHOWS—7:30 AND 9:15

COMING SATURDAY
One of the World's Greatest Dramatic Stars—
BERTHA KALISH in
MARTA of the LOWLANDS

VIGOROUS HEALTH

should be as much the possession of a woman as of a man. Ailing women—run down, listless, tired-out women should use

REXALL
Vegetable Compound

It is a remedy prepared expressly for their needs. Price $1.00 per bottle. Sold only by

Benson, Smith & Co., Ltd.
The Rexall Store.
Fort and Hotel Sts. Phone 1297
Open Until 11:15 p. m.

Expert Furniture Movers

Prices Reasonable

Baggage handled with promptness

Union - Pacific Transfer Co., Ltd.,

King St., next to Young Bldg. 1274—Telephones—1075

FOR RENT

Three-bedroom furnished house, Kaimuki, rental $40.00 per month.

Bishop Trust Co., Ltd.

The Barn can either be a permanent attractive structure, adding materially to the appearance of your group of buildings, or an unsightly shack. It all depends on the paint you use.

W. P. Fuller & Co's Barn and Roof Paint is unsurpassed as an economical, durable and preservative coating for buildings of this nature. It spreads evenly and dries with a good gloss. All of the many attractive colors are absolutely permanent.

If you need help in blending colors, etc.—Ask us.

Lewers & Cooke, Ltd., - Lumber and Building Materials
177 So. King Street.

NEW IMMIGRANT POLICY OUTLINED BY DR. GULICK

Would Limit Number Admitted and Set Up Government Assimilation Agencies

Dr. Sidney L. Gulick, who has spent 26 years in Japan, and who is now in Honolulu, is the "father" of a new immigration policy known as the 5 per cent policy. This is said to be acceptable to the Japanese, being free from race discrimination. The policy was outlined in an address delivered before the Senate Committee on Immigration and Naturalization last January, and at their request was written out in full. Copies of the lecture were transmitted by Ambassador Chinda to his government in Tokio.

Dr. Gulick's scheme embodies the idea that America should admit only the number of aliens as immigrants which she can assimilate. It provides that all immigration should be limited to a definite per cent (perhaps five) from each land of those already assimilated from that land. That is, if there were 100,000 Japanese or Italians already in this country, the immigration thenceforth would be limited to 5000 Japanese or Italians a year. This rate would not effect northern Europe, but it would cut down immigration from southeastern Europe, and would allow only a slight immigration from Asia. It would thus remove the differential treatment of nations and be in equal harmony with all.

Provision must be made, he says, for the rapid assimilation of all who come to America. Therefore, it would be important to establish:

A bureau of registration; all aliens to be and to remain registered until they become citizens. The annual registration fee should be, say $10.

Also a bureau of education, to set standards, prepare text books and hold examinations free of charge. The registration fee should be reduced with every examination passed.

Also a bureau of naturalization. Certificates of graduation from the bureau of education and of good behavior from the bureau of registration should be essential to naturalization.

All new citizens should take the oath of allegiance to the Flag on the 4th of July, on which day there should be processions with banners and badges, welcome orations and responses.

Eligibility to American citizenship should be based upon personal qualification. The mere fact of race should be neither qualification nor disqualification.

"Such a policy would not only solve the Japanese problem, but also the difficult problems connected with European immigration," said Dr. Gulick. "It would put America right with Asia, maintain and deepen our international friendship, and help to promote the uplift of China and secure our share of the enormous commerce which is to develop between China and the West in the near future."

BRITAIN SUPPLIED WITH SUGAR FOR MONTHS AHEAD

Great Britain is now supplied with sugar to last until next summer, according to Willett & Gray's report for the week ending February 27. It is pointed out, however, that last year England bought no sugar for shipment nine months ahead.

It is believed that no large export orders will be placed in the near future and that Cuban and Hawaiian sugar will have to be taken up in the United States.

"The present policy of the United States buyers," says the report, "seems to be to buy on the hand-to-mouth basis, and doing this the United States stocks are again lower than last week; the weekly receipts, though increased, are not yet sufficient to meet the needs for melting. The latter are kept up by reason that the demand for refined on contract has been sufficiently large to keep refiners behind in their deliveries to jobbers."

Chocolate, in cakes, is reported to be one of the chief rations of the German soldiers. It is recommended by scientists as a food of considerable nutrition. On long marches it is consumed in large quantities as a sustaining power.

BUY IN HAWAII AND BUY IT NOW!

Arch of the Rising Sun, One of Many Features of Big Exposition.

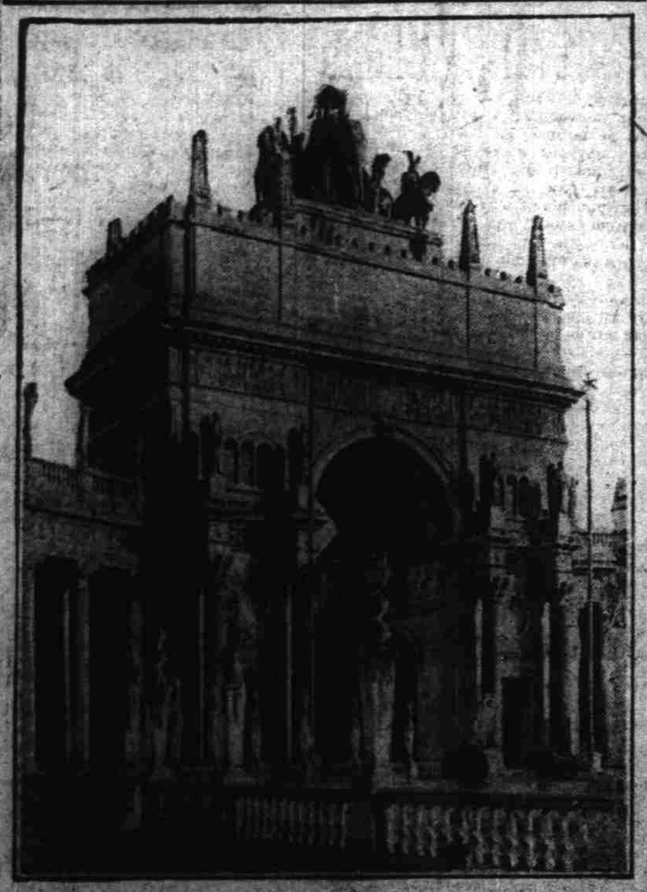

On the eve of the opening of the Panama-Pacific exposition at San Francisco on Feb. 20 this picture is of in interest. It shows one of the principal arches of the great wonderland. It is called the Arch of the Rising Sun. The view that is presented to the reader shows the front side, surmounted by the statuary entitled "The Nations of the East." This gigantic group consists of figures and animals, with an elephant in the center, representing the spirit of the orient. This beautiful arch is one of the features of the exposition, and hundreds of thousands will admire it.

CORAL GARDENS DRAW VISITORS BY THE SCORES

The tourists visiting Oahu have begun to find out that the Kaneohe coral gardens and Kaneohe Hale, conducted by A. L. Mackaye, former newspaperman here, provide not only a wonderful view of submarine life but facilities for rest and recreation unique on Oahu. As a result, during the last few days, reports Mr. Mackaye, there have been many score of visitors at his resort across the Pali.

On Sunday the members of the editorial staff of the Star-Bulletin spent the day at the Hale and gardens, with a visit to Coconanut island and a cruise in sailboat, canoe and glass-bottomed skiff along the coral reefs. They returned enthusiastic over the possibilities of this spot for outdoor recreation and particularly over the facilities it affords for a quick trip from Honolulu and return. The party left the city at 9 o'clock and arrived at Kaneohe an hour and a half later. The return was made late in the afternoon. In the meantime, the newspapermen had been enabled to see a large part of the beautiful bays and shore-lines and to have a refreshing swim, a good lunch and a delightful rest in the afternoon.

Mackaye is erecting a number of cottages for those who wish to stay more than a few hours and boating, fishing and bathing are encouraged. Though the resort has been open but a few weeks, it is fast growing in favor not only with tourists but with townspeople.

JOHN T. CAMPBELL IS DEAD AT OAKLAND

Despondency over the death of his wife a year ago is given as the contributing cause for the action of John T. Campbell, formerly of this city, who committed suicide yesterday in Oakland by inserting a gas tube in his mouth and inhaling the gas, according to an Associated Press dispatch.

Campbell, who was an Oakland commission merchant, was a brother of A. J. Campbell of this city. He was educated at Punahou Academy and at a San Francisco school. He left the islands about eight years ago and had been married for ten years at the time of his wife's death. He was a thirty-third degree mason and a member of the Elks lodge.

The following fable, which is probably of Turkish origin, is not without a touch of truth: As a woman was walking, a man looked at and followed her. "Why," she said, "do you follow me?" "Because," he replied, "I have fallen in love with you." "Why so? My sister, who is coming after me, is much handsomer than I am. Go and make love to her." The man turned back and saw a woman with an ugly face, and being greatly displeased, returned and said: "Why should you tell me a falsehood?" The woman answered: "Neither did you tell the truth; for if you were in love with me why did you look back for another woman?"—Pathfinder.

A bill was introduced in the Pennsylvania senate increasing from $20,000 to $30,000 the appropriation for the erecting in Washington of a statute to Gen. George G. Meade.

WAR LOWERS HAWAII TRADE BY $2,343,395

Notwithstanding the depression caused by the low prices of sugar the first eight months and the setback to world trade the last five months of 1914, the total commerce of Hawaii for the year declined only $2,343,395, government reports for the year show.

Shipments of domestic merchandise from the states to the territory amounting to $21,473,230 represent a decline of $8,280,127 from 1913. Domestic merchandise from Hawaii to the states was valued at $48,182,082, being an increase of $6,903,895. Of the total exports of domestic merchandise hence to the mainland, $47,056,271 consisted of the products of Hawaii, the increase in which was $6,942,318.

Foreign goods shipped from the states to these islands amounted to $365,430, being an increase of $175,667, and foreign goods sent hence to the states were $125,560, an increase of $57,876.

Sugar exports to the mainland were $39,520,911, a gain of $5,074,278. Pineapples, including green and prepared, were shipped to the value of $6,031,568, a gain of $1,910,036. Pineapple juice shipments, $48,365, represent a decline of $58,146.

Direct imports from foreign countries to Hawaii were $6,111,060, a decline of $760,126, and direct shipments of domestic merchandise to foreign countries $488,614, a decline of $451,116. Shipments of foreign goods to foreign countries were $20,204, being $10,536 in excess of those for 1913.

DOYLE GOES TO EXPOSITION AS PUBLICITY MAN

J. Walter Doyle, a local newspaperman, departed from Honolulu today on the Matsonia to commence his new duties as publicity agent for the Hawaiian building at the Panama-Pacific International Exposition. He will have headquarters in both the Hawaiian building and in the press building, a structure erected on the grounds by the exposition officials for the accommodation of visiting newspapermen.

Doyle's principal duties will be to supply the Bay City and other Coast newspapers with news matter concerning both the islands and the exhibit of Hawaii at the fair. He probably will accomplish this through the press representatives at the fair. In connection with his position as publicity agent Doyle will represent the Star-Bulletin, the Advertiser, the Hilo Herald and Hilo Tribune, the Garden Island of Kauai, the Maui News and the Maui Times.

The Toledo News-Bee was fined $7500 and the editor, N. D. Cochran, $200 by Judge Killits of the United States district court there. The charge was contempt growing out of comments on Judge Killits' conduct in a case.

MAY WIPE OUT HIDALGO DEBT AT BIG SAVING

Stockholders Consider Proposition to Take Up $1,500,000 Mortgage for $160,000

A proposal to take up mortgage of $1,150,000 on the property of the Hidalgo Plantation and Commercial company in Mexico for $160,000 in gold will be taken up tomorrow night at a meeting of the stockholders of the company in the offices of the Bishop Trust company.

Because of present conditions in Mexico exchange rates are such that the company's indebtedness could be reduced on a payment of approximately 10 per cent of its face value, according to a letter received from E. R. Stackable, president and general manager of the company. The present rate of exchange, he says, is twelve cents gold.

The meeting of the stockholders has been called by a committee appointed some time ago to investigate the conditions of the company. This committee consists of Paul Isenberg, Georg Rodiek and J. M. Riggs.

In his letter Stackable takes up the question of what is being done to conserve the rubber and coffee properties during the present disturbance. He says:

"In reply to the first question I wish to state that on the 10th inst. our representative arrived at the rubber plantation and Mr. Harrison has turned the management of the rubber properties over to our representative, Mr. Graham M. Ker. From this on, we will have the absolute management of the properties, just as complete as though the transfer of the properties had actually been made."

He also strongly urges the stockholders to take advantage of the present situation and wipe out the company's obligations at a saving of a nearly a million dollars.

OUTDOOR CIRCLE ARRANGES TALK

The Outdoor Circle has planned another event for its members and the general public in having arranged for a lecture by Prof. Vaughan MacCaughey of the College of Hawaii on "Landscape Gardening with Reference to Small Gardens." The lecture will be given March 18 at 8 p. m. at the Library of Hawaii. Dr. Illingworth of the College of Hawaii is cooperating with Prof. MacCaughey. Wall charts and stereopticon pictures will be used to illustrate. These lectures and talks arranged by the Circle are interesting and educational and are stimulating the desire to beautify the city.

SONG IS THE INDEX OF HEALTH.

The suffragettes are with us. Yet we must here acknowledge the fact that only male canaries sing. There are no Tetrazzinis among the birds; also, it is true that only domesticated male canaries sing.

When male canaries are given good tutorage, gentle care, and are kept in splendid health, they become mighty midget Carusos. Radiant health is just as needful for canaries, as it is for the members of the Metropolitan Opera Company.

Song is the index of health in birds as well as man. Plumage tells the same story. A bird in perfect physical condition and feather is the only kind we ought to have. The Philadelphia Bird Food Company are makers of a food that keeps birds healthy, happy and clever. Bird Manna is a food, a stimulant and a tonic. The famous canary breeders of the Saint Andreasberg, one of the Harz mountains in Germany, use and recommend this preparation. You can buy Bird Manna of your druggist or a package will be mailed to you for 15 cents in stamps.

Orange Color Food, produced by the Philadelphia Bird Food Company, is inducive to that beautiful deep yellow color—the glory of healthy canaries. This is a food—not a drug. It is used during the moulting season and while the feathers are growing on young birds. It is put up in half-pint bottles and sells at 25 cents.

Some valuable books are issued by this company, which ought to be in the possession of every bird-owner. "The Bird Fanciers' Handbook," a volume of 120 pages, well illustrated, will tell you all that is necessary for the care of your birds. This book will be mailed on receipt of 15 cents. The book and a package of Bird Manna will be mailed for 25 cents. Orange Color Food, Bird Manna, one 32-page and one 120-page bird book will all be mailed to you on receipt of 50 cents.

Note: Bird Manna is sold only in white metal caps, with the trade-mark, P. B. F. Co. in red. Take no chances with your bird's life by giving him dangerous imitations. The Philadelphia Bird Food Company, 400 North Third street, Philadelphia, Pa.—Adv.

CANADA TO STOP EXPORT OF NICKEL.

[By Latest Mail]

OTTAWA, Ont.—W. F. Maclean of South York has given notice of a bill to prohibit the export of nickel, nickel matte and all compounds of nickel during the present war except in case of shipments by the Dominion government to the imperial government for military and naval purposes, says a special to the Toronto Mail and Empire. After the war the bill provides that the exports shall be regulated by the governor in council.

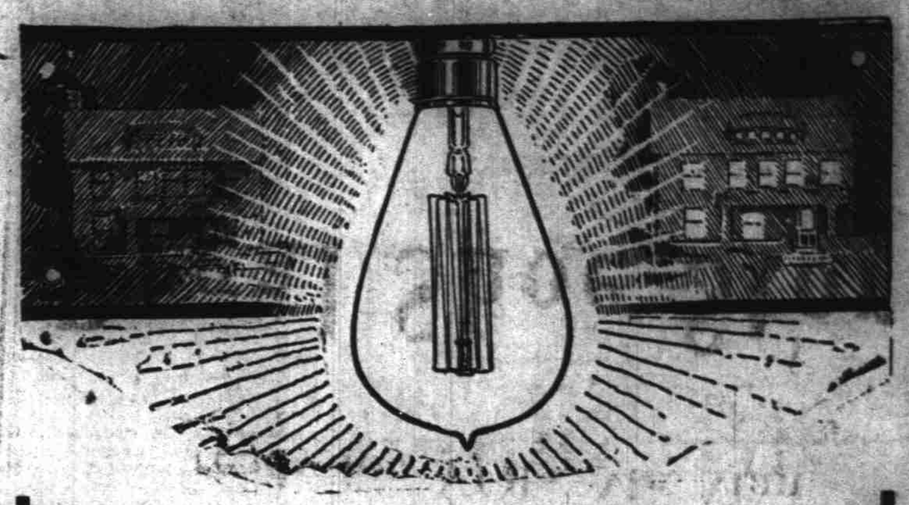

Before you build, make your plans---with the architect's help ---for having your home comfortably lighted.

All the year your entire household will spend several hours each evening under artificial light. From twilight to bed-time the eye-health of your family is at the mercy of this light.

Select Your Fixtures

That is why we urge you to make the Fixtures a part of your original Home-Plan. They are just as important as Sanitary Plumbing or the leaky-roof question.

If you expect to build or remodel soon, let us talk the lighting question over with you now. Our design books show Fixtures that will give you soft, ample light and add to the beauty of every room.

Hawaiian Electric Company, Ltd
Phone 3431 King Street near Alakea

COSTS AND VALUES.

It is said that in a pound of round steak one buys one-third pound of nutritive material; of oysters, one-ninth; of cheese, three-fourths; of prunes, two-thirds. Now, the energy we use at rest or work or play comes from the food we eat. All foods yield energy and most of them combine the various food principles. Protein, of which we get much in cheese, meat and flour, also builds tissue. Fats, such as oil and butter, and carbo-hydrates, such as sugar and starch, yield energy but do not build tissue. The body needs material to supply worn-out tissue to make new cells. It needs also certain mineral substances for the bony structure, or framework. It needs water as a cleansing agent within as well as without. The woman does not expect to ask her butcher for protein, nor her grocer for carbohydrates, but she should know what to buy in order to secure both. She learns that the terms cheap and dear are relative terms in regard to food values as they are in every other commodity that is bought and sold.

The ultimate aim of the housewife in regard to the food supply is, to provide at a reasonable cost a diet adapted to the needs of her family, that shall have the necessary constituents in due proportion in an attractive and varied form. The family purse needs to be considered, and family needs must decide the time of the meals and their character. The custom is quite universal of having one meal containing a greater variety and quantity of food than the other two. This is known as the dinner and consists usually of a meat, one or two vegetables, a salad, a dessert and coffee or tea, if desired. It is eaten at midday or at night.

The lunch or supper consists usually of one hot dish, made perhaps from the meat from a previous dinner, or a cheese dish. Or some people prefer the soup with this meal; then the order is soup, cold meat or salad, apple sauce and cake.

Opinions and practice differ greatly as regards the breakfast and each individual must find the course that suits best. The farmer who does an hour's work before breakfast finds something like ham and eggs and creamed potatoes, with toast and coffee and fruit, greatly to his liking.—Isabel Bevier, in Woman's World.

Men's Regals

in full assortment of styles and sizes, came on the "Kentuckian"--and are now ready for YOU, Mr. Man

Regal Shoe Store

Fort and Hotel Streets