MAILS
From San Francisco:
Lurline, Feb. 8.
For San Francisco:
Great Northern, Feb. 4.
From Vancouver:
Makura, Feb. 23.
For Vancouver:
Makura, Feb. 4.

Honolulu Star-Bulletin

3:30 Edition

Evening Bulletin, Est. 1882, No. 6388
Hawaiian Star, Vol. XXIII, No. 7429

12 PAGES—HONOLULU, TERRITORY OF HAWAII, THURSDAY, FEBRUARY 3, 1916.—12 PAGES.

PRICE FIVE CENTS

LUSITANIA NEGOTIATIONS UNSATISFACTORY, IS LATEST GERMAN VIEW

DOLLAR IS BUSY ON QUESTION OF PACIFIC'S TRADE

Well Known Shipping Man Joins Resources With New $50,000,000 Concern

NATIONAL CITY CROWD BACKING GREAT PROJECT

Books Close With 1800 Shareholders; Many Own Stock in Country's Greatest Bank

That Capt. Robert Dollar of the famous Dollar Line of steamships is now making a thorough analysis of transpacific trade conditions in order to report to the American International Corporation whether in his opinion it would be feasible or profitable for the concern to enter transpacific service with its ships, is stated by C. A. Stone, president of the $50,000,000 corporation, in interviews appearing in New York newspapers a short time ago.

Stone came from Boston, where he was a member of the firm of Stone & Webster, to accept the presidency. The corporation's books closed late in January with 1800 shareholders listed. Half of the stock was taken by stockholders of the great National City Bank of New York, whose president, Frank A. Vanderlip, conceived the project of organizing a corporation to expand foreign trade.

Mercantile Marine.

In regard to the attitude of the company toward upbuilding of a mercantile marine, Mr. Stone said the fact that the company heartily favored expansion of American shipping was shown by the purchase of the seven ships of the Pacific Mail Steamship Company after its five largest ships had been sold to the International Mercantile Marine.

"That is the only real business we have done," he added. "We propose to keep the ships under the American flag, and, because of appeals from a great number of persons and organizations on the Pacific coast, we will retain all but one of them in the coast service between Pacific ports in this country and Central America.

"We have other plans for development of shipping. It is possible that

(Continued on page two)

LOAN FUND JOBS RUNNING BEYOND CASH SET ASIDE

Cost of Pumping Plant and Sewer Lines Exceeding Estimates By Many Thousands

That the expenditures from the Oahu loan fund for the proposed new sewer pumping plant and the attendant sewer lines that are to be installed by the loan fund commission are mounting up higher by thousands of dollars than the original estimates was brought out by Charles R. Forbes, chairman, in the loan fund meeting this afternoon.

Forbes cited the Puunui sewer extension, which has gained by $6000 over the original estimate, and the Kakaako pumping plant, which has reached more than $15,200 with more still to be added.

"I do not believe any municipality can build as cheaply as it can hire work done by contract," Forbes declared. "The federal government has not found it so, and I doubt if a city government will."

He pointed out that the money left will prove insufficient when the commission begins to carry out its other plans, and suggested that a statement be furnished by the sewer department showing why the jobs are exceeding their original estimates to such an extent. The matter was still being discussed at a late hour this afternoon.

Lord-Young Engineering Company were granted an extension of time of 15 days for the completion of the Puunui sewer project, their work having been delayed by the recent inclement weather.

Specifications were read for suction and discharge cast iron pipe for the Kakaako sewer plant, but were not approved in the early part of the meeting.

The case of William Clifford, charged with assisting in a robbery and having cocaine in possession, went to trial in federal court today. Further trial will be had at 8:30 o'clock tomorrow morning.

FOR SALE

A 5-passenger car and roadster in good condition. Tel. 3230.

NEW YORK STOCK MARKET TODAY

Following are the closing prices of stocks on the New York market today, sent by the Associated Press over the Federal Wireless:

	Today.	Yesterday.
Alaska Gold	23½	23½
American Smelter	101⅞	101½
American Sug. Rfg.	113⅞	113⅞
American Tel. & Tel.	127	126¾
Atchison	104	104½
Baldwin Loco.	112½	114⅛
Baltimore & Ohio	89½	88¾
Bethlehem Steel	473½	460 bid
Calif. Petroleum	32	31
Canadian Pacific	171¾	170¾
C., M & St P (St Paul)	98⅛	97½
Colo. Fuel & Iron	45¾	45¼
Crucible Steel	80¼	77⅞
Erie Common	38¾	38½
General Electric	171	170
General Motors	450 bid	450 bid
Great Northern Pfd.	122¾	121¾
Intern. Harv., N. J.	110⅞	111
New York Central	106½	106
Pennsylvania	57⅜	57
Southern Pacific	100⅞	100⅜
Studebaker	151¾	150
Tennessee Copper	57½	56⅝
Union Pacific	134	134
U. S. Steel	84⅜	83½
U. S. Steel Pfd.	116½	116
Western Union	88⅞	88
Westinghouse Electric	67¼	66⅞

YUSSOF IZZEDIN ASSASSINATED, IS CHERIF'S BELIEF

Leader of Opposition, Now in Paris, Charges Turkish Plot

[Associated Press by Federal Wireless]

PARIS, France, Feb. 3.—Yussof Izzedin, heir apparent to the Turkish throne and nephew of the reigning sultan, did not commit suicide, as he has been reported as doing, but was assassinated, declares Cherif Pasha, director of the movement of opposition to the Turkish government. Cherif Pasha told a reporter for the Paris Matin that Yussof Izzedin was assassinated by order of the Turkish Committee on Union and Progress. Yussof is said to have revolted against the Young Turk party and it was feared by them that he would succeed in making himself dictator.

YUAN'S WUCHANG FORCE IS VERGING ON REVOLT; WOULD LOSE HIM HUPEH

(Special Cable to Nippu Jiji)

TOKIO, Feb. 3.—Yuan Shih-Kai's troops stationed at Wuchang, in the province of Hupeh, are on the verge of an uprising, according to an authentic report which reached here today. This is the strongest post now held by Yuan Shih Kai in this section of China, and should the soldiers in Wuchang revolt, it means the complete overthrow of the Yuan power in Hupeh. At the present time this province is supposed to be one of the provinces that would still cling to the monarchy, but with Hupeh in control of the revolutionists the entire section south of the Yiangste-kiang river will be controlled by the revolutionary party.

SHIBUZAWA'S GRANDSON COMING NEXT FRIDAY

(Special Cable to Hawaii Shinpo.)

SAN FRANCISCO, Cal., Feb. 3.—S. Hozumi, son of Dr. C. Hozumi, honor professor of Imperial University in Japan, will arrive in Honolulu on the Shinyo Maru February 11. S. Hozumi is a grandson of Baron E. Shibuzawa, the noted Japanese financier who visited Hawaii recently.

The young man has been studying law in Europe and America. During his life at the Imperial University he was an honor student, winning the grand prize for scholarship in his class. His father is acknowledged to be the leading authority on law in Japan.

ATSUTA MARU AGROUND

(Special Cable to Nippu Jiji)

TOKIO, Japan, Feb. 3.—The N. Y. K. liner Atsuta Maru hit a rock at Moji this morning while passing through the Shimonoseki strait at the entrance to the Inland sea. The steamer went aground. The Atsuta left Yokohama on January 28, and called at Kobe on January 31. The steamer is a regular passenger boat plying between Yokohama and European ports.

BRITISH DIPLOMAT TO BE BELGIAN MINISTER TO CHINA FOR WHILE

(Special Cable to Hawaii Shinpo.)

TOKIO, Japan, Feb. 3.—Mr. Wingfield, secretary to the British ambassador in Tokio, has been appointed minister to China by the Belgian government. After a conference between representatives of the British and Belgian governments the appointment was decided upon.

L. L. M'CANDLESS TO FIGHT HOTEL ST. IMPROVEMENT

His Legal Representatives Will Oppose Project at Meeting Tonight

SUPERVISORS TO TALK OVER FRONTAGE TAXING

No Objections to King Street Extension Expected at Board Hearing

Legal representatives of L. L. McCandless will oppose the frontage tax improvement project for Hotel street from Nuuanu to River, which comes before the board of supervisors tonight in the form of a public hearing.

Though Mr. McCandless says that he does not know of any other property-holders on the street who will bring in protests tonight, the feeling is expressed at the city hall today that enough opposition may develop at the hearing to hold up the entire project.

McCandless may not appear at the meeting in person, he stated today to the Star-Bulletin, but his representatives there know his feelings in regard to the proposed improvement.

"I contend that the city should build the street of its own accord," said McCandless in explanation of his stand on the matter. "Our taxes are high enough now without bringing in a frontage tax.

"We have paid taxes for years on Hotel street, and figures go to show that the total in a five-year period would build an entirely new street if once applied that way. It is not fair to ask property holders to make the additional payment."

Mr. McCandless says that the argument relative to increased value of property by street improvement is of little avail. If it goes up in value taxes will go along with it, he says, and every property owner already finds himself overburdened with taxes.

"After all it's the city that gets the good of these taxes," explains McCandless, "so the city supervisors should be glad to put in good streets of their own accord if the work is going to benefit the property."

King street extension is also due for a hearing tonight, but it is not believed that any opposition to this project will arise.

City Engineer Collins will report on the proposition of narrowing the proposed Beretania pavement by drawing in the curbs nearer the center. The engineer said today that he will recommend that the curbs be left as they now are.

Data is being gathered for a report from the engineer's office in regard to widening Hotel street at its junction with Fort street. This is the third time this question has been brought up for the consideration of the supervisors.

LONDON PAPERS DEMAND ACTION

[Associated Press by Federal Wireless]

LONDON, Eng., Feb. 3.—The Northcliffe newspapers continue their vigorous campaign for better protection for English towns and countryside against the raids of German Zeppelins.

The Daily Mail declares that it is "useless to consider aeroplanes in tens or twenties. We must have them by the thousands."

NEW BREWERY HEADS MAY ATTEND FIRST MEETING THIS WEEK

Some time this week, or probably early next week, the new officers and directors of the Honolulu Brewing and Malting Company will hold their initial meeting to discuss proposed new projects for 1916 and, perhaps, new policies, St. C. Sayres, secretary and manager, reported today.

Mr. Sayres says that, as far as he knows, the present policy, which makes for a clean business administration and which has been in effect since the ousting of C. G. Bartlett, erstwhile president and manager, doubtless will remain in effect, and that probably no new policies will be suggested.

PRINCESS STILL ILL AT WASHINGTON HOME

"Still ill," is the only cabled news arriving today from Washington regarding the condition of Princess Kawananakoa, ill of typhoid at the national capitol. Mrs. Robert W. Shingle left San Francisco Tuesday, the day she reached the city on the Matsonia, and should arrive in Washington soon. She is expected to wire more complete details.

BIGGEST INCOME IN HAWAII RUNS ABOVE $150,000

Haley's Report Shows 799 Persons in Territory Who Paid Federal Tax Last Year

SIXTY-FOUR RESIDENTS GET MORE THAN $20,000

Hawaii Ranks Forty-first in List of States and Territories in Bulk Returns

Who is the wealthiest man (or woman) in the way of income in Hawaii?

Official figures contained in the annual report of the Internal Revenue Department just made public show that there is only one individual in this territory who has an annual net income of more than $150,000. The only person in Hawaii who knows the identity of that person is Collector of Internal Revenue J. F. Haley, and he won't tell.

The report shows that 799 persons paid an individual income tax here during 1915. Their net incomes ranged from $3000 up to $150,000 for that "off year," as it was called. Those whose income ranged between $3000 and $4000 totaled 245, while 145 persons showed net earnings of between $4000 and $5000 each. Those whose earnings were between $5000 and $10,000 for the year numbered 233, while residents who cleared between $10,000 and $15,000 for the year numbered 79.

The surtax begins at $20,000 and those whose incomes ranged from this figure to $25,000 numbered 16. Twelve persons had incomes ranging from $25,000 to $30,000, while 15 had incomes from this figure up to $40,000. Ten ranged between $40,000 and $50,000, while seven had a net saving of between $50,000 and $75,000.

There are three persons in the territory who had neat little nest eggs ranging from $75,000 to $100,000 each for the year's work, when business closed for them last year.

Then comes the one whose net income for the year amounted to more than $150,000. It is the identity of this one that certain curious ones in Hawaii would like to know, and chances are they will not find out, for those who do know would not dare to tell.

Of the 48 states, two territories and one district in the Union, Hawaii ranks 41st in the list as to the total number of returns filed. New York has 83,405, Pennsylvania, 33,789; Illinois, 33,786; Massachusetts, 21,963.

In the whole United States 357,515 persons paid income tax in 1915. Of these 114 have an annual income between $500,000 and $1,000,000 and 60 have incomes of more than $1,000,000.

One man in the United States pays a tax of $2,500,000 on his income. This means he has an income in excess of $50,000,000 a year—more than $9000 a second. This man is believed to be John D. Rockefeller.

PORTLAND, ORE., IS SNOW-BOUND

[Associated Press by Federal Wireless]

SEATTLE, Wash., Feb. 3.—Portland is isolated today by the worst storm of snow and sleet ever recorded in the Northwest. The storm is general throughout the Northwest states and business is practically at a standstill.

WILLARD AND MORAN TO MEET MARCH 17 FOR RECORD PURSE

[Associated Press by Federal Wireless]

CHICAGO, Illinois, February 3.—Jess Willard, the champion heavyweight boxer, and Frank Moran of Pittsburg were matched today to box 10 rounds in New York on March 17. The purse will be for $60,000, the largest purse ever offered for a 10-round bout. Willard will receive $40,000 for his end, and Moran will be given $20,000. No decisions are allowed in the bouts in New York. The two boxers were offered a purse of $45,000 by Tex Rickard, who staged the Jeffries-Johnson mill at Reno, but this offer was refused by the champion.

ELUSIVE VILLA NOW OBJECT OF PURSUIT

[Associated Press by Federal Wireless]

EL PASO, Texas, Feb. 3.—Gen. Villa is reported this afternoon 50 miles east of Gallego, according to Gen. Gavira, commandant at Juarez. A hundred more men have been sent as reinforcements for those despatched yesterday to assist in exterminating the Villa band.

With the exception of those hearing the Clifford case, federal court trial jurors have been excused until 8:30 o'clock next Monday morning.

IRISH LEADER WHO CALLS FOR RECRUITS

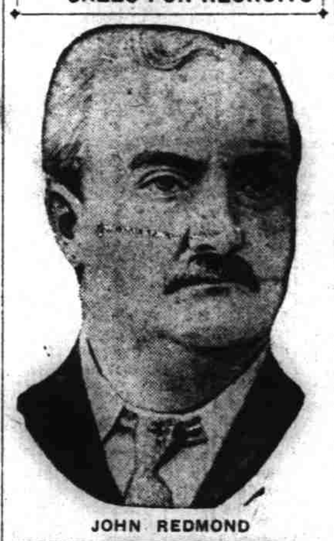

JOHN REDMOND

POLAND SUFFERS EVEN MORE THAN WORLD REALIZES

Americans Return From Trip Through Starving, Freezing, Diseased Country

[Associated Press by Federal Wireless]

BERLIN, Germany, Feb. 3.—F. C. Walcott, representative of the Rockefeller Foundation, and Caspar Whitney, the noted American author and editor who is a member of the Belgian Relief Commission, have returned from a fortnight's trip through Poland to study conditions there. They report that the conditions are even worse than have been portrayed. Famine and deadly disease are rampant, sweeping away thousands, and in the midst of the deadly Russian winter countless poor people are without fuel and are perishing from hardship.

$500,000 JEWEL THEFT LEARNED ON TWO ARRESTS

[Associated Press by Federal Wireless]

CHICAGO, Ill., Feb. 3.—The arrest of a man and a woman here, charged with larceny, reveals the fact that Mrs. Clara Baldwin Stocker, daughter of the late "Lucky" Baldwin and a rich heiress, recently was robbed of $500,000 worth of jewelry. Those arrested are charged with being implicated in the theft.

COMPULSION LAW IN EFFECT SOON

[Associated Press by Federal Wireless]

LONDON, Eng., Feb. 3.—King George today signed a proclamation fixing February 10 as the date when the compulsory military service act will be enforced.

IMMENSE CROWD GREETS PAPAL ENVOY AT TOKIO

(Special Cable to Hawaii Shinpo.)

TOKIO, Japan, Feb. 3.—The special envoy of His Holiness Pope Benedict XV, arrived in Tokio today, and was greeted at the station by a great crowd consisting of church people and Japanese officials. He first went to the palace, where his message was delivered to Emperor Yoshihito. The Japanese ruler thanked Pope Benedict through his envoy for his work in the interests of peace.

GERMAN OFFICIAL CABLEGRAMS

The following cablegram from official German sources was received today:

"German Headquarters, Feb. 3.—The enemy's artillery in Flanders is answering actively the German shelling of the enemy position on a large front. Northwest of Hulluch the Germans have occupied two craters blasted by the English in front of the German positions.

"In the Neuville district the enemy during the afternoon increased artillery fire strongly and here and on other sections, notably in the Argonnes, the artillery fire is active. German fliers in the Personne district shot down one English and one French battle-aeroplane, three of the aviators being killed and one, a French observer, severely wounded."

HUGE ST. LOUIS CROWD HEARS WILSON DECLARE AMERICANS MUST BE ASSURED OF RIGHTS

WASHINGTON HEARS FORMIDABLE GERMAN RAIDER, 10,000 TON CRUISER ROON, MAY BE ROAMING ATLANTIC —BRITISH OBSERVERS THINK GERMANS PLANNING NEW OFFENSIVE ON LEFT WING—REDMOND ASKS IRISHMEN TO SHOW PATRIOTISM BY RECRUITING

[Associated Press Service by Federal Wireless.]

FRANKFORT, Germany, Feb. 3.—Frankfurter Zeitung today comments significantly on the latest developments in the Lusitania situation. The Zeitung says that it cannot be ignored that the negotiations have taken an unsatisfactory form.

[Note:—This is a sudden change in the situation so far as the United States knows. Yesterday it was cabled from Berlin that there was hope for a "positive understanding" soon between America and Germany.]

BERLIN, Germany, Feb. 3.—The steamer Koenig Albert, flying an Italian flag and carrying 300 Serbian refugees, has been captured in the Adriatic Sea by an Austrian warship, according to a despatch to the Overseas News Agency.

ST. LOUIS, Mo., Feb. 3.—The greatest crowd that has heard President Wilson on his present "preparedness tour" today broke into tremendous cheers when the nation's executive declared that America should have the greatest navy in the world.

Straight from the shoulder the president today struck for his national defense program, on behalf of which he planned this speech-making tour. His St. Louis address was made before a crowd that jammed the big hall to the last limit of capacity, while outside 30,000 more people, unable to get inside the doors, constituted a vast overflow gathering.

The cheering was tumultuous as the president drove home his points. He declared that the American navy, to safeguard the nation, should be the largest on any ocean. It should be unconquerable, he emphasized. He asserted that the submarines mostly have obeyed international law in their under-water campaigns, but added that the act of one commander might cause trouble against which the United States must be fully prepared.

Hundreds of Americans are at sea, he pointed out, and any one of the ships that carry Americans aboard may be the point of contact which will bring America into war. One belligerent, he continued, cut off from the world, has kept America from helping them as the country would like.

Appam Passengers Believe German Raiding Cruiser Roams Atlantic

WASHINGTON, D. C., Feb. 3.—Is the powerful German armored cruiser Roon roaming the Atlantic on a career of destruction for vessels of the Allies?

This possibility is voiced by British subjects who have come ashore from the British steamer Appam, which was brought to Hampton Roads by a German prize crew. The Roon is said to be outside the ring of British patrolling warships which has hemmed in the Germans. It is said by those from the Appam that the Roon directed the operations of the scout cruiser Moewe, which sunk six British merchants vessels and captured the Appam off the Canary Islands last month.

Concerning the disposition of the Appam, Secretary of State Lansing said today that it is unquestioned that the status of the vessel is a prize of war, but that the disposition of it involves consideration of The Hague treaty and the Prussian treaty with the United States.

The Roon was built in 1903. It is of 9,050 tons and the latest lists show that it carries four 8-inch and 10 6-inch guns, with others of smaller calibre, and has a trial speed of better than 21 knots.

British Critics Think Germans Will Soon Launch New Offensive On West

LONDON, Eng., Feb. 3.—Military critics and observers writing in the newspapers express the conviction that the Germans are planning a great new offensive movement to cut through the Allies' line to the Channel ports. They say that the Germans are getting ready to launch a heavy attack on a large scale against the left wing of the Allies. It is expected that the Teutons will try to blast their way through the Allies' entrenchments to Calais and Dunkirk, with strong infantry forces and enormous masses of artillery supporting the blasting operations.

BERLIN, Germany, Feb. 3.—There is now notable artillery activity on the Franco-Belgian front, particularly in the vicinity of Neuville. The Germans have occupied two English mine craters near Hulluch.

Redmond Calls Irishmen to Colors

DUBLIN, Ireland, Feb. 3.—John Redmond, the Irish parliamentary leader, in a public address here today issued a stirring appeal for more recruits from Ireland.

"It is essential for Ireland to guard her highest interests," he said, "to maintain her honor and to show that she is willing and eager to fulfill her obligations. Any impression that Ireland is shirking will be deadly to our future interests."

LONDON, Eng., Feb. 3.—The British steamer Bell of France, last reported at Karachi, India, on December 24, has been sunk on the way to England. A number of Europeans and 220 Lascars have been landed and 19 Lascars are missing.

LONDON, Eng., Feb. 3.—It is officially announced that a British trawler has reported sighting a Zeppelin in the North Sea which was in a sinking condition.

The Central News Ageney reports that a Zeppelin dropped bombs on a collier and sunk the vessel, 13 perishing.

[Additional Telegraph Despatches on Page 9]

POSSIBLE FIGHT WITH U. S. TOPIC IN JAPAN'S DIET

Admiral Kato Asked What Navy Plans Are in Case of Attack By American Fleet

SIXTEEN GREAT SHIPS PLAN FOR FIRST LINE

Dreadnought Remains Basic Unit of Great Navies, Is Opinion of Committee

[By Associated Press]

TOKIO. — One superdreadnought, two cruisers, one destroyer, three submarines and two special service ships constitute the program of naval building for Japan for 1916. Admiral Kato, minister for marine, explained the naval expansion project before the budget committee of the diet recently in response to an interpellation.

The battleship will be about the same type as the Fuso and Yamashiro, which was recently launched, and will carry twelve 14-inch guns and sixteen 6-inch guns. The two cruisers will have a speed of 28 knots. They will probably be in the nature of light scout ships. Their armament has not yet been decided. The submarines will have a displacement of seven hundred tons each, a speed of 18 knots on the surface and 10 knots in the water and will carry one gun.

Admiral Kato expressed the opinion that the war in Europe would not necessitate any considerable alteration in the naval armament of the great powers. He fully recognized, he said, the effectiveness of aircraft and submarines as weapons of offense as demonstrated in the present war, but he believed that these facts hardly affected the position of the battleship as an engine of war. If the kaiser's warships dared not venture from their own sheltered waters it was because of the powerful British squadrons awaiting them outside. The absence of any great naval engagement in Europe must be ascribed to the very great difference between the British and German navies.

As for submarines, however, actively they might work, their activities were confined within certain limits and they could hardly be expected to place the great battleships hors de combat. The minister said that equipment was now being provided on ships against air attacks. He was confident that the dreadnought remained the basic unit of great navies.

Reveals First Line Plans.

The admiral further said that in deciding the armaments for new battleships the naval authorities preferred the twelve 14-inch guns principle to the eight 15-inch of the British and German navies because they deemed the former more advantageous than the latter from the viewpoint of naval tactics. Furthermore, the authorities believed that there would occur no change in the shape and size of warships and naval guns in the near future. The minister's remarks brought out the fact that Japan's eventual program includes the establishment of a first line fleet of eight battleships and eight great battle cruisers.

Admiral Kato was asked particularly by K. Kobayashi, a member of the committee, as to the comparative strength of the Japanese navy and those of Great Britain, Germany and the United States. The member also wanted to know whether the naval authorities were confident of victory in case of war—for instance, in case of war with the United States. He asked what plan the navy had in case the United States attacked Japan with her naval strength twice that of the Japanese navy.

To this Admiral Kato replied that figures do not always decide the issue of a battle. He is quoted as having added: "If the American navy invades Japan, we have only to encounter it with the best tactics and art of warfare, to the last vessel and last man, meanwhile relying on the dignity of the August emperor and the strong support of a sixty millions nation. This is the decision of our navy in such an eventually."

Changes In Personnel.

Simultaneous with the opening of the diet has come a sweeping change in the personnel of the navy. Especially noteworthy is the appointment of Vice-admiral Yashiro, ex-minister of the navy, to be commander-in-chief of the second squadron; Vice-admiral Nawa as commander-in-chief of Maizuru naval station; Vice-admiral Murakami as commander-in-chief of the third squadron; Vice-admiral Yamaya, who commanded the Japanese squadron to the southern isles during the war operations last year, as vice-chief of the naval board of command, and the transfer of Vice-admiral Takarabe from commandership of the third squadron to the command of the secondary naval station at Port Arthur.

Since resigning as minister of marine, Vice-admiral Yashiro, who won the applause of the public as leader of the navy cleansing in connection with the naval scandal of last year, has been leading a secluded life in a suburb of Kioto devoting himself to the study of Buddhistic philosophy. His appointment to the new post together with his restoration to active service has attracted much approval.

The changes are generally regarded in Tokio as indicating a commencement of waning of the influence of men of Satsuma extraction. The great leaders in the navy have always come from Satsuma province, hence the navy power had come to be known as Satsuma.

When Your Eyes Need Care Try Murine Eye Remedy

DOLLAR IS BUSY ON QUESTION OF PACIFIC TRADE

(Continued from page one)

we may go into the transpacific trade. That proposition is now being analyzed by Capt. Robert Dollar of San Francisco, who is one of our directors and knows the shipping business on the Pacific as well as anybody."

Continuing, in the first formal interview since his connection with the company, Mr. Stone said that while the plans of the company were naturally not in definite form, it would at any rate follow the general principles which led to the expansion of the engineering construction and financing of public utility corporations by Stone & Webster and their associated companies.

Wide World is its Field.

"As men sent out by that firm were located in various cities until they knew their cities and the cities knew them," he added, "so thousands of men will be sent into foreign fields by the new company, will get acquainted with the people, will study their needs and desires, and will show them that American producers and manufacturers can satisfy them at the lowest cost.

"We are far behind the English in building up foreign trade through association with foreign people and study of their ways. The English have their young men scattered the world over. Ours have stayed at home or, when they have ventured forth, have not had the time or the disposition for intensive study of the customs, manners and business of foreign people.

"The field is the whole wide world. We have hardly begun to do business and our office staff is not even organized, yet we have proposals before us for investment in Central America, South America, China and South Africa. Every one of these propositions implies the employment of Americans and the purchase of American goods.

"For example, we have applications for loans from a score of municipalities in South America. One wants money for sewers, another for electric lights, another for power, another for street railways. In no case is a large amount of money involved. Most of the applications range between $500,000 and $1,000,000.

"No such application would now be entertained by an American bank or banking house. It would be necessary to send down men to investigate the merits of every proposal, and after that to have men watching the workings of the system put in by American capital. The expense would be prohibitive.

"We propose to have men on the lookout for these municipal loans. We can take a number of them and finance them by the issuance of our debentures with the municipal bonds as security. We can have the borrowing municipalities widely separated, so that a period of depression in one country would not seriously affect the solidity of the financial structure."

Concerning the plan to have the government own merchant vessels, Mr. Stone said:

"Personally I do not favor Government ownership of merchant vessels. But, speaking for the company, I do not care to comment on the administration's plan further than to say that we stand ready to co-operate in any plan for development of the country's merchant marine that seems to us feasible."

Mr. Stone was asked if a keen foreign demand for American products would not result in higher prices at home. He replied that the reverse should be the case, for if manufacturers were stimulated to increase their output the goods should be produced at lower cost.

Mr. Stone also said that it was not the purpose of the company to acquire any foreign field for itself as against other American concerns engaged in foreign trade or enterprise, but rather to cooperate with American firms invading foreign fields.

CHINESE NEW YEAR CELEBRATION WILL LAST TO WEEK END

Members of the monarchy party among the Chinese in Honolulu will continue to celebrate the Chinese New Year for at least two days more. Although the new year closed at 12 o'clock last night, the members have planned a celebration which will include receptions and dinners for the balance of the week.

Many of the stores are closed, and the merchants will take the opportunity to visit friends and enjoy the pleasures that have been followed by those who favor the old New Year period. Last evening more than 100 tourists visited the Chinese Chamber of Commerce on Maunakea street, where they were entertained by members of the Chinese committee.

There is not so much noise today as yesterday as most of the Chinese have planned the day for visits and forming new friendships. The firecrackers are still in evidence and an occasional Chinese orchestra may be heard.

ARMY MEN NOT CONVINCED THAT SOLDIERS GAMBLED

Twelve soldiers of the 25th Infantry, arrested a week ago in the Iwilei district for gambling, will be tried in the police court February 8. The army authorities, doubting the guilt of the soldiers, would not convict them and turned them over to the civil court.

Army officers claim discrimination was made in the arrest of the negroes. Several officers will be present at the trial to hear the evidence.

YOUNG BRIGANDS ARE ROUTED FROM CAVE ON HEIGHTS

Three Boys, Eldest of Them 11, Had Provisions Enough Laid in for a Real Siege

Routed from their bandit cave on Pacific Heights, after having been hunted for four days, chased by three detectives in an automobile and finally cornered, Feodor Klimaushka, 10 years old, brigand leader, and his band, Victor Rigoff, 11 years old, and Alexander, 10 years old, were yesterday sent to the Boys' Industrial School for 18 months.

In the belt of Rigoff when arrested was a loaded 22-caliber revolver, stuck in a holster, with 50 rounds of ammunition ready for use. Feodor carried a knife and a quantity of rope. When taken they were trying to buy a mule for $2 from a Portuguese in Pauoa valley.

Feodor and his campanions recently ransasked Feodor's parents' home, masked and armed with clubs, but got nothing of value. Rigoff made a sally into his home and stole $11 from his father. The boys had been missing for several days, and after the last exploit detectives and the boys' parents began a search for them.

No trace came for a week until night before last, when they were reported to be on Pacific Heights. An all night search by Detective Rudolph Stein and the parents did not disclose the boys' hiding place. Yesterday specific information came, and in an automobile Detectives Kellett, Stein and Silva set out.

After an hour's search they had no trace of the youths. Then they found the cave in which the boys have been sleeping for many nights. There were mats, blankets, sardines, canned goods, crackers and many articles evidently pilfered. The cave was in the side of the hill at the rear of a vacant lot.

The youthful bandits were not in, and the detectives left and were about to give up the search when they ran across the three of them, dickering with a Portuguese for a decrepit mule. They were bidding $2 cash for the animal, which the owner held at $2.50. The lads broke for cover and after an auto chase the officers jumped out and rounded them up.

CHILEAN BARK'S OFFICERS ARE GOING HOME

With their tickets in their pockets, and joy in their hearts the skipper, first and second mates, boatswain and a boy sailor of the Chilean bark Ivanhoe, wrecked Christmas night at Port Allen, will sail tomorrow for Chile on the Kiyo Maru.

"I wish to thank the Chilean consul, J. W. Waldron, Superintendent C. F. Mant of the Seamen's Institute, my fellow-countryman H. A. Franson, and the other Honolulans who contributed clothes and financial aid for my crew," said Capt. A. H. Bielh this morning. "We are all very grateful."

Although there were 14 survivors from the Ivanhoe wreck, all but one of the sailors requested their money and were paid off. They have since signed on other ships or gone to the coast. Only the officers and one sailor are going back to their homes and families in Chile, their transportation home being paid by the Chilean government.

HILL VESSEL HAS RECORD CARGO FOR COAST

When the Hill liner Great Northern sails for San Francisco at 11 o'clock tomorrow night from Pier 6, she will take out a capacity freight cargo, 1500 tons, mostly canned pines, the firm of Fred L. Waldron, Ltd., local agents, announced this morning.

"She will have 40,000 cases of canned pines and about 5000 bunches of bananas," said Mr. Waldron this morning. "This is the biggest outgoing cargo she has yet taken, but we worked a heap sight harder to get it than they are doing at the other end to secure freight for Honolulu."

At noon today 210 first and second-cabin passengers were booked for San Francisco. It is confidently believed by the agents that the number will be 300 by sailing time.

Time of departure will remain at 11 o'clock at night until the last scheduled voyage, when the Great Northern will sail at 4 o'clock the afternoon of April 4, instead of 11 o'clock the night of April 3. The ship will be held over to allow Imperial Potentate J. Putnam Stevens and the Imperial Divan of the Shriners a chance to see and do everything scheduled by Aloha Temple for their entertainment.

OKUMA CABINET LIKELY TO BE OUSTED TOMORROW

(Special Cable to Hawaii Shinpo.)

TOKIO, Japan, Feb. 3.—The life of the present cabinet will be decided tomorrow. If the house of peers does not vote in favor of the cabinet budget bill, the resignation of Count Okuma's cabinet will follow.

Electrically speaking, the average man each day dissipates about two and a half kilowat hours of energy, mental exertion and heat radiation.

FLIGHT OF 1ST AERO SQUADRON GREAT SUCCESS

Machines Made 450 Mile Trip in Texas Without Mishap to Any of Flyers

A remarkable achievement was the moving of the First Aero Squadron of the United States army from Fort Sill, Oklahoma, to Fort Sam Houston, Tex., without a single mishap. The distance traveled was 450 miles and the men made the flight in five days, stopping a number of times.

The 450-mile flight was more successful than even the most optimistic of the aviators had expected. None of the pilots suffered any mishap, but an electrician had a leg broken, while traveling overland, and one of the motor trucks was destroyed by fire at Fort Worth.

Besides the six aviators who made the flight under command of Capt. B. D. Foulois, there were forty men in the signal corps and six mechanics The signal men made the trip to San Antonio in eight heavy motor trucks and the mechanics on motorcycles.

The squadron began the journey from Fort Sill on Thursday, Nov. 18, reaching San Antonio Nov. 23, in five flights, the intermediate stops being at Wichita Falls (Tex.), Fort Worth, Waco and Austin. During the greater part of the journey the six airmen flew at a height between 4,000 and 6,000 feet and averaged a mile a minute. When flying from Wichita Falls to Fort Worth a good north wind accelerated their speed, and much of it was at the rate of eighty miles an hour.

Under Real War Conditions.

This was the first general flight of the squadron since its organization The army authorities arranged conditions as if in real warfare. Flights began early in the morning and usually occupied but little more than one hour for each leg. Thousands of Texans waved greetings to the flyers. Officers preceded the flyers and selected landing sites, each of which was marked by a large white letter "T." The squadron spent the night at each stop, and city officials, Chambers of Commerce and other organizations banqueted them.

In the flight from Waco to Austin on Tuesday four of the aviators became confused, two having landed at Lampasas, fifty miles west of the Waco-Austin air line. They had followed the Santa Fe tracks instead of those of the M. K. and T. Railroad. Another landed at Kingsland, The six men did not gather at the Austin field until late that afternoon, although they had begun the flight at 9:50 that morning. A thirty-five-mile wind and hazy atmosphere prevented them from seeing their way clearly. It is ninety miles from Waco to Austin.

Lieut. J. E. Carberry was first away in each flight, while Capt. Foulois always brought up the rear, the machines leaving within two minutes of each other. The other fliers were Lieut. T. S. Bowen, Lieut. C. G. Chapman, Lieut. I. A. Rader and Lieut. T. D. Milling. All except Foulois are unmarried.

The six machines had to be gone over carefully and adjusted before each flight, maps and topography of the next leg carefully studied by all, atmospheric conditions considered and weather predictions obtained. One of the dangers of the trip was the possibility of collision. Instead of one landing to be guarded there were six, and, counting each stop, there were thirty landings that had to be negotiated. The aviator has much more difficulty in making a safe landing than a big liner has in entering port in a storm. Besides the aviators had to keep in direct communication with the motor squad every day and wait for it to come up; so the trip did not lack thrills.

Difficult All the Way.

"The flight was difficult the entire distance," said Capt. Foulois, "because of the high winds during the early stage of the trip and the haze during the last half. A gale sweeping thirty to thirty-five miles an hour tended to drive us from our course. Passing over Fort Worth the wind was exceedingly choppy. We found the weather comfortable at 5,000 and 6,000 feet."

The Aero Squad will maintain permanent headquarters in San Antonio and perhaps take part in border troop movements, especially if there are any more raids along the Rio Grande. These expert fliers could easily detect any raiding parties in that flat country.

The six machines, bi-planes, are of the latest Curtiss type, built especially for military purposes. They are equipped with eight cylinder motors of ninety horse power, and are capable of making ninety miles an hour when the wind is in their favor. Each machine carries a seat for an observer, who would be able to throw bombs or handle a gun. They cost the government $7,500 each. They measure forty feet from tip to tip and are similar to scores that the French are now using on the western European front.

HAWAII'S GUARD IS MARVELED AT IN WASHINGTON

Rotary Club Members Hear Forbes Tell of Buying Silk Hat to Make One Call

"Hawaii was the only state or territory to reply to the request of the secretary of war for information on increasing the size and equipment of the guard," said Charles R. Forbes at the Rotary Club luncheon today.

Mr. Forbes stated today that the people of Washington are very much impressed with the showing of the National Guard of Hawaii.

That a silk hat was necessary before a visit could be made to President Woodrow Wilson was the statement made by Mr. Forbes. He said that he paid $15 for a silk hat and then had to pay $22 more for a leather case for the hat. Mr. Forbes stated that he enjoyed his visit with the president.

Marston Campbell, who was introduced as the "largest member" of the Rotary Club, spoke on the Carnival plan for fireworks. He stated that there were already two plans arranged for and urged everyone to boost for the Carnival program. E. W. Fahlgren, who succeeds C. B. Gage with the Gregg Company, was introduced, and in a short talk stated that he was pleased to meet the members of the club. Raymond C. Brown read an article on "Why Women Buy" which proved interesting from an advertising standpoint.

President S. S. Paxson has become the father of a son since the last meeting of the Rotary Club, and at the luncheon today Tom Wall moved that the son's name be placed on the roll as a member of the Rotary Club. The motion was unanimously carried.

BIRTH CERTIFICATES WILL NOT BE ISSUED FOR MONTH AT LEAST

Reissuing of Hawaiian birth certificates will not begin for a month at least, according to Wade Warren Thayer, secretary of the territory, on account of various legal steps preliminary to the adoption of the scheme on the new basis which he proposes. It may be several weeks before the system is in working order.

The territory ceased issuing the certificates about a year and a half ago, and since that time the secretary has been endeavoring to get a definite basis whereby they might be given some value outside the territory. At present Hawaiian certificates have no credit with officials on the mainland but are of much value in the territory in many cases.

It is estimated that there are several thousand people, most of whom are foreigners, who will take advantage of the certificates when they are again issued, and it is expected that the office of the territorial secretary will be a very busy place when the work begins.

GILBERT BROWN MADE LOCAL Y. W. SECRETARY; HE WILL AID JACKSON

Gilbert H. Brown, a Honolulu boy, today was appointed a secretary of the Y. M. C. A. by Arthur E. Larimer, secretary of the Central Association. Brown will become assistant in the physical department. Owing to the growth of the work, Mr. Larimer decided that some one would be needed to assist Glenn E. Jackson, physical director.

Gilbert Brown was born in Hawaii and was educated at Punahou, where he was well known in athletics. He was for a time in charge of the outdoor work of the promotion committee, being especially active in promoting work in building up mountain trails.

His work will consist of boosting bowling and swimming, and he also will have charge of the downstairs office. Clair Tait, the swimming instructor, has made a great success in his classes, and Brown will be asked to assist Tait in arranging details for swimming meets and games. He is the only member of the Y. M C. A. staff born in Hawaii.

Iowa has nine cities under the commission form of government. Twenty-five cities and towns are run under the commission-general plan.

FIRE-PROOF
STORAGE
WE STORE EVERYTHING
JAMES H. LOVE
CITY TRANSFER COMPANY
PHONE 1281

YOUNG PILOT OF HEALTH SERVICE DIES OF TYPHOID

Walter Anderson will not pilot the doctor's launch out to any more liners at sunrise. He died at 3 o'clock this morning at Queen's hospital, after an illness from typhoid fever lasting from December 23.

The young man, whose age was 32, had been pilot of the quarantine launch public health service, since November 9, 1914. He succeeded Pilot Bray, who resigned.

Anderson was well known and popular with everyone in the health service, and his death is sincerely regretted by the department, the customs force and all who knew him. He was courteous, manly and conscientious, and Dr. F. E. Trotter, chief quarantine officer, said this morning the health service has lost one of its best employes in his death.

The decedent's parents live at Benecia, California, and have been notified by Undertaker H. H. Williams, for instructions. Anderson was an Odd Fellow, unmarried. He returned December 4 from a trip to California.

Light Sidelights on Police Court Scenes

Some difference of opinion about the health of an egg brought on ill feeling between Yum Kong Su, cook at the Columbus Cafe on Hotel street, and K. T. Sing, a waiter in the same place, the argument becoming so heated that Su chased Sing with a butcher knife. Onlookers thought Sing's chances poor, as the knife was near him, when he turned the tables by grabbing a heavy china plate and bouncing it accurately off the cook's head. Su was halted for an instant, but almost immediately started after the waiter again and was chasing him down Hotel street when a policeman arrested him. Sing is also under arrest and out on bail.

The plate cut Su's scalp so badly that several stitches had to be taken, and also slightly fractured the skull. Su is under treatment at the Emergency hospital.

THREE PRISONERS GET PAROLES FROM PINKHAM

Governor Pinkham signed paroles for three prisoners this morning. Alfredo Castillo, who was committed to the Haleakala road jail in 1913 for burglary, Nee Jotsumosuke, sent up for larceny in 1914, and Yee Wan Pak, committed to Oahu prison for assault with intent to kill in 1912, are the prisoners to be released.

A verdict was expected this afternoon in the case of Gus Anderson, which went to trial in Circuit Judge Ashford's court today. The defendant is charged with a statutory offense.

Love's Bakery

THOUGHT FIVE SHARES OF PERPETUAL MOTION STOCK WORTH FORTUNE

When Moses Palau departed this life, he undoubtedly thought that the five shares which he held in a perpetual motion machine corporation would reap for his heirs untold wealth. With this in mind he generously remembered his daughters and six or eight grand-children when he drew up his will.

Solomon Palau today was appointed administrator of the estate. Moses left about $30.69 in cash and the five shares of perpetual motion stock, the value of which is given as $50. According to Henry Smith $1000 is left to each of two daughters, and $500 each to the six or eight grandchildren from the proceeds-to-come from the perpetual motion corporation. Mr. Smith further says that Moses Palau instructed him to see that the latter's grandchildren were sent to the mainland colleges and thoroughly educated in political science, economy, the tariff, preparedness and other lines.

CHAIRMAN GRIFFITHS WILL KEEP WATCHFUL EYE ON REFORMATORY

A. F. Griffiths, chairman of the new industrial schools board, expects to visit the reform school at Waialee either this week or early next week to ascertain how the new management is getting along. Frederick Anderson, who was appointed to succeed Hugh Tucker as superintendent, assumed his new duties on February 1.

The board has decided to give Mr. Anderson a "free rein" in the management of the school, and the selection and dismissal of teachers and help will be left largely to him. A number of new amusement features have been installed at the school, and more of these are to be given the boys at a later date. The next meeting of the board will be on Saturday morning, February 12, in Circuit Judge Whitney's office, judiciary building.

Momoyo Okawa, the Japanese woman who was run over and severely injured by an automobile driven by Pvt. Adcock and owned by Capt. James S. Johnston, Medical Corps, Fort Shafter, is now said to be out of danger and is recovering from her injuries. She is still at the department hospital at Fort Shafter.

H. K. HOPE
EYESIGHT SPECIALIST and RADIO ACTIVING OPTICIAN
Phone 3457 Fort and Beretania

ASK MR. HALL

For reliable information on auto trips in and about Honolulu. Trips to all islands.

Around the island trips a specialty, $4.00 per passenger.

The 30 finest automobiles in the rent service and most reliable drivers. Cars rented by the day, week or month.

Packard, Buick, Chandler and Cadillac cars used.

Game fishing and shark fishing trips.

The only tours agent in the islands who was born here.

OFFICE, ALEXANDER YOUNG HOTEL, PHONE 1234.

What Are Your Vacation Plans?

Here is an opportunity to obtain a beautifully-furnished house in Berkeley for the Summer months; place has garden, fruit trees, garage, etc. For further details apply to the undersigned.

GUARDIAN TRUST CO., Ltd.

Stangenwald Building, Merchant St.

Saturday's Star-Bulletin will contain particulars of our

Great Shoe and Clothing Sale

to begin on Monday, Feb. 7. Be sure to read all about our 3500 bargains

Aloha Store, *S. Decker, Proprietor*

Corner Fort and Beretania Sts. Knights of Pythias Building

PLAN PROGRAM FOR PUNAHOU'S 75TH BIRTHDAY

Unique Pageant Will Depict 11 Episodes in History of Local School

With Miss Jane Winne in charge of the pageant, which was written by Miss Ethel M. Damon, and with Mrs. Isaac M. Cox general chairman of the entire production, plans are rapidly taking shape for the celebration in observance of the 75th anniversary of the founding of Oahu College.

The celebration, which will be held in connection with the annual commencement exercises, will begin on June 20 and end on June 22. Perhaps the most outstanding feature will be the pageant in 11 episodes, which will depict important events in the history of the school from the date on which it was founded to the present time. Several hundred students, all in appropriate costume, will take part.

Following is the program of the celebration:

Thursday evening, June 20.—Anniversary exercises, which will be a commemoration service conducted by the corporation.

Wednesday, June 21. — Punahou Day. This will be a special day at the school for former students with games, sports, music and a picnic lunch. The evening will be designated "Celebration Night," with a program of jinks, stunts and frivolity.

Thursday, June 22.—The morning will be set aside as "Parents' and Patrons' Day," which will depict the Punahou of the present and of the future. The afternoon will be given over to the pageant, which will tell the story of Ka-Punahou. In the evening there will be a reunion of the alumni.

The celebration is to be extensively advertised on the mainland by the Promotion Committee as a unique and interesting event well worth seeing.

ABOUT 30 DELEGATES EXPECTED TO ATTEND BIG M. E. CONFERENCE

Delegates from Oahu and the other islands to the number of about 30 are expected to attend the annual conference of the Methodist Missions in Hawaii, which will be held in the local Methodist church from February 17 to 26, inclusive.

The conference will be conducted by Bishop Wilson Lewis of Shanghai, China, who will arrive in Honolulu on February 15 on his way to the mainland for a vacation. Reports of the year's work will be presented by those in charge of the various Hawaiian missions. Officers will be elected and several persons are scheduled to be ordained. The making of plans for the work of the coming year will be an important feature of new business.

Secretary Daniels announced an increase of 5 per cent in the pay of master mechanics throughout United States navy yards.

EVERYTHING For The Eye and Ear

If the Pictures Hurt Your Eyes

do not give up the pleasure of the movies. Take the precaution to protect your eyes with suitable glasses. We have a wonderful new glass that will protect your eyes from the annoying glare of both sunlight and artificial light. This glass is tinted so faintly that it does not change the color of things.

COME IN AND LET US SHOW YOU.
SEEING IS BELIEVING

WALL & DOUGHERTY
Optical Department

SAM FERRIERA, SIZEMORE AND AKEO BOOSTED

Promotions Made By Sheriff; Lucky Members of Police Force Get More Pay

Promotions and appointments were made today by Sheriff Charles H. Rose, on authorization of the supervisors which have been received by Lewers & Cooke, Ltd., the vessel's agents.

"We have been notified that the Repeat's hull is submerged, and that on account of the snow they have been unable to do anything as concerns discharging her 500,000 foot lumber cargo," said F. J. Lowrey, president of Lewers & Cooke, this morning. "Until the weather lets up, we cannot tell what condition the schooner is in."

Mr. Lowrey said a settlement also has to be made with the salvers of the Repeat, which was towed into Portland after it had been abandoned at sea in a waterlogged condition. If the schooner is too far gone to be repaired, the cargo may be unloaded and transferred to another ship. The lumber, northwest pine, is consigned to Honolulu.

Motorcycle officers were selected from the present force, and will get the regular pay of motorcycle officers, $100 a month. Most of them have been receiving only $75, the ordinary pay of a patrolman.

Sam Ferriera was transferred from sub-station work to motorcycle. Berry Sizemore, bicycle officer, was made motorcycle officer, and his place was filled by transferring Robert Akeo, patrolman, to bicycle officer. Fred Wright, mounted patrolman, was made motorcycle officer.

With six men on the motorcycle squad, three shifts will work eight hours each, so there will be motorcycle men on the roads at all hours. Special instructions have been issued to watch closely for evidence of drinking by auto drivers. Any driver found by an officer to be partly under the influence of liquor will be required to leave his car by the side of the road and walk home, or accompany the officer to jail. Every effort will be made to apprehend any person driving an automobile who has had enough drink to show it in any way. The officers also will watch for speeders.

Vacancies left in the department after these appointments were: Two sub-station officers for the outlying districts, who work every night in the month, salary $75 month; one mounted patrolman, salary $85 month; one patrolman, salary $75 month; and one estray officer.

Sheriff Rose this afternoon appointed Robert M. Kanealii a mounted patrolman. Kanealii has been acting as a guard at the jail, and was formerly a cowboy.

SNOWFALL KEEPS REPEAT FROM UNLOADING

Snow at Portland has prevented discharging any of the schooner Repeat's lumber cargo, according to radio advices which have been received by Lewers & Cooke, Ltd., the vessel's agents.

BRADLEY HINTED AT PRESENCE OF "DOPE" RING IN THIS CITY

When C. E. Bradley, owner of a now defunct popcorn stand, was arrested last November for having cocaine in possession, he told Marshal J. J. Smiddy that a "cocaine ring" was in operation which was "far stronger than the law." He added that he would divulge the names of the higher-ups had he not been afraid of the consequences.

Such was part of the testimony given by Marshal Smiddy when called as a witness in the trial of the Bradley case in federal court today. The marshal said he had promised to ask the district attorney for leniency for Bradley if the latter would name the higher-ups, but that Bradley refused. Several bottles of cocaine and a pair of scales were taken from Bradley's coat and from his room in a local hotel.

After the prosecution had about completed its case today, Bradley withdrew his plea of not guilty and entered one of guilty. He will be sentenced at 10 o'clock next Saturday morning.

BARGAIN SALE

Five Days Only (February 5 to 11)

In order to make room for new goods that are arriving daily, we will hold a five day bargain sale to close out, regardless of cost, short lines, drops and overstock in China, Glass and Kitchen wares.

The few items we are able to list here will give you an idea of the real values offered:

Plain blown tumblers	$ .05 ea.	Dinner set for 6 people	$6.75
Aluminum Stew Pans, 1 qt.	.25 ea.	Fireless Cookers, 2 compartments	8.50 ea.
Universal Percolator Tops, 4 for	.25	Dinnerware Drop patterns, ¼ price.	
Cut Salt and Peppers, sterling tops	.25 ea.	Glassware Drop patterns, ½ price.	
Glass Bar Towel Rods	.35 ea.		
Dustless Mops	.50 ea.		
Aluminum Tea Kettles, 6½ quarts	2.75 ea.	Brass and Copper Percolators	50c on the $1

W. W. DIMOND & CO., Ltd.
"The House of Housewares" 53-65 King Street

LOCAL AND GENERAL

Reynold McGrew and Alan S. Davis have been sworn in as federal court trial jurors.

Circuit Judge Ashford's trial jurors will be wanted in court at 9 o'clock next Monday morning.

The members of the territorial grand jury will meet in the judiciary building at 2 o'clock tomorrow afternoon.

James T. Stacker, who is ill at his home on King street, has not improved since yesterday.

The directors of the Chamber of Commerce will meet in the rooms of the chamber, Kauikeolani building, at 2 o'clock next Wednesday afternoon.

A meeting of the board of retail trades of the Chamber of Commerce will be held in the rooms of the chamber, Kauikeolani building, at 2:30 o'clock next Wednesday afternoon.

Tomorrow morning at 9:30 o'clock the regular monthly meeting of the Free Kindergarten and Children's Aid Association will be held at the Library of Hawaii.

The case of Archie Lister, charged with assault and battery, is scheduled to go to trial in Circuit Judge Ashford's court at 9 o'clock next Wednesday morning.

Knocked down by a motorcycle, the license tag number of which was 101, Fumi Iishikawa, a Japanese girl student at the Kaahumanu school, was bruised but not seriously injured this morning.

Upon the direction of the court a jury in federal court yesterday returned a verdict of not guilty in the case of K. Akatsuka, who was charged with having smuggled dutiable goods into Honolulu.

Further hearing in the contest of the will of the late William McCandless will be had in Circuit Judge Whitney's court at 9 o'clock tomorrow morning. The McCandless estate is said to be worth about $40,000.

The final accounts of the Henry Waterhouse Trust Company as administrator of the estate of William Mitchell were approved by Circuit Judge Whitney today and the administrator discharged.

A retail market on a small scale has been opened in connection with the territorial marketing division's headquarters in Maunakea street. Within a short time the division expects to inaugurate a delivery system.

J. C. Bridwell, the entomologist, who had a thrilling experience among the warring colonies of European powers in Africa, will lecture at the Y. M. C. A. tonight on his "African War-Time Experiences."

Pvts, Oscar Embler and Charles D. Jordan, Company A; and James E. Tarring, Company F, 1st Infantry, listed as deserters, have returned to their commands and their names have been withdrawn from the roll of deserters.

Three Russian boys who held up a little girl, broke into several houses, stole $11 and terrorized in general the neighborhood of Kuakini street, were sent to the reform school by Juvenile Judge Whitney. On one of the boys was found a .22 caliber revolver and more than 50 cartridges.

When arrested because of supposed insanity, Sampez, a Filipino, had in his pockets an amethyst seal, belonging to Col. S. D. Sturgis, 1st Field Artillery, and some letters belonging to Capt. Williamson. Sampez was recently discharged by Col. Sturgis. He is held in jail for investigation as to his sanity.

Dr. Francis E. Clark, founder of the world Christian Endeavor movement, will speak at 7:30 o'clock tomorrow night in the Kawaiahao church, instead of the Kaumakapili church. Rev. Samuel K. Kamaiopili, assistant pastor of the Kaumakapili church, will preside at the services in connection with Dr. Clark's address.

Only one-third of all the automobiles in Honolulu have been registered. February 29 at 4 p. m. registration closes and auto owners will have to get new licenses, which will cost $5 each, where now they cost but $1. All automobiles have to be weighed before being registered, and a certificate must be presented at the office of the sheriff.

Manuel Alberta, a Portuguese, while working in the Lewers & Cooke lumber yard in Kakaako Tuesday met with a painful accident, losing his little finger. While lifting a heavy piece of lumber his right hand slipped from its grip, causing the lumber to fall upon the little finger of his left hand, crushing it completely. Alberta is deriving benefits from the Workmen's Compensation Act.

WANT ALL ELKS AT MEETING OF ORDER TOMORROW EVENING

Tomorrow night is the date set for nominations, preliminary to elections to be held at the first meeting in March, and all Elks are expected to be present, or at least send an excuse for their absence.

Plans for the reception to T. B. Mills, past grand exalted ruler of the Order of Elks is being deferred until Mr. Mills is in better health. Mr. Mills has asked that no special entertainment be held for him until after he has had a good rest as he came here seeking to regain his health.

PERSONALITIES

DR. ARCHER IRWIN of Hilo, who is ill at the Queen's hospital, was reported better today.

DELINQUENTS ON WAR TAX PAY 50 PER CENT EXTRA

Persons who are delinquent in paying their emergency taxes at the internal revenue office must make good for their procrastinating habits by submitting to a penalty of 50 per cent in excess of their regular payments. This penalty applies even though the tax is paid only one day late.

"We know who most of the people are who have not yet paid," said Collector John F. Haley today, "and we expect to get practically all of the payments within a very short time without trouble. In fact, every mail brings some into the office."

In case of wilful evasion of the tax, delinquents who insist on holding off are subject to prosecution. All payments were supposed to be sent in by last Monday.

REELECT DOLE HEAD OF THREE PINE CONCERNS

James D. Dole was reelected president and manager of the Hawaiian Pineapple Company at the annual meeting of the stockholders of that corporation held yesterday afternoon. Other officers reelected were H. M. von Holt, vice-president, and K. B. Barnes, secretary and treasurer.

These officers also will serve as the officers of the Koolau Fruit Company and of the Hawaiian Pineapple Products Company, both of which are controlled by the Hawaiian Pineapple Company. Directors for these two companies were chosen as follows:

L. E. Arnold, J. L. Whitmore, A. L. Castle and W. H. McInerny for the Koolau Fruit Company, and L. E. Arnold and R. H. Leach for the Hawaiian Pineapple Products Company.

The business of the companies for 1915 was outlined in the general report presented by Mr. Dole, in which he pointed out that both are in very good condition and that their prospects for 1916 are very bright.

"VICTOR CONCERT" AT Y. M. TOMORROW NIGHT

Making selections from the operas that are being given this week in Honolulu, a Victor concert will be given tomorrow evening in the Y. M. C. A. music rooms to all the men of the association and their friends. Through the courtesy of W. D. Adams of the Bergstrom Music Company, a number of the operatic selections and songs have been secured and these will be played at the entertainment.

Mr. Adams will interpret with a short talk the songs from the various plays. Among the numbers that will be given are songs from "Il Trovatore," "La Boheme," "La Gioconda," "Faust" and "La Tosca.' These records were made by the world's greatest singers. The concert will begin about 7:30 o'clock.

DAILY REMINDERS

To get value sell it by auction. See auction ads.—Adv.

Round the island in auto, $4.00. Lewis Stables. Phone 2141.—Adv.

If you want an investmewnt that will pay big financially and mentally, open a savings account today with Bishop & Co.

Beautiful and up-to-the-minute in style and quality are the new spring hats being shown by Mrs. J. Milton, Fort street.—Adv.

No wonder luncheon at the Quality Inn has become a fad—everything is so satisfactorily cooked and served. Have you tried it?

Just received, new spring models front and back lace corsets. The Goodwin Corset Shop, 21-22 Pantheon Bldg. Phone 1699.—Adv.

Have you seen the "Nap-a-Tan shoe at the Manufacturers' Shoe Co., It is a man's work shoe that will last and yet always looks neat.

When you break a lens, be sure that you have it replaced correctly. You may always be sure if you go to Dr. Sanford, in the Boston building.

Ladies are invited to visit our millinery parlors and judge the merits of the many distinctive styles on display. Mrs. J. Milton, Fort street.—Adv.

A meeting of the board of retail trades of the chamber of commerce will be held in the rooms of the chamber, Kauikeolani building, at 2:30 o'clock next Thursday afternoon.

AYER KEPT BUSY STITCHING MANY TRIFLING CUTS

Seven patients more or less damaged by accidents or fights dropped in on Dr. R. G. Ayer at the Emergency hospital yesterday.

V. Washin, a Ruussian, came in with a badly marred face and a bad cut on the left elbow, which he said he got in a fight with an unknown Portuguese in Camp 2. His foot was also bruised so that he could hardly walk.

Falling from a height of about 25 feet Benjamin H. Mahi, an electrician with the Hawaiian Electric Company, luckily escaped with only a cut, little more than a deep scratch, from the right side of the abdomen to the left shoulder. The cut was made by one of the steps on the pole from which Mahi fell. He was given treatment and went home. Mahi was slightly bruised.

John Welsh fell and cut a bad gash over the eye, which had to be sewed up. John's trouble resulted from too many gins.

M. Ping, a Chinese, fell from a streetcar on Wilder avenue, between Makiki and Anapuni streets last night at 11 o'clock, and sustained a bad scalp wound. Several stitches were taken by Dr. Ayer.

The other patients had minor wounds of various kinds.

MAKING ADDITIONAL TESTS ON ROADBED OF KALAKAUA AVENUE

Further investigations by borings are being made in the soil of Kalakaua avenue, according to City Engineer George M. Collins, additional borings being put in at the rate of four in every 200 feet in the proposed improvement portion.

"Engineers of the city are practically agreed," says Collins, "that a concrete base road with a two-inch covering of bitulithic is the very best that can be laid on Kalakaua, but this will cost the property owners about $5 a front foot.

"It is going to be necessary therefore to make a detailed study of the road from the standpoint of economy, to see if we can possibly make the first cost less than this and still have a suitable road."

BORN.

AH SING—In this city, February 2, 1916, to Mr. and Mrs. Ah Sing, of Liliha, near King street, a son.

PEREZ—In this city, February 1, 1916, to Mr. and Mrs. Francisco Ruvia Perez, of River street, a daughter—Petra.

NAUKANA—In this city, January 29, 1916, to Mr. and Mrs. Geision Naukana, of Iolani, near Bernice street, Auwaiolimu, a son.

YOUNG—In this city, January 28, 1916, to Mr. and Mrs. Antonio da Motta, of 1942 Nuuanu avenue, near Pauoa road, a daughter—Mary.

DIOUSA—In the territorial immigration station, this city, January 28, 1916, to Mr. and Mrs. Augustine Diousa, of San Francisco, California, a son.

YOKOGAWA—In this city, January 28, 1916, to Mr. and Mrs. Kensuke Yokogawa, of Kinau, near Pensacola street, a son.

DIED.

KALEIKINI—In this city, February 2, 1916, Miss Hattie Keliihao Kaleikini, of 323 Buckle lane, a native of Honolulu, 19 years old.

AH SING—In this city, February 2, 1916, the infant son of Mr. and Mrs. Ah Sing, of Liliha, near King street, a native of Honolulu.

MAUNAKEA—In this city, February 1, 1916, James, son of Mr. and Mrs. James K. Maunakea, of Kunawai lane, a native of Honolulu, one year, one month and 26 days old.

PAEA—In this city, February 1, 1916, Kili, infant son of Mr. and Mrs. Paul Paea, of Pauoa road, a native of Honolulu, one day old.

PALIHEA—In this city, February 1, 1916, Hau Palihea, Jr., of Tenth avenue, Palolo valley, widowed, laborer, a native of Honolulu, 54 years old.

YAMAGUCHI—Aboard the steamer Shoshone at Mahukona, Hawaii, January 29, 1916, Sato Yamaguchi, unmarried, anchor man, a native of Japan, 40 years old.

The acetone plant of the United States Industrial Alcohol Co. was incorporated at Ottawa.

COLDS CAUSE HEADACHES

LAXATIVE BROMO QUININE removes the cause. Used the world over to cure a cold in one day. The signature of E. W. GROVE is on each box. Manufactured by the PARIS MEDICINE CO., St. Louis, U. S. A.

Y·M·C·A CAFETERIA

"WHERE EATING IS A PLEASURE"

CAFETERIA Y·M·C·A

TOURISTS

should not fail to visit our splendidly stocked store.

Beautiful displays of

Japanese Art Goods

are now on exhibition.

High quality. Moderate Prices.

T. MURAKAMI & CO.

Phone 1375 Hotel near Nuuanu

The JAPANESE BAZAAR

Anything in Oriental Goods

See us first

Japanese Bazaar

Fort St., Opp. Catholic Church

We attend to Checking and Sealing of

BAGGAGE

on all outgoing steamers without inconvenience to passengers.

We also make a specialty of Furniture Moving.

Union-Pacific Transfer Company, Ltd.

U. S. Mail Carriers.

King St. next to Young Hotel Phone 187

ANCIENT ART DISPLAY

Gorgeous Specimens of Chinese Dynastic Masterpieces

on exhibition today. These are guaranteed to be genuine productions. No collection could more adequately picture the height reached by Canton and Peking Art.

Old-Embroideries—Picturesque Porcelains—Hammered Brasses—Mandarin Coats—Carved Jades and Ambers.

Visit Us Today FONG INN & CO. Nuuanu St. near Pauahi Visit Us Today

Honolulu Star-Bulletin

RILEY H. ALLEN . . . . . EDITOR

THURSDAY.....FEBRUARY 3, 1916.

THE KNOCKERS.

Superintendent Forbes adds another clincher to the evidence that Hawaii is being damaged in Washington by the persistent "knocking" of individuals who answer perfectly to the somewhat vulgar description of "soreheads."

The chances are that if George Washington or Abraham Lincoln were in Hawaii and mentioned for public office, a lot of chaps reeking with disappointment and soured sentiment would rush on a mass of letters telling everybody from the president to the doorkeepers that Washington was a thief and Lincoln an incompetent nincompoop, and that anyway neither of them was a good party man.

The president and his cabinet officers are heartily tired of it; the department officials are tired of it; Hawaii also is tired of it.

The most cheering fact is that the chronic kickers are beginning to defeat themselves. The more they howl and the wilder they rave, the more their grievances are discounted. It is well sometimes to let them blow off steam here at home so that the people of the territory can size them up accurately and ignore them accordingly.

HIS CHANCE TO ROAR.

What Col. Roosevelt will say to the new treaty with the Republic of Colombia remains to be seen. The treaty will express Uncle Sam's regret at the partition of Colombia at the time of Col. Roosevelt's famous Panama Canal coup. The Colonel's enemies have always contended that he allowed the United States officially to back a revolution that put millions of dollars into the pockets of a private corporation which had been lobbying its way in Washington. The colonel always contended that he took the only method of assuring Uncle Sam the Panama Cana route. It was over this affair that the Colonel had libel suits started by the government against the Indianapolis News and the New York World—libel suits which ended triumphantly for the newspapers. They called his action almost everything but a rank steal and intimated that it bordered on that. Now if the United States expresses official regret for the "Panama incident" and pays Colombia $15,000,000 besides, the Colonel is likely to roar.

THE HEARST PRESS FIGHTING BOOZE.

Whatever may be the opinion concerning William Randolph Hearst or the "yellowness" of his papers, the power and influence of the Hearst press must be acknowledged.

The entire Hearst press has just thrown out liquor advertising and declared itself on the side of the fight against booze. Mr. Hearst himself sets forth the new viewpoint in a letter to his editors in which he makes it plain that he is against the evils bred by liquor. He made it plain that the fight the Hearst press has long made in its news columns is now extended to the advertising columns.

Results from the new Hearst policy were quick in coming. Anti-Saloon league branches and good government associations in all parts of the country passed resolutions or wrote letters commending the crusade, and, on the other hand, the liquor associations voiced their anger and fear. In San Francisco the Knights of the Royal Arch, an association of liquor men, called a meeting to denounce the San Francisco Examiner. Upon this the Examiner commented:

"The Examiner hopes that every person in San Francisco in favor of drunkenness and the drug evil will attend this meeting and denounce the Examiner. The Examiner will consider it a compliment to be denounced by such people. This paper does not want the support of people who believe in drunkenness and the drug evil."

Every day that passes sees a new force added to the army fighting the Booze Business.

"POSITIVE UNDERSTANDING" WITH GERMANY.

Cautious but evidently inspired advices from Berlin give hope that a "positive understanding" will be reached between Germany and the United States on the Lusitania affair.

The only basis on which the United States can reach a "positive understanding" is a basis which includes definite acceptance by Germany of responsibility for the loss of American lives and the violation of American rights. Berlin would readily agree to pay indemnity—has suggested such an agreement, in fact, but Berlin also holds that morally the sinking of the Lusitania was justified by the British blockade of commerce.

With such reasoning no neutral nation, least of all the leading neutral nation, could agree without at once agreeing to the thoroughly bad doctrine that in warfare the policy of reprisal justifies any measure whatever.

Nor would Germany hold to such a doctrine, we believe, except as it gives the Teutons a possible lever to attack the British blockade. Germany's attitude all along has been that the United States should make a more vigorous protest to the Allies than has been made, and by this attitude Germany has given the impression that she will trade an apology for the Lusitania for action by America which will ameliorate the blockade.

The president's later speeches indicate that he realizes, as the country realizes, the futility of continual note-exchanges. When the first Lusitania notes were written, the United States believed that their emphatic tone meant either speedy compliance by Germany or a break in relations. Now the people of this country do not know what our notes mean—whether action or merely diplomatic conversations. And when the people of a democracy do not know what the government means by its utterances, they cannot be expected to keep on giving whole-hearted support to those utterances.

The German government perhaps is beginning to understand more fully the position of America, which has probably been made clearer to the German foreign secretary than to the American people. Indemnity is not wanted by the United States; what is wanted is a statement from Berlin which recognizes that the very least reparation acceptable to this government is assumption of responsibility and apology by the German government. Otherwise, there is no constructive basis for future relations..

ASSOCIATED PRESS IMPARTIALITY.

Shortly after the war broke out, Germans and German sympathizers in the United States began to complain that the Associated Press wasn't treating the Teuton cause fairly, and there were even insinuations that this news agency was under Allied influence. That the Germans have reached a different conclusion after experiences of a year and a half with Associated Press war news is indicated by the following statement. It was made recently by Dr. C. J. Hexamer of Philadelphia, president of the National German-American Alliance:

"In the United States I can say that the Associated Press has tried to be fair in the dissemination of news reports. The cables from Europe have been distorted and colored, but that hasn't been true of the Associated Press matter originating and telegraphed through the United States. Individual newspapers have printed a lot of stuff about myself that hasn't been true at all and credited me with wild assertions that I have never thought of making, but that doesn't apply to the press service."

The bad weather gets the blame for everything these days. Now it's the cause of poor milk. Another cause is carelessness in milking. Presumably when the weather is good again the temperamental milkmen will cheer up and be more careful.

A newspaper of the Allies describes King Constantine of Greece as one who does most of his talking "with his German wife a-sitting on his knee." At least he hasn't somebody else's wife a-sitting on his knee.

There need be no particular worry over the report that Greece and Rumania have signed a pact to remain neutral. Anytime it is really necessary, the bigger Powers will simply step in and force the little fellows to fight.

War critics who are expected to grind out a column or two every day on "The Progress of the Campaign" can't be blamed for their irritation that "something doesn't happen."

The success of the Carranza soldiers in letting Villa get out of every corner is another proof of the strong government Uncle Sam recognized south of the Rio Grande.

Possibly J. Pierpont Morgan is going to England to see how long the Allies should continue borrowing good American money.

"Portugal Racked by Food Riots." Another innocent bystander.

Letters on Timely Topics

(The Star-Bulletin invites free and frank discussion in this column on all legitimate subjects of current interest. Communications are constantly received to which no signature is attached. This paper will treat as confidential signatures to letters if the writers so desire, but cannot give space for anonymous communications.)

AGAINST TAX RATE INCREASE.

Editor Honolulu Star-Bulletin.

Sir: It would seem that the action of our tax gatherers in abstracting or threatening to abstract certain amounts of salaries from delinquent taxpaying city and county employes has had the desired effect, and the coffers of the city have benefited to a certain extent. This move is to be commended, for be it known that the man who pays his taxes when they are due, and on an honest return, enjoys nothing more than seeing the man who is attempting to sneak out of it get his.

There are rumblings now of an increased tax rate. That there should be no increase in the present tax rate can be made clear to anybody who will take the trouble to look into the record of living taxpayers. That record will show the amounts now paid by men of large affairs to run between the ridiculous and the sublime.

Paying taxes through a corporation in which one may be heavily interested is no excuse for not paying taxes on some palatial home in the city's suburbs.

The public would take much interest in reading over a list of names of men who make returns on a paltry amount of household furniture and the amount of insurance they are carrying on the same. It seems to the writer that the result of an investigation of the assessor's books by a committee of "real taxpayers" will determine whether we need to raise the tax rate or merely collect the taxes due and payable but being sneaked out of under the present rate and law.

TAXPAYER.

ON THE CLIMATE.

(Contributed)

Katrinka dear, this climate here, has certainly been acting queer, for every day we wake and say, 'The rain is pau;" but nay, nay, nay! Again it pours like all possessed, it rattles, roars and breaks our rest; the atmosphere comes down in chunks; it soaks us in our virtuous bunks; it dashes madly on the floors, through windows, apertures and doors. We hop around from spot to spot, and try to land where rain is not, but though we dodge and think to score, we're always wetter than before. The gales come sweeping through the halls and tear our clothes from off the walls; my Sunday-go-to-meeting gown by muddy feet was trampled down, and many a sportive garment white is doomed to languish out of sight. Alas, alack, and well-a-day, existence now is far from gay; al fresco living may be fine when sunbeams filter through the vine, and opal wavelets nod and gleam, and bid you on their bosom dream. But when the fury of the deep is fierce enough to wake from sleep the hardiest dweller by the sea, there is no charm at Waikiki.

A. E., Waikiki.

Little Interviews

—CITY ENGINEER COLLINS: We are getting data together for the construction of several bridges and culverts badly needed since the big rains.

—WILLIAM HENRY: I have been in the islands thirty-eight years, but have never known before such stormy weather as we have had the past few weeks.

—ALBERT P. TAYLOR: The hibiscus exhibit in the Promotion Committee office is a big boost for Hawaii. I find that hundreds stop to look at the beautiful blossoms.

—OTTO WALLFISCH: Hawaii is a center for athletics, and I hope that we may be able to give the fans a number of good games. The Olympic team is here to win, and we expect to take our share of the contests with the local boys.

—PAUL STEEL: The essays on "True American Citizenship" which have been handed in to the committee in charge of the contest prove that the students of our schools are taking an active interest in what an American citizen should be.

—SHERIFF C. H. ROSE: Three new motorcycle officers will of course help a great deal in handling traffic on roads outside of the city of Honolulu proper. But we still need more patrolmen and detectives, which it appears we will not get for some time to come.

—ROBERT S. CHASE: Tourists in considerable numbers are beginning to make the trip around the island, and from what I gather they are getting through the poor stretches of highway without serious difficulty. We are still busy patching and laying Telford base rock at Hakipuu.

—CHARLES F. LOOMIS: That was a real Ad Club meeting yesterday at the Alexander Young Hotel, and the fact that the quarters were changed temporarily did not in any way affect the size of the crowd. It was one of the banner Ad Club days, of which there have been many.

—A. A. WILDER: I see that my friend Charley Forbes is telling us lots of interesting stuff about what he has been doing in Washington for the public and "private" interests of the people of Hawaii but not a word about how the expenses of his trip were met. I could throw considerable light on the matter if so inclined. Charley is a "good" poker player, I know.

—CAPT. FRED IAUKEA: Deputy Sheriff Crowell is right when he says Honolulu is a well regulated city. There are few mainland cities where there is so little begging, drunkenness, or disorder as there is here. It is very seldom any disturbance or excitement occurs after midnight, because the police are careful to gather in all the beggars and drunks as fast as they find them.

The National Cash Register Co. of Canada, capital $1,000,000, was incorporated at Ottawa.

Personal Mention

R. C. WALKER of the Audit Company of Hawaii left for Maui and Hawaii yesterday on a month's business trip.

DR. GEORGE A. BRALY is confined to home by an obscure case of skin poisoning, and will not be at his office until the fore part of next week.

EDWIN F. ELY, pay clerk in the quartermaster's department, has been relieved from duty in Hawaii after nearly three years' service and is ordered to report to San Francisco for further instructions.

WILLIAM C. MOORE, manager of Benny & Co., Ltd., will sail for San Francisco on Saturday by the Great Northern. Mr. Moore will sail for Honolulu on the return trip of the ship, nolulu on the return trip of the ship, arriving here February 22.

BRIG.-GEN. S. I. JOHNSON, N. G. H., will leave this afternoon for Hawaii on business connected with the National Guard. Tomorrow Lieut. Charles H. Bonesteel will go to Hawaii, to remain at Hilo as inspector-instructor to the 2d Infantry, N. G. H.

COL. WALTER H. CHATFIELD will retire from active service in March, and Col. Harris L. Roberts, infantry, will succeed him as commander of the 2d Infantry at Fort Shafter. Col. Roberts is assigned to the 2d Infantry to take effect March 12, and will leave San Francisco on the first transport after that date.

GERRIT P. WILDER donated a number of hibiscus to the Promotion Committee, and the flowers were placed on exhibition yesterday in the windows of the office. They were admired by many of the tourists Albert P. Taylor, secretary of the Promotion Committee, hopes that other citizens will bring blossoms to be placed on exhibition in the windows of the committee rooms.

APPLIES EFFICIENCY SYSTEM TO MILITARY

For the use of recruits and National Guardsmen who want to advance rapidly in military work, Lieut. Elvid Hunt, 1st Infantry, has published a pocket manual of intensive training. The author puts the basic principles of the old manuals in concise form and applies the theory of scientific management, or efficiency, as used in modern business to military training.

Next Tuesday evening Dr. U. Kawaguchi will talk to the members of the Y. M. C. A. "Get Ready Club" on "The Educational System of Japanese as I Knew It." Dr. Kawaguchi is a thorough student of affairs in citizenship and education, and his talks to the Japanese students at the Y. M. C. A. have been the feature of the course.

Damage of $150,000 was caused by fire at Galveston, Pa.

FORBES' WORK IN WASHINGTON EXPEDITES BUSINESS FOR HAWAII

Spends Busy Two Months in Capital; Farewell Party is Notable

By C. S. ALBERT.
[Special Star-Bulletin Correspondence]

WASHINGTON, D. C., Jan. 20.—Hawaii's Washington colony said "Aloha nui oe" to Charles R. Forbes, who left this evening for the coast and home. Senator Harding of Ohio, with his secretary, Mr. Christian, were at the station and assisted Senator James Coke of Hawaii in the farewells.

"My aloha for everyone in Hawaii," said Senator Harding to Commissioner Forbes. "I love the islands. I am a 'nut' when it comes down to the Hawaiian people and their island home."

Last night there was a real party in honor of Mr. Forbes. Senator Shafroth of Colorado was the guest of honor. Others in the party were Representatives Rodenberg, Johnson of Washington, Kettner of California, Davenport of Oklahoma, Prince Cupid, Anthony of Kansas and Houston of Tennessee; Capt. Gibbs of the general staff of the army, Lieut. Shafroth of the army, Territorial Senator Coke, Joe Breckons and Angus Erly. The brothers Desha and the brothers Gilman were the Hawaiian musicians for the occasion. They made a real hit—in fact such a hit that all the dinner guests at the Powahatan Hotel, where the luau was held, forsook their own parties to gather around, listen and applaud.

Yesterday was a gala day for Mr. Forbes. The House of Representatives passed three of the Hawaiian measures in which he is interested. They went through without a hitch and with plenty of members on the floor ready and willing to go to the front for the islands if the occasion demanded.

One of these measures places all public service corporations under the direction and control of the public utilities commission. Another extends the jurisdiction of the harbor commission to tide lands and navigable rivers.

"I am glad I am homeward bound," said Commissioner Forbes. "I have had a pleasant time here working for Hawaii's interests, but I certainly will be glad to get home again and put on the harness."

It has been a busy two months that Mr. Forbes has spent in Washington. He has been the territorial expert witness in many matters pending before Congress. The delegate and Mr. Forbes have appeared before the territories committee, the public lands and the military affairs committee a half dozen times. They have explained all of the measures pending and also have presented the question of the improvement of the Honolulu harbor channel and the breakwaters at Nawiliwili and Kahului to the rivers and harbors committee.

All of the measures upon which Mr. Forbes was a competent witness have been threshed out before the committees. Professor Jaggar has had one hearing and will appear again before the public lands committee on the national park proposition.

The outlook for Hawaii in this year's legislation program is most encouraging. There has been an early start made on all matters of importance. The presence of Mr. Forbes, an innovation on the part of the territory, has expedited many matters that would have been delayed by demands of reports from his office, if he had not been here in person.

Cats are said to wash right over their ears when rain is approaching.

Two Service Suggestions

There are many ways in which you can make use of modern trust company service—of **our** service. For instance, we will take care of your real estate for you, collecting your rents, etc., while you are away, or, if you like, will assume charge of this feature at all times, giving you your entire time to devote to more important matters.

We will have your will legally drawn free of charge, provided we are named as one of the executors.

Call and see us—let us tell you how we can serve you still further.

TRENT TRUST CO LTD

Tourists-- We are headquarters for
Souvenir Spoons
Largest and best assortment in town.
VIEIRA JEWELRY CO., Ltd.
113 Hotel Street

DWELLINGS FOR RENT

FURNISHED HOUSES

Tantalus Heights	3	Bedrooms	$45.00
Park Avenue	2	"	
Pearl City (Peninsula)	3	"	

UNFURNISHED HOUSES

919 Prospect St.	3	Bedrooms	$40.00
1221 Pensacola St.	4	"	40.00
1475 Thurston Ave.	5	"	40.00
2271 King St.	3	"	25.00

Guardian Trust Co., Ltd.
STANGENWALD BLDG. MERCHANT ST.

FURNISHED

Palolo Road (Includes yard boy.)	3	Bedrooms	$ 40.00

UNFURNISHED

Lanihuli Drive (Manoa) Part furnished.	2	Bedrooms	$ 25.00
14 Mendonca Tract (Lilina St.)	3	"	20.00
770 Kinau St.	4	"	32.50
1562 Nuuanu Ave.	5	"	50.00
1818 Beretania St.	2	"	25.00
Waialae Road Bet. 6th and 7th Aves.	15	"	100.00
Hyde and Oahu, Manoa	2	"	35.00
929 Green St.	2	"	35.00
1317 Makiki St.	2	"	35.00
1225 Wilhelmina Rise	2		25.00
14th and Palolo Aves, Kaimuki	2	"	22.50
1712 King St.	3	"	30.00
2051 Lanihuli Drive (Manoa)	2	"	35.00
Hackfeld and Prospect	3	"	27.50
1246 Kinau	2	"	30.00
1140 Kaili St. (in Lane)	2	"	12.50
Kamehameha and Manoa Road	2	"	35.00
1877 Kalakaua Ave.	2	"	20.00

Henry Waterhouse Trust Co., Ltd.
Cor. Fort and Merchant Sts., Honolulu

At Both
Sweet Shops
Saturday
Molasses and
Peppermint Chews
Reg. 40c per pound
20c

MOLASSES AND PEPPERMINT CHEWS

OUR NOW FAMOUS SATURDAY SPECIAL

This is the third of our new Week End Specials. Watch for them each week.

We make this Molasses and Peppermint Chews in our kitchen the day it comes to you. Not more than 2 pounds to each person

FOR SALE AT EITHER

Hotel St.
near Alakea
Phone 3229

SWEET SHOP

Fort St.
Pantheon Bldg.
Phone 4127

At Both
Sweet Shops
Saturday
Molasses and
Peppermint Chews
Reg. 40c per pound
20c

VELVET
the
ICE CREAM
supreme
made in
MANY FLAVORS
FRESH MILK
CREAM and EGGS
HONOLULU DAIRYMEN'S
1542 ASSOCIATION 4676

Quality Inn
Hotel Street, near Fort.
A crying need in Honolulu has been for a place where light refreshments could be obtained, where the surroundings were pleasant, the service good, the prices reasonable, and the food clean and wholesome.
QUALITY INN
solved the problem!
Have you tried the famous 25c Mid-Day Luncheonette yet?

SAN FRANCISCO
Bellevue Hotel
Geary and Taylor Sts.
Strictly First-Class
Built of concrete and steel. Private bath to every room; 12 minutes from Exposition; headquarters for island residents. Rates, $2 per day and up; American plan, $4 per day and up.

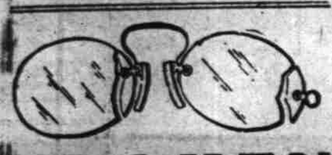
BROKEN
LENSES REPLACED
Prompt and Accurate Work
Factory on premises.
Special lenses ground
to order, including
TORIC and KRYPTOK forms.
A. N. SANFORD
OPTICIAN
Boston Bldg. Fort Street
Over May & Co.

Sore Eyes
Granulated Eyelids, Eyes inflamed by exposure to Sun, Dust and Wind quickly relieved by Murine Eye Remedy. No Smarting, just Eye Comfort. At Your Druggist's 50c per Bottle. Murine Eye Salve in Tubes 25c. For Book of the Eye Free ask Druggists or Murine Eye Remedy Co., Chicago.

AD CLUBMEN TO OPEN CARNIVAL WITH A WHOOP!

Live-Wire Organization Promises to Add to Gayety of Nations

Under direction of the Ad Club, the opening night of the 1916 Carnival will be filled with fun and frolic. The program has been so arranged that a repetition of crowding and confusion in the palace grounds, which detracted from the ball last year, will not occur this year.

For the parade, which starts at Aala park and will pass along King street to the capitol grounds and after circling the grounds break up, R. L. Noggle has secured groups of Portuguese, Filipinos, Hawaiians, Chinese, Japanese, Koreans and others, the prospect being that not less than 3000 people will march in the costumed line. Behind the maskers will string an unestimated number of automobiles, on which the owners have been requested to hang Japanese lanterns to add to the brilliancy of the spectacle. This will be an inexpensive mode of decoration and will not interfere with the automobile parade next day.

At the Waikiki curb of the triangular block in which is the Princess automobile garage, will stand the Castle of the Spirit of Gloom, clouded in green and red smoke. On this the crusaders of the Ad Club will rush as the parade enters the square in front of the capitol and the Spirit of Carnival will be released. This will not interfere with the parade, which will move into the capitol grounds, circling to the right.

At both entrances of the capitol will be band stands and daning stands, where there was but one set of stands previously. This will allow more room for the crowd. Bleachers will be built on both sides of the capitol, and to further relieve the congestion free moving picture shows are to be given during the dance, which will draw away a part of the people. Another proposition not yet definitely settled is to give a vaudeville entertainment on the stage which is being erected at the front of the Bungalow for use at the Hawaiian nights entertainment, which is set for the night succeeding the opening of the Carnival.

On the stands at the two entrances to the capitol, Scottish, Welsh, German, Japanese, Chinese, Filipino, Irish and other folk dances will be done by men from those countries. Every nation possible will be represented and two shows will be going at the same time.

As soon as the folk dancing is finished the Ball of all Nations will begin. To music by the two bands, the dancing will be done on the concrete walks around the capitol.

The Ad Club program has been gotten up painstakingly and is already well arranged, so that there is no possibility of any feature of it having to be abandoned. It has been submitted to the Carnival directors for approval.

SERVICE MEDICOS TO HOLD MEETING SATURDAY

The regular monthly meeting of the United Service Medical society of Hawaii will be held Saturday at 2:30 in the department hospital at Fort Shafter, and a number of interesting addresses are to be read. Capt. Leo C. Mudd will read a paper on venereal diseases. Maj. Charles R. Reynolds will discuss some clinical reports, abdominal. A report will be presented on X-ray therapeutics, and laboratory work.

Gouraud's
Oriental Cream
renders to the skin a beautiful, soft, pearly white appearance. Its consistent use purifies the complexion and is of great assistance in the treatment of "complexion ills".
We will send a complexion chamois and a book of powder leaves for 15c. to cover the cost of mailing and wrapping.
At Druggists and Department Stores
FERD. T. HOPKINS & SON, 37 Great Jones St., New York City

SCOTTISH RITE OFFICERS GIVE FEAST TO GEDGE

Officers of the Scottish Rite lodges met at a dinner last evening in the dinner room of the Alexander Young Hotel complimentary to District Deputy Norman E. Gedge, recently appointed to the highest position in Scottish Rite Masonry circles of this territory.

The affair was informal, with no set program, though Walter Coombs, who had charge, saw to it that the Masonic designs were worked into the scheme of the dinner, and T. H. Petrie, who presided as toastmaster, brought out much interesting discussion on subjects of special interest to members of the order.

Those taking part in the event were T. H. Petrie, Walter Coombs, R. W. Breckons, H. H. Williams, Ed Dekum, Tom Sharp, M. Phillips, Stanley Stephenson, Arthur Wall, George W. Smith, Alec Lyle, Jas. D. Dougherty, George Angus, J. J. Belser, A. S. Guild, Harry Gray, L. C. Ables, Ed Towse, James Fenwick and the guest of honor, Mr. Gedge, district deputy and thirty-third degree.

WOMAN'S BRANCH OF NAVY LEAGUE NEEDS ONLY 200

Only 200 more members are needed by the Hawaii chapter, Woman's Branch of the Navy League, before the 1000 mark set by the chapter's membership committee is reached.

Mrs. J. Morton Riggs, chairman of the membership committee, said today that 100 new members secured in the last few days has brought the total membership to date to 800.

"We are working hard to get the others signed up before March 1," she said this morning, "and I am sure we can do it." The territorial chapter now includes in its membership women from nearly every island in the territory.

Prospective members may secure pledges at the Hawaiian Trust Company offices, or by telephoning Mrs. Riggs at 2459 names will be accepted and membership certificates issued.

FRANCES COWELLS' TRAINER ARRIVES ON GREAT NORTHERN

N. Peterson, trainer of Miss Frances Cowells, the champion swimmer of the coast, who will compete in the Carnival races, is a visitor in Honolulu, and has been busy the past two days renewing old acquaintances among the local swimmers. Peterson has been in San Francisco for some time, and is well known to the local swimmers who have competed there.

Peterson would like to locate here, and may secure a position as swimming instructor with one of the local associations. He has already fallen in love with the climate and the swimming here, and stated today that if he can locate here as an instructor will be pleased to consider Honolulu his future home.

"Miss Cowells is a wonderful swimmer, and I expect to see her make a good showing against the best you have here," said Peterson today. "The events between the local swimmers and Miss Cowells should prove interesting to lovers of aquatics. Miss Cowells is very popular in San Francisco, and I am sure she will make many friends here. She is anxious to compete against the leading swimmers of Hawaii," concluded Peterson.

WILLIAM M. GRAHAM IS INJURED BY AUTO

An automobile driven by S. Tonita, a Japanese, last night ran into and slightly injured William M. Graham, an accountant, at the Newman switch on King street. Graham had just alighted from the car when the machine struck him. He was taken to his rooms, 1126 King street. Tonita was arrested and charged with heedless driving.

Mrs. Aspasi Diamesis and her daughter, Basiliki, arrived in New York from Greece, bound for Chicago, to live with the woman's son, Dr. Diamesis. In "grouch bags" around their necks mother and daughter carried $26,000. Customs men put them under the care of a member of the Travelers' Aid Society.

LETTERS MAILED ON STEAMER ARE DELAYED AT S. F.

People who wait until the last minute to mail letters, taking them to the steamer after mails have closed at the office, do not gain anything by it, and instead lose a day, as such mail is often not delivered until after the day the steamer docks at San Francisco. A letter received by Postmaster William F. Young from J. S. Roberts, superintendent of mails at San Francisco, says:

"The amount of mail deposited on board steamers at Honolulu is still very great and as it is all delayed at this point I am writing you in order that you may again take up the matter with the people of your city.

"The quarantine people here will not permit the purser's bag which contains this mail to be landed from quarantine station; therefore, letters which are sent forward by the purser in some cases are not delivered until the day after the arrival of the steamer. We are unable to get hold of them in time for delivery on the day of the arrival of the steamer."

To prevent this delay, Postmaster Young requests that the general public, when possible, mail their letters to mainland points at the postoffice an hour and a half before departure of steamers. This does not apply to mail from here to the British colonies or Orient.

HAWAIIAN WEATHER NO HARM TO ELKS, THINKS HOLLINGER

Composed of members of the Elk lodge and of the board of supervisors, a committee went out to Kapiolani park yesterday afternoon for a look at the three elk there, and have pronounced the three animals in first-class condition.

Daniel Logan of the supervisors, Harry Murray and Leonard Parish of the Elk lodge, and Ben Hollinger, a member of both bodies, were the members of the committee.

"Superintendent Wise tells me that the officers of the Humane Society think there should be a shed built for the three elk in the park," said Supervisor Hollinger this morning, "but for the life of me I can't see the argument. The animals have always been used to the open air and I don't think Hawaiian weather will hurt them. I understand that a move is on foot also to have the cranes taken out of their cage and given more breathing space."

BAND CONCERT AT MOANA HOTEL

The Royal Hawaiian band will give a concert at the Moana hotel this evening, beginning at 7:30 o'clock. The public is invited.—Adv.

POLICE PLUNDER WILL BE SOLD ON TUESDAY

All of the plunder gathered in raids or taken from prisoners by the police during the last year will be sold next Tuesday, February 8, in front of the police station, by order of the supervisors and Sheriff Rose. There are watches, knives, medals, rings, cards, blankets, overcoats and a long list of other junk which probably will be sold cheap.

PENCILS, BOX LUNCHES AND CROCHET NEEDLES DESIRE OF THIS GIRL

When a quantity of pencils, box lunches, crochet hooks, erasers and other articles were found missing from a local school recently the probation officers were informed and a Hawaiian girl about 12 years old was taken to task for the offense. It was found that the girl was in rather unfortunate circumstances, her father being in prison for life for the murder of her omther. The child was placed on probation after she promised the officers she would behave herself.

"If we had a school here for delinquent parents, I believe a lot of children would be inclined to behave themselves," Probation Officer Agnes Maynard said today. "If you go around to some of these homes and see what the parents are doing, you will soon see the need of a reform school for mothers and fathers instead of one for their children."

Fire destroyed the plant of the Texas Oil Company at North Birmingham, Ala., causing a loss estimated at $250,000.

IT'S YOUR LIVER! YOU'RE BILIOUS, HEADACHY, SICK

Don't Stay Constipated With Breath Bad, Stomach Sour or a Cold

Enjoy Life! Liven Your Liver and Bowels Tonight and Feel Fine

Tonight sure! Remove the liver and bowel poison which is keeping your head dizzy, your tongue coated, breath offensive and stomach sour. Don't stay bilious, sick, headachy, constipated and full of cold. Why don't you get a box of Cascarets from the drug store now? Eat one or two tonight and enjoy the nicest, gentlest liver and bowel cleansing you ever experienced. You will wake up feeling fit and fine. Cascarets never gripe or bother you all the next day like calomel, salts and pills. They act gently but thoroughly. Mothers should give cross, sick, bilious or feverish children a whole Cascaret any time. They are harmless and children love them. —Adv.

BORES INTO STREAM IN CLIFF AND WILL CONVEY TO KANEOHE

By tunneling into the side of the mountain for a distance of about 300 feet, William Henry, who owns a large amount of land on the other side of the island toward Kaneohe, has tapped a living stream of water which flows about 100,000 gallons a day. The water will be piped to Kaneohe from the mountain side, a distance of approximately a mile and a quarter.

Windmills have formerly been used by Kaneohe residents to supply water, but these often prove failures in time of calm, and the new supply which Mr. Henry has provided will be hailed with delight. The new system has a fall of 270 feet.

HANSEN TAKES SAMPLES OF MILK REPORTED BAD

Federal Food Commissioner A. W. Hansen is securing samples of milk supplied by local dairies which, according to complaints which he is receiving daily, is unclean and unfit for use. As reported in the Star-Bulletin yesterday, these complaints have been coming in a steady stream for the last week, many of which, Mr. Hansen believes, are well founded. The commissioner says that the bad weather is probably the cause of the milk being impure, and he intends to make a bacteriological examination of the samples. The board of health says that contaminated milk might cause a number of diseases.

Fifty thousand additional men for the British navy will be recruited.

A Preventive of Infection of the Mucous Membrane
Sore and inflamed conditions of the delicate tissues immediately relieved, without pain, stain or odor, and without the danger attendant on the use of poisonous bichloride tablets, carbolic acid, zinc and other so-called sanitary remedies, by using
Tyree's Antiseptic Powder
UNEQUALED AS A DOUCHE.
This is a perfectly harmless germicide, which instantly relieves inflammation and infected tissue. TYREE'S ANTISEPTIC POWDER is quickly and easily prepared, a 25-cent box making two gallons of harmless, standard antiseptic solution. Write for free sample and booklet.
Three sizes, 25c, 50c, $1 At all dealers.
J. S. TYREE, Chemist, Inc.
Washington, D. C.

OUR FIRST SHOWING OF SPRING, 1916, WASH FABRICS

An Event of Unusual Interest and Importance

It is fortunate indeed that our purchases of Spring wash goods were made many months ago. Otherwise we would not now be in a position to offer such extensive assortments as will be displayed here tomorrow. Circumstances have combined to shorten the production of dainty wash materials. We therefore urge our customers to make their selections early, inasmuch as there is no telling what the situation will be a month or two hence..

The wash goods shown in our first display tomorrow are quite as dainty, pretty and serviceable as any we have ever shown. And the prices are most attractive!

New Skirtings
Palm Beach cloth, with colored stripes, 45c yard.
Basket Weave material, with colored stripes, 60c yard.

Handsome Stripes
in Plain and Rice Voile, 35c yard.
Striped Flaxons, new and pretty figures, 25c yd.

HOTEL STREET SACHS' NEAR FORT
"The Store With a Conscience"

Hard Usage
is what a man's work-shoe must withstand. Our Nap-a-Tan is designed for this very purpose.
Made of specially prepared solid leader throughout.
Five Dollars the Pair
Manufacturers' Shoe Co., Ltd.
Fort Street

Enough gabble about liquid sunshine; give us a sample of rain. We will go to
Haleiwa
for our enjoyment.
Rates, $3.50 a day, $21 a week
Tickets via O. R. R. Wells-Fargo Co.
Auto road, 30 miles, fair condition.

Oriental Goods

ODO SHOTEN
Hotel Street

A Luxury anytime
RAWLEY'S PURE ICE CREAM
PHONE 4225

UNITED STATES TIRES ARE GOOD TIRES
THE von HAMM-YOUNG CO., LTD., Honolulu Agents

Phone 1498
FRANK W. HUSTACE
Automobiles and Motorcycles Repaired
427 Queen St., rear Judiciary Building.

BEEF SUPREME from PARKER RANCH
Metropolitan Meat Market
Phone 3445

FOR ICE COLD DRINKS AND 14 PER CENT ICE CREAM TRY THE
HAWAIIAN DRUG CO.
Hotel and Bethel Streets

HONOLULU PHOTO SUPPLY CO.
KODAK HEADQUARTERS
1050 Fort Street

The Stradivarius of Pianos. Bergstrom Music Co.

The people who know Always buy their Flowers of
MRS. E. M. TAYLOR
Opp. Young Cafe

HANAN'S BEST SHOES
McINERNY SHOE STORE
Fort above King St.

CHOP SUI
93 North King Street
(Between Maunakea and Smith.)
Call and see our brand new CHOP SUI House—Everything Neat and Clean.
Tables may be reserved by phone, No. 1713

IF YOU WISH TO ADVERTISE IN NEWSPAPERS
Anywhere, at Any Time, Call on or Write
THE DAKE ADVERTISING AGENCY
134 Sansome Street, San Francisco

Economize in everything—
Use White Wings
At Your Grocer's.

Osteopathy
DR SCHURMANN
Beretania and Union Streets
Phone 1783

RE-TIRE AND SUPPLY CO.
GUARANTEE SATISFACTION
Corner Nuuanu and Pauahi Sts.

FONG INN & CO.
Antiques and Chinese Merchandise
Nuuanu, above Pauahi

STEINWAY
Bargains in Other Pianos
PLAYER PIANOS
THAYER PIANO CO., LTD.
156 Hotel St. Phone 2313

SHIPPING & WATERFRONT NEWS

FREE PORTS ARE NEEDED, SAYS F. C. HOWE

Recommendations that the American government establish free ports at strategic points along her coast line, including Los Angeles and San Francisco, are contained in a paper by Frederic C. Howe, commissioner of immigration at New York, the article forming part of the annals of the Academy of Political and Social Science.

That the carrying trade of the world is in the hands of the free trade countries is asserted by Mr. Howe, whose article is reprinted by the Coast Seamen's Journal. The commissioner insists that it is practically impossible for the United States to make great headway in the direction of establishing a merchant marine of her own unless she begins with the establishment of free ports at strategic points along her coast line.

Commissioner Howe recommends the free ports to be Boston and New York on the Atlantic coast, New Orleans on the gulf, and Los Angeles, San Francisco and Seattle on the Pacific coast, and shows that when Great Britain repealed the corn laws this was followed by an immediate and tremendous increase in British commercial supremacy on the seas.

HARBOR NOTES

Yesterday the Inter-Island steamer W. G. Hall was discharging sugar at Kealia.

The Inter-Island steamer Likelike, from Kauai, arrived this morning, bringing freight.

The Matson steamer Lurline, due Tuesday morning, is bringing the next mail from San Francisco.

Twelve passengers are booked to sail on the Makura for Victoria and Vancouver, from this port.

There are 1235 bags of sugar awaiting shipment at Ahukini, according to the Inter-Island steamer Maui.

At 5 o'clock this afternoon the Matson steamer Matsonia is sailing for Hilo to discharge cargo there.

Arrival of the Matson steamer Enterprise at San Francisco yesterday is reported. She left Hilo January 22.

Freight brought in by the Maui from Kauai yesterday included a roller shaft and 5000 bags of Lihue sugar.

At 11 o'clock tomorrow night the Hill liner Great Northern will sail for San Francisco, taking the next mail. Mails close at 9 o'clock that evening at the postoffice.

The Claudine reports the American-Hawaiian steamer Ohioan loading sugar at Kahului. She also reports 100 bags of sugar at Kipahulu awaiting shipment.

Late yesterday the Japanese steamer Kongosan Maru, which brought a coal cargo for the Inter-Island, sailed for San Francisco to load cotton and machinery for Japan.

Monday afternoon the Oceanic steamer Ventura sailed from Pago Pago. The liner is due here next Tuesday morning, February 8, to sail the same afternoon for San Francisco.

The former Jebsen mystery ship Masatlan, now the Edna, has been sold by Sudden & Christenson to Norwegian parties for $252,000. They bought her from Flood Brothers a few months ago for $125,000.

Both the Proteus and Nereus, U. S. navy colliers, are expected here within eight or ten days from San Francisco for the Philippines. One has a coal cargo and the other supplies.

The quartermaster's office announced this morning that the U. S. army transport Sherman, which will arrive tomorrow morning from Manila, will sail at 5 o'clock Saturday afternoon for San Francisco.

Repairs to the British bark British Yeoman, now in the Inter-Island drydock, will take 10 or 12 days. The ship's jammed rudder has to be repaired and several new plates have to be installed aft on the hull.

While attending the winch, Sato Yamaguchi, anchor man on the Inter-Island steamer Shoshone, was caught in the machinery while the vessel was at Mahukona, and instantly killed. He was 40 years old. His remains have been cremated here.

The U. S. army transport Sherman, due off port at 7 o'clock tomorrow morning, has, in addition to many cabin passengers, 14 sick, 24 general prisoners, 17 staff corps and department, 86 line, 22 for reserve, six for discharge, and three for retirement.

Twenty cabin and 19 deck passengers arrived this morning from Maui in the Inter-Island steamer Claudine. Freight included 36 head of cattle, 14 calves, one auto, five crates of poultry and 142 packages of sundries.

Tomorrow morning the schooner Omega, recently sold by the Inter-Island to San Francisco parties for whom Comyn, Mackall & Company are agents, is expected to sail from this port for San Francisco, in command of Capt. Murchison of the wrecked schooner Prosper.

MURINE EYE REMEDY
For Red, Weak, Watery Eyes and GRANULATED EYELIDS
Murine Doesn't Smart—Soothes Eye Pain

FORCE OF LOCAL OFFICE GIVES BOOK IDEA

From the idea given them by the Honolulu customs force last year, when the local men sent to the San Francisco custom-house employes with their compliments a printed brochure containing engravings and articles showing the work done here, and the men who do it, has developed a handsome publication issued by the San Francisco "boys," entitled "Customs and the Kindred Service."

Customs Inspector Gilbert McNicoll has received a copy of the distinctive booklet, which is original both in concept and execution, and covers all branches of San Francisco customs work thoroughly. Editing, copy-writing and caricaturing has been done entirely by a committee from the customs departments there.

E. B. Morris is editor, P. B. Devine of the examiner's department is his assistant, and the cartoon work has been done by V. J. Lindquist, chief boarding officer. Capt. Joseph Head has also done much of the work. He is captain of inspectors. Halftones of men and women employed in all the departments are scattered through the book.

Among the interesting engravings is a view showing San Francisco's water-front as it appeared in 1850. Another page shows comparative views of the old-time clipper ships contrasted with the great 22,000 ton liner Shinyo Maru, which calls at this port regularly.

GAIN OF $15,000 IS SHOWN FOR JANUARY

Ending the first month of 1916 with total receipts practically $15,000 more than for January, 1915, the Honolulu custom house received from all sources in the month which has just ended, $91,628.88. For January, 1915, the total was $76,645.01. Increase, $14,983.87.

These figures were made public today by Collector of Customs Malcolm A. Franklin, having been compiled by Deputy Collector Raymer Sharp. They show in a most concrete manner this city's prosperity.

"I am confident that Honolulu is the only custom house in the United States showing a gain for January, 1916, over receipts for the same month a year ago," said Mr. Sharp this morning. "Imports into New York have decreased greatly, and show the lowest figures of any time since 1912, although exports there have broken all records, increasing 150 per cent in the last year."

One reason for the gain here, according to Mr. Sharp, is the large Oriental population of the islands, which every month imports food products and merchandise on which thousands of dollars duty are paid.

KONGOZAN MARU CAPTAIN WASHED HERE YEARS AGO

Capt. K. Nakagawa of the Kongozan Maru, which left this port today for San Francisco, paid his first visit here in 18 years. The Kongozan carried 5700 tons of coal to the Inter-Island Company from Japan. Yesterday the captain related a story of his first experience in Honolulu.

"Waves brought me to Honolulu on my first trip, and no other power was available," said the Japanese seaman. "Eighteen years ago 17 young men left Japan on the little bark Koyusui Maru to fish in the South Seas. We had a 60-ton boat and when a storm came up we had considerable trouble. We braved the storm for a few days and finally near the Midway islands we had more trouble.

"Our rudder was broken, our sail mast was cut off, and we were marooned for 10 days. Then we were at the mercy of the waves, and finally were washed ashore here on Oahu. At that time a number of Japanese supplied us with money, our boat was repaired and we started once more for the South Seas.

"We were unfortunate for the second time. Near Midway island our boat went aground on Parnharm reef, and the ship was smashed to pieces. The entire party was saved and we lived on the island for 120 days eating bird meat and drinking rain water. After four months we saw a vessel which came to our rescue and we were taken back to Japan," he concluded. Captain Nakagawa has followed the sea since that time, and is now captain of one of the large freighters of the Pacific.

ISLANDS HELPED BY BIG DITCH, SAYS REPORT

That the total tonnage moved by water from the Atlantic coast to Pacific ports and the Hawaiian islands, in the first full month after the original opening of the Panama canal, was more than twice the average monthly tonnage for the preceding year, is stated in the 29th annual report of the Interstate Commerce Commission, summarized by the Coast Seamen's Journal.

In part, the report, as digested by the Journal, says:

"The total tonnage moved by water from the Atlantic to the Pacific coast and to the Hawaiian islands for the year 1911 was 397,974 tons; for 1912, 451,582 tons; for 1913, 434,115 tons; while for the month of September, the first full month after the opening of the Panama canal, the tonnage from the Atlantic to the Pacific coast ports was 77,915 tons, or more than twice as much as the average monthly tonnage for the preceding year."

THIRD DIVISION GOES BACK TO NEW BASE

With much booming of motors and streams of blue smoke coming from it exhausts, the third submarine division returned to its new base at Pearl Harbor today, leaving here at 9:30 this morning.

Accompanying the K boats was the division tender Alert, Lieut. F. J. Lowry, commander. Lieut. J. P. Olding, commanding the division, was in charge of the departure, and all the boats got away with their usual smoothness.

The Alert tok over the last of the dicision's stores which have remained at the naval station warehouse here since the change of base. They included 50 barrels of lubricating oil, much battery material, towing pendants and general stores, so that the tender's deck looked like both a paint and hardware store when she moved out.

The K boats and Alert will return here for Carnival week, as the submarine personnel plans to participate actively, entering a float and also taking part in the athletic sports program.

WARMER WEATHER OFF S. F. GIVES VENTURA MORE BANANA SPACE

Because the cold weather off the California coast has moderated, the Oceanic steamer Ventura, due to sail from here for San Francisco Tuesday afternoon will take 1000 more bunches of bananas than the number previously announced.

The liner will carry 1000 bunches on deck and 1500 in the hold. The Sierra did not take any deck load of bananas last trip because the cold weather off San Francisco would have spoiled them.

There is room on the Ventura for 125 passengers, and 100 tons of general freight. To date, about 40 passengers are booked.

KIYO AHEAD OF TIME

"Will arrive this afternoon," was the radio received by the shipping department of Castle & Cooke, Ltd., Honolulu agents for the T. K. K., this morning, from the line's South American steamer Kiyo Maru.

At 1:30 this afternoon the liner had not been sighted. She has 415 tons for Honolulu and 379 for Hilo. If she gets in this afternoon she will probably sail tomorrow morning for Hilo, and thence to San Francisco and South America. The steamer was scheduled to arrive here tomorrow.

VESSELS TO AND FROM THE ISLANDS

(Special Wireless to Merchants' Exchange.)

KAHULUI—Sailed Feb. 3, 10:30 a. m., schooner Melrose for Puget Sound.

U. S. A. T. Sherman, due from Manila tomorrow, will sail for San Francisco about 5 p. m. Saturday.

MEJIILONES—Sailed, Feb. 2, Chilean bark County of Linlithgow for Honolulu. (Sailed, Aug. 21, from Port Talbot Aust for Mejiilones and Puget Sound; spoken Jan. 26, 50 degrees N.

RADIO MESSAGE.

S. S. KIYO MARU arrives from Yokohama this afternoon; cargo 300 tons.

Seven buildings in the business section of Famaqua, Pa., were destroyed by fire at a loss of $200,000.

Honolulu Stock Exchange

Thursday, Feb. 3.

	Bid.	Asked.
MERCANTILE.		
Alex. & Baldwin, Ltd.	....	....
C. Brewer & Co.	....	....
SUGAR.		
Ewa Plant. Co.	28¼	28½
Haiku Sugar Company	201	215
Haw. Agr. Co.	....	....
Haw. Coml. & Sugar Co.	44	44½
Haw. Sugar Co.	39	39¼
Honokaa Sug. Co.	5½	5¾
Honomu Sug. Co.	....	184
Hutchinson Sug Plant. Co.	....	....
Kahuku Plant. Co.	18	18¾
Kekaha Sug. Co.	....	....
Koloa Sugar Company	175	....
McBryde Sug. Co., Ytd	....	10¼
Oahu Sug. Co.	30¾	31
Olaa Sug. Co., Ltd.	13¾	13¼
Onomea Sug. Co.	47½	47¾
Pepeekeo Sug. Co.	....	....
Paauhau Sugar Plant. Co.	....	....
Pac. Sug. Mill	70	....
Paia Plant. Co.	201	....
Pepeekeo Sug. Co.	175	....
Pioneer Mill Co.	36	36¾
San Carlos Mill., Ltd.	....	....
Waialua Agr. Co.	29¾	29¾
Wailuku Sug. Co.	....	....
Waimanalo Sugar Co.	....	....
Waimea Sugar Mill Co.	....	....
MISCELLANEOUS.		
Haiku F. & P. Co., Com.	....	....
Haiku F & P Co., Pfd.	17	....
Haw. Electric Co.	....	....
Haw. Pineapple Co.	....	36½
Hilo R.R. Co. Pfd.	....	....
Hilo R. R. Co., Com.	40	....
H. B. & M. Co., Ltd.	....	18
Hon. Gas Co., Ltd.	....	....
H. R. T. & L. Co.	150	....
I-I. S. N. Co.	215	....
Mut. Tel. Co.	20	20
O. R. & L. Co.	150	....
Pahang Rubber Co.	15¾	....
Tanjong Olok Rubber Co	32½	....
BONDS.		
Hamakua Ditch Co. 6s.	....	....
Haw. C. & Sugar Co. 5s.	....	....
Hak. Irr. Co. 5...	....	97½
Haw. Ter. 5s, Pub. Imp.	..	....
Haw. Ter. Pub. Imp. 4s.	....	....
Haw. Ter. 4½s	....	....
Haw. Ter. 3½%.	....	....
Hilo RRCo 6% issue 1901	....	....
HiloRRCo. rf & ex con. 6s	....	....
H R R Co. rf & ex con 6s.	49	....
Hon. Gas Co., Ltd., 5s.	103	....
H. R. T. & L. Co 6%.	104	....
Kauai R. Co. 6s	100	....
McBryde Sug. Co., 5s.	....	100½
Mutual Tel. 5s	106	....
Oahu. R. & L. Co 5%.	105	....
O. S. Co. 6% (redeemable at 103 at maturity).	108	109
Olaa Sugar Co., 6 p c.	100	100¼
Pacific Sugar M. Co., 6s	....	96½
San Carlos Mill. Co. 6%.	....	....
Waialua Agri. Co. 5s.	....	....

Sales: 25, 25, 50, 10, 500, 115, 75, 75, 50, 20, 55, 200, 200 100 100, 250, 250 Olaa, 13; 30, 220, 300 McBryde, 10; 125, 25 Pioneer, 36¼; 5 Hon. B. & M. Co., 18; 100, 100, 100, 5, 35, 200, 200, 250, 500, 20, 50, 50, 165 McBryde' 10; 750, 200, 250 McBryde, 10¼; 125 H. C. & S. Co., 44; 95, 5 H. C. & S. Co., 44¼; 5, 10 O. R. & L. Co., 150; 40, 15, 15, 15, 50, 50, 200 Ewa, 28½; 15, 50, 20 Haw. Pineapple Co., 36¼; 45, 85 Oahu Sug. Co., 30¾; 40, 55, 25, 35, 100 Oahu Sug. Co., 31; 15, 10, 25, 25, 20 Waialua, 29¾.

Session Sales: 100, 100, 100, 100, 100, 250, 65 McBryde, 10¼; 5, 5 Onomea, 47½; 10, Haw. Pineapple Co., 36¼; 20 Haw. Pineapple Co., 36¼; 100 McBryde, 10¼; 15 Olaa, 13½; 5 Koloa, 157½; 10 Koloa, 155.

Latest sugar quotation: 96 deg. test, 4.70 cts., or $94.00 per ton.

Sugar 4.70cts
Henry Waterhouse Trust Co., Ltd.
Members Honolulu Stock and Bond Exchange.
Fort and Merchant Streets
Telephone 1208

MORNING ON 'CHANGE

With total sales of 8210 shares in the last 24 hours, the majority of which were the old speculative favorites—Olaa and McBryde—the market cannot be said to be languishing for lack of support. Trading, though centered in Olaa at $13 and 13 1-8, and in McBryde at $10 and $10.25, covered a wide range of both the cheaper and more costly stocks, and was not confined to sugar issues. Honolulu Brewery sold at $18, Oahu Railway at $150, Hawaiian Pineapple at $36.25, and Koloa at $157.50 and $155. Waialua is up to within a quarter of $30 per share, and Ewa has climbed to $28.50, while Oahu Sugar has touched $31. Onomea, too, is strong at $47.50.

Frederick T. Price, convicted at Minneapolis, Minn., of murdering his third wife, was sentenced to life imprisonment at hard labor.

Serbia's new army, which was not expected to take the field for three months, is being prepared for immediate service.

J. & P. Coats, Limited, thread manufacturers, announced a wage increase of 10 per cent. About 2600 employes are affected.

WANT-ADS

The Star-Bulletin's Classified

WANTED

Furnished small cottage or housekeeping rooms by young couple; permanent. Address 275, Star-Bulletin. 6388-3t

LOST.

LOST..... Pass Book No. 14335. Finder return to Bishop Savings Bank. 6388-3t

FOUND

A bicycle on Bethel street. Owner can have same by identifying and paying for this ad. Call at 2028 Queen street, Kalihi, after 9 a. m. 6388-3t

ARE YOU PLEASED?
IF NOT, SEE
US
Castle & Cooke, Ltd.
Agents for
Fire, Life, Marine, Automobile
Tourists, Baggage Insurance

A Hole In Your Pocket

It is an old saying that idle money "burns a hole in your pocket." The proper protection against this is a checking account, where you always have access to your money and yet where you have to think twice before you spend. The bank's monthly statement helps you to check your affairs.

Come in and talk to us about it—and don't forget our special room for ladies.

Bank of Hawaii, Ltd.
Cor. Fort and Merchant.

Bank of Honolulu
LIMITED
Issues K. N. & K. Letters of Credit and Travelers' Checks available throughout the world.
Cable Transfers at Lowest Rates

C. Brewer & Co.
(Limited)
SUGAR FACTORS
COMMISSION MERCHANTS
SHIPPING AND INSURANCE AGENTS
FORT ST., HONOLULU, T. H.
List of Officers and Directors:
E. F. BISHOP.....President
G. H. ROBERTSON.....Vice-President and Manager
R. IVERS.....Secretary
E. A. R. ROSS.....Treasurer
G. R. CARTER.....Director
C. H. COOKE.....Director
J. R. GALT.....Director
R. A. COOKE.....Director
A. GARTLEY.....Director
D. G. MAY.....Auditor

BISHOP & CO.
BANKERS
Pay 4% yearly on Savings Deposits, compounded twice Annually.

THE YOKOHAMA SPECIE BANK, LIMITED.
Yen.
Capital subscribed ...48,000,000
Capital paid up.....30,000,000
Reserve fund 20,000,000
S. AWOKI, Local Manager

Agents Wanted
HOME INSURANCE CO. OF HAWAII, LTD.
96 KING STREET, CORNER FORT.

HAWAIIAN TRUST CO., LTD.
Carries on a Trust Business in all its branches.

FOR SALE
$1700—Fine building lot 87x120, or 10,000 sq. ft., on Leilehua St., Perry Tract, School, nr. Fort St.
$150—Lots 50x100, Kapahulu Tract, nr. Campbell Ave. Easy Terms.
P. E. R. STRAUCH
Waity Bldg.

Alexander & Baldwin
Limited.
Sugar Factors
Commission Merchants and Insurance Agents
Agents for
Hawaiian Commercial & Sugar Co.
Haiku Sugar Company.
Paia Plantation.
Maui Agricultural Company.
Hawaiian Sugar Company.
Kahuku Plantation Company.
McBryde Sugar Co., Ltd.
Kahului Railroad Company.
Kauai Railway Company.
Kauai Fruit & Land Co., Ltd.
Honolua Ranch.

FIRE INSURANCE
THE
B. F. Dillingham Co.
LIMITED.
General Agents for Hawaii:
Atlas Assurance Company of London, New York. Underwriters' Agency; Providence Washington Insurance Co.
4th floor Stangenwald Building.

J. F. MORGAN CO., LTD.
STOCK BROKERS
Information Furnished and Loans Made.
Merchant Street — Star Building
Phone 1572

FOR RENT
Electricity, gas, screens in all houses.
Fine 2-bedroom cottage in town; $25.
New 5-bedroom house; $25.
Choice building lots for sale.
J. H. SCHNACK
842 Kaahumanu St. Telephone 3833

MEAT MARKET & GROCERY
PHONE 3451
C. Q. YEE HOP & CO.

P. F. Burnette
79 Merchant St.
Notary Public

CITY MILL COMPANY, LTD.
Importers of best lumber and building materials. Prices low, and we give your order prompt attention whether large or small. We have built hundreds of houses in this city with perfect satisfaction. If you want to build consult us.

R. W. Perkins
PHOTOGRAPHER

Clothes for Men
ROYAL TOGGERY
152-154 Hotel St., at Bishop

BASKEARY
Beautiful South Sea Baskets just received. HAWAII & SOUTH SEAS CURIO CO., Young Bldg. "Buy on Bishop Street"

OPEN A CHARGE

BIJOU
PAUAHI & HOTEL ST. ENTRANCES
Home of CHAPLIN-ESSANAY & Celebrated FOX FEATURES

TONIGHT

BY REQUEST

OF THOUSANDS OF HONOLULU THEATER GOERS

Mr. Raymond Teal

Will Repeat the Initial Success of This Company After a Sixteen Weeks' Engagement in Honolulu

"THE TIME, THE PLACE AND THE GIRL"

A Rollicking Musical Farce Comedy In Two Acts. Pretty Girls, Gorgeous Costumes. Beautiful Scenic Effects and Latest Song Hits.

BOOK SEATS EARLY
THIS BIG SONG SHOW WILL PACK THE HOUSE
PRICES, 10, 20, 30, 50 CENTS
PHONE 3937 PHONE 3937

Oriental Goods

Wide Stock of every description

"The Best at Any Price"

THE CHERRY

Fort Street Cor. Pauahi

PHONE 2295 REACHES
Hustace-Peck Co., Ltd.
ALL KINDS OF ROCK AND SAND FOR CONCRETE WORK.
FIREWOOD AND COAL.
93 QUEEN STREET P. O. BOX 212

STAR-BULLETIN 75 CENTS PER MONTH

Hawaiian Opera House

TONIGHT

ANDREW L. BENSON

presents

"LA BOHEME"

FEATURING

Eugenio de Folco

All tickets for last night's performance will be honored or exchanged for tonight's performance or future performances.

Company of Seventy-Five Artists; Grand Chorus, Orchestra of Twenty; Corps De Ballet; Special Scenery; Gorgeous Effects; Elegant Costumes

POPULAR PRICES

Orchestra and Dress Circle, $1.50; Balcony, first row, $1.50; All Other Seats in Balcony, $1.00; Upper Gallery, 75c.

Seats on sale at Hawaii Promotion Committee rooms, Young Building.

THEATRICAL OFFERINGS

BIG SUCCESS OF OPENING WEEK TO BE GIVEN AGAIN

Raymond Teal has decided to repeat for three nights only "The Time, The Place and The Girl" at the Bijou theater commencing tonight.

It was in this big New York success that the Raymond Teal Musical Comedy company opened its successful 16 weeks' engagement here. Packed houses greeted this performance during the three nights it was produced here last October, and by many theater patrons it has been voted the best of the many Teal productions staged in Honolulu.

New song hits have been introduced for this second engagement, as well as a number of new dances, under the direction of Minnie Vandervoort, ballet mistress.

As Johnny Hicks, "the Gambler," Fritz Fields, a favorite with Honolulu theatergoers, has a big part in this bill. Madeline Rowe, Hazel Lake, Homer Long, Roy Kinslow, Pansy De Lacour and Clande Kelly are also cast in clever parts in this bill, while Raymond Teal himself will have some specialties.

Special scenery has been arranged for this production, and it will be staged as well as, if not better than, on its original presentation here.

"The Time, The Place and The Girl" is a rollicking musical farce comedy in two acts, brimming with clean, clever comedy, replete with the latest mainland song hits, and with a chorus beautifully costumed.

"The Time, The Place and The Girl" will be played tonight, Friday night, Saturday matinee and Saturday nights only.

'LA BOHEME' IS ANNOUNCED FOR OPERA TONIGHT

Under the management of A. L. Benson the artists of the De Folco Company, which yesterday closed here after the costume trunks were attached, have been assembled into the Benson Opera Company and tonight will open again. Tonight "La Boheme" will be presented. Madame Johanna Kristoffy will sing the role of Mimi and De Folco will appear as Rudolph.

Manager Benson will honor all tickets sold yesterday. He said today he reorganized the company not to make money but to help out the singers who were suddenly left without an engagement when the De Folco company's costumes were seized on an attachment made through the attorney of Vivian Kingston.

All the costumes, Benson says, belong to Dr. Bassoti of San Francisco. He claims that Deputy Sheriff Gleason and Harry Mills exceeded their rights when they seized the trunks, and threatens to sue them for the loss to the De Folco Company. No suit had been filed up to early this afternoon.

Superintendent of Forest Protection in the province of Quebec announced that aeroplanes would be used in the future to locate forest fires.

MAKES STUDY OF WHAT PEOPLE ARE ANXIOUS TO SEE

"Realizing that the secret of motion picture success lies in knowing what the people want, both as to stars and photo-plays, we have set out to feel the public's pulse and we are doing it every day," says William W. Hodkinson, president of the Paramount Pictures Corporation in a recent issue of "Motography," a magazine devoted to the industry of the silent drama.

One of the methods employed in "feeling the pulse of the public" is the securing of the services of the leading artists in every line of stage work. The entire field is combed by the leading producing companies whose offerings are marketed through the Paramount service. An example of this method comes to the Liberty theater tonight, when Sam Bernard, the famous eccentric comedian—a comedian who has made millions roll in mirth—opens in "Poor Schmaltz." Sam Bernard was secured through the Famous Players Film Company to appear in a number of films for Paramount release. "Poor Schmaltz" is Bernard's first film offering and, provided the filmdom critics may be relied upon, it is as big a success as anything he ever undertook on the speaking stage.

Lottie Pickford, the sister of the great favorite, Mary, is rapidly endearing herself to the patrons of the Liberty by her work in "The Diamond From the Sky." Another prime favorite in this thrilling serial is W. J. Tedmarsh, who essays the role of Quabba-the-hunchback. Also, Orral, Humphrey, who, as Marmaduke Smythe, gives just the proper touch to this eccentric character to get all the laughs possible out of it.

J. RUFUS PAWNS BORROWED PANTS AND NEW CLOCK

Caught in a strange town with just 50 cents to your name, what would you do? Here's how J. Rufus Wallingford, the amusing rogue of the films, appearing at the National theater this week, solves the problem: Borrowing the trousers of a "nut," who has escaped from a rheumatism sanitarium with him, J. Rufus pawns them for $1.50. With his then total fund of $2 he buys a fancy clock at an instalment emporium, paying the $2 down. He then returns to the Pawnshop, "hocks" the clock for $10, buys back his partner's trousers and comes out of the deal with a net profit of $8.

But that's only one incident of the laughable screen comedy "A Rheumatic Joint," with which Wallingford, "Blackie" Daw and "Onion" Jones delighted the crowd last night. Charlie Chaplin, king of film comedians, sets the audience in a roar with his escapade entitled "A Jitney Elopement," one of the funniest of all Chaplin's efforts.

The two vaudeville acts, which round out the very good combination program, offer entirely new stunts. Morris Golden proves laughably that in addition to being a violinist of ability he is a clever "sneezer." His recitation on "Philosophy" was a hit. As an innovation he also introduces his partner, Miss Flore Laff — honest, that's her name, and she is a real girl and a pretty one, too.

Walter De Oria proves his skill again by keeping three punching bags going simultaneously. His new specialty, a novel electrical imitation of an Alpine storm, is a most spectacular feature.

BAND CONCERT TONIGHT AT MOANA HOTEL

Beginning at 7:30 tonight, the Hawaiian Band, under the direction of Prof. Peter Kalani, will give a public concert in the Moana Hotel grounds "on the beach at Waikiki." The program for the occasion will be as follows:

America
March—The Grand Duke..W. Wacek
Overture—Morning, Noon and Night in Vienna .....Suppe
Serenata for Bassoon—Love in Idleness .....N. Macbeth
Mr. Manuela Garcia
Selection—The Belle of Bohemia... ..... Engander
INTERMISSION.
Hawaiian Songs .....
.....Hawaiian Band Glee Club
(a) Kilauea .....Elia
(b) Mikiol .....King Kalakaua
(c) Ua Kea o Hana .....Mai Keiki
(d) Roselani .....Wm. Coelho
(e) Kahuahuai
Selection—Clorindy .....Wm. Marion
Hula Step—Cunha Hula Medley.... .....Ar. by P. Kalani
Aloha Oe; Hawaii Ponoi
The Star Spangled Banner.

PENALTIES OF LIQUOR SELLERS TOTAL $1222

The eleventh of the 13 men arrested at Schofield Barracks for selling liquor without a license was fined in Judge Monsarrat's court yesterday. W. Darrosset, a civilian, was ordered to pay $100 and costs. Twelve hundred and twenty-two dollars have been collected as a result of the raid carried out by Inspector Fennell and Detective Stein.

TONIGHT — Liberty The Home of Paramount Pictures — 7:40 P. M.

Daniel Frohman Presents the Celebrated Comedian

SAM BERNARD

The World's Most Famous Eccentric Comedy Star in

"Poor Schmaltz"

One huge scream from start to finish. Sam Bernard has made millions laugh. If you want to laugh the PARAMOUNT WAY, don't miss seeing "Poor Schmaltz In Dutch"

"Von vig in der handt iss worth a stitch in time."

NINETEENTH CHAPTER OF

"DIAMOND FROM THE SKY"

FIRE, FURY AND CONFUSION

PATHE WEEKLY

"Up-to-the-Minute"

PRICES.....10, 20, 30 CENTS BOX SEATS.....50 CENTS

Start a Savings Account

—and before you know it, you will have a substantial sum set aside for that proverbial rainy day, which is sure to come. This bank pays you 4 per cent interest, compounded semi-annually, and the act of saving will, itself, pay you big dividends in increased will power and independence. Start to save NOW.

Bishop & Company Savings Department

Grand Opening of New Store

Friday Morning

Profuse display of newly arrived

Oriental Goods

H. MIYAKI

Next to Jeff's Fashion Shop 1212 Fort, near Beretania

NATIONAL Theater

P. J. BYRNE, Prop. The Home of Vaudeville

TONIGHT

Morris Golden

IN A NEW ACT

Walter de Oria

NEW NOVELTIES—NEW EFFECTS

3RD EPISODE OF THE NEW ADVENTURES OF WALLINGFORD

"A RHEUMATIC JOINT"

CHAS. CHAPLIN in

"A Jitney Elopement"

Prices, 10, 20 Cents. Reserved, 30 Cents

PHONE 2873 SHOW STARTS 7:45

Coming, Saturday Matinee:
Frank Daniels in "CROOKY"

"No todos los artistas pueden manejar la brocha"

["Not every artist's fingers wields a brush."]

Have you ever seen Cuban cigar-makers at work—producing firm rich cigars by the genuine Spanish method?

I have. I have watched them as one by one they examined the leaves with closest care and formed them into the "bunch". One ripe leaf rolled within another, each tender tip pointing to the lighting end of the cigar, so that you might smoke *with the grain* of that wonderful gift of the Cuban tobacco plant.

And the mouth end! Ah, my friend, if only you might see the care with which they cut in tiny fractions of an inch to make that perfect head you find on all Van Dyck cigars.

I tell you that not every artist's fingers wields a brush or strikes the notes in harmony.

So aside from the full flavor of their rare Havana leaf, I choose my Van Dycks for their remarkable freedom in drawing and the manner in which they never vary.

I cannot hope for these great qualities in lower-priced cigars because I know that it is what their makers call "a manufacturing impossibility."

Van Dyck

Havana—all Havana—Spanish made

Two for a quarter and up

M. A. Gunst & Co., Inc., Distributors

To Travelers!

It's just 2100 Miles to the next Rexall Drug Store

Make your purchases before you sail. We offer large assortments of Toilet Requisites, Seasick Remedies, Thermos Bottles, Alcohol Stoves with Solid Alcohol, Haas' Candy, Island Post Cards, Razor Blades, Shaving Soap, Playing Cards, etc.

A visit to our store at Fort and Hotel streets will enable you to provide the many articles needed on your trip, which, otherwise, may be forgotten entirely.

Qualified men in charge of our prescription department.

"Service every second"

Benson, Smith & Co., Ltd.

The Rexall Store

Fort and Hotel Streets Phone 1297

Open Evenings Until 11:15

Bishop Trust Co., Ltd.

STOCKS AND BONDS

REAL ESTATE SAFE DEPOSIT BOXES

Authorized to act as Executor, Trustee, Administrator or Guardian. Transacts a General Trust Business.

MEDICAL EXAMS, PUNAHOU ORDER, MEETS PROTEST

Statements Made of Objections to and Arguments For Health Record

Compulsory medical examination for all Punahou students, in accord with recent action of the trustees, has aroused a number of protests by parents of Punahou students.

Two of these parents have asked the Star-Bulletin to set forth briefly their objections. They say that the examination is unnecessary, inasmuch as the parents of Punahou students already look after their children's health carefully; that the medical fee, while not large, constitutes a tax which the parents should not be compelled to assume. The fee, they understand, will be $2.50 per inspection.

"Our children are already well looked after, and our physician attends them carefully," said one parent. "We feel that it is not fair to inaugurate such a system."

In addition, several of the parents have conscientious scruples against such examinations, among them a number of Christian Science followers. It is possible that some children will be withdrawn from the school by parents who object to medical examinations.

Following is the notification sent out by President Griffiths to Punahou parents:

"The trustees of the Oahu College have decided to have a record of health made of the students in attendance at Punahou this term. The examination for this record is required of all students; it may be made either by the school physician or by the family physician, as the parent may decide.

"The school physician is Dr. E. D. Kilbourne, whose office is at 163 Beretania street.

"The record is to be made on the form, Oahu College Record of Health, which accompanies this statement. On this form certain facts which will be of assistance to the physician have been recorded.

"Your cooperation is requested in the following ways:

"1. Please have your children examined at your early convenience.

"2. Have the physician record the results of the examinations on each of the points specified on the form.

"3. In the column "Action Taken," have the physician record any remedial measures taken or proposed.

"4. Return the form properly filled out to the school not later than Friday, February 11.

"The information on the Record of Health will not be disclosed. It will be used by the school only to promote the physical and intellectual wellbeing of the student.

"It is believed that such a record of health of all the students is worth taking at least once. The discovery of physical defects in any number of cases and the finding of a remedy for them will justify the expense, labor and trouble involved. If there are any physical defects, their discovery and remedy will add to physical and mental power; if there are none, there will be satisfaction in knowing it.

"The trustees ask from all parents their interest and cooperation in making this medical survey a success. The ease with which it will be done will depend very largely upon the promptness with which the parents have the medical examinations made and the records returned to the school."

President Griffiths added to this the following statement this morning:

"Punahou's decision to make a record of health of all the children in attendance at the school deserves general approval. It lays emphasis on the fact, which too many parents fail to recognize, that the intellectual progress and happiness of the child are very largely based on the physical condition of his body. A careful physical examination, following a prescribed form, will discover any physical defects which should receive attention or reveal a state of health in the child the satisfaction of which is compensation for the expense and trouble involved.

"By these records the school is able to know the physical disadvantages under which the child labors and to take them into account in his school work. In order properly to meet its responsibilities the school must know the physical weaknesses of its students for whom it prescribes daily physical exercise in school hours under a physical instructor and upon whom it urges active participation in games and sports outside of school hours. But the benefits after all go chiefly to the child whose ills are discovered and benefited and whose physical and intellectual life is ordered on the basis of his bodily strength and needs.

"The value to the school lies largely in having such a record of all of its students. The absence of records of some students, even of a few, invalidates to a large extent the conclusions that may be drawn from those that are made. There are doubtless some parents who from sincere conviction prefer not to have such a record made of their children. Their tolerance and broadmindedness are already being shown by their expressions of willingness, in spite of their beliefs, to have the record made of their children in the interest of what the trustees of the College believe is for the good of all the students and for a larger and better service of the school to its patrons.

"The results of the health survey at Punahou will doubtless not reveal the startling conditions which were discovered at the Royal school; they will reveal facts, however, which will astonish many parents. Upon them can be based carefully considered plans and policies which the past has lacked and by which the future will profit."

BAGGAGE AND FREIGHT MOVERS

HONOLULU CONSTRUCTION AND DRAYING CO.

Service First Phone 4981 J. J. Belser, Mgr. General Offices, 65 S. Queen St.

PUBLIC UTILITY BILL NOW HOLDS CONTRADICTIONS

House Passes "H. R. 65" With Complications That Need Straightening

"H. R. 65" is going merrily through Congress with some contradictory features which have just come to the attention of corporation lawyers in Hawaii.

"H. R. 65" is the congressional bill designed to place public service corporations in Hawaii under the supervision and partial control of the territorial public utilities corporation. The bill was originally passed by the territorial legislature back in 1913, went to Washington for the necessary ratification by Congress, meandered its leisurely way there, often sidetracked by matters which more nearly involved the fate of the nation, and now is up again for attention by the statesmen.

Superintendent Forbes put in some hard licks for it while he was in Washington. Until this bill is passed, the public utilities commission is minus some of its most formidable "claws."

In the form of the bill as it passed the house, several changes have been made in the measure as it passed the territorial legislature. These changes are what furnish the complicating elements. For instance, the following is added to the list of public service corporations affected: "and all franchises heretofore granted to any other public utility or public-utility company, and all public utilities and public utilities companies organized or operating within the territory of Hawaii."

The effect of this is to put the Inter-Island Steam Navigation Company and the Oahu Railway & Land Company under the public utilities commission of Hawaii, and yet the bill specifically provides that nothing shall be done therein to limit the Interstate Commerce Commission in Hawaii, so that apparently these two common carriers will be under both the territorial and the national commissions.

The bill in its present form also omits at one point the words "or the courts." The effect of this apparently is to take away from the courts powers given in previous franchise grants relating to supervision in certain details of public service corporation operation.

This affects the gas and electric company franchises, since features of their service are subject to court review, yet in the franchises of these companies themselves the right to appeal to the courts is still maintained. Further still, there is added at the very end of the bill a provision declaring that all acts of the utility commission shall be subject to review by the courts of the territory.

These complications will probably be drawn to the attention of Congress, which has plainly rushed the bill along without scanning its details carefully. Even now, with these changes, the house passed the bill carrying the original approval of Governor Frear, which should have been dropped in the new copy, as the bill is considerably modified since he approved it in the territorial legislature. The senate may pass the bill with proper amendment, after which the house can concur.

THREE SEPARATE COMPANIES FOR O. C. PREP. BOYS

So keen has become the interest in the recently inaugurated military drill system at Punahou that the older boys in the academy have petitioned for extra drill and a large number of boys in the fourth grade have applied for permission to be included in the training.

In view of the application of the fourth graders, the school officials have decided, on the request of parents, that they be allowed to take the drill. This, says President A. F. Griffiths, has paved the way for the formation of three complete companies in the preparatory school, in which the boys will be arranged according to size. The original plan was that the drill extend only to the boys in the academy and to those in the fifth, sixth, seventh and eighth grades of the preparatory.

The contract for making the drill uniforms, which consist of white shirt, duck trousers and white hat, has been awarded the Kealoha Manufacturing Company, the order calling for about 20 dozen separate uniforms. Although the school failed in its attempt to obtain from the government enough Krag-Jorgensen rifles, of the type now used by the Kamehameha cadets, to supply the boys, it has petitioned for a quantity of cavalry carbines.

Nearly all of the academy boys, President Griffiths says, have obtained permission to take up target practise, and this work is to begin within a short time. The range at Fort Shafter probably will be used and the boys will be instructed by noncommmissioned officers of the army.

STOP DANDRUFF! HAIR GETS THICK, WAVY, BEAUTIFUL

Girls! Draw a Cloth Through Your Hair and Double Its Beauty

Spend 25 Cents! Dandruff Vanishes and Hair Stops Coming Out

To be possessed of a head of heavy, beautiful hair; soft, lustrous, fluffy, wavy and free from dandruff is merely a matter of using a little Danderine.

It is easy and inexpensive to have nice, soft hair and lots of it. Just get a 25-cent bottle of Knowlton's Danderine now—all drug stores recommend it—apply a little as directed and within ten minutes there will be an appearance of abundance, freshness, fluffiness and an incomparable gloss and lustre, and try as you will you can not find a trace of dandruff or falling hair; but your real surprise will be after about two weeks' use, when you will see new hair—fine and downy at first—yes—but really new hair — sprouting out all over your scalp—Danderine is, we believe, the only sure hair grower, destroyer of dandruff and cure for itchy scalp and it never fails to stop falling hair at once.

If you want to prove how pretty and soft your hair really is, moisten a cloth with a little Danderine and carefully draw it through your hair—taking one small strand at a time. Your hair will be soft, glossy and beautiful in just a few moments—a delightful surprise awaits everyone who tries this.—Adv.

"Ceremonial Tea" will be served by Mrs. Arita and other Japanese ladies of the city as a feature of the Outdoor Circle meeting tomorrow afternoon at 3 o'clock at the home of Mrs. F. J. Lowrey. A demonstration on flower arrangement will also be given by the Japanese ladies.

KEEP THOUSANDS OF PATIENTS OUT OF THE NATION'S HOSPITALS

Western Drug Merchant Discusses National Health

MONRAD J. OLSEN

of Des Moines, Ia., said, in an interview today,

"If each person in this country would take an occasional laxative dose, our hospitals would lose thousands upon thousands of patients."

Mr. Olsen further stated that he was familiar with and had sold all the various laxatives, and that in his opinion, Rexall Orderlies is the most pleasant and sure remedy for constipation.

We have the exclusive selling rights for this great laxative. Trial size, 10 cents.

BENSON, SMITH & CO., LTD., The Rexall Store.

"S. S. SETOS"

LUMBER

Now Discharging

1x3s to 18x18s

12 to 70ft. Lengths

For Prices and Particulars, Apply to

Fred L. Waldron, Ltd.

Federal Telegraph Company

Quick and accurate Day and Night wireless service to San Francisco and other mainland points.

Night letter service to San Francisco, Oakland, Berkeley and Alameda, $1.00 for 12 words.

Oceanic steamers Sierra, Sonoma and Ventura are equipped with Federal apparatus.

PROMPT SERVICE DAY AND NIGHT.

828 Fort Street Phone 4085

Specials:

60 pairs remaining

Men's Tan Calf Russia Oxfords. Red rubber sole and heel. English last.

$3.50

a pair

McInerny Shoe Store

Fort Street Phone 1529

These Nipponese Silks

are certain to please even the most fastidious taste They are the very finest silks, direct from the most famous looms of Japan. In a brilliant variety of colors.

Kimonos [illegible] Waists Handkerchiefs

Mandarin Co[illegible] Waists Pillow Covers

To[illegible] satisfactory

[illegible]'S

Phone [illegible] nu near Hotel St.

Ask yourself, "What is worth while?" Examine all apparent duties by the light of the greater issues of life.—Dr. Frank Crane.

Honolulu Star-Bulletin

SPORTS, CLASSIFIED AND SHIPPING SECTION

HONOLULU STAR-BULLETIN, THURSDAY, FEBRUARY 3, 1916. NINE

WILSON ROUSES ENTHUSIASM OF MISSOURI CROWD

Thousands Join in Singing National Anthem, and Many are Moved to Tears

[Associated Press by Federal Wireless]

KANSAS CITY, Mo., Feb. 3.—"I believe now, after what I have seen, that the United States need only call for volunteers to raise half a million men in almost any state," declared President Wilson, at the conclusion of an intensely enthusiastic meeting held here last night.

The President devoted the early portion of his address to outlining the inadequacies of the existing army and navy and in explaining the naval and military programs of Secretary Garrison and Secretary Daniels.

Audience Moved to Tears.

At the conclusion of his address the President asked the throng to join with him in singing "America" and the national anthem came in response to the request as a grand chorus, during the singing of which many broke into tears. All stood while singing and the cheering and waving at the conclusion was tumultuous, while from the start the meeting had been plain in its sympathy with the speaker.

After watching the cheering crowd for some minutes, the President held up his hand for silence. When the cheerers ceased, in order to hear what else the head of the nation had to say, the President spoke:

Half Million From Each State.

"Why, do you know that there are today men in Washington seriously questioning whether or not we could get the 500,000 for our continental army, which the government is asking. What do you think? Would that many volunteer?"

One man in the audience shouted "Yes," and in an instant the crowd was again in an uproar, echoing this affirmative and shouting their agreement.

"I believe now," shouted the President, "after what I have seen, that the United States need only call for volunteers to raise half a million men in almost any state."

MAJ. BROADBENT WILL BE COLONEL ON GARDEN ISLE

Officers for the new regiment of National Guard which is to be formed on Kauai, and which will be composed of the present companies of the 3rd Infantry, which will be transferred, and new companies to be organized, have been selected by the adjutant-general. Maj. E. H. W. Broadbent will be promoted to colonel and placed in command of the regiment. First Lieut. L. D. Timmons, now battalion adjutant, will be made lieutenant-colonel. Capt. W. H. Rice will be promoted to major. These appointments will be made after the new companies are formed, the officers remaining in their present rank until then.

W. D. McBryde and B. W. Baldwin were today appointed to the rank of major, and will be assigned to the new regiment after it is formed. In the meantime they will be attached to the 3rd Regiment and will aid in organizing new companies.

BRITAIN PERMITS IMPORTATION OF SUGAR BEET SEED

[Associated Press by Federal Wireless]

WASHINGTON, D. C., Feb. 3.—It was announced by the state department last night that Great Britain has agreed with the United States to permit the prompt transportation from Rotterdam of a large quantity of sugar beet seed, which has been brought to that shipping point from Austria, billed to American importers. The British have agreed to put no obstacle in the way of this transshipment.

WILL MEET FRIDAY NIGHT TO DISCUSS PUBLIC UTILITIES

Representatives of the local gas and electric companies are to be invited to confer with the public utilities commissioners at a meeting next Friday evening for the purpose of discussing the two utilities acts now before Congress and the amendments that have been made to them.

Reports of accidents were read yesterday afternoon at the meeting of the commission. One accident on the steamer Shoshone resulted fatally. Much improvement in the service of the Hawaii Telephone Company has been noted of late according to residents of the Big Island who have reported to Commissioner J. N. S. Williams.

VILLA IS SEEKING SAFETY BURDENED WITH RICH LOOT

Reported Making for Border Line With Carranza Troops in Hot Chase

[Associated Press by Federal Wireless]

EL PASO, Texas, Feb. 3.—Reports from Mexico declare that Gen. Villa with several hundred men and a pack train burdened with gold bullion, is moving toward the border from the direction of Chihuahua. Carranza troops are reported to be close on his trail and other columns are said to be closing in to shut him off from the boundary line, where a large force of American cavalry is on guard.

THINKS LURE OF HAWAII GETS IN VISITORS' BLOOD

"I really cannot tell you the reason why I have come back to Hawaii," says E. L. Parker, a prominent attorney of Buffalo, N. Y., who is a dyed-in-the-wool member of the Come Back Club. "That may sound like a peculiar statement, but nevertheless it is true. The fact that I have come here again is sufficient.

"I imagine that most people tell you that they come here because they like the climate, the people and the scenery, and thousands of other attractions that draw people to these beautiful islands. I have tried to think of a direct answer to the question of why I returned to Hawaii after my visit here last year, but I always sum it up with a combination of different things.

"It must be a lure that gets into the blood, or a combination of all the beauties that you find in other climes, plus the personality of the hospitable people you have here. I intend to stay here until May or until I absolutely have to be back in Buffalo. I came alone last year, but this year I have brought my daughter with me."

IN WAR ARENA

FRENCH CAPTURE LENS; SLAVS BEATEN AT STYR RIVER.

LONDON, Eng., Feb. 3.—Lens has been captured in the last fierce French attack, the Germans who have been holding the city ever since early in the war having been forced out by the terrific bombardment and subsequent infantry attacks of their foes.

Save for this and the heavy bombardment in the Champagne region, and the artillery fighting in the region of St. Die, there has been a comparative lull on most of the battle fronts, due in part to the severity of the weather.

Berlin reports that on the eastern front her troops have been successful in an engagement with the Russians between the rivers Styr and Stoohod. The Slavs are said to have been severely defeated by the Teutonic forces.

TEUTONS DENY ZEPPELIN RAIDS ARE REPRISALS

BERLIN, February 3.—Official denials were made yesterday of the reports in circulation that the recent Zeppelin raid against the Midland section of England was carried out by way of reprisal for the killing of members of a German submarine crew on the orders of the British commander of the British auxiliary Baralong.

The raid, says an official report, was not made as a measure of reprisal but as a military measure, the Midland section being attacked because it is the center of the British munition industry.

GERMANY COMMANDEERS TEXTILE MANUFACTURES

LONDON, England, Feb. 3.—A Reuters despatch from Amsterdam announces that the German government has just ordered the confiscation of most of the products of the textile industry of that country for "military reasons."

MORE MEN THAN WOMEN HAVE APPENDICITIS

Surgeons state men are slightly more subject to appendicitis than women. Honolulu people should know that a few doses of simple buckthorn bark, glycerine, etc., as mixed in Adler-i-ka, often relieve or prevent appendicitis. This mixture removes such surprising foul matter that ONE SPOONFUL relieves almost ANY CASE constipation, sour stomach or gas. The INSTANT, easy action of Adler-i-ka is surprising. The Hollister Drug Company.—Adv.

U. S. Consul Edward Higgins at Stuttgart was to leave his post in February, having become persona non grata to Germany for alleged pro-British utterances. Ambassador Gerard was asked by the state department at Washington to investigate the charge.

Remarkable Photo Shows Zeppelin High Over London

Above is shown an official photograph of a Zeppelin over London ready to drop bombs on the darkened city, from which several lines of searchlight are directed at the floating enemy. The light from bursting bombs around the airship may be faintly seen.

WAKEFIELDS SAY GREAT NUMBER OF GERMANS DYING IN PRISONS

Horrors of Siberian Detention Camps are Described By Honeymooners

Completing a honeymoon which began in Honolulu and which lasted several months, Mr. and Mrs. F. W. Wakefield, the latter having been the divorced wife of Jack Spreckels, have returned to San Francisco, where they will make their home. Incidentally, the Wakefields brought back with them stories of the horrors of the Siberian detention camps, one of which is given herewith.

The Wakefields were married in Honolulu early last fall, both having journeyed here expressly for the ceremony. Mrs. Spreckels' arrival here was followed by a lively little affair wherein she was forced to part with a tiny lap dog after she had smuggled the animal into the city and been chased to the Seaside hotel by a wharf officer.

The San Francisco Bulletin of January 25 gives the Wakefields' description of the detention camps in Siberia as follows:

Privations Terrible.

"Bringing a story of almost unbelievable suffering and privation among the German and Austrian prisoners of Russia in Siberia, F. W. Wakefield, multimillionaire clubman and engineer of this city, whose wedding to the divorced wife of Jack Spreckels in Honolulu took place on the day Spreckels' interlocutory decree was made final, arrived in port on the T. K. K. liner Shinyo Maru with Mrs. Wakefield.

"Although Wakefield was sent on a special engineering mission for the Russian government itself, and was therefore able to see far more of actual conditions in the Siberian camps than could a tourist without the highest Russian credentials, he expressed himself as horrified at the plight of the Teutons.

900,000 Suffering.

"There are approximately 900,000 German and Austrian captives in Siberia, he says. All are hungry, all are suffering from the bitter cold, and the death rate in the camps is enormous.

"In many of the camps Wakefield found the prisoners without any blankets whatever, sleeping on the frozen ground with the thermometer in some cases at 40 degrees below zero. Their sole food was a Russian dish composed of chopped cabbage. The water supply was painfully inadequate, and sanitary conditions Wakefield found to be shocking.

"As a result of the hardships undergone by prisoners, 10 per cent have died from hunger and thirst. An example of the awful death rate in these camps is cited at Tchita, which is located at the junction of the Amur River railroad and the Trans-Siberian railroad. In a camp of about 40,000 prisoners there, during the seven days Wakefield remained, 2000 prisoners died.

Absolves Government.

"Wakefield says the Russian government is not to blame for the conditions in the camps. The government is doing all it can, but that is pitifully little. It is unable to get any food into the region, because of the shortage of shipping, and its hands are tied.

"Wakefield encountered two American Red Cross workers, named Ames and Winfield, doing herculean work, which, however, was wholly inadequate because of the great need of the prisoners.

Helps Prisoners Escape.

"Roy Du Fais, a German aviator, who was a prisoner of the Slavs, arrived on the steamer Shinyo Maru. Du Fais was able to escape from the prison camp with the aid of Wakefield, who was touring through there.

"Du Fais himself denies that he was ever in the German aviation corps, or that he was a prisoner in Siberia. Any questions put to him concerning his career are passed off with a laugh. The only thing he will say is that he is a Swiss citizen. He appears to have come from nowhere, and is going to the same place, by his own admissions.

Wakefield Helped Captive.

"Wakefield, nowever, was a little more talkative, and said that Du Fais had been smuggled out of one of the detention camps by himself and another man. He said that the young German aviator had been a student at the Heidelberg University in Germany at the outbreak of the war, and immediately left his studies to enlist in the aviation corps. He performed many wonderful flights and did valuable scout work for the German army, and several times narrowly escaped death from the French aviation guns, which on one occasion rendered the wings of his aeroplane like the top of a pepper shaker.

Winged by Slavs.

"The young aviator was finally brought down by a Russian gun when the Germans made their first advance on Warsaw. He was captured by the Russians, his aeroplane destroyed, and he was taken to the detention camp at Tchita. Here he was found by Wakefield, who took an interest in the young man and devised means for his escape.

"As to where Du Fais will now go is a matter of conjecture, as he and Wakefield refused to comment upon his future movements."

SUGAR BEET GROWERS IN OREGON TO BUILD MILL

[Associated Press by Federal Wireless]

GRANTS PASS, Ore., Feb. 3.—With the assurance that there will be continued tariff protection upon domestic sugar, the Oregon and Utah Sugar Company has signed the contract for the construction of a beet sugar factory here, which is to be completed in time to handle the 1916 crop. Growing contracts with a large number of beet growers and farmers of the locality have already been closed. The factory will have a slicing capacity of between 600 and 800 tons of beets daily.

FILIPINO BILL PASSES SENATE BY CLOSE VOTE

Casting Ballot of Chairman Pledges Upper Body to Give Islands Independence

[Associated Press by Federal Wireless]

WASHINGTON, D. C., Feb. 3.—By the vote of Vice-President Marshall, presiding officer, the senate yesterday passed the Philippines Bill, as amended by Senator Clarke, which pledges the United States to grant independence to the Philippines not sooner than two years and not longer than four years, pending the negotiation of an international agreement guaranteeing the integrity of the Philippines Republic.

Vote Nonpartisan.

The opposition fought to the last to defeat the administration measure, which, however, was not decided on partisan lines. Of the 56 Democratic senators, 41 voted for the bill and 15 against. Of the 40 Republican senators, seven voted for the measure with the Democratic majority and 33 opposed it.

Senator Cummins introduced an amendment to the bill which provided that the question of independence be left to the people of the Philippines, to be decided by a plebiscite, at which all the varied races in the islands could vote on the question of whether or not they wanted to establish an independent republic. This amendment was rejected.

MOST EMINENT MEDICAL AUTHORITIES ENDORSE IT

A New Remedy for Kidney, Bladder and All Uric Acid Troubles.

Dr. Eberle and Dr. Braithwaite as well as Dr. Simon—all distinguished authors—agree that whatever may be the disease, the urine seldom fails in furnishing us with a clue to the principles upon which it is to be treated, and accurate knowledge concerning the nature of disease can thus be obtained. If backache, scalding urine or frequent urination bother or distress you, or if uric acid in the blood has caused rheumatism, gout or sciatica or you suspect kidney or bladder trouble just write Dr. Pierce at the Surgical Institute, Buffalo, N. Y.; send a sample of urine and describe symptoms. You will receive free medical advice after Dr. Pierce's chemist has examined the urine—this will be done without charge, and you will be under no obligation. Dr. Pierce, during many years of experimentation, has discovered a new remedy which is 37 times more powerful than lithia in removing uric acid from the system. If you are suffering from backache or the pains of rheumatism, go to your best druggist and ask for a 50-cent box or "An-uric" put up by Dr. Pierce. Dr. Pierce's Favorite Prescription for weak women and Dr. Pierce's Golden Medical Discovery for the blood have been favorably known for the past 40 years and more. They are standard remedies today—as well as Dr. Pierce's Pleasant Pellets for the liver and bowels. You can have a sample of any one of these remedies in tablet form by writing Dr. Pierce. —Adv.

MORGAN TO BRITAIN ON SECRET MISSION

[Associated Press by Federal Wireless]

NEW YORK, N. Y., Feb. 3.—J. Pierpont Morgan, accompanied by Benjamin Strong, governor of the federal reserve bank of New York, left here yesterday for England, on a secret mission. It is reported that the two financiers are going to Great Britain in connection with a new allied loan, reports of which have been bruited about Wall street and financial centers for some time past, but about which nothing official has been made public.

CREW OF TAKATA MARU ABANDONS SHIP AT SEA

NEW YORK, N. Y., Feb. 3.—Wireless reports from the American tanker Silver Shell, off Newfoundland, announce that the Japanese steamer Takata Maru, which collided with the tanker on Monday night, has been abandoned, being unsafe and beyond possibility of salving. The crew of the Takata has been transferred to the Silver Shell. No details of the collision have as yet been received.

TWINKLING LIGHTS TO SOON CALL POLICEMEN

Lights set on the intersections of principal streets on the beats of police officers in Honolulu will twinkle at the pressing of a button in the police station, and call the officer to the box when the new Gamewell system is installed. This plan is adopted so police headquarters can easily get in touch with officers on various beats.

The Gamewell board and desk is now being installed and will be working in a few days. It is the latest and most convenient system of police alarms.

J. J. Wood of Fort Wayne, Ind., millionaire and inventor of the Wood electrical system, 59 years old and three times married with a divorce lately registered, recently took out a license to marry Nellie Scott, 24 years old.

CANE CUTTERS IN PORTO RICO MAKE THREATS

Danger of Strike and Unsettled Conditions Limit Sugar Offerings From Island

Steady buying orders from Europe, buying by mainland refiners, and a limitation of offerings from Porto Rico because of labor troubles threatening with cane cutters all combined in the week prior to January 21 to stiffen sugar prices, says the Nevers & Callaghan Sugar Market Review, issued January 21 from 99 Wall street. The resume follows:

"Confirmation of stead f.o.b. buying in Cuba for European account, coupled with the persistant demand for refined here and for export to various countries, added strength to the market early in the week. Refiners found it necessary to buy raws to cover their export commitments and their purchase of Cubas for January shipment and clearance at 3 9-16c basis 96° c.&f., caused sellers to become firmer in their views and to ask higher prices.

"Sales of two small cargos of Cubas, one to an outport refiner for January clearance with specificed date at 3⅝c, and the other to a local refiner for prompt clearance at 3 19-32c basis 96° c.&f., was followed by moderately large sales locally of Cubas for late January and early February at 3⅝c basis 96° c.&f., which cleared the market of all offerings in these positions at this price. These sales made an advance of ⅛c over prices prevailing at the close of last week and induced confidence in the market on the part of dealers in refined, who began placing orders for refined to replenish their depleted stocks. This buying of refined for domestic use at a time when refiners' melting supplies were so low, added new stimulus to the market and a fairly general buying movement developed.

"Following small sales of February shipment Cubas at 3 11-16c, refiners bid the market up on January and February to 3 23-32c and accepted all offerings at this price, and finally to 3¾c basis 96° c.&f. before any large line of sugar appeared. Sales at 3¾c for January and February amounted to about 200,000 bags and cleaned up all offerings in these positions. Bids of 3¾c for both March and April failed to find sellers, the uncertainty of the tonnage situation being the restraining factor.

"Holders of January and February endeavored to force another 1-16c advance in price for the few sugars that appeared thereafter, and although they were successful in obtaining 3 13-16c basis 96° c. & f., or its equivalent from outside buyers for three small parcels, two for January shipment and one from store, yet further offerings of January shipment at 3 13-16c could not be sold to refiners at this price, as the domestic demand for refined had been covered and refiners consequently did not feel encouraged. Sellers then lowered their ideas to 3¾c and large sales, totaling some 250,000 bags of January and February shipments Cubas, were effected at 3¾c basis 96° c.&f.

"Owing to unsettled labor conditions and prospects of strikes among the cane-cutters in Porto Rico, holders of these sugars have hesitated about offering sugars not already manufactured. In consequence, the offerings of these sugars have been limited. A sale, early in the week, of 10,000 bags Porto Ricos for late January-early February clearance at 4.33c basis 96° c.i.f. was followed by sales of 17,000 bags for early February clearance at 4.64c basis 96° c.i.f., clearing up only offerings of Porto Ricos that were on the market during the week.

"The weekly cable on Tuesday from Cuba reported receipts of 94,523 tons and 155 Centrals grinding, as compared to 48,000 tons receipts and 135 centrals at work at the corresponding date last year. Today 163 centrals are in operation and the weather is favorable.

"On account of the improvement in raws, the trade early in the week began placing orders for refined to cover their January and early February requirements, which buying, added to the steady business that was being done by refiners for export, caused them to advance their list price to 5.75c less 2%. All refiners were firm at the advance and even refused to accept pre-dated orders at the old price and these orders were finally placed at the new basis. The business was at times active during the week and probably totaled 500,000 barrels of refined, to which might be added a liberal quantity of beet granulated placed in the Eastern territory. Beet interests that had been quoting 20 points under cane refined are now quoting 5.75c less 2%, or 10 points below in the Eastern competitive market. At the close, the domestic demand for refined has been satisfied and the market is quiet."

CONFESSION IMPLICATES CAPT. VON PAPEN IN DYNAMITE CONSPIRACY

LONDON, Eng., Feb. 3.—Bridgman Taylor, who has been detained here for failing to register as an alien enemy, is said to have confessed to the British authorities that Capt. Von Papen, former naval attache at the German embassy in Washington, was personally the organizer of a plot to dynamite the Welland canal.

INDEMNITY TO COLOMBIA CUT TEN MILLIONS

Senate Committee Recommends Ratification of Treaty, With Apologies

[Associated Press by Federal Wireless]

WASHINGTON, D. C., Feb. 3.—The committee on foreign relations of the senate has reported on the ratification of the long delayed treaty with the Republic of Colombia, which contains an expression of regret on the part taken by the United States in the partition of that republic which resulted in the establishment of the Republic of Panama.

The committee recommends favorable action on this treaty, with the proviso that the amount named in the treaty to be paid by the United States to Colombia as indemnity for the part played in the revolution by the United States navy and as payment for the rights acquired by the United States for the building of the Panama canal be reduced from $25,000,000 to $15,000,000.

The committee also recommends the ratification of the Nicaraguan treaty, which proposes to pay to the Republic of Nicaragua the sum of $3,000,000 for another canal strip and naval station rights on each ocean at the termini of the strip.

Brig.-gen. Edwards, U. S. A., in command of the troops on the Panama Canal Zone, who is here to report to Congress on the military situation at Panama, has recommended in his report that the United States acquire from the Republic of Panama additional territory at both the Atlantic and Pacific entrances to the canal, in order to increase the safety of that waterway and to permit of the adequate tsrengthening of the military defenses.

CHURCH ROOFS CRUSHED BY WEIGHT OF SNOW

[Associated Press by Federal Wireless]

SEATTLE, Wash., Feb. 3.—The dome of St. James' Cathedral, one of the largest Catholic churches on the coast, collapsed last night from the weight of snow which had accumulated, unmelted, for several days. The damage is estimated to have been in the neighborhood of $50,000. The roof of the West Seattle Christian church also collapsed under the accumulation of snow.

Masonic Temple

Weekly Calendar

MONDAY—
Oceanic Lodge No. 371—Stated; 7:30 p. m.

TUESDAY—
Honolulu Lodge No. 409—Special, Third Degree; 7:30 p. m.

WEDNESDAY—
Hawaiian Lodge No. 21—Special, Third Degree; 7:30 p. m.

THURSDAY—
Honolulu Chapter No. 1, R. A. M., Mark Master Degree, 7:30 p. m.

FRIDAY—
Oceanic Lodge No. 371—Special, First Degree; 7:30 p. m.

SATURDAY—

SCHOFIELD LODGE

WEDNESDAY—

SATURDAY—
Work in Second Degree, 7:30 p. m.

HONOLULU LODGE NO. 1, MODERN ORDER OF PHOENIX.

Will meet at their home, corner of Beretania and Fort streets, every Thursday evening at 7:30 o'clock.
CHARLES HUSTACE, JR., Leader.
FRANK MURRAY, Secretary.

HONOLULU LODGE, 616, B. P. O. E., meets in their hall on King St., near Fort, every Friday evening. Visiting brothers are cordially invited to attend.
C. J. McCARTHY, E.R.
H. DUNSHEE, Sec.

HERMANNS SOHNE.

Versammlungen in K. of P. hall, Montags, Januar 3 und 17; Februar 7 und 21; Maerz 6 und 20.
W. WOLTERS, Praesident.
C. BOLTE, Sekretaer.

Honolulu Branch of the National German American Alliance of the U. S. A.

Meetings in K. of P. Hall on Saturdays:
February 12, March 11, April 8, May 6, June 3, July 1.
PAUL R. ISENBERG, President.
C. BOLTE, Secretary.
6374—Jan. 18 to July 1 Incl.

SPORTS Edited by Owen MERRICK

Speed Demons Delight In Burning Up Track

Many American Drivers Make Great Marks on Speedways Last Year—Close to Two Miles in One Minute Chalked Up By Racing Stars—Bob Burman and Earl Cooper Make Great Record Last Year—Resta, Rickenbacker and Anderson Star

Apropos of auto speeding, a condition of affairs that occasionally causes the arrest and, semi-occasionally the conviction and punishment, of some of our citizens, who seem to glory in being pointed out as "scorchers," "speed-burners" and "auto daredevils."

There may be some of our "frisky" drivers who succeed in coaxing 35 to 40 miles an hour out of their tin harvesters who are under the insane impression that they "do move." Along this line a short resume of some real auto speed may be of interest. Some of the records of speed by drivers who know how would make most of our local "whizzers" look as if they were at anchor cooking dinner.

Last Year Speed Year.

Last year can properly be termed the "speed year." Throughout the season at every auto meet previous records were so badly smashed and shattered that it was a shame to look at them. Taking the "meets" collectively, at which 23 trials of speed were pulled off, the total average was more than 20 miles an hour higher than that made in all the road and speedway contests of the two previous years. The erection of specially constructed speedways is responsible for the marked increase of speed in this class of sport.

Speed. More speed. The mainland wants and demands bursts of speed. Short, furious races are the only kinds that set the heart thumping. It is claimed that the public gets more enjoyment out of a race at 60 miles an hour on a dirt track than from one of 108 miles an hour on a new board speedway. There are more thrills for the public in watching a bunch of autos humming along at a speed of 90 to 50 miles an hour because of the sensation, cars swerving from side to side, tire rolling, smoke blinding. These spectacular feats are what interest the crowds. Driving steadily along at a fast clip, even when the speedometer runs over the 100 mark, with nothing to mar the continual driving, the grandstand simply sits and watches; but in the short mileage spurts you see your favorite in for a "bunch" and it brings you to your feet and you uncork a few gallons of manifestations that very much resemble American sport feeling. The explanation is all a babble, but just let one of the cars that are coming down the quarter swerve and a silence falls over the throng that is startling. It is one of the most exciting sports in the world—to spectators as well as those driving.

Fast Time Made.

The drivers for records are after the two-miles-a-minute one, and it is confidently expected to be reached shortly. The record now stands at 115.67 miles an hour. This is, of course, derived from a short distance spurt. But, notwithstanding, there have been some remarkable records made in auto speeding, and the end is not yet.

In the latter part of last year Bob Burman, who delights in riding on two wheels of his auto instead of four, hung up a new world's short distance record, made on a track. He rambled along in the Blitzen Benz for a lap in 1:02:20, which will average up 115.67 miles an hour. Something like that would have a tendency to open our traffic officers' eyes for the time being. Earl Cooper was a close second with the Stutz when he hobbled along over the course at the rate of 1161 miles in 60 minutes.

The world's and American middle-distance records now standing are as follows:

List of Records.

25 miles—World's record, 13:24:08, made at Brooklands; American record, 13:52:53; made at Chicago.

50 miles—World's record, 28:07:50 made at Sheepshead; American record, 28:07:50, made at Sheepshead.

75 miles—World's record, 41:32:37 made at Brooklands; American record, 42:42:11, made at Sheepshead.

100 miles—World's record, 56:29:-83, made at Brooklands; American record, 56:55:71, made at Sheepshead.

Comparison is here made between the American and European figures, the former being all world's records:

200 miles—American record, 1:57:-21, made at Sheepshead; European record, 2:05:06, made at Brooklands.

300 miles—American record, 2:55:-32, made at Sheepshead; European record, 2:05:06, made at Brooklands.

360 miles—American record 3:24:-42, made at Sheepshead; European record, not timed.

400 miles—American record, 4:04:-09, made at Chicago; European record, 4:12:15, made at Brooklands.

500 miles—American record, 5:07:-26, made at Chicago; European record, 5:16:49, made at Brooklands.

Among those who are furnishing the thrills on the speedways of the present day are Earl Cooper, Gil Anderson, Eddie O'Donnell, Dairo Resta, Ed Rickenbacher.

Whether or not the automobile races scheduled for the Carnival will be staged is up to Jupiter Pluvius. At the present time the track is under water, and it will take a heap of work to place the track in condition for fast races. Promoter Waterman already has two cars here, and intends going on with the arrangements, despite the handicaps that have been encountered.

None of the local speed merchants will race in the events that are scheduled, and this is one point that is certainly encouraging, as the track at the best will be in poor condition for a speed test, and any great amount of speed will naturally be surrounded with risk. If the weather man is kind, the track may be placed in good condition, but it is certain that it will have to be banked to get the necessary speed out of it to draw the race fans.

Waterman has plenty of experience in the racing game, and it is expected that he will be an attraction should the track be in good shape. The announcement that Barney Oldfield was coming has fallen flat, and no regrets will be offered, as the new fight and baseball magnate could hardly set any records on the Kapiolani track.

LULUS PLAY BEST GAME OF YEAR IN BOWLING LEAGUE

Y. M. C. A. Bowling League.

	P	W	L	Pct
Colts	36	24	12	.667
Honolulus	39	26	13	.667
Service	39	23	16	.590
Cosmos	39	17	22	.436
P. B. C.	36	15	21	.417
Nationals	39	9	30	.238

Last Night's Bowling Match.
Honolulus 3, Cosmos 0.

Tonight's Match.
Colts vs. P. B. C.

Tomorrow's Match.
Honolulu vs. Oakland.

The Honolulus were in great form last night in the Y. M. C. A. Bowling League. Their total of 2616 was the best for the league in 1916 to date; 947 in the middle game when Scott, Winne and Haney all rolled 200 or better was a fine exhibition.

It looked like the Cosmos were not going to be able to roll for a while. Benson and White both were detained by extra work and Bernal failed to appear. The team rolled a man short in the first game, which accounts for their low total.

The closing game found both teams with their full strength and it was close all the way. The Honoluius spurted at the close and won out, 845 to 776.

Winne, Scott and Haney had a great race for the Honolulu honors. Winne averaged 193 for the evening and Haney had 192. Leslie Scott average 206½ for the two games he bowled and his 223 in the second game was the best performance of the evening. Methven had high average for the Cosmos and Tinker took high score.

The Honolulus are now tied with the Colts for first place as the result of last night's victory. The Colts bowl the P. B. C. this evening and both teams are eager to win. If the P. B. C. take this match they overtake the Cosmos for the leadership of the second division. Last night's scores:

Honolulus.

	1st	2nd	3rd	Total
Gear	135	...	...	135
Scott	...	223	190	413
Winne	213	200	167	580
Haney	197	210	168	575
Clark	143	149	128	420
Mills	166	165	162	493
	854	947	815	2616

Cosmos.

Atherton	173	149	130	452
Linn	116	121	...	237
Benson	...	N.	156	156
Tinker	185	149	132	466
Methven	173	150	176	499
White	...	169	182	351
	647	738	776	2161

KEWPIE ERTLE DEFEATS SAYLES IN NEW YORK

NEW YORK, N. Y., Jan. 22.—Johnny Ertle of St. Louis outfought Jack Sayles of this city in a 10-round bout here last night. Ertle was the more aggressive. Ertle weighed 115 pounds and Sayles 113.

GOTHIC
ARROW COLLAR
Fits the knot of a four-in-hand or bow perfectly. 2 for 25c.
Cluett, Peabody & Co., Inc., Makers

OLYMPIC STAR

Jimmy Riordan, former Sacred Heart and St. Mary's College star. Riordan has made a good reputation in baseball on the Pacific coast, and may catch one of the games against the teams this week. In Burke and Riordan, the Winged-O have two classy backstops.

OLYMPICS HOLD FIRST WORKOUT ON WEDNESDAY

Visitors in Good Condition to Open Series Against Chinese on Saturday

Olympic Club members now sojourning at Heinie's Tavern have had their first real workouts at Moiliili field and the players are all in good condition. Fast practise yesterday afternoon and another workout today have taken the kinks out of the players' wings and the squad will be ready to lineup against the Chinese team on Saturday.

The pitchers have been going good, and Otto Wallfisch, manager, stated today that he was ready to bring the team on the field against the best in the city. Riordan and Burke in their workouts yesterday looked good, while Friene looked like a sweet looking player. His reputation is nation wide and yesterday afternoon was burning them around the diamond.

Have Fast Workout.

The field at Moiliili was in good shape today, with the exception of a few spots along the base lines, and the boys managed to get about two hours' workout. They will have their first practise at Athletic park tomorrow. The men have been working on both fields to get them in shape for the series, and if the weather continues to be fair, the first game will be staged at Athletic park.

The sale of tickets will begin tomorrow morning for the first game at Gunst Cigar store, and the prices will be $1, 75c and 50c. The fans around town do not appear to be warming up to the $1 price very much, and it is doubtful if these tickets will be popular right through the series. The fans would like to see a number of games and get front seats, but there are many of them who cannot afford to pay out $1 for every game. The management will no doubt notice this before the series is over.

Bart Burke has not yet announced who will go behind the bat for the first two games, but it is expected that Jimmy Riordan will be given an opportunity to work against the Saints or Chinese. Riordan first played at Sacred Heart College, where he became a star in 1911-1912. He played in the Trolley League in 1913 and with Salt Lake in 1914. Last year he was with the championship Ray team of the Arizona League. Riordan has caught such stars as Mike Cann, Joe Oescheger and Luke Glavenich while he was at St. Mary's College in 1913.

ST. LOUIS NOW LEADS INTERSCHOLASTIC IN BASKET-BALL LEAGUE

	W.	L.	Pct.
St. Louis	2	0	1.000
Hawaii	2	1	.666
McKinley	2	1	.666
Punahou	1	2	.333
Kamehameha	0	3	.000

Last night's defeat by Punahou sent McKinley basket-ball team down the column and placed the St. Louis team in the lead for the interscholastic title. Hawaii is now tied with McKinley for second place. Harry Melim and Kenneth Decker, who are two stars of the high school squad, did not play last night.

West and East Fight On Amateur Question

McLoughlin Brings Up Many Points When He Makes Effort to Establish Sporting Goods Store—Class Distinction Shown in Squabble Between East and West—Wolverton Loses Three Stars—Princeton to Build Field in Honor of Poe

[Correspondence of the Associated Press]

SAN FRANCISCO, Feb. 3.—As the discussion concerning the status of an amateur goes on, it becomes more and more apparent that the East and the West are not likely to agree. That the East is meddling in the affairs of athletes with which it is not concerned is the stand taken in the West. As long as an athlete receives no compensation for participation in any branch of sport, the West contends he is fulfilling all that reasonably can be expected, and that it is not within the province of any athletic officials to dictate what concerns a man's private or business affairs.

It is claimed that adherence to what is called a "gentleman's game" is all well and good when it does not begin to smack of class distinction which permits of moneyed men participating in a sport to the preclusion of those who necessarily are obliged to accept such positions as are offered which will provide them a livelihood. In the ase of an internationally known player like Maurice McLoughlin, it is claimed that his reputation would aid him quite as much to sell real estate or neckties as golf clubs or tennis rackets, and it is but natural that he should elect to handle a line in which he is better acquainted with his goods.

Not Fair to Workers.

The following questions have been brought up:

Would hundreds of men, unknown to athletic fame, who, however, engage in golf, tennis or other outdoor sport for their own amusement, automatically become professionals, a condition which is considered manifestly unfair and unreasonable under an arbitrary ruling to be applied as the few may see fit. This also by reason of the fact that they may be writers, employers or employees in sporting goods departments. In order to play with amateurs would they have to give up their present occupations for something approved by the athletic powers that be?

Would the proprietor of a house selling golf goods, now unknown to fame, who by improving his game and who some fine day found himself a national champion, have to give up his store and go into some other line of business in order to defend the title he acquired as an unknown vendor of sporting goods? While there is a saving clause which excepts the man who is not using his athletic supremacy to forward his business, yet it is claimed that the way is opened for discrimination and an uncertain application of the rule which will lead to all kinds of trouble and recriminations.

The baseball fans of this city already are figuring with what chances of success Manager Harry Wolverton will meet in filling the yawning vacancies which occur at first base, shortstop and catcher on the San Francisco team of the Pacific Coast League. These positions were filled last season respectively by Harry Heilman, Roy Corhan and Walter Schmidt, all rated as stars, which is evidenced by the fact that they have been taken over by major leaguers.

There is an unmistakable feeling that any trio that Wolverton signs up will fall short of the playing ability of the combination of players he has lost and there is considerable misgiving on the part of those who are anxious to repeat last year's pennant winning. Even with these three players, the Seals had all they could do during the last few weeks of the 1915 season to keep the Salt Lakers from annexing the honors, and any tendency for weakening rather than strengthening the team appears dubious for a repetition of last year's success.

Memorial to Poe.

The class of 1895 of Princeton University, which has made arrangements for the building of an athletic field to the memory of their classmate, John P. Poe, killed in action last September in Northern France while fighting with the Allies, has appointed as its memorial committee its five surviving members of the class who played with Poe on the varsity football team.

These men are Arthur (Beef) Wheeler, guard; Thomas (Doggie) Trenchard, captain and end; Knox Taylor, guard; and W. (Dougie) Ward and Franklin B. Morse, halfbacks. Of the class representatives on Princeton's varsity, Harry O. Brown and Augustus F. Holly, end and tackle respectively, also are dead. With the exception of Poe, who left college at the end of his sophomore year, all played regularly on the champion team of 1893. No class in the history of the university ever contributed so many first string regulars to a varsity team, seven of the 11 men being members of the '95 class.

SERVICE SQUAD WINS IN FINAL 'Y' EXHIBITION

In one of the best exhibitions of basket-ball ever presented to the lovers of that sport in this city, the strong Honolulu Y. M. C. A. team which leaves for the coast on Saturday, defeated the All-Stars by a score of 25 to 18 at the Y. M. C. A. last evening. In the first half of the game the teams were fighting hard throughout, and time and again the score was tied.

There were many individual stars on the Games Hall floor last evening, and the many spectators would cheer as some one of the players heaved a pretty basket from the field of play. The travelers starred in team work, and their work in carrying the ball down the floor to their basket proved to be startling to the spectators.

Team Work of Tourists.

All of the players on the All-Star aggregation played fast ball throughout, but their work lacked a little of the combination play that was especially noticed in the work of the tourists. Dreier, Goebig, Gomes, Meinecke, Cannon and Doty all played games that class them as star players of Hawaii. The work of all the travelers was stellar, and Hackett and Gevarder annexed all the points for the team which makes the trip to the mainland.

During the intermissions between the halves, a number of gymnastic stunts were staged. Robert Marshall gave an exhibition of contortion work, and was then followed by Joseph Johansen and Charles Allen Peace with workouts on the parallel bars. Charles Stoddard and Everett Armstrong received a hand for a clever tumbling act. Punahou won a decisive victory over the McKinley basket-ball team as a curtain raiser.

The line-up and goals were as follows:

Y. M. C. A. 25—Left forward, Hackett (captain); right forward, Gevarder, Henry; center, Noyes; right guard, Henry, Gevarder, Wheeler; left guard, Cosgrove, Henry.

All-Stars 18—Left forward, Goebig; right forward, Dreier; center, Cannon; right guard, Meinecke (captain); left guard, Gomes, Doty.

Goals from field—Hackett 6, Gevarder 3, Gomes 2, Dreier 2, Cannon 1.

Baskets from foul line—Hackett 5 in 8 throws, Gevarder 2 in 5 throws,

BATTERY C HAS VICTORY OVER PILL ROLLERS

[Special Star-Bulletin Correspondence]

SCHOFIELD BARRACKS, Feb. 3.—Baseball is becoming so popular at Schofield that whenever old Sol pays Schofield a visit, which has not been frequently of late, every unoccupied plot of ground big enough for a ball diamond becomes the scene of a baseball game.

The 1st Infantry has been playing a company series for the past few weeks. The 1st Field Artillery commenced a battery series last Sunday. The 4th Cavalry and 25th Infantry are preparing for troop and company championship series, to commence as soon as the troops return to Schofield after the Carnival.

The latest addition to the big garrison in the way of a baseball nine is a team organized by the pill rollers of the post hospital. With new uniforms and a few old vets at the game they are looking forward to entering the series for the post championship which will take place later on in the season.

That the hospital chaps have the makings of a most excellent ball playing aggregation was evidenced by the scare they gave Battery C in the first game they have played. At the end of the ninth inning the score was tied, both teams having two runs. C Battery gathered in two more in the tenth and won the game.

Dodson, the hospital pitcher, is a promising slabbist and was well supported by his team. Only one error was made by the hospital nine. Likens, who pitched for C Battery, is a new man who showed that he is able to deliver the goods.

Bat. C ...
Hosp. Cps ...

"Demon" ... weight boxing ... key.

It used to ... Sharkey ... Sharkey's ...

Goebig 6 in 12 ...

Referee, ... scorers, ... of halves, 12 ...

SEE COYNE FOR FURNITURE Young Building

New York Dress Co. Ladies' and Gentlemen's Tailors 1106 Union St., nr. Hotel St.

We design and manufacture our own jewelry, insuring originality and quality H. CULMAN, Hotel-Fort

H. MIYAKE Oriental Art Goods Fort, above Beretania

Toyo Panamas For Men, Women and Children. K. UYEDA, 1023 Nuuanu St.

DEVELOPING PRINTING : ENLARGING Best in the City. Honolulu Picture Framing & Supply Co.

Y. TAKAKUWA & CO. Limited. "NAMCO" CRABS, packed in Sanitary Cans, wood lined. Nuuanu St. near King St.

The Waterhouse Co., Ltd. Underwood Typewriters. YOUNG BUILDING.

The Best Fire Protection is that given by BOWER'S MERCHANT PATROL Phone 2515 1079 Alakea

FURNISH YOUR HOME RIGHT By fitting it throughout with our dependable electric fixtures. ELECTRIC SHOP Phone 4344 1135 Fort St.

JORDAN'S DRY GOODS Fort St.

Honolulu Music Co. Everything Musical Fort, next to the Clarion

It will soon be time for VALENTINES We have the largest stock in the city. ARLEIGH'S, HOTEL STREET

H. HACKFELD & CO. Limited Commission Merchants HONOLULU

PURE ISLAND MILK AND CREAM. Honolulu Dairymen's Assn., 4676—Phones—1542

PHOENIX HOSE Recognizes no superior and no equal THE CLARION

MOVING To Love Bldg., 1144-1148 Fort Street. Under New Management. BAILEY FURNITURE CO.

Sachs for Dependable Goods

1916 Diaries and Calendar Pads. The Excelsior line comprises diaries for home, personal and business use. All Prices. Those indispensable desk calendars and other office needs. Hawaiian News Co. Ltd "Buy on Bishop Street"

LORD-YOUNG Engineering Co., Ltd. Engineers and Contractors Pantheon Block, Honolulu, T. H. Telephones 2510 and 5487.

M'CHESNEY COFFEE CO. COFFEE ROASTERS Dealers in Old Kona Coffee Merchant St. Honolulu

WIRE FENCE AND GATES The very best for every use. J. C. AXTELL'S Alakea Street

SPECIAL SALE Grass Linen and Pongee Waist Patterns. YEE CHAN & CO. Corner King and Bethel Streets

CURIOS, JEWELRY AND NOVELTIES. HAWAIIAN JEWELRY & NOVELTY CO. King and Bethel Streets

JAMES NOTT, JR. Plumber and Sheet Metal Worker Phone 2566 74 S. Beretania

Territorial Agents for STANDARD GAS ENGINES Honolulu Iron Works Company

D. J. CASHMAN TENTS AND AWNINGS Luau Tents & Canopies for Rent Thirty Years' Experience Fort St., near Allen, upstairs. Phone 1467.

Have You Had Your Feet "Footographed" Yet? REGAL BOOT SHOP Fort and Hotel Streets

Repairing Engraving S. GOLUB Manufacturing Jeweler and Diamond Setter 307 Boston Bldg.

Suggestions and designs for RESETTING AND REMODELING OLD JEWELRY. Gold and Platinum Settings. WALL & DOUGHERTY

PAPER. All kinds of Wrapping Papers and Twines, Printing and Writing Papers. AMERICAN-HAWAIIAN PAPER & SUPPLY CO., LTD. Fort and Queen Streets, Honolulu Phone 1410 Geo. G. Guild, Gen. Mgr.

The HUB for Clothes

WIRELESS MUTUAL TELEPHONE CO., LTD.

PACIFIC ENGINEERING COMPANY, LTD. Consulting, Designing and Constructing Engineers. Bridges, Buildings, Concrete Structures, Steel Structures, Sanitary Systems, Reports and Estimates on Projects. Phone 1045.

Star-Bulletin WANT Classified

Think of Things To Advertise

As a business man, you're bound to give thought to labor-saving devices. The larger your business, the more value to you of such devices.

Star-Bulletin Want Ads are labor-saving in the strictest sense, and as such deserve your thought.

When a new proposition comes up, think of the WANT ADS in that connection. Then

Phone 2256

You'll Find It Here

A

AUTOS FOR HIRE.

Smith Street Auto Stand, tel. 1000 or 5008; open day and night. 6349-3m

For hire—1916 8-cylinder Cadillac and Packard cars; opposite Y. M. C. A. Tel. 2999. Island trips a specialty. For first-class mechanical service telephone 4444. 6353-tf

AUTO PAINTER

City Painting Shop, King, nr. South sts., expert auto and carriage painter; all work guaranteed. 6213-tf

B

BLACKSMITHING

Sidewalk grating, iron doors, machinery repaired and general blacksmithing. Neill's Work Shop, 135 Merchant st. 6304-6m

BUY AND SELL

Diamonds, watches and jewelry bought sold and exchanged. J. Carlo, Fort tf.

BAMBOO WORKS.

Saiki. Bamboo furniture; 563 Beretania st. 6078-tf

BUTCHER SHOP.

Kayahara, 1465 S. King. Tel. 4624. 6313-3m

BICYCLE STORE

M. Yoshinaga, Emma, nr. Beretania st. 20% off on all bicycles and bicycle supplies. 6210-tf

H. Takafuji, 1314 Beretania; baby carriage tires; also gasoline and oil. 6239-3m

M. Hamada, baby carriage tires retired. Nuuanu st. Tel. 5042. 6089-tf

Komeya, Bicycles, Punchbowl & King. 6076-tf

C

CAFE

Yee Ti Chan, chop suey house; clean dining-room upstairs; nice and cool. All kinds of chop suey; open until midnight. 119-122 Hotel street. 6301-6m

The Manhattan Cafe; meals at all hours; known for quality and service; you should eat there 6314-tf

Boston Cafe, coolest place in town. After the show drop in. Open day and night. Bijou theater, Hotel St. 5539-tf

Columbia Lunch Rooms; quick service and cleanliness our motto; open day and night. Hotel, opp. Bethel street. 5518-tf

"The Eagle" Bethel, bet. Hotel and King. A nice place to eat; fine home cooking. Open night and day. k5338-tf

New Orleans Cafe. Substantial meals, moderate. Alakea, cor. Merchant st. 5589-tf

CONTRACTOR.

N. Yamamoto, 33 S. Kukui st.; phone 4816; general contractor; building, house painting and papering. 6354-tf

K. Nakomoto & Co., tel. 4438; general contractor, building, painting and papering. 6303-1y

United Construction Co., 6 Beretania st.; phone 5058; building, concrete work and lot clearing. 6234-tf

Building, cement work, painting, plumbing, etc. Aloha Bldg. Co., 1464 King st., phone 1576, M. K. Goto, Manager. 6056-1yr.

C

CONTRACTOR

Y. Fukuchi, phone 4822; general contractor and builder; house painting, paper hanging. 6222-6m

Wing Tai Co., 1216 Nuuanu; tel. 4375. Furniture, house painting, papering. 6301-6m

M. Fujita, contractor and builder, painter, paper hanger. Phone 5002. 6300-1yr

K. Segawa, contractor, 604 Beretania. 6076-1yr

Fujii Contracting & Building Co., Palama; estimates furnished. 6184-tf

CONTRACTOR AND BUILDER.

Geo. M. Yamada, general contractor. Estimates furnished. No. 208 Mo-Candless Building. Telephone 2157. 5265-tf

Sanko Co., Nuuanu and Vineyard. Tel. 3151. Contracts building, paperhanging, cement work, cleans lots. k5327-tf

T. Hokushin, 715 S. King, tel. 2054. House painting and papering. 6330-6m

CLOTHES CLEANING

The Pioneer, clothes cleaned and repaired. Tel. 3125, Beretania-Emma. 6081-tf

Harada; clothes cleaned; Tel. 3029. 6121-tf

Sulitorium, ladies' and gents' clothes cleaned. 1258 Nuuanu, tel. 2350. 6190-6m

A. B. C. Renovatory; clothes cleaned, dyed and repaired; phone 4148. 6104-6m

Steam cleaning. Alakea st., nr. Gas Co. 6234-tf

Diamond, 1463 S. King. Tel. 4286. 6313-3m

CLEANING AND DYEING.

Royal Clothes Cleaning Shop, Tel. 3149 6213-tf

Ohio Clothes Cleaning Shop. Tel. 1496. 6307-3m

Sunrise, Punchbowl & Hotel; tel. 4473. 6335-3m

S. Kaneko, 170 Hotel street, near River. 6349-3m

CARD CASES

Business and visiting cards, engraved or printed, in attractive Russia leather cases, patent detachable cards. Star-Bulletin office. 5540-tf

CLOTHING

Pay for your clothing as convenient—open a charge account with The Model Clothiers, Fort st. 6064-tf

CURIO STORE

K. Iwahara, moved to 146 N. King, opp. Fishmarket. Curios cheap. Phone 1078. 6299-3m

D

DRUMMERS

If you want good quarters to display your samples in Hilo, use Osorio's store. 5940-tf

E

EMPLOYMENT OFFICE.

Y. Nakanishi, 34 Beretania nr. Nuuanu, for good cooks, yard boys. Phone 4511; residence phone 4511. 5246-tf

Pacific Employment Bureau, 1166 Union st.; opp. Pacific Club, for all kinds of help. Phone 4136; residence phone 4136. 6106-tf

For best gardener, ring 4136. 6109-tf

E

EMPLOYMENT OFFICE

Y. Nakanishi, 34 Beretania st., near Nuuanu. Phone 4511, 6:30 a. m. to 6 p. m. Residence phone, 7096. 5246-tf

Japanese help of all kinds, male and female. G. Hiraoka, 1210 Emma st., phone 1420. 6054-tf

Aloha Employment Office, Tel. 4889; Alapai st., opp Rapid Transit office All kinds of help furnished. 6101-tf

F

FURNITURE

Fuji Co., Palama Jct. bldg., cor. N. King & Beret.; tel. 1879; furniture, rugs, pictures, mirrors; reasonable. 6315-3m

Fuji Co., 618 N. King; 2d-hand furniture bought, made to order, repaired 6315-3m

C. Imoto, 515 King, nr. Liliha, expert plumber and tinsmith; phone 2073. 6268-6m

Fujikawa, cor. King & South sts., tel. 1623; rugs, mirrors, etc., reasonable. 6316-3m

Kinoshita, 1281 Fort; tel. 3998. New and 2d hand goods bought and sold. 6298-3m

CUT FLOWERS

T. Kunikiyo, 1111 Fort; Phone 1635. 6298-3m

Harada, fresh cut flowers; tel. 3029. 6121-tf

Kimura, flowers, Fort st Phone 5147. 6084-tf

Wakita, cut flowers; Aloha Lane. 6106-tf

FIREWOOD.

Tanaba Co., Paushi, nr. River st., tel. 2657; firewood and charcoal, wholesale and retail. 6297-6m

J

JEWELRY STORE.

Tenshodo, 61 N. Hotel st.; watches and clocks repaired, complete line of jewelry. S. Murakami, manager. 6330-3m

JADE JEWELRY

Cong On Co., 24 Hotel st., bet. Smith and Nuuanu; special attention paid to stylish European jewelry, rings, brooches, scarf pins, necklaces, bracelets, etc. Finest quality and best of workmanship. 6332-1y

M

MERCHANT TAILOR

Tai Chong Co., 1126 Nuuanu st. Ladies' and gents' suits made to order. 6306-3m

W. K. Ahn, 272 King, opp. Depot. Ladies' and gents' suits made to order. Already-made suits at a reduction. 6309-3m

MONEY LOANED.

Money loaned on diamonds, watches and jewelry at legal rates. Federal Loan Office, 95 N. King st. 6365-tf

P

PRINTING

We do not boast of low prices which usually coincide with poor quality; but we "know how" to put life, hustle and go into printed matter, and that is what talks loudest and longest. Honolulu Star-Bulletin Job Printing Department, Alakea Street; Branch Office, Merchant Street.

PAINTER.

S. Shiraki, 1202 Nuuanu; Tel. 4137. Painting and paperhanging. All work guaranteed. Bids submitted free. k5328-tf

POULTRY AND FRUIT.

Nosan Shokai, watermelons; Aala lane 6099-tf

PLUMBER

K. Fujiwara, 67 Beret., tel. 4320. Expert plumber and tinsmith. 6347-3m

S

SODA WATER.

The best comes from the Hon. Soda Water Wks. That's the kind you want. Chas. E. Frasher, Mgr. 6106-1yr

SHOE STORE

Banzai Shoe Store, Beret., nr. Nuuanu. School children's shoes a specialty. 6307-3m

S

SHIRTMAKER.

YAMATOYA,

Shirts, pajamas, made to order; now at new location, 1305 Fort st., opp. Kukui st. Tel. 2331. 6236-tf

B. Yamatoya, shirts, pajamas, kimonos to order. Nuuanu, near Pauahi 5533-tf.

Mrs. S. Masaki, Beret. & Maunakea; dresses and shirtwaists to order. 6345-3m

H. Akagi, 1218 Nuuanu st.; shirtmaker. 6307-3m

SOFT DRINKS

Our soda will make your business grow. Hon. Soda Water Wks., Chas. E. Frasher, Mgr. 6106-1yr.

T

TEA HOUSE.

Ikesu, best Japanese dinners. T. W. Oda, prop. Tel. 3212. 6183-tf

TRUNK STORE

Sakoda, 1079 River st., suit cases, new and second-hand clothing, cheap. 6345-3m

TRUNKS AND SUITCASES.

The best and cheapest in town. Nakatsu Trunk Store, 1031 River street. 6355-6m

U

UMBRELLA MAKER.

R. Mizuta. Umbrellas made and repaired. 1284 Fort, nr. Kukui; phone 3745. 5553-tf

W

WATCHMAKER

Y. Tomikawa, form. 471 Queen, now at 160 Hotel; jewelry reasonable. 6324-3m

Y. Sato, 52 Beretania; watch repairing. 6326-3m

PROFESSIONAL CARDS

HYDRAULIC ENGINEER.

Jas. T. Taylor, 511 Stangenwald bldg., consulting civil & hydraulic engineer k5375-tf

MUSIC INSTRUCTOR.

Ukulele instruction, accompaniment and solo specialist. A. A. Santos, 1187 Garden lane. Phone 2816. 6243-tf

MASSAGE.

Mr. & Mrs. C. & S. Hashimoto, masseurs, electroneering and baths. 178 S. Beretania nr. Emma; tel. 2637. 6308-6m

MASSAGE.

K. Oshima, massage. Phone 1827. 6090-tf

OPTICIAN.

Jong Chong, 1042 Nuuanu, bet. Hotel & King; watchmaker and jeweler. 6310-3m

U. Ogata, 1049 River st., nr. Hotel; watches, brooches, rings, etc., cheap. 6323-2m

DRESSMAKER

On Tai Lee, 1180 Nuuanu, opp. Ye Liberty; dresses, waists, skirts, etc., made to order and already made. 6334-3m

MILITARY TAILOR

L. J. Wong, 1131 Nuuanu; military and civilian suits made to order; reas. 6321-3m

ELECTION NOTICE

The Sociedade Sao Martinho B. de Hawaii at its annual meeting elected a Board of Directors and this in turn has elected its officers for the ensuing year, composed as follows: Jose P. Rego, President; J. Moniz, Vice-President; J. A. R. Vieira, Secretary; C. Faria, Treasurer; E. J. Sousa, A. Carvalho and Isaac Faria, Directors.

J. A. R. VIEIRA,
Secretary.

6385-3t

Office of the Constructing Quartermaster, Honolulu, T. H. Sealed proposals will be received here until 11 a. m. February 29, 1916, and then opened, for furnishing labor and material in the construction of a concrete addition to Guard House at Ft. Shafter, T. H. Plans and specifications on application.

6385—Jan. 31, Feb. 1, 2, 3, 27, 28.

The French government is considering the extension of the moratorium until the end of the war.

FOR SALE

Party leaving Honolulu has for sale a $200 Victrola in perfect condition, but little used, and 66 assorted records; total value, $262. Will sell for $175. "Victrola," Star-Bulletin office. 6388-3t

Complete furnishings of two bedroom house at a bargain for cash. Includes sewing machine, gas stove, palms, plants, etc. Owner leaving territory. Can be seen at 240 Beachwalk. 6385-tf

Black Minorca roosters, $2 each, 2½ acres of land at Waialua, ½ mile from Haleiwa, suitable for chicken ranch; price $400. Address Harry Roberts, 1503 Houghtailing road, Palama. 6361-tf

I have for sale one or two settings of White Leghorn eggs from good-laying stock; $2 a setting. Oldbury, 3410 Leahi ave., bet. 8th and 9th, Kaimuki. 6388-tf

The Transo envelope, time-saving invention. No addressing necessary in sending out bills or receipts. Honolulu Star-Bulletin Co., Ltd., sole agents for patentee. tf

Encyclopaedia Britannica, 1912 edition, India paper, bound in sheepskin, in first class condition; a big bargain at $125 cash. F. A. H., care Star-Bulletin. 6383-tf

1913 Cadillac touring car in good condition, owner leaving for the coast. Must be sold at once. Terms can be arranged for. Box 268. 8-1m

6 milking cows, 4 colts, a bull, horse, homers and wagon; all bargains. A. B., this office. 6386-tf

Koa and painted furniture; reas. Carpenter. I. Takano, 544 S. King st. 6303-3m

Inter-Island and Oahu Railroad shipping books at Star-Bulletin office. tf

COCONUT PLANTS FOR SALE.

Coconut plants for sale, Samoan variety. Apply A. D. Hills, Lihue, Kauai. 5277-tf

FOR SALE OR EXCHANGE.

Second-hand cameras and lenses bought, sold or exchanged. Kodagraph Shop, Hotel and Union sts. 6307-tf

LOST

At transport dock or Fort st., bar pin, platinum set with 10 sapphires, 15 diamonds. Liberal reward. Return to Manager, Pleasanton Hotel. 6386-3t

Lady's gold Waltham watch with Hawaiian coat-of-arms pin, either on car or at Waikiki. Liberal reward. Box 379, Star-Bulletin. 6387-2t

Purse containing $40. Finder return to advertiser and receive reward. H. V. Borup, 1307 Fort st. 6388-2t

From Waialae car a watch fob with coat of arms. Reward. Phone 4248. 6387-3t

LOST OR STOLEN.

One reddish bay mare mule, weight about 1100 pounds; strayed from Kemoo Farm, near Schofield Barracks, Jan. 22. Finder notify Kemoo Farm, Tel. 0317, or P. M. Pond, Tel. 2890 or 2689. $25 reward for information leading to his recovery. 6385-6t

FOUND

Collie dog. Owner may have same by proving property and paying for this ad. 6387-3t

CORPORATION NOTICES.

ANNUAL MEETING

KAHULUI RAILROAD COMPANY

Notice is hereby given that the annual meeting of the Stockholders of Kahului Railroad Company will be held at the office of the Company, Stangenwald Building, Honolulu, T. H., on Thursday, the 10th day of February, 1916, at 2:30 o'clock p. m.

JOHN GUILD,
Secretary.

Honolulu, January 29, 1916.
6383-12t

ANNUAL MEETING.

EAST MAUI IRRIGATION COMPANY LTD.

Notice is hereby given that the annual meeting of the Stockholders of East Maui Irrigation Company, Limited, will be held at the office of the Company, Stangenwald Building, Honolulu, T. H., on Thursday, the 10th day of February, 1916, at 2:00 o'clock p. m.

JOHN GUILD,
Secretary.

Honolulu, January 29, 1916.
6383-11t

Your 'Phone Is Handy To You

Our Phone is Handy to Us!

Between them is established an ideal way for you to fill your want.

Just a 'phone call. Think the ad out as you dictate it. Our operator is trained to help. Then in a second, its told to the whole city.

Phone 2256

WANTED

Women for ironing and girls for mangle work. Apply American Sanitary Laundry, Ltd., Kawaiahao street. Phone 1973. 6374-tf

Dealers to increase their business by selling soda from the Hon. Soda Water Wks. Chas. E. Frasher, Mgr. 6106-1yr

SITUATION WANTED.

By a woman expert accountant, position as office manager or private secretary. Have had years of experience and my references are of the highest character. Can operate any standard typewriter. Am familiar with both import and export business, also foreign exchange. Address Box 668, Livermore, Cal. 6382-7t

American barber wants position in Honolulu. L. Lyttaker, 507 Bush st., San Francisco. 6380-10t

SITUATION WANTED.

Experienced young lady would like position as cashier or office assistant. Can give the best of references. Address Box 350, Star-Bulletin. 6381-tf

NOTICE

The co-partnership heretofore existing between G. K. Wo, Trustee for Goo Fong, Lau Young Sang, P. S. Tyau, H. Afong and G. N. Sing, doing business under the firm name and style of H. Afong Company, in Empire Building, at makai side corner of Hotel and Bethel streets, Honolulu, City and County of Honolulu, Territory of Hawaii, is hereby dissolved by mutual consent.

Dated, Honolulu, January 24, 1916.

G. K. WO,
Trustee for
GOO FONG,
LAU YOUNG SANG,
P. S. TYAU,
H. AFONG,
G. N. SING.

6380—Jan. 25, 299, Feb. 1, 2, 3.

According to the bureau of immigration 24,545 aliens were admitted to this country in November, 1915, compared with 26,298 in 1914.

FOR RENT

Desirable houses in various parts of the city, furnished and unfurnished, at $15, $18, $20, $23, $30, $35, $40 and up to $125 a month. See list in our office. Trent Trust Co., Ltd., Fort St., between King and Merchant. 6058-tf

Rooms for light housekeeping. Casino Place, Fort and Vineyard sts. 6238-tf

Well furnished cottage with 5 rooms. 636 Hotel st., near Alapai. 6371-tf

Choice rooms for light housekeeping. Telephone 1999. 6295-tf

FAMILY HOTEL.

The Pierpoint, formerly Cassidy, only home hotel, Waikiki Beach; consists of individual cottages and single rooms; cusine excellent; 1000-ft. promenade pier at the end of which is splendid bathing pool and beautiful view. 2005 Kalia road. Tel. 2879. Terms reasonable. 6000-tf

FURNISHED HOUSE.

Alewa Heights, furnished cottage, 5 rooms, taxi service. Tel. 1842. 6386-tf

ANNUAL MEETING.

Home Insurance Co. of Hawaii, Ltd.

Notice is hereby given that the annual meeting of the shareholders of the Home Insurance Company of Hawaii, Limited, will be held at the office of the company, 96 King street, corner of Fort, of the City and County of Honolulu, Territory of Hawaii, Thursday, February 10th, 1916, at 4 o'clock p. m.

NORMAN WATKINS,
Secretary, Home Insurance Co. of Hawaii, Ltd.
Honolulu, Hawaii, February 2, 1916.
6387-7t

Adelina Patti
CIGARS
FITZPATRICK BROS.

POSING FOR HER PICTURE.

The little lady here portrayed is sweet as she can be,
She knows her picture's being "took," as we can plainly see;
The dog she holds, you will observe, is rather wild of eye,
'Tis that he knows a larger dog is hidden here close by.

Find another dog.

ANSWER TO YESTERDAY'S PUZZLE.

Upside down, hose at right shoulder.

HOTEL STEWART
SAN FRANCISCO
Geary Street, just off Union Square
European Plan $1.50 a day up
Breakfast 50c Lunch 50c Dinner $1.00
Most Famous Meals in the United States
New steel and concrete structure. 350 rooms, 250 connecting bathrooms. Homelike comfort rather than unnecessarily expensive luxury. In center of theatre, cafe and retail districts. On car lines transferring all over city. From principal carline direct to door. Motor Bus meets trains and steamers.
Hotel Stewart is recognized as Hawaiian Island headquarters. Cable address "Trawets" A B C Code. J. H. Love, Honolulu Representative.

PLEASANTON HOTEL
LUXURIOUS AND COMFORTABLE
STRICTLY FIRST CLASS
100 ROOMS 50 BATHS

Wahiawa Hotel
Nearly 1000 feet elevation; near depot; grand scenery; fine bass fishing. For particulars address E. L. KRUSS, Wahiawa. Phone 0393.

SEASIDE HOTEL
CHARMINGLY SITUATED AT WAIKIKI
Delightful Rooms; Perfect Cuisine.

HEINIE'S TAVERN
Most Popular Beach Resort in the City.
Rates that are Right—
American and European Plan.
"On the Beach at Waikiki"

Best grade of work done on Men's Women's and Children's Shoes.
Manufacturers' SHOE STORE

Laundry—Messenger Boy Phone 3461

SPRING MILLINERY
Confections of unusual beauty
MISS POWER, Boston Bldg.

Silva's Toggery
Limited
"THE STORE FOR GOOD CLOTHES"
Elks' Building. King Street.

PURE ICE
Quick Service
Courteous Treatment
OAHU ICE CO.
Phone 1128

Big stock of brushes for all purposes.
LEWERS & COOKE, Ltd.

NOTHING COUNTS LIKE SERVICE.—WE GIVE IT.
KERSHNER VULCANIZING CO., LTD.
1177 Alakea St. Phone 2494.
Fisk and Miller Tires.

McInerny Park
Elegant Lots
CHAS. DESKY, Agent
Merchant, near Fort

MILLINERY
HONOLULU HAT CO.
Hotel St., near Bethel

Canton Dry Goods Company
Hotel St., near Bethel St.

The Men's Style Center
The Ideal
Hotel, Ewa of Fort

LEGAL NOTICES.

IN THE CIRCUIT COURT OF THE First Circuit, Territory of Hawaii. —At Chambers.—In Probate.

In the matter of the Estate of William Mann, Deceased.

NOTICE TO CREDITORS.

The undersigned, having been duly appointed executrix of the Will of William Mann, deceased, hereby gives notice to all creditors of said deceased to present their claims, duly authenticated, and with proper vouchers, if any exist, even if the claim is secured by mortgage on real estate, to her at the office of Lindsay & Lymer, 507 Stangenwald building, Honolulu, within six months from the date of the first publication of this notice, said date being January 20, 1916, or within six months from the day they fall due, or the same will be forever barred.

Honolulu, T. H., January 20, 1916.

ANGELA M. MANN,
Executrix of the Will of William Mann, Deceased.
Lindsay & Lymer,
Attorneys for the Executrix.
6376—Jan. 20, 27, Feb. 3, 10, 17, 24.

IN THE CIRCUIT COURT OF THE First Circuit, Territory of Hawaii. At Chambers—In Probate.

In the matter of the estate of Henry Gaillard Smart, deceased.

On reading and filing the petition of Trent Trust Company, Limited, a Hawaiian corporation, alleging that Henry Gaillard Smart of Honolulu, City and County of Honolulu, Territory of Hawaii, died intestate at Charlottsville, Virginia, on the 2d day of November, A. D. 1915, leaving property within the jurisdiction of this court necessary to be administered upon, and praying that Letters of Administration issue to Trent Trust Company, Limited

It is ordered, that Tuesday, the 15th day of February, A. D. 1916, at 9 o'clock a. m., be and hereby is appointed for hearing said petition in the court room of this court in the Judiciary building in the City and County of Honolulu, at which time and place all persons concerned may appear and show cause, if any they have, why said petition should not be granted.

By the court,

J. A. DOMINIS,
Clerk, Circuit Court, First Circuit.
Dated Honolulu, January 13, 1916.
Thompson, Milverton & Cathcart, attorneys for petitioner.
6370-Jan. 13, 20, 27, Feb. 3.

IN THE CIRCUIT COURT OF THE First Judicial Circuit, Territory of Hawaii.—At Chambers—In Probate. In the matter of the estate of ANNIE ALDRICH BARTON, Deceased.

Notice to Creditors.

Notice is hereby given that Letters of Ancillary Administration with the Will Annexed have been issued to Hawaiian Trust Company, Limited, a Hawaiian corporation, as Ancillary Administrator with the Will Annexed of the Estate of Annie Aldrich Barton, late of the City of Oakland, State of California.

All Creditors of the said Estate are hereby notified to present their claims against the said estate, duly authenticated and with proper vouchers, if any exist, even though the said claims be secured by mortgage upon real estate, to the said Hawaiian Trust Company, Limited, at its office at 120 South King street, Honolulu, within six (6) months from the date of the first publication of this notice, or within six months from the day they fall due, otherwise such claims, if any, will be forever barred.

And all persons indebted to the said estate are hereby notified to make immediate payment to the undersigned as such Ancillary Administrator.

Dated at Honolulu, T. H., Feb. 3, 1916.

HAWAIIAN TRUST COMPANY, LIMITED,
Ancillary Administrator with the Will Annexed of the Estate of Annie Aldrich Barton, deceased.
Frear, Prosser, Anderson & Marx, Attorneys for Ancillary Administrator.
6388—Feb. 3, 10, 17, 24, Mar. 2.

SHERIFF'S SALE NOTICE.

Under and by virtue of a Writ of Execution issued by the Honorable T. B. Stuart, Third Judge of the Circuit Court of the First Circuit, Territory of Hawaii, on the 29th day of December, 1915, in the matter of William W. Hole, doing business under the name of The Reliable Auto Shop, plaintiff, against the Hawaiian Transportation Company, Limited, a corporation, defendant, I did in said Honolulu, City and County of Honolulu, Territory aforesaid, on the 3d day of January, 1916, levy upon and shall offer for sale and sell at public auction to the highest bidders, at the Police Station, Kalakaua Hale, in said Honolulu, at 12 o'clock noon of Friday, the 4th day of February, 1916, all the right, title and interest of the said Hawaiian Transportation Company, Limited, defendant, in and to the following described articles of property, unless the sum of Six Hundred and Seven and 15-100 ($607.15) dollars, that being the amount for which said Execution was issued, together with interest, costs, my fees and expenses are previously paid:

Property to be sold: 1 25-passenger bus body, 2 tanks, 1 Remmy Generator and 1 box tools.

Terms: Cash.

Dated Honolulu, January 3, 1916.

JULIUS W. ASCH,
Deputy Sheriff, District of Honolulu, City and County of Honolulu.
6362-Jan. 4, 20, Feb. 3.

A report from London says that it is estimated that England advanced 400,000,000 pounds to her Allies during 1915.

PILES CURED IN 6 TO 14 DAYS
PAZO OINTMENT is guaranteed to cure blind, bleeding, itching or protruding PILES in 6 to 14 days or money refunded. Manufactured by the PARIS MEDICINE CO., St. Louis, U. S. A.

Home Course in Advertising

To be Conducted in this Paper by Alex F. Osborn, Instructor in Advertising, Buffalo Y.M.C.A. High School
IN 90 CHAPTERS — A CHAPTER A DAY

FOR THE MERCANTILE MAN — FOR THE MANUFACTURER — FOR THE AMBITIOUS YOUTH

CHAPTER LXVIII.

HOW TO KEY ADVERTISING RESULTS.

There are two big phases of advertising between which you will have to choose. Even though you have decided to use the big, broad, general publications, too, you can select the kind of publicity which simply familiarizes the public with your product. Or you can make an attempt for direct results.

The usual soap ad which simply shows the idea that this will chase dirt, is the publicity style. Such simply tends to attract the greatest amount of possible attention, and by so doing make the name of the product so much a part of the consumer's mind that the next time she goes into the grocery store for soap, she will unconsciously ask for that brand.

The other way to advertise is the way, for instance, that some confectioners do. They advertise the name of their products, but they also make an effort to get the reader to send in a few cents for a sample box, so that she can taste how good they are. Some chemists try to do that same thing—they seek to get you to send in for a sample tube of their tooth paste.

This action-getting kind of advertising, as a rule, can be better traced as to its results than the general publicity kind. If $500 in a certain national publicity campaign will bring only 500 requests for a 10c sample of your goods, and if $500 in another magazine brings 600 inquiries, then they can see that the latter is better for that purpose of advertising your product. Of course, it might tend to make one yield more results than the other. Still, the number of inquiries would indicate the publicity power of a publication pretty well.

Still another way to carry on a general publicity campaign and seek to key results is to use the advertising as a means to distribute literature. Many large advertisers use this system. They announce a booklet to be had on request. The idea is to make the advertisement itself tell enough of the story so as to make the reader say, "Well, that's a pretty good thing." With interest thus created, the fuller explanation of virtues which the booklet makes possible may create an active desire in the reader and thus cause a sale.

As to the value of offering a booklet in your advertising, one big concern tried both ways. Six ads which did not feature a booklet produced a total of but 231 inquiries and 57 sales. Two ads only, which featured a book produced four, 644 inquiries and 434 sales.

To key an ad means to tag it with a sign of some sort so that you can tell which magazine produced the inquiry which resulted from that advertisement. For this purpose, the coupon is a favorable method. About ten years ago the coupon was a new idea. Advertisers found it was a great success. But so many used it that people got accustomed to seeing them and their effectiveness waned.

Still, the coupon has elements which make it worth while if you have space. The theory is simply that the coupon suggests to the mind the idea to inquire for further information. Also, it appeals to laziness of prospect, since it obviates the necessity to go and get a piece of stationery. Those two factors have made the coupon so successful as a means to increase the number of answers that an ad will produce—as against what that same advertisement would bring if it had no coupon.

INDIANAPOLIS MEN OF NOTE YIELD TO ALLURE OF HAWAII

Indianapolis is showing up strong in its Honolulu representation this season. The delegation for which "Sunny Jim" McCandless is guide, counselor and friend is made up of Charles Mayer, a leading jeweler of Indianapolis; Mr. Clancy, recorder of Murat Temple, Indianapolis, and August Kuhn, a retired capitalist of Indianapolis. They enjoy the weather and are seeing all the sights. They are to be here a month and are making their headquarters at the Young hotel.

Mollie Mott, much married leader of the infamous "Mollie Mott gang" disbanded by the Chicago police years ago, lately appeared before the judge of the morals court in that city, producing witnesses to prove her regeneration and showed a marriage license for Mrs. Mollie Fogarty (her true name) and John Sullivan. "Love," she told the judge, "has made me spiritually an innocent again." His honor let the renovated old couple go in peace.

Senator Ashurst of Arizona was informed that President Wilson has no intention of withdrawing the troops from the Mexican border at present.

ANNUAL MEETING.

Notice is hereby given that the annual meeting of the stockholders of Pioneer Mill Company, Limited, will be held at the office of the company, Hackfeld Building, Honolulu, T. H., on Thursday, February 17, 1916, at 10 o'clock a. m., for the election of a Board of Directors to serve for the ensuing year, and the transaction of such other business as may properly come before the meeting.

J. F. C. HAGENS,
Honolulu, T. H.,
February 1, 1916.
6388—Feb. 3, 10, 16.

ANNUAL MEETING.

Notice is hereby given that the annual meeting of the stockholders of Lahaina Agricultural Company, Limited, will be held at the office of the company, Hackfeld Building, Honolulu, T. H., in Thursday, February 17, 1916, at 10:30 o'clock a. m., for the election of a Board of Directors to serve for the ensuing year, and the transaction of such other business as may properly come before the meeting.

J. F. C. HAGENS,
Secretary.
Honolulu, T. H.,
February 1, 1916.
6388—Feb. 3, 10, 16.

TWINS, AGED 13, WILL TAME MAUD, WILDEST MULE IN ALL HAWAII

The wild mule, known by the name of Maud, which Scout Field Commissioner James A. Wilder has secured for the exhibition of packing at the Palace grounds during the Boy Scout rally of the Carnival, is to be tamed and packed by Cecil and Paul Arndt, 13 years old, twin sons of the leader of the 2d Infantry band at Fort Shafter.

Mr. Wilder says the mule is the wildest in the islands and added that he did not intend that as a pun. The Arndt twins will begin practising the diamond hitch at once.

BORN.

PAXSON—In this city, Jan. 29, 1916, to Mr. and Mrs. S. S. Paxson, a son.

MARRIED

GOMES-BORGES—In this city, February 2, 1916, Frank Gomes and Miss Minnie Borges, Rev. M. E. Silva of the Hoomana Naauao church officiating. Witnesses, Frank C. Plada and Louis Silva.

NAHULU-CUMMINGS—In Laie, Koolauloa, Oahu, January 30, 1916, Aukai Nahulu and Miss Helen Cummings, Elder W. K. Aupua of the Church of Jesus Christ of Latter Day Saints officiating. Witnesses, Kaulipoilani and J. E. Cummings.

CORTE-SILVA—In this city, January 29, 1916, Ernest da Corte and Miss Maria Jane da Silva, Rev. Father Edmund, curate of the Catholic Church of Our Lady of the Mount, Kalihi-uka, officiating. Witnesses, Philomena da Silva and Georgina da Silva.

JESUS-CAMACHO — In Honoluliuli, Ewa, Oahu, January 29, 1916, Joseph Jesus, Jr., and Miss Alexandrina Gomes Camacho, Rev. Father Charles L. Windels, curate of the Catholic Church of Honoluliuli, officiating. Witnesses, Joseph Gomes Camacho and Mrs. Johanna Gomes Camacho.

HENRY-BOTELHO—In this city, Jan. 29, 1916, Harry Henry and Miss Agnes Beatrice Botelho, Rev. Dr. William Henry Fry, superintendent of the Methodist Episcopal Mission, officiating. Witnesses, Mrs. William Hole and William Hole.

CALDEIRA-GARCIA — In Waialua, Oahu, Jan. 29, 1916, Antonio Caldeira and Miss Lucia Garcia, J. C. Feliciano of the Salvation Army officiating; witnesses, Antonio Quiles and Concepcion Quiles.

WYATT-ROSS—In this city, Jan. 4, 1916, Stanton Wyatt and Miss Jean P. Ross, Rev. Dr. William Henry Fry, superintendent of the Methodist Episcopal Mission, officiating. Witnesses, Mrs. Mabel C. Mead and Royal D. Mead.

MOSHER SPRINGS ANOTHER DEEP SEA YARN

[Special Star-Bulletin Correspondence]

HILO, Jan. 28.—Among the stories exchanged between Captain Mosher, Hilo harbormaster, and Captain Creelman, an old shipmate of the long ago, while the popular pilot was in Honolulu the other week, was one that Mosher told and which has drifted back to Hilo, as all good things have a habit of doing.

"Well, now, I guess it was way back in the eighties when I was mate on a well found bark sailing from San Francisco that a crimp put on board our hooker a set of men who had been shanghaied and many of whom had never been to sea before.

"Well," continued Mosher, "we picked out four men who claimed that they knew something about steering and we had to be satisfied with that much at any rate.

"I was going off watch when I happened to notice that the ship must be off her course on account of the way the sails were flapping and so I turned to the new man who had taken the wheel to see what was the matter. Well, there was the fellow hanging on to the wheel with one hand and pointing with the other at the compass card which was swinging around as the vessel headed off her course. The sailor saw me coming and yelled:

"'Mr. Mate, it's broken, it's broken. It is moving around and I can't steer by it.'

"Well, there was a little plain talk right there, for those were the real old days and sermons were not in order. I found that fellow one time afterwards trying to follow the needle around until he made the ship complete a circle."

Captain Creelman, the old-time sailor who was Captain Mosher's comrade years ago, is now enjoying the breezes of Oahu, but he intends to pay a visit to Hilo in the near future, and he vows that he will have a better story to tell of helmsmen than that of Captain Mosher.

POPE GIVES PLEDGE TO UPHOLD BELGIAN RIGHTS

PARIS, France. — The Petit Journal prints the following despatch from Havre:

"Father Henusse, almoner in chief of the Belgian army, just returned from Rome, where he talked with the pope, addressing the Belgian troops, said:

"'The pope asked me to say that he believes that Belgium has a right to complete reparation from Germany. He will never consent to intervene for peace unless Belgium at least is reconstituted in the plenitude of her former rights.

"'These must include every tithe of her European and African territories restored and indemnity given for the complete reconstruction of her ruined lands, monuments, arts and industries.'"

MOVEMENTS OF MAIL STEAMERS

VESSELS TO ARRIVE

Friday, Feb. 4.
Australia—Makura, C.-A. str.
Manila—U. S. A. T. Sherman.
Saturday, Feb. 5.
Hilo—Mauna Kea, I.-I. str.
Sunday, Feb. 6.
Molokai, Lanai—Mikahala, I.-I. str.
Maui—Claudine, I.-I. str.
Kauai—Kinau, Maui, I.-I. strs.

VESSELS TO DEPART

Friday, Feb. 4.
San Francisco—Great Northern, Hill str.
Vancouver—Makura, C.-A. str.
Maui—Claudine, I.-I. str.
Saturday, Feb. 5.
Hilo—Mauna Kea, I.-I. str.
Sunday, Feb. 6.
(No ships scheduled.)

MAILS

Mails are due from the following points as follows:
San Francisco—Lurline, Feb. 8.
Japan and China—Chiyo Maru, Feb. 14.
Australia—Makura, Feb. 4.
Philippines—U. S. A. T. Sherman, Feb. 4.
Vancouver—Makura, Feb. 23.

Mail will depart for the following points as follows:
San Francisco—Great Northern, Feb. 4.
Japan, China and Philippines—Shinyo Maru, Feb. 11.
Australia—Sierra, Feb. 14.
Vancouver—Makura, Feb. 4.

TRANSPORT SERVICE

Logan, due here from Panama for Manila, Feb. 12 or 13.
Thomas, due here Feb. 15 from San Francisco.
Sherman, due here from Manila Feb. 4
Sheridan, at Manila.
Dix, at Manila.
Warren, in the Philippines.
Buford, at Cristobal.

PASSENGERS EXPECTED

Per Matson str. Lurline, due here Tuesday morning, February 8: Chas. F. House, Mrs. Chas. F. House and infant, Mrs. T. F. Griffin, Mr. Caum, Mrs. Caum, Allen Hamilton, W. L. Bergstrom, W. Fred Kahn, Father Barry, Eric Wood, W. H. Chapman, G. W. Clise, Mrs. G. W. Clise, Mrs. M. J. H. Chapman, Miss M. Van Patten, Mrs. J. E. Chilberg, Miss Sadie Barrett, Wallace Alexander, Miss Josephine Smith, Robert Kulka and George Webb.

Fire swept through the business district of Passaic, N. J., causing property damage estimated at $250,000.

Union laborers in Mexico threaten a general strike if they are not paid ten per cent of their wages in gold.

OCEANIC STEAMSHIP CO.
5½ DAYS TO SAN FRANCISCO.

FOR SAN FRANCISCO:		FOR SYDNEY:	
Ventura	Feb. 8	Sierra	Feb. 14
Sonoma	Feb. 29	Ventura	March 6
Sierra	March 21	Sonoma	Mar. 27
Ventura	April 11	Sierra	Apr. 17

C. BREWER & CO., LTD. :: :: :: :: General Agents

Matson Navigation Company
Direct Service Between San Francisco and Honolulu

FROM SAN FRANCISCO:		FOR SAN FRANCISCO:	
S. S. Lurline	Feb. 8	S. S. Matsonia	Feb. 9
S. S. Wilhelmina	Feb. 15	S. S. Lurline	Feb. 15
S. S. Manoa	Feb. 22	S. S. Wilhelmina	Feb. 23
S. S. Matsonia	Feb. 29	S. S. Manoa	Feb. 299

S. S. Hilonian, Seattle for Honolulu direct, February 5, 1916.
CASTLE & COOKE, LIMITED, Agents, Honolulu

TOYO KISEN KAISHA
Steamers of the above company will call at and leave Honolulu on or about the dates mentioned below:

FOR THE ORIENT:		FOR SAN FRANCISCO:	
Shinyo Maru	Feb. 11	Chiyo Maru	Feb. 18
Persia Maru	Feb. 29	Tenyo Maru	Mar. 7
S. S. Chiyo Maru	Mar. 10	S. S. Nippon Maru	Mar. 22
Tenyo Maru	Mar. 31	S. S. Shinyo Maru	April 4

CASTLE & COOKE, LIMITED, Agents, Honolulu

AMERICAN-HAWAIIAN S. S. CO. THE PANAMA CANAL LINE
A Steamer will be despatched from NEW YORK FOR HONOLULU and Pacific Coast Ports every TEN DAYS via Straits of Magellan.
From SEATTLE and TACOMA, S. S. ALASKAN, to sail on or about February 13th.
From Portland or to Honolulu, direct, S. S. "Kentuckian," to sail about February 24.
For particulars as to rates, etc., apply to
C. P. MORSE, General Freight Agent.
H. HACKFELD & CO., LTD. Agents.

CANADIAN-AUSTRALIAN ROYAL MAIL LINE
Subject to change without notice.

For Victoria and Vancouver:		For Suva, Auckland and Sydney	
Makura	Feb. 4	Makura	Feb. 23
Niagara	Mar. 3	Niagara	Mar. 22

THEO. H. DAVIES & CO., LTD., GENERAL AGENTS

4½ DAY SERVICE — TO THE MAINLAND
Same Rate San Francisco — Same Rate Los Angeles
GREAT NORTHERN PACIFIC STEAMSHIP CO.
THE FLOATING PALACE OF THE PACIFIC
"S. S. GREAT NORTHERN"
The Fastest and Most Luxurious Ship in Pacific Waters.
—FOR THE MAINLAND—
Leave Honolulu.....Feb. 4, Feb. 26, Mar. 18
Arrive San Francisco.....Feb. 9, Mar. 2, Mar. 21
One Way 1st Class FARES $65 and up. TOURIST CLASS $45 and up STEERAGE $35 ROUND TRIP $130 and up
FOR RESERVATIONS, DESCRIPTIVE LITERATURE, ETC., FRED L. WALDRON, LTD., Agents :: :: Honolulu

POSTOFFICE TIME-TABLE FOR MONTHS

The following postoffice time-table for February is announced, being, of course, subject to change if sudden arrangements are made for unexpected mail service:

UNITED STATES MAIL STEAMERS
Steamers to arrive from—
Feb.
4—Makura ..... Sydney
4—U. S. A. T. Sherman..... Manila
8—Ventura ..... Sydney
8—Lurline ..... San Francisco
11—Shinyo Maru ..... San Francisco
14—Sierra ..... San Francisco
15—Wilhelmina ..... San Francisco
15—Chiyo Maru ..... Hongkong
15—U. S. A. T. Thomas.. San Francisco
21—Great Northern .... San Francisco
22—Manoa ..... San Francisco
23—Makura ..... Vancouver
25—China ..... Hongkong
29—Sonoma ..... Sydney
29—Matsonia ..... San Francisco

Steamers to depart for—
Feb.
4—Great Northern.... San Francisco
4—Makura ..... Vancouver
5—U. S. T. Sherman San Francisco
8—Ventura ..... San Francisco
9—Matsonia ..... San Francisco
11—Shinyo Maru ..... Hongkong
14—Sierra ..... Sydney
15—Lurline ..... San Francisco
15—Chiyo Maru ..... San Francisco
16—U. S. A. T. Thomas..... Manila
23—Wilhelmina ..... San Francisco
23—Makura ..... Sydney
25—China ..... San Francisco
26—Great Northern.... San Francisco
29—Sonoma ..... San Francisco
29—Manoa ..... San Francisco

DO IT ELECTRICALLY
Hawaiian Electric Co.

FREIGHT and TICKETS
Also reservations any point on the mainland.
See WELLS-FARGO & CO., 72 S. King St. Tel. 1515

OAHU RAILWAY TIME TABLE

OUTWARD

For Waianae, Waialua, Kahuku and way stations—* 9:15 a. m., *3.30 p. m.

For Pearl City, Ewa Mill and way stations—†7:30 a. m., *9:15 a. m., *11:30 a. m., *2:15 p. m., *3.30 p. m., 5:15 p. m., †9:30 p. m., †11:15 p. m.

For Wahiawa and Leilehua—*10:30 a. m., †2:40 p. m., *5.00 p. m., *11:00 p. m.

INWARD

Arrive Honolulu from Kahuku, Waialua and Waianae—*8:36 a. m., *5:32 p. m.

Arrive Honolulu from Ewa Mill and Pearl City—†7:45 a. m., *8.36 a. m., *11:02 a. m., *1:40 p. m., *4.36 p. m., *5:31 p. m., *7:30 p. m.

Arrive Honolulu from Wahiawa and Leilehua—*9:15 a. m., †1:55 p. m., *4:01 p. m., *7:10 p. m.

The Haleiwa Limited, a two-hour train (only first-class tickets honored) leaves Honolulu every Sunday at 8:36 a. m., for Haleiwa hotel; returning arrives in Honolulu at 10:10 p. m. The Limited stops only at Pearl City and Waianae.

*Daily. †Except Sunday. ‡Sunday only.

G. P. DENISON, Superintendent. F. C. SMITH, G. P. A.