Hawaiian Gazette

VOL. LV. NO. 60 — HONOLULU, HAWAII TERRITORY, TUESDAY SEPTEMBER 3, 1912—SEMI WEEKLY. — WHOLE NO. 3742

FATE OF MANY AMERICANS DARK

Army of Marines Landing on Soil of Nicaragua to Bring Order From Chaos.

OUTLAWS ROB AND MASSACRE

American Force Rushing to Save Other Americans Besieged in the Interior.

(By Federal Wireless Telegraph.)

WASHINGTON, September 2.—(Special to The Advertiser)—Small bands of marauding outlaws are walking through the country near Managua, Nicaragua, pillaging and burning buildings on the outskirts of the capital and terrorizing the inhabbitants, according to the latest dispatches received by the state department. The fate of the one hundred and twenty-five Americans besieged in the interior of Nicaragua has not been learned, but the marines are rushing to their assistance. There are 1400 marines and bluejackets on Nicaraguan soil, or on ships stationed at Corintho. This number will be increased to more than 2700 on the arrival of ships now en route.

CALIFORNIA ON WAY.

PANAMA, Panama, September 2.—(By Associated Press Cable) — The cruiser California has sailed for Nicaragua with 800 marines to preserve order in the troublous Republic.

REGULATION WOULD BE RECOGNITION

BUFFALO, New York, September 2.—(By Associated Press Cable)—Gov. Woodrow Wilson, in the course of a Labor Day address here, took occasion to declare himself opposed to the federal regulation of trusts, stating that such regulation is "equivalent to recognition of monopoly" by the federal government.

CLOUDBURST HAS VERY MANY VICTIMS

Forty in Death List, With Many Homes Gone, and Suffering Through Big Section.

(By Federal Wireless Telegraph.)

WHEELING, West Virginia, September 2.—(Special to The Advertiser)—With fifteen bodies already recovered and a number of outlying districts yet to be heard from, it seems certain this afternoon that the death list in last night's cloudburst which flooded sections of West Virginia and Pennsylvania, would exceed forty.

At Cherry Valley, Pennsylvania, the house of William A. Gillespie was carried away. Gillespie, his wife and four children were drowned.

The water has filled the cellars of many houses. All houses and buildings at Cross Creek and Avella are flooded. At Collimers, West Virginia, fifteen houses were washed away. A fast freight on the Wabash branch jumped the rails at Wellsburg and rolled into the creek and was submerged. The engineer and fireman swam to safety, but other members of the crew are missing.

At Connelsburg, Eli Hancock and many unidentified persons were drowned. Some were rescued once, but returned to their homes in the lowlying districts to recover valuables. Mrs. Cook was drowned while rescuing a horse.

COASTING STEAMER BURNS AT HER DOCK

BALTIMORE, Maryland, September 2.—(By Associated Press Cable)—The coasting steamer Nantucket, swept by a fire that resisted all efforts to check it, sank in the harbor here today. Forty people were rescued, several thrilling scenes being enacted. The loss will reach $450,000.

EDITOR OF JUDGE DIES OF INJURIES

(By Federal Wireless Telegraph.)

NEW YORK, September 2.—(Special to The Advertiser)—Carlton T. Carretson, editor of Judge, died here today at the home of his sister, Mrs. J. D. Finch, as the result of injuries received when he was thrown from his horse last May.

Troubled Head of a Troubled Land

DR. JOSE MADRIZ, PRESIDENT OF NICARAGUA.

SUN YAT SEN SAYS HE CANNOT LEAVE CHINA UNTIL GOVERNMENT IS MADE SURE

(By Federal Wireless Telegraph.

PEKING, September 2.—(Special to The Advertiser).—Doctor Sun Yat Sen denies that he is going to either the United States or Europe to raise a railway loan.

"I can do nothing in the money market unless China has a stable government," Doctor Sun is reported to have said.

He insisted that the removal of the capital from Peking to either Nanking or Wuchang was absolutely essential.

PLOT TO SEIZE MEXICO CITY

Zapatistas Had Plan All Ready to Spring—Government Seizes Papers.

(By Federal Wireless Telegraph.)

MEXICO CITY, September 2.—(Special to The Advertiser)—A plot by Zapatistas to capture and loot the capital has been discovered by the police here. Papers taken from the agent of the Zapatistas after he had been arrested reveal the plans and the information obtained from the agent resulted in the finding of a hundred guns and a quantity of ammunition and bombs. The Zapatistas had planned their attack for September 15, a holiday. A thousand Zapatistas on the holiday were to incite the populace to revolt and simultaneously a force of Zapatistas would ride into the city.

Alfonse Miranda, who is operating in the State of Mexico, appeared to have been the author of the plot.

SAN FRANCISCO HAS GREAT LABOR PARADE

(By Federal Wireless Telegraph.)

SAN FRANCISCO, September 2.—(Special to The Advertiser)—Thirty-five thousand labor union men marched in the Labor Day parade today. There were very handsome emblematic floats. The column was over two miles long and was without doubt the largest labor day parade ever witnessed on the Pacific Coast. Most of the marchers went to Shell Mound Park, where Clarence Darrow was the orator of the day.

WASHOUT CAUSES BAD TRAIN WHECK

(By Federal Wireless Telegraph.)

LA CROSSE, Wisconsin, September 2.—(Special to The Advertiser)—Train number ten on the Chicago, St. Paul, Minneapolis and Omaha Railroad, while running between Minneapolis and Chicago is reported to have run into a washout at Little Lemon Water creek, one mile north of Hustler, about five o'clock this morning (Tuesday.) A phone message from Hustler, which is between Camp Douglas and Elroy, says: three persons, including the engineer and fireman, are dead. Part of the train passed over the washout in safety. The

CUBA HASTENS TO APOLOGIZE

Gomez Explains Attack on Charge d'Affaires and Asks Taft to Allay Alarm.

(By Federal Wireless Telegraph.)

HAVANA, Cuba, September 2.—(Special to The Advertiser)—The anxiety with which President Gomez regards the Gillon affair was made evident last night when he sent a personal message to President Taft expressing his regret that the American Charge d'Affaires was assaulted by a foolish and irresponsible person and declaring that the man would be severely and quickly punished.

That there is some fear that the affair may lead to complications is indicated by the Cuban executive expressing the hope that President Taft would make a statement calculated to restore confidence.

ARTIST'S COMING IS TOLD BY WIRELESS

(By Kahuku Wireless.)

S. S. WILHELMINA, At Sea, September 2.—(Special to The Advertiser)—Among the passengers aboard for Honolulu is Miss Anna Klumpke, protege of the late Rosa Bonheur, who is bringing a number of the best known paintings by that celebrated artist as well as a number of the products of her own talented brush, which she will exhibit in Honolulu. A. P. TAYLOR.

CHINA REGRETS BRISTISH ACTION

(By Federal Wireless Telegraph.)

LONDON, September 2.—(Special to The Advertiser) — The Daily Telegraph's special correspondent at Peking in a special dispatch today says: The Chinese government has handed a note to the British legation regretting Great Britain's demands that Tibet be not incorporated into a province of China.

AUSTRIAN PROPOSAL ALARMS THE TURKS

(By Federal Wireless Telegraph.)

CHIASSO, Switzerland, September 2.—(Special to The Advertiser)—The proposition of Count Leopold Berchtold, the Austro-Hungarian foreign minister, that autonomy be gradually given to all the European provinces of Turkey has caused Turkey to heed the amicable negotiations for peace with Italy, which are in progress in Switzerland.

MEN, WOMAN, CHILDREN ARE CREMATED

Macaroni Factory Blown up and Burned—Thirteen Are in the Ruins.

WAS "BLACK HAND" ACTIVE?

Dynamite Suspected of Being the Cause of Gasoline Explosion —Evidence Is Gone.

(By Federal Wireless Telegraph.)

SAN DIEGO, California, September 2.—(Special to The Advertiser)—Thirteen men, women and children are missing and it is believed that a number perished in the flames which followed the explosion in the building occupied by the National City Macaroni Company at National City, a suburb of this city.

Shortly after ten o'clock last night the building was completely wrecked, flames finishing the work which the explosion started. Only charred embers remain today and a force of volunteers is digging through the ruins to find the bodies which, it is believed, lie buried in the debris.

It is believed that gasoline caused the explosion, but whether this was started by dynamite perhaps never will be learned. The building was occupied by a number of Italian men, women and children, none of whom could be found this morning.

PANAMA CANAL IS PROPER SUBJECT FOR ARBITRATION

(By Federal Wireless Telegraph.)

VIENNA, Austria, September 2.—(Special to The Advertiser)—In an editorial discussing the recent Panama Act passed by congress and signed by the President, the Friedenblatt, which is considered the official paper of the government here, asserts that if arbitration should fail in this case, which is so peculiarly adapted to it, and between such friendly nations as the United States and Great Britain, it may be doubted whether the time is yet ripe for the arbitration idea.

Britain's Formal Protest.

LONDON, September 2.—(By Associated Press Cable)—It was officially announced today that Great Britain will make a formal demand that the Panama Canal controversy shall be arbitrated at The Hague. The announcement follows unofficial statements for several days that the Panama Canal Bill as it passed congress and was signed by the President is distasteful to Great Britain, who regards it as in plain violation of the Hay-Pauncefote treaty.

BUCKEYES DECIDE TODAY ON SUFFRAGE

(By Federal Wireless Telegraph.)

COLUMBUS, Ohio, September 2.—(Special to The Advertiser)—Whether or not woman suffrage is to take its place in the organic laws of this State will be settled tomorrow, when forty amendments to the constitution of the State will be adopted or rejected, among them one granting the full right of franchise to women on the same terms as now granted to men.

POISON ELUSIVE AND MURDER CASE DROPPED

SEATTLE, Washington, September 2.—(By Associated Press Cable)—Although traces of poison were found in the stomach of Louis Potter, the noted sculptor who died under treatment from a Chinese herb doctor, the chemists called in the case have been unable to specify what the poison is and the authorities have not succeeded in proving that the sculptor's death was due to it. The case has accordingly been dropped.

WILSON OPENS FIRE ON THE COLONEL

Says He Is False Pretender in His Claim to Be for the People.

TARIFF THE FOREMOST ISSUE

Nation Cannot Commit Economic Suicide Without Also Doing Murder.

WOODROW WILSON.

* * * * * * * * * * * * * * * * *

(By Federal Wireless Telegraph.)

NEW YORK, September 2.—(Special to The Advertiser)—Charges of false pretense were aimed against Colonel Roosevelt and the Progressive party today by Governor Woodrow Wilson in his first speech of the campaign in Western New York.

Governor Wilson charged that Roosevelt and the Progressives, while proclaiming their sympathy with the people, were pledged to keep up the tariff and to perpetuate the trusts. Most of his speech was devoted to Roosevelt, President Taft being ignored.

The drift of Wilson's address was that the tariff was the overwhelming issue of the campaign. He asserted that if the trusts get the power, industry will languish, wages will be lowered and employment will become scarce.

Wilson also said that his opponent forgets that the Democrats comprise one-half of the Nation and that they are interested in all enterprises and that they could not do economical murder without committing suicide.

Roosevelt Heeled for War.

(By Federal Wireless Telegraph.)

NEW YORK, September 2.—(Special to The Advertiser)—Armed with arguments and statistics to support his letter to Chairman Clapp of the senate campaign contribution investigation committee, in which he repudiated testimony given before that body by John D. Archbold and Senator Penrose, Colonel Roosevelt started for Hartford, Connecticut, the first step of his swing through thirty-six States. From Hartford the former President will speak at Springfield, Massachusetts, and from the latter place will go to St. Louis. From St. Louis, Roosevelt will journey to the Pacific Coast in a private car by a zigzag route.

Hearst Also in It.

NEW YORK, September 2.—(By Associated Press Cable)—Collector William Loeb, Jr., former secretary to ex-President Roosevelt; George B. Cortelyou, manager of Roosevelt's 1904 campaign fund and ex-secretary of the treasury; William Randolph Hearst and John D. Archbold, president of the Standard Oil Company, have all been subpoenaed to appear before the senate committee investigating campaign contributions. They are to testify, it is expected, as to Roosevelt's 1904 fund and the Standard Oil contributions.

NEW KOHALA MILL SOON TO BE PUT UP

The old Kohala Sugar Mill is being torn down at a rapid rate to make room for the new steel building which will be put up, at the cost of $80,000. The new mill will cover slightly less ground than the old, but will be three stories high, and not only better adapted to making sugar at a lower cost of production, but much more fireproof. The old building had a great deal of timber in it, and was a dangerous firetrap.—Kohala Midget.

HUNDREDS PAY RESPECTS TO QUEEN

Homage and Courtesy to Her Who Once Reigned Crowned Monarch of Hawaii.

SCENE A RIGHT ROYAL ONE

Prince and Princesses Assist in Function—The Queen in Good Health.

Under a canopy of Hawaiian flowers and greenery, surrounded by her relatives, Prince and Princess Kalanianaole and Princess Kawananakoa, Her Majesty, Queen Liliuokalani, yesterday opened wide the doors of her residence, Washington Place, and received the congratulations of those who hold her in their hearts as yet Queen, and of the public generally, the occasion being the celebration of her seventy-fourth birthday.

Eight hundred or more passed through the gates and up the beautiful driveway to the home of Queen Liliuokalani to pay their respects to the lady who was once Monarch of Hawaii. Shafts of sunlight filtered through the palm leaves and glistened on the exquisitely colored gowns, creating a brilliant scene, appropriate for a Queen's reception.

Robed in rare black lace over lavendar satin, carrying an arm bouquet of deep purple iris and wearing a crown of diamonds, the Queen, with royal dignity and grace, received the homage of the Hawaiians, who more than usual for some years displayed their love and respect for their old-time ruler. The Hawaiians, as a rule, knelt and kissed the hand held out to them. Others bowed low, even the many malihinis who came out of curiosity being impressed with the kindly dignity of her whom all Hawaii now loves to honor.

Being somewhat fatigued, the Queen did not shake hands with all the guests who were presented to her by Col. C. P. Iaukea, as has been her custom at former receptions, only extending her hand to her most intimate friends, and to those of her former subjects who bowed and wished to kiss her finger tips.

Princess David Kawananakoa, Prince Kalanianaole, and Princess Kalanianaole attended the Queen, while the guests were presented. Mr. Dominis acted as usher and his aides were Hon. E. K. Lilikalani, J. H. Harbottle and Hiram Kolomoku. The reception room was a veritable fairy land of red roses and ferns, which were used for festoons and decorations throughout the house. Following the custom of early court days, three kahili-bearers stood behind Her Majesty supporting the imposing feathered symbols of rank. Kawohi Kalei Heana and Nakanealoha were the bearers and so straight and still, they held their emblems in their nerveless grasps that they gave the impression, at the first glance, of being carved of stone.

Over the subdued hum of voices in the receiving rooms, came the plaintive melodies of the Islands played by the Hawaiian band, under the palm trees on the lawn. After being presented to Her Majesty, the guests crossed the grounds to a cottage at the left where two desks had been arranged on the lanai and the visitors wrote their names in the visitors' book.

Coats-of-arms of many nations, paintings of Princess Bernice Pauahi Bishop, Princess Ruth and Colonel Prendergast and a gided bust of King Kalakaua, particularly attracted the tourists who had called upon the Queen. Among the conspicuous guests were Governor and Mrs. Frear, Admiral Ross, U. S. N., Judge Sanford B. Dole, Hon. W. O. Smith, Bishop Libert, Consul Canavarro of Portugal, Hon. Cecil Brown, Mayor J. J. Fern and a number of officers from the Army and Navy.

The Princess Kawananakoa was a magnificent figure in a gown of fine black lace over ecru satin. She wore a bow of termaline velvet at her belt and a picture hat of black covered with massive white plumes.

The Princess Kalanianaole was resplendent in cobwebby lace of black over lemon colored satin.

Mrs. Frear wore a striking gown of elderberry color, made of soft clinging silk. It was ornamented with frills of the same material.

Among the names on the registers were Mesdames W. C. Cowles, J. A. Palmer, J. S. Sheedy, W. Neville, Lillie H. Gay, John F. Bowler, E. S. Cunha, B. F. Dillingham, Rosamond Swanzy, Carl B. Andrews, M. E. Bristol, E. Bowes Jordan, B. H. Allen, Charles W. Kent, Ulrick Thompson, John Bowler, W. A. Bryan, B. D. Smith, Otto Arnold, Frank W. Laird, Robert O'Neal, C. F. Wood, C. H. Brown, Clement Parker, H. M. Cook, Henry Bredhoff, R. O. Matheson, R. D. Matheson, M. Castle, H. F. Wichman, W. A. Bowen, C. H. Brown, A. Garvey, G. O Guild, F. B. Davis, L. Tenney Peck, and Misses Florence Rehburg, Alice Bream, Grace Bredhoff, Clara Carpenter, Estelle Baker, Frances Blascoe, Ida Gows, Ruth Ainsworth, Jessica Benedict, Elsie Alida Cook,

(Continued on Page Four.)

TO BOOST TRADE WITH ANTIPODES SAN FRANCISCO SENDS COMMITTEE

Will Visit Australia and New Zealand on Mission.

All Lines of Industry to Be Represented in Party.

(By Federal Wireless Telegraph.)

SAN FRANCISCO, August 31.—(Special to The Advertiser)—To establish trade relations between the United States and the Antipodes, a trade and commerce committee of San Francisco business men probably will leave San Francisco soon on a cruise to Australia and New Zealand. The chamber of commerce is arranging for the trip. The party wil include business men and manufacturers representing every line of industry. Various districts of the Antipodes during the past year have sent investigators to this country, and local merchants are eager to take up for themselves the possibilities of establishing firmer trade relations with Australia ani New Zealand.

AMERICANS KILLED BY NICARAGUANS

Marines Rushed to Scene of the Murders from Panama on Warship.

PANAMA, September 1.—(By Associated Press Cable)—Sensational reports were received here late yesterday telling of the murder of two American citizens in Nicaragua, presumably by revolutionists.

Eight hundred marines passed through this city yesterday to the port of Balboa, where they were taken on board the cruiser California and will be rushed to Nicaragua for the protection of American life and property.

To Overawe Revolutionists.

(By Federal Wireless Telegraph.)

WASHINGTON, August 31.—(Special to The Advertiser)—Eight hundred American marines sailed for Nicaragua from Panama today on board the United States cruiser California. This will increase the number of American soldiers in the revolt-ridden republic to 1800 and this show of force is expected to awe General Mena and his revolutionary army.

Bacon Should Be Cured.

ATLANTA, August 31.—(Special to The Advertiser)—Scathing criticism of President Taft for ordering American troops to Nicaragua was voiced here today by United States Senator Bacon of Georgia. The President's action was characterized by Bacon as unwarranted and in open violation of the law. President Taft, said Bacon, overstepped his authority. "I recognize that small bodies of marines could be landed to protect American consulates, but it is a different proposition to sending an army to take charge with conflicting factions."

SAY ROOSEVELT WAS BACK BY THE STEEL TRUST IN LAST FGIHT

(By Federal Wireless Telegraph.)

NEW YORK, August 31.—(Special to The Advertiser)—Manager of Governor Wilson's campaign today declared he can show Roosevelt's campaign of 1904 was financed almost exclusively by big business men. Wilson managers profess to have access to the minutes of a meeting of the Steel Trust directors when the payment of $10,000 to Roosevelt's campaign fund was authorized.

DARROW GETS OVATION.

Labor Union in San Francisco Turn Out to Welcome Attorney for McNamaras.

SAN FRANCISCO, August 31.—(By Associated Press Cable)—The arrival of Attorney Clarence Darrow here today was the occasion for a great ovation by the labor unions for the attorney acquitted recently of jury-bribing at Los Angeles. He is still to stand another trial.

RAILROADS BALKED.

General Increase in Freight Rates Held Up by Interstate Commerce Commission.

WASHINGTON, August 31.—(By Associated Press Cable)—The general increase in freight rates on transcontinental roads, proposed by the roads to take effect within a few days, has been suspended by the Interstate Commerce Commission pending a thorough investigation.

PILES CURED IN 6 TO 14 DAYS.

PAZO OINTMENT is guaranteed to cure any case of Itching, Blind, Bleeding or Protruding Piles in 6 to 14 days or money refunded.—Made by PAZO MEDICINE CO., Saint Louis U. S. of A.

MILLIONAIRES R...ED.

Bandits Use Horses to Hold Automobile of Their Victims in Golden Gate Park.

(By Federal Wireless Telegraph.)

SAN FRANCISCO, August 31.—(Special to The Advertiser)—Three footpads operating in Golden Gate Park this morning used horses to block the course of an automobile holding Frank Fries and Phillips Marnos, and robbed them of several hundred dollars after beating Fries over the head with a revolver. Fries is the son of William Fries, multimillionaire and president of the California Fruit Growers Association, and Marnos is a member of the brokers' firm of Sutro & Co.

SQUALL WRECKS ZEPPELIN THIRD

Big German Military Dirigible Dashed Against Factory Chimney by Wind.

(By Federal Wireless Telegraph.)

COLOGNE, Germany, August 31.—(Special to The Advertiser)—Another war dirigible came to grief here today when the military Zeppelin III was hurled by a squall against a factory chimney. The airship had just emerged from its shed with the entire soldier crew on board when a violent gust of wind tore the tow ropes from the hands of the squad of the balloon corps who were trying to steady the balloon.

MESSAGES FROM MIDOCEAN TELL WILHELMINA NEWS

(By Kahuku Wireless.)

ON BOARD M. N. S. S. WILHELMINA, At Sea, August 31.—(Special to The Advertiser)—The weather is perfect, all are well and the trip has been a delightful one for all on board, including many Honolulans. The new police automobile and the Healani Boat Club's new barge are on board. We are 762 miles from Honolulu.

Messrs. Osborn and McKlosky, of the Federal Wireless Company, who are on the Wilhelmina, will open an office in Honolulu and assert that they expect to have a chain of stations from Europe to Japan doing business within three months.

A straw vote on presidential preferences was taken this evening with this result: Wilson, 93; Roosevelt, 59; Taft, 36.

THINK SCULPTOR SLAIN.

Traces of Poison Found in Body of Louis Potter—"Herb Doctor" Flees.

SEATTLE, Washington, August 31.—(By Associated Press Cable)—Traces of poison are said to have been found in the stomach of Louis Potter, the famous sculptor who died under the treatment of a Chinese quack herb doctor. The herbalist has fled.

CORBIN ARRAIGNED.

Continental Building and Loan Association Head Is Charged With Making a False Report.

(By Federal Wireless Telegraph.)

SAN FRANCISCO, August 31.—(Special to The Advertiser)—William Corbin, secretary of the Continental Building and Loan Association, was arraigned today before Police Judge Deasey, on a charge of having violated the section of the penal code, which makes it a felony for a banking official to submit a false report to the State authorities. The preliminary hearing was set for next Thursday.

FIGHTS FOR HIS JOB.

Gorge J. Cameron, Kicked Out of Office, Begins Quo Warranto Proceedings.

(By Federal Wireless Telegraph.)

PORTLAND, August 31.—(Special to The Advertiser)—The first step in the fight of George J. Cameron, removed from the office of district attorney by Governor West, to oust H. M. Esterly, appointed by the governor to succeed Cameron, was taken today. Cameron filed information in the circuit court in quo warranto proceedings against Esterly.

SUBPOENA ASTOR BABY.

Infant Served with Legal Notice in the Probate Proceedings of Father's Will.

(By Federal Wireless Telegraph.)

NEW YORK, August 31.—(Special to The Advertiser)—In accordance with the new probate proceedings Edgerton L. Winthrop, Jr., an attorney here, is today the new guardian of John Jacob Astor, the three-million dollar baby born to Mrs. John Jacob Astor, wife of the Titanic victim, Colonel Astor. The Astor baby was served with the legal notice of the probate proceedings by Justice Edward D. Brogin, who has been attending Mrs. Astor.

More Dynamite Revelations

Grand Jury May Indict Another

(By Federal Wireless Telegraph.)

BOSTON, August 31.—(Special to Advertiser)—Interest in the investigation of the alleged planting of dynamite at Lawrence during the big textile strike was renewed today by the report that the indicting of W. M. Wood, president of the American Woolen Company; Ernest J. Collins and a third man who has not yet been arrested, would not complete the work of the grand jury. The grand jury will meet again next week for the regular September session and it was reported that the district attorney might have still further evidence to present.

Strikers Try to Burn Steamer Third Attempt on the Finland

(By Federal Wireless Telegraph.)

ANTWERP, August 31.—(Special to The Advertiser)—The dock strikers here attempted again today to burn the Finland of the Red Star Line which carried the American Olympic team to Stockholm. The flames were quickly extinguished with only slight damage. This is the third attempt at arson since the Red Star dockers struck two months ago.

GOETHALS PROMISES BIG CANAL WILL BE OPENED NEXT YEAR

(By Federal Wireless Telegraph.)

LOS ANGELES, August 31.—(Special to The Advertiser)—Writing a personal letter to Clarence H. Matson, secretary of the Los Angeles board of harbor commissioners, Col. George Goethals, chief engineer of the Panama Canal, said that the big transisthmian ditch would be handling interocean traffic in September, 1913. Such handling of traffic, however, according to Colonel Goethals, will be a final trial of the canal in preparation for the formal opening a year later.

MAY TAKE CUE FROM ENGLAND

It Is Feared That Other Countries May "Denounce" Brussel's Sugar Convention.

(By Federal Wireless Telegraph.)

BRUSSELS, August 31.—(Special to The Advertiser)—The denouncement of the Brussels sugar convention by several more European nations is expected as the result of the example set by Great Britain and Italy. It is feared here that the approaching international conference will have difficulty in maintaining the pact by which the exports of beet sugar from the various countries is regulated.

(By Federal Wireless Telegraph.)

NEW YORK, August 31.—(Special to The Advertiser)—Failing in an attempt to delay the trial of Police Lieutenant Charles Becker for the murder of Herman Rosenthal, counsel for the accused, will ask that Becker be tried in another county. District Attorney Whitman plans to bring Becker to trial before Justice Goff here September 11, but John F. McIntyre, chief of counsel for the policeman, said today that he would fight to the limit to prevent his client from being tried "during the present clamor which I consider so prejudicial to my client." McIntyre said that if he was unable to get delay he would seek to obtain a change of venue.

SECRETARY FISHER SAILS FROM FR'SCO

(By Federal Wireless Telegraph.)

SAN FRANCISCO, August 31.—(Special to The Advertiser)—Secretary of the Interior Walter L. Fisher sailed today on the Chiyo Maru for Honolulu with a party of friends. Fisher motored down from Petaluma yesterday where he was arrested for exceeding the speed limit. The motor party consisted of the Secretary and Mrs. Fisher, H. A. Myer, Fisher's secretary, E. C. Wythe of San Francisco and the chaffeur, Harry Griffiths. They were taken before Police Judge Dillon who lectured them severely and imposed a fine of ten dollars and were on their way to Santa Rosa to visit Burbank before the judge was aware of their identity.

JAPANESE SCHOOL SHIP OFF COAST

Basei Maru Arrives Off San Diego With Cadet Crew on Board.

(By Federal Wireless Telegraph.)

SAN DIEGO, August 31.—(Special to The Advertiser)—Forty-four days from Yokohama the Japanese training ship Basei Maru arrived off this port late last night and anchored. The ship will come into the harbor today. On board are 125 Japanese who are being trained to become officers of the merchant marine. The vessel is making a tour of the world.

POWERS MAY CALL CONVENTION TO END TURKO-ITALIAN WAR

(By Federal Wireless Telegraph.)

BERLIN, August 31.—(Special to The Advertiser)—The advisability of calling a convention here to bring about a settlement of differences between Turkey and Italy is under consideration today by the Berlin diplomats, now that all negotiations between these two countries apparently have failed. Turkey however, is said to object to the convention, fearing that an attempt will be made to settle the general Balkan disorders to the disadvantage of the Ottoman Empire.

CANNERY BUSY WITH SEASON'S "PACK"

Haiku Straining Every Nerve to Finish Work of Canning 100,000 Cases.

WAILUKU, August 30.—The Haiku Packing Company's plant is wonderfully active these days. Three hundred busy laborers are hustling and bustling to pare, remove the cores, slice, cook and can over one hundred thousand cases of pineapples. It is a big work and the machine-like precision with which the work goes on is worthy of a large sugar company's mill. And when it is remembered that for years the sugar people have been perfecting their systems, the compliment is obvious.

The cannery is working at top speed to take care of all the pines that are gathered from the fields, and every nerve is strained to keep up with the rush from the adjoining plantations.

The cannery is well able to can pines and the by-products of the fruit, and also to make the cans. The cases that the cans are packed in are also made at the cannery and it is most interesting to take a look over the whole plant.

The pines that are raised at Haiku are much smaller than those grown on Oahu, but the Maui pines are sweeter and have less fiber than those of Oahu.

The very latest type of pineapple machinery has been introduced into the Haiku cannery and it is wonderful to notice how, as the necessity arose, the different machines were invented. The paring machines are wonders, and they remove just the right amount of skin. The core-removing apparatus is a simple yet wonderful machine that punches the core out of each pineapple. The pine is then ready for the slicing machine and, here again, is the inventor seen at his best. The pines are thrust into a concave grip and instantly a set of knives plunge into the fruit and slice them just the required thickness.

The sliced pines of assorted sizes are then placed in cans and start on a long journey—per automatic carrier—to the lid sealers, the juice distributers, the boilers and eventually the label department. The whole plant works like clockwork and there is no doubt that the pineapple industry is running second to sugar as the principal industry of the Islands.

SPECIAL MEETING ON FRUIT QUARANTINE

For the purpose of taking action upon the question of the threatened quarantine against the Mediterranean fruit-fly by the department of agriculture, and consequently against Hawaiian fruits, President Bishop of the chamber of commerce has called a special meeting of the trustees of the chamber for next Wednesday at three o'clock, at which it is hoped that Dr. C. L. Marlatt, first assistant chief of the federal department of agriculture, will be present.

Doctor Marlatt has been making an investigation of the fruit lands of Oahu since his arrival last week from Washington, and if he is able to attend the chamber of commerce meeting he will undoubtedly have much good advice to give the trustees.

DR. SUN YAT SEN FEARS JAPAN WANTS CHINA'S CAPITAL CHANGED

TAFT AT BEVERLY AGAIN.

Motors Over From Boston, Breakfasts With Wife and Bolts for Golf Links.

(By Federal Wireless Telegraph.)

BEVERLY, August 31.—(Special to The Advertiser)—President Taft returned to Beverly this morning for another brief vacation period, motoring over from Boston. The President arrived at Parametta, the summer White House, at nine o'clock. He took breakfast with Mrs. Taft and a few minutes later he was headed for the golf links for his usual morning game. President Taft will remain in Beverly until next Tuesday evening when he will leave for Washington to participate in the opening of the international congress of applied chemistry.

BEGIN PROBING OF AMERICAN DOLLARS IN MEXICAN REVOLT

(By Federal Wireless Telegraph.)

EL PASO, August 31.—(Special to The Advertiser)—Albert B. Fall, United States senator from New Mexico, today began an investigation of the relation of American capital to Mexican uprisings on behalf of the subcommittee of the senatorial committee on foreign affairs of which he and William Alden Smith, senator from Michigan, are executive members.

"We will investigate not only the effect of American capital on the present revolution as conducted by Orozco," said Senator Fall, "but the effect of American capital on the revolution against the Diaz administration as conducted by Francisco Madero, now president of Mexico. Also the trouble in Colombia will come under our investigation."

ROYAL LOVERS TO WED.

Marriage of Grand Duchess Olga and Grand Duke Dimitry of Russia Soon.

(By Federal Wireless Telegraph.)

ST. PETERSBURG, August 31.—(Special to The Advertiser)—During the coming week the Czar will fix the date for the marriage of his daughter, Grand Duchess Olga, to the young Grand Duke Dimitry. The wedding is to be a very brilliant affair, to be followed by a state ball at which the elite of Russian and foreign society will be present. It is in every respect a love match.

THIRD TERMERS ARE AFTER CASH

Treasurer Hooker Applies to a Bank for Contribution and Violates Law.

(By Federal Wireless Telegraph.)

WASHINGTON, August 31.—(Special to The Advertiser)—Reports that the third term party was soliciting contributions from national banks for the pending political campaign stirred the treasury department officials today.

Any national bank making such contributions, declared Thomas F. Kane, acting comptroller of the currency, will be subject to a fine and its responsible officers and directors liable to fine and imprisonment for violating the law.

The Washington Post today published a report that E. H. Hooker, national treasurer of the progressive party, in a personal letter to the president of a local national bank with a capital and surplus of a million dollars, had solicited a contribution of $250.

NEW EDITOR TAKES CHARGE OF O LUSO

A new editor is now at the helm of Honolulu's old Portuguese weekly, the O Luso, in the person of M. A. Silva, who will get out the next issue of the paper. Mr. Silva has purchased a controlling interest in the paper though all the former stockholders still retain some shares in the stock of the company and the corporation officers remain the same.

Former Editor Affonso has joined the staff of The Advertiser, in charge of the sport page. He has been doing most of this work for some time.

CHAMBERLAIN'S COLIC, CHOLERA AND DIARRHOEA REMEDY.

This is unquestionably the most successful preparation that has ever been produced for bowel complaints. Diarrhoea, dysentery, colic and pains in the stomach are quickly cured by it. It can always be depended upon even in the most severe and dangerous cases. In almost every neighborhood there is someone whose life has been saved by it. For sale by Benson, Smith & Co., Ltd., agents for Hawaii.

Declares Peking Liable to Attack and Capture.

Would Move Government to Wuchang or Nanking.

(By Federal Wireless Telegraph.)

PEKING, August 31.—(Special to The Advertiser)—The fear has been expressed by Dr. Sun Yat Sen that Japan will take an aggressive stand in China and that China might not succeed in holding its eastern provinces. In an interview he strongly advised that the Chinese capital be removed because of the probability of the Japanese taking Manchuria. In the event of hostilities, he said, Peking's capture would be certain, and this event would demoralize the people. As a result he recommended Wuchang or Nanking. Doctor Sun contended that Japan was China's greatest enemy. He said that Japan's power in oriental waters was similar to that of England in the North Sea.

NEW INDUSTRY IN FULL SWING

A Real "Poor Man's" Occupation Provided by Algaroba Mill Opening.

A new industry has suddenly arisen in our midst, a poor man's industry, which requires no capital. This is the algaroba bean picking industry, at which even a lazy man can earn a dollar a day and in which women and children can assist materially at keeping the wolf from the door. Those who have awakened to the industry and are literally picking up money these days are to be seen on almost every street of the city, lugging bags along and darting back and forth after the yellow source of wealth.

There are on this island at the present time, according to the calculations of those with the data at hand upon which to calculate, fifty thousand tons of algaroba beans, ready to be ground up into the best balanced cattle food known to science. On the corner of Queen street and Iwilei road, ground has been broken for the erection of a new algaroba mill, with a capacity for grinding eight tons a day, while stored away in warehouses waiting for the mill to begin grinding are the bags of beans that have been gathered during the past two or three weeks and brought in at the rate of between five and six hundred bags a day.

The Algaroba Feed Company pays twelve and a half cents a bag for the beans and at that figure there are bean gatherers earning from one to two and a half dollars a day, with children picking up four to six bits to add to the family funds. These beans are delivered at the twenty-five purchasing stations about the city and are paid for with cash. Every day the auto truck of the company makes the rounds of the stations and brings the beans into the store rooms. All up and down the railroad line are bean gatherers, who ship their pickings up in by freight, while every Japanese stage which rolls into town brings from five to twenty bags as excess baggage.

Altogether, the new industry is putting money into circulation among those who need it most.

The promoters of the Algaroba Feed Company expect to receive hearty support in their work of turning to good account what has heretofore been, to a very large extent, waste material. When it is considered that the federal experiment station officials here and at Washington have pronounced ground algaroba beans an ideal fodder and that Hawaii imports oats and barley to the value of a million dollars a year, the expectation of the company does not seem misplaced. When Hawaii can furnish a better cattle and horse food than can be imported, and when the money spent for this local product is kept right at home, local stockmen and horsemen should be able to see the advantage of patronizing the algaroba will to the full limit of its output.

DIFFERENT GAMES.

It was a very angry fan
Who for the umpire reached
And bellowed as the latter ran:
"You ought to be impeached."

The game went on; they tied the score
Whereat this rooter bawled:
"You're rankor than you were before
And ought to be recalled."

Oh, rooters, we must play the game;
The rules we cannot mix.
Remember, ball is not the same
As current politics.

—Kansas City Journal.

UNCLE PENNYWISE SAYS:

Looks to me like th snow party was launched so a flood of work.—Kansas City Journal.

The Bystander

Human Mile-posts.

A Sophisticated Tourist.

Picker-up of Unconsidered Trifles.

Garden Island Persiflage.

Judge Edings, discussing the present board of supervisors and its ability to find jobs for the faithful, recalls an incident which occurred on Maui, shortly after the first board of supervisors took office. A petition had been presented to the board asking it to authorize the expenditure of a small amount of money to provide mile-posts for the Haleakala trail, the petitioners pointing out that this trail was much used by tourists and should be carefully marked to make it safe. The supervisors considered the petition carefully and had the exact meaning of the world "mile-post" explained. Then an honorable member rose.

"I believe, Mr. Chairman," he said, "that the object of this petition is good, but we have so many demands for money and there are so many people to give jobs to that I think we will have to refuse the request of the petitioners. I move, however, that this board engage enough Hawaiians to stand a mile apart on the Haleakala trail to tell tourists how far away the next mile is."

* * * * *

It was an accommodating streetcar conductor who answered the many questions asked the other steamer day by a through passenger, who was crowding into the few hours he had in Honolulu all the information possible. He, the tourist, was a first-class imitation of the stage Englishman, monocle, drawl, retiring chin and forehead to match, but he knew a thing or two, bah Jove, and wouldn't stand for any chaffing, you know.

"And those tall trees, my man, what are they, you know?" he asked, as the car speeded past the Old Plantation.

"Cocoanut trees," said the conductor.

"Aw, but, you know, those shiny green balls on them, what are they?"

"Cocoanuts," said the conductor, "cocoanuts."

"Aw, no you don't, my good fellow," said the tourist, and a merry look came over his face, "you can not chaff me that way. I've shied too many sticks at 'em not to know a cocoanut when I see one. Cocoanuts have brown whiskers on 'em, you know."

* * * * *

There are all sorts of ways of making a living and in most of them the competition is keen. Once in a while, however, you run across a man or a woman who has exclusive lines of his or her own, businesses which they have built up along strictly original lines, one of whom I met last week in Honolulu. She has a good-paying thing and, so far as I know, not a competitor on earth. She originated the business in Honolulu, too.

Her profession is to attend all the auction sales in the city and to pick up every bargain that comes in sight. She has a keen sense of values and is never found bidding when it is apparent that there is going to be any particular competition. She is on hand, though, when the other bidders hang back and she bids in everything that is being slaughtered.

"What do you do with all this truck," she was asked, just after the auctioneer had knocked down to her a "what-not" for a dollar, and two frayed kitchen chairs for thirty cents for the brace.

"I take them home, brush them up a bit and then ask the Japanese second-hand dealers to come around and make me a bid for the collection," she said. "I can make my ten dollars at nearly every auction."

* * * * *

A prominent army officer, who passed through on a recent transport, tells a good joke on himself, which joke is by no means lost in the telling.

"It was a great shock to me," he said, "to learn that the hero of the Pacific I had admired ever since I was a boy and whom I had always called Kamey-hamey-haw is really called Kaw-me-haw-me-haw."

* * * * *

A. G. Kaulukou, the Garden Island attorney, who is well known in Honolulu, having gained distinction here by serving as interpreter in the legislature, received what the sporting writers call "a jolt" in a recent case in the Kauai circuit court. The attorney was cross-examining a witness and had insisted on an answer to a question he had asked concerning whether a certain man was or was not angry when he made a certain statement. The witness declared that he did not know and had no way of telling.

"Well, can not you tell by a man's face whether he is angry or not?" insisted Kaulukou.

"No," said the witness.

"What, you mean to say you can not tell what a man is thinking by watching him?"

"No, I can not tell from your face whether you are thinking or not," came the crushing retort, and the attorney started in along a new line.

Civics, A New Field for Women

In several of the larger American cities of late years women have been appointed to municipal positions of considerable consequence, and it has been accounted remarkable that they have acquitted themselves so well. Some of them have been placed in charge of the ward gangs of the street cleaning departments; some of them have been placed in charge of municipal sanitation; many have been appointed as inspectors of tenements, factories, etc.; some have been elected to aldermanic posts; two or three have been elected to the mayoralty in minor communities. In each instance, whether the position has been a responsible or an unimportant one, the intelligence which woman has put into it has compelled approval and oftentimes admiration. But through it all, comment upon woman's work in public life has been edged with surprise. Even those of her own sex have not been able to accept woman in public office—in municipal office, particularly—as a matter of course.

Here is where we are going to experience a great change within the next few years, says the Christian Science Monitor. Before very long it will not be a surprising thing at all to find that woman has chosen civics as a study, as a profession, as a life work. She has displayed to the satisfaction of her critics, as well as her admirers, her ability to carry on a campaign in her own behalf. She has forced herself into political recognition, locally and nationally. She has become a factor in high politics. Her ability to grasp political questions is no longer doubted. Whether man will or no, whether she herself wills or not, she has become a factor in the political situation. Nevertheless—and this is something that it will be well to bear in mind—she is not going to adapt herself to politics—she is going to adapt politics to her necessities. In other words, in public life, civics, not politics, will be her vocation.

Woman has the opportunity lying before her of lifting municipal government out of the rut—and, better still—out of the mud, and she will prove one of the greatest contradictions, and one of the greatest disappointments, of the age if she fails to do it. With her keen intuition, her quick apprehension of right, her natural abhorrence of wrong, her instinctive love of cleanliness, her moral courage and her devotion to family life and to all it stands for, she will revolutionize municipal government as we know it today. This, we feel, will follow her entrance into politics—into civics—as inevitably as day follows night. The time is coming when she will be able to protect, and when she will insist on protecting, and when she will succeed in protecting her city from the intrusion of vice and crime as she now protects her home.

The Planters of Olaa

Written for The Advertiser by P. Maurice McMahon.

The planters of Olaa, oh whither have they gone?
For miles and miles I wander on the old road in the sun,
As years ago I rambled, when 'midst the forest green,
With aspect bright and cheery, their homesteads would be seen.

Yes cheery, and so homelike and care-free each abode,
Your footsteps ne'er grew weary whilst passing on the road;
And the welcome which they gave you was so free and homelike too,
The woods around seemed greener, and the sky a brighter blue.

But no more I view the homesteads of the coffee planters gay,
Like blessings, from the landscape, they've all been swept away;
The scarlet berries withered and the coffee plants are dead,
And here and there is flourishing the sugar cane instead.

And here and there the roses, like blossoms on a tomb—
Where the happy homes were smiling—in wondrous beauty bloom;
Like hopes the planters cherished when life was young and bright,
When the woodlands of Olaa first burst upon their sight.

But the planters of the coffee? Ah! misfortune was their lot,
Fruitless were their efforts, and they left each hallowed spot!
And some of them are sleeping where there's no need to despair,
And the others—they are scattered through the wide world everywhere.

And the ferns again are growing where merry laughter rang,
And the forest birds are twittering where their songs the planters sang.
I listen, and a murmuring, soft sound I plainly hear,
And a subdued hum of voices seems borne upon my ear.

They sound amid the tree-ferns, and they echo in the breeze,
Whilst ghostly forms seem flitting 'mongst the dead and fallen trees;
Then my gaze bends to the roses—how sweet are they and glad!
The hopes, the heart-felt longings, which the coffee planters had!

Think It Over

The city of Hilo and its surrounding country has to a great extent been free from the disfiguring and marring influence of billboards which has just arrived and the cry should by no means be "Down with Billboards" as is proper in the ordinary case, but "No More Billboards," says the Hawaii Herald. The writer has his own personal feeling in the matter and will attempt to carry out his ideas by making no purchase of any goods which are advertised in this manner. To organize a general boycott along the same lines would probably be illegal but each individual citizen has the right to handle this matter as he sees fit and a few hundred letters addressed to the agents who handle the goods so advertised would without doubt prevent any further contracts being made along lines which are universally recognized as being contrary to the wishes of the public. It is certainly a matter which may be taken up by the Hilo Board of Trade at its next meeting and which may be handled to some extent in that way. Letters from individual purchasers, however, will go a greater way towards preventing the spread of this pest than anything else. Think it over.

Why Hadley Won't Quit

Governor Herbert S. Hadley contributes to Leslie's Weekly a frank statement of why he can not support Theodore Roosevelt for President and why he remains in the Republican party. As Governor Hadley was the Roosevelt floor leader in the Republican national convention, his statement is of special interest.

The Missouri governor says the reasons urged by those who have joined the third-term party are that the Republican party is a sectional party, that it has outlived its usefulness and that it is not in accord with the progressive spirit of the day, on account of the fact that its machinery is in the control of men who are either conservative or the representatives of special interests.

The only force in this argument, he declares, is that, because the organization in the South is largely made up of office holders, it is easier for the special interests to control the party. On this point the governor says:

"The question, therefore, is as to whether the Republican party is now dominated by men who represent special interests and as to whether it is a more difficult task to free the party from their control than it is to organize a new party and through it secure control of the government. The action of the national committee in passing upon the contesting delegations for seats in the convention is offered as proof that the party is under the control of such men.

"Notwithstanding the record that has thus been made, I have been unwilling to concede that the Republican party has ceased to be a useful agency for good government. I believe a large majority of the Republican voters believe in progressive policies and principles of government, and that these voters can make their opinion effective through the existing party machinery. And I believe that the success of progressive principles can be more promptly and effectively accomplished through the Republican party than by the organization of a third party.

"Assuming the truth of all that has been charged against the national committee, such an abuse of authority has not occurred before, and the fact that it occurred this year does not mean that it will occur again.

"What assurances have those who join in the formation of a new party that four years from now the members of the national committee of that party will not use, in some unfair way, their authority as against delegates selected in favor of some candidate for the presidency. No party can claim for itself a monopoly of honest men, and no party can make itself proof against dishonest, selfish or designing men securing positions of power or authority therein."

Governor Hadley says he believes it is no more difficult to drive men who would resort to unfair methods out of positions of authority in the Republican party than to keep them out of a new party. He prefers, he adds, to make the effort before abandoning a party which has such a splendid record of public service to its credit.

The governor strongly praises that Republican platform for its progressiveness, saying:

"I have further felt that the platform adopted by the Republican convention this year shows that the Republican party as it now exists is not a reactionary organization. While there were a number of planks that I should like to have seen adopted—particularly the plank declaring in favor of direct primaries—which were not adopted, the platform, as a whole, is the most progressive ever adopted by our party."

The governor recapitulates the many progressive planks in the Republican platform and concludes with this statement:

"These considerations in favor of remaining in the Republican party are general and apply in the case of any member of the party. Speaking from a personal standpoint, I have felt that as the head of the Republican party in the fifth largest Republican State in the Union and the largest Republican State west of the Mississippi, as the captain of the ship for the time being, I should not be among the first to abandon it, and that I should not abandon it at all, unless fully convinced that it is going down."

UP TO DATE.

There's an old story about an Irishman who was painting a fence, and who worked fast so that he might get the job finished before the paint gave out. Our grandmothers laughed at that joke before our grandfathers bought razors.

The new version came in yesterday: The setting is up to date, but the old point still sticks out. Our correspondent says:

"I have a touring car and I have a chauffeur. The latter is a bright Italian boy, and an invaluable servant. The other night, ten miles from home, but inside the city limits, I observed that he was putting on a burst of speed.

"'Slow down a bit, Giuseppe,' I warned him; 'we'll be arrested if we keep on at this speed.'

"'Scuse me, mister boss,' he answered; 'we're ten miles from home an' only got enough gas for t'ree mile. Eef we no hurry we never mak 'eet.'"
—Cleveland Plain Dealer.

Small Talks

G. FRED BUSH.—I polished up the handle and gave it such a rub that now I am the head of the Commercial Club.

JUDGE EDINGS.—Jim Coke could beat Cathcart for the city attorneyship, easily. I think Cathcart knows it, too.

CHAPLAIN BELL.—I think we'll have to organize a chess club in Schofield Barracks to play that aggregation in Honolulu.

TOMMY ATKINS.—Aw, how is it, ye know, these American Tommies have such a lot of blawsted money to spend, don't ye know.

HON. CHARLES RICE.—If any waterbuffalos are to wallow around in the next legislature I hope they'll leave their nose-rings at home.

COLONEL JONES.—These have been strenuous days at Moanalua, but the boys have enjoyed their work and we have accomplished a fine lot of good work.

FERRIS HARTMAN.—I could ask nothing better for my company than that the people of Honolulu would appreciate it as much as the company appreciates Honolulu.

HANAWAKI KRUGER.—When did Kuhio be elected boss of the party? I must have misunderstood him. I thought he said it was time we had no bosses running everything.

LIONEL HART.—That's a fine crusade San Francisco is making to clean up the fake mining and other concerns which have been robbing the people in Honolulu and other places for years.

ED TOWSE.—The present would be an opportune time for an oldfashioned Honolulu mass meeting to select a strong committee to plan for the coming "Greater Honolulu," including charter revision.

SAM JOHNSON.—I began to suspect, at one time, that there were some who did not like the idea of my running for supervisor, but I have met so many more who do want me to run that I am in the race—and I never lost a race yet.

J. H. HERTSCHE.—I have been intimately associated with Mr. Archie Young for a number of years, so that I look upon the article of the 28th, which said that he timidly walked from his own premises when told not to smoke, as a huge joke. I know him to be made of more aggressive stuff.

B. VON DAMM.—I was appointed a committee of one to see Arthur Brown and get him to consent to the candidacy of one of my friends at Waikiki for the county convention. Someway or other I made a mistake and I slipped a "not" in my request. Funny how I could make a mistake like that, isn't it.

G. F. AFFONSO.—Mr. M. A. Silva has succeeded me as editor of O Luso and he certainly has my best wishes for success. He is not new to the business. The policy of the paper will not change, however, for it has been one and the same right through. I will continue in the newspaper business and, of course, will remain poor, this being the honor-badge of the average ink-slinger.

THE PRINTER'S PART IN ADVERTISING

Advertiser Foreman Speaks for Him Before Members of the Ad Club.

(From Saturday's Advertiser.)

A practical paper on a practical subject by a practical man was read at the last meeting of the Ad Club by Leverett H. Mesick, foreman of The Advertiser mechanical department, on "The Printer's Side of Setting Up Ads." Mr. Mesick said:

"It was with considerable temerity that I accepted an invitation to read a paper before this club on the subject of 'The Printer's Side of Setting Up Ads.' At first glance it seems an easy subject to handle; but on second thought, I don't see how I can approach it understandingly without going back of the printer—without starting with the cause for which the printer is merely a means to the effect.

"The object of all advertising is to draw favorable attention to something—to enlist the interest and sympathy of the people—acquisitiveness, in short. We all need the money. If metaphysicians will overlook my trespassing upon their preserves, there is a psychological moment in which to advertise—and a best or most effective way in which to do it. Of late years business people understand the science of advertising much better than formerly, and so much less money and effort is misdirected. An advertisement, wide of the mark, would be a display of blankets and woolen clothing in very hot weather. These particular goods would not be needed at the time and possibly never would be—if the weather continued sultry. But a powder or a lotion guaranteed to relieve prickly heat; cooling drinks, refreshing baths, clothing that, being scientifically constructed, is warranted to cool, not heat, the body—these things put before the people when they are sweltering would find eager takers at fair prices. People generally want what they want when they want it. The merchant who puts forth in his windows and in his newspaper space the things that the people need and crave at the time, has the lead of those who do not recognize this psychological moment.

Bargain Hunters.

"A noticeable per cent of the people are bargain hunters. The psychological moment to reach these people is not so much when the goods are most needed, although the offerings should be timely, as when an array of tempting prices can be offered.

Business News.

"The advertising columns of a newspaper should be bright, snappy in phraseology, fresh. They furnish the business news of the community, and are a sure guide to strangers as to what conditions they will find in that community when they go there. Advertisements should be changed often—the oftener the better. This is an expense, of course, but it is warranted by results. A merchant I knew in California made a liberal appropriation for newspaper advertising, his specialty being readers, always something fresh to say. He told me of an incident that came to his notice in the lake region of the Middle West. A storekeeper advertised in the community weekly, 'A fresh stock of dry goods, hardware and groceries just received by the schooner Alice.' At the time my merchant noticed this advertisement, the schooner named had been at the bottom of the lake for twelve years—and the country merchant's advertisement had never been changed in all that time.

"The point I have tried to lead up to is that the written advertisement placed in the printer's hands should contain timely business news, something that may be featured. An advertisement written and displayed in one tone is not appealing in these days of high specializing. If the point in the written advertisement to be featured is indicated, or pointed out to the printer, it would be just as well; if it is not indicated, but still is there, I believe the average advertisement compositor in these days will be able to discover it. I say this because the printer is not a mere mechanical automaton, but is generally a man of intelligence, who gathers new ideas easily and rapidly, and, if necessity, is of an artistic temperament. His work often fails to be ideal from my standard, but the fault is not always the printer's—often he is but obeying some higher authority.

Artistic Display.

"In displaying ads there should be decided contrast, the things to be featured brought out sharply, in contradistinction to the remaining matter which may be regarded as explanatory. This is designed to make an instant impression upon the mind of the reader of the gist of the ad. First impressions count.

"The free use of extraneous ornamentation in ad setting is not in good taste. Neither are large, glaring borders. A well balanced ad may be likened to a good picture. There is harmonious contrast throughout—sharp lines of light and shade. Who would contend that broad, glittering gilt frames, or borders, add anything of value to the best pictures? I do not wish to be understood as discouraging the use of ornamentation altogether—rather would I advocate its reasonable, artistic use. A bit of piping on a lady's dress is chic, while an overload of furbelows might not be so pleasing to the eye.

Use of Pictures.

"Today there may be said to be a renaissance of pictured stories. I believe too much can not be said in favor of illustrated advertising. A printed picture of the building in which a business is located fixes indelibly in the mind of the reader the 'where.' I would go a step further than that, and advocate the printing of the portrait of the manager of the business, or of the person with whom the public has most to deal. It would be an introduction, one to the other. It is a peculiarity of most of us, that we like best to deal with some one with whom we are acquainted. In advocacy of the printing of pictures for business purposes, it can be pointed out that a great many busy people take time only to look at the pictures and, perhaps, headings of articles in a publication, promising themselves a more thorough reading later.

Plain Copy.

"In closing this paper, I would enter a plea on behalf of the printer, for legibility of copy. The work of making a newspaper must be done in a rush. There is no time in which to work out puzzles. Much copy put into the printer's hands is brainy, but the chirography is cramped and careless, causing the expenditure of precious time to decipher it. It would be well if every copy writer used a typewriter. The older printers now living remember the printing office stories, widely current, about the unreadable copy made by Horace Greeley, one of the most celebrated figures in American journalistic history. It was so bad that only two or three compositors in the New York Tribune office could make anything out of it, and they received double pay for putting Mr. Greeley's editorial copy into type—and they earned it, too. Mark Twain, in one of his books, 'Roughing It,' I think, made a humorous hit in an attempt to translate one of Mr. Greeley's letters on the subject of farming."

* * *

It was in 1920.

"Well," said the mere man, "I see you ladies have succeeded in getting a woman for president."

HAWAIIAN GAZETTE

RODERICK O MATHESON EDITOR

Entered at the Postoffice of Honolulu, H. T., Second-Class matter.
Semi-Weekly—Issued Tuesdays and Fridays.
Subscription Rates:

Per Month ..... $ .25 Per Month, Foreign ..... $ .35
Per Year ..... $3.00 Per Year, Foreign $4.00

Payable invariably in Advance.
CHARLES S. CRANE, Manager.

TUESDAY : : : : : : SEPTEMBER 3

ALFRED STEDMAN HARTWELL.

A man with the highest ideals and the courage of his convictions was Alfred Stedman Hartwell, whose death yesterday is a loss to this community, a community he served well and truly for the past forty years. Judge Hartwell was a man of sterling honesty and unquestionable bravery, shown quite as much in the way he faced and rebuked the moral and political transgressor as it was demonstrated upon many a bloody battlefield. He was for the right, let the victory go where it would, and he never compromised with evil. Wherever was raised the banner of good government, clean living, honesty in politics and moral advancement in Hawaii, there was to be found Judge Hartwell, in the front line.

In the death of Judge Hartwell, The Advertiser knows that it has lost a stanch ally. Many times when this paper has been engaged in its uphill fights for the moral and physical betterment of Honolulu, and entrenched privilege and fortified graft have so defied assault as to make the struggle appear almost hopeless, fresh courage has been given by letters of encouragement and advice from the man who is now gone, whose official duties or private concerns never so occupied his time but that he kept abreast of the general advance in his city and Territory and followed closely all that was being done.

The former chief justice of Hawaii lived in the limelight of publicity from his youth, when, as a corporal, he enlisted in the Third Missouri in 1861, and was mustered out at the close of the war with the rank of brigadier-general, gained in repeated gallantry on the battlefield. In his home State of Massachusetts he served in the legislature; at the Nation's Capital she served for years as special agent of the Republic of Hawaii; in these Islands, his adopted home, he distinguished himself as attorney-general, as associate justice and as chief justice, and in whatever position he was found he was never found wanting.

Hawaii may well mourn for her loss, while glorying in that she has known and profited so well by the life of the one now dead.

CONSERVATION OF CITY WATER SUPPLY.

In view of the present shortage of rainfall and the occasional warning that the level of the artesian system is falling, the suggestion of Chief Thurston of the fire department that the city take steps for the installation of a salt water system for fire purposes, street sprinkling and the flushing of sewers, is timely, the conservation of fresh water being an important problem confronting the community.

An unfailing supply being so close at hand for the purposes mentioned by Chief Thurston, it is a wonder that Honolulu has not long ago established a system of pipes for keeping salt water on tap throughout the city. The use of sea water for fire purposes is now regarded as most satisfactory in many seaport cities of the East and in Europe, and besides lessens the danger of exhausting the fresh water supply in time of drought.

With the steady growth of this city, and the increasing demands upon the water resources, the saving would be well worth the cost of installing the supplementary system, the laying of the pipes constituting practically the largest part of the expenditure.

Sea water is heavier than fresh water and has a peculiar effect on fire. It falls like a blanket and when used to prevent the spread of fire is especially effective, as the evaporation of the water leaves a coating of the solids which tends to prevent the substance catching fire. For flushing the sewers there is nothing better, as the salt water tends to purify, and gives mosquitoes no chance to breed in them.

Where salt water has been used on the streets of English towns for a period sufficiently long to permit of the making of comparisons, it has been found that the effect over fresh water has been remarkable. One report says that the life of a macadam road which is sprinkled with salt water is sixty per cent greater than of one on which fresh water is used. This of course is material, but again the cost of sprinkling with salt water is only forty per cent of that when fresh water is used.

Outside of the saving of fresh water, it is in fire protection however, that the supplementary system is most noteworthy. The plan now followed in many seaport towns, having the same advantages at hand as in Honolulu, is to place pumps controlled automatically on the waterfront and pump sea water into the supplementary system.

At the first demand for greater pressure the speed of the pumps goes up until there is sufficient to meet the needs of the occasion in a few minutes. In Boston and in various other cities the pipes of the downtown district are kept full, so that there is a constant pressure at the hydrants. The moment there is an alarm the hose carts are run to the hydrants and there is a sufficient force of water, without the use of an engine, to fight fire in even the tallest buildings.

As Chief Thurston says, Honolulu must soon prepare to meet the emergency of water shortage and the supplementary system seems to be a happy thought by which the problem may easily be solved.

ORATORY RUN MAD.

There are occasions, no doubt, when it is fitting that oratory should rise to its fullest power of expression, and when it may summon to its use metaphor and allusion. There are times when its periods can not roll with too dignified a rhythm or its words be too sublime and poetical. When Simonides, more than two thousand years ago said of those who died at Thermopylae: "Their fortune is glorious and fair their doom; their tomb is an altar; and for lamentation they have remembrance and for pity praise; and such a monument neither rust nor all-conquering Time shall make dim," he uttered words that were suitable to the great occasion, and that can not be read even in this prosaic day without a thrill. There is a great charm about high sounding sentences, providing that the circumstances call for them. But it is the error of some orators that they do not wait for these circumstances. What need, for instance, was there for the prosecuting attorney in the bribery trial of Darrow in Los Angeles, to begin his speech of accusation with a rhetorical exordium? asks an editorial writer on the Vancouver Province. He referred to the historical instance of Francis Bacon, Viscount St. Albans, and he asked his hearers to trace a parallel between the accused and Benedict Arnold, besides mentioning Judas Iscariot. Now this is exactly what might be expected from an ambitious and youthful speaker at a country debating society, and with such an environment it would have been quite in place, for there is nothing more delightful than the eloquent efflorescence of a youth who possesses the gift of talk. But in the dignified surroundings of a court of justice, a severe taste would naturally cause a man to refrain from such oratorical ornament, as being calculated to weaken the cold directness of the attack and to uselessly decorate it with the flowers of allusion and sentiment.

Again, take the purple passage in the speech of Representative A. O. Stanley in congress at Washington, in which he attacked George W. Perkins and Colonel Roosevelt:

"Who were these pilfered policyholders, the most pathetic and helpless figures in all this vale of tears? The young mother wrapped in the black habiliments of woe, prostrate upon the new-made grave of her once loving lord; orphans bearing the name of father now among the silent dead.

"He robbed the widow of her slender patrimony and snatched the last crumb from the pinched fingers of helpless childhood. In all the loathsome annals of greed and graft there is nothing so sordid and pitiless as the creatures who did it. The man escaped a prison cell by the skin of his teeth for having picked the pockets of a shroud for the use and benefit of the Republican party."

Here is a specimen of oratory displaying a fashion of speaking that was in use in the British house of commons a century ago, but which would now excite great surprise in that comparatively prosaic chamber. There are passages in the speeches of Edmond Burke that are quite as purple and oratorical as this choice morsel of Mr. Stanley's. But while the tendency in the British house has been to restrict speeches to direct business utterances and to discount the attempts at oratory, it would seem that in the United States there is still a passion for high-sounding verbiage. Perhaps this taste is the lineal descendant of the former celebrations of the Fourth of July when in every city and village throughout the country celebrations were held and speeches delivered in which it was the custom of every orator to surpass any former utterance. These occasions formed a school of oratory, the effect of which is still to be seen on every occasion when one of our good cousins rises to say a few words.

REGULATED DANCE HALLS.

Somewhere in the pigeonholes used by the members of the board of supervisors is an ordinance in the making regulating the methods of conducting public dance halls in Honolulu. The ordinance may have slipped in the same crack which held the building ordinance until such times as the friends of the city attorney could rush up fire-trap tenements through Chinatown, or it may simply be mislaid by the police committee until the primaries in Kakaako have been held, but at any rate it has disappeared from view, after having been committed to the police committee's care, the first move for months being the calling of a public meeting for this evening, on short notice, to discuss the long lost measure.

It is admitted that there should be one or more public dance halls in this city, places where the young men and women of Honolulu who cannot get invitations to the more pretentious "affairs" may meet and pass away some hours to music and where the resident soldiers and the visiting sailors may meet young Honolulu and become acquainted under favorable conditions. There should be a stop put to the back-lane dance hall, however, and to those places where vice is encouraged and made, in every possible way, a feature of the joints. There are such in Honolulu.

The city of Cleveland, Ohio, has recently opened a municipal dance hall. There is no particularly good reason why Honolulu cannot do the same, and no particularly good reason why she should not. The place could be made self-sustaining, could be easily regulated and could be made a means of breaking up the disreputable dance-hall resorts of the city. In reference to the Cleveland plan, the current number of The Outlook says:

"Last year general attention was called to the reform in Cleveland of the public dance halls. As in many cities, the Cleveland dance halls had been found to be unsanitary, unventilated, without proper fire-escapes, open to too many very young persons and at too late hours, and the dances themselves deplorably unregulated. Moved by a general expression of protest on the part of the citizens, the city council passed an ordinance providing that no public dance could be held except in a duly-licensed hall; that the license fee therefor should be in proportion to the square-foot floor-space of the hall; that no public dance hall should be licensed until it conformed to this ordinance, and, in addition, to the rules of the city board of health and fire department; that the license could be revoked for non-compliance; that the dances should terminate at 12:30 a. m., except when the mayor should extend the time to 2 a. m.; that no 'new people' should be admitted after midnight; and that children under eighteen years of age should be excluded after nine o'clock, unless in the company of a parent or natural guardian. During the time that has since elapsed, a considerable number of halls were closed for failure to comply with these terms, and about a hundred were licensed. But two evils still persist. First, liquor is sold in most of the dance halls. Sometimes even a third of the young people are seen to be under the influence of liquor before the dances are over. Second, during the year many grotesque dances have been conducted in an indecent manner. Certainly it is a shame to turn an otherwise proper, healthful, and delightful form of recreation into opportunity for license and debauch. The most efficacious means of stopping the menaces which still continue is, in the opinion of many, for the city itself to institute properly-controlled municipal dance halls, and by a very low price, together with particularly good music and excellent general equipment, to attract thither boys and girls who have been improperly affected at the existing dance halls. To this end the park superintendent has asked the school board of Cleveland to grant the use of school auditoriums throughout the city; and by a system of three-cent dances—long dances, too!—to put the school houses in direct competition with the saloon dances.

"The authorities of the city of Cleveland did not wait for the school board's action regarding the use of school auditoriums throughout the city, as an objection was brought up that admission could hardly be charged for functions in school buildings. While this question was under discussion, the city government made an aggressive move. Fortunately, it did not require an ordinance of the Cleveland city council; the arrangement was made by executive order, and followed the plan of having dances in the park shelter houses. The result was that last week the mayor of Cleveland inaugurated a municipal dance hall in Edgewater Park. The opening was a tremendous success. No less than twelve thousand three-cent dance tickets were sold the first day. Edgewater Park is particularly well located, having the shore of Lake Erie on the one side, and on the other a congested manufacturing and tenement district not far from 'Whisky Island,' where the great ore docks are. The opening ceremony of this municipal dance hall was certainly suggestive of new and better things. The grand march was led by Mayor and Mrs. Baker; they were followed by their two children, and they by the officials of the municipality. After the march the dancing began under the direction of the city's uniformed dance officials. All dancing of certain modern and indecent dances was, of course, prohibited. Both dance floor and environment were conducted in a satisfactory manner, the park department furnishing the floor manager, attendants, policemen, and music. The success certainly justifies the city in opening other park shelter houses and large pavilions for similar purposes. Thus Cleveland seems far ahead of all other American cities in handling the dance-hall problem. While men differ as to just how far a municipality ought to go in the direction of recreation for the community, the experiment of municipal dance halls is an interesting one."

DEMOCRATS OF NINTH ELECT DELEGATES

Delegates to the Democratic county convention and the district convention were elected Friday night in the ninth of the fourth. There was no contest and the ticket went through without a hitch. The delegates were: Wm. H. McClellan, David Kamauoha, Abraham Opanui Charles Barron (Soapbox), W. S. Edings, Martin Christensen, Joel Philipo, Sam Liftee, Jr., John Huihui, Edward B. Friel, C. K. Macfarlane, Harry A. Juen, Akoni Ahai, A. V. Gear, Stephen Gumpfer, J. J. Smiddy, Awa Wilson, Adam Ahai.

IN THE CIRCUIT COURT OF THE THIRD JUDICIAL CIRCUIT, TERRITORY OF HAWAII. AT CHAMBERS—IN PROBATE.

IN THE MATTER OF THE ESTATE OF LEE CHONG, DECEASED. ORDER OF NOTICE OF HEARING PETITION FOR ADMINISTRATION.

On reading and filing the petition of Lee Ong of Honolulu, alleging that Lee Chong of Pahala, Hawaii, died intestate at Pahala, Hawaii, on the 28th day of March, A.D., 1912, leaving property within the jurisdiction of this court necessary to be administered upon and praying that letters of administration be issued to said Lee Ong:

It is ordered that Thursday, the 26th day of September, A.D., 1912, at 10 o'clock a.m., be and is hereby appointed for hearing said petition in the courtroom of this court in the courthouse at Kailua, at which time and place all persons concerned may appear and show cause, if any they have, why said petition should not be granted, and that notice of this order shall be published once a week for three successive weeks in the Hawaiian Gazette, a newspaper printed and published in Honolulu, County of Oahu.

Dated at Kailua, August 19, 1912.

Signed:

JOHN ALBERT MATTHEWMAN,
Judge of the Circuit Court of the Third Circuit.
Attest:

(Sgd.) JAMES AKO,
Clerk Circuit Court of the Third Circuit.
3749—Aug 27; Sept. 3, 10, 17.

AUTO CAUGHT BY RAPID TRANSIT CARS

It is bad enough when an automobile of the cruiser class tries to put one rapid transit car out of the running, but when it comes to hitting two rapid transit cars at once, going in opposite directions, anyone has a right to suppose that the chauffeur is overdoing things. There is a wreck on King street, just Ewa of the Nuuanu street bridge, which this morning bears testimony to this fact. It once was a Ford automobile, number 261, down on the list as the property of H. Shipley. It continued to be an automobile up to twenty minutes to nine last night, when it was suddenly reduced to scrap iron, with the accent on the "scrap." That none of the several occupants of the car, all young men, was mangled and killed, is a wonder. There was every excuse for calling out the coroner except the corpses.

At the hour and minute mentioned, King street car 51 was proceeding Kalihiward and Liliha and Emma car 19 was coming into town. The automobile was running alongside the King street car and in the same direction. It occurred to the chauffeur that he could save a second by cutting in ahead of the King street car and save turning out for the Emma street car, and he did. Unfortunately his second turned out to be in favor of the two rapid transit cars and they came together on the automobile like a big pair of nippers. They were scratched up a bit, but the automobile was scrunched to flinders.

JAILBIRD CLEANED OUT WHOLE HOTEL

Honda, a Japanese jailbird with a long police record, walked into a room in a Japanese hotel last night and caused an immense flutter about the premises, quietly taking possession, while a score of Japanese flew about looking for policemen. Motorcycle Officer Abreu was found and duly captured the adventurer. Honda got away but was caught again after a long chase. In his possession was found a coat stolen from another place.

TUCKER MIGHTY BUSY OFFICIAL

Commissioner Elbow Deep in the Intricacies of Big Island Land Tangle.

(Mail Special to The Advertiser.)

Hilo, August 31.—"I make no promises, but I am very busy with a number of Hawaii land matters, and I hope soon to have them in such shape that action can be taken."

This was the preface of a statement made by Land Commissioner Tucker, who arrived last Thursday morning. Tucker wants it understood that if the matters on which he is now working, do not come to a satisfactory conclusion, the fault will not lie with the territorial administration.

"I intend to take up a number of Hilo and Hawaii matters while I am here," said Tucker. "Right in Hilo the Territory has land which it intends to place on the market. For instance, there is the large lot on the corner of Ponahawai and Pitman street, which can be cut up into six or more good residence lots.

"I intend to go to Honokaa to take up the matter of the opening of the large tract of land which was mentioned by Kaiser, when he raised his objections some time ago. The trouble in Honokaa appears to be that the people there are fighting among themselves. I am going out there so as to get the facts of the case at first hand. It is our intention to open some of the Honokaa lands for town lots, and other portions thereof for homestead purposes.

To Open Home Lots.

"On the whole, we intend to open several home lot tracts, as, for instance, at Hakalau, where a tract has been surveyed.

"I will also, if I can possibly do so, make a trip to Waipio and Waimanu this time, but if I cannot do it now, I will do so in the near future. I intend to have a look myself at the lands which the Hawaiians want in the Waimanu Valley. We have had several applications for these lands from private individuals, but we will not let them have it, unless we find that they are not suitable for being cut up for small lots. We want to give these lands to the Hawaiians, if it is at all beneficial, just as we want to see the Hawaiians take up the land in every case."

The land commissioner stated further that he would also look into the matter of extending Smith street, through the Matano Hotel, to Furneaux lane, in order that the Hata sewer section might be relocated there through. In this connection he was asked how much was available in the fund set aside for such purposes, the moneys in which are derived from the sale of public lands in Hilo. Tucker answered that he did not know how much money was in the fund, but he did not think that there was much left, as considerable of the money had been spent.

Waiakea Tangle.

The land commissioner was also asked whether it was a fact that the administration had recently taken up with Davies & Co. the matter of securing a release from the Waiakea Mill Company of a section of the Waiakea lease land, which is wanted for home lots. Tucker answered that the administration had, in fact, taken up this matter but nothingdefinitely could be said about it, as everything depended on whether Davies & Co. would be willing to give the Territory this release on terms which were within reason. The Territory had already caused to be surveyed a tract of this land which it intended to devote for such lot purposes, provided the land became available. This tract, which comprises some 216 acres, lies on the high elevation near the territorial quarantine station, but it is likely that about three hundred acres will be opened, if the negotiations with the plantation people come to a head. At all events, the Territory now intends to pass the buck up to the Waiakea Mill people.

HUNDREDS PAY THEIR RESPECTS TO QUEEN

(Continued from Page One.)

Marion Smith, Alice Plimpton, Effie Riley, Mary Seawall, Frances Wiley, Gertrude McCorriston, Ruth Hiley, Clara Wilson, Sue Eubank, Elinor Castle, Lilian Moody, Jessie C. Shaw, Ruth Shaw, Emma Dillingham; Messrs. N. B. Emerson, H. F. Wichman, W. A. Bowen, W. Spencer Bowen, C. H. Brown, A. Burrey, G. G. Guild, L. Tenney-Peck, Dr. and Mrs. S. D. Barnes, W. R. Farrington, Chas. A. Cottrill, James Rath, Rose Davidson. Miss Etta Lee, Miss Hannah McCorriston, Miss Maria K. Piltz, Miss Margaret Wynck, Miss Susan Frear, Miss Jane M. Waite, Miss Martha McChesney, Miss Lillian McChesney and Miss Hina C. Bicknell.

FUMES CLOUDING VOLCANO CRATER

Two Great Pools of Lava Form, Boiling and Hissing—Mr. Dodge Quits.

Professor Jaggar, who has returned from his scientific trip around the Big Island, says that Halemaumau's pit is still obscured by masses of white fumes, strongly tinged with sulphur. His weekly report follows:

Report of Volcano Station.

"Technology Station, August 29, 1912.

"The condition of Halemaumau has not changed significantly during the past week and in general the condition of the crater has been similar to that recorded in Mr. Wood's report of August 22. Dense white fumes rise from the talus about the inner walls, generally obscuring completely the lava pools, which have been seen daily from time to time, especially at night, at depths between 400 and 500 feet below the rim.

"The only opportunity for a rough measure of depth secured during the week was at 3 o'clock, August 26, when the wind was from the east and from the old rest-house and west station, for the first time in several weeks, a view of the interior was obtained. Two pools of lava were seen, one on the northwest side of the bottom area, and the other southeast. The southeast pool was only seen for short glimpses, and appeared the larger of the two, somewhat oval in shape, and was boiling with great activity to judge by the sound of fountains and an occasional exceptional hiss. The northwest pool was clearly seen and a rapid compass survey indicated depth below the west station to lava surface as 436 feet. The pool was L shaped, small, and exhibited stalactites on the walls and a few fountains.

"The north and west slopes leading down to this pool had assumed funnel shape, the former two hundred-foot bench being almost completely destroyed, its remnants showing flat strips here and there with fuming and sulphur-stained cracks. A rugged promontory jutted out into the floor area south of the northwest pool. The isthmus between the two pools appeared to be a high mass of tumbled debris. High on the southwest inner slope of Halemauman, about 250 feet below the rim, there is still a crater-like depression yielding excessive volumes of fumes and strongly coated with sulphur.

"In the course of seventy minutes three falls of debris were heard, mostly from the south and southwest. About as frequently falls were heard about noon, August 27, and the plash of the fountains was similar to that of the previous day, but nothing could be seen through the wall of vapor. Between two and three o'clock, August 28, with a strong northeast wind, conditions were the same but the rock falls were less frequent; only one slight tumble was heard. Nothing could be seen of the bottom area.

"Accompanied by Mr. Dodge I left August 14 for a trip around the Island of Hawaii. We reached Kealakekua that evening by S. S. Kilauea from Honuapo, made the ascent of Hualalai to the summit, August 15 and 16, examined the Napoopoo flows, August 17, climbed Mauna Loa to the summit crater Moknaweowco August 19, 20 and 21; proceeded northward by motor to Waimea and Honokaa August 22, photographing the Huehue and 1859 flows and Keamuku Gulch on the way, and August 23 we returned to Hilo and to Kilauea by the Hamakua slope. The crater Moknaweoweo is inactive.

"Mr. Dodge withdraws from the staff of the Observatory September 1 in order to take up engineering studies at the Massachusetts Institute of Technology.

Mr. Wood reports the occurrence of an earthquake of nearby origin, strongly registered by the highly-magnifying tromometer designed for measuring distant or feeble earth movement and registered plainly by the 'ordinary seismograph' designed for shocks of this character. It occurred in the evening of August 24 at about 6 hours 16.5 minutes p. m., H. S. T. Instrumentally it was a marked shock but no person about the Volcano House has reported feeling it. Consequently it must be considered as ranking II to III of the Rossi-Forel intensity scale. Very respectfully,

"T. A. JAGGAR, JR.,
"Director."

MUSCULAR RHEUMATISM.

Stiff neck, lame back, lumbago, pains in the side and chest, all indicate muscular rheumatism. There is no more satisfactory remedy for trouble of this kind than a free application of Chamberlain's Pain Balm, massaged well into the skin. Many severe cases that have defied all other treatment have yielded to the soothing effect of this liniment. For sale by all dealers, Benson, Smith & Co., Ltd., agents for Hawaii.

Dr. J. Collis Browne's
Chlorodyne
The ORIGINAL and ONLY GENUINE.
Acts like a Charm in DIARRHŒA, and is the only Specific in CHOLERA and DYSENTERY.
Checks and arrests FEVER, CROUP, AGUE.
The Best Remedy known for COUGHS, COLDS, ASTHMA, BRONCHITIS.
The only Palliative in NEURALGIA, GOUT, RHEUMATISM.
Sold in Bottles by all Chemists. Prices in England 1/1½, 2/9, 4/6.
J. T. DAVENPORT, Ltd., London, S.E.

JILTED, HE KIDNAPS THE GIRL

ORIENT AND OCCIDENT CLASH

Western Love Making Idea Too Much for Eastern Editor.

He Steals His Lady and Now Languishes in City's Jail,

Kidnaped by two well known Koreans, one an editor of a Korean paper and the other his assistant, Miss Mary Lim, a Kawaiahao Seminary girl disappeared early Saturday evening. All day yesterday the detective staff of the local police force searched for her. She was finally discovered at three o'clock yesterday morning by John Woo, Korean interpreter and detective on the special staff.

Now in jail, facing charges of kidnaping, preferred against them yesterday by Chief McDuffie, Seung Sung Chin, the editor and Kim Sung Yuen, his assistant, are being held in one thousand dollars bonds each. Once more in the care of her friends Miss Lim is preparing to continue her way to Korea for which purpose she arrived Saturday morning from her father's home on Hawaii.

The arrest yesterday morning terminated a weird oriental replica of the sad, sad masterpiece of the lady novelist, an occidental romance written in all the conventional distortion of the Orient. Even to officers, long accustomed to the vagaries of Korean cases, the facts of this one added new ones to their long collection as one by one they came to light in the examination of witnesses last night.

He Falls in Love.

Miss Mary Lim was a student in the Kawaiahao Seminary of good standing, a respected and well-liked pupil taking to the culture and manners of the Occident with the facility and ease of most oriental girls, Seung Sung Chin, a fellow countryman, influential with certain factions of the Koreans in the Territory became a suitor for her hand, pressing his suit according to the recognized tenets of his own country and eventually obtaining the assent of her parents to the match.

Seminary life, however, worked its change in the young lady's idea of romance, and while she accepted the suit she insisted that it be carried on in the approved methods of her adopted land. The gallant editor was not loth and a bright engagement ring soon sparkled on her finger to the great envy of all the other young ladies of her acquaintance.

Keeps His Compact.

Seung did the honors to the last turn of the wheel. No attention usually bestowed upon a fiancee was omitted by him and he sent her gifts, "took her out" and other wise paid his court adeptly in a fashion made familiar only by the influence of la belle passion which is served the same a la orientals as a la Parisian.

Miss Mary, however, insisted upon her seminary privileges and followed her well-formed idea of occidental romance to the letter. In two months she exerted her woman's prerogative and changed her mind. The handsome young editor got bounced, and in a short sweet little note that would have done honor to Charlotte Bronte, she returned the ring and said she didn't love him any more.

Right there he balked at the occidental mode. He had her parents' consent and he wanted her. Therefore, avaunt this foolish childishness! But the young lady had gone to her father's home, which is just 282 miles from the office of the Korean Times, where the short, sweet note was eventually delivered and where his allegiance to the ways of his adopted fathers was cast bodily overboard, bag and baggage of tradition with it.

He Lays His Plans.

He could do nothing, however. She undoubtedly prepared to put into practise on Hawaii the heart-breaking tactics which had reduced the Oahu editor to such a state of mind. He learned though that having completed her course, she was to revisit her native land shortly. So he played a little waiting game all his own. Every steamer that came from Hawaii was met by him and according to the story that developed in police headquarters yesterday, not until he was convinced that every passenger had left the ship and that she was not among them did he return to his office.

But he missed one boat—the Mauna Kea, Saturday morning, and Miss Mary was on the Mauna Kea. He soon learned about it and calling upon Kim Sung Yuen he chartered a hack and set off. In the evening he found her in the home of a friend in the rear of the Korean National Association building on Miller street.

He Asks Her to Wed.

Furtive oriental schemes lurked in his head when he entered her room, although to the bouteniere in his lapel he was as fastidiously modeled on her "ideal" as she could very well wish. He asked her to go out with him; asked her, in short, to go out and get married.

But Mary's adherence to her program was without a flaw. She said she did not have any clothes and anyway she didn't love him.

Then Seung did a foolish thing. He deliberately stripped himself of any semblance of a Main Street gallant and seized his lady love by the hair of her head. He called his assistant and he also seized her and the two put her in a hack and all three disappeared. This is what the police expect to prove with the aid of witnesses they have secured.

Chief McDuffie was notified at once, and he and his entire staff scattered over the city looking for the couple and their fair prize. From eight o'clock until midnight they kept at the search, visiting every Korean quarter in the city and examining every hack but with no success. At twelve o'clock the chief gave up, giving orders to Woo to follow the case all night.

The Korean officer kept at it. With nothing to do except keep moving about the streets, he did just that. He had recognized from the description of Seung's companion Kim Sung Yuen, the editor's assistant, and shortly after two o'clock walked into this very man on Nuuanu avenue. Woo accosted him and demanded the whereabouts of the girl and the editor. Kim said he had heard about the affair, but had not been mixed in it, and knew nothing personally whatever. Woo arrested him, anyway.

Kim Confesses.

The officer took the man to the police station. There he backed him into a corner and told him just what would happen if he did not tell the truth. Kim told the truth. Woo did not waste time. He called for a hack, put Kim in it, climbed in himself and under the former's guidance drove straight up Nuuanu Valley.

Kim took the officer to a place on the Lime road, running towards the stream near the end of the car line. There in a little cottage he found Seung and the girl, both seated on the floor and Miss Mary vehemently declaring that she "wouldn't marry him" for anything in the world and the smitten editor trying to convince her that that was just exactly what was going to happen.

The girl was turned over to her friends and the two Koreans were locked in different cells. Their examination by the chief later in the day fully convinced him that kidnaping would just cover the adventure of Seung and Kim.

TEDDY REPLIES TO HIS FOES

He Refutes Standard Oil Contribution Charges in 18,000 Word Letter.

OYSTER BAY, Long Island, September 2.—(By Associated Press Cable)—Former President Theodore Roosevelt yesterday made public a letter which he had forwarded to Senator Clapp of the senate committee investigating campaign coontributions, refuting the charges made against him by Senator Penrose and others. He deals at great length, about eighteen thousand words, are contained in the letter, with the accusation that he knew of the contributions to the Republican campaign chest in 1904.

ENGLAND SENDS CHINA WARNING

Tells Republic to Keep Her Hands Off Tibet—Washington Stands Aloof.

(By Federal Wireless Telegraph.)

TIENTSIN, China, September 1.—(Special to The Advertiser)—Consternation has been caused in the government circles at Peking in consequence of the attitude of Great Britain regarding Tibet. The line taken is regarded as a prelude to the partition of the country. The Chinese expeditionary force has been ordered to suspend operations pending instructions.

Washington Neutral

WASHINGTON, September 1.—Special to The Advertiser)—That the United States will not oppose the action of Great Britain in forwarding a note to the Chinese government demanding that the British government be consulted in regard to any action contemplated in Tibet became known here today. While Great Britain concedes Chinese suzerainty in Tibet it takes the position that its own interests there must be cared for by any action taken by the Peking government in that country.

TEDDY TICKLED BY WELCOME IN GREEN MOUNTAINS STATE

(By Federal Wireless Telegraph.)

BRATTLEBORO, Vermont, September 1.—(Special to The Advertiser)—The campaign of ex-President Roosevelt in Vermont came to an end here last night after three days of hard fighting. The Progressive party leader said he felt repaid for his trip.

"It was quite extraordinary," he said. "It looks pretty good up here in Vermont." Colonel Roosevelt was well satisfied, he said with the outlook in Vermont over the November election, but showed concern over the prospects for the Progressive State ticket in the election next Tuesday.

MONEY WASTED.

Don't waste your money buying strengthening plasters. Chamberlain's Pain Balm is cheaper and better. Dampen a piece of flannel with it and bind it over the affected parts and it will relieve the pain and soreness. For sale by all dealers. Benson, Smith & Co., Ltd., agents for Hawaii.

Want Duke as County Clerk

Democrats Boosting For Him

Everybody knows that Duke Kahanamoku III is the champion swimmer of the world—in salt water, or even a tank—and he's on his way to Honolulu, back to his childhood beach and eke it's surfboards.

But there is a surprise in store for him: He will probably be asked to enter another race, even more strenuous than the Olympic one at Stockholm, where he only had to swim a short distance in short time. Here he will be asked to buck some champion politicians and in spite of his swiftness in the salt sea he may be swamped in the political ocean.

The fact of the matter is that Duke, who shuld be acelaimed by all parties and factions in Hawaii as a champion, is now being claimed exclusively by the Democrats as the champion candidate for county clerk

This news is not supposed to be made public as yet, consequently anybody who reads this please keep it confidential. But the little hui of Democratic lunas who desire to gobble up the inheritances of the good Republicans of this prosperous city, have their eyes on the office of the county clerk. This is a stronghold which has long been held against all comers by David Kalauokalani, Jr., and it will take some shouting to shake his props.

"Only a champion can do it," remarked one of the members of the county central committee, last Saturday evening, "and Duke's the boy that can win a race for the job."

Just how the leak from headquarters got loose is still a secret, but Saturday evening all along the half block, from Fort street up on King to Cunha's alley, which is known as the political roost, there was discussion in confidential whispers of what would happen when Duke and Dave lock horns in the struggle for jobs when the "Champeen" is nominated by the Democrats to "break the solid phalanx."

There'll be something doing, sure!

G.O.P. IN VERMONT BETTER, THANKS

Leaders in Green Mountain State Declare That the Skies Are Brighter.

(By Federal Wireless Telegraph.)

RUTLAND, Vermont, September 1.—(Special to The Advertiser)—It is generally admitted in this State, even by the adherents of the Bull Moose party that the Republican skies have brightened to a degree within the last few days of the three-cornered National and five-cornered State campaign which will come to a close at the polls next Tuesday. Although the Democrats have put forward an unusually strong candidate for governor in the person of Harland A. Howe, the feeling is plainly evident that the election will show a nearly normal Vermont majority for President Taft and also a satisfactory plurality for Allen M. Fletcher whom the Republicans have put up for governor.

COLD KEEPS DUKE OUT OF THE A. A. U. SWIMMING RACES

(By Federal Wireless Telegraph.)

NEW YORK, September 1.—(Special to The Advertiser)—R. E. Friezell of the City Athletic Club won the quarter-mile A. A. U. national swimming championship from the three other contestants at Travers Island. The winner's time, 5:56 4-5, is 4 1-5 seconds behind the American record made last year by R. M. Ritter.

Duke Kahanamoku, who had entered, was unable to start as he is suffering from a cold.

IMMIGRANT FLOODS.

New York Expects Seven Thousand Newcomers to Enter Her Port Today.

(By Federal Wireless Telegraph.)

NEW YORK, September 1.—(Special to The Advertiser)—Immigration officers at Ellis Island will put in a laborious Labor Day. Four great liners and several smaller steamers are due from Europe, and out of nine thousand passengers, seven thousand are immigrants from all parts of Europe to become enrolled in the great army of American citizens.

The two succeeding days will also strain the investigating capacity of the officials who watch the piers to bar out undesirables. From Monday to Wednesday the North German Lloyd awaits five of their largest steamers, pouring heavy loads of first, second and third class passengers, a vast majority of whom are poor people coming to make their homes in the United States.

BEATS ELEANOR SEARES.

Sixteen-Year-Old Girl Walks Ninety-six Miles in Thirty-six Hours.

(By Federal Wireless Telegraph.)

BOSTON, Massachusetts, September 1.—(Special to The Advertiser)—Miss Mildred Belknap, sixteen years old, has just completed ninety-six miles of walking in thirty-six hours, beating Eleanor Seares' record of 108 miles in forty-eight hours, made on the Pacific Coast.

REPORT SMUGGLING PLOT.

Japanese Firemen on Transpacific Steamers Aiding Countrymen to Enter This Country.

(By Federal Wireless Telegraph.)

TACOMA, Washington, September 1.—(Special to The Advertiser)—The steamship Titan brings news from Yokohama of the discovery of extensive smuggling operations, whereby Japanese firemen on transpacific liners smuggle their countrymen into American ports as stowaways.

WORLD'S RECORD BROKEN.

Jimmie Fitzgerald, well known here, as a game little long distance runner, broke the world's record August 30 at Tacoma, Washington, by running sixteen miles in 1:21:41 1-5. He did this at the Elide Rink. Jimmie did some fast running in Honolulu a few months ago with "Soldier" King and some other local speed marvels.

BIG CONFAB IS AWAITING TAFT

President, Hilles and Sheldon to Meet on Board Mayflower This Week.

(By Federal Wireless Telegraph.)

BEVERLY, Massachusetts, September 1.—(Special to The Advertiser)—President Taft's first important political conference since the notification ceremony several weeks ago will be held next Thursday and Friday on the yacht Mayflower, on Long Island Sound. Charles B. Hilles, chairman of the Republican National Committee, and George Sheldon, treasurer, will be the President's guests while the official yacht is en route from New York to New London, Connecticut.

Hilles is understood to have several important subjects that require the President's attention. Sheldon, it is believed, will be able to give the President some information as to contributions to the Republican war chest.

TYPHOON KILLS MANY HUNDREDS

Sea South of Min River Reported Strewn With the Bodies of Victims.

(By Federal Wireless Telegraph.)

AMOY, China, September 1.—(Special to The Advertiser)—A violent typhoon has swept Muchow and caused great loss of life and damage to property. Steamers from the north report the sea south of the Min River strewn with hundreds of bodies.

"HOUN' DAWG" IS STILL ABARKING

Champ Clark Says He Was Entitled to Nomination of the Democrats.

(By Federal Wireless Telegraph.)

CANOPIE LAKE, New Hamshire, September 1.—(Special to The Advertiser)—Champ Clark told Democrats of Massachusetts at their outing here last night that he believed now and would believe that he was entitled to the Democratic nomination for President this year.

"Under the two-third rule, Wilson and Marshall were nominated. I never bolted a Democratic ticket and never will." He added, that the formation of a third party at this time was needless.

"If the Republicans believe in Progressive ideas, let them come into the Democratic party." he said.

INNER HARBOR OF HILO ENTERED BY FIRST BIG SHIPS

(By Kahuku Wireless.)

HILO, September 1.—(Special to The Advertiser)—The first deep sea vessel to enter Kuhio harbor, the new section of this harbor which has been made available recently by the work of the federal engineers, was the schooner Wood, which arrived on Saturday and came inside the breakwater.

The schooner has a cargo of materials consigned to the care of Manager Metzger of the Philadelphia Breakwater Company for use in the company's contract for the completion of the Hilo breakwater. The entrance of the Wood to the inner harbor attracted much attention here and general congratulations were in order.

ENGLAND FEARS ANOTHER MUTINY

TO DISBAND HER INDIAN ARMY

Will Replace Sepoys by Troops From the Homeland.

General Badin-Powell to Be Commander of New Force.

(By Federal Wireless Telegraph.)

NEW YORK, Special Cable from London, September 1.—(Special to The Advertiser)—With the exception of the hardy and still loyal Ghourka and Pathan soldiers, all the Indian regiments of England are to be disbanded, and their places taken by troops to be sent from the homeland. A new Indian army is to be created. The nucleus of this will be soldiers who have had war service.

England has decided to adopt a recommendation made by Lord Kitchener, when commander-in-chief of the army in India. General Baden-Powell is to be recalled to active service according to a high official of the Indian office, and given the command of India, with authority to quell the threatened Islamic revolution with stern measures.

Sir Edward Grey admits the seriousness of the situation, but he says with the disarming of the disloyal Sepoys there will be no danger of another indian mutiny

GLOOM ENVELOPES GREAT COMEDIAN

Nat Goodwin Fears His Stage Career Ended by Recent Boating Accident.

(By Federal Wireless Telegraph.)

LOS ANGELES, California September 2.—(Special to The Advertiser)—Nat Goodwin is in a serious condition, mentally and physically at Ocean Park, suffering from a crushed pelvic bone, sustained in a boating accident several weeks ago. In addition, Goodwin is weighed down with an unconquerable mental depression. He believes his career is ended and the efforts of physicians, nurses, and attendants are chiefly devoted to dispelling the gloom which seems to envelope the great comedian.

WOULD RECALL GOVERNOR.

Eighteen Hundred Dollars for Circulating Formal Petition Against Oregon's Executive Is Pledged.

(By Federal Wireless Telegraph.)

PORTLAND, Oregon, September 1.—(Special to The Advertiser)—Funds for circulating petitions for the recall of Governor West are being quietly collected in Portland. This was discovered tonight. Thus far eighteen hundred dollars has been pledged, but tentative pledges of a much larger sum have been made, it is declared.

BLANCHE BATES TO WED.

Famous Actress Announces Her Engagement to George Creel in Denver.

(By Federal Wireless Telegraph.)

DENVER, Colorado, September 1.—(Special to The Advertiser)—Miss Blanche Bates and George Creel have announced their engagement. Creel is one of the most dynamic and forceful writers in America. The wedding will take place in December at Miss Bates' home at Ossining.

BACKACHE IS A WARNING

Honolulu People Should Not Neglect Their Kidneys.

Backache is nature's most frequent signal of sick or weakened kidneys. To cure the pains and aches, to remove the lameness you must reach the cause—the kidneys. If you have pain through the small of your back, urinary disorders, headaches, dizzy spells, or are nervous and depressed, start treating the kidneys with a tested kidney remedy. The slightest symptom of kidney trouble may be nature's warning of approaching dropsy, diabetes, or fatal Bright's disease. Doan's Backache Kidney Pills should be used at the first sign of disorder. Doan's Backache Kidneys Pills are especially for sick kidneys—have been curing kidney trouble for over 75 years. Read Honolulu testimony.

H. T. White, Pearl City, Oahu, Honolulu, Hawaii, says: "I am ninety-two years of age and suffered from backache and kidney disease for eight years. I have given Doan's Backache Kidney Pills a fair trial and have been so greatly benefited that I cheerfully recommend them to other kidney sufferers."

Doan's Backache Kidney Pills are sold by all druggists and storekeepers at 50 cents per box (six boxes $2.50) or will by mailed on receipt of price by the Hollister Drug Co., Honolulu, whole agents for the Hawaiian Islands.

Remember the name Doan's, and take no substitute.

MEXICAN TROOPS TO GUARD AMERICANS IN NORTHERN DISTRICT

(By Federal Wireless Telegraph.)

MEXICO CITY, Mexico, September 1.—(Special to The Advertiser)—Assurance that immediate action will be taken to protect the foreign residents of Cananea, Sonora, was given to Ambassador Henry Lane Wilson who, acting under instructions from the state department at Washington, protested against the withdrawal of troops.

Two thousand Americans in Cananea regard their plight as precarious, according to the ambassador's message from Washington. Until two days ago, the government had maintained troops there, and the residents and managers of the huge mining interests located at Cananea felt reasonably safe.

Rebels under command of Massarelos and other leaders have drawn close and have sent a message that they soon will take possession of the rich mining camps.

HUGH E. M'INTYRE CRITICALLY ILL

Stricken With Paralysis Last Saturday Morning—Now Resting Easier.

Lying in a critical condition in his beautiful home at 1030 South Beretania street, Hugh E. McIntyre, president of Henry May & Co., Ltd., is suffering from a stroke of paralysis, and while there is some hope for his recovery, his age helps to make the chances against his ever recovering his health.

Late last evening Dr. George F. Straub, Mr. McIntyre's family physician, who is attending him, stated that his patient was resting easily, although in a critical condition.

Mr. McIntyre was taken with the stroke early Saturday morning. For something over a year he has been in failing health and Friday evening was taken with a choking spell which greatly exhausted him. He rested easier that night, but was seized with the attack of paralysis the next morning.

Mr. McIntyre was born in Tahiti, Society Islands, in 1844, and consequently is now seventy-eight years old. When still a small child he was taken by his parents to San Francisco, but came with them to Honolulu in 1851. He has been a resident of these Islands ever since, known and respected throughout the Territory.

While still a young man he entered the employ of Allen and Company and was with them for several years. Later he engaged with his father in the grocery business. In 1867 he started the firm of H. E. McIntyre and Brother, with a store at Fort and King streets, general dealers in groceries, provisions and feed. But his brother went to the mainland and Mr. McIntyre kept up the business by himself under the old name.

In 1902 Mr. McIntyre was elected president of Henry May & Co., Ltd., which position he has held ever since. Until within a short time he has taken an active interest in the business of the company.

ROBINSON-ARMOUR ENGAGEMENT IS OUT

The engagement of Miss Agnes Armour to Mark A. Robinson was announced yesterday by Mr. and Mrs. Robert W. Shingle. The announcement of this engagement will prove to be one of great interest to their many friends and to society circles in Honolulu and on the mainland.

Mr. Robinson is a son of Mark P. Robinson, vice-president of the First National Bank of Hawaii, and is assistant manager for Libby, McNeill & Libby at the firm's great pineapple cannery at Ahuimanu near Heeia, Oahu, and is one of the prominent young business men of this generation. Miss Armour was formerly of Redding, Pennsylvania, but has been a resident of Honolulu for two years and is well known in local society.

QUEEN LILIUOKALANI IS THIS BABY'S GODMOTHER

The infant son of Mr. and Mrs. J. A. Dominis was christened at St. Andrew's Cathedral yesterday afternoon at 2 o'clock. The baptismal font was beautifully decorated with forget-me-nots, pink baby rosebuds and maidenhair fern. Her Majesty Liliuokalani was godmother and E. A. McInerny and J. K. Aea were godfathers.

After the ceremony a luncheon was served at Washington Place to the immediate relatives. Rev. Mr. Kroll officiated.

GOOD ENOUGH.

"How do they notify the vice-presidential candidate?"

"Drop him a postal card, I s'pose."—Kansas City Journal.

JUDGE HARTWELL PASSES INTO BEYOND WITH CALM EYES, WATCHES DEATH COME

Instructs Children What He Wants Done at Funeral.

Last Rites to Be Simple ---To Be Performed This Afternoon.

(From Saturday's Advertiser.)

Conscious until his last moment, of his coming death, Alfred S. Hartwell, veteran of the Civil War, in which he attained the rank of brigadier-general, and late chief justice of the supreme court of the Territory of Hawaii, died at his home at Liliha and Judd streets yesterday morning at five minutes past eight.

As his life ebbed he calmly instructed his children who surrounded his bedside, regarding the funeral he desired to be given his remains, planning out the smallest details dispassionately and unafraid. He retained the fullest grasp of his faculties almost to the last moment of his life and the transition from life to death seemed marked by nothing more striking than the cold, professional verdict of the attending doctors.

All arrangements for the funeral have been completed. Services will take place at his home at three o'clock this afternoon, the Rev. H. H. Parker, pastor of the Kawaiahao Church, officiating. These will be as simple as possible in deference to the dead man's last wishes. He is a Mason and it was desired to observe the solemn funeral rites of Masonry but these will be dispensed with.

To Pay Him Honor.

Following the services at the home, the body will be taken to the Nuuanu Cemetery, the mourners following the hearse on foot. The pallbearers will be Governor Frear, Judge Sanford B. Dole of the United States district court, Chief Justice A. G. M. Robertson of the supreme court of Hawaii, ex-Governor George R. Carter, the Hon. E. A. Mott-Smith, secretary of the Territory; Dr. N. B. Emerson, the Hon. A. A. Wilder, formerly associate justice of the supreme court, and Judge Stanley.

The members of the local post of the Grand Army of the Republic are all expected to be present at the funeral.

Sword by His Side.

Strapped to his side, sharing in his last long rest as it shared in his period of greatest activity, will be the sword he carried as an officer in the army of the United States in the War of the Rebellion. The flag he fought for will be draped about his coffin. Both these simple arrangements are made at his request, part of the detail he outlined just before he died. Living for a half century in the peaceful pursuits of government and the law, Judge Hartwell's last thoughts turned to the stirring days of rebellion and he died as he had then lived, a soldier, with a soldier's fortitude and a soldier's thoughts predominant.

When Judge Hartwell first felt the last and successful attack of illness coming upon him Monday he ordered his physicians to tell him the truth. "Don't humbug me," he demanded, "I'm not afraid to pass on. Tell me if I am going to die."

Daughters Rush Home.

The disease, hardly more than the debility of old age, came to attack him rapidly. The day following, his doctors were convinced that he had but a short time to live, a conviction which he fully shared. A charter on the steamer Claudine was secured and this boat was rushed to Kawaihae, where Mrs. Ollie Sorenson and Mrs. A. W. Carter, two of his daughters, were waiting for it, prepared by wireless. This vessel returned the day before Judge Hartwell's death and these two, with Mrs. A. F. Judd, another daughter, were the only ones of his children who were present at his last moment.

Judge Hartwell came to Hawaii in 1868 with a commission as associate justice of the supreme court, having been called by King Kalakaua to take the place of Justice Robertson who had passed away. He was selected because he was known to have a judicial mind, because of his aggressiveness and because of the honorable record he had made as a soldier and publicist.

Born in Dedham, Massachusetts, June 11, 1836, he was educated at Harvard, receiving the degree of A. B. in 1858 and LL. B. in 1867. At the age of twenty-five he enlisted as a corporal of the Third Missouri troops; a year later he was first lieutenant in the Forty-fourth Massachusetts, became captain, and was promoted to lieutenant-colonel of the Fifty-fifth Massachusetts; brevetted for gallantry in action at Honey Hill, South Carolina, in 1864; brevetted brigadier-general the same year, and was mustered out of service in 1866, the war having been officially declared at an end.

His regiment, the Fifty-fifth Massachusetts, was one of the first to enter Charleston after the bombardment, the men singing "John Brown's Body." After the war Judge Hartwell returned to Harvard and finished his course in the law school. He then practised law in Boston; in 1867 he was elected a member of the Massachusetts legislature and in 1868 was elected, as above stated to be a member of the highest court in the Hawaiian kingdom.

Almost continuously since then Judge Hartwell was prominently identified with the government. He resigned first associate justice until 1874, when he was appointed attorney-general of the kingdom. As a justice he showed himself to be a man of marked ability. He was aggressive and independent and his connection with the court gave tone to that body.

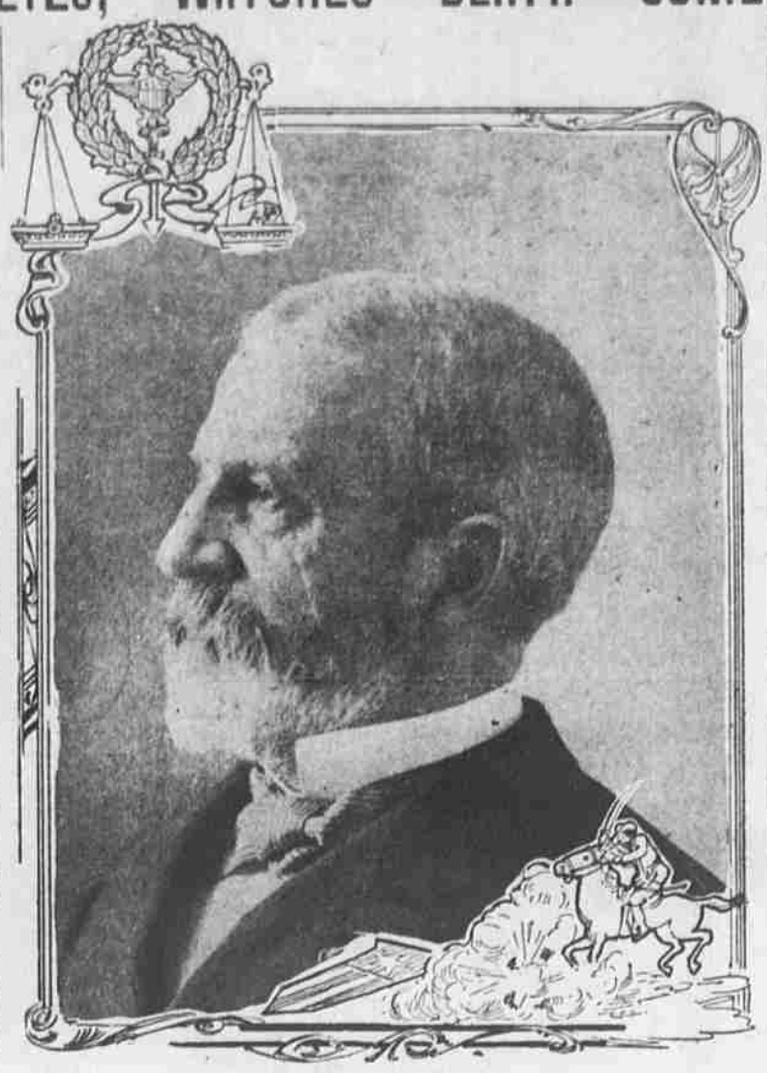

JUDGE HARTWELL.

His decisions are today considered models of brevity and good law. As attorney-general he was keen, pleasant of manner and a good lawyer before a jury for that reason. As a speaker he was not, perhaps, as good as some of the other attorneys, but in his addresses to the court on the law points he excelled.

As attorney-general Judge Hartwell served but a few months after his first appointment, but again accepted the office in December, 1876, resigning in July, 1878. Returning to the practise of his profession he attracted a large clientele, having earned a fine reputation by his decisions while a member of the supreme court. He soon became one of the leading members of the Hawaiian bar.

The list of members of the bar who studied law under him includes many men of prominence, his first having been David Kalakaua, who entered his office in 1868, and who afterward became king of the Islands. The rest followed in the order named:

William R. Castle, 1870; William O. Smith, 1874-5; James M. Monsarrat, 1875; J. Porter reen, 1874-5; Lorrin A. Thurston, 1876-8, 1882; E. Lichtenstein, 1875; J. Porter Green, 1874-5; Lorrin A. exander McBryde, 1878; William Austin Whiting, 1881-2; Arthur P. Peterson, 1881; Clarence W. Ashford, 1883; Hong Yen Chang, 1883-4; Gardiner K. Wilder, 1888; Walter F. Frear, 1888-9; Antonio Perry, 1891-4; Francis M. English, 1891-2; George H. De La Verne, 1894; William L. Stanley, 1894-5; Ernest A. Mott-Smith, 1896.

In 1904 Judge Hartwell became associate justice of the supreme court and on August 15, 1907, was elevated to the position of chief justice, succeeding Governor Walter F. Frear. As chief justice he added to his distinguished record, serving until March, 1911, retiring then to take a well-earned rest.

At the time of his retirement, in connection with the ceremonies by which his successor, Hon. A. G. M. Robertson, was inducted into office, a number of prominent attorneys spoke feelingly of their appreciation of the good work done by the retiring chief justice.

"When I came on this bench in 1904," said Judge Hartwell, at these ceremonies, "I thought I should be fortunate if I served through the term, for that carried me two years across the scriptural limit of three score years and ten; when I received the appointment to fill the vacancy caused by Mr. Frear's resignation, August 15, 1907, it occurred to me that President Roosevelt, for once, was going back on his own record as to the age for efficient public service.

"I am now retiring before the end of the term of my second appointment, knowing no public reason which requires me to remain, and, on the contrary, thinking that a younger person than myself will more readily adapt himself to conditions which often require of the older man the laying aside of long-cherished opinions and theories; and further, that is well not to risk staying until one may 'lag superfluous on the stage.'

"In my experience here during these years there is much that I recall with on the bench I found one hundred and pleasure and satisfaction. When I came sixty-one cases on the calendar. Now every case which has been argued has been decided."

Shortly after Judge Hartwell's retirement, the senate expressed its appreciation of his long service in the following resolutions:

"Whereas, The Honorable Alfred S. Hartwell, who recently retired from the office of chief justice of the supreme court of this Territory, in a marked degree entered the confidence and was held in high esteem generally by those connected with the judicial, executive and legislative departments of the government, and was universally respected and honored by the business men of this Territory for sterling qualities and for the great services he rendered in the developing of these Islands, both as a citizen and an official, and at critical times his wisdom and courage were exhibited so that lasting good to the whole people resulted therefrom; therefore be it

"Resolved, That this legislature recognize the services of this eminent jurist and patriotic citizen, and while regretting his retirement from office, desire to express our thanks to him for the great services rendered this Territory, and express the hope that he may be long spared to enjoy a well-earned rest from the more active duties of office and participation in the affairs of state."

In June, 1911, Judge Hartwell left on a trip to Europe, but was taken seriously ill in London, returning to the United States sooner than he had intended. Writing from New York to an old friend in this city he showed evident homesickness, for he added, "Make me at least vice president of the Comeback Club."

After almost making up his mind to reside in San Francisco, Judge Hartwell returned to Honolulu and resumed the practise of law, with offices in the Stangenwald Building. His health, however, steadily failed and he fully realized when he suffered the recent serious attack that his end was near.

Judge Hartwell was married January 10, 1872, to Charlotte Elizabeth, daughter of Dr. James W. Smith, who has been dead a number of years. Surviving children are: Mrs. A. W. Carter, Mrs. Ollie Sorenson, Mrs. A. F. Judd, in Hawaii; Misses Bernice and Dorothy Hartwell, San Francisco; Charles Hartwell, Boston, and Mrs. Mabel Hartwell, of Chestnutville, a suburb of Boston. Another daughter, Miss Charlotte Hartwell, died some years ago.

In politics Judge Hartwell was a Republican, and the organizations of which he was a member included the Grand Army of the Republic, Military Order Loyal Legion, Phi Beta Kappa, University Club of Honolulu; Metropolitan Club, Washington; and the Union Club, Boston.

ST. JOHNSBURY, Vermont, August 31.—(By Associated Press Cable)—Theodore Roosevelt once more showed that he still possesses the power to strike back. In an address delivered before a packed house here last night, he scathingly attacked Senator Penrose and J. D. Archbold of the Standard Oil Company, asserting that they were making charges which could not be substantiated and added "the Lord has delivered them into my hands."

During the address he paid his respects to the administration of President Taft, with right hand swings that drew a yell from the crowd. He ignored the results of the Michigan primaries.

(By Federal Wireless Telegraph.)

PARIS, August 30.—(Special to The Advertiser)—New vaccine against cholera has been discovered at the Pasteur Institute in Tunis by Doctors Charles Nicolle and Conseil. The two doctors experimented upon themselves, injecting cholera germs hyperdermically and later swallowed them with practically no ill effects.

(By Federal Wireless Telegraph.)

BOSTON, August 30.—(Special to The Advertiser)—President William M Wood of the American Woolen Company was arrested today on an indictment warrant charging him with conspiracy to persecute unlawfully during the general strike of last winter. President Wood surrendered himself to the authorities and was accompanied by counsel. He furnished a cash bond of $5000. It is understood that he will be arraigned next Tuesday. Wood is head of the wool trust and one of the best known textile men in the country.

AN EFFECTUAL REMEDY FOR DIARRHOEA

Diarrhoea is always more or less prevalent during this month. Be prepared for it. Chamberlain's Colic, Cholera and Diarrhoea Remedy is prompt and effectual. It can always be depended upon and is pleasant to take. For sale by all dealers. Benson, Smith & Co., Ltd., agents for Hawaii.

Honolulu Woman Shot by Lover Turns Revolver Upon Himself

(By Federal Wireless Telegraph.)

SAN FRANCISCO, August 30.—(Special to The Advertiser)—Edward T. Finn, brother of former Sheriff Thomas F. Finn, last night shot and killed himself after killing Virginia Rodriguez, who has been living at the St. Mungo apartments for six months as the wife of Robert N. Harrison, a young Hawaiian. The double tragedy occurred in the apartments of the St. Mungo and was the culmination of the attempt of Finn to win back the affections of the woman. Miss Rodriguez, according to her friends in this city, was married in Honolulu when only fourteen years old. Her husband died soon after the marriage and she engaged herself as a maid to a child in a wealthy Honolulu family. Harrison was butler in the same family and it was there that their friendship began.

(By Federal Wireless Telegraph.)

SEOUL, Korea, August 30.—(Special to The Advertiser)—All of the 123 men accused of the Korean conspiracy trial pleaded not guilty today. Ten of the prisoners testified that their former confession of plotting against the life of Governor-General Count Terauchi had been made after they had been beaten and tortured. Doctor Usawa, one of the leading members of the Tokio Star, in a plea for the prisoners, said he hoped that the court would doubt the correctness of the prisoners' deposition which they had later withdrawn because they had declared they had been secured under torture. The torture, he said, was denied by the prosecution. Doctor Usawa concluded without a plea for leniency.

(By Federal Wireless Telegraph.)

WASHINGTON, August 30.—(Special to The Advertiser)—After a separation of sixty-four years, Mrs. William G. Moore of Washington, and Mrs. Libby Langton of San Francisco and Honolulu, sisters, are today rejoicing over their reunion here. Four generations of the Moore family were present. Mrs. Moore and Mrs. Langton were participants in a double wedding in this city in 1863 and parted almost immediately afterwards.

MARINES RUSHED TO NICARAGUA

Detachment Reaches Cristobal En Route for Corinto—Americans in Peril.

(By Federal Wireless Telegraph.)

COLON, August 30.—(Special to The Advertiser)—A force of 767 United States marines arrived at Christobal today on the transport Prairie. They immediately entrained for Panama where they will embark on the cruiser California for Corinto.

MANAGUA, Nicaragua, August 30.—(By Associated Press Cable)—The threat of famine in this city, owing to the revolutionary troubles, is materializing, and food is terribly scarce now. Two hundred and fifty Americans are said to be marooned at Matagalpa and in grave danger, owing to the attacks the rebels are making on foreigners.

(By Federal Wireless Telegraph.)

SAN JOSE DEL SUR, Nicaragua, August 30.—(Special to The Advertiser)—A force of five hundred American blue jackets and marines left for Corinto today to reestablish railroad and telegraphic communication with Managua.

BEGIN MANEUVERS.

Secretary of War Stimson Watches His Soldiers at Work in Drizzling Rain.

(By Federal Telegraph Wireless.)

CHEYENNE, August 30.—(Special to The Advertiser)—Under the eyes of Secretary of War Stimson and in a drizzling rain the Ninth Cavalry, Fourth Artillery, Eleventh Infantry and the signal corps began maneuvers this afternoon. Target shooting is scheduled for tomorrow. Secretary Stimson and his party will then return to Cheyenne.

MEET DEATH IN FLAMES.

Spark from Stack of a Passing Locomotive Starts Fatal Fire in Home—Seven Dead.

RUTHERFORD, New Jersey, August 30.—(Special to The Advertiser)—Mrs. Emilio de Baro and six of her seven children ranging from four to twelve years of age, were burned to death early today in a fire which destroyed their home. Mr. de Baro, the husband and father, and the seventh child, a boy of thirteen, escaped by jumping from a second story window. The wife with a baby in her arms was found in a window.

TEDDY WEAKENS.

DETROIT, Michigan, August 30.—(By Associated Press Cable)—That Michigan is not a Bull Moose stronghold was shown today when returns from the Republican primary vote here began coming in. Up to the present, 146,596 Republican votes have been counted, while the Roosevelt Progressives showed only 6600.

FRIENDS USE DYNAMITE.

Explosion Wrecks Vancouver Home—Planned for Revenge, Says Scared Owner After Crash.

(By Federal Wireless Telegraph.)

VANCOUVER, British Columbia, August 30.—(Special to The Advertiser)—Shortly after one o'clock this morning the wall of John Dragin's house was badly damaged and his kitchen wrecked by a terrific explosion which awakened the neighborhood. Dynamite, in the opinion of the police, was the cause of the explosion, and Dragin believed that it was a murderous attempt on his life by a man who a few days ago threatened to kill him.

SUES HER MILLIONAIRE.

Mrs. Mary C. Callahan Accuses Husband of Brutality and Unfaithfulness to Vows.

(By Federal Wireless Telegraph.)

CHICAGO, August 30.—(Special to The Advertiser)—Mary C. Callahan, wife of Andrew F. Callahan, million dollar manufacturer, is today suing for divorce on the grounds of unfaithfulness and extreme cruelty. They have been married five years. Mrs. Callahan asks for an accounting from her husband of forty notes which she claims to have given him.

CORBIN UNDER ARREST.

Frienzied Financier of San Francisco Loan Association Held Pending Investigation.

SAN FRANNCISCO, August 30.—(By Associated Press Cable)—William Corbin, secretary of the Continental Building and Loan Association, was arrested today as the result of the grand jury investigation into the tangled financial affairs of the company. He was released on cash bail of $500.

DIES IN BOILING OIL.

New Mexico's National Committeeman Meets Horrible Fate in Cattle-Dipping Vat.

ALBUQUERQUE, New Mexico, August 30.—(By Associated Press Cable)—Solomon Luna, Republican national committeeman for New Mexico, today fell into a cattle-dipping vat filled with boiling oil and acid and was boiled alive. The accident was witnessed by a number of persons, who were powerless to render aid until it was to late.

NEW REVENUE CUTTERS.

Treasury Department Completes Final Details for Four Crafts—Old Ships Must Go.

(By Federal Wireless Telegraph.)

WASHINGTON, August 30.—(Special to The Advertiser)—Details have been completed by the treasury department for the construction of the four revenue cutters authorized in the closing hours of congress. The commissioning of these new vessels at a total cost of $925,000 will mark the passing from view of three veteran craft.

MOUNTAIN SLIDING.

Former Slip at Alberta Town Killed Hundreds—Citizens of Frank Reported Fleeing.

(By Federal Wireless Telegraph.)

OTTAWA, Ontario, August 30.—(Special to The Advertiser)—Advices received by government officials tell of another landslide at Frank, Alberta, where a few years ago part of the mountain which rises above the town slid down and killed a hundred persons. No details of the latest slide are yet at hand, but it is stated that the people are beginning to leave the town.

OFF FOR BEVERLY.

President's Private Car Due at His Summer Capital Early this Morning.

(By Federal Wireless Telegraph.)

CLEVELAND, August 30.—(Special to The Advertiser)—President Taft passed through Cleveland en route to Beverly today in his private car attached to a New York Central train. The President will arrive at Beverly early tomorrow morning.

ACCUSES COMMISSIONER.

Police Inspector Says That Waldo Protected Disorderly Houses in New York.

NEW YORK, August 30.—(By Associated Press Cable)—Police Inspector Hayes, who charged that Police Commissioner Rhinelander Waldo had given instructions not to molest disorderly houses, was put on trial here today.

(By Federal Wireless Telegraph.)

NEW YORK, August 30.—(Special to The Advertiser)—The Sun printed the following story from Washington—"A circumstantial story was being told tonight of how a member of President Taft's cabinet has knowledge that Roosevelt was aware of the contribution by the Standard Oil Company to the 1904 campaign. It is said that P. C. Knox, now secretary of state, entered Roosevelt's office while he was dictating a letter to the chairman of the national committee, warning that official that the Standard Oil Company's contribution must not be accepted. According to the story, it was pointed out to Mr. Roosevelt that the contribution had been made ten or fifteen days previous and that money had been spent and that it would be impossible to take back. Mr. Roosevelt is said to have remarked that the letter should at least go on record.

This report Secretary Knox declined to discuss during his visit here, further than to say, "I never made a statement regarding that or any other letter."

NEW CANDIDATES AFTER CATHCART

Quarles and Coke in Running—Bartlett and Adams Work Bunco Game.

(From Saturday's Advertiser.)

Judge R. P. Quarles and Jim Coke have announced their intention of becoming candidates for the nomination and election to the county attorneyship, now filled by John W. Cathcart. Either of them would make splendid material for the post, it is said, by the Democratic friends of the men, who take the stand that the people, with the exception of the liquor interests backing Cathcart, would be glad to see that official out of office.

The good old game of buncoing the simple at precinct primary nominations was worked in at least two precincts last week, the Kakaako politicians under C. C. Bartlett's tutelage turning one trick and Andrew Adams, with real, Kakaako instinct, turning the other down in Laie. In Kakaako the "good government" ticket, which Bartlett is supporting on one hand and knifing on the other, got it by the old-fashioned method of having a ticket nominated by a presumed friend of the candidates and then withdrawn at the last minute by the same friend, leaving the candidates unable to save themselves from defeat by default. In this case the "Bobby Booth" ticket was pulled down just as the clock struck. The county committee will probably hear an official kick in the matter.

Andrew Adams was just a trifle rawer than the garbage department manipulators. It appears the Luahiwa member of the county committee drove to Laie to nominate a slate, which he did, in formal order. The chairman of the meeting, on suggestion of Adams, whose creature he is, threw the ticket out because it had not been seconded, which Adams knew was not necessary. Of course Luahiwa kicked, whereupon Adams suggested that he appeal from the ruling of the chair. The appeal was made and Adams moved that the chair be sustained. Adams being the one who hands out the money for the payroll, naturally had his way and the Kahuku steamroller went over Luahiwa pronto. This will also come before the county committee.

Yesterday another attempt to hold a meeting of the Republican county committee was made, with the usual "no quorum" result.

ANOTHER GAIN IN BILLBOARD FIGHT

Pacific Cereal Company Will Not Use Boards After the New Year.

(From Saturday's Advertiser.)

It's a poor day just now that does not bring to the committee of women fighting the billboard nuisance some word of cheer and some positive information that their fight is winning all along the line. The latest ones to announce that the billboards of Hawaii are to know them no more are the Pacific Cereal Association, the manufacturers of Carnation Mush. The advertising manager of this company so writes from San Francisco to Fred L. Waldron, Ltd., the local representatives, who have consistently opposed the billboards.

Mr. Waldron, last month asked the cereal people to discontinue billboard advertising here, just as other local agents of mainland firms are so asking, his letter saying:

Losing Trade by It.

July 18, 1912.

"Messrs. Pacific Cereal Association, San Francisco.

"Dear Sirs:—We notice that you still have a notice on the local billboards and we would again express the opinion that you are not only throwing money away by this expense, but further, on account of the local opposition to the billboards we believe we are actually losing trade rather than increasing it. We believe that the amount of money you spend on billboards in Honolulu could be put to much better advantage in the columns of the newspapers and we will be pleased to hear what is your final decision made under this head. Yours faithfully,

"FRED. L. WALDRON, LTD."

The Reply.

In reply the firm received the following:

"Fred. L. Waldron, Ltd., Honolulu.

"Gentlemen:—We reply to your letter of July 18, which refers to billboard advertising. In this respects we will say that our contract for the billboards we have painted in Honolulu will not expire until the first of January, therefore it will be necessary for us to retain them until that time.

"On account of the confidence we have in your judgment in reference to advertising, we hardly think we will renew the contracts another year, but will spend the money in some other form of advertising.

"You speak about your newspapers; be kind enough to mention what medium you think would be the most economical and effective in the newspaper line. Would you also furnish us with rates if available, so that when we make up our plan of advertising for next year we will be in a position to go ahead with the work. Yours truly,

"PACIFIC CEREAL ASSOCIATION,
"By A. C. Haskin, Advertising Manager."

One bunch of Russian gamblers caught playing "65" in Camp 2, Saturday night and one bunch of Filipinos caught in the Winston Block yesterday by officers of the special staff will appear before Judge Monsarrat this morning. One Filipino was caught in both bunches.

THE PACIFIC GUANO & FERTILIZER CO. HONOLULU, H.T.

HELP THE EARTH
—AND THE—
EARTH WILL HELP YOU

We make fertilizer for every product and put on the market only what has been proven of real value. Let us know the purpose for which you want soil helps and we will supply you.
Address us

Pacific Guano and Fertilizer Co
Honolulu, H. T.

CANADIAN PACIFIC RAILWAY
The Famous Tourist Route of the World.

In Connection With the Canadian-Australian Steamship Line Tickets are Issued
TO ALL POINTS IN THE UNITED STATES AND CANADA, VIA VICTORIA and VANCOUVER

MOUNTAIN RESORTS.
BANFF, GLAICER, MT. STEPHENS AND FRASER CANYON
EMPRESS LINE OF STEAMERS FROM VANCOUVER.
Tickets to All Points in Japan, China, India and Around the World.
For Tickets and general information – Apply to—

THEO. H. DAVIES & CO., LTD
Agents Canadian-Australian S. S. Line.
Canadian Pacific Railway.

Castle & Cooke Co., Ltd
Honolulu T. H.

Commission Merchants

Sugar Factors

Ewa Plantation Co.
Waialua Agricultural Co., Ltd.
Apokaa Sugar Co., Ltd.
Fulton Iron Works of St. Louis.
Blake Steam Pumps.
Western's Centrifugals.
Babcock & Wilcox Boilers.
Green's Fuel Economizer.
Marsh Steam Pumps.
Matson Navigation Co.
Planters' Line Shipping Co.
Kohala Sugar Co.

Bank of Hawaii
LIMITED.

Incorporated Under the Laws of the Territory of Hawaii.
PAID-UP CAPITAL.....$600,000.00
SURPLUS 100,000.00
UNDIVIDED PROFITS ... 157,592.92
OFFICERS:
C. H. Cooke.....President
E. D. Tenney.....Vice-President
F. B. Damon.....Cashier
G. G. Fuller..... ....Assistant Cashier
R. McCorriston.....Assistant Cashier
DIRECTORS: C. H. Cooke, E. D. Tenney, A. Lewis, Jr., E. F. Bishop, F. W. Macfarlane, J. A. McCandless, C. H. Atherton, Geo. R. Carter, F. B. Damon, F. C. Atherton, R. A. Cooke.
COMMERCIAL AND SAVINGS DEPARTMENTS.
Strict attention given to all branches of Banking.
JUDD BLDG., FORT ST.

Castle & Cooke Co., Ltd

Life and Fire Insurance Agents

General Insurance Agents, representing New England Mutual Life Insurance Company of Boston.
Aetna Fire Insurance Co.
—ATTENTION—
We have just accepted the Agency for the———
—and—
The Protector Underwriters of the Phoenix of Hartford.
These are also among the Roll of Honor in San Francisco.

CASH FAMINE IN ARMY NOW OVER

One hundred and fifty thousand dollars has been paid out to four thousand soldiers stationed at the four army posts within the past week, according to Captain Cooke, army paymaster, who has been hard at work distributing paychecks for June and July. The officers will receive their checks Monday and another pay-day for everybody will come round in two more weeks.

BOSTON SLANG.

Here is how they describe a home run in Boston:

Mckwipe struck the ball a terrific blow, propelling it in a lateral direction to the uttermost lengths of the field. By means of this notable performance, he was enabled to complete the entire circuit of the bases. The audience applauded cordially.—Kansas City Journal.

"Yes; and we had a grand outfielding ensemble."

REALTY TRANSACTIONS

Entered of Record August 21, 1912.

Mariana Susuki and hsb to Alex Rodrigues ..... D
E O Born and wf to Kealoha K Namauaokala ..... D
Kealoha K Namakaokala and hsb to E O Born ..... M
Kealoha K Namakaokala and hsb to Kamaka Kuneau.....Exchge D
Carrie Freitas to Jose Freitas.... M
John Kaukaliu to H Mirikidani et al .....Can L
Henry F Damon to Oliver G Lansing .....Par Rel
G L Samson to C Bolte, Tr.....A M
Lahapa K N Naoiwi to C Bolte, Tr ..... D
Mary Piimoku and hsb to Emmeline M Magoon ..... D
Est of Isaac Testa by Exors to Joseph Keahilihi ..... D
Henry Waterhouse Trust Co Ltd to Zillah Bischof ..... Rel
A P McDonald to von Hamm-Young Co Ltd .....C M
H Reinecke to H Gorlich..... D
Luiz R Gaspar and wf to Maria De S Gaspar ..... D
Thomas Edwards to Walter H Bradley ..... D
Geo H Robertson and wf to Sarah R Dougherty ..... D
Wat Ging to C K Chow.....B S
Chock Tong to C K Chow.....B S
Leong Kong by Attys to C K Chow.B S
Chun Kam Moon to C K Chow....B S
Mrs Louisa Fernandez to Guardian Trust Co Ltd ..... M
Manuel V de Coito and wf to Trs of Est of W C Lunalilo..... M
F E Steere to A N Campbell.....P A
Trent Trust Co Ltd to Mattie J Ticer ..... D

Entered of Record August 22, 1912.

Helen Boyd to See Hop Co et al .....L & Can L
Est of W C Lunalilo by Trs to Kaina Kaanaana (widow)..... D
Kaina Kaanaana (widow) to Trs of Est of W C Lunalilo..... M
John W Cook and wf to Trs of Harmony Lodge No 3, I O O F.. M
Mary T Carey (widow) et al to Waialua Agricultural Co Ltd.... L
Wong Yee et al to Lum Leong.... D
Carlos A Long and wf to T Nozawa ..... D
T Nozawa and wf to Carlos A Long, Tr ..... M
Carlos A Long and wf to Manuel Correia ..... D
Kauhane and hsb to Namauu (w).. D
W C Achi, Tr, to William Henry..A M
F W Macfarlane to Kahaluu Pineapple & Ranch Co Ltd.....A L
Kahaluu Pineapple & Ranch Co Ltd to Libby, McNeill & Libby of Hon Ltd L
Bank of Hawaii Ltd to Oliver G Lansing .....Par Rel
Oliver G Lansing to John Vierra... D
Alwine W Conradt and hsb to Clarence H Cooke..... D
Guardian Trust Co Ltd to Joseph Fo Kam ..... Rel
Sarah K Colburn to Jose Da S Mello and wf..... D

Entered of Record August 23, 1912.

Consolidated Pineapple Co Ltd to A Shimizu .....L & B S
A Shimizu to T Uemura et al.....B S
Consolidated Pineapple Co Ltd to A Shimizu .....Consent
Henry Waterhouse Trust Co Ltd, Tr, to Laura V Riley..... Rel
Henry Gorman and wf to Bishop Trust Co Ltd ..... M
W M Minton by Atty and wf to Mrs Marie Kern..... D
Carlos A. Long and wf to Rose M Bettencourt ..... D
Rose M Bettencourt and hsb to Carlos A Long, Tr..... M
Lum Poon to Lum Shear Chew.... D
Solohana Kaili to Takahasi..... L
Naotaro Takahashi to John F Colburn, Tr .....A L
Kahakai and wf to John F Colburn, Tr .....Exchge D
Territory of Hawaii by Regr...Notice
Carl Waldeyer to Guardian Trust Co Ltd .....Addl Chge
J P Dias, Tr, to Julia Nunes..... Rel
Julia Nunes and hsb to John C Picanco ..... M

Entered of Record August 24, 1912.

Louisa K McDougall and hsb to First Bank of Hilo Ltd..... M
Jose S Medeiros to Mary I da Silva ..... A M
Mary K Nailima to Niau..... Rel
First Bank of Hilo Ltd to Jose Gomes ..... Rel
Kaleilehua and hsb to D K Makuakane ..... D
S B Kaehi and wf to D K Makuakane ..... D
D K Makuakane to Henry K Kalahiki ..... D
Henry K Kalahiki and wf to T K Lalakea ..... M
Haili Kamali to T h Lalakea.... M
Josp Nalimakaua and wf to C R Lindsey ..... D
Hattie Maule to C D Lufkin Tr.. M
Emily K Mahoe and hsb to William Henry ..... D
William Watson et al to William Henry ..... D
Richard H Trent to John T McGrew ..... Rel
B R Banning to Oahu Railway & Land Co ..... D
B R Dillingham and wf to B R Banning ..... D
Oahu Railway & Land Co to B R Banning ..... D
Clyde E Wright and wf to Fred Smith ..... Agrmt
Alexander Bishaw and wf to William K Namauu ..... D
Wm K Namauu and wf to Trs of Est of John C Cluney..... M
Philip F Frear and wf to Mutual Bldg & Loan Socy of Hawaii, Ltd ..... M
Lum Lau Shee to Bishop Trust Co, Ltd ..... M
Albert F Judd to Elizabeth Robson .....A M
Hiwaalani and wf to Dick Hiwaalani ..... D

Entered of Record August 26, 1912.

Antone Faustino and wf to J Fin Cockett ..... M
Manuel Faustino to J Fin Cockett M
Kona Agricultural Co Ltd to Lyman P Lincoln .....Assmt Option
Beni Nui and wf to Lily K Kuakua D
Jonathon Shaw to Ah Tim L
Kawahakui (k) by Affi ..... Affdt
John Choy by Atty et al to Maw Sing L
The von Hamm-Young Co Ltd to Roger James ..... Rel
The von Hamm-Young Co Ltd to Y Shimizu ..... Rel
The von Hamm-Young Co Ltd to Manuel Nunes Jr ..... Rel
Y Shimizu to von Hamm-Young Co Ltd .....C M
A Murata to von Hamm-Young Co Ltd .....C M
M Hagi to von Hamm-Young Co Ltd .....C M
R W Oleson to von Hamm-Young Co Ltd .....C M
William H McInerny to John Kaukaliu ..... Rel
John Kaukaliu to William H McInerney ..... D
Trent Trust Co Ltd Tr to Mary E Clark ..... D
Frederick E Steere by Atty to Mary E Clark ..... D
Mary E Clark and hsb to Trent Trust Co Ltd ..... M
Georgina Rodrigues and hsb to Mutual Bldg & Loan Socy of Hawaii Ltd ..... M
John R Moniz and wf to Manuel M Falcao ..... D
Est of S C Allen by Trs to William Savidge Tr et al..... Rel
Phoebe K Raymond and hsb et al to Samuel H Dowsett ..... D
Mutual Bldg & Loan Socy of H Ltd to Helen C Gedge ..... Rel
Helen C Gedge and hsb to Mutual Bldg & Loan Socy of H Ltd.... M
J Alfred Magoon Tr to Sam Mana and wf ..... Rel
Mrs C H Banning to Addie B Geur Rel
E W Barnard and wf by Atty to Hilo Railroad Co .....Grant
E W. Barnard to Hilo Railroad Co Rel
E W Barnard et al to Hilo Railroad Co ..... Rel
E W Barnard et al to Hilo Railroad Co .....Grant
Court of Land Registration.
Farm Cornn to R Niki ..... D
R Niki to Farm Cornn ..... M
Lee C Kuai Ing and hsb et al to Siu Kit (k) ..... D

Entered of Record August 27, 1912.

John Martins and wf to Jose F Ferreira ..... D
S Keanaaha and wf to T K Lalakea M
Carl S Smith by Govr to Carl S Carlsmith .....Decree Chge Name
John A Maguire and wf to H Rokuaohu ..... D
S Kumamoto to Volcano Stables & Transport Co Ltd .....C M
Trent Trust Co Ltd to Edward S Scott ..... Rel
Loo Ching by Affi of Mtgee to Augustus Marques .....Fore Affdt
Loo Ching by Mtgee to W Kim Yuen ..... D
Brunswick-Balke Collender Co to R T Snyder L
T Horita to R Soma ..... M
Hamauku Trust by Trs et al to Sumner S Paxson L
Hilo Bldg & Loan Assn Ltd to G Nishio ..... Rel
Hilo Bldg & Loan Assn Ltd to K Namba ..... Rel
Hilo Bldg & Loan Assn Ltd to Sam Kenaaha ..... Rel
G Nishio to Chas E King .....C M
Joseph Keahilihau to Hilo Bldg & Loan Assn Ltd .....C M
T Shimizu to Chas E King.....C M
Nakahara Ukutaro to Chas E King .....C M
Kalihi Taro & Land Co Ltd to Waterhouse Tract .....Phan
Waimanalo Sugar Co to Eben P Low .....Agrmt
Maria da E Bragga to Virginia de C Amorino ..... A L
Virginia de C Amorino to John de C Amorino et al .....Grant
Edward Genet and wf to Pioneer Bldg & Loan Assn of Hawaii... M
Alexander Kalanihuia to Charles Hubert L
Lillie Kawelo to W A Kinney.... M
Maria Coito and hsb to W A Kinney M
W H Rice to Fairview Tract ....Plan
Abbie K Maguire and hsb to Elizabeth R Nahuolelua ..... D
City Mill Co Ltd to Hing Yep & Co ..... Rel

Entered if Record August 29, 1912.

Manoel S Freitas and wf to San Antonio Port Ben Socy of Hawaii ..... M
Blanche C Walker by Atty to Yin Chong .....B S
Yin Poy to Yin Chong .....B S
Bank of Hawaii, Ltd to Oliver G Lansing .....Par Rel
Oliver G Lansing to Emilia de J Costa ..... D
P C Jones to Trs of Liliuokalani Tr .....Sur L
Liliuokalani Trust by Trs to P C Jones L
Peter C Jones to Trs of Oahu College .....A L
Kaopua L Kuhia to Shristovam de Faria .....Agrmt
Carlos A Long and wf to Isamu Hosoi ..... D
I Hosoi and wf to Carlos A Long Tr ..... M

Entered of Record August 30, 1912.

J M Dowsett Tr to Wilhelm Jr J Lanz ..... D
Kaimuki Land Co Ltd to Lydia W Young ..... D
Orramel H Gulick to John T Gulick and wf ..... Rel
Maui K Cook to Mele Kaulani.... Rel
John Ii Estate Ltd to Ogawa Asanosuke ..... Rel
Jane C Hemenway to Charles R Hemenway ..... Rel
Jane C Hemenway and hsb to Margarita I Macgoun ..... D
Margarita I MacGoun to Charles R Hemenway ..... D
Charles R Hemenway and wf to Guardian Trust Co Ltd ..... M
Manuel Salina to Percy M Pond .C M
John Salina to Percy M Pond...C M
Pedro A Castano to Percy M Pond. C M
Jose Gonsalves to Percy M Pond. C M
Frank Salina to Percy M Pond..C M
Jose Fernandes to Percy M Pond. C M
Rafael Campos to Percy M Pond. C M
Lorenzo D Padilla et al to Percy M Pond .....C M
Court of Land Registration.
Chai Ju Fa to Arthur E Restarick D
Arthur E. Desterick to Ng Fat... D
Manuel Pacheco to Edward Nobriga ..... Rel
Edward Nobriga and wf to First Bank of Hilo Ltd ..... M
May T Wilcox to Guardian Trust Co Ltd .....A M
C H High to Wm B Lymer ..... D
Wm B Lymer to Lucy H High... D
T Ah Kong and wf to Iwa Sugiyama (w) ..... D
Iwa Sugiyama (w) to Magusuke Harada ..... D
Sarah K Colburn to Jose Santos.. D
Helen D Beamer to Peter C Beamer ..... D A
D Torres and wf to Amelia B Metze ..... D
Mele Kaulani to J Alfred Magoon D
Henry Hickey and wf et al to Mrs Reta K Kahoohalahaia ..... D
Lauhiwa Keohuhu and hsb et al to Kauhaianne (w) ..... D
Est of Bernice P Bishop by Trs to Daizo Sumida ..... D
Daizo Sumida and wf to Guardian Trust Co Ltd ..... M
S M Damon to William Simpson.. D
William Simpson to Harriet M Damon ..... D
Frank B McStocker Tr and wf to Sabina K Hutchison ..... D
Yuen Chong to Yuen Yong.....B S
Kaimuki Land Co Ltd to John Kealoha ..... D
John Kealoha and wf to J A Lyle M
Wong Fun (w) to Notice .....Notice
Robert T Van Deusen and wf to Trent Trust Co Ltd ..... M
Court of Land Registration
Kelomika Awaawa and hsb to Rose Houghtailing ..... D
Rose Houghtailing and hsb to Kelomika Awaawa and hsb ..... D

Entered of Record August 31, 1912.

Maria Nunes to Hilo Mercantile Co Ltd .....B S
E P Waiwaiole et al to Max Campbell ..... D
Mrs Kahoohuli Namoku to Max Campbell ..... D
Kawaimaka K Kamelamela and hsb to Max Campbell ..... D
Violet K Holoholokuluni et al to A B Lindsay ..... D
T Kwada to Volcano Stables & Transport Co Ltd .....C M
T Mashiki to Volcano Stables & Transport Co Ltd .....C M
John S Medeiros to Volcano Stables & Transport Co Ltd .....C M
John Olivera et al to H C Cressman .....C M
Frederick G Krauss and wf to First Natl Bank of Wailuku... M
Aene Keoole and wf to Young Men's Savs Socy Ltd ..... M
Pukalani Dairy & Pineapple Co Ltd to Haiku Fruit & Packing Co Ltd ..... D
Geo H Fairchild and wf to R P Spalding ..... D
David Kawilioho to Zachery Naone et al ..... D
Koa (k) to Emely P Naone ..... D
William D Westervelt and wf to Percy M Pond ..... D
Hate Puou (w) to Halemano Land Co Ltd ..... D
Naomi M Hipp and hsb to Trent Trust Co Ltd ..... M
Makalike Miller and hsb to William R Castle Tr ..... M
Apikaila Watson and hsb to William Watson Jr ..... D

BOARD CREATES OFFICIAL PAPER

Ordinance Provides Official Editor to Prepare It in an Official Manner.

(From Saturday's Advertiser.)

In the final passage of the ordinance creating the position of municipal recording clerk for supervisors, Murray, Amana, Kruger and McClellan yesterday put one over. Hereafter the supervisors will have a journal in which to set forth their official actions in an official sort of a way with an official editor with an official salary which they will hold in their own official hands; a salary that can be raised, lowered, glorified or vaporized at any stage of the official game.

Low, Arnold and Dwight could not see the necessity of the ordinance, said so, and voted against it. The chamber of commerce flatly disapproved of it, basing its theory of the case on the voluminous and strictly businesslike report of H. Gooding Field on city finances which makes faces periodically at the supervisors from the pigeonhole of the chamber and sets them atremble.

The merchants' association disapproved of it and sent James A. Wakefield to the meeting in person to explain this. Mr. Wakefield suggested that the board, if it considered such a move desirable, might leave the matter to the entirely new board that will take office on the first of next year, a few months away. Murray and the faithful three could not see that any record published by a new board would do them any good.

Other Business.

A number of other matters were taken up at the meeting held yesterday noon. Low's resolution for $3500 for road repair in Manoa Valley is considered to have been killed by a motion by Murray to defer. The motion carried.

Cecil Brown, armed with the wrath of the voters of the second of the fourth, appeared to demand some attention to Kamehameha avenue in the Kapiolani district which is sadly out of repair.

Road Overseer Caldwell asked for raises for several of his men, their present salaries being but $85. Ninety is asked.

Charles Costa, superintendent of the garbage department, turned in a report to the effect that there is a deficit of $787.38 in the department's books for July.

George G. Guild, protesting in the name of Manoa Valley residents, stated that he had attended many meetings of the board with requests for repairs and improvements for roads in Manoa Valley. He drew the attention of the board to the fact that at its meeting held ten days ago the appeal was made, and was referred to the road committee "with power to act."

He stated that after the last meeting McClellan, Dwight and Low had agreed to support the resolution introduced by Low for an appropriation of $3500 for road work in Manoa during the next four months, as only $2700 had been expended there since January, 1911.

He said he regretted to find that supervisor McClellan's word was "not good for even ten days," and added that it was well that the voters of the Territory should know at this time that this was so.

McClellan replied that he would support an appropriation for Manoa when the report came from the ways and means committee at the next meeting, Tuesday.

SECRETARY IS ON LAST LAP OF TRIP

Death of Judge Hartwell Causes Change in Plans—Is Coming Back.

(From Saturday's Advertiser.)

Secretary of State and Mrs. Knox and party sailed away from Honolulu yesterday afternoon shortly after two o'clock on the U. S. S. cruiser Maryland, on the way to far off Japan, where Mr. Knox will officially represent the government of the United States at the impressive state funeral of the late Emperor Mutsuhito.

Secretary Knox was fully half an hour late in reaching the cruiser. He boarded the Maryland, the warship thundering the usual salute. He was accompanied to the wharf by Governor Frear, Secretary of the Territory E. A. Mott-Smith and other local officials. At the wharf members of the consular corps awaited the arrival of the cabinet officer and there wished him a pleasant voyage.

Before the departure of Mr. Knox it was learned that on the return from Japan the Maryland, with the official party, will call first at Hilo, for the purpose of affording the party a chance to see the Volcano of Kilauea in action. The secretary will undoubtedly remain there long enough to take in the sights. The party will then come to Honolulu, where the secretary may spend a few days if time will permit, before returning to the mainland and his busy office at Washington.

The trip around the island, scheduled for yesterday, was abandoned entirely, owing to the death of General Hartwell, whom the Secretary knew personally. Mr. Knox saw enough of Honolulu and the surrounding country to cause him to say he would want to see more of it on his return here.

He will want particularly to take a longer peep at Uncle Sam's great defensive works which are now partially established over the island. Pearl Harbor will see the Secretary again on his return here.

The visit to the Pali and the National Guard of Hawaii encampment at Kahuiki was also abandoned. Instead of this Mr. and Mrs. Knox and party were the guests of the Governor at an informal luncheon at the Country Club. Aside from the official party, Governor and Mrs. Frear, Secretary and Mrs. Mott-Smith, Mrs. Walter Dillingham, Admiral Reynolds and Mr. Miller, partook of the luncheon.

The party left the Moana Hotel at about eleven o'clock for the cruiser. Just before the sailing of the Maryland, Mr. Knox and Acting Japanese Consul Mori exchanged a few words and then the last greetings were uttered, the Secretary boarded the cruiser and the party was off for the Orient.

"BANG" CLEM QUINN LANDS ON FOEMAN

Reads Pringle Out of Precinct—Latter Puts Up Awful Holler in Vain.

Slaughter, bloody murder and all the horrid signs of absolute victory indicated the triumph of the forces headed by Clem Quinn, arbiter of the precinct club in the first of the fourth when, after a hot fight they drove C. D. Pringle out of the club, after charging him with being a traitor, a fomenter of discord and an underground worker against Jarrett and Rose. There were other charges but these sufficed.

In vain did Pringle, after hearing the accusations read, make a defense. His reposte to his foeman's thrust proved weak and his argumentative sword buckled in upon himself.

He refused point blank to discuss the assertion that after visiting the police station, where he is said to have declared that he would support Jarrett and Rose, he went to a member of the club and asked aid in knifing the sheriff and his deputy. He also refused to answer the direct question regarding his intention of working for or against Big Bill. Nor did he reply to the accusation that he had "juggled with the membership cards of the club."

In his defense he dodged the issues presented. He insisted that President Quinn was out of order when he insisted that inasmuch as the club has "resolved" itself free of Pringle the next thing to do was to have the sergeant-at-arms escort the deposed brother to the outer darkness of Kaimuki. Pringle demanded his right to be left alone during the rest of that meeting and won that point.

After this was over and done with the Clem Quinn ticket, carefully prepared in advance, was rushed through in a fashion dear to the heart of Tammany Hall ward heelers. Pringle had named a ticket of his own, but when the victory of the Quinnites became so apparent that none could longer hope, this was withdrawn with a whoop. Pringle insists that the election was fraudulent and that it will have to be held over again September 7.

REAL READING.

Mr. Newrich, the Pittsburg millionaire, was furnishing the library of his magnificent mansion.

"Let me see," he mused. "You've got the order for the $85,000 edition de luxe of Dickens bound in levant?"

"Yes, sir," replied the bookseller.

"And the $10,000 set of Shakespeare?"

"Yes, sir."

"And the standard authors, bound in calf—Treebeny, Scott all of them three other fellows?"

"Yes, sir; I have a memorandum of the entire list."

"Well, then, that's off my mind," said Mr. Newrich with a sigh of relief. "Now, what I want is something to read. Say, have you got a complete set of 'Old Sleuth'?"—St. Louis Post Dispatch.

MANY MEMBERS AT CLUB ELECTION

Pack Rooms to Choose New Board of Commercial Club Governors.

(From Saturday's Advertiser.)

Members overflowed the clubrooms of the Commercial Club last evening at the annual meeting for the purpose of electing five members to the board of Governors. Previous to the meeting, which was called to order at eight o'clock, a delightful dinner was served in the dining room, which was enjoyed by all.

President Fred L. Waldron called the meeting to order, assisted by Secretary Bon and Treasurer Gignoux. In President Waldron's annual report he set forth the excellent work performed by the various committees during the past year and hoped for the continued prosperity which has been enjoyed by the club in the past. He pointquarters for the club, of the possibility of the club being able to secure a lease from the owners of buildings which are expected to be erected in the near future.

"In order to increase the popularity of the club," stated President Waldron, "the governors have recently arranged for cards extending the courtesies of the club to be sent to all captains and pursers of the ocean-going passenger steamers upon their arrival in Honolulu."

President Waldron's report showed the membership of the club at the present time to consist of 227 resident, 40 nonresident, 1 honorary and 1 temporary, a total of 269 members as against 261 at the time of the last annual meeting.

The committee on "Reception and Entertainment" consisting of Ed. Towse, chairman; Fred. C. Smith, A. J. Gignoux, J. D. Dougherty and C. P. Morse, reported the following list of guests making interesting addresses during the past year: Congressman Julius Kahn, of California,—"The Friendship of the Golden Gate State and Hawaii." Hon. W. W. Cocks, ex-congressman of New York,—"Higher Cost of Living and Duty of the Citizen." Hon. Neil Neilsen of Australia, —"Inter-Pacific Promotion." Secretary Paul Super of the Y. M. C. A.,—"The Community and the Y. M. C. A." Ex-Governor Fort, of New Jersey,—"Efficient Politics." Ex-Governor George R. Carter,—"Sanitation of Honolulu." Brigadier-General Macomb, —"A Plaza for Honolulu." Rear-Admiral Homer Stanford,—"The Pearl Harbor Drydock." Rear-Admiral Ross, —"The Panama Canal."

The year of the committee began with our "Dividend Dinner," a fine entertainment. This was September 18, 1911. November 26, 1911, a "Welcome Home" luncheon to Hon. Sanford B. Dole was given, after being arranged by wireless telegraph. December 27, 1911, we had our "Christmas Tree" and ball. February 10, 1911, was the date of our "Booster" luncheon for the Floral Parade, a real civic affair "For Our Town." The speakers were Hon. Sanford B. Dole, L. Tenney Peck, Arthur Wall and David C. Bell of Minneapolis.

A "Commercial Building" dinner for the purpose of crystalizing sentiment on this important project was given. Addresses were made by Hon. E. I. Spalding, president of the chamber of commerce; A. J. Gignoux, president of the merchants' association; Hon. Wm. R. Castle, Fred L. Waldron, president of commercial club; Theo. F. Lansing, His Excellency Governor Walter F. Frear and others.

George H. Angus, chairman of the house committee, reported on the improvements and additions to equipment made during the past year.

Treasurer Gignoux presented a report showing the club sinking fund to be $4500 invested and a current surplus of $1400. Secretary Bon read a report showing the club statistics for the past year.

The project for a closer alliance of the commercial club and the Hawaiian Engineering Association was referred to the board of governors for a report after a discussion in which remarks were made by Marston Campbell, I. Fred Bush, George H. Angus, John W. Young and President Fred L. Waldron.

Of the ten candidates for election on the board of governors, the following five were elected for a term of three years: W. D. Adams, C. G. Bockus, F. O. Boyer, C. G. Heiser, Jr., M. M. Johnson. The board of governors will meet at the club at noon today and will elect officers for the coming year.

I. Fred Bush, present vice-president, is expected to succeed Fred L. Waldron, the retiring president.

A DEMOCRATIC SLATE FOR SUPERVISORS

Three new names have been injected into the possibilities of the Democratic campaign as possible supervisors. They are G. J. Waller, Capt. Charles J. Campbell and Col. Curtis P. Iaukea. With these names the revised list for Democratic supervisors reads: W. H. McClellan, Lester Petrie, G. J. Waller, Capt. Charles J. Campbell, M. C. Pacheco, Col. C. P Iaukea, Col. H. F. Wolter and John Markham. Next!

M. H. Cayord, driving auto No. 1907 smashed into a heavy dray on Nuuanu street yesterday, the auto only being injured. He claimed the auto skidded but the police do not credit the story and as he did not have a chauffeur's license warned him not to drive an auto until he got one.

TO CURE A COLD IN ONE DAY
Take Laxative Bromo Quinine Tablets. All druggists refund the money if it fails to cure. E. W. Grove's signature is on each box.

A Tonic Free from Alcohol

Are you pale, weak, easily tired, and do you lack nerve power? Ask your doctor if Ayer's Sarsaparilla would not be good for you. He knows, and will advise you wisely. Not a drop of alcohol in this medicine. It puts red corpuscles into the blood, gives steady, even power to the nerves; and all without stimulation. Make no mistake. Take only those medicines the best doctors endorse. Ask your own doctor.

Ayer's Sarsaparilla

Prepared by Dr. J. C. Ayer & Co., Lowell, Mass., U. S. A.

BUSINESS CARDS.

HONOLULU IRON WORKS CO.—Machinery of every description made to order.

IN THE CIRCUIT COURT OF THE THIRD JUDICIAL CIRCUIT, TERRITORY OF HAWAII.

AT CHAMBERS—IN PROBATE

In the Matter of the Estate of Manoel Soares Vieira, Deceased.
Order of Notice of Hearing Petition For Administration.

On reading and filing the Petition of Captalina A. S. Vieira, widow, of Pahala, Hawaii, alleging that Manoel Soares Vieira of said Pahala died intestate at Pahala, Hawaii, aforesaid on the 18th day of November, A. D. 1911, leaving property within the jurisdiction of this Court necessary to be administered upon and praying that Letters of Administration issue to Manoel Soares Vieira.

It is ordered, that Wednesday, the 11th day of September, A. D. 1912, at 10 o'clock, A. M., be and hereby is appointed for hearing said Petition in the Court Room of this Court at Kailua, Kona, Hawaii, at which time and place all persons concerned may appear and show cause, if any they have, why said Petition should not be granted, and that Notice of this Order shall be published once a week for three successive weeks in the Hawaiian Gazette, a newspaper printed and published in Honolulu, T. H., the last publication to be not less than ten days previous to the time therein appointed for hearing.

Daited, Kailua, Kona, Hawaii, August 5th, 1912.

(Sgd.)
JOHN ALBERT MATTHEWMAN,
Judge of the Circuit Court of the Third Circuit.

Attest:
(Sgd.) JAMES AKO,
Clerk, Circuit Court of the Third Circuit
3738.—Aug. 20, 27, Sept. 3, 10.

IN THE CIRCUIT COURT OF THE THIRD CIRCUIT, TERRITORY OF HAWAII. AT CHAMBERS.

IN THE MATTER OF THE ESTATE OF WILLIAM GOMES, DECEASED—NOTICE TO CREDITORS.

The undersigned having been duly appointed Executor of the Estate of William Gomes, Deceased, hereby gives notice to all creditors of said decedent, to present their claims, duly authenticated and with proper vouchers, if any exist, even if the claim is secured by mortgage upon real estate, and whether such claims be secured or unsecured, to the undersigned in person at his residence at Holualoa, District of North Kona, County and Territory of Hawaii, or to Claudius H. McBride, his attorney, at said Holualoa, within six months from the date of the first publication of this notice, said date being September 3, 1912, or within six months from the day they fall due, or the same will be forever barred.

Dated at Holualoa, North Kona, Hawaii, T. H., August 27, 1912.

FRANK GOMES,
Executor of the Estate of William Gomes, Deceased.
3742—Sept. 3, 10, 17, 24; Oct. 1.

IN THE CIRCUIT COURT OF THE THIRD CIRCUIT, TERRITORY OF HAWAII. AT CHAMBERS.

IN THE MATTER OF THE ESTATE OF MARIA DE MELLO, DECEASED—NOTICE TO CREDITORS

The undersigned having been duly appointed administrator of the estate of Maria de Mello, Deceased, hereby gives notice to all creditors of said decedent, to present their claims, duly authenticated and with proper vouchers, if any exist, even if the claim is secured by mortgage upon real estate, and whether such claims be secured or unsecured, to the undersigned in person at his residence at Keokea, South Kona, Hawaii, T. H., or to Claudius H. McBride, his attorney, at his office at Holualoa, North Kona, Hawaii, T. H., within six months from the date of the first publication of this notice, said date being September 3, 1912, or within six months from the day they fall due, or the same will be forever barred.

Dated at Keokea, South Kona, Hawaii, T. H., this 27th day of August, A. D. 1912.

JOHN DE MELLO, SR.,
Administrator of the Estate of Maria de Mello, Deceased.
3743—Sept. 3, 10, 17, 24; Oct. 1.

The newly organized [illegible] of [illegible] Pumpkins will hold a meeting on the roof garden of the [illegible] building at [illegible] this evening for the purpose of [illegible] to [illegible] regular work.

PORT OF HONOLULU.

Monday, September 2, 1912.

Hilo—Arrived, September 1, 8:30 p. m., S. S. Enterprise from San Francisco.

Seattle—Sailed, September 1, S. S. Columbian for Honolulu.

San Francisco—Arrived, September 1, S. S. Hyades from Hilo, August 23.

Portland—Arrived, September 1, Schr. Erie, hence August 6.

Hilo—Arrived, August 27, Schooner A. F. Coates from Eureka.

Hilo—Arrived, August 29, Schooner E. E. Wood from Portland.

Arrivals—September 1, Schooner Blakeley from Everett; 24, 5:05 a. m., S. S. Sonoma from San Francisco.

Sailings—September 1, S. S. Harley for Columbia River.

S. S. Nippon Maru—Will dock at Alakea wharf early this morning (off port at midnight) from Yokohama and sail for San Francisco at noon.

U. S. A. T. Logan—Will arrive from Manila, Wednesday morning.

ARRIVED.

Friday, August 30.

Str. Likelike, from Kauai, 8:30 a. m.
A.-H. S. S. Mexican, from Seattle, 2:30 p. m.
British S. S. Harley, from Pago Pago, 5 p. m.

Saturday, August 31.

S. S. Harley, from Pago Pago from quarantine.
Str. Mauna Kea, from Hilo, a. m.
Schr. Ida May, from Sound Ports, a. m.

Sunday, Sept. 1, 1912.

Str. Mikahala, from Molokai and Maui ports, a. m.
Str. Noeau, from Kauai, a. m.
Schr. Blakeley, from Everett, a. m.

Monday, Sept. 2, 1912.

O. S. S. Sonoma, from San Francisco, a. m.
M. N. S. S. Hilonian, from Sound p. m.

DEPARTED.

Str. Kilauea, for Hawaii ports, 12 m.
U. S. S. Maryland, for Yokohama, 2 p. m.
Str. Maui, for Hawaii, 4:30 p. m.
Str. Claudine, for Maui and Hawaii ports, 5 p. m.
Str. Mauna Kea, for Hilo, 4 p. m.
O. S. S. Sonoma, for Australia, p. m.
Str. Likelike, for Hawaii, p. m.

PASSENGERS.
Departed:

Per P. M. S. S. Manchuria, for Japan and China ports, Aug. 29.—Mrs. C. E. Norris, David Rush, Wm. Levin, R. D. Mead, Harris Doder, L. Barckausen, Geo. H. Fairchild, Col. D. J. Stover, Rene Clarel, M. F. Lindenmeyer, Ed. Warfield, L. Warfield, Donald C. Kent, John S. French J. Frank.

Per str. W. G. Hall, for Kauai ports, Aug. 29.—F. F. Rechert, Mrs. Bechert, Miss Mumford, G. E. Marshall, C. B. Gray, Mrs. G. E. Brons, Miss Mary Akana, Walter McBryde, F. A. Alexander, Miss B. Anderman, J. M. Lydgate, Mrs. Thos. Clifford, Miss Clifford.

Per M. N. S. S. Lurline, for Kahului, Aug. 30.—Mrs. Meyer, Mrs. Burrows, Mr. and Mrs. C. G. White and three children, Mr. and Mrs. A. Craig Bowdish, Mrs. J. A. Whitton, Mrs. Mary E. Holt.

Per str. Claudine, for Maui and Hawaii ports, Aug. 30.—Owen Williams, Richard Quinn, Miss R. Whitehead, Miss H. Williams, E. Lyons, S. Keliinoi, Miss M. Kahanlelio, Ah Ping, E. H. Wodehouse, H. Olson, D. G. May, F. Pratt, E. H. Nagle, Rev. J. W. Wadman, Bro. Joseph, Rev. Frohmuller, Mrs. Y. Young, K. Kagawa, S. Masaki, W. J. Coelho, M. M. Medeiros.

Per str. Mauna Kea, for Hilo direct, Aug. 31.—F. Baering, Dr. C. B. High, F. E. Thompson, H. White, J. Lomas, D. Selfridge, G. Clarke, W. L. Parker, J. Gorg, Miss E. H. Curtis, Mrs. K. M. Yates, Miss J. E. Ryan, Geo. H. Guild, Miss B. Taylor, E. P. Murray, Ed. Stiles, Mrs. L. L. Sexton, Col. Sam Johnson, Mr. and Mrs. J. O. Warner, A. F. Neff, G. Nakamura.

Per O. S. S. Sonoma, for Pago Pago and Sydney, Sept. 2.—Rear-Admiral Ross and daughter, Malcolm McIntyre, Henry Lamont, H. S. Hansen, Mr. and Mrs. Allison.

PASSENGERS.
Arrived.

Per str. Mauna Kea, from Hilo, Aug. 31.—O. Porter and wife, Miss Porter, Miss C. Carpenter, G. L. Samson and wife, C. Lucas, J. O'Rourke, L. Morel, L. A. Hicks, Wm. Savidge and daughter, W. M. Giffard, F. Mahone, H. H. Ainslie, Joe Dias, E. Dias, Mrs. E. A. Nawahi, Misses Kauai (2), Master Kauai, Miss R. Shaw, Miss J. Peabody, A. H. Hanna, C. B. Hall, Miss J. Shaw, Miss J. Gulick, Miss M. H. Armstrong, Miss Brooks, Miss Sinclair, Capt. C. J. Campbell and wife, T. Nickelsen and wife, O. R. Olsen and wife, Miss B. Reist, Wm. Horner and wife, Miss E. Horner, Mrs. Brown, Miss A. Varney, Miss A. Van Schaick, Geo. Mundon, Mrs. H. A. Jaeger and daughter, Master Branco (2), E. H. Nagle, Miss M. Walker, Miss Hudson, Jas. B. Laing and wife, Renton Hind, Master A. MacKenzie, Master G. Perry, Miss C. Foote, Miss I. Pope, M. Ferreira, Miss C. Gessel, Miss Wung, A. Napoleon, J. Nee, Miss A. Akina, Miss M. Holstein, Miss H. T. Bell, Miss F. Clinton, Miss A. Allen, H. A. Truslou, A. Morrison, Master L. Makekau, Master Vredenberg (2), Master Clinton, Miss Crozier, Misses Smith (3), Miss J. Toomey, F. L. Dowsett, J. H. Barnes, Mrs. Schoening and son, Miss C. C. Clarke and child, Miss Hunter, Miss E. Ting, Miss B. Tseu, Miss T. Nagatani, Miss M. Ling, G. L. Hadley, A. C. Robinson, F. Robinson, S. Tanaka, T. Soper, Master Reis, E. Weight, W. Burlem, A. Robinson, Rev. C. P. Hong, F. H. Brown, Father Gilbert, M. Jougonel, Master W. Kanakanui, J. Cockett, W. Aiali, Master K. Wallace, Master Morel, Misses Lucas (2), Miss Lawrence, Wm. Knight, Miss Thompson, Miss I. Macdonald, S. K. Mookini, J. D. Souza, A. Fuqi, D. Carey, Dr. Farrel, H. C. Waldron, J. A. McCandless, H. Vickers, W. Hansen, M. Jacobs, H. J. Baker, Miss Wise, Mrs. F. B. Gay and child, Mrs. J. Hartfield and daughter, H. Chang, Mrs. Miller and three children, Mrs. J. E. Bodell, three children and maid, G. H. Dunn, Jr.

Per str. Mikahala, from Maui and Molokai, Sept. 1.—[illegible] Clarke, H. J. Meyers, E. Melanphy, A. J. Melanphy, Dr. L. [illegible] wife and child, C. J. King, [illegible] J. K. [illegible], Miss L. Match, Miss A. Match, Miss W. Wallace, Mrs. L. Dunbar, A. Meyers, [illegible] and wife, Arthur Richards, J. P. Pratt Jr., Miss Brown, Miss Jones, Miss Harris, [illegible]

Miss M. Silva, Mrs. Santos and child, Mrs. L. Taylor, Mrs. V. Bowen, Miss M. Avana, Mrs. Kaaloaahi, Miss Kaaloaahi, Master Kaaloaahi, Mrs. Crist Manuwal.

Per str. Noeau, from Kauai, Sept. 1.—Mrs. P. Smith, Miss Kauhane, 19 deck passengers.

Per O. S. S. Sonoma, from San Francisco, Sept. 2.—W. H. Addoms, F. E. Albin, Mrs. F. E. Albin, S. D. Aldrich, Mrs. E. I. Allyn, Mrs. Alma Ayer, Miss May Ayer, E. Birkworth, Mrs. E. Barkworth, H. C. Brown, Mrs. H. C. Brown and child, W. L. Burdick, H. C. Carter, Miss K. R. Clarke, Miss A. Claypool, Miss C. Claypool, Miss M. Claypool, Miss D. Davenport, Mrs. N. Davenport, Mrs. M. Evans, E. P. Gardner, Mrs. M. A. Hibbard, H. B. Holt, Leon Hempsterger, Mrs. E. P. Hoyt, P. F. Jernegan, Mrs. P. F. Jernegan, W. L. Johnson, Dorothy Jones, Master H. Jones, Master C. Jones, J. Kellett, S. A. Clive King, Mrs. S. A. C. King, Mrs. W. C. King, Miss Helen King, Antone Leandra, Mrs. A. Leandra, Robt. McKeague, Mrs. R. McKeague, C. B. Morse, Mrs. C. B. Morse, Miss J. Morse, T. W. Pate, G. Pearson, Mrs. A. C. Pferdner, J. A. Reid, Mrs. Abee Richardson, Miss Mabel Ross, Mrs. E. Rouse, D. S. P. Russell, Mrs. S. P. Russell, Mrs. W. F. Sandercock, Miss A. F. Seary, O. E. Sitler, B. C. Weist, Chas. Anderson, N. McPherson, J. V. Pacheco, H. Salle, Waldemar Weiss.

CONGRESS SHOWED A NASTY TEMPER

Closing Days Marked by Legislation Without Due Consideration.

By Ernest G. Walker.
(Mail Special to The Advertiser.)

WASHINGTON, August 22.—A strange mood came over the session of congress in its dying days. Defiance to reasonable requirements was conspicuous. The house did not care; the senate did not care whether enactments squared with decent proprieties, not to say constitutionalities. There was a disposition to wreak one's own sweet will and let the consequences be what they may.

The Panama Canal treaty exemplified this status. There have been times when assertions from the senate's leading lawyers, that a given proposition would be in violation of a treaty with another Power, would have made the senate pause promptly. Of recent days the solemn words of the senate's very best lawyers made absolutely no impression. This seemed very peculiar to those who hark back only a few years and remember how scrupulously such interpretations were observed back in the times when there was a responsible majority.

A Debatable Question.

It is beside the question whether the Panama Canal bill does actually violate the Hay-Pauncefote treaty or not. Those who went ahead with the enactment of that measure did so without regard to consequences and seemed to pay mighty little attention to what the facts might be. The reckless spirit in matters of such moment was the notable thing. Men of authority in international affairs are now very few in the senate. The old shirtsleeve ideas prevail there nowadays to a lamentable degree.

This condition is attributable in some part to the lack of party responsibility. It emphasizes the importance of having a majority in the senate, which can be held to account, and the evil tendencies of government by groups, such as some European nations have. The house need not be considered in this connection. It has a responsible majority of course, but that is in antagonism to the administration. The sense of accountability is not there in the fullest sense, which, again, is an exceedingly important factor in efficient government.

What Do They Care?

What do forty odd senate Democrats care, when it comes to a point of fine reckoning where the people are not apt to discriminate carefully? They are not in any sense of the word a majority. When legislation which they support goes through it is only by virtue of an alliance with all or a part of those fifteen or twenty insurgent Republicans, some of whom do not regard themselves as Republicans any longer. These insurgents are utterly out of sorts with President Taft. The bitterness of factional politics influences their alignment every now and then. But even the loyal group of regulars are not deeply attached to the President. When it comes to a show down they have no heart for combat and are quite willing to "pass the buck" on to the White House.

A business establishment could not long endure against such a lack of cooperation. There is little wonder that the governing authorities at Washington are unsteady under it. The conditions would be much better were either party in absolute control of the senate which, after all is said, is by far the more important of the two legislative branches. It has rarely happened in the last fifty years that a President could not rely for support and cooperation upon at least one branch of congress.

Everything Helps.

Nowadays every legislative matter, over which there is lively controversy, contributes to the tangle. Not long ago men were crying out at the "arrangements" between the White House and congress. The President was able to send for house leaders or senate leaders or both. An understanding more or less amicable could be had after there had been a talk. That has now almost entirely passed out. A Republican President, especially just before a presidential election, cannot expect to send for the leaders of a Democratic house, explain his plans and policies and map some common ground on which all can stand. He might send for Republican leaders of the senate, but if an understanding could be had, these leaders are just as [illegible] to

carry out the understanding as the leaders of the Republican minority in the house would be.

Taft Fearless.

It is a deplorable condition, makes for loose legislation, and tends to enactments which are not easily corrected. The blame cannot be squarely put up to anybody, although it rests much with the President, because he possesses veto power. But under normal conditions, congress should protect the President from the exercise of such extraordinary power. In a presidential year such as this, he is under special exigencies. Be it said that the President has proceeded quite fearlessly, but he has been unable to do all that he might have done were this not the year of election.

There is a great feeling of relief that congress, at last, is getting away. Some profess to believe that certain influential men have had political designs in keeping congress in session but do not point to specific reasons. No good reasons seem to be given why the business of the session should not have been concluded by the middle of July, except the antagonisms between the senate and the house and the unwillingness of either to surrender some of its contentions. Neither side has gained any particular advantage, unless it be in the opportunity to have the campaign documents of all parties, even to Victor Berger's Socialist party, printed and circulated at public expense. No such loading down of the Congressional Record with campaign documents has ever been known in history. Not only the speeches of acceptance of the three leading candidates for the presidency, but all the speeches of campaign consequence that Governor Wilson has ever delivered, all the statements and compilations that the Taft managers expect to use, and a goodly quantity of the Progressive party's output have now been printed in the government's daily newspaper and can be sent out under frank.

No Pork Barrel.

The enormous grist of small legislation at this session is notable. There were no pork barrel bills, such as the public building enactments usually are. This caused grievous disappointment. Nonetheless a great number of socalled private bills have been passed. He is a poor congressman, who is returning to his constituency now in mid-August, without having at least one or two minor laws to point to as evidence that he amounts to something down at Washington. There are bridge laws (for structures across navigable rivers), amendments to existing statutes to afford relief in cases of hardship, an unusual number of enactments for the West regarding public lands and so on through a long category.

In this regard congress has caught up with popular demands, and altogether this legislation is of a salutary character. With the growth and expansion of the country there is an increasing requirement for minor legislation. Delay in getting it produces irritation. In recent months there has been a general disposition to meet this situation, in which respect this session of congress has apparently done quite well.

The work of this last session of congress has been in the hands of a large number of legislators. More men have taken part in doing what was to be done than usually happens. The business has not been centered so much as of yore with a very few. This is a change for the better and is likely to quicken the general interest of senators and representatives in the proceedings.

The marked falling off in attendance and the prevalence of absenteeism, which have marked the last few weeks of the session, are explainable. The hurlyburly of politics at home tells the whole story. The times have been full of political stress. There were alike Democrats and Republicans who had to be on the ground to maintain themselves.

IF "WAR IS HELL," WHAT CAN THIS BE?

War games and maneuvers were not in it with the practise march upon which thirty-one doughty dough boys from Schofield Barracks were ordered out yesterday afternoon. It was a disarrayed squad of them that trooped footsore and weary into Schofield late last night. When they started from Honolulu they were practically drunk; when they reached their destination they were theoretically sober, for this was a purely philanthropic order and one issued in the interests of temperance and good conduct.

The thirty-one were privates in various regiments at the post and represented the gleanings of a number of military patrols about the city. A flinty-hearted officer detailed ten mounted troopers to guard them and they tramped the entire twenty or so miles, scattering their jags by the wayside.

Each army post about the city had men out in town on guard duty most of the day expecting some trouble from a too great use of the two months' pay just issued. No trouble, however, materialized until in the evening when a disorderly squad at Iwilei was the cause of a call for the police. Only one was caught and he made his escape from the auto, although he was eventually recaptured.

Brigadier-General Edward Mortimer Hayes, U. S. A., retired, familiarly known as "Fighting Jack" Hayes, died at Morgantown, North Carolina. General Hayes served in the Civil War, on the frontier in many Indian campaigns, and in Cuba and the Philippines.

Regular meeting of Hawaiian Tribe, No. 1, Order of Red Men, this evening, in Odd Fellows' Building.

CHAMBERLAIN'S COLIC, CHOLERA AND DIARRHOEA REMEDY.

This remedy always wins the good opinion, if not the praise, of those who use it. The quick cures which it effects, even in the most severe cases, make it a favorite everywhere. It is equally valuable for children, and when reduced with sweetened water is pleasant to take. For sale by all dealers. Benson, Smith & Co., Ltd., agents for Hawaii.

COMMERCIAL

STOCKS DULL AND IRREGULAR

Steel Gains, Copper Loses, and Railroads and Woolens Drop a Little.

(By Federal Telegraph Wireless.)

NEW YORK, August 30.—(Special to The Advertiser)—Stocks were dull with an irregular tendency at the opening of the day's market. Steel selling, ex-dividends, gained a slight fraction with losses in copper, Northern Pacific and Louisville & Nashville. Apart from its extraordinary dullness the market presented no features other than increased weakness in Louisville & Nashville and an abrupt decline in woolen, preferred.

The extreme idleness of today's stock market clearly reflected the influence of the approaching holiday, although the Texas indictment against the Standard Oil Company, the officially reported frost in the Canadian wheat belt, opposition to Canadian Pacific stock increase and the indictment of the president of a large New England textile mill on labor conspiracy charges offered food for reflection.

Holiday for Brokers.

NEW YORK, August 30.—(Special to The Advertiser)—The New York stock exchange will be closed Saturday, and also September 2, Labor Day.

(By Federal Telegraph Wireless.)

NEW YORK, August 30.—(Special to The Advertiser)—All grades of refined sugar from No. 1 to No. 15 were reduced ten cents a hundred pounds today. Raw sugar firm. Centrifugals, .96 test, 4.23 cents; Muscovado, .89 test, 3.73 cents; molasses, .89 test, 3.48 cents. Refined irregular.

(By Federal Telegraph Wireless.)

SAN FRANCISCO, August 30.—(Special to The Advertiser)—Closing quotations on sugar stocks were today as follows:

Hawaiian Commercial, bid 43⅝; Hawaiian Sugar, bid 40½; Honokaa, bid 10⅝, asked 11¼; Hutchinson, bid 21¾; Kilauea, asked 17; Onomea, bid 59¼; Paauhau, bid 23; Union Sugar, asked 33.

Oil Stocks—Amalgamated, bid 80; Associated, bid 43¾, asked 44¼.

Unlisted Stock—Honolulu Plantation pool, sold at 39, closed at 38¾ bid, 39¾ asked.

Mining Stock—Atlas Wonder unchanged.

Willett & Gray's journal, in its issue of August 15, takes the ground that the failure to agree of the congressional conferees on the Sugar Bill precludes any sugar tariff legislation during the life of the present congress, although the rival bills are left in such shape as to be taken up during the short session if desired. The sugar journal, under date of August 12, says:

"Any action on the sugar revision bill has been pronounced impossible by leaders of all factions in the senate and house. The measure will be pigeonholed until the reassembling of congress next winter, and unless a material change in sentiment takes place, nothing in the way of perfecting a compromise can be accomplished at the short session from December to March. It seems absolutely certain that no further steps in the direction of revising the sugar schedule can be taken until a new congress comes into existence."

"A conference report remains alive until the termination of a congress. This will permit the conferences to take up the sugar bill at any future time prior to March 4 1913."

The annual report of the management of the Oahu Railway and Land Company, read at the meeting of the shareholders yesterday, was a gratifying one. The net earnings for 1911 were $492,345, while for the year ending June 30, 1912, they were $637,924, or an increase of $145,579. The surplus of $277,924.64 includes a $59,766 stock dividend and is above fixed charges such as interest $3269.14; interest on bonds $100,000, taxes accrued $65,894.02. The surplus at the close of the fiscal year was $277,924.64. Since June 30 the directors decided to increase the capital stock to $5,000,000, or a round million dollars and to do this they increased the fee simple value of the company's lands $255,515.75, which added to the surplus of 1911, $557,140.91 and thhe surplus June 30, 1912, $277,924.64 brings $1,090,581.30 which represents the incidental income of the company. The gross earnings of the year were derived from

Railway department	$ 950,033.23
Revenue other than transportation	94,902.03
Land department (net rental)	126,532.30
Ranch department (net revenue)	28,422.35
Earnings from securities	37,535.85
	$1,207,425.76

The company has paid a regular dividend of 9 per cent.

The vast improvements incidental to the Waipahu "cut off" and the added equipment necessary for the movement of freight and passenger traffic will involve a heavy expense which the financial condition of the company fits it to meet.

ON CHANGE.

There were sale of Hon. B. & M. at $21.25 and 25 Olaa at $7.00 during the session yesterday and in the afternoon 150 shares Ewa sold at the usual price, $31.50.

DROUGHT BEING FELT.

The heavy clouds which hung over Ewa and Waialua yesterday indicated rain and then drifted away leaving so little moisture that there was left scarcely an impression where it was so much wanted. All Oahu is parched and especially at Waialua, where so much dependence is placed on the water from the mountain streams, rain is badly needed to save the young cane. [illegible] heavily [illegible] once a year on this island and it

HONOLULU STOCK EXCHANGE

Honolulu, Saturday, August 31, 1912.

NAME OF STOCK	CAPITAL PAID UP	PAR VAL	BID	ASK
MERCANTILE				
C. Brewer & Co.	$2,000,000	$100	....	....
SUGAR				
Ewa	5,000,000	20	31½	31⅝
Haw. Agricultural	2,000,000	100	175	200
Haw. Com. & Sug. Co.	2,312,755	25	44	44¼
Haw. Sug. Co.	3,000,000	20	40	42
Honomu	750,000	100		
Honokaa	2,000,000	20	10⅝	10¾
Haiku	1,500,000	100	214	217½
Hutchinson Sugar Plantation Co.	2,500,000	25		21⅛
Kahuku	1,000,000	20	15	16
Kekaha Sugar Co.	800,000	100	....	225
Koloa	500,000	100	....	220
McBryde Sug. Co. Ltd.	3,500,000	20	6½	6⅝
Oahu Sugar Co.	5,000,000	20	27½	27¾
Onomea	1,000,000	20		59¾
Olaa Sugar Co. Ltd.	5,000,000	20	7	7⅛
Paauhau Sug. Plan. Co.	5,000,000	50		24
Pacific	750,000	100		150
Paia	2,250,000	100	214	
Pepeekeo	750,000	100	150	....
Pioneer	4,000,000	20	33½	33¾
Waialua Agr. Co.	4,500,000	100	124	127
Wailuku Agr. Co.	3,000,000	100	....	....
Waimanalo	252,000	100	....	....
Waimea Sugar Mill	125,000	100	....	....
MISCELLANEOUS				
Inter-Island S. N. Co.	2,250,000	100	200	215
Haw. Electric Co.	750,000	100	225	....
H. R. T. & L. Co. Pfd.	1,207,500	100	145	....
H. R. T. & L. Co. Com.	....	....	145	....
Mutual Tel. Co.	300,000	10	24	....
O. R. & L. Co.	5,000,000	100	141	145
Hilo R. R. Co. Pfd.	164,840	20		....
Hilo R. R. Co. Com.	2,800,000	20	7½	8
Honolulu Brewing & Malting Co. Ltd.	500,000	20	20½	21¼
Haw. Irr. Co. Ltd.	1,250,000	100		....
Haw. Pineapple Co.	500,000	20	43½	44¾
Tanjong Olok Rub. Co.	300,000	20	....	....
*Pahang Rub. Co.	279,920	10	19	....
BONDS	Amt. Outstanding			
Haw. Ter. 4 p c (Fire claims)	110,000	....	....	....
Haw. Ter. 4 p c (Refunding 1905)	600,000	....	....	....
Haw. Ter. 4 p c Pub Im	1,500,000	....	....	....
Haw. Ter. 4½ p c	1,000,000	....	....	....
Haw. Ter. 4½ p c	1,000,000	....	....	....
Haw. Ter. 3½ p c	1,244,000	....	....	....
Cal. Beet Sug. & Refining Co. 6s	800,000	....	....	....
Hon. Gas Co. Ltd 5s	300,000	....	100	101
Haw. Com. & Sugar Co. 5 p c	1,240,000	....	103	....
Hilo R. R. 6s (Issue of 1901)	1,000,000	....	101	....
Hilo R. R. Co. Ref. & Extn. Con. 6s	1,873,000	....	94½	94¾
Honokaa Sug. Co. 6 p c	600,000	....	103	....
Hon. R. T. & L. Co. 6 p c	600,000	....	103	....
Kauai Ry Co. 6s	500,000	....	100	....
Kohala Ditch Co. 6s	500,000	....	....	100
Natomas Con. 6s	11,500,000	....	93½	95
McBryde Sugar Co. 5s	2,000,000	....	....	....
Mutual Tel. 6s	240,000	....	103	....
O. R. & L. Co. 5 p c	2,000,000	....	100	102½
†Oahu Sugar Co. 5 p c	900,000	....	....	....
Olaa Sugar Co. 6 p c	2,500,000	....	97½	....
Pacific Sugar Mill Co. 6s	500,000	....	....	....
Pioneer Mill Co. 6 p c	1,250,000	....	100	....
Waialua Agr. Co. 5 p c	913,500	....	102½	....
Hawaiian Irr. Co. 6s	800,000	....	100½	....
Hamakua Ditch Co 6s	200,000	....	101	....

*2000 shares treas. stock. †Redeemable at 103 at maturity.

Between Boards

150 Hilo Com., 7.75; 50 Ewa, 31.50; 125 Honokaa, 10.25; 10 Oahu Sug. Co., 27.75; 15 Haiku, 215; 50 Haw. Pine. Co., 44.50.

Session Sales.

8 Haw. Ag. Co., 190; 125 Oahu Sug. Co., 27.75; 70 Haw. Pine. Co., 44; 13 O. R. & L. Co., 141.

Dividends.

Aug. 1, 1912—Haiku, $1.50; Paia, $1.50; Pioneer, 30c.

Aug. 5, 1912—Onomea, 60c; Honomu, $1.50.

Aug. 10, 1912—Wailuku, $1.50; Hutchinson, 20c; Paauhau, 20c.

Aug. 15, 1912—Haw. Sug. Co., 20c; Oahu Sug. Co., 25c; O. R. L. Co., 65c; Pepeekeo, $2; Waialua, $1.

Aug. 20, 1912—Haw. Ag. Co., $1.50.

Aug. 31, 1912—C. Brewer & Co., $2; Ewa, 20c; Waimanalo, $4; Haw. Electric, 75c; Hon. B. & M. Co., 15c; I.-I. S. N. Co., 75c; Kahuku, 10c; Haw. Pine. Co., 25c; Waimea, $2; Kekaha, $5; Koloa, $1.

Sugar Quotations

88 Deg. Analysis Beets 11s, 5¼d; parity, 4.42; 96 Deg. Centrifugals, 4.23.

Notice.

No session of the Exchange Monday, Sept. 2, 1912. Labor Day.

made its appearance felt in several ways. It is not only oldtimers who recall the floods in the Punchbowl district when the streets were washed out and damage to property followed. Mr. Tenney says that such rains are needed now to save the cane and as sewers have been built nearly all over the city there would be little loss of property in consequence of any "soaker" which might come along.

CLOSING QUOTATIONS ON SUGAR STOCKS

(By Federal Wireless Telegraph.)

SAN FRANCISCO, August 31.—(Special to The Advertiser)—Closing quotations, sugar stocks:

Hawaiian Commercial, bid 43⅝; Hawaiian Sugar Company, bid 40½; Honokaa, bid 10⅝, asked 11¼; Hutchinson, bid 21⅝; Kilauea, asked 17; Onomea, bid 59¼; Paauhau, bid 22¾, asked 23½; Union Sugar, bid 32, asked 32½.

Oil stocks; Amalgamated Oil, bid 80; Associated Oil, bid 43¾, asked 44¼.

Unlisted stock: Honolulu Plantation pool bid 38½, asked 39½.

Mining stock: Atlas Wonder Mining, bid 10, asked 12.

Otto Bierbach closed the deal yesterday whereby he became the owner of the interest of A. W. Meyer in the Chambers Drug Company. Mr. Bierbach will continue as the manager of the business. Beyond that he has no plans though a number of applications have been received by him for portions of the stock. The stock in the Hollister Drug Company, amounting to 328 shares, acquired by Mr. Meyer includes, it is said, the Farmsico and Pflugei holdings.

ALLEGED KIDNAPERS GET OUT ON BAIL

Seong Chin and Kim Yuen, the two Koreans arrested Sunday for kidnapping Miss Mary Lim, a Kawaiahao Seminary girl, yesterday managed to secure their thousand dollar bail each and were released from custody. They will make their first appearance in court today but as their cases are felonies, they must go through the grand jury before trial.