Commercial Advertiser.

THE PACIFIC

WEATHER FORECAST FOR TODAY.
Light to moderate trades and fair weather.

SUGAR—96° Centrifugals, 3.57.

ESTABLISHED JULY 2, 1856.

VOL. XXXVIII. NO. 6522. HONOLULU, HAWAII TERRITORY, FRIDAY, JULY 3, 1903. PRICE FIVE CENTS.

HOUSE PASSES EIGHTEEN MONTHS EXPENSE BILL

Fruitless Discussion Over Removal of the Kamehameha Statue In Kohala.

Long Argument Upon the Advertising Appropriation---The Paradise of Pacific Subsidy Is Killed in the Lower House.

The House passed the eighteen months current expense bill with only four dissenting votes yesterday and it is now ready to go to the Senate for approval or conference. There was not much of interest in the House yesterday unless it was the long drawn out discussion over the removal of the Kamehameha statue in Kohala to the court house in that district.

The advertising propaganda also brought out some objectors in the House and the $15,000 originally proposed was finally cut to $3,600 before it was adopted.

Only communications saved the Senate from an utterly idle session yesterday. The Governor's veto of the Kona Orphanage item was promptly sustained by unanimous vote. The Attorney-General's requisition for $1000 to pay E. P. Dole's expenses for appearing before the Supreme Court at Washington was received with caution, Senator Paris thinking the money had been previously voted in some way. The Committee on Ways and Means will clear the matter up. Lastly, the Senate placed on file the confession by the clerk of the House of his blunder, which had caused the unnecessary appointment of a conference committee.

IN THE HOUSE

At the opening of the session the following communication was received and read:

Honolulu, July 1, 1903.

"I ask that the sum of $1000 be appropriated by the Legislature of the Territory of Hawaii, said sum to be used in paying the debt incurred by the Territory for the presentation of the Osaki Mankichi case before the Supreme Court of the United States of America.

"This case involved the validity of civil and criminal trials from August 12, 1898, to June 14 1900; and indirectly the validity of the collection of customs and other revenue amounting to about $3,000,000. If the decision had been against the Territory, some 20 or 25 men convicted of murder, manslaughter, rape, robbery and other like crimes would either have to be turned loose on the community, or else retried at great expense and at a great disadvantage in again producing the evidence.

"The sum which I now ask for was agreed upon immediately after I became Attorney General, in accordance with arrangements made by the previous administration, and will enable me to close this matter at a total cost to the Territory of only $1500, an insignificant sum compared with the result obtained.

"A bill to this effect passed the Senate at the regular session, but was not acted upon by the House.

"LORRIN ANDREWS.
"Attorney General."

The bill providing $1000 for pay of E. P. Dole, and the Hawaiian band bills both passed second reading.

Pulaa secured the insertion of an item of $8000 for translation and printing the session laws and Keliinoi was successful in his amendment increasing the item of $7500 for support of Lahainaluna to $12,000.

At the noon recess the House was in the midst of a discussion over an item of $3750 proposed by Vida as a subsidy for the Paradise of the Pacific.

PARADISE SUBSIDY.

Speaker Beckley suggested upon the consideration of the Paradise of Pacific subsidy in the afternoon, that the legislature was not allowed by the Organic Act to grant any subsidy. Owing to the absence of the introducer consideration was finally postponed.

On motion of Nakaleka the word Honoula-maloo was stricken from the subsidy for Molokai steamer because the Wilder Steamship Co. didn't want to call at that port on every trip.

Nakaleka also offered an amendment of $12,000 for wharf and landing at Halawa-na, Molokai, but withdrew it. when everyone kicked.

COUNTY DISCUSSION AGAIN.

Greenwell wanted to strike out the m of rent of Waiakamilo camp iming it was properly chargeable to county. Aylett, Kuplhea and right argued that the revenues went the Territorial government. The otion to strike out was lost.

Vida again presented the Paradise of the Pacific subsidy and Chillingworth supported him saying the enterprise was a local one, and that nearly all Hawaiians were employed there. Greenwell moved to reject the amendment and Fernandez said the money ought to be used for buying food and clothing for the Kona Orphanage children and not for picture books; $30,000 had already been appropriated for advertising Hawaii and that was sufficient. Chillingworth replied that advertising brought in revenue, that the county should be advertised which was the only way to sell our wares. If we didn't advertise we were liable to die of rust.

KUMALAE ON ADVERTISING.

Kumalae said there were too many systems of advertising, and no one would know to which method the success of the advertising could be credited. He related several anecdotes which no one understood and then opposed the item because $10,000 had already been appropriated for advertising purposes. He said advertising didn't do any good anyway, three times as many people were leaving Hawaii as coming in. "Under the monarchy" he said, "times were very much better, under the reciprocity treaty Kalakua secured for us."

The item was lost 13 to 10.

ADVERTISING AGAIN.

Keliinoi proposed a new item under the Treasury Department "for advertising the resources and advantages of the islands and to encourage immigration $15,000." Greenwell moved to make it $5000, and Fernandez to reject, saying it was simply a waste of money. The ayes and noes were called and the item killed 13 to 12. Kumalae casting the deciding vote against it.

An item of $250 for incidentals Pharmacy Board was inserted.

NO COFFEE COMMISSIONER.

Lewis offered an amendment for expenses and salary of coffee commissioner Washington, $5000, which failed, Harris opposing. Chillingworth wanted to know whether a commissioner had been appointed and Keliinoi raised the point of order that no salary could be considered with this bill. The point of order was sustained.

TO MOVE KAMEHAMEHA STATUE.

Kaniho presented an amendment providing $500 for the removal of the statue of Kamehameha from its present location in Kohala to the Court house yard. He said the statue was now in a neighborhood where nobody lived and the people of Kohala had petitioned for its removal, as they had to deck it with wreaths.

Lewis opposed the scheme saying the statue was in a school yard where children could see it and would always be reminded who their great chief was.

Chillingworth asked if the statue was not on the birth place of Kamehameha, and Kaniho replied that it was ten miles distant.

Aylett disputed the statement, saying he was present when the statue was unveiled and it was said at that time that this was Kamehameha's birth

(Continued on page 4.)

CHARLES R. BISHOP GIVES OAHU COLLEGE $50,000

The trustees of Oahu College received word from Charles R. Bishop in San Francisco yesterday that he had made a donation of fifty thousand dollars to the College. Mr.Bishop is Vice-President of the Bank of California and the trustees of the College are much pleased with this most substantial gift, which is one of the largest single donations received in recent years, and moreover it is not the donor's first gift.

There is no intention at present of using this money to establish any new departments, or a new professorship, but the interest will be used in the general school fund. The money comes at a most opportune time and will be a great help in the work to be carried on next year.

BY AUTHORITY

ACT 10.

AN ACT MAKING SPECIAL APPROPRIATIONS FOR THE DEPARTMENTAL USE OF THE TERRITORY DURING SIX MONTHS FROM JULY 1ST, A. D. 1903, WHICH WILL END THE 31ST DAY OF DECEMBER, A. D. 1903.

Be it enacted by the Legislature of the Territory of Hawaii:

SECTION 1. The following sums amounting to One Million Two Hundred and Four Thousand Seven Hundred and Ninety-one Dollars and Eighty-seven Cents ($1,204,791.87) are hereby appropriated to be paid out of all moneys in the Treasury received from all the current receipts of the general revenue of the Territory for Six Months commencing with the First day of July, A. D. 1903, and ending with the Thirty-first day of December, A. D. 1903.

CURRENT EXPENSES.

Governor's Office:		
Incidentals .. ..$	500.00	
		$ 500.00
OFFICE OF THE SECRETARY OF THE TERRITORY.		
Incidentals .. ..$	1,000.00	
State Entertainments	750.00	
Expenses establishing Statistical Bureau	250.00	
Advertising the Resources and advantages of the Territory, and to encourage immigration....	15,000.00	
Subsidy to a periodical called the Paradise of the Pacific, provided, however, that said monthly periodical distribute free of cost to the Territory 6,000 copies per month for six months at the World's Fair to be held at St. Louis, and 750 copies per month to different libraries and other public institutions as may be selected by the Secretary of the Territory.....	1,250.00	
Preservation of Archives	750.00	
Expenses of Election (including transportation between the Islands of Maui and Kauai Registration Boards).....	12,000.00	
Printing and Advertising, including printing and translation of the County Act.....	6,000.00	
For 50,000 copies of Frazier's Hand Book "Hawaii" deliverable at Honolulu and St. Louis to the order of the Secretary of the Territory, not to exceed $6,000	6,000.00	
		$ 43,000.00
JUDICIARY DEPARTMENT.		
Expenses Judiciary Department..	500.00	
Expenses Supreme Court	375.00	
Expenses First Circuit Court....	8,750.00	
Expenses Second Circuit Court...	2,000.00	
Expenses Third Circuit Court....	1,250.00	
Expenses Fourth Circuit Court...	2,500.00	
Expenses Fifth Circuit Court.....	1,250.00	
Purchase of Law Books, Supreme Court	375.00	
Purchase of Law Books, Circuit Courts, other than First Circuit, to be expended by the		

(Continued on Page 2).

FIRES DO MUCH DAMAGE IN THE GOLDEN STATE

Japan Is Negotiating for the Newly-Built Warships Ordered by Chile.

Big Deal in San Francisco---Hot Wave in the East---King Edward Writes to King Peter---Frosts in Mexico.

(ASSOCIATED PRESS CABLEGRAMS.)

SAN FRANCISCO, July 2.—Big grain fires are reported from the Stockton and Sacramento districts. Union island has been burned over. There have been heavy losses from forest fires at various points. At Angel's Camp twenty-five houses have been burned at a loss of $65,000.

New York Weather.

NEW YORK, July 2.—A terrific gale occurred here today followed by intense heat which causes many prostrations. There were four deaths from sunstroke.

Japan After Warships.

SANTIAGO, Chile, July 2.—It is reported that Japan is negotiating for the new Chilean warships. She was the purchaser of the Esmeralda in 1894.

Absorbed Its Rivals.

SAN FRANCISCO, July 2.—The old gas company has absorbed all its rivals including the electric companies. The cost of the deal is $8,000,000.

Turks Deny Mobilization.

CONSTANTINOPLE, July 2.—An official denial has been made of the mobilization of Turkish troops on the Bulgarian border.

Heavy Postal Deficits.

WASHINGTON, July 2.—The postal deficiency is $4,600,000, the increase being due to the extension of rural free delivery.

Exhibits for St. Louis.

MANILA, P. I., July 2.—The transport Kilpatrick has sailed with five hundred tons of St. Louis fair exhibits.

Frosts in Mexico.

CITY OF MEXICO, July 2.—Frosts have destroyed crops in the Valley of Mexico to the value of $1,000,000.

Exchange of Courtesies.

BELGRADE, July 2.—King Edward has courteously replied to a personal note from King Peter.

Waterbury Wins.

NEW YORK, July 2.—Haggins' Waterbury won the Suburb[an] Renewal stakes of $12,000.

VIOLINIST AMME DIES OF EATING CANNED SARDINES

Professor J. H. Amme, the well know[n] Honolulu violinist, died last evening as result of ptomaine poi[son]ing, due to eating canned sardines. About two weeks ago M[r.] Amme was taken suddenly ill after eating a very hearty meal [of] potato salad and canned sardines. Physicians were called and [he] was getting along very nicely until Wednesday when hopes [for] his recovery were abandoned. His death occurred at 8:45 [last] evening at his home in Cottage Grove. The widow [is] left him.

Professor Amme was one of the best, if not the best, violinist in the city and had been here for many years. He was for many years prior to his coming to Honolulu concertmeister of the Cleveland, Ohio, Philharmonic Orchestra and had an enviable reputation as a musician in the States. He has appeared often in concerts and had as well a large class of pupils.

Professor Amme was fifty-six years of age. He was a member of the Masonic fraternity and the funeral will be under the auspices of that order.

BY AUTHORITY

(Continued from page 1)

Supreme Court	500.00	
Compiling, Printing and Binding Hawaiian Reports	625.00	
Stationery and Incidentals, all Courts, to be expended by the Supreme Court	625.00	
Traveling Expenses District Magistrates	125.00	
Traveling Expenses Judge and Clerk, Second Circuit (if terms are continued at Lahaina, Maui)	75.00	
Traveling Expenses Judge and Clerk, Third Circuit	50.00	
Traveling Expenses Judge and Clerk, Fourth Circuit (if terms are continued at Honokaa, Hamakua, Hawaii)	75.00	
		$ 19,075.00

DEPARTMENT OF THE ATTORNEY - GENERAL.

Support and Maintenance of Prisoners	28,000.00	
Incidentals, Civil and Criminal Cases	12,000.00	
Coroner's Inquests	2,000.00	
Expenses of Witnesses in Criminal Cases	2,000.00	
Purchasing and Installing Fifty (50) new Gamewell Police call boxes	10,000.00	
Purchasing and Installing ten (10) new Gamewell Police call Boxes for Hilo, Hawaii	2,500.00	
Purchasing Team of Horses for Patrol Wagon	600.00	
		$ 57,100.00

TREASURY DEPARTMENT.

Interest Public Debt, Commissions and Exchange	100,000.00	
Incidentals Treasurer's office	2,250.00	
Incidentals Tax Office	3,125.00	
Incidentals Bureal of Conveyances	437.00	
Incidentals under the Insurance Law	700.00	
Henry Smith, refund of taxes	24.43	
A. McLennan, refund of taxes	5.50	
James H. Hanlon, refund of taxes	5.50	
Manuel Baptista, refund of taxes	17.00	
Robert Parker Waipa, refund of taxes	40.00	
Mrs. M. J. Forbes	21.00	
Hawaiian Fertilizer Co., refund of merchandise license fee collected in error	1,776.36	
		$ 108,401.79

DEPARTMENT OF PUBLIC WORKS.

Departmental Expenses	$ 1,250.00	
E. van Sendon, amount of purchase price of Lot 10, Nuuanu Valley, to be refunded	1,210.00	
Incidental and Traveling Expenses, to be accompanied by vouchers	1,000.00	
Printing and Advertising	1,750.00	
Traveling Expenses of Road Engineer, to be accompanied by vouchers	375.00	
Expenses Territorial Exhibit at St. Louis Exposition	30,000.00	
Repairs, Furniture and Additions to Public Buildings	12,500.00	
Repairs Royal Mausoleum	10,000.00	
Physical Laboratory, Public Works Office	375.00	
Landings and Buoys, Hawaii	2,500.00	
Landings and Buoys, South Hilo	750.00	
Widening Wharf and improving Harbor, Hookena, South Kona	2,600.00	
Landings and Buoys, Maui	1,000.00	
Landings and Buoys, Molokai and Lanai	500.00	
Landings and Buoys, outer Districts Oahu	250.00	
Repairs wharves, Honolulu	50,000.00	
Dredging Honolulu Harbor	50,000.00	
Landings and Buoys, Kauai	500.00	
Repairs to wharf, Hana, Maui	5,000.00	
Lighthouse Expenses	750.00	
Expenses Steam Tug	5,000.00	
Expenses Pilot Boats	500.00	
Expenses Numbering Houses	1,200.00	
Subsidy Oahu Railway & Land Co.	9,275.00	
Electric Light, Honolulu, $3,000 for the Fourth District, $3,000 for the Fifth District	6,000.00	
Expenses and Maintenance Police Fire Alarm	1,750.00	
Electric Lighting, Hilo Streets	1,800.00	
Lighting Streets other than Honolulu and Hilo	500.00	
Honolulu Park Commission (Superintendent of Public Works to be a member)	6,000.00	
Rent Waiakamilo Camp	450.00	
Running Expenses Market	250.00	
Running Expenses Laundries	2,750.00	
Curbing and Paving Government sidewalks and walks	2,000.00	
Fencing and Grading Government Lots	2,500.00	
Quarantine of diseased animals	500.00	
Expenses Veterinary Surgeon, other than Honolulu	600.00	
Care of Government Cemeteries	1,000.00	
Rent of Land for Kerosene Warehouse	300.00	
Repairs Court House and Jail, Waiohnu	500.00	
Repairs Lahaina Court House and Maintenance of Grounds	1,200.00	
Jailor's Cottage, North Kona	600.00	
Warehouse Napoopoo	500.00	
Jailor's House, Kipahulu	400.00	
Jail, Kipahulu	100.00	
Wharf Shed, Hookena	500.00	
Repairs Waianae Court House, or new Court House	1,000.00	
Repairs Jail and Cottage, Waianae, or new Jail and Cottage	1,000.00	
Repairs Ewa Court House	500.00	
Repairs Jail at Ewa	500.00	
Sewerage, Honolulu:		
Five Per Cent Reserved, Kewalo District Sewer, Vincent & Belser	878.76	
Running Expenses Sewer Pumping Station	4,000.00	
Running expenses Excavator and Garbage Service	7,500.00	
Running Expenses Garbage Crematory	1,800.00	
Maintenance Sewer System, Honolulu	750.00	
Water Works, Honolulu:		
General Repairs	3,000.00	
Repairs to Reservoirs	2,000.00	
Running Expenses	3,750.00	
Running Expenses Pumping Plants (3)	12,500.00	
Purchase and laying of Water Main from the Nuuanu Reservoirs along the Puunui Lots to Wyllie Street	7,500.00	
R. W. Aylett, refund of over-paid water rates	15.50	
Water Works, Other Islands:		
Hilo Water Works	4,750.00	
Laupahoehoe Water Works	50.00	
Wailuku and Kahului Water Works	900.00	
Pressure Relief Reservoir, Kahului	1,800.00	
Lahaina Water Works	1,000.00	
Development of water from Polipoli Spring on the land of Kamaole, including water pipes and cost of laying	5,000.00	
Developing water at Kamanaiki, Kalihi, and water pipes	5,000.00	
Koloa Water Works	200.00	
Waiohinu Water Works	62.50	
Lualualei Water Works	2,000.00	
Fire Department:		
Honolulu Fire Department	$ 8,115.00	
Equipment and Maintenance of Combination Chemical and Hose Wagon, in vicinity of Nuuanu and Judd Streets	7,120.00	
Equipment and Maintenance of Combination Chemical and Hose Wagon at Kalihi	7,120.00	
Equipment and Maintenance Combination Chemical Hose Wagon at Waikiki	7,120.00	
Equipment and Maintenance of Combination Chemical Hose Wagon, Hilo, Hawaii	7,120.00	
Equipment and Maintenance of Combination Chemical Hose Wagon, Lahaina	7,120.00	
Equipment and Maintenance of Combination Chemical and Hose Wagon, Wailuku	7,120.00	
Equipment and Maintenance of Combination Chemical and Hose Wagon, Waimea, Kauai	7,120.00	
Public Grounds:		
Improving Thomas Square	625.00	
Expenses of Public Grounds, tools, etc.	180.00	
Public Grounds, General	450.00	
Aala Park	625.00	

ROADS AND BRIDGES, HAWAII.

North Kona:		
Roads and Bridges, General	$ 4,500.00	
Widening and Improving Road from Huehue towards Waimea	6,000.00	
Rock Crusher	2,500.00	
Road from Huehue to boundary of S. Kohala, or as much thereof as may be needed to complete contract	10,000.00	
South Kona.		
Roads and Bridges, General	3,600.00	
Road from Papa to Alika	2,500.00	
Widening and top-dresssing Road South of Kaohe, and sub-grading, top-dressing and widening Road near Kau Boundary and Road from Hoopuloa to Upper Road	3,000.00	
Kau:		
Roads and Bridges, General	2,500.00	
Top-dressing Road from Kahuku to Kona Boundary Line	2,500.00	
Rock Crusher, Kau and S. Kona	2,500.00	
Top-dressing partly Constructed Volcano Road	1,000.00	
Puna:		
Roads and Bridges, General	2,500.00	
Olaa Homestead Roads	6,000.00	
South Hilo:		
Roads and Bridges, General	7,500.00	
Volcano Road repairs	1,250.00	
Kaiwiki Homesteads Road	3,750.00	
Piihonua Road Repairs	300.00	
Curbing and sidewalks, Government Lots	1,250.00	
North Hilo:		
Roads and Bridges, General	3,750.00	
Hamakua:		
Roads and Bridges, General	5,000.00	
Ahuloa to Waimea Road, or so much thereof as may be necessary to complete contract	15.000.00	
Repairs to Homestead Roads and Trails, Honokaa	5,000.00	
Repairs to Homestead Roads and Trails, Paauilo to Kainehe	5,000.00	
Repairs to Kaala Homestead Roads	2,000.00	
Papalele Homestead Roads and Trails	2,000.00	
North Kohala:		
Roads and Bridges, General	5,000.00	
Repair of Road from Pololu to Honokane-nui	$ 2,000.00	
Repairs Road from Kawaihae to Puuhue	5,000.00	
South Kohala:		
Macadamizing and top-dressing balance of way from end of present Road to Waimea Court House	2,500.00	
Gravelling Road from Puuanahulu to Nahanaohae Hill	750.00	
Repairing and Re-grading old road to Kohala	1,250.00	
Repairing and Maintenance Kawaihae Road	500.00	
Repairing and Maintenance of Road from Waimea to Hamakua Boundary	1,250.00	
Bridge for Stream between Kawaihae and Puako	250.00	

ROADS AND BRIDGES, MAUI.

Hana:		
Roads and Bridges, General	1,500.00	
Re-grading and widening Road from Hana to Ulaino	1,250.00	
Makawao:		
Roads and Bridges, General	7,075.00	
Fencing Kula Homestead Road	800.00	
Fencing Kaheka-Kihei Road	1,200.00	
Wailuku:		
Roads and Bridges, General	4,300.00	
Curbing and sidewalks, Government Lots, Wailuku	600.00	
Lahaina:		
Roads and Bridges, General	3,625.00	
Roads and Bridges, Molokai:		
Roads and Bridges, General	1,250.00	
Improving Trails, Valleys of Wailau and Pelekunu	500.00	
Repairing roads Lanai	1,000.00	

ROADS AND BRIDGES, OAHU.

Koolaupoko:		
Roads and Bridges, General	1,125.00	
Relocating Road at Kailua	$ 2,000.00	
Repairs to Roads damaged by storms	2,500.00	
Repairs to Bridges	2,000.00	
Road Machine	400.00	
Pali Road, Koolau side	2,000.00	
Road Roller	500.00	
Koolauloa:		
Roads and Bridges, General	2,500.00	
Waialua:		
Roads and Bridges, General	2,000.00	
Steam Road Roller	3,000.00	
Ewa and Wainae:		
Puuloa Road	2,500.00	
Makua Trail	500.00	
Steam Roller	3,000.00	
Roads and Bridges, General	12,500.00	
Honolulu:		
Roads and Bridges, Honolulu 4th District, including Nuuanu Street	66,000.00	
Repairs Kama Lane	100.00	
Roads and Bridges, Honolulu 5th District	50,000.00	
Repairing and Macadamizing Lili-		

ha Street from Wyllie Street to Government Quarry	5,000.00	
Road to new Cemetery Kalihi....	2,000.00	
Kunawai Lane	500.00	
ROADS AND BRIDGES, KAUAI.		
Waimea:		
Roads and Bridges, General.....	1,250.00	
New Bridge over Waimea River, or so much thereof as may be necessary to complete contract	20,000.00	
Filling and Grading Road from Waimea Bridge past Waimea Postoffice to first rise beyond	3,000.00	
Bridge across Hoaea Gulch.....	1,000.00	
Lihue:		
Regrading Road three miles into Huleia Valley	4,000.00	
Roads and Bridges, General.....	3,875.00	
Regrading Roads 1 mile into Niumalu Valley	..... 5,000.00	
Bridge across Niumalu Gulch....	2,500.00	
Steam Roller	3,000.00	
Regrading Road from Lihue Mill to Lihue Postoffice, including raising of stone bridges.....	5,000.00	
Koloa:		
Roads and Bridges, General	1,883.75	
Completing New Road and grade Kalaheo Valley	500.00	
Road from Koloa to Lawai Gulch	1,400.00	
Hanalei:		
Road and Bridge, Kawa.....	1,500.00	
Regrading Road from Kealakaiole to Kalihiwai	3,000.00	
Repairs to Bridge at Waikoko....	1,500.00	
Kawaihau:		
Roads and Bridges, General.....	3,325.00	
ROADS AND BRIDGES, NIIHAU.		
Roads and Bridges, General.....	125.00	
		$ 711,160.51
DEPARTMENT OF PUBLIC INSTRUCTION.		
Furniture and Fixtures .....$	2,000.00	
Industrial and Manual Training..	2,000.00	
Furniture and Incidentals, Kindergarten	850.00	
Book Fund	4,000.00	
Stationery and Incidentals	1,500.00	
School Suppplies	2,000.00	
Expenses Summer School	2,000.00	
Repairing School Buildings	7,500.00	
Equipments and Materials for Lace Making	1,500.00	
Support of Lahainaluna	2,500.00	
General Expenses, Food, Clothing, Medical Attendance, etc., Boys' Industrial School.....	3,600.00	
General Expenses, Food, Clothing, Medical Attendance, etc., Girls' Industrial School	1,800.00	
Material for Manual Works, Girls' Industrial School	800.00	
Live Stock, Farming Implements, Tools, Building Materials, etc., Boys' Industrial School.....	2,000.00	
Fencing, Engine, Piping and Reservoir, Boys' Industrial School	4,500.00	
		$ 38,550.00
DEPARTMENT OF PUBLIC LANDS.		
Office Incidentals and Traveling Expenses	800.00	
Printing and Advertising	1,000.00	
Purchase of Books (Office and Land Patent Grants).....	500.00	
Appraisers' Fee	75.00	
Preliminary Roads and Trails....	1,750.00	
Expenses filing Boundary Certificates	125.00	
		$ 4,250.00
BOARD OF AGRICULTURE, HORTICULTURE AND FORESTRY.		
Incidentals and General Expenses of Board, including importation, collection and propagation of Seeds and Plants.....$	2,000.00	
Apparatus and Library	250.00	
Traveling Expenses of Commissioners	125.00	
Incidentals, General Expenses and Maintenance of Division of Forestry, including fencing, building and tree propagation	5,000.00	
Traveling Expenses, Superintendent of Forestry	250.00	
Incidentals, General Expenses and Maintenance of Division of Entomology, including buildings, disinfecting and quarantine expenses and material, importation, propagation and distribution of beneficial insects, and Traveling Expenses of Entomologists..	2,500.00	
Farmers' Institute	75.00	
Agricultural and Horticultural Fairs	1,250.00	
Assistance to Federal Experiment Station at Honolulu, to be expended under the direction of the Board	2,500.00	
		$ 13,950.00
SURVEY DEPARTMENT.		
Expenses of Field Parties and Office Work .....$	12,500.00	
Expenses of Meteorology.....	400.00	
Public Maps	75.00	
		$ 12,975.00
BOARD OF HEALTH.		
General Expenses .....$	3,750.00	
Disinfectants...	1.250.00	
Segregation, Support and Treatment of Lepers	24,500.00	
Medical Treatment of Lepers.....	10,000.00	
Kalaupapa Store (Provided, however, Clothes Ration allowance be issued to Lepers Quarterly) at the rate of $16.00 per year for each person	14,000.00	
Provisions and Ration Supplies for Settlement, provided the Pai-ai Ration be 25 pounds, and the Beef Ration be 8 pounds per weekly ration	35,500.00	
Stamped Envelopes for free use of Lepers	500.00	
Fund for Entertainment of Lepers at Kalaupapa and Kalawao..	250.00	
Freight and Transportation of Parcels and Packages to Lepers at Kalaupapa and Kalawao, or as much thereof as may be necessary for the purposes thereof..	500.00	
Support of Non-leprous Male Children of Lepers	2,000.00	
Support of Non-Leprous Female Children of Lepers	2,000.00	
Insane Asylum	10,000.00	
Quarantine and Fumigation Expenses	3,750.00	
One Portable Sulphur Fumigating Plant and One Portable Steam Fumigating Plant	1,500.00	
Horses, Harness, etc., for Fumigation Plant	500.00	
Furnishing Receiving Hospital, Dispensary and Morgue.....	5,000.00	
Maintenance of Receiving Hospital, Dispensary and Morgue..	2,500.00	
Eleele Hospital	450.00	
Waimea Hospital	875.00	
Lihue Hospital	900.00	
Malulani Hospital	2,000.00	
Hilo Hospital	3,000.00	
Queen's Hospital	10,000.00	
Leahi Home (Incurable Hospital)..	3,000.00	
Kapiolani Maternity Home.....	3,000.00	
*Kona Orphanage, provided, however, that a Quarterly Statement of the Expenses of the Orphanage, and the Number of Pupils therein be forwarded to the Superintendent of Public Instruction	1,000.00	
Freight and Passenger Guarantee for Passenger Steamer between Honolulu, (Oahu,) and Kaunakakai, Kamalo, Pukoo, Halawa, Wailau, Pelekunu, and Kalaupapa (Molokai), Lahaina (Maui) and Kahalepalaoa (Lanai), to be awarded after public bid or tender to the lowest bidder, provided, however, that a Passenger Steamer is used	1,300.00	
Freight on Parcels for Lepers at Settlement, from all Islands..	1,200.00	
Repairing and furnishing Quarantine Hospital	1,500.00	
Medicine for Territorial Dispensaries, all Districts, free distribution	3,000.00	
Addition to Malulani Hospital Building and Equipment of same	20,000.00	
Increase of water supply for the Leper Settlement	10,000.00	
Reimbursement to Merchants to pay Inspectors	8,129.57	
Telephone System Leper Settlement to Pelekunu, Wailau, Halawa, Pukoo, Kamalo, Kaunakakai and Kalaeokalaau Point, to be connected with the Wireless Telegraph Station on Molokai, if in operation	5,000.00	
		$ 191,854.57
MILITARY.		
Uniforms Enlisted men, Stationery, Printing and Advertising, Incidentals and Transportation, Repairs, etc.....$	1,250.00	
Ordnance Property, Supplies and Repair	500.00	
		$ 1,750.00
BAND.		
Incidentals, etc., of Band.....		$ 600.00
PUBLIC CHARITIES.		
Associated Charities for Running Expenses		$ 625.00
AUDITING DEPARTMENT.		
Incidentals and Traveling Expenses		$ 1,000.00
		$ 1,204,791.87

NEW GOODS

We call attention that we received a large shipment of new and seasonable goods which are now open for inspection.

Cream White Mohair, all wool, excellent quality, 45 inch.; regular $1.00 quality. Special on sale 85c.

All Wool Alpacca
In Black and Navy Blue, 52 inch. best value in town, 85c. yard.

Novelty Crepe
In Blue and Pink, 25c. yard.

Summer Fabrics
Latest novelties of every description, large stock just opened.

New Novelties in Veilings
Chiffon Veiling with black dots at 35c.

Ready-to-wear Chiffon Veils, the latest at 75c. each.

New Stock Just In
Ladies' Lace Mitts in all lengths.

Ribbons
Satin Face Liberty in white, No. 60, special at 35c. yard.

Laces Laces
New novelties in Valenciennes Laces with Insertion to match; Applique Laces; Medallion Laces; Silk Chiffon Laces; Point de Paris Laces.

Swiss Embroideries with insertions to match in every width and price.

New Belts
Have you seen our 25c. new belt?

This Week Special
Farwell White Cotton, soft finish, 7½c. yard.

Scotch Lawns
Dainty Patterns, 6¼c. yard.

PACIFIC IMPORT COMPANY, Ltd.
MODEL BLOCK, FORT STREET.

New Goods by S. S. the Alameda
Just opened at
CANTOR'S ALOHA MILLINERY PARLORS, 1141 Fort St., next to Convent.
Swell line of Pique Hats, also hats made in Batavia.
Our Removal Sale will be continued till July 1st. Come early.

Read the Advertiser.

SECTION 2. In the construction of all new roads or bridges and in the expenditures of all specific appropriations for the repairing of the roads and bridges, it shall first be necessary that the Road Boards of the several Districts in which such new work is contemplated shall approve of the same, and all such work shall be under the supervision of the Road Board of the District in which such new work is being carried on, and the final acceptance of all such work by the Superintendent of Public Works, or his successors in office, shall be on the certificate from such Road Board that the same has been done in a good and workmanlike manner and as provided by the contract and specifications.

SECTION 3. All public works begun under the appropriations remaining unfinished on January 1st, 1904, shall be carried to completion by the Board of Public Institutions or Superintendent of Public Works, and all appropriations for same shall continue available until completion of contracts. All vouchers after January 1st, 1904, to be approved by the Board of Supervisors of the several Counties.

SECTION 4. The Auditor shall not draw a warrant in payment for any of the objects named in this Act, except as herein provided, and the unauthorized expenditure of any money from the Treasury to be hereafter accounted for to the Legislature by an Indemnity Bill, is hereby expressly prohibited.

SECTION 5. Any public official who shall falsely certify or approve for payment any bill or voucher against any item of this Act shall be deemed guilty of a misdemeanor for which the offender shall, on conviction thereof, be fined not less than Fifty Dollars nor more than Five Hundred Dollars.

SECTION 6. Every contract for constructing or repairing public works, and for furnishing material, provisions and other supplies, amounting to Five Hundred ($500.00) Dollars, shall be awarded to the lowest bidder, only upon public advertisement for tenders; providing that the lowest bidder shall file a good and sufficient bond, and shall tender the same with his bid; and no public work, material or supplies shall be divided or parcelled out for the purpose of evading the provisions of this Section.

SECTION 7. The Territorial Board of Public Institutions or Superintendent of Public Works is hereby authorized to draw on the Treasury for all appropriations in this Act contained, providing for the expenses relative to the support, maintenance and management of harbors, wharves, pilots, towage, the Insane Asylum and the Executive and Judiciary Buildings, and the property used in connection therewith.

SECTION 8. This Act shall take effect and become law as of the first day of July, A. D. 1903.

Approved this 1st day of July, A. D. 1903.

SANFORD B. DOLE,
Governor of the Territory of Hawaii.

*Vetoed by the Governor and sustained.

THE PACIFIC

Commercial Advertiser

WALTER G. SMITH - - EDITOR

FRIDAY : : : : : JULY 3

IF WAR SHOULD COME.

The Japanese movement on Korea in 1894 was as swift as a blow from the shoulder. Within a very few days after war began, a fully-equipped army, about 40,000 strong, was on Korean soil. There was not a hitch or a delay in the movement. The transports were ready for the men and the men for the transports. Down to the last button the equipment of the individual soldier was complete; and when the regiments reached their camping grounds they found that even bundles of faggots, long since made up to serve the uses of a campaign in a treeless country, were ready for their hand. Vast rations of compressed rice, even firkins of a certain sour plum, put up in red liquor, a food which is highly valued by the Japanese, were there; and in animals, ammunition, hospital fixtures and medicines, arms, tents, blankets, extra clothing, blacksmith's and veterinary supplies—so on to the end of the chapter—everything was in its place. There was none of the confusion which marked the opening of the British campaigns in Egypt and South Africa, the French campaign of 1870 and the American invasion of Cuba in 1898. Rather was there German thoroughness and discipline such as that which, at a single word from the bedroom of Von Moltke, started the Prussian army on the road to Paris.

When the allies marched on Peking the same exactitude of preparation was seen. In fact the Japanese won the honors of that campaign in all that went to make a record of good service in the field. Brave, with a fanatical courage and patriotism, obedient, disciplined, carrying their rations without a wagon train, tireless, long-distance marchers, these little brown men put to shame a good many varieties of white soldiers who had scorned them.

If war comes between Japan and Russia the latter will, considering the distance its troops must operate from their base, find that it has no easy task. The adult fighting population of Japan is as large as was that of the Northern and Southern States during the American Civil War and far better trained for a beginning. To be sure Japan is not rich; but on the other hand its people stand ready to make the direst sacrifices. Such a nation, possessing a great army and navy, can assuredly meet Russia with confidence—that Russia being as vastly overestimated in respect of military power as was the France of Napoleon III.

PACIFIC EXCURSIONS.

Some time ago this paper pointed out the need and value and the probable good returns of steamship excursions on this sea such as are making European, American and north African ports accessible to sightseers of moderate means. Large and finely-equipped twin-screw vessels are running from New York and other Eastern ports to the Mediterranean and the North Sea, to Iceland and the West Indian islands; and there seems to be no good reason why they should not also run from San Francisco to the Sound and Alaska, coming south to Hawaii from the Aleutian islands and returning to the starting point. This would be a most attractive summer trip which could be supplemented by a winter one to the west coast of Mexico, with a side excursion to the capital and a swing around to Hawaii and back.

In an article quoted elsewhere from the New York Sun, it appears that an excursion steamer is about to leave Australian and New Zealand ports for a cruise in Micronesian seas. Fiji, Samoa, Norfolk island and Tongatabu are to be visited. This may be regarded as a pioneer cruise of many to follow in both the North and South Pacific oceans, for it stands to reason that sightseers tiring of the main traveled roads, will sooner or later swarm into the domain of tropical romance and beauty which is compassed by Balboa's sea.

When that time comes Hawaii will be a central point of interest. All excursions leaving San Francisco either on the northern or southern route will come this way on the home run. As to the likelihood of there being such excursions soon, it is a matter for negotiation with steamship and railroad companies which may properly be left to the good sense and enterprise of business men.

Honolulu seems to have been made the dumping place for condemned canned goods. At least something of the kind must account for several recent cases of ptomaine poisoning including a fatal one occurring yesterday. Salmon, clams and sardines are on the suspect list, sardines being the cause of the death reported in the Advertiser's news columns.

With the coming of a cable section from Midway island, Hawaii's ancient isolation will cease. This Territory is now a western outpost of America, fronting a desert of ocean, but in a few days it will be a way-station on a busy news-line which runs around the globe. Both the old and new worlds will be within instant call and a message from Hawaii back to Hawaii will travel like a flash of light, making the earth's speed of revolution seem slow by comparison.

It is a pity that the Legislature did not provide for a seaside and Tantalus park so that the many could have a chance at the open-air pleasures which are now monopolized by the few. That the park system of Oahu should have been organized without some special reference to sea-bathing and mountain air is remarkable.

Charles R. Bishop's princely gift to Oahu College should add from $3000 to $4000 per year to the revenues of that venerable school. The money was needed for general scholastic work and will go far to aid plans which are of first importance to Oahu's future as a seat of preparatory learning.

When the Japanese appear with their fleet off the Korean and Siberian coasts, the long-expected war in the East will be about ready to strike eight bells.

No vagrant should feel offended at being put in the same tank that has held the Judge who sentenced him.

Judge Nathaniel of Molokai need not feel lonesome while the local district court has Davis.

The need of rain is beginning to be severely felt. June was a comparatively dry month.

When Judge Kalua expelled Davis from court he set the Governor a good example.

It is not so essential to get to the bottom of the postal scandals as to the top.

Yesterday the Advertiser was 47 years old.

Refused Supply Station.

The Danish Government has refused the American-Hawaiian Steamship Company of this city the privilege to establish an oil supply station on their possession in the West Indies, and the steamship company is now looking about for a means of solving the problem of running oil-burning steamers around the Horn. The American-Hawaiian steamers ply between this port and New York carrying freight exclusively. All the steamers at present use coal for fuel, but they are arranged so that they easily can be converted into oil burners. The company operates two oil burning steamers between this port and Honolulu, and the success of the fuel has induced them to equip all their steamers with oil-burning plants. An oil supply station on the Atlantic seaboard is necessary for the operation of oil burners around the Horn, and for the past few months the steamship company has been endeavoring to secure a concession on the coast of South America or the West Indies. So far they have been unsuccessful, and the refusal of the Danish Government has put a damper on their latest effort. As soon as an oil supply station can be established the American-Hawaiian line will convert their biggest freighters into oil burners.—Examiner.

A Decrepit Wharf.

The wharf at Kailua is said to be in a bad state of disrepair. The residents of Kailua have done all they can to mend the structure and government engineers have looked the property over but so far nothing has been done. The wharf is in a dangerous condition at present, and goods left there have been damaged by the wash of the waves coming up between the numerous cracks and holes.

O. R. & L Co. 4th of July Trains.

The trains scheduled to leave Honolulu at 7:30 a. m. and 11:05 a. m. and to arrive in Honolulu at 10:38 a. m. and 2:05 p. m. will not be run. The special train for the boat races will leave Honolulu at 8:45 a. m. returning immediately after the races. Tickets for the round trip 75 cents.

Assigned to the Boston.

Naval orders just issued from Washington assign Ensign T. L. Stitt from the Iroquois to the Boston. The same order is made relative to Midshipman J. S. Arwine. Both men will probably leave on the next steamer.

FALLING HAIR STOPPED.

Baldness Cured by Destroying the Parasite Germ That Causes It.

Baldness follows falling hair, falling hair follows dandruff; and dandruff is the result of a germ digging its way into the scalp to the root of the hair, where it saps the vitality of the hair. To destroy that germ is to prevent as well as cure dandruff, falling hair, and, lastly, baldness. There is only one preparation known to do that, Newbro's Herpicide, an entirely new, scientific discovery. Wherever it has been tried it has proven wonderfully successful. It can't be otherwise, because it utterly destroys the dandruff germ. "You destroy the cause, you remove the effect."

HOUSE PASSES EIGHTEEN MONTHS EXPENSE BILL.

(Continued from page 1.)

place. Keliinoi moved an amendment to move the statue to Lahaina. Pulaa said the statue had already traveled a good deal; when it was on the way out it fell overboard and when recovered the statue was minus an arm.

"If the money is appropriated the statue will be on the move again," he said. Both Home Rulers and Republicans voted in favor of the removal. "The birth place of Kamehameha was in Kohala," said Pulaa, "I was not there, but my grandmother told me so."

Kealawaa said the statue should not be disturbed. 'It is not right to remove the statue," said he, "what is placed there should remain. It is just like this building, it should not be moved." Kaniho and Oili talked some more but the interpreter did not consider their remarks worth translating.

The motion was lost 13 to 12.

A RECONSIDERATION.

Greenwell moved a reconsideration of the item of $15,000 for advertising which carried. He then proposed that it be reduced to $5000 and Kumalae moved to make it $3600. Beckley called Harris to the chair and fought the item, saying $30,000 for the fair, $15000 for advertising and now this $3600 was to be thrown to the winds. He said it might be all right for incidentals, of the advertising and immigration office. He had talked with members of the Chamber of Commerce who wanted an immigration agent so that they would not be blackmailed as in the Korean cases. He favored a government official to write advertisements to induce labor to come here for work on the plantations, which private parties could not do because of the United States statutes. Beckley said he objected to any more money for advertising, in addition to the $45,000 and it would be cheaper to buy up the old files of the Advertiser and have the articles on the advantages of the Territory printed in red, blue and yellow.

The item carried 17 to 9.

The bill then passed third reading 23 to 4. Oili, Paele, Pulaa and Beckley voting "no".

IN THE SENATE

Immediately after opening, a message from the Governor was delivered to President Crabbe by Private Secretary Hawes. It proved to be the veto of the item of $2000 for the Kona Orphanage in the six months' bill, which was printed in yesterday's Advertiser.

THE VETO SUSTAINED.

Senator Dickey moved to defer consideration until Monday next.

Senator Isenberg moved the veto be sustained.

Senator Achi said it was important that the bill should come into effect without delay. It provided for paying the interest on bonds, etc.

Senator Dickey withdrew his motion and the veto was sustained by the votes of all eleven members present.

MANKICHI CASE EXPENSE.

A communication from the Attorney General, Lorrin Andrews, was received as king an appropriation of $1000 to pay E. P. Dole's expenses to Washington.

Senator Paris moved that the communication be referred to the Ways and Means committee. He was informed, but was not certain of the facts, that the item requested was already included in appropriations for the expenses of the Attorney General. Carried.

COMMUNICATION RETRACTED.

The following House message was read:

House of Representatives. Honolulu, H. T., July 1, 1903.

To the Hon. President and members of the Senate, Territory of Hawaii.

I have the honor to inform your honorable body that the House of Representatives, Territory of Hawaii, has concurred in the amendments made by you to House bill No. 6, entitled "An Act making special appropriations for the departmental use of the Territory to pay the unpaid bills up to the first day of July, A. D., 1903," my former communication to the contrary notwithstanding, which communication I hereby respectfully beg to be returned and substitute this in its stead.

Said concurrence was made by the House on the 27th day of June, 1903.

Yours respectfully,
SOLOMON MEHEULA,
Clerk.

Senator Dickey moved that the former communication be returned and the conferrence committee be discharged.

President Crabbe ruled that the time had expired when the communication could be returned, as it had been entered in the journal. He called the attention of the clerk of the House in due time to the mistake, and if the clerk had sent this letter in the previous day it would have been all right.

The motion carried so far as discharging the conference committee was concerned.

At 10:25 the Senate adjourned till 10 o'clock this morning.

St. Louis
A·B·C
BEERS
The Highest Priced but the Best Quality.
SOLD EVERYWHERE.

BASEBALL SEASON
AT NEW BASEBALL GROUNDS
Saturday, July 4th
GAME CALLED 1:45 O'CLOCK
HONOLULU VS ELKS
AT 3:30 O'CLOCK.
MAILE ILIMA
VS. PUNAHOU

Pains in the Back
Are symptoms of a weak, torpid or stagnant condition of the kidneys or liver, and are a warning it is extremely hazardous to neglect, so important is a healthy action of these organs.
They are commonly attended by loss of energy, lack of courage, and sometimes by gloomy foreboding and despondency.
"I had pains in my back, could not sleep and when I got up in the morning felt worse than the night before. I began taking Hood's Sarsaparilla and now I can sleep and get up feeling rested and able to do my work. I attribute my cure entirely to Hood's Sarsaparilla." MRS. J. N. PERRY, care H. S. Copeland, Pike Road, Ala.
Hood's Sarsaparilla and Pills
Cure kidney and liver troubles, relieve the back, and build up the whole system.

Our Best Advertisement
Pure Drugs and Chemicals
TOILET ARTICLES
and the choicest line of
PERFUMERIES
At Reasonable Prices. Call and Convince Yourself.
Prescriptions a Specialty.
Hollister Drug COMPANY.
Fort Street.

VALUE IN GLASSES
TO WEARERS
Is based on their fitting their eyes perfectly, and easy, comfortable adjustment to the nose.
Our new methods insures all of these qualities and its superiority is every day being recognized by our customers.
A little investigating will convince you of the superiority of our work.
H. F. Wichman,
Optical Department.
"Exclusively Optics."
1048 Fort Street.

W. W. AHANA CO.,
Limited
Merchant Tailors
Waity Building, King St.
Phone Blue 2741
Opposite Advertiser Office
American and Foreign Worsteads

New outing Hats for the Fourth at the
Hawley Millinery Parlors.
Boston Building, Fort street.

IF YOU HAVE A SMALL SUM OF MONEY
That you can't find a good investment to "fit," we can "club it" with several other small sums and invest it in guaranteed securities for you—and pay you the interest in cash every six months. Let us tell you about it.
HENRY WATERHOUSE TRUST CO., LTD.
Cor. Fort and Merchant streets.

Haleiwa Hotel Co., Ltd.
P. O. Address:
Haleiwa, Oahu
Waialua, Oahu, February 28th, 1903.
Pacific Hardware Co., Ltd.
Honolulu.
Gentlemen:
The Haleiwa Hotel at Waialua, Oahu, when built was painted with the best quality of lead and oil, but very shortly the surface lost its freshness and became dull and rough. This no doubt was partly owing to the close proximity of the ocean.
Eight months ago the house was repainted and Carrara Paint used. I am pleased to say that today it looks as fresh as when put on and shows no sign of deterioration. The surface is hard and glossy and its fine appearance has been generally remarked by guests of the hotel.
The Carrara Paint covers well and goes farther than lead and oil, and gives a hard, glossy finish.
It is a pleasure to give this testimonial, as I feel that nothing is too good to say for Carrara Paint.
Very sincerely yours,
C. P. IAUKEA,
Manager, Haleiwa Hotel Co., Ltd.
PACIFIC HARDWARE COMPANY, LTD.
SOLE AGENTS FOR THE TERRITORY OF HAWAII.
Corner Fort and Merchant Streets.

OFFICE AND HOME COMFORT
Nothing else to equal an electric fan in the dining room or office. It creates a cool breeze and keeps mosquitoes away. Complete with all attachments.
PRICE $15.00
Hawaiian Electric Co.,
LIMITED.
OFFICE KING STREET NEAR ALAKEA. TEL. MAIN 390.

AMERICAN AND JAPANESE
Fancy Goods
Fine line of Gents' Furnishing Goods at 32 Hotel street.
HATS! HATS!! HATS!!! At 28 Hotel street.
FUKURODA

65c PER DOZEN ⚜ Volcano Water
Delivered to your Address Free of Charge.
P. O. Box 565. Tel. Main 270.

WING WO CHAN & CO.
Nuuanu, between Merchant and King Streets.
RATTAN GOODS, CARVED EBONY FURNITURE, PONGEE AND PINEAPPLE SILKS, CHINA WARE, ETC.

WM. G. IRWIN & COMPANY, Ld
AGENTS FOR
Western Sugar Refining Co., San Francisco, Cal.
Baldwin Locomotive Works, Philadelphia, Pa.
Newell Universal Mill Co., Manufacturers of National Cane Shredder, New York, N. Y.
Paraffine Paint Company, San Francisco, Cal.
Ohlandt & Co., San Francisco, Cal.
Pacific Oil Transportation Co., San Francisco, Cal.

Honolulu Iron Works Co.
STEAM ENGINES
BOILERS, SUGAR MILLS, COOLERS, BRASS AND LEAD CASTINGS and machinery of every description made to order. Particular attention paid to ship's blacksmithing. Job work executed on shortest notice.

Club Stables Hack Stand
Telephones,
Main 32 and 319
HACKS Nos. 3, 7, 24, 53, 236, 59, 51 186.

USE
Asti Wines
Best Table Wines in Use. Sold by all Liquor Dealers.

SOMETHING NEW
Chewing Trilby Cuts
And marshmallow Chocolate Chews at the
Miller's Candy Co.
King Street near Bethel.

WEDDING
Cards engraved at the shortest possible moment by
W. BEAKBANE.
1115 Alakea street.

NEW DRUG STORE
DRUGS,
CHEMICALS,
Patent MEDICINES
Etc., Etc.
Chambers Drug Co.,
Limited.
Fort and King Streets.

Portieres, Rugs, Carpets
Made to look like new.
IF YOU TAKE THEM TO THE
EAGLE
Cleaning and Dyeing Works
Fort St., Opposite Star Block.
Tel. White 2362.

PHIL. LEINDECKER
Charges only $1.50 to take away old, sick, or dead animals. Orders by Phone Main 361 promptly attended to.

AGAINST THE TIDE.

Rowing against the tide is hard work, even when the boat is light and the rower strong. Every stroke takes away a little strength. The lungs work hard to keep the blood supplied with oxygen. Objects on the shore seem to move past with disheartening slowness. Arms and back ache, and courage fails. The sick person, with a sluggish liver, bad blood and worse digestion, is like a man pulling against the tide. His struggle to keep alive is heartbreaking. His merciless mirror shows a pale, haggard face, with sunken cheeks and eyes, either dull or shining with the brightness so often noticed in consumptives. He needs treatment but no lasting benefit may be expected from that which is overgrown with the moss of tradition. The effective and reliable cure is **WAMPOLE'S PREPARATION** of the nutritive and curative properties of Pure Cod Liver Oil, combined with the Compound Syrup of Hypophosphites and the Extracts of Malt and Wild Cherry. It is palatable as honey, and as a remedy for wasting diseases it stands in the front rank in the march of medicine. It stimulates the sluggish organs of secretion, purifies the blood, promotes digestion, revives a natural appetite and builds up the whole system. Sufferers from Nervous Debility, La Grippe, Bowel Complaints, Throat and Lung Troubles, etc., testify to its transcendent value. Dr. E. J. Boyes says: "In a recent case a patient gained nearly twenty pounds in two months treatment in which it was the principal remedial agent." For the misery of disease it gives the happiness of robust health. One bottle convinces. Effective from the first dose. Look it up. "You cannot be disappointed in it." Sold by chemists here and everywhere

M. S. Grinbaum & Co.
LIMITED.
Importers and Commission Merchants

SOLE AGENTS FOR
Little Jack
Smoking Tobacco
5c and 10c packages

Agents for
BRITISH AMERICAN ASSURANCE COMPANY, of Toronto, Ontario.
DELAWARE INSURANCE CO. of Philadelphia.

Keystone-Elgin
WATCHES
Durable and Accurate
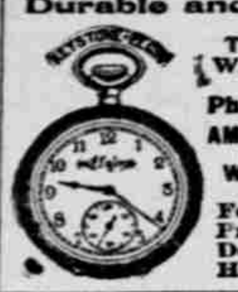
THE KEYSTONE WATCH CASE CO.
Established 1853
Philadelphia, U.S.A.
AMERICA'S OLDEST AND LARGEST WATCH FACTORY
For sale by the Principal Watch Dealers in the Hawaiian Islands

EXPERT
DENTISTS
ARLINGTON BLOCK

NEW
EMPLOYMENT OFFICE.
1349 KING STREET.

Help of all kinds furnished. King street near Keeaumoku, opposite Government Nursery.
J. SHIMIZU, Proprietor.

J. W. L. McGuire
FLORIST
Orders Left at
Hawaiian Bazaar,
MASONIC BUILDING
Alakea and Hotel Sts. Phone Main 387.

Smoke
Gilman House
Boquet Cigars
BEAVER LUNCH ROOMS
H. J. NOLTE.

NOTICE.

ANY WOMAN OR GIRL NEEDING help or advice, is invited to communicate, either in person or by letter, with Ensign Nora M. Underhill, matron of the Salvation Army Woman's Industrial Home, Young street, between Artesian and McCully streets, mauka side, Honolulu.

Hawaii Shinpo Sha

THE PIONEER JAPANESE PRINTING office. The publisher of Hawaii Shinpo, the only daily Japanese paper published in the Territory of Hawaii.
C. SHIOZAWA, Proprietor.
Y. SOGA, Editor.
Editorial and Printing Office—1030 Smith St., above King. P. O. Box 907. Telephone Main 87.

A FORECAST OF THE "FOURTH."

In which the Child is Father to the Man. By Albert Levering.

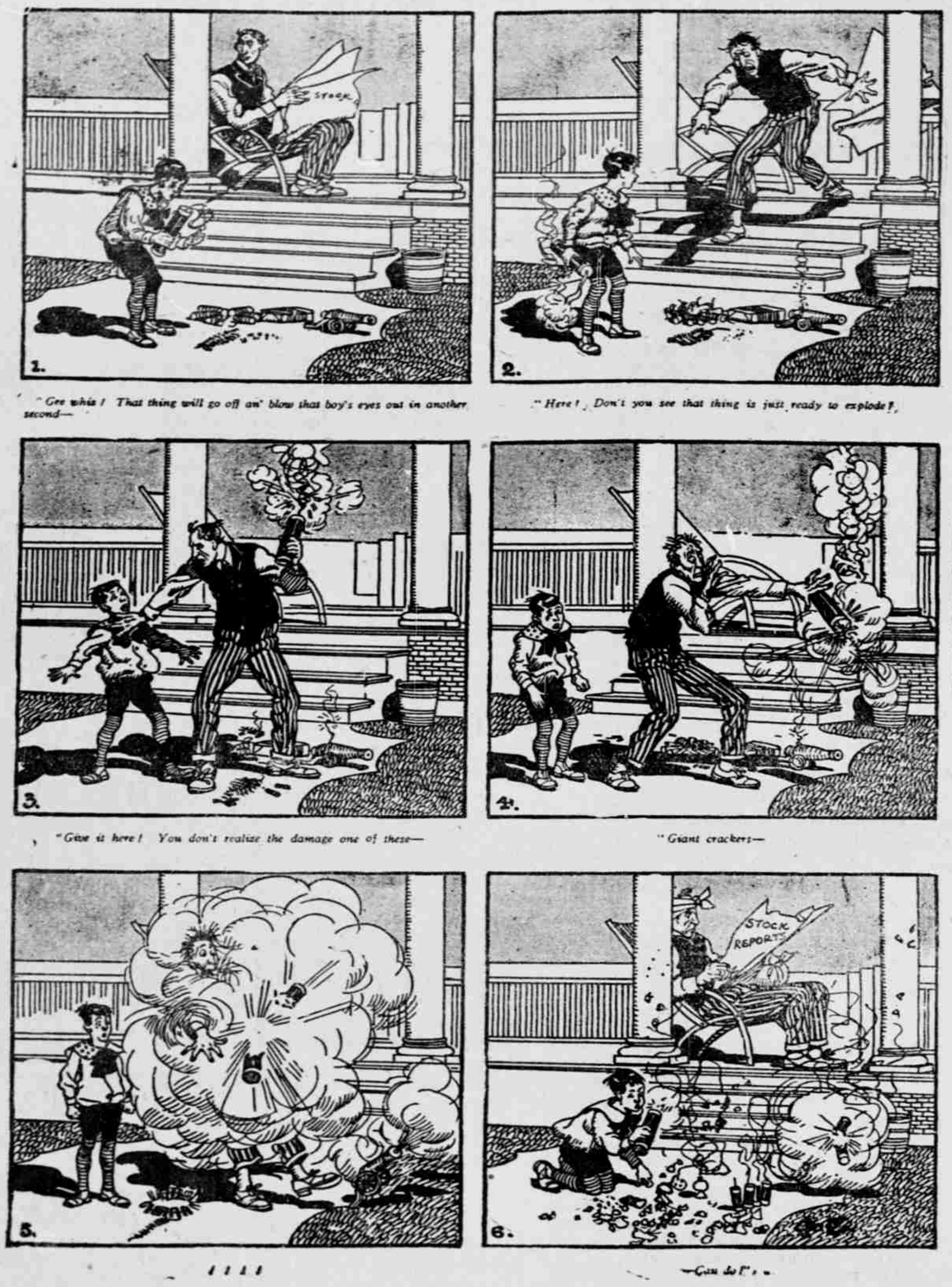

TOO MUCH LIQUOR USED AS MEDICINE

Of much interest was a report made to the Hawaiian Evangelican Association yesterday by the Temperance Committee. It was the feeling of the convention that the excuse of using liquor from medicinal reasons has been pressed beyond propriety, that it had been used to cover other and inadmissible reasons for using liquor and that misfortune and disaster had come upon certain persons who had made this an excuse for their tippling.

The reports of the secretary and treasurer were read and adopted Wednesday. Mr. Emerson was reelected secretary of the Board and Mr. Richards treasurer. The reports of the year's work were hopeful. Part of the afternoon was given to the discussion of certain recommendations of changes in the constitution after which there was an early adjournment for the day.

After the service of prayer, yesterday morning was given to the consideration of the proposition brought by the committee of the Ministerial Union. The Association was asked by the Union to appoint a committee of five to confer with their committee with regard a plan for evangelistic effort to be started in this city and carried to all parts of the group. The committee appointed consists of Hon. H. Waterhouse, Rev. O. P. Emerson, Rev. O. H. Gulick, Rev. E. S. Timoteo and Rev. J. M. Ezera.

During the Thursday morning session Rev. E. S. Timoteo read a vigorous report of his evangelistic work which was approved by the Association and he was reappointed evangelist. The question of appointing associates in his work was referred to the island associations.

The topic of work among the children was taken up and discussed with much interest.

The report of the committee on changes in the constitution was then read and adopted.

ANNUAL TEA PARTY.

The annual tea party given to the delegates and ministers at Central Union church was attended by about seventy-five people. A dainty luncheon was served by the ladies of the church in the parlors.

After serving tea the delegates listened to an interesting program. The address of welcome was by Mrs. Andrews, president of the Woman's Board, and the response was by the moderator of the convention, Rev. E. S. Timoteo. An interesting address was made by H. Waterhouse, president of the Board, and addresses were made also by Mr. Wong of the Chinese church, Rev. Mr. Scudder for the Japanese, Mr. Silva for the Portuguese and Mr. Kalino for the Hawaiians. An address was also made by Rev. Mr. Meserve and there were a number of songs by the Kamehameha girls.

U. S. Civil Service Examinations.

On July 15th, Immigration Inspector for Honolulu.

On August 1st, Dairy Inspector, Department of Agriculture.

This morning beginning at 9 o'clock weigher's examination for Honolulu Custom House will be conducted at the High School on Emma street. It is expected that only three persons will compete in this test.

Bartlett water is unquestionably the finest table and medicinal water known. Lovejoy & Co. are agents.

NEW STAMP ISSUE.

Only our grand-parents remember today the early "Pony Express" stamps. Since the issue of those first stamps, the coefficients of an extensive postal service, thousands of different issues have come and gone, most of them bearing the familiar faces of our great patriots and statesmen.

The authorization of municipal stamps was supposed to have been confined to the early days, but the new issue refutes the belief. The stamps are here described: 1c. blue, Sullivan; 2c. lake, Bryan (weeping over a silver urn); 5c. brown, Bath (still talking); $25.00 bright red, The Douglas Patent Closet. There are others but the $25.00 is the favorite.

A horse and buggy is wanted for its keep. See classified advertisements.

"I Can Handle Any Man My Size"

HOW OFTEN THAT IS SAID BY MEN WHO HAVE BEEN cured of Nervous Debility by the Dr. McLaughlin Electric Belt! They say it every day. Men who have been weak, gloomy, irresolute and who had no confidence in themselves at all, are now holding up their heads in pride, with the knowledge that perfect strength is restored; that they are as good as any man that walks, and better than any man of their size. You know you are weak now and wish you could say that you were as good as any man of your size. You can if you will use this grand incigorator.

Dr McLaughlin's Electric Belt

DR. McLAUGHLIN—Dear Sir: In regard to the belt I purchased of you, I will say it is the only cure that I have ever found. I have gained 15 pounds since I began your treatment and feel like another man. I can work and have the energy to do my work. Yours very truly, C. H. DREWRY, Korbel, Cal.

They come every day from everywehere. There is not a town or hamlet in the country which has not cures by Dr. McLaughlin's Electric Belt.

Now what does this mean to you, dear reader? If you are not what you ought to be, can you ask any better proof to make you try it? Is there a remedy which is as simple, as easy to use, as sure to cure and as cheap as Dr. McLaughlin's Electric Belt? I have not seen one. You must try it. In justice o yourself and those who look to you for their future happiness, try it now. Act this minute. Such a matter ougt not to be delayed.

It's as good for women as for men. Worn while you sleep, it causes no trouble. You feel the gentle, glownig heat from it constantly, but no sting, no burning, as in old style belts.

Call to-day, or send for my beautiful book, full of the thing a man likes to read if he wants to be a strong man. It is sent sealed free. Cut out this ad. **DR. M. G. McLAUGHLIN,** 906 Market Street Above Ellis, San Francisco.

"If you want to know what smartly dressed men will wear this season, ask to see Stein-Bloch Smart Clothes."

What Will You Do?

Will you be measured by your tailor for your Spring clothes, or will you buy the custom-tailored ready-to-wear

Stein-Bloch Smart Clothes

that are guaranteed to be equal in every detail, to the finest merchant-tailored clothes ever made?

The Stein-Bloch Co. Wholesale Tailors COPYRIGHTED 1888

This label is the guarantee of the makers, and we "back" that label with our reputation, that no finer garments can be had for the money.

Every suit and overcoat is expressive of an individuality of style and workmanship that impesses you as an example of the highest type of hand-tailoring.

It does not matte whether you are short and broad, tall and slender or of regular build, we will fit you so accurately that you will feel, and your friends will think, that you had your clothes made to order.

STEIN-BLOCH SMART SUITS AND SPRING OVERCOATS, $15.00 to $35.00.

M. McINERNY, Ltd.
CLOTHIERS
Fort and Merchant Streets

For Stylish Up-to-Date **HATS and CLOTHING**
At right prices call at
J. LANDO'S
TWO STORES. TWO STORES
931 Fort St., below King and 152 Hotel St., opposite Young Bldg.
DEPOT OF THE "BOSS OF THE ROAD OVERALLS."

Castle & Cooke, Ltd.
HONOLULU.
Commission Merchants.
SUGAR FACTORS.

—AGENTS FOR—
The Ewa Plantation Co.
The Waialua Agricultural Co., Ltd.
The Kohala Sugar Co.
The Waimea Sugar Mill Co.
The Fulton Iron Works, St. Louis, Mo.
The Standard Oil Co.
The George F. Blake Steam Pump.
Weston's Centrifugals.
The New England Mutual Life Insurance Co. of Boston.
The Aetna Fire Insurance Co. of Hartford, Conn.
The Alliance Assurance Co. of London.

HOUSES MOVED
HOUSES RAISED
HOUSES REPAIRED
NEW HOUSES BUILT
Stores and Offices Repaired.
W. T. PATY
Contractor and Builder
Office 1048 Alakea street, between King and Hotel.
'Phone Blue 1801.

Union Oil Co. of California
Fuel Oils
Office of Hawaiian Department, room 307 Stangenwald Bldg.
C. C. PERKINS, Supt.
Main office, Mills Building, San Francisco.
JNO. BAKER, Jr., Mgr.

MRS. TAYLOR

The Honolulu Florist, at Honolulu Drug Co., Ltd. Tel. Main 364.

Notice!

The Red Front is the only place in town to buy Woolen Goods reasonably. Also carry a full line of GENT'S CLOTHING AND FURNISHIN GOODS
RED FRONT
Cor. Queen and Nuuanu.

Rupture
Dr. Pierce's *Electric* ... is a Marvel. Nothing like it. Best Retainer on earth and a *Genuine Cure* for Rupture. World renowned. 27 improvem'ts. If ruptured investigate at once. Call or write for "BOOKLET No. 1." MAGNETIC E. TRUSS CO., 33 West 24th Street, New York, N. Y. or 206 Post Street, San Francisco, Cal.

Rush and Leather
Seated Chairs — Mission Furniture—Picture Framing—Objects of Art.
Orders taken for miniature Painting.
GURREY HONOLULU
A. R. Gurrey Jr.
Hotel and Alakea Sts.

MOANA HOTEL..
WAIKIKI BEACH
RAPID TRANSIT ELECTRIC CARS arrive at, and depart from, the main entrance to the Moana Hotel every ten minutes.
MOANA HOTEL CO., LTD.

The Honolulu Soap Works Co.
OFFER FOR SALE
Sal Soda,
Caustic Soda,
Silicate of Soda,
Tallow, in quantities to suit,
Resin.
M. W. McChesney & Sons,
Queen Street.

DRINK
Distilled Water
And avoid kidney troubles and rheumatism. In the Eastern States the best physicians are treating kidney complaints entirely with just such water as SOLD BY
The Fountain Soda W...
Orders received through Ph...
Attended to at once.
...RY

COTTON BRO...
ENGINEERS AND ... TRACT...
...p.
...waiian Hotel
Plans and Estimate...
...lasses of Contractin...
Boston Block

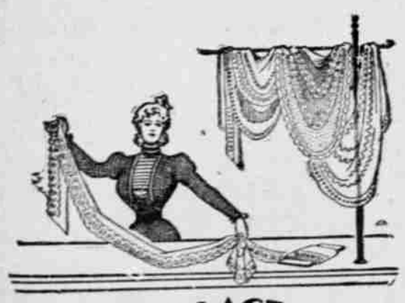

AT THE LACE COUNTER

Beautiful Laces and Embroideries This Week

Our store has always been the headquarters for laces and trimmings of all kinds. This stock surpasses anything we have yet handled. See the handsome display in our window. You will find the prices as well as the goods unusually attractive.

A. BLOM, Progress Blk. Fort Street

TRAMP, TRAMP, TRAMP,

The Boys Are Marching

and every blessed one of them is smoking one of the famous

RECRUIT 5C CIGARS

The best for the money in the world.

H. HACKFELD & CO.,
LIMITED.
AGENTS.

ORIENTAL BAZAAR
FIRE CRACKERS
In packages of 100 to 50,000.
BOMBS, SKYROCKETS, RED FIRE, ETC.
Waity Building, King Street opposite Advertiser Office.
Phone White 2746.

$50,000 OUTLAY!
21 HOUSES IN 12 MONTHS!

This is what W. M. Campbell has done, in spite of the hard times and the prejudice of other builders. Mr. Campbell will build you a beautiful house on a magnificent lot in the most desirable location in Honolulu for $3,000.00, a better house than any other builder in town will build for the same money, without the lot.

Call and see W. M. Campbell to verify these statements and further particulars, if you wish a home on the most reasonable terms.

Office 1634, Young St. Phone White 2111.

Goo Kim. DRY and FANCY GOODS
REMOVED TO PERRY BLOCK, ...
. . . . Corner Hotel and Nuuanu Streets.
NEW STORE, NEW GOODS,
and everything just as represented

His appetite, by no means light
Finds in his meals a keen delight
The cause is plainly now made clear
When we tell you he drinks Primo beer.

PRIMO LAGER

Has that flavor which delights, that sparkle which invites and that purity which makes physicians recommend it as a great health builder.

All dealers sell it.

Fred Philp & Bro.

Australian and English Saddles. Pelham Bits.
Harness Makers.

Phone Main 90. Waverly Blk., Bethel St. P. O. Box 132.

YAMATOYA'S
Grand Reduction Sale
For Two Weeks
From June 27th to July 11th
ery Article Will Be Sold at Reduced Price
th
cent
cludin
day. S
on the su
cause of th
vertiser's n
With the
from Midway
isolation will
1044 Nuuanu et. Hotel and King

DAVIS RUNNING AMUCK IN THE DISTRICT COURT

Gets Nutty Over the Advertiser and Repeats His Wild Talk About Shooting the Editor. A Ridiculous Street Incident.

The "judicial temperament" of "Judge" Davis was on display again yesterday. When he opened court he made a violent attack on the Advertiser, its principal owner and its editor, saying among other things that the editor would yet meet some one "less even-tempered than the court" who would shoot him. This was Davis's fourth or fifth public declaration of that homicidal sort within two years. "Shooting," of the abstract kind is one of the t' ings that makes Davis feel fierce. Yesterday afternoon the unbalanced Judge saw the editor of the Advertiser on King street and made a bee line for him with his hand thrust in his pistol pocket. Davis was made up as a bad man and his brows were corrugated like those of a stage villain. Mr. Smith made no move and laughed in Davis's face, whereupon the new District Magistrate shied off and went into the Grill, pausing a moment at the door to look theatrical. It was a sight and should have been witnessed by those who are responsible for Davis's presence on the bench.

FROTHS AT THE MOUTH.

To be entirely fair, the Advertiser will use the Bulletin's account of the Davis uproar in court yesterday:

Judge Davis from the bench of the Police Court this morning took occasion to roast the morning paper, its editor and Lorrin Thurston on account of the attack which that paper has made on him since his appointment to the bench of the First District Court. Speaking of these articles he characterized them as the cowardly attacks of an editor, who probably in the future would run against some man who, less even tempered than the Court, would shoot him. The attacks were his revenge on the Court because it had at one time acted as amicus curiae in a case against that same editor, who upon that occasion had libelled in his paper a judge who was spoken of in the highest terms by the Court. The Judge also dwelt upon the fact that the editor on the occasion mentioned had had to go to prison for his offense.

Thurston, the Court stated, was a man whose manipulations of the stock of the Kihei Sugar Company had lost money for people. From Thurston and his cowardly assassins, in the shape of newspaper articles, little could be expected, but these attacks came with bad grace from them. These people had had honors and franchises, such as the street railway franchise, heaped upon them ever since they dethroned the king of these islands. These people could at least leave a district magistrate alone. "I leave Thurston and his assassins," ended the Court, "to the calm judgment of the public."

ANOTHER SCENE WITH STRAUSS.

The Bulletin, under the ironical heading of "Peace and Good Will," gives the following account of the further Strauss proceedings:

"If this Court is open to argument," began Straus.

"I understand that you submit this case on the evidence of the prosecution. This is a prima facie case. I will limit your argument to the space of five minutes," stated the Court. The Judge then instructed the clerk to enter in the record that Attorney Straus, having subpoenaed witnesses, submitted his case upon the evidence of the prosecution without producing any witnesses for the defense.

Straus then made his plea, an eloquent and pathetic one. He ended by stating: "There is absolutely no evidence to convict this woman except that she is, unfortunately, a Porto Rican. If she was of any other nationality, she would have some consideration, but because she is a Porto Rican, she stands convicted. Just because some Porto Rican men have used knives, just for this reason alone, she is to be condemned."

Judge Davis immediately ordered Clerk Zablan to read the record.

The testimony being read Judge Davis stated that he did not propose to have attorneys tell him that he convicted except on evidence. "Now, Mr. Straus," said the Court, "don't you think I ought to commit you for contempt? You have misrepresented the evidence, saying that there was none. Any other judge would commit you, but I won't commit you."

Straus got up and said: "I still hold that there is no such testimony."

"There is," cried the judge.

"You have practically called me a liar," began Straus.

"No, I didn't," said the Court.

"There is no evidence to prove that the defendant is a prostitute," stated Straus. This started another interchange of words which ended by the Court telling Straus to sit down.

The Court took occasion to further lecture Straus. "The next time this sort of thing happens I will simply have you removed. I won't commit you but I will have you removed from the court room. I won't hear you in any more cases. I'll report the matter to the Governor——"

"I'm not afraid of the Governor," interrupted Straus.

The Judge continued: "You are a bright man, Mr. Straus. I don't want to be hard on you but I've stood enough from you."

The High Sheriff recommended that a maximum penalty be imposed. He began by stating that the defendant had once served a term in prison for vagrancy but Judge Davis refused to hear this on the ground that this was not evidence. "I'm convicting solely upon the evidence," the Court concluded. "Notwithstanding this man Straus."

Straus started to demur but was motioned down by the Court. "I won't hear any more," said the Judge. "You have insulted the Court."

GOING TO THE OTHER ISLANDS

Two steamers left for the other islands yesterday carrying people to the Fourth of July celebrations. The Kauai left for the Garden Isle with a number of polo enthusiasts among her passengers who go to play a Kauai team on the Fourth. The team which went from here was composed of Capt. Damon, Dillingham, Dole and Angus. Atkinson and Dennison also went along as substitutes in case "dengue" should break out among the regular four on the trip down. The polo men went directly to Lihue and this morning they intend to go over to the grounds at Kealia, indulge in a practice game and size up the field generally. Being of regulation length may make a slight difference to the Oahu players who have been used to the short field at Kapiolani Park.

Tonight they will be entertained by Chas. Rice, captain of the Kauai team, at a stag dinner at his house.

The game will be called at 10:30 a. m. on Saturday and it is anticipated that it will be close and fast.

The ponies which are the pick of the Oahu stables went down Tuesday in charge of "Henry" and will be in good condition for the game, as "Henry" is a past master in caring for horses.

The men from Oahu will be mounted as follows: Damon, Lady Maud and Pepper; Dillingham, Puuloa and Zuleika; Dole, High-ball and Hakulani; Angus, Puck and Highball. Each team is allowed eight mounts, but Damon sent along Lightfoot in case any pony was disabled in landing.

After the game the team will be entertained at Spauldings and will return to Lihue in time to catch the steamer for Honolulu arriving here Sunday morning.

The Claudine, which leaves at 7:30 tonight, will take a large crowd to Kahului and Wailuku. Going up on her is the Kamehameha baseball team and Coach Vierra. The team plays an all-Maui team at Wells' Park.

The Claudine is crowded and many will have nothing more than mattresses. She goes to Kahului direct and will return to Honolulu Monday morning.

"THE JUDGE" AGAIN TOMORROW NIGHT

The presentation of "The Judge" at the Orpheum on Wednesday night by the Lyceum Stock Company was enjoyed by a large and enthusiastic audience. From the rise of the curtain to its fall the large audience was in convulsions of laughter.

The star of the evening was easily Dixie Ward in the role of Triss. Her every appearance was greeted with applause. Her conception of 'Triss is a wonder, while her reading of the lines bears the imprint of careful study.

George Kunkel as "the Judge" gave a most amusing characterization and his specialties made a great hit.

Dr. Lacey was a good villain and Bruce Hartman's clever acting in the character of Hank Jordan was an unqualified success.

W. D. Adams was very good as Nat Webber, the hero. Adams's polished work is hard to improve and his conceptions are clean cut and pleasing.

Other members of the company carried the parts assigned to them acceptably.

"The Judge" will be given again on July 4th, this Saturday, and a special bill in specialties is promised.

Hart & Co. will again supply candles during the evening.

Take a Kodak developing machine on your vacation. If the picture proves a failure you can take it over again. When you return home it is too late.

Another Big Hit in Ladies' Walking Skirts

Ex S. S. SIERRA.

We have added another Fine Line at prices that are SIMPLY SURPRISING.

The fit and style alone will sell the goods

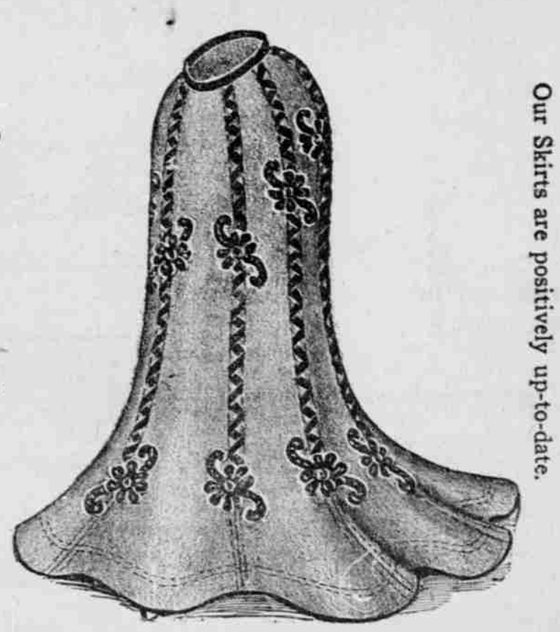

Our Skirts are positively up-to-date.

The Finest Stock of Ladies Skirts ever Shown in Honolulu

OUR PRICES:

Colored and White Duck Polka Dot Skirts,	$1.25
Brown Linen Skirts, Stylishly made,	$1.50
Brown Linen Skirts, Graduated Circular Flounce,	$3.00
White P. K. Skirts, Insertion trimmed,	$2.50
New Wool Cheviot Skirts,	$2.50
Black and Blue Etamine Skirts,	$6.50
New Melton Skirts, four colors,	$8.50
Black Peau de Soie, worth $20.00 Our price,	$11.50

Headquarters for the Newest Skirts

Buy the Latest and at the Lowest Price.

L. B. KERR & CO., LTD.
TEMPORARY PREMISES
FORT AND QUEEN STREETS

GENUINE

REDUCTION SALE

FOR THREE WEEKS ONLY
FROM JULY 1ST.

AT

S. OZAKI'S

WAVERLEY BLOCK. HOTEL STREET.

:o:

SATSUMA WARE

50 Per Cent OFF

REGULAR PRICE.

GENTLEMEN'S SHIRTS from 25c up.
GENTLEMEN'S COLLARS, 25c per doz. former price $1.50.
WHITE CRAPE, 30 inches wide, 10c per yard. Former price 20 cents.
HABTAI SILK, 30c a yard. Former price 50 cents.
KIMONOS, $1.00. Former price $1.75.
GRASS CLOTH TABLE COVERS, $7.50 Former price $10.00.
SILK NIGHT GOWNS, $4.50. Former price $6.00
SILK SHIRTS, $1.75. Formerly $3.50.

:o:

All Other Goods in Proportion.

JESSE MOORE
A. A. WHISKY
BEST ON EARTH

Old Aged Pure in Palatable Wood

MALDONADO & CO., (Incorporated)
General Export Agts, Spreckels' Bldg.
Honolulu, H. T.
Distributors for.. Jesse Moore-Hunt Co.
San Francisco, Cal. and Louisville, Ky.

NEW DINNER CARDS
A beautiful assortment of dinner cards and tally cards now in stock. Bishop street store.
HAWAIIAN NEWS CO., LTD.

Special Steamer to Volcano!
SAILING 5 P. M. MONDAY, JUNE 29, THROUGH TO HILO WITHOUT STOP.
$40 TICKET $40
ALL EXPENSES; TWO DAYS AT VOLCANO HOUSE.
APPLY TO
RICHARD H. TRENT,
General Agent, Honolulu.

Always in The Lead

Going to Housekeeping?
Don't go to the Shoemaker for Crockery or Tinware. Go direct to Headquarters. We have a complete and up-to-date assortment of Housefurnishing Goods.
In our window we display:
Complete kitchen outfit for $20.00
Complete table set for..... 15.00
Refrigerator for 10.00
To start off right you need $45.00
W. W. Dimond & Co.
LIMITED.
DEALERS IN HOUSEHOLD NECESSITIES.
53-57 King street, Honolulu, T.H.

A Friendly Beverage
Drinks can be friends or enemies just the same as people—the most healthy summer beverage a person can drink is a good beer—
Rainier BEER
It acts as a mild tonic and keeps the system thoroughly healthy.
Rainier Bottling Works,
AGENTS FOR HAWAII.
Phone White 1331. P. O. Box 517.

NOTICE.

During my absence on the Island of Maui J. C. Fitzgerald, M. R. C. V. S., will have charge of my practice.
A. R. ROWAT, D. V. S.
6520 Office Club Stables

SEAMEN'S PROTECTION

Judge Estee Gives Sailor Langaas Damages.

Finds Capt. Friedberg Guilty of Gross Negligence.

Vessel Ought to Have Put Into Tahiti for Surgical Aid to Injured Man.

Sigurd Langaas has been awarded damages of $2500 against the barkentine James Tuft by decision of Judge Estee in the United States District Court. The libellant sued in admiralty for $10,000 damages on account of injuries sustained by him on board the vessel named, while performing his duty as a seaman upon the voyage from Newcastle, N. S. W., to Honolulu, which injuries he claimed were due to the negligence of August Friedberg, master of the vessel.

The court does not find negligence as alleged in the accident itself, but finds "gross negligence of the captain in failing to put into the nearest port at the time of the injury, or as soon thereafter as it was possible to do so, to get proper surgical aid for this man."

The court holds that it was the duty of the captain to put into Papeete, Tahiti, where there was reasonable certainty of obtaining skilled treatment for Langaas.

In declaring the vessel's liability the court says:

"The maritime law is sensitive as to the rights of seamen and rigorous in providing for their protection. When injured in the service of the ship, or disabled by illness, they are entitled to be cared for and cured if possible at the expense of the vessel; and where that duty is not performed and the seaman suffers from the neglect, the ship is liable in damages for the suffering and pain caused by such failure."

COURT NOTES.

Judge Gear sustained the demurrer in Kapiolani Estate vs. H. E. Cooper et al, allowing the plaintiff to amend complaint. The injunction stands in the meantime and defendants are allowed to demur to the amendment.

Moses Keliihuluhulu demurs to the bill to cancel a lease against himself and others brought by Kala and others, for misjoinder of parties and other grounds.

The steamer Niihau towed the schooner W. H. Marston to sea yesterday morning. The Fearless was laid up, and there was some trouble with the firemen on the Counselmann.

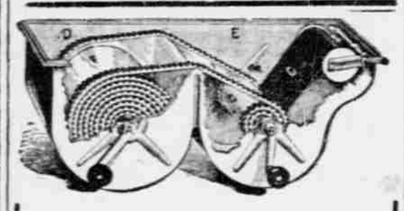

A REGRET

If I had had a Kodak Developing Machine with me in Cuba I should have saved a hundred or more photographs of the Santiago campaign which were spoiled in development by Cuban photographers.

GEORGE KENNAN.

Take one on your vacation. Develop films right after taking—if they are failures you can take them over again.

Honolulu Photo Supply Co.
Fort street.

C. Q. Yee Hop & Co.
Kahikinui Meat Marke and Grocery
FRUITS AND VEGETABLES.
Beretania Street, corner Alapai
Phone Blue 841.

AFTERNOON DISPATCHES FROM ASSOCIATED PRESS

YOKOHAMA, July 2.—The Japanese Government is considering the advisability of making an extensive Japanese demonstration in Russian waters. This action is due to the presence of extensive fleets that Russia has been gathering at Port Arthur.

It is thought that if Russia has forcibly impressed upon her the fact that Japan is prepared and ready to strike unless she carries out promises regarding the evacuation of Manchuria the Russian Government will indulge in less delay and take some steps either to depart from the coveted province or else to declare her intentions of remaining.

SAN FRANCISCO, July 2.—A deal has just been consummated whereby Claus Spreckels disposes of his entire lighting system to a syndicate of capitalists. The syndicate taking over his concern paid him $6,000,000, which is a profit of over $2,000,000.

The Spreckels interests have been since 1899 forcing the rival company to terms. The Spreckels company began to construct their lighting system four years ago and their plant has been in operation nearly three years.

HAVANA, July 2.—Treaties between the United States and Cuba covering the various coaling stations desired by America and placing the Isle of Pines under the control of Cuba have been signed by the Cuban authorities and United States Minister Squires.

BOONEVILLE, Texas, July 2.—A cloudburst in this section today caused a sudden rise of waters. Ten people lost their lives in the flood. Great damage was done to property.

PERU, Indiana, July 2.—A cloudburst at this place did great damage today.

CHAPEL OF OUR LADY OF THE MOUNT TO BE DEDICATED

Next Sunday, July 5th, the Chapel of our Lady of the Mount (Nossa Segnora de Monte) will be solemnly dedicated by the Bishop-Elect Rt. Rev. Libert, Bishop of Zeugma, assisted by the Rev. Father Clement. For a long time the residents of the district have been working to complete the church and it is a monument of their savings and devotion.

Early in the morning the statue of Our Lady, perfect image of the one venerated for centuries in the islands of Madeira, and for the last year kept at the old chapel of the Kalihi Valley, will be brought to the new Chapel in procession, attended by the members and the Concordia Band. At 10.30 a. m. the Bishop will bless the newly erected chapel with all the ceremonies in use in the Catholic Church and a solemn High Mass will follow by the new Prelate. At the conclusion of the religious ceremonies, a grand luau will be given and a fair will be in process during the afternoon. The admission charges to the luau and fair are only 50 cents and the best of Hawaiian dishes will be served, as the whole affair has been given to the able hands of competent Hawaiians on such occasions.

The chapel has been built by subscription, but as there is yet a debt on the church the proceeds of the festivity will go to clear off this encumbrance. The new church is situated in the Kalihi Valley, almost a mile mauka of the Kamehameha Schools and the beautiful view of the valley and the invigorating air of the green mountains, should make this dedication attractive to young and old. Tents and sheds have been provided for the visitors and the near location of the place from the electric line with the luxurious luau in perspective should constitute the inducement to take this opportunity of combining pleasure with charity.

NOW WANT TO SEE THE AUDITOR

There was another big fight in the loan bill conference committee yesterday afternoon. The committee met at one o'clock in the Senate chamber and for over an hour argued whether the word "county" should be eliminated from the bill. In the afternoon discussion, no argument could move Kaniho and Fernandez from their position that counties must remain in the bill and the meeting adjourned without having made any progress. It was finally decided to submit the question to the auditor and a committee composed of Kamalae, Kellind and Paris was appointed to ask Mr. Fisher whether he would make any warrants under the county appropriations items if the courts declared the county act to be illegal. As the auditor will probably get this opinion from the Attorney General who has rendered one opinion to the committee, there doesn't appear to be much chance for an agreement on that score.

POWDER BURNED TO GOOD PURPOSE

The following exhibits show that the shooting match between the Senate and House was worth while for its benevolent object as well as its sport:

Senate Chamber,
Honolulu, T. H., June 30, 1903.
Messrs. Bishop & Co., Honolulu.

Gentlemen: The Senate challenged the House of Representatives to a shooting match, which came off on Friday the 26th inst. Tickets were to be sold and the amount raised was to be turned over for the benefit of the Kona Orphanage. The receipts of the Senate amount to $66.50, which I herewith beg to hand over to you, to be put to the credit of the Kona Orphanage.

Yours very truly,
D. PAUL R. ISENBERG.

Received the above amount, $66.50, for account of Kona Orphanage.
BISHOP & CO.

The funeral of the late J. H. Ammé will take place from the Masonic Temple at 3:30 p. m. today. Members of Lodge le Progres are requested to assemble at the lodge room at 3 p. m.

Ellis Lando has completed the examination for the Annapolis cadetship. He is now undergoing a physical examination by Dr. Taylor, the navy physician.

ORPHEUM THEATRE
THE LYCEUM STOCK COMPANY
Presenting
THE GREAT MELO-DRAMA
THE JUDGE
BIG SPECIAL BILL
SATURDAY, JULY 4
SPECIAL SCENERY—SPIRITED SPECIALTIES.
Box Office open daily from 9 to 1 and 2 to 6. Popular Prices.

Orpheum Theatre
Fourth of July Dance
BY THE
Friday Evening Social Club
AT SAN ANTONIO HALL.
SATURDAY EVENING, JULY 4
Admission, including ladies, $1.00.
Dancing commences at 8:30 p. m.
Music by the Oahu Quintette Club (H. Defries, manager).

NOTICE.

TO ALL HOLDERS OF THE JAPANESE FIRE CLAIMS AWARDS.

The holders of Japanese Fire Claims Awards up to No. 1905, inclusive, will be paid at the Japanese Fire Claims office, No. 115 North King street, Honolulu. All claimants must present the declaration of trust signed in their favor by S. Ozaki and the receipt from the Japanese Committee.

S. OZAKI.
6520 Assignee.

DIVIDEND NOTICE.

THE GERMAN SAVINGS AND LOAN SOCIETY.
526 California Street.

For the half-year ending with June 30, 1903, a dividend has been declared at the rate of three and one-eighth (3⅛) per cent. per annum, on all deposits, free of taxes, payable on and after Wednesday, July 1, 1903.

GEORGE TOURNY,
6516 Secretary.

BY AUTHORITY.

IRRIGATION NOTICE.

Holders of water privileges, or those paying water rates, are hereby notified that the hours for irrigation purposes are from 6 to 8 o'clock a. m. and from 4 to 6 o'clock p. m.

Violation of this notice shall terminate the privilege and the same will not be renewed until payment of all costs and expenses shall have first been paid.

Honolulu, July 1, 1903.
ANDREW BROWN,
Supt. Honolulu Water Works.
Approved by:
HENRY E. COOPER,
Supt. Public Works. 6522

COURT NOTICES

GAY ESTATE.

IN THE CIRCUIT COURT OF THE FIRST JUDICIAL CIRCUIT, TERRITORY OF HAWAII—AT CHAMBERS—IN PROBATE.

In the Matter of the Estate of Ethel P. N. Gay, late of Honolulu, Oahu, Deceased.—Order to Show Cause on Application to Sell Real Estate.

On reading and filing the petition of W. O. Smith, of Honolulu, Oahu, Territory of Hawaii, Administrator of the Estate of Ethel P. N. Gay, deceased, praying for an order of sale of certain real estate belonging to said Ethel P. N. Gay, deceased, situate at Wailuku, Island of Maui, Territory of Hawaii, and described as being an one-seventh interest in and to those two certain lots of land situate at Wailuku, Island of Maui, as follows:

Lot 1. Situate in the Ili Uninu, being Apana 9 of Royal Patent No....., L. C. A. No 406, and containing an area of 68-100 acre.

Lot 2. Situate in Kalua, Wailuku, Maui, and described in Royal Patent No. 633, L. C. A. No. 5228, and containing an area of 7 13-100 acres; and setting forth certain legal reasons why said real estate should be sold, to wit: That the personal property belonging to said estate is insufficient to pay the debts of the deceased and of said estate, and it is necessary to sell said real estate for said purpose;

It is hereby ordered that all persons interested in the said estate appear before this Court on Monday, the 3rd day of August, A. D. 1903, at 10 o'clock a. m., at the Court Room of this Court, in Honolulu, Oahu, and then and there to show cause why an order as prayed for should not be granted.

It is further ordered that notice of this order be published at least once a week for three consecutive weeks before the said day of hearing, in the Pacific Commercial Advertiser, a newspaper published in Honolulu, the last publication to be not later than 10 days previous to the time therein appointed for said hearing.

Dated Honolulu, Territory of Hawaii, June 18, 1903.

J. T. DE BOLT,
Judge of the Circuit Court, First Circuit.
Attested:
J. A. THOMPSON,
Clerk Circuit Court, First Circuit.
Smith & Lewis and R. D. Mead for petitioner. 6510

LODGE NOTICES

FUNERAL NOTICE.

Lodge Le Progres De l'Oceanie
No. 124, A. & A. S. RITE.

A SPECIAL MEETING OF LODGE le Progres de l'Oceanie No. 124, A. & A. S. R., will be held this (FRIDAY) afternoon, July 3, at 3:30 p. m., in the Masonic Temple to attend the funeral of our late brother J. H. Ammé.

Members of Hawaiian Lodge, Pacific Lodge and visiting brethren are invited to attend.

By order of Worshipful Master.
CHAS. BON, Secretary.

EXCELSIOR LODGE NO. 1, I. O. O. F.

There will be a regular meeting of Excelsior Lodge No. 1, I. O. O. F., at ELKS HALL, Beretania and Miller street, every Tuesday evening at 7:30 o'clock.

WORK IN THE FIRST DEGREE AND ELECTION OF NOBLE GRAND.

Members of Harmony Lodge and all visiting brethren are cordially invite to attend.

L. PETRIE, N. G.
L. L. LA PIERRE, Secretary.

CAPT. COOK LODGE.
SONS OF ST. GEORGE, NO. 353.

THE REGULAR MEETING OF THE above Lodge will be held in San Antonio Hall, Vineyard street, on Monday July 13th, at 7:30 o'clock.

By order.
INSTALLATION OF OFFICERS.
GEO. W. HAYSELDEN,
Secretary.

DIVIDEND NOTICE.

CALIFORNIA SAFE DEPOSIT AND TRUST COMPANY,
Corner California and Montgomery Streets.

For the six months ending June 30, 1903, dividends have been declared on deposits in the savings department of this Company, as follows: On term deposits at the rate of 3 6-10 per cent. per annum, and on ordinary deposits at the rate of 3 per cent. per annum, free of taxes, and payable on and after Wednesday, July 1, 1903. Dividends uncalled for are added to the principal after July 1, 1903.

J. DALZELL BROWN,
6516 Manager.

BISHOP & CO., BANKERS
ESTABLISHED IN 1858.
Banking Department.
Transact business in all departments of banking.
Collections carefully attended to.
Exchange bought and sold.
Commercial and Travelers' Letters of Credit issued on the Bank of California and N. M. Rothschild & Sons, London.
Correspondents: The Bank of California, Commercial Banking Co. of Sydney, Ltd., London.
Drafts and cable transfers on China and Japan through the Hongkong and Shanghai Banking Corporation and Chartered Bank of India, Australia and China.
Interest allowed on term deposits at the following rates per annum, viz:
Seven days' notice, at 2 per cent.
Three months, at 3 per cent.
Six months, at 3½ per cent.
Twelve months, at 4 per cent.
Trust Department
Act as trustees under mortgages.
Manage estates, real and personal.
Collect rents and dividends.
Valuable papers, wills, bonds, etc, received for safe keeping.
Accountant Department.
Auditors for corporations and private firms.
Books examined and reported on.
Statements of affairs prepared.
Trustees on bankrupt or insolvent estates.
Office, 924 Bethel street.
Savings Department.
Deposits received and interest allowed at 4½ per cent per annum, in accordance with rules and regulations, copies of which may be obtained on application.
Insurance Department.
Agents for FIRE, MARINE, LIFE, ACCIDENT and EMPLOYEES' LIABILITY INSURANCE COMPANIES, Insurance office, 924 Bethel street.

HAWAIIAN TRUST CO. LIMITED
SAFETY
For papers, policies, deeds, jewelry, coins, heirlooms, etc.
RENT
FOR FIFTY CENTS (50c.) A MONTH one of our Fire and Burglar-Proof safes.
PRIVACY
You are the only one who can open the safe you rent, unless you designate someone else. We have a private room where you can examine your valuables.
HAWAIIAN TRUST CO., LT

WM. G. IRWIN & CO., Ltd.
Wm. G. Irwin...President and Manager
Claus Spreckels....First Vice-President
W. M. Giffard...Second Vice-President
H. M. Whitney, Jr..Treasurer and Sec.
George W. Ross.....Auditor
Sugar Factors and Commission Agents
AGENTS FOR THE
Oceanic Steamship Company
Of San Francisco, Cal.
AGENTS FOR THE
Scottish Union & National Insurance Company of Edinburgh.
Wilhelma of Magdeburg General Insurance Company.
Associated Assurance Company of Munich & Berlin.
Alliance Marine & General Assurance Co., Ltd., of London.
Royal Insurance Company of Liverpool, Alliance Assurance Company of London.
Rochester German Insurance Company of N. Y.

Fire Insurance
THE B. F. DILLINGHAM COMPANY, LTD
General Agents for Hawaii.
Atlas Assurance Company of London.
Phoenix Assurance Company of London.
New York Underwriters Agency.
Providence Washington Insurance Company.
Phoenix Insurance Company of Brooklyn.
ALBERT RAAS, Manager.
Insurance Department office fourth floor, Stangenwald Building.

Delightfully Cool and no Mosquitoes.
The VOLCANO HOUSE. Just the Place to Spend Vacation.
Courteous treatment.
Prompt attention.
Best Quality and lots more at....
Consolidated Soda Water Works
Phone Main 71.

JOHN OUDER
CONTRACTOR AND BUILDER
Repairing and House Moving a Specialty
Wharf and Bridge Building
Hawaiian Hotel
Telephone Blue 1181. Residence Makiki.

Clearance Sale

Ladies' Linen Handkerchiefs

Hemmstitched, usual 35c. to 25c. piece; 50c. to 35c. piece.

Hemmstitched with initials 6 in a box $1.75 to $1.25 box.

Embroidered Linen with Valenclenne Lace edge, $1.25 to 50c. piece.

Gents' Linen Handkerchiefs

Hemmstitched, usual 35c. to 25c. piece; 50c. to 35c. piece; 65c. to 50c. piece.

B. F. Ehlers & Co.

OFFICES

Office Desks
Office Chairs
Office Book-Cases

The von Hamm-Young Co., Ltd.

ALEXANDER YOUNG BUILDING.

FIRE-WORKS FOR THE FOURTH AT COAST PRICES

Everything necessary to make your celebration a success, and sold to you at much less than you've been used to paying.

ALL FIREWORKS PUT UP IN CASE LOTS AND PRICED FROM $4.00 PER CASE TO $18.00 PER CASE.

JUST TO ILLUSTRATE

A $6.00 case contains Candles, Rockets, Triangle Wheels, Bengal Lights, Serpents, Electric Flowers, Fire King, Magic Fountain Battery, Jewelled Volcanoes, Star Mines, Meteor Sticks, Red Heads, Electric Torpedoes, Iron Clad Torpedoes, Etc., Etc.

151 SEPARATE PIECES IN ALL.

Get your orders in early. We'll make delivery on July 3d.

Wall Nichols Co., Ltd.

"Your Money Savers."

PACHECO'S DANDRUFF KILLER

"CLEANLINESS IS NEXT GODLINESS." Pacheco's Dandruff Killer will keep your scalp clean and free from cense annoying dandruff scale.
cludinold by all Druggists and at the day. So Barber Shop. Tel. Main 232.
on the su
cause of th
vertiser's n

anu Market

With the 250 Nuuanu Avenue.
from Midwa TIN QUAY, Proprietor.
isolation wil Island Meats, Ducks and alive or dressed. Fish and

DEFENSIVE EVIDENCE

History of Sumner Case in Varied Versions.

Lively Family Parties Held in Law Offices.

Highton's Opinion of Geo. A. Davis—Humphreys Disputes Records of Circuit Court,

Evidence for the defense in the disbarment case was on all of yesterday's session of the Supreme Court. Controversies between counsel over the competency of questions put were frequent and at times fierce.

The lines of defense, generally, were that Sumner never employed Humphreys, Thompson & Watson as his counsel, that the counsel fee of $2500 to Mr. Highton was originally incurred as an obligation by the Ellises, that Thompson was particularly regarded, and designated by Highton, as legal representative of the Ellises, that Humphreys did not come into the Sumner matters until Wm. S. Ellis called him suddenly to oppose the Cathcart trust deed which Sumner was bent on executing and that Highton was Sumner's attorney.

THE WOULD-BE TRUSTEE.

R. W. Cathcart resumed the witness stand in the morning, for examination by respondent Thompson, his examination by respondent Humphreys having been concluded the previous afternoon. Witness never at any time heard Sumner say Humphreys, Thompson & Watson were his attorneys; at the Boston building conference Sumner became angry with Humphreys for blocking the deed of trust to witness; could not say Highton said he would not darken the door of George A. Davis.

MRS. BUFFANDEAU.

Mrs. Victoria Ellis Buffandeau was the next witness. She had known Humphreys a number of years; went to see him when he was judge, with her husband and brothers; desired Sumner to appoint her agent to collect rents; Humphreys declined to advise them while he was on the bench; he gave the same answer when they visited him at his judge's chambers to consult him about the railway suit, but he then recommended them to engage Highton; agreed with Highton to pay him $2500.

AT BOSTON BUILDING.

Witness told about the Boston building conference, the same story as previous witness had given only with certain incidents in higher lights. Humphreys came there with her brother William and objected to the trust deed that placed $75,000 of the price of land from the railway company in the hands of R. W. Cathcart, without a bond, saying it was enough to have them all placed under guardianship and that a larger price ought to be secured for the land. She did not hear Humphreys say Sumner ought to be put under guardianship; never told Sumner she had employed Humphreys as his attorney; suggested his employment but Sumner would not have Humphreys; never heard Sumner say that any member of the firm was his attorney. In the guardianship case on the first day Highton asked for Thompson, saying he ought to be there as the representative of the Ellises; Willie Ellis telephoned for Thompson while he was on his way to court; Thompson appeared for them, and Highton for Sumner.

BLACKMAILING CHARGED.

The letter from Highton to Sumner and the Ellises already in evidence was shown to witness, with the reply of the Ellises accepting its terms of settlement. She signed the letter in Highton's office while her brothers were present; when Humphreys asked her if she had signed such a letter she denied she had, but when he showed her signature she was surprised that she had signed something without knowing what it was; Highton had advised her to sign it to protect him from the Davis blackmailing scheme. Witness, talking about the O. R. & L. Co. purchase, said Highton declined to carry the deed to the office of Geo. A. Davis, saying he "would never darken George A. Davis's door, as he was a blackmailer."

Mr. Davis had entered the courtroom a few moments before this item of evidence was given.

INTERESTS CLASHED.

Mr. Thompson having objected to a question by the Attorney General as to those who were counsel for the respective parties in the guardianship case, on the ground that the records were the best evidence, Mr. Humphreys interposed that the records in that case had Humphreys, Thompson & Watson as attorneys for Sumner and he disputed them. Witness then answered that Thompson represented the Ellises, and Highton was Sumner's attorney.

Mr. Humphreys made a statement to throw light on evidence that when Sumner came from Tahiti he was taken to Humphreys' office. Highton was his guest and that of his partner Thompson in the law offices he occupied before going on the bench, and in reality what was meant by the evidence was that Sumner was taken to see Highton in that location.

COMPROMISING LETTER.

The cross-examination of Mrs. Buffandeau began shortly before the noon recess and continued for the greater part of the afternoon session. The letter of acknowledgment to Highton was again produced and witness said regarding it:

After that letter was signed there was nothing more said about the matter until the last suit was brought; then I went to Judge Humphreys and he asked me if I had written such a letter; told me if he had known I had signed such a letter he never would have taken the case; it was then I saw I ought not to have signed the letter; cannot remember if it was since these charges were made against Humphreys, Thompson & Watson; Thompson used almost the same words to me as Humphreys; it was the same day.

Respondents objected to the question if Humphreys and Thompson after these statements retired from the case, as the records were the best evidence as to that. Mr. Andrews said the object was to fix the time, but on the admission of respondents that they did not retire withdrew the question.

MATTER OF FEES.

Witness said that after Sumner's arrival it was arranged at Highton's office that Highton was to be Sumner's attorney as well as theirs (the Ellises); his fee for all parties was to be $2500; it is not a fact that I advanced $125 to my uncle to make up the fee; Mr. Highton handed me a receipt for $125, which I passed over to uncle (Sumner); Humphreys Thompson & Watson were attorneys for me and my brothers; they were not our attorneys in the railway suit; at the meeting in the Boston building Humphreys came in with my brother William; that very night the guardianship suit was dropped; at the meeting Humphreys came out with us and told us not to let that trust deed of Cathcart go through, and not to give in to the old man's plan of settlement, that more could be got out of the land option.

Asked what the trust deed had to do with the railway suit, witness said Highton advised them that the Catholic church and themselves were the only beneficiaries under the trust deed to the Bishop.

Mr. Andrews—What did Humphreys advise you to hold out against—the trust deed to Cathcart, or the deed to the railway, or both together.

Witness—It was the settlement. No retainer was paid to Humphreys, nor to Humphreys, Thompson & Watson; when Sumner offered to give us $10,000 Willie objected, he wanted more.

THE BLACKMAILING TALK.

Mr. Andrews, showing witness the letter of herself and brothers acknowledging receipt of the letter from Highton, asked if there was anything in their letter showing protection to Highton from the blackmailing scheme of Mrs. Davis. To the objections of respondents he argued that witness had testified that Highton desired this letter for his protection. While the court was consulting, the question was withdrawn.

Witness confirmed her previous testimony that Highton said he would not darken the door of George A. Davis, as he was a blackmailer; they agreed to the deed of sale to the railway rather than have their uncle declared insane.

Under objections by Mr. Thompson, the court disallowed a question as to payment to witness of her $10,000, as not based on the direct testimony.

Mr. Andrews moved to have witness produce in court the leases from which she derived an income of $600 or $700 a year, as he understood her to testify.

Respondents objected that the evidence was corroboration of their witness and not impeachment. The Attorney General said it was to impeach.

MAJORITY RULING.

Chief Justice Frear, after consulting with Justices Galbraith and Perry for some time, stated that a majority of the court ruled the witness should produce the leases.

Redirect to Mr. Humphreys, witness gave figures of rentals of land and lodgings which aggregated her an income of something over $700, also stated her husband's regular salary. This evidence related to her testimony as to engaging Mr. Highton under promise of a fee of $2500.

Cross-examined by Mr. Andrews—Humphreys first appeared for them in the case of Ropert vs. Sumner.

HUMPHREYS FIRST CALLED.

William Sumner Ellis tesItified that Humphreys first appeared for him when the meeting took place in the Boston building; there was a proposition that Sumner give a trust deed to R. W. Cathcart and witness objected to it; went out to Y. W. C. A. telephone and asked Humphreys to meet him at the entrance of the Boston building; told Humphreys that he and his brother and sister were beneficiaries under Sumner's trust deed to the Bishop and his will; Highton had advised him the trust deed was irrevocable; never heard Sumner say Humphreys was his attorney; heard him say he had no use for Humphreys.

Regarding the letter written for the Ellises to send to the Bishop, witness said Highton told them it was for protection against the blackmailing scheme (the insanity petition of Mrs. Davis), and advised them it was all right.

WHO'S WHO AGAIN.

Never heard Sumner say Thompson was his attorney, nor that Humphreys, Thompson & Watson were his attorneys; petition to declare Sumner insane was heard first day before Judge Robinson; after telephoning to your office for you (Thompson) several times heard you were downstairs in the United States court; first time I had consultation with you was in Maria Davis case at Highton's office.

Objection by Mr. Andrews was sustained to question of what was told to witness by his sister.

Highton asked Sumner to sign the deed to the O. R. & L. Co.; this was in Highton's office when witness brought it back from office of George A. Davis the deed had the signature of Maria S. Davis; Sumner was the first to sign at Highton's office; didn't remember any conversation when the deed was brought back; it was read to Sumner; Cathcart asked Sumner about the deed, in connection with bill of sale, and Sumner answered him it was all right.

THE HIGHTON LETTER.

Witness was shown the letter to Sumner and the Ellises with their reply thereto, and said he had never had any conversation with Thompson about that correspondence.

The cross-examination of Ellis by the Attorney General began shortly before the court adjourned at 4 o'clock and will continue this morning.

CHRISTIAN ENDEAVOR

Kohala Wins the Banner For a Third Time.

There was an attendance of nearly one hundred delegates representing a membership of over 1000 at the eighth annual convention of the Hawaiian Christian Endeavor Union held yesterday at Central Union church.

In the morning at six o'clock there was a well attended sunrise prayer meeting led by Richard Trent. This was followed by a business meeting of delegates at which nominations were made and a strong year's work planned.

The evening meeting was the most interesting of the day. Rev. W. K. Poai opened with prayer followed by a song by a Hawaiian Quintette. After the scripture reading Miss Yarrow, the secretary called the roll, the delegates answering for their societies with songs or scriptural quotations.

REPORT OF SECRETARY.

The report of the Secretary, Miss Florence R. Yarrow, was most interesting. The year had shown an increase both in the ranks and the work of the organization. There are now thirty-one societies with a total membership of over 1000 which it is hoped to increase to 2000 this year. One of the societies formed during the year, was that at South Kona, which now has 200 members. To work for others seemed the motto of all the societies, which is the true spirit. The badge banner which is awarded to the society which best memorize and locate the miracles of Christ was won by the Kohala society which had one hundred per cent. Kawaiahao had ninety-five per cent and the Japanese society in Honolulu seventy-one per cent.

The President's report was in Hawaiian and the banner was then presented to the Kohala society by Professor Bristol of Kamehameha schools. This is the third time that Kohala has won the prize.

All the officers nominated at the morning meeting were unanimously elected by the delegates as follows: President, M. K. Nakuina; secretary, Florence P. Yarrow; treasurer, Lyle A. Dickey; vice-president for Oahu, Frank Atherton. Maui and Hawaii are also given vice presidents.

Rev. D. Scudder addressed the convention on "Christian Endeavor" pointing out the aims and endeavors of the societies and relating instances of Christian Endeavor in China and Japan. "We should make our whole lives one of Christian Endeavor love for Christ, "said he. "But the strength of true Christian Endeavor in every act of your life and when you are gone from this world upon your tombstone can be the inscription "He was a Christian Endeavorer."

Upon motion of M. K. Nakuina, Rev. E. S. Timoteo was elected as delegate at large to visit the different societies of the association.

Upon motion of Mr. Richards the society decided to send greetings by cable to the International Convention which will be held in Denver July 8th. Mr. Richards said that preparations were being made in Denver to entertain 20,000 people. The convention was closed by a five minutes consecration service led by Theodore Richards.

HOSTETTER'S CELEBRATED

STOMACH BITTERS

NERVOUSNESS

Upsets the stomach and prevents the nutritive elements from getting into the blood. The stomach finally rebels against food, and the result is dyspepsia. The Bitters will strengthen the nerves and cure DYSPEPSIA, CONSTIPATION, BILIOUSNESS, FLATULENCY, also create a hearty appetite, purify the blood and build up the system. Be sure to try it.

HOSTETTER'S STOMACH BITTERS

C. R. Collins

POLO

Saddles, Bridles, Bits, Spurs, Girths, Stirrups, Bandages, Scrapers, Coolers, Putties, Rubbers, Etc., Etc.

King near Fort St. Tel. Main 144. P. O. Box 507

HAWAIIAN SODA WORKS

FOR SODA AND CARBONATED WATERS.
Phone Blue 1871.

JAS. F. MORGAN, Auctioneer and Broker

42 QUEEN STREET.

P. O. Box 594. Telephone 72

THIS DAY!

CASH SALE

At my salesroom, 42 Queen street,

ON FRIDAY, JULY 3, 1903

AT 10 O'CLOCK A. M.,

I will sell the following goods:

Dry goods,
Crockery,
Household furniture,
Groceries,
Gurney Refrigerators,
Sewing machines,
American flags, stoves,
And by order of Mrs. E. R. Adams, a fine lot of ferns.

JAS. F. MORGAN, Auctioneer.

Auction Sale OF VALUABLE RESIDENCE PROPERTY

ON SATURDAY, JULY 11,

AT 12 O'CLOCK NOON,

At my salesroom, 42 Queen street, I will sell at Public Auction by order of Mrs. E. S. Douglas that valuable property of the estate of Mrs. C. Batchelor more particularly described as follows:

All of that property situated on Nuuanu street, mauka of Vineyard street, and adjoining the makai side of the property of Mrs. Foster. The property has a frontage of 88 feet on Nuuanu street, a depth of 158 feet on one side and 136 feet on the other. The grounds are well situated with two good houses in excellent repair on them. There are also many ornamental, shade and fruit trees in luxuriant growth.

The property will be offered as a whole or will be subdivided into three parts.

Terms one-half cash, balance in equal payments of one and two years each, at 6 per cent per annum, secured by mortgage.

At the same time there will be offered for sale that certain property situated at Kaluaopalena, Kalihi, being a portion of R. P. 682, Kuleana 1214. Size 84x96 feet, more or less. Terms for this piece will be cash. All deeds and expenses of transfer at the expense of the purchaser. Further particulars to be had at my office. Interested persons will be conducted to the property.

JAS. F. MORGAN, Auctioneer.

James F. Morgan

Auctioneer and Broker

42 QUEEN STREET.

P. O. Box 594. Telephone 72

RAILWAY WHITE LEAD

Of twenty-four samples of white lead submitted for test to the Master Painters' and Decorators' Association of Ohio, Railway White Lead was pronounced the best.

All other tests will prove the same result.

Discriminating painters will always use it.

Lewers & Cooke Ltd

AGENTS.

177 South King Street.

BICYCLES

New and Second Hand

FOR SALE AND FOR RENT.

Repairing neatly done by

Yoshikawa

On King street near Alakea, opp Young Building.

MONUMENTS OF ALL KINDS AT AXTELL'

1048 1050 Alakea Stree

P. O. Box 642.

BASKETRY

Wisteria Satchels; Leather Corne
Willow Satchels; Leather Corne
Willow Dress Suit Cases; Leather Corners

AND Telescopes; All Sizes Swellest and cheapest line e brought to Honolulu. The very lat styles.

Lewis & Comp'y, Ltd.

THE BIG GROCERS,

169 King St. The Lewers & Cooke Bldg.

New York Dental Parlor

1057 FORT STREET

THE BEST REMEDY

A prevention of all ills is

BARTLETT WATER

Sold by leading druggists, hotels and be

Lovejoy & Co., Agts.

PHONE MAIN 308.

OAHU ICE & ELECTRIC C

Ice Delivered to any part of the city. In orders promptly filled. Tel. Blue 3151.

Hoffman & Markham

P. O. Box 609. Office: Kewalo.

Again Open for Busines

RIVER MILL CO., Pauahi street n River, Contractors and Builders, a House Material and Furniture. Orde promptly attended to.

Tel. Blue 546. P. O. Box 990.

C BREWER & CO., LTD.

Sugar Factors and Comission Mer chants.

LIST OF OFFICERS.

C. M. Cooke, President; George Robertson, Manager; E. F. Bish Treasurer and Secretary; Col. W. Allen, Auditor; P. C. Jones; H. Wa house, G. R. Carter, Directors.

HONOLULU AUTOMOBILE and MACHINE SHOPS

Union St. nr. Hotel St. Phone Main P. O. Box 603.

Light Machine Work. Automobi Built and Repaired. Experts on O for Outside Work. Nickel and Copp Plating.

Perfection HOME BAKERY

BERETANIA, COR. EMMA STREE

Boston Baked Beans every Saturd also Cream Puffs.

Home made bread, pies, cakes, doug nuts, cookies. All kinds of salads delicacies made to order.

ON SALE AT

GOLDEN WEST CIGAR STOR

High Grade Cigars: Optimo, V Dyck, General Arthur, Robert Bur La Marylinda, Manuel Lopez, Club, Sanchez and Haya Imported Ma nila, etc. Next to Hawaiian News Co Merchant street.

ALL KINDS OF **Rubber Goods**

Goodyear Rubber Co

R. H. PEASE, President, San Francisco, Cal., U. S.

BUSINESS LOCALS.

Linen skirts from $1.50 at Kerr's.

A horse and buggy is wanted. See advertisement.

Neat white girl advertises for a situation of any kind.

The Paragon Market will only make one delivery on July 4th. Send in your meat orders early today.

Cash sale of a lot of ferns, dry goods, crockery, etc., at Morgan's auction room today at 10 o'clock.

Metropolitan Meat Co. will receive a choice supply of crabs, oysters and fish on the Nevadan July 4th.

N. S. Sachs' Dry Goods Co. have an excellent stock of bunting for Fourth of July decorating. See advertisement.

Lewis & Co., the grocers, will be closed all day July 4th. Orders should be sent in early today to insure delivery.

Tickets $1.00, including ladies, for the Fourth of July dance by the Friday Evening Social Club at San Antonio hall.

If you wish a house built on the most reasonable terms and in neat manner consult W. M. Campbell at 1634 Young street.

Fred Philp & Bro. will equip your horse in best style for very low price. Call at Waverley building, Bethel street.

Blue and black etamine skirts, $6.50 and $8.50, at Kerr's.

A cottage of two rooms, also a furnished flat in good location is offered for rent. See our classified advertisements on last page.

The New England Bakery have a large stock of Roman candles and colored fire for sale for the Fourth of July at very low price to close out.

Ten per week or $2.00 per day for room and board at Mrs. Rhodes's place at Wahiawa. Stage meets the 3:15 train at Pearl City on Tuesdays and Fridays.

Grey cheviot walking skirts, $2.50, at Kerr's.

A Japanese pug has been in the keeping of Mr. Pangratz at Kapiolani Park. Evidently strayed from owner. See our classified advertisements for particulars.

See Mrs. Dickerson's millinery window on Alakea street near Beretania, you will find all the latest millinery novelties of the season, just received by the Sierra.

Ten dollars per week or $2.00 per day for room and board at Mrs. Rhodes's place at Wahiawa. Stage meets the 3:15 train at Pearl City on Tuesdays and Fridays.

P. K. skirts, $2.00, $3.00, at Kerr's.

H. May & Co. have now a stock of California's choicest fruits including luscious peaches, cherries, plums, apricots, lemons, oranges, etc. More to arrive on Nevadan, July 4th.

A very desirable home at Punahou with two dwelling houses, stable, servants' quarters, carriage house and many varieties of fruit trees in bearing is offered for sale by Mr. A. Barnes, at 79 Merchant street.

LOCAL BREVITIES.

Cricketers are reminded of a practice at the Makiki grounds tonight from five to six p. m.

A crowd of ten Chinese gamblers were bagged by the police late last evening in Chinatown.

There will be a meeting of the Ladies' Quarterly Society of Central Union Church in the church parlors this afternoon at 2:45.

Mrs. L. Rider will leave shortly for the Coast and offers the furniture of her five-room cottage for sale at a bargain. House rents for $10.00 and is mosquito proof throughout. See advertisement on last page.

Company A, N. G. H., elected civil officers last evening under the new United States law signed January 21 last. Committees were appointed: L. D. Timmons was elected secretary and Captain L. Berndt treasurer.

NEW CORPORATION.

Takes Over Business and Property of Wm. Mutch.

William Mutch, Limited, is the title of a new corporation formed by William Mutch, Eliza D. Mutch, S. E. Damon, D. W. Anderson and H. P. Dwyer, which takes over the contracting and building business of the head of the corporation. The capital stock is $100,000 divided into shares of $100 each, with the privilege of increasing it to $500,000. William Mutch is president, S. E. Damon treasurer and D. W. Anderson secretary. The assets of the corporation consist of real estate valued at $143,000, of which $43,500 is subject to mortgages. The property includes the Waverley and Colusa blocks in Honolulu.

Hawaiian Revenue Cutter.

Collector Stackable has received instructions from Washington to ascertain if there is any vessel at present in Hawaiian waters which would be suitable to be used for a revenue cutter, and if so upon what terms it can be obtained.

LOCAL BREVITIES.

Lodge le Progres will hold a special meeting this evening for work in the first degree.

The Catholic Ladies' Aid Society will hold a meeting at 3 o'clock this afternoon at the convent.

The Ladies' Society of Central Union church will meet this afternoon at 2:45 in the ladies' parlor of the church.

The Tropic Fruit Company of Wahiawa is soon to begin harvesting their first crop of castor beans. These were planted last March.

Fred Macfarlane received a wireless message from Clarence Macfarlane yesterday afternoon to the effect that the yacht La Paloma arrived at Lahaina safely at 2 p. m. yesterday.

The members of the Friday Evening Social Club are requested to be present at San Antonio hall Fourth of July night at 8:30 o'clock to attend the club dance.

Honolulu will not be without a Fourth of July celebration as the Federal court will convene at the usual hour tomorrow and hear speeches and the Declaration of Independence. The public is invited.

Governor Dole will probably send to the Senate today his nominations for all the vacancies now existing in the government's official roster. Among the nominations will be those for the new land registration court. P. L. Weaver is said to be slated for judge of that court.

The trains scheduled to leave Honolulu at 7:30 a. m. and 11:05 a. m. and to arrive in Honolulu at 10:38 a. m. and 2:05 p. m. will not be run. The special train for the boat races will leave Honolulu at 8:45 a. m., returning immediately after the races. Tickets for the round trip 75 cents.

As an outcome of correspondence with Archbishop Riordan of San Francisco, the Very Rev. Father Libert, Bishop of Zeugma elect, will leave for San Francisco in the steamer Alameda on the 15th inst., to confer with the Archbishop and secretary, Bishop Montgomery, regarding his consecration.

Governor Dole had a conference at noon yesterday with several members of the House who voted the other day in favor of asking for the removal of Assistant Marston Campbell. The Executive took the view that the matter was one which should be left with Superintendent Cooper, the House having passed a vote of confidence in him.

Bishop Restarick's first anniversary was observed with special services in St. Andrew's Cathedral yesterday morning. The interior of the cathedral was decorated with palms and flowers and the choir with a goodly congregation took part in the devotions. Canon Mackintosh, Rev. John Usborne and Rev. Yin Tet assisted the Bishop, who preached a sermon.

Mrs. Eleanor Dole's assertion that Boston is a faster and more dissipated town than San Francisco, and Engineer J. R. Freeman's announcement that the "Hub of the Universe" is sinking into the sea at the rate of a foot a century will not tend to promote the Bostonese peace of mind. The galling thing about both statements is that they appear to be true.—Chronicle.

Isoye, one of the Japanese who was arrested for importing a Japanese woman and keeping her a prisoner on Pauahi street, was ordered held under $5,000 bonds by United States Commissioner Douthitt, while half a dozen witnesses were ordered held under bonds of $250 each to testify in the case. The woman is also held. In the case of the other man arrested, a continuance was ordered till Monday.

HURRAH! ! !

FOR THE

FOURTH OF JULY

Show the National colors on the Glorious Fourth and let it be a day of rejoicing.

BUNTING FOR DECORATING.
STAR AND STRIPE BUNTING.

RED, WHITE AND BLUE BUNTING IN SOLID COLORS.

RIBBONS! RIBBONS!

Red, White and Blue Stripe Ribbons. Flag Ribbons and solid color Ribbons of every kind.

SILK HANDKERCHIEF FLAGS.

OUTING HATS

For ladies and children and a fine assortment of neckwear, veiling, cotton suede gloves in black, white, greys and tans.

N. S. Sachs Dry Goods Co.

LIMITED.

Cor. Fort and Beretania street.

A Good Toilet Soap

Is not altogether a luxury—its a necessity if you wish to keep your skin smooth and clean. Your skin will feel well cared for if you use

Curative-Skin Soap

It is so good customers grow enthusiastic about it. One test will tell the story. We urge you to try it for ten people out of every ten like it and use no other.

Twenty cents cake; box (3 cakes), 50 cents.

HOBRON DRUG CO.

TWO STORES

A

GENERAL ARTHUR CIGAR

is far famed as the

Best Smoke on Earth

Millions—yes Hundreds of Millions have been and are being smoked by a discriminating public.

3 for 25c, 10c Straight.
2—25c sizes

At All Dealers.

GUNST-EAKIN CO.,

Sole Agents, T. H., Cor. Fort and King Streets, Honolulu.

WHITNEY & MARSH

We Intend to Make Every THURSDAY AND FRIDAY Our Days for "Specials."

We are too busy to give this proper attention at the beginning of the week.

This week we offer you

A F C GINGHAMS at 8 1-2c. yd.
You know these are cheap at 10c.

Ladies' Hermsdorf Dye, Fast Black Fancy Drop Stitch Hose at 20c. a pair.

These are splendid value even at 30c.

Remember Thursday and Friday only for the above "Specials."

During these Hard Times

And until further notice the NEW ENGLAND BAKERY will sell from their store on Hotel street, commencing April 1st, 35 tickets, calling for 35 Loaves Bread, for One Dollar. Guaranteed best quality and full weight. Bread delivered from the wagons will be 28 Loaves for One Dollar. The difference is simply the cost of delivery, which benefit we extend to our customers.

New England Bakery

J. Oswald Lutted, Mgr.

MRS. C. L. DICKERSON,

Received ex S. S. Sierra new braids of all colors and shades for shirtwaist and traveling hats. Also a large line of fruits and berries for trimming.

Monday, June 29.

FOR THE

LITTLE FOLKS

WE HAVE ON SALE THIS WEEK A COMPLETE LINE OF GOODS THAT OUR LITTLE TOTS NEED THIS SUMMER.

PLAIN AND FANCY FLANNEL JACKETS.
DAINTY KNIT JACKETS.
SERVICEABLE HATS.
MUSLIN CAPS.
SUN BONNETS.
COSY BOOTEES.

GOOD GOODS. NEW STYLES. PRICES TO SUIT YOU.

E. W. Jordan & Co., Ltd.

FORT STREET.

Portable Houses

These houses are in great demand. The method of construction saves the purchaser a large percentage of what would be paid to a carpenter for building the same sized house of the same class of materials. They can be erected in less than a day. All the tools necessary to put the building up is a monkey-wrench and a screw-driver. They are strong, wind and water-proof and made of white pine. Call upon us for full particulars.

THEO. H. DAVIES & CO, LTD,
Hardware Department.

Delicious Lemonade

You do not know what it is if you have never made lemonade with

White Rock LITHIA Water.

Lemons and sugar, with water which has the vim and life without the bite, make a surprising combination.

Bottled at Waukesha, Wis.

FOR SALE HERE BY

All Druggists and First-class Bars.

AMERICAN HAWAIIAN

FLAGS

TEDDY'S ROUGH RIDER POM-POM GUN

PRICE 75 CENTS.

ABSOLUTELY HARMLESS TO THE YOUNGEST CHILD.
CAN BE USED INSIDE OR OUTSIDE THE HOUSE.

An entirely new novelty. This gun shoots a soft, hollow rubber ball 300 feet in the air, and makes a report like a real rifle.

Made to shoot ordinary Giant Paper Caps. The only absolutely harmless gun. Can be used by any child with perfect safety.

PEARSON & POTTER CO.,

LIMITED.

FRESH

Crabs
Fish
—AND—
Oysters

Customers for these choice goods are requested to place their orders early.

The Nevadan July 4th brings a fresh supply.

Now in stock—Cod Tongues and sounds, pickled codfish, salmon bellies and mackerel.

METROPOLITAN MEAT CO.,

LIMITED.
PHONE MAIN 45.

Ripe Fruits from California

THE VERY CHOCEST VARIETIES NOW ON HAND.

Delicious Ripe Peaches

Black Cherries, Royal Ann Cherries, Green Gage Plums, Blue Plums, Apricots, Lemons Limes and Oranges.

More will come on July 4th on the Nevadan.

H. MAY & COMPANY, LTD.

22—TELEPHONE—92

REDUCTION SALE

AT

Iwakami & Co.

HOTEL STREET.

30 Per Cent Discount

BEGINNING SATURDAY, JUNE 6.

Continuing for 4 weeks. GREAT BARGAINS. CALL EARLY.

Good Printing

Always

A Profitable Investment

For the Best, go to

The Hawaiian Gazette Co.

Limited

Art Printing and Engraving

65 S. King St. Tel. Main 65

James F. Morgan, President; Cecil Brown, Vice President; F. Hustace, Secretary; Charles H. Atherton, Auditor; W. H. Hoogs, Treasurer and Manager.

Hustace & Co., Ltd.

WHOLESALE AND RETAIL DEALERS IN

Firewood, Stove, Steam, Blacksmith's Coal

Also Black and White Sand. Telephone Main 295.
Special Attention Given to Draying.

FRENCH LAUNDRY

J. ABADIE Prop.

Beretania Street. Phone Blue 3552. Opposite Hawaiian Hotel.

Canadian-Australian Royal Mail Line

Steamers running in connection with the Canadian-Pacific Railway Co. Ports at Honolulu on or about the following dates:

FOR FIJI AND AUSTRALIA. 1903.		FOR VANCOUVER. 1903.	
Moana	July 4	Aorangi	July 29
Miowera	Aug. 1	Moana	August 26
Aorangi	August 29	Miowera	September 23

Through tickets issued to all points in Canada, United States and Europe.

Theo. H. Davies & Co., Ltd.
General Agents.

American-Hawaiian Steamship Company.

Direct Monthly Service Between New York and Honolulu via Pacific Coast.

THE SPLENDID NEW STEEL STEAMERS—

FROM NEW YORK.
S. S. California, to sail about....July 5
S. S. Arizonan.....July 25
Freight received at Company's wharf, 23d street, South Brooklyn, at all times.

FROM SAN FRANCISCO.
S. S. Nevadan, to sail.....June 26
S. S. Nebraskan.....July 14
And every 16 days thereafter.

FROM HONOLULU TO SAN FRANCISCO.
S. S. Nebraskan, to sail.....June 27
S. S. Nevadan.....July 14
Freight received at Company's wharf, Stewart Street Pier No. 20.

FROM SEATTLE AND TACOMA.
S. S. Minnetonka, to sail about...July 1

H. HACKFELD & COMPANY, LTD., AGENTS.
C. P. MORSE, General Freight Agent.

Pacific Mail S. S. Co., Occidental & Oriental S. S. Co., and Toyo Kisen Kaisha

Steamers of the above companies will call at Honolulu and leave this port on or about the dates below mentioned:

FROM SAN FRANCISCO:		FOR SAN FRANCISCO:	
GAELIC	JULY 4	DORIC	JULY 7
HONGKONG MARU	JULY 14	NIPPON MARU	JULY 14
CHINA	JULY 21	SIBERIA	JULY 24
DORIC	JULY 30	COPTIC	AUGUST 1
NIPPON MARU	AUGUST 7	AMERICA MARU	AUGUST 11

For further information apply to
H. HACKFELD & COMPANY, LTD., AGENTS.

Oceanic Steamship Co.

TIME TABLE

The fine passenger steamers of this line will arrive and leave this port as hereunder:

FROM SAN FRANCISCO:		FOR SAN FRANCISCO:	
ALAMEDA	JULY 10	ALAMEDA	JULY 15
SONOMA	JULY 22	VENTURA	JULY 21
ALAMEDA	JULY 31	ALAMEDA	AUGUST 5
VENTURA	AUGUST 12	SIERRA	AUGUST 11
ALAMEDA	AUGUST 21	ALAMEDA	AUGUST 26

In connection with the sailing of the above steamers, the agents are prepared to issue, to intending passengers, Coupon Through Tickets by any Railroad, from San Francisco to all points in the United States, and from New York by any steamship line to all European ports.

FOR FURTHER PARTICULARS, APPLY TO
WM. G. IRWIN & CO., Ltd.

Pacific Transfer Co.

WILL CALL FOR YOUR BAGGAGE.

We pack, haul and ship your goods and save you money.

Storage in brick warehouse, 126 King Street. Phone Main 58

THE PACIFIC
Commercial Advertiser

Entered at the Post Office at Honolulu, T. H., as second class matter.

SUBSCRIPTION RATES:

Per year $12.00
Six months 6.00
Advertising rates on application.

Published every morning except Sunday by the
HAWAIIAN GAZETTE CO., LTD.,
Fort Holt Block, No. 65 South King St.
A. W. PEARSON, Manager.

OAHU
RAILWAY & LAND CO.
TIME TABLE

May 1st, 1903.

OUTWARD.

For Waianae, Waialua, Kahuku and Way Stations—*9:15 a. m., *3:20 p. m.
For Pearl City, Ewa Mill and Way Stations—†7:30 a. m., *9:15 a. m., *11:05 a. m., *2:15 p. m., *3:20 p. m., †4:15 p. m., *5:15 p. m., ‡9:30 p. m., †11:15 p. m.

INWARD.

Arrive Honolulu from Kahuku, Waialua and Waianae—*8:36 a. m., *5:31 p. m.
Arrive Honolulu from Ewa Mill and Pearl City—†6:50 a. m., †7:46 a. m., *8:36 a. m., *10:38 a. m., *2:05 p. m., *4:31 p. m., *5:31 p. m., *7:40 p. m.

* Daily.
† Sunday Excepted.
‡ Sunday Only.

G. P. DENISON, Supt. F. C. SMITH, G. P. & T. A.

EXCURSION TO KAHULUI

JULY 4th, 1903.

Steamer "Claudine," Parker master, will sail from Honolulu Friday at 7:30 p. m., touching at Lahaina, will arrive at Kahului at daylight. Will sail from Kahului Sunday at 6 p. m., touching at Lahaina, will arrive at Honolulu early Monday morning. Fare for the round trip: first-class, $7.50; deck, $5.00.

WILDER'S S. S. CO.
6519

A PICNIC

Under the auspices of the
Scottish Thistle Club

will be held TO-MORROW, 4th July, in the grounds of S. M. DAMON, ESQ., MOANALUA.

Busses start from Car Terminus, Kalihi, at 9:30 a. m.; returning about 6 p. m.

Tickets, including bus, $2.00.
Tickets for Picnic only, $1.00.
Can be obtained from Members of Committee.

TIDES, SUN AND MOON.

Days	June July	Large. High Tide	Ht. of Tide	Small. High Tide	Large. Low Tide	Small. Low Tide	Sun Rises	Sun Sets	Moon rises and Sets
		p.m.	Ft.	a.m.	a.m.	p.m.			Sets.
Mon..	29	7 09	1.6	7 40	1. 9	12 48	5.21	6.46	10.51
Tues	30	8 09	1 4	8 40	2.13	2 09	5 21	6.46	11 34
		a.m.		p.m.					a.m.
Wed..	1	9 15	1 2	9 44	2 57	3 39	5.21	6.46	0.16
Thur.	2	10 56	1 3	10 20	3 44	5.16	5.22	6.46	0.59
Frid..	3	12 00 p.m.	1 5	11 26	4 31	6 45	5 22	6 46	
Sat...	4	12 52	1 7	a.m	5 17	7 53	5.22	6 46	1 41
Sun..	5	1 36	1.8	0 30	6.05	8 59	5.23	6.46	2 35
Mon..	6	2 17	1.9	1 25	6 51	9.85	5.23	6 46	3 08

First quarter of the moon on the 1st.
Times of the tide are taken from the United States Coast and Geodetic Survey tables.
The tides at Kahului and Hilo occur about one hour earlier than at Honolulu.
Hawaiian standard time is 10 hours 30 minutes slower than Greenwich time, being that of the meridian of 157 degrees 30 minutes. The time whistle blows at 1:30 p. m., which is the same as Greenwich, 0 hours 0 minutes. Sun and moon are for local time for the whole group.

WHARF AND WAVE.

WEATHER BUREAU.

Thursday, July 2, 10 p. m.
Honolulu, Alexander St.

Mean Temperature—78.
Minimum Temperature—72.
Maximum Temperature—84.
Barometer at 9 p. m.—30.00, steady.
Rainfall, 24 hours up to 9 a. m.—.05.
Mean Dew Point for the Day—68.
Mean Relative Humidity—74.
Winds—N. E. force 3 to 0.
Weather—Showery to clear.
Forecast for July 3—Light to moderate trades and fair weather.

CURTIS J. LYONS.
Territorial Meteorologist.

ARRIVED.

Thursday, July 2.

Stmr. Waialeale, Cook, from Kauai ports, at 6 a. m.
Stmr. Chas. L. Woodbury, Harris, from Hilo, at 5:30 a. m.
Stmr. Hawaii, Nelson, from Hawaii ports, at 9 a. m.
Br. sp. Dechmont, Henrichs, 38 days from Newcastle.

SAILED.

Thursday, July 2.

Am. schr. W. H. Marston, Curtis, for San Francisco, at 10:30 a. m.
Stmr. Kauai, Bruhn, for Eleele, Hanapepe, Makaweli, Waimea and Kekaha; mail and passengers only for Nawiliwili and Koloa, at 5 p. m.
Stmr. Waialeale, Cook, for Waimea and Kekaha; at 5 p. m.

PASSENGERS.

Arrived.

From Molokai ports, per stmr. Lehua, July 1.—C. F. Chillingworth, Judge Kalua, John Richardson, G. B. Crok.

Departed.

Per stmr. Kauai, for Kauai, July 2.—Miss Hart, Miss Winne, S. C. Howland, E. Damon, Mrs. C. Kimball, Miss Grace, H. P. Faye, Francis Gay, C. Dole, W. F. Dillingham, W. H. Prosser and wife, E. L. Cutting, J. M. Coulson, Miss McKinnon, Mrs. Warren, Geo. Angus, J. M. Lydgate, R. W. Atkinson, Judge Kahele and W. Fisher.

TO SAIL TODAY.

Per stmr. Claudine, for Maui—H. P. Baldwin, A. A. Braymer, M. A. Gonsalves and wife, Miss F. B. Engle, W. A. Engle, Henry Peters, A. N. Kepoikai, M. C. Privett, L. Petrie, U. Lemon, A. C. Ahrning, Mr. Lewis and wife, Miss Crowell, J. B. Dias, Mr. Ness, Geo. W. Clark, H. Vierra, S. F. Chillingworth, J. C. Quinn, W. Sproul, A. W. Seabury, A. S. Medeiros, Willie Young, M. A. Gonsalves, S. E. Kalama, W. J. Coelho, J. A. Noble, S. K. Fukumura, C. W. Dickey, A. J. Paschoal, W. Vannatta, D. Kekuewa, O. Jones, H. Sheldon, R. Reuter, J. Fern, H. Segelken F. Freudenberg, C. J. Cooper, F. F. Fernandez, Ernest Kaai, James Ahloy, R. D. King, David Richard and wife, H. W. Kinney Geo. L. Desha, Albert H. Hodson, Manuel Olsen.

FOR SALE AND TO RENT.

Fine lot with new house on Makiki street. Two fine places on Thurston avenue. Three desirable residences on Prospect street. One acre of land with fine dwelling at Kalihi; also three acres with one dwelling and two cottages, suitable for subdivision. A fine business site on King street. A very desirable place at Punahou of two acres, with two 2-story dwellings, furnished cottage, servants' rooms, stable and cow pens and carriage house, with many varieties of fruit, and handy to Punahou College. Fine building sites at makai of College Hills, and a very fine site on Pacific Heights, and other properties in all parts of the city and at Pearl City and Waikiki.

A. BARNES,
79 Merchant street.

CABLE SHIP WILL GET IN THIS MORNING

MANILA, July 2.—The Anglia is within 100 miles of Honolulu, and will arrive there Friday morning.

The Anglia had not been sighted at two o'clock this morning, though the probabilities are that she will be reported at daybreak. Though the above cable dispatch saying that the cable-ship was in within one hundred miles of Honolulu at noon yesterday would indicate that she might have made the remaining distance by nine o'clock last evening it is probable that the vessel was slowed down in order not to arrive at night. The cable officers here did not expect her before this morning and do not believe there have been any accidents.

All preparations have been made for laying the shore end of the cable this morning, if the Anglia gets in, and connection with Manila will be obtained probably tomorrow. The cable will not be open for business until about the middle of the month, though the congratulatory messages will be forwarded immediately.

THE HOOT MONS ON THE FOURTH

There will be a kalumi-kalumi or sword dance and other things dear to the Scottish heart at the picnic which the "Hoot Mons" of the Scottish Thistle Club will give on the grounds of S. M. Damon at Moanalua on the 4th.

The Scots and their friends will make a day long to be remembered and there will be athletic events of all kinds including a tug-of-war. A quintet club has been secured and lancing will be one of the principal features of the day. Luncheon will be served at the pavilion near the golf links.

The picnickers will ride to the end of the Rapid Transit line and from there will be taken in busses to the grounds. The busses will leave the end of the carline at 9:30 sharp.

New Missionary Vessel.

The schooner Carrie and Annie, long in the service of the Congregational Society as a missionary vessel, has taken her last cruise to the South Seas in that capacity, and is to be sold. She will, meantime, be laid up in Oakland creek. The schooner Vine, a much larger and better vessel, has been chartered by the society to take the place of the Carrie and Annie, and is now being fitted out to sail for the Marshall, Gilbert and Caroline islands, with a prospect of getting away within a week. —Chronicle.

Shipping Notes.

The S. S. Moana, Capt. Carey, is due from Victoria and Vancouver on Saturday.

The schooner H. K. Hall will get away for Port Townsend in ballast this afternoon.

The steamer Hawaii will remain in port for several weeks and be given a general overhauling.

The British ship Dechmont reached port from Newcastle yesterday morning after a very quick trip of thirty-eight days.

The new pilot at Kahului to succeed Robt. English, who was killed a few days ago, is Capt. Nicholson of the steamer Helene. He will be appointed as soon as the Wilder S. S. Company can complete arrangements to relieve him of his present command.

The next mail from the Coast will come on the Nevadan, which will probably reach port late this afternoon. The Nevadan will bring two days' later mail. The Gaelic, which is due early Saturday morning, will have a day's later mail and files than the Nevadan.

Classified Advertisements.

WANTED.

HORSE and buggy. Send particulars to "D. B.," Advertiser Office. 6522

AT once, horse and buggy for its keep. Tel. 211 Black. 6522

SITUATIONS WANTED.

BY neat white girl. Address M, this office. 6522

POSITION as bookkeeper, correspondent or manager, by a competent business man, capable of taking entire charge of almost any office. Address A. B. C., this office. 6521

FOR RENT.

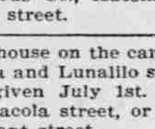

A COTTAGE of two rooms; also a furnished flat. Apply No. 8, Union St. 6522

THE desirable furnished residence of Mr. T. May on Kinau street. Drawing, dining, smoking and 4 bedrooms; 2 bathrooms and all modern conveniences. Large lanai; spacious grounds and good stabling. Apply to W. H. Baird. 6521

FURNISHED cottage at 1818 Anapuni street. Apply on premises. 6519

CENTRAL location, cool, mosquito proof rooms at HELEN'S COURT, rear of Hart's ice cream parlors. Rooms reasonable. 6519

THAT desirable residence at 1562 Nuuanue. Modern conveniences; eleven rooms; bath, etc. Apply to C. H. Dickey, 39 King street. 6474

NEW modern eight-room house; mosquito proof, Kinau street near Alapai. Apply at Paragon Market. 6517

THE Triangle store on King street. Apply 28 Queen street. 6516

STABLE of eleven stalls at Kewalo; also 5-room house. Apply 28 Queen street. 6516

GOOD pasturage. Apply at Hawaiian Stock Yards Co., Automobile Building, King street. 6515

SIX-room house on the car line, corner Pensacola and Lunalilo streets. Possession given July 1st. Inquire at 1327 Pensacola street, or of C. Bolte, 19 Merchant street.

COTTAGES; Christley lane, off Fort St. Rent reasonable. Apply Wong Kwai 6340

ROOM AND BOARD.

AT Wahiawa, ten dollars per week, two dollars per day. Stage meets 3:15 p. m. train from Honolulu at Pearl City, on Tuesdays and Fridays. Address Mrs. Caroline Rhodes, Wahiawa. 6522

IN private family, for one or two gentlemen. Three minutes' walk from postoffice. Address P. O. Box 661. 6520

OFFICES FOR RENT.

IN BREWER building, Queen street, on reasonable terms. Apply to C. Brewer & Co., Ltd.

FOR SALE.

FURNITURE of small 5-room cottage, cheap. Cottage for rent; mosquito proof. Rent $10.00. Call 7 Smith's lane. 6522

FURNITURE of 5-room cottage; privilege of renting same, College Hills. W. E. S., P. O. Box 144. 6519

A COTTAGE of five rooms, bath and pantry; a bargain. Address 1256 Kinau street.

WAGONS, horses and harness at a bargain. Particulars at 28 Queen street. 6516

A NEW Upright Piano; cheap. Apply Paragon Market. 6515

THE residence and property of Mrs. S. Collins on 66 School street, near Fort. Apply on premises. 6499

CALIFORNIA mules at Carty's stables, cor. Richards and Merchant streets. 6464

FOUND.

JAPANESE Pug. Owner can have by calling on Mr. Pankratz, at Kapiolani Park, and paying all expenses. 6522

A PURSE containing money. Owner may have by proving property and paying costs. Mr. Crandell, Honolulu Iron Works. 6521

SPECIAL NOTICE.

SEE the new Sunpleated Skirt in Mrs. Mellis' dressmaking establishment, where orders will be received for same at short notice. Also all widths of accordeon pleating.

HAWAIIAN
ROWING ASSOCIATION
EIGHTH ANNUAL
CHAMPIONSHIP RACES
ON
July 4th, 1903
OVER THE
PEARL HARBOR COURSE

1st Race—Four-oared Shell. Seniors.
2nd Race—Four-oared Shell. Juniors.

Races will start at 9:30 a. m., after arrival of train. Special train will leave station at 8:45 a. m., running to end of Peninsula and returning immediately after the races, will arrive in town at noon.

Round trip tickets, 75 cents.

REGATTA COMMITTEE.

HONOLULU STOCK EXCHANGE.

Honolulu, July 2, 1903.

NAME OF STOCK	Capital	Val.	Bid	Ask.
MERCANTILE				
C. Brewer & Co.	1,000,000	100	.....	400
L. B. Kerr Co., Ltd.	200,000	50	.....	.....
SUGAR				
Ewa	5,000,000	20	.....	21
Haw. Agricultural Co.	1,000,000	100	.....	245
Haw. Com. & Sug. Co.	2,312,750	100	.....	
Haw. Sugar Co.	2,000,000	20	.....	23½
Honomu	750,000	100	.....	104
Honokaa	2,000,000	20	.....	14
Haiku	500,000	100	.....	.....
Kahuku	500,000	20	.....	21½
Kihei Plan. Co., L'd.	2,500,000	50	7	.....
Kipahulu	160,000	100	.....	.....
Koloa	500,000	100	.....	.....
McBryde Sug. Co. L'd.	3,500,000	20	3½	4½
Oahu Sugar Co.	3,600,000	100	.....	101
Onomea	1,000,000	20	.....	24
Pokala	500,000	20	.....	10
Olaa Sugar Co. Ltd.	5,000,000	20	7	8
Olowalu	150,000	100	.....	100
Paauhau Sugar Plantation Co.	5,000,000	50	.....	.....
Paciic	500,000	100	.....	250
Pala	750,000	100	.....	.....
Pepeekeo	750,000	100	.....	175
Pioneer	2,750,000	100	.....	101
Waialua Agr. Co.	4,500,000	100	.....	50
Wailuku	700,000	100	.....	800
Waimanalo	252,000	100	.....	160
STEAMSHIP Co's				
Wilder S. S. Co.	500,000	100	.....	115
Inter-Island S. S. Co.	600,000	100	.....	.....
MISCELLANEOUS				
Haw'n Electric Co.	500,000	100	.....	110
H. R. T. & L. Co. Pfd.	.....	.....	.....	101
Hon. R. T. & L. Co. C.	1,000,000	100	.....	82½
Mutual Tel. Co	150,000	10	.....	7
O. R. & L. Co.	4,000,000	100	90	.....
BONDS				
Haw. Govt. 5 p. c.	.....	.....	98	.....
Hilo R. R. Co. 6 p. c.	.....	.....	.....	.....
Hon. R. T. & L. Co. 6 p. c.	.....	.....	.....	.....
Ewa Pl'n 6 p. c.	.....	.....	.....	.....
O. R. & L. Co.	.....	.....	.....	104½
Oahu Pl'n 6 p. c.	.....	.....	.....	101
Olaa Pl'n 6. p. c.	.....	.....	.....	.....
Waialua Ag. Co. 6 p. c.	.....	.....	.....	100
Kahuku 6 p. c.	.....	.....	.....	101
Pioneer Mill Co.	.....	.....	.....	100

Haw. Com. & Sugar Co., 23.12½ paid.

PROFESSIONAL CARDS.

ARCHITECT.
W. MATLOCK CAMPBELL—Office 1634 Young street.

ATTORNEYS.
HENRY E. HIGHTON—Attorney-at-Law. Southwest cor. Fort and King.

DENTISTS.
DR. M. J. J. MARLIER DE ROUTON. —Young building.

ENGINEERS.
ARTHUR C. ALEXANDER.—Surveyor and Engineer, 409 Judd bldg.; P. O. box 732.

CATTON, NEILL & CO., LTD.—Engineers, Electricians and Boilermakers.

INSURANCE.
THE MUTUAL LIFE INSURANCE CO. OF NEW YORK.
S. B. ROSE, Agent : : : Honolulu.

MUSICIANS.
COOK'S MUSIC SCHOOL—Will remain open during July and August.

PHYSICIANS.
DR. K. HAIDA—Office and Residence, Beretania near Emma. Office hours: 9 to 12 a. m.; 7 to 8 p. m. Phone White 3551.

DR. T. MITAMURA.—Office 68 Kukui Lane. 8 to 10 a. m.; 6 to 7:30 p. m.

TYPEWRITERS.
BOUGHT, sold, rented and repaired at Remington Typewriter office, Hotel St.

"KAIMUKI"

$500 will purchase a desirable building lot in above residence district, on easy terms of $50 cash, $10 per lot, monthly installment; no interest. Water laid on.

SIZE OF LOTS, 100x150
SIZE OF LOTS, 75x200
Each lot contains 15,000 sq. ft.

WM. M. MINTON.
Authorized selling agent for Trustees of Gear, Lansing & Co. Phone Main 369. Judd Building. Merchant street entrance.

CHAS. BREWER CO.'S
NEW YORK LINE
FOOHNG SUEY
Sailing from
NEW YORK to HONOLULU
On or about July 15. FREIGHT TAKEN AT LOWEST RATES.
For freight rates apply to
CHAS. BREWER & CO.
27 Kilby St., Boston,
OR C. BREWER & CO.,
LIMITED, HONOLULU.

Advertisements but poorly outline the work we do fitting SPECTACLES and EYE-GLASSES; work which daily attracts the best people to us with a result of universal satisfaction.

Our advertising methods may be imitated, but to imitate our methods of examining the eyes for glasses would require an amount of time and study equal to that which we have given the subject.

A. N. SANFORD.
MANUFACTURING OPTICIAN
Boston Building, Fort St,
Over May & Co.

CABLE ADDRESS—"HALSTEAD"
WILLARD E. BROWN | Members Hon. Stock
WM. A. LOVE | and Bond Exchange.
Halstead & Co., Ltd.
LOANS NEGOTIATED.

Investments

Sugar shares and other local securities.

Stocks and Bonds listed on the San Francisco Stock Exchange.

FOR SALE

Magnificent lots on Mount Tantalus at very reasonable figures and on very reasonable terms.

Commanding extensive view.

One of these lots contains some of the largest koa and kukui trees on the island.

Both lots have a frontage on the road.

Castle & Lansdale
Real Estate, Life, Fire and Plate Glass Insurance, Investments.
Stangenwald Building, Rooms 506 and 507, Fifth Floor. | Telephone Main 71.

FOR SALE

McCULLY TRACT
KING STREET

LOTS—60x120
$700 to $1000
EASY TERMS IF DESIRED

McCully Land Co., Ltd.
CHAS. H. GILLMAN, Treasurer.
508 Stangenwald Building.

MORTGAGE LOANS.

on improved city and country property.
Building loans.
Real Estate bought and sold.
Insurance placed.
by
R. C. A. PETERSON,
15 Kaahumanu Street. Tel. Main 168. P. O. Box 365.

MONEY LOANED
—ON—
Real Estate

PHOENIX SAVINGS, BUILDING & LOAN ASSOCIATION.
Judd Building, Fort street entrance.

A Home Company
CAPITAL $50,000.
Organized under the laws of the Territory of Hawaii.
THE
HAWAIIAN REALTY and MATURITY CO., Ltd.
Loans, Mortgages, Securities, Investments and Real Estate.
Homes Built on the Installment Plan.
Home Office—McIntyre Bld., Honolulu, T. H.
The Hawaiian Realty and Maturity Company, Ltd.
L. K. KENTWELL,
General Manager.