Commercial Advertiser.

THE PACIFIC

WEATHER FORECAST FOR TODAY.
Light Northerly Winds and fair weather.

SUGAR—96° Centrifugals, 3.695.
88 Analysis beets 8s 3d.

ESTABLISHED JULY 2, 1856.

VOL. XXXVIII. NO. 6555. HONOLULU, HAWAII TERRITORY, TUESDAY, AUGUST 11, 1903. PRICE FIVE CENTS.

ESTATE WRECKERS DISBARRED BY SUPREME COURT

JUSTICE GALBRAITH. CHIEF JUSTICE FREAR. JUSTICE PERRY.

Humphreys and Davis are Dropped From the Roll of Attorneys.

The Supreme Court Disbars Them With a Scathing Denunciation---Magoon the Only One to Escape Punishment---Galbraith Meets Expectations.

"In the matter of A. S. Humphreys the judgment of the court, Justice Galbraith dissenting, is that he be disbarred.

"In the matter of F. E. Thompson the judgment of the court, Justice Galbraith dissenting, is that he be suspended from practice for one year.

"In the matter of J. A. Magoon the judgment of the court, Justice Galbraith dissenting, is that the charges be dismissed.

"In the matter of George A. Davis the judgment of the court, Justice Galbraith dissenting, is that he be disbarred."

In brief terms as the foregoing, Chief Justice Frear rendered the majority decisions of the Supreme Court in the disbarment cases.

There was not so large an attendance of members of the bar when the Supreme Court opened pursuant to adjournment at 3 o'clock yesterday afternoon as might have been expected. Perhaps many thought there might be a further postponement of decisions in the disbarment cases. At all events, not more than a third as many lawyers were present as generally appear at a term opening. There were not many spectators, either, of the lay element.

Chief Justice Frear and Associate Justice Galbraith came upon the bench, the Chief Justice announcing as they took their seats that Associate Justice Perry was absent from illness. The four respondents were in the front ranks of chairs and all of them looked grave. When the Chief Justice briefly announced the nature of the decisions, the three who were convicted and punished maintained their self-possession by evident effort.

George A. Davis was the only one that broke a stillness ensuing that was painful. Rising and going forward he leaned, in his familiar attitude, against the railing of the clerk's desk and made remarks to the following effect, some of them repeatedly:

"As an attorney of the United States courts, I ask that an appeal be allowed me to the United States Supreme Court. There are two Justices present and I ask that it be allowed.

"An attorney of the United States has a right to appeal to another and a higher tribunal.

"You took upon yourselves the functions of a trial court, instead of leaving me to be tried by the Circuit Court where the cause of action arose."

Chief Justice Frear remarked that he might note an appeal, but Mr. Davis insisted he had a right to have his appeal "allowed."

The Chief Justice, after consultation with Justice Galbraith, informed the appellant that the practice, as he ought to know, was such

(Continued on page 2.)

DAVIS EJECTED FROM CLERK'S OFFICE

George Davis was forcibly ejected from the clerk's office in the Judiciary building yesterday about five o'clock but not until he had called Chief Justice Frear names and threatened him with impeachment.

The disbarred attorney was sitting at the desk of George Lucas in the outer office writing when the Chief Justice entered just prior to going home.

The appearance of the Chief Justice seemed to act like a red rag on the temper of the attorney. "You Judas! You black-hearted scoundrel!" he hurled at the Judge.

George Sea, bailiff of the Supreme Court, was standing near by. "Remove that man," said the Chief Justice calmly. The bailiff started to execute the order.

"Don't you dare lay hands on me," Davis said. "I am desperate and I will do something desperate." Sea caught the man by the arm and started to lead him out saying, "You will have to go, it's the Chief Justice's order." Davis wasn't quite so desperate by this time and quietly walked from behind the railing. Then he stopped in his progress towards the door and repeated, "You black-hearted scoundrel, I shall have you impeached at Washington."

IS THIS ANOTHER SHYSTER CONSPIRACY

(ASSOCIATED PRESS CABLEGRAMS.)

PORTLAND, Ore., Aug. 10.—George Allen, a prisoner in the Oregon State penitentiary, has been notified that a lawyer named Davis, of Honolulu, is seeking power of attorney from him to bring suit against the estate of his foster father, millionaire Samuel Allen of Honolulu. George Allen formally relinquished his claim upon the estate some years ago but Davis says he has rights that can be established.

The Macedonian Uprising.

SOFIA, Aug. 11.—The Macedonians have issued an address to the powers declaring that an uprising is necessary to secure the enforcement of the treaty of Berlin. The insurgents claim to have 8000 men under arms.

HILO-KOHALA RAILROAD NOW READY TO GO AHEAD

The last agreement and contract was signed and ratified by the directors of the Hilo-Kohala Railroad last night and this morning an entirely new set of officers will be elected who will carry the road through to completion. These officers were agreed upon at a meeting last night. At this meeting were present: Philip Peck, A. Lewis, J. F. Brown, H. B. Gehr, J. W. Jones, A. C. Gehr, F. M. Swanzy, A. M. Brown and several others. From these men will come the new management of the road.

All the acts of Mr. Peck were ratified including his arrangements for a loan.

"Everything has been signed up," said Mr. Peck after the meeting which did not adjourn until eleven o'clock. "Now we will have the road resurveyed and then secure the right of way still needed. Until this is done no contracts for material will be made. Everything passed off amicably and harmoniously and the new directors will take hold in the morning."

The Hilo-Kohala Railroad is incorporated under the laws of the Territory and with a capital of $3,500,000. It holds a franchise from the Executive Council signed by President McKinley and approved by Congress.

HORROR OF AN UNDERGROUND TRAIN WRECK

Russian Troops Fire on Polish Strikers at Cracow and Kill Sixty of Them.

(ASSOCIATED PRESS CABLEGRAMS.)

PARIS, Aug. 11.—A catastrophe occurred last evening in the underground Metropolitan Electric railway. A train passing through the tunnel met with an accident which was followed by fire. A second crowded train then entered the subway and ran into the first. There was a terrible panic and the smoke became so dense that many persons were suffocated. The total deaths are estimated at ninety and eighty-two bodies have been recovered.

Sixty Strikers Killed.

CRACOW, Aug. 11.—Strikers rioted here yesterday and the troops fired on them causing sixty deaths.

Hurricane in West Indies.

WASHINGTON, Aug. 11.—A hurricane which is sweeping the Atlantic has done great damage at Martinique. Jamaica has also suffered.

The Cup-Seeking Yachts.

NEW YORK, Aug. 11.—The Reliance and the Shamrock are in the dry docks making final preparations.

Innings for Martinelli.

ROME, Aug. 11.—It is reported that Cardinal Martinelli will be the next Papal Secretary of State.

Vesuvius Active.

NAPLES, Aug. 11.—Vesuvius is active.

Miners on a Strike.

CRIPPLE CREEK, Col., Aug. 11.—Three thousand miners are out on a strike.

Sugar Bill Passes Lords.

LONDON, Aug. 11.—The House of Lords has passed the Sugar bill as the House of Commons adopted it.

An Abortive Strike.

PHILADELPHIA, Aug. 11.—The textile strikers are returning to work, having gained no concessions.

SEATTLE, Aug. 11.—There is a heavy shortage in the Sound salmon pack.

ESTATE WRECKERS DISBARRED

(Continued from page 1.

that the non-allowance of an appeal did not take away the right where it existed.

"I appeal further," Mr. Davis then said in a loud tone, "on the ground that you, Chief Justice Frear, are disqualified because you are a trustee of the bondholders of the Oahu Railway & Land Co., one of the parties in interest in these proceedings, and as such had no right to hear my case under the Organic Act. This is in addition to my appeal on the ground that the court's judgment is contrary to the evidence and the law—and the law," he repeated with emphasis.

Mr. Humphreys arose in the meantime and, with set features, went forward to the desk and procured the original copy of the decision in his case from Clerk George Lucas. He took the document back to his seat and began reading it, which occupied him until some time after the court rose.

Chief Justice Frear announced that the court stood adjourned sine die.

HUMPHREYS.

HUMPHREYS AND THOMPSON.

In the matter of A. S. Humphreys and Frank E. Thompson, the opinion is written by Chief Justice Frear. The syllabus reads as follows, the first paragraph referring to Thompson nad the second to Humphreys:

An attorney is not permitted to serve a new client against a former client in the same matter in which he represented his former client. If he does, the penalty will depend upon the circumstances. Ordinarily, it will be disbarment, but in this case it is made suspension for one year, in view of the circumstances—especially the looseness of the attorney's relations to his former client.

It is gross misconduct—meriting disbarment—for an attorney to attempt, by appeals to friendship and by threats and otherwise, to induce an opposing attorney to betray his, the latter's, client, an aged weak-minded man, by advising him to consent to an unfair proposal of compromise and the taking of extortionate fees.

INVESTIGATION SELF-INVITED.

The opinion begins with a statement of the origin of the case, thus:

OPINION OF THE COURT BY FREAR, C. J.

(Galbraith, J., Dissenting.)

"This proceeding is an episode of the Sumner litigation, long since become notorious, and more particularly of what is known as the Ropert case in that litigation, recently decided by this court, ante. In that case the court was requested by Messrs. Humphreys, Thompson and Watson, attorneys in the case, to investigate the conduct of counsel on both sides, such conduct having been much questioned. The court thereupon with the acquiescence of opposing counsel, Mr. J. A. Magoon and Mr. G. A. Davis, took the usual course of referring the matter to the Attorney-General for investigation and such further action as to him should seem advisable. The result was the institution by him of these proceedings for the disbarment or suspension of the respondents or other dealing with them."

HISTORICAL.

The first and second periods of the Sumner litigaton are traced bv the court, the second ending with the consummation of sale of harbor property by Sumner to the O. R. & L. Co. for $110,000, followed by the suit of Bishop Ropert for his discharge as Sumner's guardian, in which the substantial issue was between Sumner on one side and the Ellises and Mrs. Buffandeau on the other, as to whether the trust had terminated or not, that is, whether Sumner was entitled to the $48,025 or not. The sum mentioned is identified in the following statement of the distribution of the $110,000, viz:

"$10,000 each to Sumner's grand nephews and grand niece, W. S. Ellis, J. S. Ellis and Mrs. Buffandeau, to Maria S. Davis and the Bishop, $10,500 to the various attorneys (one of the attorneys having previously received a retainer of $500) $1,000 to one Cathcart, a friend of Sumner, and $475 for stamps on the deed, leaving $48,025, which Sumner shortly after withdrew for himself."

"The charges against each of these respondents are in general of 'professional improprieties, malpractice, deceit and infidelity to his client, and gross misconduct,' and more particularly (in substance, without setting forth the details of the complaint) that they acted as attorneys for Sumner in the railroad and guardianship cases, and knew that all claims of the Ellises (including Mrs. Buffandeau, nee Ellis) to the proceeds of the sale had been disposed of in the settlement referred to, but that nevertheless soon after such settlement and especially in the Ropert case they acted as attorneys for the Ellises in opposition to the interests of their former client, Sumner. A further charge is made against the respondent Humphreys, to the effect that, while acting as such attorney for the Ellises, he proposed to J. A. Magoon, as attorney for Sumner, that he, Magoon, should betray the interests of his client, Sumner, and induce him to submit to a further and extortionate demand on the said funds by the Ellises and that said Humphreys and Magoon should each demand and take an unreasonably large fee therefor, and threatened that unless his proposal was accepted he would prevent by the use of legal process said Sumner from exercising any control over said funds during the rest of his, Sumner's, life."

GRAVITY OF CHARGES.

"These are grave charges," the court says and, considering the nature of proceedings of this kind and the possible results to practitioners and their families, it is held to go without saying "that the court should act in all cases of this kind with unusual caution both in weighing the evidence and in determining the penalty, and such is the course laid down in the books. And yet, however disagreeable the function of passing upon the alleged wrongful conduct of a member of a noble profession, the court, as likewise laid down in the books, has a responsibility in the matter and cannot shirk its duty. The nobler the profession the greater the care that should be observed in keeping its practice unsullied. In United States v. Costen, 38 Fed. 24, Mr. Justice Brewer, of the United States Supreme Court, then Circuit Judge, in disbarring an attorney for merely seeking employment on one side after his employment had ceased on the other and suggesting that he had in his possession important facts, said: 'Now, it is the glory of our profession that its fidelity to its client can be depended on; that a man may safely go to a lawyer and converse with him upon his rights or supposed rights in any litigation with the absolute assurance that that lawyer's tongue is tied from ever disclosing it; and any lawyer who proves false to such an obligation, and betrays or seeks to betray any information or any facts that he has attained while employed on the one side, is guilty of the grossest breach of trust. I can tolerate a great many things that a lawyer may do,—things that in and of themselves may perhaps be criticised or condemned when done in obedience to the interest or supposed interest of his own client, and when he is seeking simply to protect and uphold those interests. If he goes beyond, perhaps, the limits of propriety, I can tolerate and pass that by; but I cannot tolerate for a moment, neither can the profession, neither can the community, any disloyalty on the part of a lawyer to his client. In all things he must be true to that trust, or, failing it, he must leave the profession.'"

GUILTY IN PART.

After quoting other authority, the court proceeds to say:

"Realizing our duty to the respondents on the one hand and to the profession and the public on the other we have, after hearing the evidence at the trial and observing the witnesses, read over all of the 573 pages of testimony and numerous documents introduced and considered them with the utmost care, but after making all due allowances on the side of caution and leniency we are constrained by the force of facts to find the respondents guilty of the charges in part at least.

"The first question naturally is, what were the relations between the respondents and Sumner in the litigation up to the time of the settlement and what in the subsequent proceedings. There is no question as to the latter. The respondents, especially Mr. Humphreys, acting for the Ellises took active steps the very day after Sumner withdrew the $48,025, to prevent his keeping it, and in consequence of their action the Bishop brought the suit, out of abundant caution, as we believe, to obtain the opinion of the court as to the propriety of this payment of the money to Sumner, and throughout that case the respondents, especially Mr. Humphreys, representing the Ellises, fought against Sumner's interests not only with all their strength but with marked acrimony. There was nothing improper in itself in their ardent struggle for the Ellises in that suit. * * *

"The conduct of the respondents, though subject to criticism in several other respects, was improper, if at all, in that case, so far as the charge now under consideration is concerned, because of their relations to Sumner in the prior litigation."

RELATIONS TO SUMNER.

With regard to the contention of respondents that in the prior litigation they represented the Ellises alone and not Sumner at all, the court is of opinion their relations to Sumner were closer than that and, besides, that they were not true to the clients whom they peculiarly claimed as their own—in fact, were guilty of great recklessness in assisting and participating in the distribution of the trust fund without so much as looking at the trust deed or the will to ascertain whether their terms permitted such distribution.

"The gravamen of the charge is that they acted first for Sumner and then against him in respect of the same matter, even if their actions in either capacity alone would be above criticism," the court observes and then proceeds, "there being no dispute as to their appearance against Sumner in the later proceedings," to examine their relations to him in the earlier.

The testimony as to the retaining of Humphreys, Thompson & Watson is reviewed. Mr. Humphreys said he was retained by the three Ellises, but that he expected his fee to come out of the fund. That the testimony of the Ellises that they themselves were to pay the fee was false was apparent, the court says, even without Mr. Humphreys's repudiation. On this point the opinion concludes:

"There is no doubt as to Mr. Highton's understanding, and that was that the firm of Humphreys, Thompson & Watson were then engaged by the Ellises and Sumner together, although particularly at the request or desire of the Ellises. This arrangement is just what might be expected in the light of the circumstances and the relations of the parties and harmonizes with the subsequent acts of all parties."

DAVIS.

Through several pages evidence is summed up showing the active appearance of Humphreys, Thompson & Watson as attorneys for Sumner and the receipt by that firm of a fee of $2500 out of the payments made by Sumner's trustee from the $110,000 fund.

WORSE STILL.

The court says it may concede that the respondents did not consider that their relations with Sumner were fully all that are usually supposed to exist between attorney and client, adding:

"There are all degrees of closeness in the relationship of attorney and client. It is clear that in this case the relationship of the respondents to Sumner were such as to make it improper for them to take sides against him in immediately subsequent proceedings respecting the same matter. If their relationship were that of attorney and client to its fullest extent, there could be but one conclusion, as stated by Mr. Humphreys at the hearing—that of disbarment. Under the circumstances, something short of that would be sufficient. What the penalty should be will depend to some extent upon the nature of the settlement. In our opinion it is an aggravating circumstance that the respondents knew or ought to have known that the settlement was understood to be in full and that Sumner was to have the remaining $48,025 absolutely. For the respondents to take a position against Sumner afterwards in opposition to that understanding shows greater disregard of the requirements of professional ethics."

NOT GUILTY HERE.

The court goes over the evidence about the omission of the respondents to obtain a release from the Ellises after Mr. Humphreys had insisted on a release from the Davises. It says while it would have been a wise course to pursue, the court does not find the respondents guilty as to that. "No such releases were contemplated. The distribution was made on the theory that the money was Sumner's and that no releases were needed."

PROFFERED RESTITUTION.

The testimony of the Ellises all through is that Sumner wished to give them $10,000 apiece, the court remarks and thus comments:

"Mr. Highton regarded these payments to the Ellises as purely voluntary gifts by Sumner to his relatives, arranged between themselves as a family matter, and that they had no legal connection with the settlement. Mr. Humphreys now goes so far as to say that, in his opinion his firm should return the $2,500 received by them at the settlement and the $1,000 afterwards received as their fee from the Ellises in the Ropert case, because they were unfaithful to their clients, the Ellises, in not securing the balance of the money for them by a new trust deed, but, although he contends that he was employed by the Ellises chiefly in the matter of a proposed new trust deed, neither he nor Thompson suggested such a deed at the time of the settlement, although Thompson consulted with Humphreys on the Thursday and Friday before and told him what it was proposed to do and Humphreys suggested getting a release from the Davises. It may be added in passing that Mr. Humphreys says that he had intended to return the fees but had not intimated that intention to any one before because he did not have the money, though he also says that his firm was doing a business of $45,000 a year. Mr. Thompson on the other hand contends that his firm earned its fees because it was through their efforts that the Ellises secured $30,000 from Sumner, but all the evidence on both sides shows that Sumner proposed himself to give them that sum and insisted on doing so. The respondents may have been entitled to their fee under their contract, but not because they secured $30,000 for the Ellises."

HIGHTON VINDICATED.

After dealing at further length with the settlement, quoting Attorney Highton's letter to the Ellises, etc., the court says:

"In closing the discussion on this branch of the case, already protracted far more than intended, reference must be made to the question of Mr. Highton's credibility. To judge from their arguments one would suppose that the respondents' chief defense was abuse of the other side, particularly the Attorney-General who is prosecuting at the request of the court and as a result of investigations set in motion by the respondents themselves, and more particularly Mr. Highton and Mr. Magoon. The principal ground for attacking the credibility of these two witnesses seems to be in general that they must both have been moved to perjure themselves by way of revenge against the respondents because of shameful abuse heaped upon them by the respondents. They also endeavor to show that these witnesses falsified in certain particulars. Referring to Mr. Highton alone in connection with this branch of the case, we may remark in general that, in our opinion, the calumnies, for they are nothing short of that, hurled against Mr. Highton, are entirely without foundation, so far as has been made to appear. Unfortunately for the respondents there is in this case a vast amount of evidence against them in addition to Mr. Highton's testimony. Unfortunately also for them, when there was indisputable corroborating evidence, it corroborated Mr. Highton as against the respondents."

Testimony on the foregoing general vindication of Mr. Highton is quoted amply, including the opprobrious language Mr. Humphreys said he applied to his brother attorney.

THOMPSON'S PENALTY.

"What should the penalty be?" the court asks and thus proceeds to answer:

"As stated above, if the relation of attorney and client existed between the respondents and Sumner to its fullest extent, the penalty, by all the authorities, should be disbarment. Where there are mitigating circumstances, it may well be only suspension. How far the courts go will be illustrated by a few cases." * * *

"In the case of Mr. Thompson, after making all due allowances for the looseness of the relationship of attorney and client between him and Mr. Sumner, and giving him all the benefit of doubt that reasonably can be given as to the extent of his knowledge as to the understanding of the parties, especially Mr. Sumner, at the settlement, and taking into consideration his comparative youthfulness (though he disclaims any desire for allowances on this account), the fact that, as appears from the evidence, he acted to a large extent under Mr. Humphreys' directions, and the good reputation that he has borne in the community, we do not see how, consistently with our duty under the circumstances, the penalty can be less than suspension for one year. In the case of Mr. Humphreys the penalty on the charges thus far considered should be no less than in the case of Mr. Thompson, but a graver charge is made against Mr. Humphreys individually, that of attempting to persuade Mr. Magoon to betray his client, Mr. Sumner, which will now be considered."

MAGOON VINDICATED.

After long citations of testimony the opinion has this of Mr. Magoon's:

"It is hardly likely that Mr. Magoon would deliberately and premeditatedly concoct a story of this sort for the purpose of inflicting such dire results upon one in Mr. Humphreys' position. There was nothing in Mr. Magoon's attitude or testimony to indicate that he was falsifying. And, as for feelings of animosity or ill-will, none were manifested on the part of Mr. Magoon, while scarcely more could be shown on the part of Mr. Humphreys. Mr. Magoon no doubt felt deeply grieved at Mr. Humphreys' unjust abuse of him in the Ropert case. If he had not he would scarcely have been human. Throughout the Ropert case, so far as we can see, he refrained as far as he could from introducing questions of differences between counsel. When he reflected on opposing counsel it was only in so far as he had to adduce facts and argue from them in the interest of his client. He did not go out of his way as did Mr. Humphreys to attack counsel. He restrained himself as well as could be expected, considering the provocation. But we are not obliged to rely solely on the appearance and attitude of the witnesses on the stand, nor on their respective personal interests. There is much that tends to support Mr. Magoon as against Mr. Humphreys."

Page after page is occupied in discussing the question of veracity between Magoon and Humphreys, the decision being in favor of the former, and Humphreys is found guilty of the worst charge in the following terms:

"Mr. Humphreys, on the evidence, is guilty of having attempted to induce Mr. Magoon to betray his client—an aged credulous man easily imposed upon and of whom others, as Mr. Humphreys knew, had previously taken advantage. In order to accomplish this he urged considerations of personal friendship, resorted to threats, and suggested large booty. 'What do we care for Sumner, let him go, all we care for is our fees.' There is but one conclusion—disbarment. As Mr. Justice Brewer said in the passage quoted in the first part of this opinion

(Continued on page 3.)

TELLING THE PRESIDENT ABOUT IT.

Money Saving Attractions at Our Store This Week

For One Week Only, Commencing Monday, August 10.

READY-MADE WHITE DAMASK TABLE COVERS, 2 yards long, 65c.
READY-MADE WHITE DAMASK TABLE COVERS, 2 1-2 yards long, 85c.
UNBLEACHED LINEN TABLE DAMASK, per yard, 25c., 35c., 40c., 50c.
WHITE LINEN TABLE DAMASK, Sterling value, 65c., 75c.

Bedspreads! Bedspreads!

The excellent value we offer at all times in this line is known to almost every Lady. For a week only the following quotations are 25 per cent. off regular prices.

SEE OUR BEDSPREADS at 90c., $1.10, $1.50, $1.75, $2.00.

White Madras Shirtings

Excellent line for Shirts or Shirt Waists. Choice assortment of patterns; worth 20c. This week, 10c.

Pineapple Silks

All Colors. This week at 45c. yard.

Ladies' Wash Skirts

WHITE AND NAVY DUCK SKIRTS, polka dots, 95c.
BROWN CRASH SKIRTS, fashionably cut, $1.00.
BROWN LINEN SKIRTS, nicely trimmed, $2.50.
WHITE PIQUE SKIRTS, insertion trimmed, $2.00, $3.00, $4.00.

White Shirt Waists

New and up-to-date styles. The whole line should go at the prices we are offering them this week: 75c., $1.00, $1.25, $1.75, $2.00, $2.25, $2.75.

Shoe Department

We have been as busy as bees in our Shoe Department this week. We believe every customer has been more than satisfied, and well they might be. The prices are lower than we can buy the goods for, but the sale will be CONUTINUED UNTIL ALL BROKEN LOTS ARE CLOSED OUT.

Save Money: Come to Our Temporary Premises.

L. B. KERR & CO., LTD.

TEMPORARY PREMISES

FORT AND QUEEN STREETS

They Bear [The Stein-Bloch Co. Wholesale Tailors. Registered 1896] This Label.

No Complicated Measuring Necessary

nor need you try-on the clothes several times before you are fitted—probably then being disappointed—if you buy

Stein-Bloch Smart Clothes,

(Ready-to-wear.)

You see the garments in the finished state—ready-to-wear, select the style you want, try-on your size—and there you are—clad in clothes of the latest style that fit you perfectly, and which have all the distinguishing "style-touches" of the finest to-measure-made garments. The only difference between the two is in the price—our price being almost one-half less.

The majority of men want clothes that look just right and that will last. If you are such a man, we have what you are looking for.

STEIN-BLOCH SMART SUITS AND SPRING OVERCOATS, $15.00 to $35.00.

M. McINERNY, Ltd.

CLOTHIERS

Fort and Merchant Streets

ORIENTAL BAZAAR

Large stock of Grass Linens in various colors. Embroidered Tea and Table Cloths. Also some nice bedspreads.

PONGEE in light and heavy weights. Just the thing for this weather.

Waity Building, King Street opposite Advertiser Office.
Phone White 2746.

Good Printing

Always

A Profitable Investment

For the Best, go to

The Hawaiian Gazette Co.

Limited

Art Printing and Engraving

65 S. King St. Tel. Main 88]

COLLEGE HILLS LAND FOR SALE.

CHOICE LOTS IN MANOA VALLEY are for sale at very reasonable prices and upon easy terms.

These lots command a splendid view of mountain and ocean. Artesian water, fine soil and delightfully cool.

Persons desiring assistance in building, can arrange with the Trustees of the Oahu College for a loan at a reasonable rate of interest.

For particulars apply to

P. C. JONES,
Treasurer of Oahu College,
404 Judd Building.

James F. Morgan, President; Cecil Brown, Vice President; F. Hustace, Secretary; Charles H. Atherton, Auditor; W. H. Hoogs, Treasurer and Manager.

Hustace & Co., Ltd.

WHOLESALE AND RETAIL DEALERS IN

Firewood, Stove, Steam, Blacksmith's Coal

Also Black and White Sand. Telephone Main 295.
Special Attention Given to Draying.

Read the Advertiser.

World's News Daily

CASTIRON CONTRACT

Humphreys Binds Miss Ferreira Securely.

Older Cummins Estate Accounts Are Rendered.

Chinese Leaves a Small Fortune For a Large Family—Other Court Items.

A. S. Humphreys, just before the Supreme Court disbarred him, filed the following castiron contract made with him by a client. It is the suit of a domestic against Lorrin Andrews, the Attorney-General, for $400 claimed to be due as wages:

"I, Minnie Ferreira, plaintiff in the above entitled case, do hereby retain and employ A. S. Humphreys as my attorney and counsel therein and agree to be bound by any pleadings or stipulations which he may file in said cause. (Sig.) "MISS MINNIE FERREIRA."

OLD ESTATE ACCOUNTS.

Bruce Cartwright has filed his final accounts and petitioned for discharge, as executor with the will annexed of the estate of the late Thomas Cummins. He is the successor of the late Alexander J. Cartwright the elder, who died on July 12, 1892, and who had filed his final accounts on February 17, 1886, but when the accounts were approved the executorship was continued in order that suit might be brought against one R. Oliver to collect the balance due upon a promissory note. Suit was brought and judgment recovered for $1285.35, but no part of it was ever paid and Oliver died insolvent. It is further represented that Thomas J. Cummins, the beneficiary and life tenant under said will, died on June 29, 1903, leaving a last will and testament executor, and that Carter, during the past eight or nine years, has been the attorney in fact of Thos. J. Cummins and one with whom all business arising under the will of Thomas Cummins has been transacted. The accounts as to principal show receipts of $12,195 and payments of $10,795, leaving a balance of $1400 as principal uninvested. The accounts as to income show receipts of $65,884.81 and payments of $65,081.83, leaving a balance of $802.98.

CHINESE FORTUNE.

The last will of Ho Kong Wing has been filed for probate, with a petition to have its nominee, Ho Fui Jin, confirmed as executrix. Heirs at law are the widow, seven sons and three daughters, each and all of whom are named as devisees and legatees. Only Ho Fui Jin, the eldest daughter, is of age. The testator leaves one dollar each to the minor children and all the remainder of his estate to his wife, Ten Shoe En, and to his daughter, Ho Fui Jin, share and share alike, saying:

"I having full confidence in my said wife and daughter, it is my wish that they will look after said minor children and attend to their education and support according to my desires and conversations with my said wife and daughter, and I do hereby appoint and nominate my daughter Ho Fui Jin as executrix of this my last will and testament to serve without bond, reposing full confidence in her integrity and to perform the trust thus committed to her."

The will was executed May 28, 1903, in presence of F. M. Brooks and Chas. F. Ahi. The estate consists of two shares in Honolulu Investment Co. valued at $200, policy for $1000 in Sun Life Insurance Co. of Canada, $3000 silver in Hongkong & Shanghai bank, shares of two Chinese concerns valued at $220, merchandise at $750 and a leasehold of value unknown, the values stated amounting to $5170.

CITY PROPERTY SALE.

Judge De Bolt signed an order authorizing William Pfotenhauer and Herman Schultze, executors and trustees under the will of Otto Ernst Isenberg, to sell real estate according to their petition. The property is the former Hoting place extending from King to Young street near Thomas Square.

OTHER ITEMS.

Judge De Bolt appointed Sophie Ching Duck as temporary administratrix of the estate of Ching Duck under $150 bond.

In the action to enforce materialman's lien of Allen & Robinson, Ltd., vs. F. M. Swanzy and F. H. Redward, W. Austin Whiting has entered his appearance for plaintiff.

ESTATE WRECKERS DISBARRED

(Continued from Page 2.)

We cannot tolerate for a moment, neither can the profession, neither the community, any disloyalty on the part of a lawyer to his client. In all things he must be true to the trust, or, failing it, he must leave the profession.' Attempting to induce another to betray his client is as bad as proposing to betray one's own client—perhaps worse. That was the position taken in the Cowdery and Whittemore cases above cited. The imposition of the penalty is not merely for the purpose of punishing the wrongdoer. It is even more for the protection of the profession and the public."

THE DOUBLE SENTENCE.

Judgment on both the respondents is thus pronounced:

"The judgment of the court is that

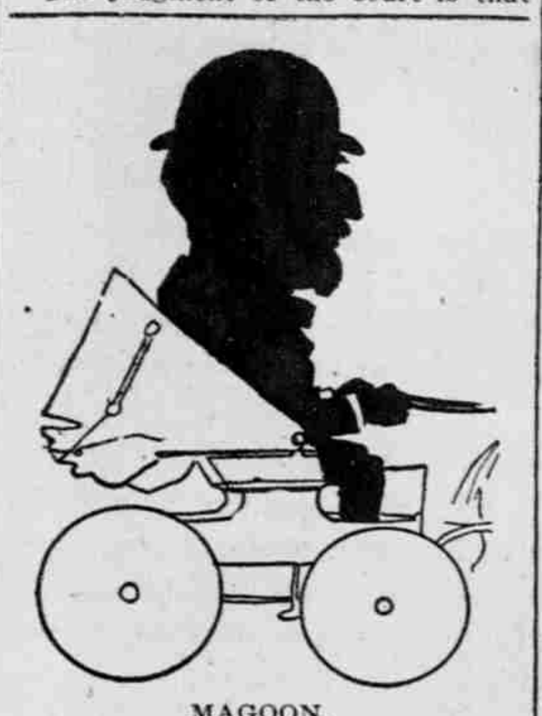

MAGOON.

the respondent Frank E. Thompson be and he is hereby suspended from acting as an attorney or counselor at law in the courts of this Territory for the period of one year from this date, and that the respondent A. S. Humphreys be and he is hereby disbarred, and that his name be and it is hereby stricken from the roll of attorneys and counselors of the courts of this Territory."

Attorney-General L. Andrews and Assistant to the Attorney-General P. L. Weaver in support of the complaint. Respondents in person; John W. Cathcart also for respondent F. E. Thompson.

GALBRAITH'S DISSENT.

Justice Galbraith makes the following general remarks in opening his opinion of dissent:

"I am compelled to dissent from many of the findings made and the judgment pronounced in the foregoing opinion, although I do concur in the finding that the respondents were guilty of professional misconduct and impropriety in appearing against John K. Sumner in the Ropert suit after having appeared of record for him in the guardianship proceedings. However, I am not convinced that the respondents can be properly charged with turpitude for so doing. It is not found that there was any contractual relations existing between Sumner and the respondents or that the relation of attorney and client existed between them to its 'full extent' and the evidence wholly fails to show that by reason of their connection with the guardianship case they obtained any secrets or special information that was used against Sumner in the Ropert case. There was no betrayal of confidence, for Sumner reposed no confidence in either of them, nor does it appear that they gained any advantage in the latter suit by reason of their connection with the former."

SOME CONCLUSIONS.

Justice Galbraith, in his discussion of the testimony, sustains largely the side of the respondents. Some of his observations are quoted below:

"As to the allegation in Sumner's answer in the guardianship case that the property was Sumner's and he could do what he pleased with it and the repetition of that statement in Highton's letter, I do not attach any particular importance to either. Neither was a correct statement either of fact or law. At the time the answer was filed and the letter written Sumner did not own the property. It belonged to Bishop Ropert, as trustee, and had been so held since September, 1898, and the deed under which the Bishop held the property was on its face irrevocable. This court said on this question in the In re Humphreys decision, ante p. —, 'the deed was prima facie irrevocable and it was only in view of extraneous evidence taken in connection with the terms of the deed that the court was led to its conclusion and as to whether such extraneous evidence was sufficient the court was divided.' So at the time that answer was prepared and the letter written no careful lawyer could have advised that the deed was revocable and that the property belonged to Sumner and that he could do what he pleases with it. He had already conveyed it in September, 1898.

JUSTIFIES BELLICOSITY.

"I do not think it necessary in this proceeding either to vindicate the courage of any witness or to defend the prowess of the respondents. This is a side issue that may be properly relegated to the 'ring side.' I respectfully decline to act as referee on such a question.

"Looking at the facts from the respondents' view point, and that is the view point the court should assume in passing on the propriety of their conduct in the presence of the court, it is not surprising that the respondents should have shown some feeling towards Henry E. Highton and J. Alfred Magoon. Since from such view point the former had been guilty of gross duplicity towards them and the latter, during the hearing, was firing on them from ambush. Why should not the respondents 'shell the wood' for Magoon? It was J. Alfred Magoon who filed the charges with the Attorney-General and who at the hearing, not in the open but 'from the side line,' was furnishing the greater part of the evidence introduced in support of the charges, after he had procured from the Attorney-General a certificate of the rectitude of his conduct in the Sumner litigation. I do not condemn them, under such trying circumstances, for the acrimony exhibited. Nor do I believe that they abused the privilege of free speech that should be allowed attorneys when defending before the court charges so seriously affecting their personal and professional reputations."

CONCURS IN PART.

"I concur in the finding of the court that under the law there is no difference in the degree of guilt of the respondents on this charge—they both are equally guilty although one had actual and the other constructive knowledge.

"While the individual charge against the respondent Humphreys, and of which the court finds him guilty, namely, of 'attempting to persuade' J. Alfred Magoon to betray his client, John K. Sumner, is a very grave one, I find great difficulty in considering it seriously on account of the character of the evidence by which it is found to be supported."

IMPROBABLE TESTIMONY.

"It is absolutely impossible for me to believe the testimony of Mr. Magoon when he swears that he 'sat beside Geo. A. Davis, attorney for the petitioner, for one entire afternoon and prompted him' and still did not know whether the cause on trial was a suit in equity to restrain the sale of land or an action in probate to declare John K. Sumner non compos mentis, until the 'next morning' when he looked at the record 'and found out that it was the application or effort of Mrs. Maria S. Davis to put Mr. Sumner under guardianship as a person non compos.'"

MAGOON EQUALLY GUILTY.

"Again if Mr. Magoon is to be believed he entertained the proposition made to him by the respondent to the extent of submitting it to his client and the venture was not successful for the reason that the client rejected it. Does this not make J. Alfred Magoon equally guilty with the respondent? Under the law the seducer and the seduced are equally infamous. (In re Cowdery, 69 Cal. 32 and In re Whittemore, Id. 67.)

"Will justice be done in this case by disbarring the respondent and by giving Magoon a certificate of character for the virtuous indignation he did not show when approached by the tempter? Not by the standard announced by the Supreme Court of California in the cases above cited.

JUDGMENTS EXCESSIVE.

"In concluding this discussion I feel justified in stating that I would not convict a cat of stealing cream on the evidence offered in support of this individual charge against the respondent, Humphreys, much less pronounce judgment of disbarment against an attorney who has spent the best years of his life in qualifying himself to adorn the profession, who has heretofore borne an honorable name in the community, and who has been entrusted with high judicial position in this Territory by the President of the United States.

"It would be useless to state what punishment to me would seem proper under the charge that has been proven against the respondents but I will state that, in my opinion, the judgment of the court against the respondent, Thompson, is unnecessarily severe and that against the respondent, Humphreys, is not justified by the law or the evidence."

CASE OF MAGOON.

Chief Justice Frear writes the opinion in the matter of J. A. Magoon, of which the following is the syllabus:

An attorney should not be punished quasi-criminally in a proceeding for disbarment or suspension instituted by the Attorney-General for charging his client a fee which the court deems excessive, even though the client is an aged man of weak mind and easily influenced, when it appears that the client is satisfied, that the attorney acted honestly and in good faith, that he did not use threats or other im-

ANDREWS.

proper methods to induce the payment of the fee, and that there is fair ground for a difference of opinion as to the reasonableness of the fee.

The gist of the opinion is that, under ordinary circumstances, the fee of $4000 paid to Mr. Magoon by John K. Sumner was not excessive considering the amount of services rendered.

THE DISSENT.

Justice Galbraith gives the main facts of the case, the majority taking his summary as the basis of its controlling opinion. He concludes:

"I do believe that the respondent, in collecting the $4,000 fee from John K. Sumner, under the circumstances above set forth, acted 'honestly and in good faith.' His desire was to get all he could out of Sumner without offending him without regard to the value of the services rendered. Taking advantage of an old man in the condition of John K. Sumner is a serious offense and certainly deserves reproof and punishment at the hands of the court. The judgment of the court sends the respondent forth 'unwhipp'd of justice.'"

(Continued on page 7.)

Free! Free!! Dinner Sets

The Celebrated Semi-Vitreous Porcelain, Hand Painted Decorations, with Gold Trimmings, Given Away Free to our Customers.

You Can Get a Dinner Set Free

Given away with our Cash Sales from $1.00 and more, piece by piece, and continued until you get a complete set. Set consists of Cups and Saucers, Pie Plates, Breakfast Plates, Dinner Plates, Sauce Dishes, Platters, Vegetable Dishes, Sugar Bowls, etc., etc.

Anything which goes to make up a fine set.

THE WAY TO OBTAIN THEM IS EASY. Trade with us and get your friends to trade with us, and we will do the rest, by supplying you and them with these dishes FREE OF CHARGE.

Special This Week

Boys and Girl's Bathing Suits, regular price $1.50, on sale at **90c**

Our Blue Serge Bathing Suits for Girls 6, 8, 10, 12 years old, regular price $2.50, on sale at........................ **$1 75**

Ladies Jersey Ribbed Vests, special half dozen for....... **70c**

PACIFIC IMPORT COMPANY, Ltd.

MODEL BLOCK, FORT STREET.

AFTERNOON DISPATCHES FROM ASSOCIATED PRESS

LONDON, England, Aug. 10.—The regulation against the exportation of arms and ammunition to China has been repealed.

VIENNA, Austria, Aug. 10.—The Servians attending the military schools of Austria have been sent home under an agreement entered into by Austria and Russia.

SAN FRANCISCO, Cal., Aug. 10.—Mrs. Whiting is reported to be making speedy recovery. Physicians state that Mrs. Whiting's illness is due to chickenpox and are at a loss to understand how the smallpox report should have become current.

ST. PETERSBURG, Russia, Aug. 10.—The reported assassination of the Russian Consul at Monastir has been confirmed and has caused a demand from Russia for strong measures for the protection of officials. Czar Nicholas has dispatched a peremptory demand that all those implicated in the murder shall be punished. The Russian Government is fast approaching the point of taking a share in the pacification of the Balkans with force of arms.

SALONICA, Aug. 10.—Twenty-four Turkish battalions have been orderd to Macedonia to quell the rising spirit of rebellion that is fast passing beyond the control of the Turkish forces.

Bulgarian insurgents have burned fifteen Turkish villages and terrible atrocities are reported at the hands of the insurgent bands. The custom house on the Servian frontier was today destroyed by dynamite, and all signs point to a season of murder and bloodshed more horrible than has yet obtained.

THE PACIFIC
Commercial Advertiser

WALTER G. SMITH - - EDITOR

TUESDAY : : : : AUGUST 11

WORK FOR THE DELEGATE.

Delegate Kalanianaole is showing a wise curiosity as to what the representative men of the islands want him to do for Hawaii in Congress. In view of this there is one matter the Advertiser wishes to call to his notice on behalf of the agricultural interests of Oahu and through him reach the War Department, the preferences of which in the matter Congress would naturally consult.

Soon after annexation the Federal government took, as a military hospital reservation, some 14,000 acres of the choicest farming land on Oahu situated fifteen or twenty miles from Honolulu. The idea was that regiments of sick men would return from the Philippines and find in the cool air of Oahu's uplands a place to convalesce before going to the harsher climates of the mainland.

The land, not under lease, has never been put to such use or any other. As things turned out it was not needed by the Army medical corps nor is it likely to be. It is too remote from the defensive system of Honolulu and Pearl Harbor to be of much value as a permanent camp, a fact the War Department has recognized by seeking a site nearer town. Hence these 14,000 acres or such large part of them as are not under lease to graziers lie idle, growing up into a lantana jungle.

At the time the tract was taken by the Federal Government, a practical farmer, Byron O. Clark, was ready to colonize it with tillers of the soil. It was his plan to build it up as he and others did the contiguous property of Wahiawa. Had he been let alone, from sixty to one hundred American families might now be domiciled on the reservation, supporting themselves and adding to the food resources of the island—resources which the garrisons of the future will need, in the event of a blockade, far more than they will the title to occupy the land as a resting place.

If the military tract was now in the hands of the Territory it would, we do not doubt, be offered to white colonizers with the result that these islands would the more develop, as the President desires, "along traditional American lines." The military system would benefit by the fact because, as Oahu agriculture stands, it does not produce enough food products to enable the population to hold out against a blockade for three weeks. As an auxiliary to defence the small farmer is indispensable.

The Advertiser believes that if the new Delegate will present these facts and conclusions to the War Department and to the proper committees of Congress he will get the 14,000 acre tract back and make a ten-strike for himself and the people.

The Maui News feels a just pride in the work it has done for diversified industries. So does Side-Lights, the magazine which carries that part of the white man's burden in Hilo. Both these publications, undeterred by the ridicule of those who have not studied the farming question, have worked steadily for the increase of small agriculture in these Islands. Their share in creating the interest now aroused and so widely prevalent is cordially admitted by their fellow-worker, the Advertiser.

Working the old excuse that the political colonists at Kalihi camp are "poor people who were burnt out in the fire of 1900," will hardly impress anybody now that the fire claims have been paid. The campers are, or should be, better off than they ever were before with three and a half years of next-to-free lodging to their credit and fire claims money besides. It is time for them to move on.

The spectacle of a District Magistrate yelling "Judas!" at the Chief Justice of the Supreme Court and having to be ejected by a bailiff, must have been instructive to the appointing power.

And even the Allen estate was marked for plunder. Evidently the band of looters was broken up in the nick of time.

The Campbell heirs need not bother about Davis now; that incubus is off their necks. Emma Spreckels-Watson will also need a new attorney.

It is announced that Curtis Iaukea will soon show his fine collection of spotted and stained skirts in a Home Rule loan exhibition.

If Attorney-General Andrews had only been Hankey how easily the thing could have been fixed.

If ever a judge drew a clear-cut political line on the bench that Judge is Galbraith.

Justice is done and the heavens are right side up with care.

Davis can't join his own Lawyer's Society now.

JUSTICE IS DONE.

"Justice walks with a leaden heel but strikes with an iron hand." It has taken a long time to force the Get-Rich-Quick fraternity of lawyers into the door but a good beginning was made yesterday when Abram S. Humphreys and George A. Davis were disbarred and Frank E. Thompson was suspended for a year. The only accused man who got away was J. Alfred Magoon who may thank his lucky stars that he was not caught in the Attorney General's expert trap.

The Advertiser which, for years, has sought to establish higher standards at the bench and bar of this community, and which bent all its energies toward the rescue of John K. Sumner, is not going to gloat over the plight of the men who went out of the Supreme Court yesterday afternoon with an indelible brand upon their foreheads. For one of the three it has the sympathy due to a youth who got into bad fellowship; the others it will treat merely as necessary examples of what must befall, in any well regulated land, the members of an honorable profession who let greed overcome scruple and who do not hesitate at a questionable act if there seems to be money in it.

Far more important than the effect upon the culprits is the effect of the Supreme Court decision upon the community at large. This is wholly beneficial. People who have interests at bar or who own property which may yet come before the courts, will breathe more freely. Justice is established; public plunderers and blackmailers no longer have the right of way; unscrupulous lawyers have been taught a lesson which the fraternity will not soon forget and even gang judges will take warning that there is such a thing as trying the patience of good men too far.

If an appeal is made to the United States Supreme Court by such of the disbarred lawyers as may be entitled to practice before that body, it will be in order, unless Federal footing is now cut from under them, to present the evidence given here before the highest tribunal and move for disbarment there. The Supreme Court of the United States, if it took up the matter at all, would make short shrift of such practitioners.

A word is due the Attorney General, Lorrin Andrews, who has conducted three of the four disbarment cases to a successful issue. His work has been of professional expertness, as it was in the Chinese bribery case. A man whom Hawaii can depend upon is now in office and it will serve the highest interests of public justice to keep him there as long as he will stay.

THE CAMPBELL ESTATE INFAMY.

The course of Circuit Judge Gear in appointing George A. Davis exparte a guardian for the rich Campbell minors, without the knowledge or consent of their mother, their step-father or the trustees of the Campbell estate, leaves Judge Gear with much to explain. It cannot be charged directly, for the lack of proof, that Gear "put up a job" with Davis—his boon companion and former partner—to apply Sumner methods to the Campbell estate in the interests of either or both; but when one sees the risks taken by this Success to Crime Judge on behalf of a legal beast of prey like Davis, he is at liberty to wonder whether they are included in the judicial duties which fall to him under a compensation of $250 per month.

Let any man of property, whose holdings are represented in an estate with those of his minor children, apply the practices of Gear's court to his own case. He is attending to his private affairs, troubling no one; the estate is in good condition and the heirs are satisfied; the trustees, if there are any, are doing their duty according to law. Then some morning the man takes up his paper and finds to his astonishment that Judge Gear, of his own motion, and without consulting any party at interest, has handed over the financial control of his children to the most notorious estate looter in Honolulu, the personal friend and crony of the court. Think of it! Let every man size it up and tell how it looks to him. Let him consider what chance there would be for his children having anything left when the estate wrecker and the latter's old pal on the bench had gotten through with them.

The methods used in the Sumner case apply equally to the Campbell case and Judge Gear is a direct party to the outrage. Let him, if he will, stand up from the bench which he has so often and so causelessly disgraced and tell the public what precedent there is for appointing as guardian for the Campbell heirs a man who is not related to them by blood, marriage or business, who is distasteful to them, and whose proposed services are already being performed by the mother with whom they live and by the trustees whom their father appointed in his will? Let him say why he chose a man of such irresponsible financial methods as Davis to take charge of a great property. Let him explain why he should have risked public rebuke and suspicion and become sponsor for a rank injustice and fraud, if there was to be nothing in it for him but the thanks of Davis.

But we shall hear no confession—only the echo, perhaps, of the judicial jail-deliverer's famous toast: Success to Crime!

THE ARMY STAFF.

[The Official and Commercial Record.]

The presence in Honolulu of seven members of the new general staff, which controls the United States Army, is an event of more than passing importance. The general staff are the eyes, ears and brains of the army.

They ascertain facts and plan campaigns, fortifications and policies. They do not supersede the executive authority of the officers in direct command of the army, but they plan out and decide upon the general lines of action to be taken, and the commanding officers carry out the plans. The general staff is not filled by promotion by seniority, by means of which the poorest as well as the best material in the army successively attains rank by lapse of time, irrespective of merit. They are especially selected and appointed from among the brightest and ablest men of the army. That we should have seven out of a total of forty three, the full staff, in our city at one time, is a great thing for Hawaii. It means that one sixth of the entire governing body of the United States Army is on the ground, able to see for themselves the local conditions and necessities. Hereafter when any question arises as to procedure in Hawaii, there will be a strong representation on the staff of men who know by personal observation just what the conditions are, instead of having to learn them at second hand. This will frequently mean action instead of waiting to find out what ought to be done.

The opportunity ought not to be lost by Honolulu business men and organizations to meet the members of the staff, acquaint them with local sentiments and desires, and consult with them as to the best methods of accomplishing what is wanted.

Honolulu wants a military post established at Kahauiki, as well as a naval station at Pearl Harbor. Congress must make the appropriations for both, but the general staff is most powerful in securing appropriations and in expending them. A strong representation of this powerful body is now here and individually and collectively the leading citizens of Honolulu should improve the opportunity to meet them.

An Ancient Foe

To health and happiness is Scrofula—as ugly as ever since time immemorial.

It causes bunches in the neck, disfigures the skin, inflames the mucous membrane, wastes the muscles, weakens the bones, reduces the power of resistance to disease and the capacity for recovery, and develops into consumption.

"A bunch appeared on the left side of my neck. It caused great pain, was lanced, and became a running sore. I went into a general decline. I was persuaded to try Hood's Sarsaparilla, and when I had taken six bottles my neck was healed and I have never had any trouble of the kind since." MRS. K. T. SNYDER, Troy, Ohio.

Hood's Sarsaparilla and Pills

Will rid you of Scrofula, radically and permanently, as they have rid thousands.

Just out of the Custom House, From Paris

The Finest Line of

Tooth and Hair BRUSHES

Ever Shown in this Market. . . .

Call and See for Yourself

"The Hollister" TOOTH BRUSH

Price 35c

Try this one and tell us what you think of it.

HOLLISTER DRUG CO.,
FORT STREET.

Staying-on Eye Glasses

We are able to fit eye glasses to any nose, so they will stay on firmly, without pinching or making the nose sore.

We make no exceptions, and are successful when others have failed.

We make no charge to show that we can fit you.

H. F. Wichman,

Optical Department.

"Exclusively Optics."

1048 Fort Street.

W. W. AHANA CO.,
Limited

Merchant Tailors

Waity Building, King St.
Phone Blue 2741

Opposite Advertiser Office

American and Foreign Worsteads

New swell Mid-Summer Shirt Waist Hats at the.....

Hawley Millinery Parlors

Boston Building, Fort Street.

IF YOU HAVE A SMALL SUM OF MONEY

That you can't find a good investment to "fit," we can "club it" with several other small sums and invest it in guaranteed securities for you—and pay you the interest in cash every six months. Let us tell you about it.

HENRY WATERHOUSE TRUST CO., LTD.

Cor. Fort and Merchant streets.

ART-DEPT. PAC-HDWE-CO LTD.

Pictures at Cost
Frames at Cost

A Fire Sale Isn't In It

WE are remodeling our ART DEPARTMENT and must have more room.

REMEMBER this is a REAL SALE. "A word to the Wise is sufficient."

PACIFIC HARDWARE CO., LTD.

ART ROOM.

Fort and Merchant Streets.

WING WO CHAN & CO.

Importers of

Fine Chinese and Japanese Chinaware, Silks, Linens, Embroideries, etc.

Nuuanu between Merchant and King streets.

The Light of the Home

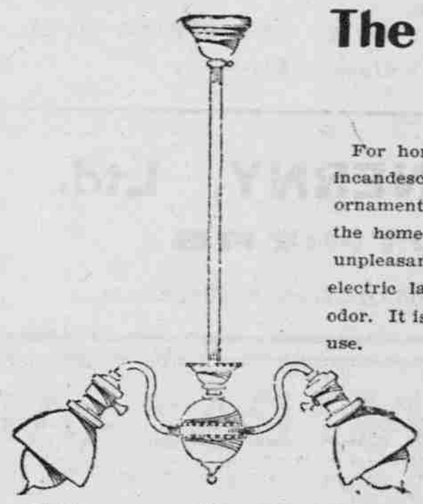

For home illumination there is the incandescent lamp. The fixtures are ornamental and add a great deal to the home attractiveness. There is no unpleasantness about the use of the electric lamp—no smoke, no soot, no odor. It is always ready for immediate use.

These conveniences, these avoidances, suggest comfort. Call and get an estimate on home lighting from us.

Hawaiian Electric Co.,
LIMITED.

OFFICE KING STREET NEAR ALAKEA. TEL. MAIN 396.

THE BEST DRY GOODS STORE IN THE CITY. **FUKURODA'S**

28 and 32 Hotel St. Robinson Block.

Also manufacturers of a fine line of STRAW HATS for Ladies and Gentlemen.

HATS trimmed in the very latest styles at lowest prices.

Notice
FRENCH LAUNDRY

All laundry left with us and not called for after 30 days will be sold to pay expenses.

WM. G. IRWIN & COMPANY, LD

AGENTS FOR

Western Sugar Refining Co., San Francisco, Cal.
Baldwin Locomotive Works, Philadelphia, Pa.
Newell Universal Mill Co., Manufacturers of National Cane Shredder, New York, N. Y.
Paraffine Paint Company, San Francisco, Cal.
Ohlandt & Co., San Francisco, Cal.
Pacific Oil Transportation Co., San Francisco, Cal.

Honolulu Iron Works Co

STEAM ENGINES

BOILERS, SUGAR MILLS, COOLERS, BRASS AND LEAD CASTINGS and machinery of every description made to order. Particular attention paid to ship's blacksmithing. Job work executed on shortest notice.

NOTICE TO DOCTORS
HACKS ALL NIGHT
at
Club Stables

FORT STREET. TEL. MAIN 109.
HACKS Nos. 3, 7, 24, 32, 53, 87, 124, 182.

USE
Asti Wines

Best Table Wines in Use. Sold by all Liquor Dealers.

SOMETHING NEW
Chewing Trilby Cuts

And marshmallow Chocolate Chews at the
Miller's Candy Co.
King Street near Bethel.

Courteous treatment.
Prompt attention.
Best Quality and lots more at....
Consolidated Soda Water Works
Phone Main 71.

NEW DRUG STORE

CHAMBERS DRUG CO., LTD.

THE PRINCIPLE ON WHICH WE DO BUSINESS.

Oour aim is to serve our customers in the way which will in the long run be the most satisfactory to them and be to their greatest welfare. We are building up a Drug Business and hope to have a long list of customers who will have the utmost confidence in us, because we are aiming to be thoroughly reliable family Druggists.

We not only guarantee the Quality of our goods, but we guarantee our prices to be as low as any Druggists for the same class of goods. Any article purchased from us not giving satisfaction will be freely exchanged.

Chambers Drug Co., Ltd
Fort and King Streets.

GO TO THE
EAGLE
Cleaning and Dyeing Works.

Fort St., Opposite Star Block.

To have your old SUITS MADE TO LOOK LIKE NEW. Dyeing and pressing, $1.75 to $2.50 per suit.

The renewing of ladies' clothing a specialty. Prices very low.

PHONE WHITE 2362.

PHIL. LEINDECKER

Charges only $1.50 to take away old, sick, or dead animals. Orders by Phone Main 861 promptly attended to.

YOU WILL NOT

be deceived. That there are cheats and frauds in plenty everybody knows; but it is seldom or never that any large business house is guilty of them, no matter what line of trade it follows. There can be no permanent success of any kind based on dishonesty or deception. There never was, and never will be. The men who try that are simply fools and soon come to grief—as they deserve. Now many persons are, nevertheless, afraid to buy certain advertised articles lest they be humbugged and deluded; especially are they slow to place confidence in published statements of the merits of medicines. The effective modern remedy known as

WAMPOLE'S PREPARATION

is as safe and genuine an article to purchase as flour, silk or cotton goods from the mills of manufacturers with a world-wide reputation. We could not afford to exaggerate its qualities or misrepresent it in the least; and it is not necessary. It is palatable as honey and contains the nutritive and curative properties of Pure Cod Liver Oil, extracted by us from fresh cod livers, combined with the Compound Syrup of Hypophosphites and the Extracts of Malt and Wild Cherry; and how valuable such a blending of these important medicinal agents must be is plain to everybody. It is beyond price in Weakness and lack of Nervous Tone, Anemia, Scrofula, La Grippe, Lung Troubles and Impurities of the Blood. Science can furnish nothing better—perhaps nothing so good. Dr. W. H. Dalfe, of Canada, says: "I have used it in my practice and take pleasure in recommending it as a valuable tonic and reconstructive." It is a remedy that can afford to appeal to it's record and represents the science and knowledge of bright and agressive medical investigation. Effective from the first dose. Sold by all chemists here.

M. S. Grinbaum & Co.
LIMITED.
Importers and Commission Merchants

SOLE AGENTS FOR
Little Jack
Smoking Tobacco
5c and 10c packages

Agents for
BRITISH AMERICAN ASSURANCE COMPANY, of Toronto, Ontario.
DELAWARE INSURANCE CO. of Philadelphia.

Keystone-Elgin WATCHES
Durable and Accurate

THE KEYSTONE WATCH CASE CO.
Established 1853
Philadelphia, U.S.A.
AMERICA'S OLDEST AND LARGEST WATCH FACTORY
For sale by the Principal Watch Dealers in the Hawaiian Islands

EXPERT DENTISTS
ARLINGTON BLOCK

Rupture
Dr. Pierce's *Electric* ... is a Marvel. Nothing like it. Best Retainer on earth and a *Genuine Cure* for Rupture. World renowned. 27 improvements. If ruptured investigate at once. Call or write for "BOOKLET No. 1."
MAGNETIC ELASTIC TRUSS CO., 33 West 24th Street, New York, N. Y. or 206 Post Street, San Francisco, Cal.

J. W. L. McGuire
FLORIST
Orders Left at
Hawaiian Bazaar,
MASONIC BUILDING
Alakea and Hotel Sts. Phone Main 387.

Smoke
Gillman House Boquet Cigars
BEAVER LUNCH ROOMS
H. J. NOLTE.

NOTICE

ANY WOMAN OR GIRL NEEDING help or advice, is invited to communicate, either in person or by letter, with Ensign Nora M. Underhill, matron of the Salvation Army Woman's Industrial Home, Young street, between Artesian and McCully streets, mauka side, Honolulu.

Hawaii Shinpo Sha

THE PIONEER JAPANESE PRINTing office. The publisher of Hawaii Shinpo, the only daily Japanese paper published in the Territory of Hawaii.
C. SHIOZAWA, Proprietor.
Y. SOGA, Editor.
Editorial and Printing Office—1039 Smith St., above King. P. O. Box 907. Telephone Main 47.

GEO. A. DAVIS'S GRAFT UPON CAMPBELL ESTATE

Judge Gear Made Him Guardian of Minors Without Notice to Their Mother or the Trustees ---Motion to Throw Him Out.

Legal steps have been taken to throw George A. Davis out of the James Campbell estate matters in court into which Judge Gear, his former law partner, thrust him without notice or hearing accorded to the parties in interest. The following documents are self-explanatory, charging Davis with butting into the Campbell affairs—after the billy goat fashion attributed to him by the Attorney General in the disbarment case with relation to the Sumner litigation—for the purpose of fomenting lawsuits to make business and fees for himself.

A funny feature of the case is told by a member of the Parker family who says that after Davis was appointed he frequently walked into their house and sat down at the table without an invitation, speaking to no one and not being spoken to. When he had finished his meal he got up, looked around the place as if he owned it already, and then wandered out.

MRS. PARKER'S MOTION.

Circuit Court, First Circuit. In probate.

In the matter of the estate of James Campbell, deceased, and the guardianship of the property of Muriel Campbell and Beatrice Campbell, minors.

And now comes Abigail K. Campbell-Parker, one of the trustees under the last will and testament of James Campbell, deceased, and also the mother, and as such the natural guardian of Muriel Campbell and Beatrice Campbell, minor children of the said James Campbell, deceased, and moves this Court that the appointment of George A. Davis, Esq., as guardian of the said minor children, Muriel Campbell and Beatrice Campbell, be vacated and set aside.

This motion is based upon the record of the proceedings had in the estate of James Campbell, and upon the affidavits filed with this motion.

Dated Honolulu, August 8th, 1903.
ABIGAIL K. CAMPBELL-PARKER.
To Geo. A. Davis, Esq.

Please take notice that the above motion will be brought before the Hon. J. T. De Bolt for hearing on the 13th day of August, 1903, at 10 a. m., or as soon thereafter as counsel can be heard.

Dated Honolulu, August 10th, 1903.
CECIL BROWN,
Trustee and Attorney for Mrs. A. K. Campbell-Parker.

MRS. PARKER'S AFFIDAVIT.

Circuit Court, First Circuit. In probate.

In the matter of the estate of James Campbell, deceased, and the guardianship of the property of Muriel Campbell and Beatrice Campbell, minors. Territory of Hawaii, Island of Oahu, and City of Honolulu, ss.

Abigail K. Campbell-Parker, being duly sworn, deposes and says, that she was the wife of James Campbell, deceased, and that she is the mother of Muriel Campbell, aged twelve (12) years and upwards, and of Beatrice Campbell, aged nine (9) years, or thereabouts, the minor children of said James Campbell. That on the — day of June, 1903, the Honorable Geo. D. Gear, Second Judge of the Circuit Court of the First Circuit, without consultation, and without the knowledge and consent of this deponent, and without notice to her and the other trustees of the estate of James Campbell under his will duly admitted to probate, and without their knowledge or consent, did appoint one Geo. A. Davis, an attorney at law, guardian of the property of said minors, Muriel Campbell and Beatrice Campbell. That this deponent objects to the appointment of said George A. Davis as such guardian upon the ground that he is not a fit or proper person, in her opinion, to hold the office of guardian. That in the opinion of this deponent it is not necessary or convenient that a guardian of the property of said minor children should be now appointed. That in the opinion of this deponent, ample protection to the property interests of said minors is conferred upon the Judges of the Circuit Court of the Circuit where such children may reside, and that the trustees of the last will and testament of the said James Campbell are, under the terms of said will, fully authorized, and it is their duty, to look after and protect the property rights and interests of said minors. That the appointment of the said George A. Davis was the voluntary act of said Circuit Judge and, as your deponent believes, was made upon the application of the said George A. Davis ex parte, and without notice to any persons interested and without a hearing in which all parties in interest could be heard. That the first information or notice that this deponent had of such appointment was from the newspapers published in the city of Honolulu.
ABIGAIL K. CAMPBELL-PARKER.
Subscribed and sworn to before me this 8th day of August, A. D. 1903.
N. FERNANDEZ,
Notary Public, First Judicial Circuit.

CECIL BROWN'S AFFIDAVIT.

Territory of Hawaii, Island of Oahu, City of Honolulu; ss.

Cecil Brown, being duly sworn, deposes and says, that he is one of the trustees under the last will and testament of James Campbell, deceased. That he had no knowledge or information of, and no notice was given him, that a guardian of the property of Muriel Campbell and Beatrice Campbell was to be applied for, or that a hearing upon said matter of appointment was to be had. That the first deponent knew that the appointment had been made was through the newspapers published in Honolulu. And this deponent, upon information which he verily believes true, says, that the reason of the ex parte application of said George A. Davis to be appointed guardian of said minor children is and was that the estate of James Campbell should be involved in expensive and useless litigation, and that as guardian of said minor children he, the said Davis, would have the opportunity of instituting suits and commencing litigation which he has done and would do, thereby making business and fees for himself by virtue of such appointment, and is now using the office to which he was so appointed for his private gain as an attorney at law; and this deponent further alleges upon information and belief, which he verily believes true, that the appointment of the said Davis as guardian, and any and all proceedings which have been taken, if any, upon behalf of said minors, have been taken without the knowledge or consent and without any authority or consultation with the mother of said minors, Mrs. Abigail K. Campbell-Parker, their natural guardian. That all proceedings had and taken, if any, by said Davis as such guardian, have been voluntary on his part and without being requested thereto by the mother of said minors. And this deponent further says that, in his opinion, the said George A. Davis is not a fit and proper person to be appointed or to act as guardian of the property of said minor children. And this deponent further says that his co-trustee, J. O. Carter, Esq., had no notice of the hearing at which said Davis was appointed guardian, and that such appointment was made without the knowledge and consent of his said co-trustee. And this deponent further says that it is the intention of the trustees under the last will and testament of said James Campbell, deceased, to commence proceedings in a court of competent jurisdiction, whereby and whereunder the last will and testament of the said James Campbell can be passed upon and construed.
CECIL BROWN.
Subscribed and sworn to before me this 8th day of August, A. D. 1903.
N. FERNANDEZ,
Notary Public, First Judicial Circuit.

George Davis filed his resignation yesterday afternoon as guardian of the Campbell minors. His reasons are given as follows:

"1—The Supreme Court without testimony disbarred me.

"2—The only suit I instituted was in California to protect the property of the minors because the will is void and there was a sham sale of their property.

"3—The influence of gold and enemies have made it impossible for me to longer act beneficially for any person and in justice to the minors and my bondsmen, who freely signed my obligation for twenty-five thousand dollars, I feel that my life must be spent in trying to undo the gross injustice inflicted upon me by the trustee of the bondholders of the Oahu Railway and Land Company and Antonio Perry who has threatened to revenge himself upon me, who both fined and imprisoned me, so that I leave the minors to the kind care of the trustees who sold the minors' property, the Saint James Hotel at San Jose, but who trusted the vendee to pay the purchase price hereafter.

"As no property has come to my hands I gladly resign. Heretofore every trust committed to my care has been guarded, no defalcations nor pay from a corporation while on the Bench has sullied Geo. A. Davis' good name and professional honor. When I attacked and defeated the fraudulent Board of Directors of the Kamalo Sugar Co. I antagonized Cecil Brown and he has first, by getting Fred Harrison to withdraw from my bond, tried to get my resignation and I only retained the position as guardian at the earnest request of the Princess Kawananakoa, the sister of the minors.

"Gold and influence in this city will wreck the life and character of any man who single-handed attempts to resist its power. At the verge of ruin one should not involve others, so please acept the resignation forthwith."

The petition is addressed to the first, second and third judges of the circuit court.

WASHINGTON AND THE COLONEL.

Everybody's Magazine tells a little story which shows the mixed feelings with which the Southerner regards Booker T. Washington. An old Florida colonel recently met Booker T. Washington, and in a bibulous burst of confidence said to the negro educator: "Suh, I am glad to meet you. Always wanted to shake your hand, suh, I think, suh, you're the greatest man in America." "Oh, no!" said Mr. Washington. "You are, suh," said the colonel, and then, pugnaciously: "Who's greater?" "Well," said the founder of Tuskeegee, "there's President Roosevelt." "No, suh," roared the colonel. "Not by a jugfull! I used to think so, but since he invited you to dinner I think he's a blank scoundrel."

Free to Men! A Book Full of Facts About

Dr. McLaughlin's Electric Belt for Weak Men

I KNOW THAT NO MAN REMAINS A WEAKLING BECAUSE he wants to; I am sure that you want to overcome every indication of early decay that has shown itself on you. I don't think the man lives who would not like to feel as big and strong as a Sandow, and I know that if you have a reasonable foundation to build upon I can make you a bigger man that you ever hoped to be. I want you to know that, you who can't believe it, and I want you to have my book in which I describe how I learned that manly strength was only electricity and and how I learned to restore it; also I want to tell you the names of some men who will tell you that when they came to me they were physical wrecks and are now among the finest specimens of physical manhood.

A HAPPY MAN

Dear Sir: Having used your famous electric belt for thirty days, I have received the greatest benefit that a man could gain—that is, health and strength. The tired, despondent feeling has gone. I feel the beginning of a new life, and am ever your debtor.
P. O. Box 482, Tucson, Arizona. W. E. CLARK.

I want you to read this book and learn the truth about my arguments. If you are not as vigorous as you would like to be, if you have rheumatic pains, weak kidneys, loss of vitality, prostatic troubles, nervous spells, varicocele or any ailment of that kind that weakens you, it would assure you future happiness if you would look into this method of mine. Don't delay it, your best days are slipping by. If you want this book I send it closely sealed free, if you send this ad. Call for free consultation.

Dr. M. G. McLaughlin, 906 Market St. Above Ellis. San Francisco.

MENNEN'S BORATED TALCUM
TOILET POWDER
Beautifies the Complexion
DELIGHTFUL AFTER BATHING.
A LUXURY AFTER SHAVING.
A Positive Relief for **Prickly Heat, Chafing, Sunburn and Aching Feet,** and all afflictions of the Skin.
Recommended by eminent Physicians and Nurses as the most perfectly hygienic
Toilet Powder for Infants and Adults.
Get Mennen's [the original]; it is entirely different from all other toilet, infant and complexion powders. It contains no starch, rice or other irritants so common in ordinary face powder. The many merits of MENNEN'S Borated Talcum TOILET POWDER and its great success have encouraged countless imitations, many of which are dangerous. To be sure of getting the genuine, look for Mennen's face on the cover of the box.

THIS FACE ON EVERY BOX.
FOR SALE BY ALL DRUGGISTS.
GERHARD MENNEN CHEMICAL CO., Newark, N. J., U. S. A.
Depot: HOBRON DRUG COMPANY.

Record Breaking
Lace Sale

No such combination has ever been offered before of fine qualities and wonderfully cut prices. See the prices plainly marked on goods in our show window and judge for yourself.

The sale consists of an entirely new importation of

VALENCIENNES LACES, TORCHON LACES, AND FANCY LACES.

A. BLOM, Progress Blk. Fort Street

Easy Payments

INSTALLMENTS SAME AS RENT. ONLY THREE MORE CHANCES, to secure a beautiful home on large lot complete for $3,000.00 in most DESIRABLE LOCATION in every way in Honolulu. Cool, healthy and dry.
This offer will not hold good after Nov. 1st, 1903.
SEE **W. M. CAMPBELL**
Office 1634, Young St. Phone White 2111.

For Stylish Up-to-Date **HATS and CLOTHING**
At right prices call at
J. LANDO'S
TWO STORES. TWO STORES
931 Fort St., below King and 152 Hotel St., opposite Young Bldg.
DEPOT OF THE "BOSS OF THE ROAD OVERALLS."

Goo Kim, DRY and FANCY GOODS
PERRY BLOCK, ... Corner Hotel and Nuuanu Streets.
NEW GOODS BY EVERY STEAMER.
and everything just as represented
Small Musical Instruments.

Grand
GENUINE
Closing Out Sale
OF
Hotel Street Store
Silk Goods
In Great Variety
Shirts, Underwear, Shawls, Kimonos,
Tea Gowns, Smoking Jackets, Doilies,

GENUINE SATSUMA WARE, VASES, URNS, PLATES, CUPS AND SAUCERS, LACQUER WARE, TRAYS, STANDS, BOXES, CABINETS, CLOISONNE WARE in great variety, GRASS LINEN TABLE CLOTHS and CENTER PIECES.

The collections of Bric-a-brac in Ivory, Bronze and Old Porcelain at prices never before offered to the public of Honolulu.

OPEN EVENINGS
:o:
S. Ozaki,
WAVERLEY BLOCK. HOTEL STREET.

EMERGENCY RATION

A man has lived forty days without other food than his own fat.

Fat is man's emergency ration. The fat is stored in convenient hollows all over the body against the day of necessity.

Consumption makes heavy demand on the storage of fat. Nature uses fat to fight the disease. The crying need of the consumptive is fat.

Scott's Emulsion contains the best fat to be had, next to human fat itself. Scott's Emulsion is a natural substitute for human fat. It prevents waste. It furnishes the consumptive with nature's own weapon for fighting the disease.

We'll send you a sample free upon request.
SCOTT & BOWNE, 409 Pearl Street, New York.

"Brightest sun from out the sky
Bring the wrinkles round your eye."

"The wrinkles which thy glass will truly show"—as Shakespeare puts it, are often quickly removed by the timely use of proper eye-glasses.

The cosmetic value of right glasses is sometimes truly miraculous, removing tell-tale crows-feet and causing drooped eye-lids to resume normal positions.

Cosmetic value of good lenses must be supplemented by perfectly fitting frames, accurately adjusted to size and contour of face.

A. N. SANFORD
MANUFACTURING OPTICIAN
Boston Building, Fort St.
Over May & Co.

MOANA HOTEL . .
WAIKIKI BEACH

RAPID TRANSIT ELECTRIC CARS arrive at, and depart from, the main entrance to the Moana Hotel every ten minutes.

MOANA HOTEL CO., LTD.

CHICHESTER'S ENGLISH
PENNYROYAL PILLS
Original and Only Genuine.
SAFE. Always reliable. Ladies, ask Druggist for CHICHESTER'S ENGLISH in RED and Gold metallic boxes, sealed with blue ribbon. Take no other. Refuse Dangerous Substitutions and Imitations. Buy of your Druggist, or send 4c. in stamps for Particulars, Testimonials and "Relief for Ladies," in letter, by return Mail. 10,000 Testimonials. Sold by all Druggists. Chichester Chemical Co. Madison Square, PHILA., PA.

BALDNESS

is the result of a diseased scalp. Nine times out of ten it is dandruff. At first the hair falls very little, but gradually continues until one spot is bald, then follows baldness.

Pacheco's Dandruff Killer

applied at the beginning would have saved the hair, by cleansing the scalp, removing the dandruff, keeping the scalp in a healthy state, and the hair firm at the roots. A few days use will prove its virtue.

Sold by all Druggists and at the Union Barber Shop. Tel. Main 232.

Sunday Advertiser 25c. per Month.
Subscribe Now

HOUSES MOVED
HOUSES RAISED
HOUSES REPAIRED
NEW HOUSES BUILT
Stores and Offices Repaired.
W. T. PATY
Contractor and Builder
Office 1048 Alakea street, between King and Hotel.
'Phone Blue 1801.

No Matter How Much You Have, You Want Something that Somebody Else Has

Lem Alexander. By jing, if I was fixed as well as Curt Hawkins I'd be just about satisfied—240 acres of good land, all tiled and unincumbered, a hundred head of cattle, a likely bunch of shoats, money in the bank, to say nothing of as nice a wife as ever put on a wedding ring.

Curt Hawkins. Now, that's the way I hope to be fixed some day. Col. Porter's worth at least a million, goes abroad every summer, has a couple of fine residences and the handsomest wife in the country.

Col Porter. I wish we were as well fixed as Lycurgus Scadsworth. There he goes out in his yacht with a bunch of roy alty and they don't know we are on earth. Great Scott, I envy that man!

Lycurgus Scadsworth (as Lem Alexander sprints at the first note of the dinner bell). "Ah, that's the life! Simple, wholesome, and natural! I'd give my tired soul and everything I have for an appetite like that man's.—Chicago Tribune.

ORDERS TO THE ENEMY

After the battle with Fremont at Cross Keys, Va., and the complete routing of Gen. Shields's army at Port Republic the morning following, we rested for a few days in Brown's Cove. From thence we proceeded to Staunton, Va., where we had been promised a few days' rest by Gen. Stonewall Jackson.

We arrived there on Saturday, and were happily arranging for our comfort when we received orders to proceed to the re-enforcement of Lee at Richmond, as quietly and rapidly as possible.

Our guns (of the Baltimore Battery, Maryland, line) were placed on freight cars, and our men mounted on the horses, proceeded in the direction of Richmond, as directed. We finally arrived near Richmond, on the Mechanicsville road, in the rear of McClellan's army.

It was there I witnessed a council of war between five of our Generals, all mounted, with maps on the pommels of their saddles, namely, Gens. Lee, Jackson, Longstreet, Magruder and Pickett. About dusk we approached so close to the enemy's line that we fired four-second shells in their midst. Darkness coming on, we ceased firing, and lay about our guns all night.

The next morning early we took a detour of the left, and about 9 o'clock we planted our battery in a skirt of woods where we had a plain view of the Federal forces. Gen. Bradley T. Johnson, commander of the "Maryland Line," with the Maryland regiment of infantry, were in our rear as support.

We were soon ordered to open fire. While seated on my horse taking note of the premature explosion of some of our shells (caused by the inferior quality of iron they were made of, which allowed the flash from the gun to penetrate them), a soldier mounted on a magnificent horse rode up to me and exclaimed, "Stop this firing!" I looked at him and replied: "I guess not." Our horses were rubbing their heads together, and I stroked the beautiful horse's mane.

The rider was in his shirt sleeves. So was I. His shirt was flannel, like my own. His trappings were Federal. So were mine, from the horse out. For that reason I had no suspicion of who he was. When the guns had fired another volley he yelled out to me: "I tell you to stop firing. You are firing at our own men!" I replied: "If you have any orders to give, there's Gen. Johnson below there; give them to him!" He immediately rode over to the General, his fine horse stretching himself out as his rider and the General conversed.

While observing them and expecting orders I heard the General exclaim: "Well, who are you, anyhow?" With that the soldier wheeled around, struck spurs to his horse and simply flew across the fields to the Federal lines.

The remarkable part of this incident was that no one on the General's staff on in the regiment or myself had the presence of mind to shoot at him. It was a Federal officer, and probably the first to convey the news to his army of "Jackson in the rear."

It was a remarkable escape on his part. He could not have done such a thing premeditatedly, knowing that he was within the enemy's lines. His innocent ignorance is what saved him, so there seems to be Providence that controls under such conditions.

I would certainly like to meet him, if he is living, and break a bottle with him, as he had my forced congratulations then, and he has had my heartfelt congratulations since.

That engagement was the opening of the "seven-days' fight below Richmond."—Washington Post.

GET IT GOOD IF YOU MUST HAVE IT.

Representative Haskins, of Vermont, who represents the east side of a State that has recently passed from prohibition to high licenses and local option, says he used to know a Deacon Jones, who was a pillar of the church in a town that nestles where the Connecticut Valley skirts the foot of the Green Mountains. Jones was filled with the enthusiasm of a temperance reformer and talked "orthodoxy" like a preacher, and frequently filled the pulpit when the "regular" was away. One day the deacon was exhorting the congregation on an anti-liquor basis. "Yes, indeed, my brethren," he shouted, "look at the evil effects of intemperance! There, for instance, are my two boys. Look at tem. Thar's Tim. He's a likely man. Never teches a drap. Owns a farm on his own right, and has as good stock as this hull county. Then, thar, on t'other hand, is John. John's surly, he is. John teks a drink when he wants, and wants it purty often. He's not married, and his friends ben't the friends that Tim has. Men get their liquor from John on money that b'longs ter hum, but they do say its good liquor. No, brethren; I say, shun the liquor; but if you do tech a drap—and, mind you, I say it's a abomination to the Lord—if you do tech a drap, they do say that John's got the purest, finest that there is in these parts; but I say don't tech the liquor of the devil."

BREECHLOADERS IN THE SPANISH ARMADA.

That there is very little new under the sun has once more been proved at Tobermory Bay, Mull, where Capt. Burns of Glasgow has, with the permission of the Duke of Argyll, been searching for relics of the Admiral of Florence, one of the vessels of the Spanish Armada, known to have been blown up in 1588 in that far-away water. With the aid of an old chart the diver went down into twelve fathoms and came across a bronze breechloading cannon 4½ feet long, 8 inches in diameter at the breech and bearing the date 1563. The diver also discovered a pistol heavily incrusted with lime, a sword blade and a kedge anchor. The relics will be exhibited at the Glasgow Royal Exchange on an early date.

Breechloading in artillery and small arms is popularly supposed to be an invention of the middle of last century, but such is by no means the case. In a Dublin gunsmith's shop, at Cork hill, is on view a breechloading rifle offered to the British War Office at the close of the eighteenth century, and rejected, as it was considered to need too much ammunition.—London Chronicle.

Get a
BROWNIE CAMERA

The Brownie Camera is a compact and perfect little instrument with six exposure film cartridges and is so simple that it can be readily operated by any school boy or girl.

Price of No. 1 is $1.00
Price of No. 2 is $2.00

★★★★

Honolulu Photo Supply Co.
Fort street.

YES,—SIM,—AE,—SAYO, I LOO.

The statement of the Phoenix Savings B. & Loan Association condensed, shows:

Total subscribed capital, $7,903,000.00.
Total subscribed capital Hawaii Territory, $2,795,000.00.
Increase in subscribed capital year ending June 30th, 1903, 57½ per cent.
Increase in assets, year ending June 30th, 1903, 46½ per cent.
Dividends, from 9 per cent upwards, upon different classes of full participating stock.
One year term savings accounts, 6 per cent.
Ordinary savings accounts, withdrawable any time, 4½ per cent.
All funds are secured by first liens on real estate improved, on Pacific Coast and Honolulu, worth at least fifty per cent more than amount loaned, security constantly increased by repayment monthly of part principal and interest. In addition, the directors and manager's large Reserve Fund or Permanent Capital guarantees besides their reputation against any possible loss. We do not encourage our members to withdraw by giving them larger profits than the ones who stay to the 100th month and longer, as it would not be consistent with sound business judgment or safety to do so. Robert Slaughter, General Agent, Judd building, Fort street entrance, Honolulu, H. T.

The Overland Route
—of the—
Southern Pacific
is the great
Highway of Trans-Continental Travel
between San Francisco and Chicago it is the
Shortest and Quickest
and the
Overland Limited
is the most luxurious Train in the world
Through Without Change
Time—Less Than 3 Days
Libraries, Writing Desks, Books, Magazines, Current Literature, Electric Lights, Reading Lamp, in every berth and.....
The Best of Everything
Southern Pacific
E. O. McCORMICK,
Passenger Traffic Manager.
T. H. GOODMAN,
San Francisco General Passenger Agent, Cal.

The Honolulu Soap Works Co.
OFFER FOR SALE
Sal Soda,
Caustic Soda,
Silicate of Soda,
Tallow.
RESIN, IN QUANTITIES TO SUIT.
M.W. McChesney&Sons, LIMITED.
Queen Street.

E. C. Rowe
Painting in all its branches, Paperhanging and Decorating. King and Alakea Streets. P. O. Box 293.

JOHN OUDERKIRK
CONTRACTOR AND BUILDER.
Repairing and House Moving.
Wharf and Bridge Building; also Repair Work.
Telephone Blue 1121. Residence, 1881 Makiki.

HAWAIIAN SODA WORKS
FOR SODA AND CARBONATED WATERS.
Phone Blue 1871.

BISHOP & CO., BANKERS
ESTABLISHED IN 1858.
Banking Department.
Transact business in all departments of banking.
Collections carefully attended to.
Exchange bought and sold.
Commercial and Travelers Letters of Credit issued on the Bank of California and N. M. Rothschild & Sons, London.
Correspondents: The Bank of California, Commercial Banking Co. of Sydney, Ltd., London.
Drafts and cable transfers on China and Japan through the Hongkong and Shanghai Banking Corporation and Chartered Bank of India, Australia and China.
Interest allowed on term deposits at the following rates per annum, viz:
Seven days' notice, at 2 per cent.
Three months, at 3 per cent.
Six months, at 3½ per cent.
Twelve months, at 4 per cent.
Trust Department
Act as trustees under mortgages.
Manage estates, real and personal.
Collect rents and dividends.
Valuable papers, wills, bonds, etc, received for safe keeping.
Accountant Department.
Auditors for corporations and private firms.
Books examined and reported on. Statements of affairs prepared.
Trustees on bankrupt or insolvent estates.
Office, 924 Bethel street.
Savings Department.
Deposits received and interest allowed at 4½ per cent per annum, in accordance with rules and regulations, copies of which may be obtained on application.
Insurance Department.
Agents for FIRE, MARINE, LIFE, ACCIDENT and EMPLOYEES' LIABILITY INSURANCE COMPANIES, Insurance office, 924 Bethel street.

HAWAIIAN TRUST CO. LIMITED
SAFETY
For papers, policies, deeds, jewelry, coins, heirlooms, etc.
RENT
FOR FIFTY CENTS (50c.) A MONTH one of our Fire and Burglar-Proof safes.
PRIVACY
You are the only one who can open the safe you rent, unless you designate someone else. We have a private room where you can examine your valuables.
HAWAIIAN TRUST CO., LTD.

WM. G. IRWIN & CO., Ltd.
Wm. G. Irwin...President and Manager
Claus Spreckels....First Vice-President
W. M. Giffard...Second Vice-President
H. M. Whitney, Jr..Treasurer and Sec.
George W. Ross.....Auditor
Sugar Factors and Commission Agents
AGENTS FOR THE
Oceanic Steamship Company
Of San Francisco, Cal.
AGENTS FOR THE
Scottish Union & National Insurance Company of Edinburgh.
Wilhelma of Magdeburg General Insurance Company.
Associated Assurance Company of Munich & Berlin.
Alliance Marine & General Assurance Co., Ltd., of London.
Royal Insurance Company of Liverpool, Alliance Assurance Company of London.
Rochester German Insurance Company of N. Y.

Fire Insurance
THE B. F. DILLINGHAM COMPANY, LTD
General Agents for Hawaii.
Atlas Assurance Company of London.
Phoenix Assurance Company of London.
New York Underwriters Agency.
Providence Washington Insurance Company.
Phoenix Insurance Company of Brooklyn.
ALBERT RAAS, Manager.
Insurance Department office fourth floor, Stangenwald building.

Delightfully Cool and no Mosquitoes. The VOLCANO HOUSE. Just the Place to Spend Vacation.

C. Q. Yee Hop & Co,
Kahikinui Meat Marke and Grocery
FRUITS AND VEGETABLES.
Beretania Street, corner Alakea.
Phone Blue 3511

WIRE BASKETS AND MOSS
—AT—
MRS. TAYLOR'S
The Honolulu Florist.

JESSE MOORE
A. A. WHISKY
BEST ON EARTH

Old Aged Pure in Palatable Wood

MALDONADO & CO., Incorporated
General Export Agts, Spreckels' Bldg.
Honolulu, H. T.
Distributors for.. Jesse Moore-Hunt Co.
San Francisco, Cal. and Louisville, Ky.

DIMOND'S 25c. WINDOW

A thousand and one little ---ngs.

USEFUL AS WELL AS ORNAMENTAL

See the display in the --- King street window. Among other articles there are:

CUPS AND SAUCERS
FANCY CAKE PLATES
VASES, BOHEMIAN AND POTTERY; PIN TRAYS, ASH TRAYS, CREAM PITCHERS, ETC.

W. W. DIMOND & CO., LTD.

Importers of CROCKERY, GLASS and HOUSE FURNISHING GOODS.
Sole Agents in the Hawaiian Territory for JEWEL STOVES, GURNEY CLEANABLE REFRIGERATORS MONARCH BLUE FLAME OIL STOVES, PURITAN BLUE OIL STOVES and PRIMUS STOVES.
The House Furnishing Goods Department is on the second floor. Take the Elevator.

53-57 KING ST. Honolulu, T. H.

Working Men

Need for a summer beverage a drink that will effectually quench the thirst and cool the blood—they need to drink daily a good beer—

Rainier BEER

It is pure and wholesome and is the workingman's as well as the rich man's drink.

Rainier Bottling Works,
AGENTS FOR HAWAII.
Phone White 1331. P. O. Box 517.

Union Oil Co. of California
Fuel Oils
Office of Hawaiian Department, Room 307 Stangenwald Bldg.
C. C. PERKINS, Supt.
Main office, Mills Building, San Francisco.
JNO. BAKER. Jr., Mgr.

Made to Order

Gentlemen's Shirts and Pajamas, any style. Also manufacturers of straw hats.

Yamatoya
1044 Nuuanu street.

Pianos for Rent
New Smith & Barnes and Willard pianos for rent at low prices.
HAWAIIAN NEWS CO., LTD.
Young Building Store.

VISITING MEMBERS OF THE U. S. ARMY GENERAL STAFF

LIEUT-COL. H. P. McCAIN

COL. JOHN D. KERR.

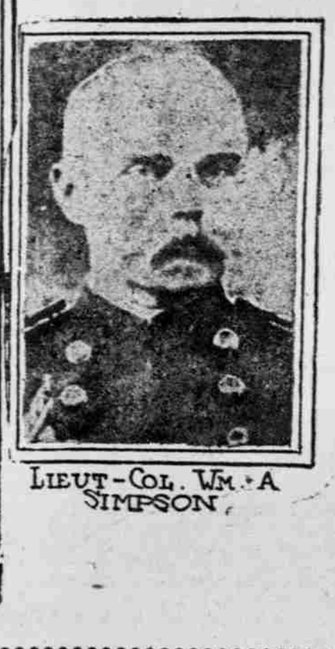

LIEUT-COL. WM. A SIMPSON.

LODGE NOTICES

PACIFIC LODGE NO. 822, A. F. & A. M.

THERE WILL BE A SPECIAL meeting of Pacific Lodge No. 822, A. F. & A. M., at Masonic Temple, THIS TUESDAY, August 11, at 7:30 p. m.
WORK IN FIRST DEGREE.
Members of Hawaiian Lodge, Lodge le Progres, and all sojourning brethren are fraternally invited to attend.
By order of the R. W. M.
E. P. CHAPIN, Secretary.

EXCELSIOR LODGE NO. 1, I. O. O. F.

There will be a regular meeting of Excelsior Lodge No. 1, I. O. O. F., at ELKS HALL, Beretania and Miller street, every Tuesday evening at 7:30 o'clock.
WORK IN FIRST DEGREE
Tuesday, August 11th.
Members of Harmony Lodge and all visiting brethren are cordially invite to attend. L. PETRIE, N. G.
L. L. LA PIERRE, Secretary.

MYSTIC LODGE, NO. 2, K. OF P.

MEETS IN HARMONY HALL THIS EVENING, August 11th, at 7:30 o'clock.
WORK IN FIRST RANK.
Members of Oahu No. 1, McKinley No. 8 and all visiting brothers cordially invited to be present.
CHAS. E. MOORE, C. C.
CHAS. A. PETERSON, K. of R. & S.

CAPT. COOK LODGE.
SONS OF ST. GEORGE, NO. 351.

THE REGULAR MEETING OF THE above Lodge will be held in San Antonio Hall, Vineyard street, on Monday, August 10th, at 7:30 o'clock.
By order.
REGULAR MEETING.
GEO. W. HAYSELDEN, Secretary.

New Wall PAPERS

Handsomer designs than ever before.

LEWERS & COOKE,
—LIMITED—
177 South King Street.

Notice!

The Red Front is the only place in town to buy Woolen Goods reasonably. Also carry a full line of
GENT'S CLOTHING AND FURNISHIN GOODS
RED FRONT
Cor. Queen and Nuuanu.

C. R. Collins
MANUFACTURER OF
Harness and Saddles
King near Fort St. Tel. Main 144. P. O. Box 507

ESTATE WRECKERS DISBARRED

(Continued from page 3.)

GEORGE DAVIS IS CONDEMNED.

Justice Perry is author of the opinion in the matter of George A. Davis. The law of the case is laid down as follows:

It is gross misconduet, meriting disbarment, for an attorney to impede and delay a settlement satisfactory to a client solely for the purpose of securing an extortionate fee from some one, in a case brought by such client for the purpose of protecting an aged weak-minded relative by placing him under guardianship, and to abuse the process of the courts in order to compel such weak-minded aged man, who has a dread of litigation, to purchase his peace by paying a large sum of money even though it be for the benefit of a client, and to compel such aged man by means of threats and intimidations to pay a fee substantially larger than he was willing to pay.

STATING THE CASE.

The opinion opens with a statement of the suit of the Oahu Railway & Land Co. against John K. Sumner and the Right Rev. Gulstan F. Ropert, Bishop of Panopolis, trustee named in a deed of trust executed by Sumner on September 17, 1898, for specific performance. It was to enforce an option of sale of Honolulu harbor land for $100,000 to plaintiff, contained in a lease of the property for 99 years from Feb. 7, 1895. On September 4, 1902, no judicial proceedings having in the meantime been had in the suit for specific performance other than extensions of time, etc., Maria S. Davis, sister of Sumner, filed a petition in the Circuit Court for the appointment of a guardian of the person and property of Sumner, alleging that he was of unsound mind and unable to transact business, etc.

At midnight of the same day a bill in equity was filed, entitled, "John K. Sumner by his next friend, Maria S. Davis, plaintiff, vs. Oahu Railway & Land Co., a corporation, and the Rt. Rev. Gulstan F. Ropert, Bishop of Panopolis, defendants." It was prayed in this suit that the railway company be restrained from purchasing and the Bishop from conveying any of the property of John K. Sumner and that the lease and trust deed be set aside and declared null and void. The substantial averments of the bill were that Sumner was insane when the instruments were executed and that the lessees knew, that the respondents had agreed to settle the suit for specific performance and were about to convey the land to the railway company, and that Sumner was incapable of entering into a contract and was of unsound mind, as the officers of the railway company knew, and that unless the respondents were restrained the conveyance would be made.

Upon the filing of the bill Maria S. Davis was appointed next friend and a temporary injunction was issued as prayed for. On September 19 Sumner intervened and on September 24 his motion was granted, on proof of his sanity, and the bill dismissed. Complainant gave notice of appeal.

The guardianship case thereafter went to trial, but before the trial was concluded a consent decree dismissing the petition and declaring Sumner compos mentis was, on October 13, 1902, at the request of the attorneys, or one of them, of Maria S. Davis and those of Sumner, signed. On the same day a deed conveying to the Oahu Railway & Land Co. for the sum of $110,000 all of the land sued for and also the reserved portion free from the lease was executed by Sumner and the Bishop and joined in by Maria S. Davis, her son R. W. Davis, John S. Ellis, William S. Ellis and Victoria Buffandeau, nee Ellis, and the spouses of the three Ellises and the appeal in the injunction suit was withdrawn. The suit for specific performance was likewise discontinued on the following day. The termination of these various proceedings and the execution of the deed were by virtue of a settlement reached by all of the parties concerned, the terms of which were, in part, that the Oahu Railway & Land Co. should pay to Sumner for the property conveyed $110,000 and that Sumner should pay to each of the three Ellises $10,000, to the Catholic Church $10,000 and to Maria S. Davis $10,000. The respondent was also to receive a fee of $5,000 for his services and those of his associates in the guardianship and injunction cases, Magoon & Peters, and other attorneys were likewise to receive certain amounts as fees.

Next the suit of Bishop Ropert for a new trustee in his place is stated, being the Ropert suit referred to in the Humphreys and Thompson case, and the court goes on to state the charges.

CHARGES AGAINST DAVIS.

The first charge is that the respondent on Sept. 2, 1902, procured himself to be retained by Maria S. Davis and instigated her to institute the guardianship proceedings; that about Oct. 12 Sumner and Maria S. Davis agreed to discontinue the suit on the payment to Maria S. Davis of $10,000 and that the latter notified the respondent of this settlement, but that respondent refused to settle unless he was paid $5,000 and threatened to prevent the settlement unless paid that amount as attorney's fees.

The second charge is that respondent falsely represented to Sumner and R. W. Davis that he could obtain for Sumner $48,025 tied up in bank if Sumner would pay him $3000, and secured a promissory note from Sumner for that amount.

The third charge relates that respondent procured himself to be appointed one of the attorneys for Sumner in the Ropert case and acted as such, and that by threats and intimidations he extorted from Sumner the sum of $2000.

The court finds that the allegation in the first charge, that Geo. A. Davis procured himself to be retained by Maria S. Davis as her attorney, is not sustained by the evidence.

(To be Continued.)

MRS. GEO. DEACON DIES SUDDENLY

Mrs. George Deacon died very suddenly at Waialua of paralysis at 3 o'clock yesterday afternoon. She survived the stroke but half an hour. Her age was sixty years. Mrs. Deacon was wife of the engineer at Waialua mill, besides whom she leaves two sons, one of whom is on Hawaii. Mrs. C. C. Kennedy of Hilo and Mrs. Axtell are sisters and Henry Deacon, manager of Pepeekeo, is a brother of the bereaved husband.

The funeral party will come to town in the afternoon train today and the burial will take place immediately in Nuuanu cemetery. Rev. Canon A. Mackintosh will conduct a brief service at the grave.

"ME AND GLUE"

If there is anything in the world that is sticky, it is glue. Now, glue is made of a combination of "things" the principle ingredient being cow's hoofs. Everyone knows that all cows were calves once and of course behaved as a good little calf should behave.

Now men—s me men—have been what is called the "human calf" and also have behaved as a good little human calf should behave. Both calves kick. They kick because something lights on them when they least expect it and then they try to kick it into eternal quietude:—and they land against nothing but the wide expanse of atmosphere.

Let the "human calves" kick up just because the Douglas Patent Closet sells for $25.50, is guaranteed, and is sold,—not kept. The product of the calf's foot (the real calf's foot) is a sticker; so is the Douglas. Hence, "me and glue!"

Doyle Hears the News.

Chester Doyle seemed to be content with life yesterday afternoon. He stood on a street corner reading a letter of August 15, 1900, in which Judge Humphreys curtly requested him to resign from the office of Japanese Interpreter and comparing it with the decision of the Supreme Court dropping Humphreys from the roll of lawyers. "I think," remarked the interpreter in excellent English, "that my turn has come to be It."

Superintendent Cooper leaves in the Kinau today to inspect the needs of Hawaii in public works. He will be gone some weeks.

AMERICA MARU ARRIVED YESTERDAY

The America Maru arrived from the Orient yesterday afternoon and docked at the Bishop wharf. The vessel had a pleasant run from Yokohama and sighted but one steamer, the Doric.

The America Maru had a small list of through passengers and there were no lay-overs for Honolulu. Among the first cabin people are:

Mr. James Clasby, a San Francisco merchant, who has been in Manila for the past year.

Mr. A. J. Francis is a member of the Manila firm of Sullivan & Francis, or the American Commission Co., wholesale liquor and merchandise dealers.

Mr. M. A. Hamburger is returning from a trip to the Orient. He is interested in the People's Stores of Los Angeles.

Mr. C. E. Steele is returning from Manila with his wife and child. He has been a government teacher on the island of Mindanao.

Mr. and Mrs. E. F. Gillette of Chicago are passengers who have been visiting in Japan. Mrs. Gillette is a sister of a well known artist, Miss Hyde, who has written several books on Japan.

Misses Edith and Louise McCormick are returning to the mainland from a visit to Japan. They are sisters of General Passenger Agent McCormick of the Southern Pacific whose offices are at San Francisco.

Mr. G. H. Van Mater is a U. S. Naval Engineer who has been at Manila for some time. He is on his way to Washington in response to orders.

Eng Hok Fong is a wealthy Chinese who is President of the China Commercial Steamship Company, lessees of the Clavering and several other vessels. He is on his way to San Francisco to look into the business affairs of the company. He passed through here on his way to China in February. Eng Hok Fong is a most distinguished looking man, and if it were not for his Oriental clothes he might be taken for an American, for in feature he does not resemble the Chinese very closely.

The America Maru will take five stop-over passengers from this port, and resume her voyage to San Francisco at 10 o'clock this morning.

A Yale Evening.

There will be an informal dinner for all Yale men and those who intend to go to Yale at the Young Hotel this evening. The dinner is given with the object of getting in touch with all Yale men in town, those who intend to go to that college but are yet in preparatory schools, and also in honor of five graduates who arrived on the Nippon Maru, and who are on a tour of the world. Among those who will be present at the dinner are: Prof. Alexander, Rev. Mr. Bingham, A. C. Alexander, Judge Frear, A. W. Carter, G. R. Carter, Dr. Scudder, S. E. Damon, H. F. Damon, C. M. Cooke, Jr., C. H. Cooke, Geo. Cooke, Richard Cooke, Bruce Cartwright, Jr., Fred Alexander, H. P. Judd, G. P. Judd, L. M. Judd, A. F. Judd, A. W. Judd, Robertson, Wilder, Matthewman, Peterson, Hemenway,, Judge Dickey, Clemons, Ed. Perry, Wm. Damon, Noah Swayne, W. G. Wing, L. S. Curtland, C. C. Ostby, B. A. Pierce.

St. Louis Commission.

On the suggestion of Superintendent Cooper at yesterday's council, Governor Dole decided that he should, with as little delay as possible, appoint a commissioner to the St. Louis Exposition, to begin his duties by looking after exhibits at once upon appointment. Mr. Cooper will still control the appropriation.

Tax Appeal Court.

The Tax Appeal Court yesterday afternoon heard the case of the Koelling Castor Oil Co., represented by C. Koelling, Arthur A. Wilder appearing for Assessor J. W. Pratt. Cases set for today are those of Annie Ah Kong, J. W. Podmore, Kahanamaikai, James Steiner and T. S. Douglas. The hours of the court are 10 to 12 morning and 2 to 4 afternoon.

The steamer Claudine will take the Kinau's run to Hilo this week; the Kinau is laid up to have her bottom cleaned. The Maui will take the place of the Claudine on the Maui run. She will keep this run indefinitely, as the Claudine on her return will be laid up for some time when repairs and alterations will be made on her.

Superintendent Cooper has written a letter to Governor Dole recommending that the Government take steps to acquire the remnants of land in Kapiolani park for the public. There is some question about outstanding leases but it is hoped such will be composed. A similar recommendation is made regarding Cocoanut Island, Hilo.

It was reported last night that Judge Humphreys would form a law partnership at once and become the advisory member of the firm. Management of estates a specialty.

FOR A PAIN in the side or chest there is nothing better than a piece of flannel dampened with Chamberlain's Pain Balm and applied to the seat of pain. This same treatment is a sure cure for lame back. One application gives relief. Try it. All Dealers and Druggists sell it. Benson, Smith & Co., Ltd., Agents for Hawaii.

NOTICE.

The law firm of Humphreys and Watson will be dissolved at the close of business this day. I will retain the offices at the corner of King and Bethel Streets occupied by me for the past six years.

A. S. HUMPHREYS.

July 31st, 1903.

FORECLOSURES

MORTGAGEE'S NOTICE OF INTENTION OF FORECLOSURE AND OF SALE.

Notice is hereby given that pursuant to the power of sale contained in that certain mortgage, dated June 27, 1900, made by Mary C. Widdifield, of Honolulu, Island of Oahu, Territory of Hawaii, Mortgagor, to Queen's Hospital, a corporation, Mortgagee, and recorded in the Register Office, Oahu, in Liber 207, pages 322-324, the Mortgagee intends to foreclose said mortgage for condition broken, to wit: the non-payment of principal and interest when due.

Notice is also given that the property conveyed by the said mortgage will be sold at public auction at the auction rooms of James F. Morgan, Nos. 847-857 Kaahumanu street, said Honolulu, on Saturday, the 29th day of August, 1903, at 12 o'clock noon.

The property covered by said mortgage and intended to be sold as aforesaid consists of all that parcel of land situated on Hassinger street, Honolulu aforesaid, being a portion of the premises described in Royal Patent Grant 3291, and more particularly described as follows:

Beginning at the north corner of this lot on the makai side of Hassinger street at a point 200 feet distant from Pensacola street and running as follows:

1. S. 46° 25' E. 200 feet along Hassinger street,
2. S. 43° 35' W. 151 feet along Lot 6 and Lot sold,
3. S. 46° 25' E. 200 feet along Lot sold,
4. S. 43° 35' W. 25 feet along Piikoi street,
5. N. 46° 25' W. 400 feet along Lots 353 and 342,
6. N. 43° 35' E. 176 feet along Kate L. Vida's lot to initial point. Area 40,200 square feet.

Together with all rights, privileges and appurtenances thereto belonging.

Excepting from said parcel of land all that portion thereof sold and conveyed to P. R. Isenberg by deed dated May 6, 1899, and recorded in said Register Office in Liber 191, page 337, and all that portion thereof sold and conveyed to H. Fishel by deed dated November 3, 1898, and recorded in said Register Office in Liber 194 page 51.

Said premises were conveyed to the said Mortgagor by deed of Laura E. Tracy and J. M. Tracy, dated November 13, 1897, and recorded in Liber 173, page 315.

Terms: Cash U. S. Gold Coin.

Deeds at the expense of the purchaser.

Further particulars can be had of Robertson & Wilder, attorneys for Mortgagee.

Dated Honolulu, July 31, 1903.

QUEEN'S HOSPITAL, Mortgagee.

6547

NOTICE

HONOLULU CHAMBER OF COMMERCE.

The adjourned annual meeting and the regular monthly meeting of the Honolulu Chamber of Commerce will be held at its room on Wednesday, August 12th, at 2 o'clock p. m.

Election of officers.
Revision of by-laws.
A full attendance is requested.

JAS. GORDON SPENCER, Secretary.

Honolulu, August 11th, 1903. 6555

NOTICE

TO ALL HOLDERS OF THE JAPANESE FIRE CLAIMS AWARDS.

The holders of Japanese Fire Claims Awards up to No. 6691, inclusive, will be paid at the Japanese Fire Claims office, No. 115 North King street, Honolulu. All claimants must present the declaration of trust signed in their favor by S. Ozaki and the receipt from the Japanese Committee.

S. OZAKI, Assignee.

6526

NOTICE.

INTER-ISLAND TELEGRAPH CO.

All persons having claims against the Inter-Island Telegraph Co., Ltd., are requested to file the same on or before August 15th with the undersigned at the office of Henry Waterhouse Trust Company, Ltd., corner Fort and Merchant streets.

RICHARD H. TRENT, Treasurer.

Honolulu, Aug. 5, 1903. 6552

NOTICE.

All boats left at my boat works on King street for repairs, and not paid for by Sept. 5th, 1903, will be sold at public auction to cover expenses.

CHARLES D. WALKER.

August 5th, 1903. 6551

NOTICE.

This is to give notice that my wife, Mrs. Hattie Ahoi, has this day left my bed and board and that I will not be responsible for any debt contracted by her in my name.

H. AHOI.

Honolulu, July 28, 1903. 6554

BOOKS CLOSED.

OAHU SUGAR COMPANY, LTD.

The Stock Books of this Company will be closed to transfers from the 10th to the 15th of August, 1903, both dates included.

H. SCHULTZE, Treasurer pro tem.

6553

ANNUAL MEETING.

N. S. SACHS DRY GOODS CO., LTD.

The annual stockholders' meeting of the N. S. Sachs Dry Goods Co., will be held at the company's store, at 5 p. m. Wednesday, August 12th, 1903, for election of officers.

6552. N. S. SACHS, President.

ENGRAVINGS
HAWAIIAN GAZETTE CO. Ltd

B. F. Ehlers & Co.

SALE OF

PINEAPPLE

Silks

50 cts.

We place on sale Monday, August 10, 1903, our entire line of $1 quality. Imported Pineapple silks and Pina cloths, in full range of colors, light, dark, bla k, white and all evening shades.
Full 36 inches wide, the regular $1 quality at per yard

50 cts.

B. F. Ehlers & Co.

For the prettiest baby in the world--that's yours—buy a

Baby Carriage

The von Hamm-Young Co., Ltd.

HAVE JUST RECEIVED A NEW LINE. . . .

July Will be a Bargain Month

THESE PRICES PROVE IT

Lead Pencils, per doz.....	10c
Playing Cards, per pack	10c
Cloth Bound Books,.....	15c
Business Envelopes, 500 for	75c
Scratch Pads, per doz	20c
Money Receipt Books, ...	10c
Fancy Glass Ink Wells,.....	25c
High Grade Fount. Pens,...	$1.50

ALL KINDS OF RUBBER STAMPS MADE TO ORDER.

Mail Orders Filled.

Wall Nichols Co., Ltd.

"Your Money Savers."

BEST of all TABLE BEERS

Recommended by all First Class Physicians as a Tonic.
All city orders delivered free of charge.

S. I. Shaw & Co.

Phone 174.

Panama Hats

BLEACHED FOR 50 CENTS.

Having secured the services of a Porto Rican

Cantors' Aloha Millinery Parlors

on Fort street, will make special prices for cleaning hats.

VISITING CARDS

Printed from plate.

W. BEAKBANE.

Masonic Bldg.

COUNSELS CLASHED

Opposition to Mr. Cooper's Land Exchanges.

Some Troubles Caused By Legislature's Omissions.

No Appropriation Either For Road Damages or for Printing Territorial Loan Bonds.

Yesterday's session of the executive council continued from the forenoon until late in the afternoon. Differences arose between heads of the departments on certain matters. One of these at least was not settled when the opinion of the majority was given, while on another question the dispute is liable to break out in a new place at any time.

Auditor Fisher, it is understood, declines to be bound by the view the council took with regard to land damages, supported though it was by the oral opinion of Attorney General Andrews. The question arose from an oversight of the Legislature in failing to make an appropriation for road damages. Superintendent of Public Works Cooper made the claim that, in the absence of such an appropriation, he had the right to pay for land needed for making or widening roads out of the appropriations for the construction or repair of particular roads. Otherwise, he contended, such appropriations would be useless. Mr. Cooper was sustained in this view by other heads of departments, including the Attorney General, the prevailing opinion being that it was not a case of diverting appropriations from the specific objects for which they were made. It was argued that the Legislature intended, in all cases, to have the road work done for which it voted money and that if a portion of the money were expended to purchase the right of way for a given road the intent of the Legislature would not be violated. The only question would be whether the appropriation was sufficient for all purposes required.

As already intimated, the Auditor dissented from the decision and therefore nothing remains but a submission of the question to the Supreme Court.

Another occasion of controversy was over the matter of exchanges of public land for private land needed for road purposes. Although the Superintendent of Public Works was authorized to carry out such exchanges as had been submitted by him, the whole business and its principle met with opposition that is liable to be renewed when any subsequent proposal of the kind may be broached. Secretary Carter holds that the interests of the counties about to come into active being by act of the Legislature ought to be considered in the matter.

The settlement with the trustees of Oahu College was confirmed, whereby the Government takes 11,416 square feet needed for widening Miller street and the trustees take 18,734 square feet of land on Vineyard street, the balance in excess to be paid for by the trustees at actual cash value.

Superintendent Cooper also made a requisition of the Commissioner of Public Lands for a transfer to the Public Works department of the fish ponds at Moanalua to be used in exchange for lands required for road purposes. The value of these ponds is placed at $20,000. They are under lease to S. M. Damon and yield a revenue of $800 a year.

An old grievance of L. L. McCandless over land at Waiahole sold to T. F. Lansing was composed. It was that of the omission to reserve a right of way over the land. Lansing sold the property to H. F. Wichman, somewhat complicating the matter of complaint, but now a compromise has been effected. A road as laid out by the road board will be put through and an arrangement made with Wichman about the damages.

Another road matter that came before the council was a complaint from Eben P. Low about the manner in which he alleged W. W. Bruner was carrying out a contract. Low bid for the work in question but was underbid by Bruner. Superintendent Cooper will have an opportunity of investigating the complaint on his visit to Hawaii.

The question of whether the executive discretion should be used to commute the death penalty of George Ferris for murder to imprisonment was submitted. No member of the council had examined the case, but the opinion of all was that clemency should not be exercised unless found consonant with justice.

The question regarding the legality of issuing treasury notes for advances of money was not decided, as the Attorney General was not ready with the desired opinion.

Another bad sin of omission on the part of the Legislature was revealed at this meeting. No appropriation was made by it to pay for printing the Territorial bonds. It was decided by the council that it was incompetent for the Treasurer to take the expense out of proceeds of the bonds. Unless it can be squeezed out of incidentals, the cost of printing the bonds will have to remain an unpaid bill for the next Legislature to liquidate. And Treasurer Kepoikai asserted that his incidentals would not stand it.

Liquor licenses were passed upon by the council as elsewhere reported.

HERE'S WHAT'S WANTED

A Citizen of Honolulu Supplies the Information.

Over half the complaints of mankind originate with the kidneys.
A slight touch of backache at first.
Twinges and shooting pains in the loins follow. They must be checked, they lead to graver complications.
The sufferer seeks relief.
So-called kidney cures which do not the back.
Plasters are tried and liniments for cure.
The long looked for result seems unattainable.
If you suffer, do you want relief?
Follow the plan adopted by this gentleman.
Mr. S. Hanoland, of this city, is a Custom House guard. He writes: "Having been afflicted with an aching back for some time, I procured a supply of Doan's Backache Kidney Pills at Hollister & Co.'s store, and used them. The results were most satisfactory and I know that the pills are a valuable medicine for kidney complaints and especially for a lame baek."
Doan's Backache Kidney Pills are sold by all druggists and storekeepers at 50 cents per box (six boxes $2.50) or will be mailed on receipt of price by the Hollister Drug Co., Ltd., Honolulu, wholesale agents for the Hawaiian Islands.
Remember the name Doan's and take no substitute.

DANCE AT THE YOUNG HOTEL

Five or six hundred people attended the dance and band concert at the Young Hotel last evening. The ball room scenes were of unusual brilliance with the gay uniforms of the Sheridan officers and the evening attire of the ladies present.

The concert by the Cavalry band was much enjoyed. Many of the evening guests took dinner at the hotel.

Civil Service Examinations.

United States Civil Service Examinations are scheduled for dates as indicated below. Further information can be obtained at the Post Office of Mr. Kenake or of Mr. McCoy. Of Professor Alexander of the Geodetic Survey or of Mr. R. C. Stackable or Professor Ingalls at the Custom House.

August 28th, Entomological Draftsman, Salary $1000.00 per annum.

September 2nd, Pharmacist, Salary not stated. Testing Engineer at $1200.00 to $1500.00 per annum.

September 2nd and 3rd, Miscellaneous Computer, Salary not stated.

Relieves Dandruff Immediately

and causes thick, glossy hair to supplant the former thin, brittle growth.

Newbro's Herpicide

performs its work on the principle, "Destroy the cause, you remove the effect," and consequently it reaches and kills off the ever-busy microbe, which is responsible for all scalp diseases. It thus makes dandruff and falling hair impossible, and promotes a luxuriant growth of hair that soon becomes the pride of the owner. Even on bald spots it soon produces hair as thick and luxuriant as anyone could wish for.

One bottle will convince that it is the only hair restorer that really restores.

For Sale by all First-Class Drug Stores. 35

HOLLISTER DRUG CO., LTD. Agents.

A·B·C BEERS

Famous the World Over—Fully Matured.

Sold Everywhere.

MOSQUITO MUST GO

Plans For Fight Are Being Made.

Meeting Called For Next Saturday to Discuss Problem.

Beginning Is Made at a Meeting Held Yesterday In Board of Health Rooms.

The first real steps in the anti-mosquito campaign were taken yesterday at a meeting of citizens interested, at which it was decided to call a public meeting at the Young Hotel for Saturday evening at which the plans are to be more fully discussed. In the meantime the campaign already inaugurated will be continued with renewed vigor under the direction of City Sanitary Officer Tracy. Kerosene will be the principal weapon used and funds for its purchase will be asked of the citizens as soon as an organization is perfected. In the meantime also, President Cooper of the Board of Health will issue a circular letter to all householders asking their co-operation, for the Board is not able to cope with the pest unless a community campaign is waged as well.

There were present at the meeting at 1:30 o'clock yesterday afternoon in the Board of Health rooms: President Cooper, Dr. Mays, C. H. Tracy, Sanitary Inspector in Chief; P. M. Pond, D. L. Van Dine, J. A. Gilman and W. A. Bryan. The discussion of the campaign was general and before it was finished a very fair outline of the methods to be pursued was made.

Mr. Van Dine went into the mosquito problem in detail in explaining just how the insects breed.' Mr. Pond suggested a public meeting to which all the people should be invited, and at which a volunteer campaign could be started. He favored also a block to block system under the charge of residents, and suggested that the aid of the school children be enlisted.

Dr. Cooper did not think the individual should be called upon to do the work which was unpleasant, but favored letting the inspectors act.

Mr. Tracy showed by a map where the worst ponds were located. He did not think the mosquito larvae lived in running water. He also called attention to the large number of empty tin cans strewn every where, every one of which is a breeding place for the mosquito. He suggested that perhaps Supt. Cooper might be induced to lend a wagon to collect these cans, and said that on Punchbowl the residents would gladly gather them, though unable to pay for taking them away.

Dr. Mays suggested that cesspools and open drains were bad breeding places and unless they were eliminated it would not do any good to clean away rubbish piles. Mr. Tracy replied that these places could also be treated with kerosene.

Professor Bryan said that a continuous campaign was necessary and that residents should not be led to believe that a few doses of oil would forever settle the mosquito.

Attention was also called to the Kakaako district which was often under water and which no one appeared to be responsible for. It was such places as these that would have to be filled at the expense of the fund to be raised.

President Cooper said that the campaign would be of no use unless the householders take an interest in it and assist. He expected to furnish oil only to the poor families. Mr. Van Dine stated in reply to a question from Mr. Gilman as to the cost that petroleum sold for $4.50 per barrel, and one barrel would destroy the mosquito in two acres of water. Mr. Van Dine stated also that there are three species of fish here that destroyed the larvae. He had conducted experiments with the gold fish and found that mosquitoes were destroyed completely.

Mr. Gilman preferred that the entire campaign be left to the Board of Health excepting that oil be furnished by public subscription. Mr. Tracy replied that the inspectors could not do all the work without the assistance of the people.

In conclusion it was decided to call a public meeting to be held in the ball room of the Young Hotel Saturday evening at which addresses will be made by prominent residents. Mr. Van Dine is to show views of the mosquito, Mr. Tracy is to speak of his experiences in the past and others are to be invited to make five-minute addresses. Dr. Cooper will preside as chairman. It was also decided to ask Supt. Cooper to lend his services in gathering up the cans about the city.

JAS. F. MORGAN, Auctioneer and Broker

42 QUEEN STREET.

P. O. Box 594. Telephone 72

Auction Sale OF Harness!

ON FRIDAY, AUGUST 14,

AT 10 O'CLOCK A. M.,

At my salesroom, 42 Queen street, I will sell at Public Auction, a large consignment of
New Single Harness, New Double Harness. A good chance at bargains. Harness now on view at my salesrooms, 42 Queen street.

JAS. F. MORGAN. AUCTIONEER.

ADMINISTRATOR'S SALE OF Leasehold at Waikiki

By order of Cecil Brown, administrator of the Estate of Geo. E. Bordman, deceased, I will sell at Public Auction at my salesroom, 447 to 457 Kaahumanu street

ON SATURDAY, AUG. 29, 1903

AT 12 O'CLOCK NOON,

The leasehold of Premises at Kalia, Waikiki.
The lease has an unexpired term of 14 years at an annual rental of $140, payable semi-annually on October 5th and May 5th.
Lessee pays taxes and water rates.
The property fronts direct on the Beach and is improved with a new two story dwelling house, stables and outhouses.
Terms Cash.

For further particulars apply to

JAS. F. MORGAN, AUCTIONEER.

FOR LEASE.

Piece of land in Manoa Valley, having a fron ge of 380 feet on the main government road and a depth of 220 feet to the stream. Contains 1 87-100 acres.
Lease has 19 years to run.
Elegant for a country residence; a fine bathing pool can be had at the stream.
For further particulars apply to

JAS. F. MORGAN, AUCTIONEER.

James F. Morgan

Auctioneer and Broker

42 QUEEN STREET.

P. O. Box 594. Telephone 72

Castle & Cooke, Ltd.

HONOLULU.

Commission Merchants.

SUGAR FACTORS.

—AGENTS FOR—

The Ewa Plantation Co.
The Waialua Agricultural Co., Ltd.
The Kohala Sugar Co.
The Waimea Sugar Mill Co.
The Fulton Iron Works, St. Louis, Mo.
The Standard Oil Co.
The George F. Blake Steam Pump.
Weston's Centrifugals.
The New England Mutual Life Insurance Co. of Boston.
The Aetna Fire Insurance Co. of Hartford, Conn.
The Alliance Assurance Co. of London.

MONUMENTS OF ALL KINDS AT AXTELL'S

1048-1050 Alakea Street

P. O. Box 642.

Something Brand New IN FINE CUTLERY

If you need anything in this line call on us and we will be pleased to show you the exact thing you want.

Lewis & Comp'y, Ltd.

THE BIG GROCERS,

169 King St. The Lewers & Cooke Bldg.

240—2 Telephones—240.

A. HARRISON MILL CO., LTD.

ESTIMATES GIVEN ON ALL KINDS OF MILLWORK.

A large stock of mouldings always kept on hand.

P. O. Box 552. Tel. 1221 White.

Office and Mill, Kawaiahao St., Kewalo.

Employment Office . . .

Help of All Kinds Furnished ON SHORT NOTICE.

Yoshikawa

King St., opposite Young Hotel.

KEEP YOUR STOMACH WELL. What you need is

Bartlett Water

Lovejoy & Co., Agts.

RIVER MILL CO.

Contractors and Builders, also House Material and Furniture. Estimates given. Orders promptly attended to. Pauahi street near River. Tel. Blue 546. P. O. Box 990.

C BREWER & CO., LTD.

Sugar Factors and Comission Merchants.

LIST OF OFFICERS.

C. M. Cooke, President; George R. Robertson, Manager; E. F. Bishop, Treasurer and Secretary; Col. W. F. Allen, Auditor; P. C. Jones; H. Waterhouse, G. R. Carter, Directors.

OAHU ICE & ELECTRIC CO.

Ice Delivered to any part of the city. Island orders promptly filled. Tel. Blue 3151.

Hoffman & Markham.

P. O. Box 609. Office: Kewalo.

New York Dental Parlors

1057 FORT STREET

THE WONDER MILLINERY STORE,

Latest in Shirt Waist Hats.
Children's Hats at reduced prices for two weeks.
Fort street, opposite Convent.

Perfection HOME BAKERY

BERETANIA, COR. EMMA STREET.

Boston Baked Beans every Saturday, also Cream Puffs.
Home made bread, pies, cakes, doughnuts, cookies. All kinds of salads and delicacies made to order.

ALL KINDS OF Rubber Goods

Goodyear Rubber Co.

R. H. PEASE, President, San Francisco, Cal., U. S. A.

COTTON BROS. & CO.

ENGINEERS AND GENERAL CONTRACTORS.

Plans and Estimates furnished for all classes of Contracting Work.

Boston Block, Honolulu.

DAVIS GETS OFF THE BENCH AT LAST

George Davis sent his resignation as district magistrate to Governor Dole yesterday afternoon about four o'clock. Secretary Hawes practically stated that it was the resignation of Davis, but after consultation with Governor Dole said that the document would not be given out without the permission of its writer.

Davis did not have much choice in the matter, however, for though the Governor appoints the district magistrates the Supreme Court and Circuit Judges have the power of removal.

Section 1118 of the Civil Laws provides:

"The District Magistrates shall hold office for the term of two years from date of their respective commissions; provided, however, that any District Magistrate may be removed from office for cause by the Supreme Court or by the Circuit Judge of the Judicial district in which the Magistrate complained of is situated."

Davis wrote his resignation in the clerk's office at the Police Station and sent it to the Governor by a police officer. Judge Dickey will probably hold court today.

At the Executive Council meeting yesterday morning Judge Davis verbally tendered his resignation, announcing that he intended to leave the country. The resignation was accepted by the Governor and there was some discussion as to his successor. In the afternoon Davis announced that he would remain in the Territory. He put his resignation in writing then and sent it to the Governor.

BUSINESS LOCALS.

Chas. L. Beal would like a set of books to keep. Expert accountant.

Have your baggage looked after by the Pacific Transfer Co. Phone Main 58. Sierra due today.

Sauerbrunnen and claret, a good drink for hot days. Try it from Camara & Co., Main 492.

A large consignment of harness will be sold at the auction rooms of Jas. F. Morgan next Friday at 10 o'clock.

Dr. McGrew is looking for a man to take charge of his country place. Good home for right party. See our classified advertisements.

A cavalry cape was lost on King street last night. Return to Lt. J. W. Devoll, transport Sheridan, before noon today, for reward.

Lewers & Cooke have a new stock of wall papers in handsomer designs than ever before. Ask especially to see the beautiful "Wistaria" pattern.

Mr. M. Brasch of the Whitney & Marsh, Ltd., leaves on today's Sierra for the East, where he will purchase a large stock of goods for the fall and holiday trade.

One minute desserts in pure and delicious fruit flavors can be procured at Henry May & Co's. You should try some of these. They are a pleasing addition to the most luxuriant dinner table.

Metropolitan Meat Co. will receive a very choice stock of fresh California fish, crabs and Eastern oysters on the Ventura Wednesday morning. Send in your orders early, especially for the crabs.

Incandescent lights in the home serve to increase the comfort of the occupants as no other light can do. Figures of wiring and cost of maintenance cheerfully given by Hawaiian Electric Co., Ltd.

Millinery patterned to perfection at Aloha Millinery Parlors on Fort street near Hotel. Special prices prevail in order to make room for the new stock soon to arrive. Panama hats cleaned for 50 cents by experienced cleaners.

MYSTERIOUS CASE ON RAPID TRANSIT

Charles Wilson, a conductor on the Rapid Transit line, was injured in a very mysterious manner yesterday at Kapiolani Park. His car was going along the park road at a lively rate of speed, when the motorman heard a scream from the only passenger in the car—an old native woman. He immediately put on the brakes. The conductor was not on the car and when it was backed up he was found lying at the side of the track some distance back. His head was badly bruised but he was not unconscious.

Mr. Wilson was unable to say how the accident happened, excepting that he seemed dazed before he fell. It was thought that he may have been affected by the heat.

The injured man was taken to the Queen's Hospital. Last night he was reported to be doing very well. His scalp is cut and he is bruised about the body.

CHOLERA INFANTUM should be guarded against, and prevented by treating the child at the first unusual looseness of the bowels. Mothers can not be too careful about this, especially in hot weather. They should have medicine ready for such an emergency. No better remedy is prepared than Chamberlain's Colic, Cholera and Diarrhoea Remedy. Every household should have a bottle at hand. Get it today. It may save a life. Benson, Smith & Co., Ltd., Wholesale Agents, sell it.

LOCAL BREVITIES.

Miss Eva Cartwright is expected to return home on the Siberia.

St. Louis College and St. Francis school will reopen on Tuesday, Sept. 1st.

Excelsior Lodge will hold regular meeting tonight with work in first degree.

The Twelfth Cavalry band gave a concert at the Hawaiian Hotel yesterday afternoon.

Mystic Lodge, K. of P., will hold regular meeting tonight in Harmony Hall. Work in first rank.

E. D. Walker has started his Palmyra Exploitation Co. to find the buried gold on Palmyra Island.

George Denny, who is to become Associated Press correspondent at Manila, is aboard the Sheridan.

Mr. Conter of the United States Experiment Station is to leave today for Hamakua to start his tobacco experiment.

There will be a special meeting of Pacific Lodge, A. F. & A. M., tonight at Masonic Temple. Work in the first degree.

C. P. Iaukea has called a meeting at Waialua for next Saturday. This is to be the formal launching of Iaukea's boom for sheriff.

The engagement of Miss Florence Osborne to Emmet H. Cooke is announced. Mr. Cooke is clerk in the U. S. Commissary Department.

W. W. Dimond & Co. have on exhibition a "coxcomb" pineapple which was sent by Dr. Wight of Kohala. Several pineapples have grown together in a curious manner.

All members of the Hooulu and Hoola Lahui Society are requested to attend their regular monthly meeting Wednesday, Aug. 12, at the Kapiolani Maternity Home at 10 a. m.

The adjourned annual meeting of the Chamber of Commerce will be held tomorrow at 2 o'clock in their room in the Hackfeld building. A full attendance of members is requested.

During August and September there will be no meeting of the Catholic Ladies' Aid Society. The books will be at the Convent meeting room where all dues will be gladly received and a receipt given for same.

Members of the general staff paid an official call upon Governor Dole yesterday morning. In the afternoon they were driven over the Pali and also inspected the sites chosen for the proposed fortifications.

The death of Mrs. H. N. Crabbe occurred yesterday morning. She was the mother of Senator Crabbe. The funeral services will be held at Kawaiahao church this afternoon at 3:30 o'clock. Friends are invited.

Leahi Chapter No. 2, Order of Eastern Star, will commemorate the birthday of the founder of the order, Mr. Robert Morris, by giving a grand ball on Monday evening, the 31st inst., in the Alexander Young Hotel. Tickets will be sold at all of the book stores and at the office of the Alexander Young Hotel.

Bids For Oceanic Shed.

Bids for the building of the Oceanic shed were opened by Supt. Cooper yesterday as follows:

Fred. Harrison	$15,950
H. De Fries	14,856
Enterprise Mill	12,135
A. Olsen	13,985
A. Harrison Mill Co.	16,889
Cotton Bros.	12,012
L. M. Whitehouse	11,975
H. F. Bertelman	13,618
Lucas Bros.	13,990

The Commercial and Official Record has come to stay. It is filling a long felt want.

ENTIRELY NEW

Ready-to-Wear Apparel

We pride ourselves on having the finest and most complete stock of these goods in the city. There is one especially attractive lot of sample garments we want you to see—only one of a kind—consisting of NEW SILK DUST COATS, PONGEE and BLACK SILK RAGLANS, STYLISH JACKETS for ladies and children, new walking skirts, sun plaited alpaca skirts, white P. K. skirts and silk waists.

OUR SPECIALS FOR

Monday, Tuesday and Wednesday

Ladies' Balbriggan Hose, extra fine lace ankle, worth 50c. pair. Sale price, 20c.

Ladies' Tan Hose, drop stitch, 25c. value. Sale price, 10c.

Madopolan, soft finish, full yard wide, regular 12c. quality. Sale price, 8½c.

Infants' Muslin Bonnets, tucked, lace and embroidery trimmed. Four big specials: 25c. quality at 12½c.; 50c. quality at 25c.; 75c. quality at 50c.; $1.00 quality at 65c.

N. S. Sachs Dry Goods Co.

Corner Fort and Beretania streets.

Rough-On-Bugs

Is the name of a preparation and is all that the name implies—Rough-on-bugs. It kills roaches, bedbugs, ants, and all insect pests instantly. It is superior to insect powder. It is in liquid form. Sprinkle in the crevices infested with roaches and bugs and it kills the old ones and destroys all the eggs. Declare war on the bug tribe and arm yourself with Rough-On-Bugs, the modern ammunition for housekeepers. 25c.

HOBRON DRUG CO.

TWO STORES

The Owl Cigar

Now 5c

FOR SALE BY ALL DEALERS.

GUNST-EAKIN CIGAR CO.,

SOLE AGENTS.

WHITNEY & MARSH

Special Showing

—OF—

LADIES' MUSLIN UNDERWEAR

including a large line of manufacturer's SAMPLES which are marked EXTREMELY LOW.

These are our celebrated "Home Made" Underwear.

WHITNEY & MARSH

During these Hard Times

And until further notice the NEW ENGLAND BAKERY will sell from their store on Hotel street, commencing April 1st, 35 tickets, calling for 35 Loaves Bread, for One Dollar. Guaranteed best quality and full weight. Bread delivered from the wagons will be 28 Loaves for One Dollar. The difference is simply the cost of delivery, which benefit we extend to our customers.

New England Bakery

J. Oswald Lutted, Mgr.

Mrs. C. L. Dickerson

1181 Alakea Street

Has received a new stock of Fruits, Flowers, Foliage, Braids and shapes. Also Black and White and Red Hats.

AUGUST 10th.

REMNANT WEEK AT JORDAN'S

We have a fine lot of COTTON DRESS REMNANTS which we will sacrifice this week. Pieces range from 1 to 12 yards.

A Big Cut in Ribbons

ALL OUR FANCY RIBBONS WILL BE ON SALE AT THE FOLLOWING PRICES:

20c.	Ribbons,	10c. yard.
25c.	"	12 1-2c. yard.
35c.	"	17 1-2c. yard.
40c.	"	20c. yard.
50c.	"	25c. yard.

E. W. JORDAN & CO., LTD.

FORT STREET.

57 VARIETIES

OF Good Things for the Table

Perfection in Pure Food Products.

Heinz Sweet Pickles

are known throughout the civilized world for their delicate aromatic flavor and distinctive virtues.

Heinz' Sweet Pickles are not only safe to eat in the tropics but they assist digestion, stimulate the appetite and tickle the palate.

Their phenomenal keeping qualities in color, crispness and flavor, are due to their being preserved in absolutely pure spices, granulated sugar, and vinegar made especially for the purpose by Heinz.

BUY THEM FROM YOUR GROCER.

H. HACKFELD & CO., Ltd.

Distributors.

Athletic Supplies

Baseball, Tennis, Golf and Polo Goods

HUNTERS

We have just opened up our Fresh Loaded Shells. Loaded with Walsrode Powder. It is not effected by this climate. Does not deteriorate from age.

Pearson & Potter Co., Ltd.

Union and Hotel Sts. Phone Main 317.

Genuine English Polo Mallets And Polo Balls

These Polo Mallets are made by J. SALTER, the maker of the famous "ALDERSHOT" POLO MALLET. With and without India Rubber Handles. We also received a large shipment of Polo Balls, Polo Saddles and Bridles.

THEO. H. DAVIES & COMPANY, LTD.

HARNESS DEPARTMENT.

Fred Philp & Bro.

Australian and English Saddles. Pelham Bit

Harness Makers.

Main 90. Waverly Blk., Bethel St. P. O. Box 133.

One-Minute Desserts

Pure and delicious jelly desserts in flavors of peach, strawberry, raspberry, cherry, wild cherry, lemon, and orange. A most pleasing dish at the luxuriant dinner table. Ask for some of our

BROMANGELON and HASTY JELLYCON.

A telephone order will insure a prompt delivery.

H. MAY & COMPANY, LTD.

22—TELEPHONE—92

Scotch Whiskies

We are direct importers and general agents for the following celebrated brands:

ANDREW USHER & CO.'S "The Very Finest"
ANDREW USHER & CO.'S "O. V. G. Special Reserve"
WHYTE MACKAY'S "Highland Special"
DANIEL CRAWFORD & SONS "Finest Very Old"
JAS. BUCHANAN & CO.'S "Black and White"
SPEYGATE BONDING CO.'S "Imperial Institute"

The above are the finest grades of Scotch Whiskies brought into this Territory. If your dealer does not carry them inquire of

W. C. PEACOCK & CO., LTD.

General Agents for Territory of Hawaii.

READ THE ADVERTISER

New Gents' Furnishing Goods

Just received from the Coast.

also

Japanese Fancy Dress Goods

from Japan

at

Iwakami & Co.

HOTEL STREET OPPOSITE BETHEL.

FRESH FISH

ON THE "Ventura"

Many choice varieties of choice California fish, also crabs and oysters on the Ventura Wednesday.

Metropolitan Meat Co.

LIMITED.

TELEPHONE MAIN 45.

Read the Advertiser.

Canadian-Australian Royal Mail Line

Steamers running in connection with the Canadian-Pacific Railway Co. Due at Honolulu on or about the following dates:

FOR FIJI AND AUSTRALIA. 1903.		FOR VANCOUVER. 1903.	
Aorangi	August 29	Moana	August 25
Moana	September 26	Miowera	September 23
Miowera	Oct. 24	Aorangi	Oct. 21

Through tickets issued to all points in Canada, United States and Europe.

Theo. H. Davies & Co., Ltd.
General Agents.

Oceanic Steamship Co.
TIME TABLE

The fine passenger steamers of this line will arrive and leave this port as hereunder:

FROM SAN FRANCISCO:		FOR SAN FRANCISCO:	
VENTURA	AUGUST 12	SIERRA	AUGUST 11
ALAMEDA	AUGUST 21	ALAMEDA	AUGUST 26
SIERRA	SEPTEMBER 2	SONOMA	SEPTEMBER 1
ALAMEDA	SEPTEMBER 11	ALAMEDA	SEPTEMBER 16
SONOMA	SEPTEMBER 23	VENTURA	SEPTEMBER 22

In connection with the sailing of the above steamers, the agents are prepared to issue, to intending passengers, Coupon Through Tickets by any Railroad, from San Francisco to all points in the United States, and from New York by any steamship line to all European ports.

FOR FURTHER PARTICULARS, APPLY TO

WM. G. IRWIN & CO., Ltd.

Pacific Mail S. S. Co., Occidental & Oriental S. S. Co., and Toyo Kisen Kaisha

Steamers of the above companies will call at Honolulu and leave this port on or about the dates below mentioned:

FROM SAN FRANCISCO:		FOR SAN FRANCISCO:	
SIBERIA	AUGUST 14	AMERICA MARU	AUGUST 11
COPTIC	AUGUST 25	KOREA	AUGUST 18
AMERICA MARU	SEPT. 2	GAELIC	AUGUST 25
KOREA	SEPTEMBER 10	HONGKONG MARU	SEPTEMBER 4
GAELIC	SEPTEMBER 18	CHINA	SEPTEMBER 12

For further information apply to

H. HACKFELD & COMPANY, LTD., AGENTS.

American-Hawaiian Steamship Company.

Direct Monthly Service Between New York and Honolulu via Pacific Coast.

THE SPLENDID NEW STEEL STEAMERS—

FROM NEW YORK.		FROM HONOLULU TO SAN FRANCISCO.	
S. S. American, to sail about	Aug. 18	S. S. Nevadan, to sail about	Aug. 18
S. S. Hawaiian to sail about	Sept. 15	S. S. Nebraskan, to sail about	Sept. 5

Freight received at Company's wharf, 23d street, South Brooklyn, at all times.

Freight received at Company's wharf, Stewart Street Pier No. 20.

FROM SAN FRANCISCO.		FROM SEATTLE AND TACOMA.	
S. S. Nebraskan, to sail about	Aug. 18	S. S. Alaskan, to sail about	Sept. 10
S. S. Nevadan, to sail about	Sept. 4		

and every 16 days thereafter.

H. HACKFELD & COMPANY, LTD., AGENTS.
C. P. MORSE, General Freight Agent.

Pacific Transfer Co.

WILL CALL FOR YOUR BAGGAGE.

We pack, haul and ship your goods and save you money.

Storage in brick warehouse, 126 King Street. Phone Main 58

THE PACIFIC
Commercial Advertiser

Entered at the Post Office at Honolulu, T. H., as second class matter.

SUBSCRIPTION RATES:

Per year $12.00
Six months 6.00
Advertising rates on application.

Published every morning except Sunday by the HAWAIIAN GAZETTE CO., LTD., Fort Holt Block, No. 65 South King St.
A. W. PEARSON, Manager.

OAHU
RAILWAY & LAND CO.
TIME TABLE

May 1st, 1903.

OUTWARD.

For Waianae, Waialua, Kahuku and Way Stations—*9:15 a. m., *3:20 p. m.
For Pearl City, Ewa Mill and Way Stations—†7:30 a. m., *9:15 a. m., *11:05 a. m., *2:15 p. m., *3:20 p. m., †4:15 p. m., *5:15 p. m., ‡9:30 p. m., †11:15 p. m.

INWARD.

Arrive Honolulu from Kahuku, Waialua and Waianae—*8:36 a. m., *5:31 p. m.
Arrive Honolulu from Ewa Mill and Pearl City—†6:50 a. m., †7:46 a. m., *8:36 a. m., *10:38 a. m., *2:05 p. m., *4:31 p. m., *5:31 p. m., *7:40 p. m.

* Daily.
† Sunday Excepted.
‡ Sunday Only.

W. P. DENISON, Supt.
F. C. SMITH, G. P. & T. A.

METEOROLOGICAL RECORD.

By the Government Survey, Published Every Monday.

Day.	August	BAROM. 8 a. m.	BAROM. 8 p. m.	THERM. Min.	THERM. Max.	Rainfall to 8 a. m.	Humidity	Clouds	Wind	Force.
S	1	30 01	29 95	71	83	0.02	62	2	NE	3
S	2	30 03	29 98	74	84	0 06	71	3	NE	3
M	3	30.08	30 01	71	83	0 03	64	2-8	NE	4-3
T	4	30 04	29 95	74	83	0.09	75	2-7	NE	4-1
W	5	29.99	29 93	74	84	0 01	73	7-4	ENE	1
T	6	29 98	29 93	73	85	0 00	68	8.4	ENE	1
F	7	30 02	29 98	72	85	0 00	65	*	* *	1

* 1-7-3. ** ENE-NE.

Barometer corrected to 32 F. and sea level, and for standard gravity of Lat. 45. This correction is—06 for Honolulu.

TIDES, SUN AND MOON.

Days.	Aug.	High Tide Large.	Ht. of Tide	Small	High Tide Large.	Low Tide	Small	Low Tide	Sun Rises.	Sun Sets	Moon rises and Sets
		p.m.	Ft.	a.m.	p.m.	a.m.	a.m.				Rise
Mon..	10	4.39	1.6	5 12	11 35	10.35	5.36	6.33			8.09
Tues.	11	5.38	1.5	5 40	a.m.	11 19 p.m.	5.37	6.33			8 48
Wed..	12	6.10	1.3	6 10	0 05	12 10	5.37	6 32			9 26
Taur.	13	6.48 a.m	1 2	7.10 p.m	0.39	1 04	5 38	6.31			10.06
Frid..	14	8 10	1 3	7 37	1 25	2.06	5 38	6 31			10 49
Sat...	15	9 24	1 4	8 40	2 16	3 50	5.38	6 31			11 33
Sun..	16	10 37	1 5	10 23	3.12	5 50	5.39	6 29	a m.		
Mon..	17	11 44	1 7	11.52	4 17	7.48	5 39	6.28	0.25		

Last quarter of the moon on the 15th.

Times of the tide are taken from the United States Coast and Geodetic Survey tables.

The tides at Kahului and Hilo occur about one hour earlier than at Honolulu.

Hawaiian standard time is 10 hours 30 minutes slower than Greenwich time, being that of the meridian of 157 degrees 30 minutes. The time whistle blows at 1:30 p. m., which is the same as Greenwich, hours 0 minutes. Sun and moon are for local time for the whole group.

NO DOUBT

You have paid for two or three homes during your lifetime.

Especially if you have been paying rent; and you have nothing to show for it.

The amount paid for rent would have bought a home and a good home, too.

WAIALAE TRACT
(Adjoining Kaimuki)

offers the choicest residence sites in Suburban Honolulu.

Here are magnificent ocean and mountain scenery, pure, cool air and rapid transportation to town.

$50 cash, then $10 per month (without interest) are the easy terms. $500 is the price per lot, size 75x150.

For full particulars apply of

W. M. MINTON
AUTHORIZED SELLING AGENT.
Judd Building, Merchant street entrance. Phone 369.

WHARF AND WAVE.

WEATHER BUREAU.

Honolulu, Alexander Street, Monday, August 10, 10 p. m.

Mean Temperature—78.0.
Minimum Temperature—74.
Maximum Temperature—83.
Barometer at 9 p. m.—29.96; steady.
Rainfall, 24 hours up to 9 a. m.—.01.
Mean Dew Point for the Day—63.
Mean Relative Humidity—62.
Wind—N. N. E.; force, 1 to 6.
Weather—Clear.
Forecast for August 11—Light northerly winds, fair weather.

CURTIS J. LYONS,
Territorial Meteorologist.

Shipping Notes.

The Mauna Loa sails for Maui and Hawaii ports at noon today.

The Kinau has gone on the Marine Railway for an overhauling.

The steamer Nevadan sails from San Francisco today at 3 p. m. for Honolulu.

The supply ship Celtic is now out seventeen days from Guam for this port.

The Italian ship Herat has gone to the Kekuanaoa wharf to discharge her coal.

The schooner Defender arrived at Honolulu, Hawaii from San Francisco on August 8.

The bark Andrew Welch will sail for San Francisco tomorrow with a partial load of sugar.

The ship George B. Curtis went to the Channel wharf yesterday to be fumigated.

The Japanese liner America Maru called at Macao and Amoy, China, on her last trip from Hongkong.

The schooner Solano was fumigated yesterday and afterwards moved into the stream. She may get away for the Sound tomorrow.

The ship A. J. Ropes, which is under charter to make a trip from Honolulu to New York, arrived at the latter port from Hiogo, Japan, on July 25.

Purser Deverill, who has been taking a vacation of several weeks at his home in Hanalei, took the Waialeale out on the run to Maui yesterday.

Captain U. S. G. White, of the Naval Station, took Colonel Chase and a number of officers on the Sheridan to Pearl Harbor yesterday in the station launch.

The Korea sailed from Yokohama for this port on Saturday. She is due here next Monday and will have accommodations for all passengers booked for her here.

The Lehua did not get away on her regular run yesterday. She will sail today at 5 p. m. for Molokai ports, returning on Wednesday, and sailing again on Thursday.

The S. S. Ventura is due from San Francisco tomorrow with five days' later newspapers and mail. As she left San Francisco eight hours late she may arrive a few hours late at this port.

The transport Sheridan will probably get away for Manila at noon today. She has discharged about 500 pounds of baggage and supplies at this port and taken on 600 tons of coal. The Sheridan will stop at Guam and possibly at Midway on her trip to Manila.

SAILING TODAY.

U. S. A. T. Sheridan, Peabody, for Guam and Manila, at noon.
Stmr. Lehua, Naopala, for Molokai ports, at 5 p. m.
Schr. Ada, for Kaunakakai, at 10 a.m.
Schr. Kawailani, Ulunahele, at 4 p.m.
Gaso. schr. Eclipse, Gahan, for Maui and Kohala ports, at 5 p. m.
Stmr. J. A. Cummins, D. Bennett, for Koolau ports, at 7 a. m.
S. S. America Maru, Going, for San Francisco, at 10 a. m.
S. S. Sierra, Houdlette, for San Francisco, probably depart in afternoon.
Stmr. Claudine, Parker, for Hilo and way ports, at noon.
Stmr. Mauna Loa, Simerson, for Lahaina, Maalaea, Kona and Kau ports, at noon.
Stmr. Maui, Bennett, for Maui ports, at 5 p. m.
Stmr. W. G. Hall, S. Thompson, for Kauai ports, at 5 p. m.

PASSENGERS.

Arrived.

Per S. S. America Maru, from the Orient, August 10—F. Abe, G. W. Ballantine, Mrs. G. W. Ballantine, Master Ballantine, Mrs. Ollie Blazer, James Clasby, Eng Hok Fong, A. J. Francis, Miss V. French, E. F. Gillette, Mrs. E. F. Gillette, M. A. Hamburger, W. H. Hastings, Mrs. W. H. Hastings and child, J. S. Hill, T. Inouye, Mrs. N. J. Leary and child, D. Mann, Miss Edith Mcormick, Miss Louise McCormick, G. H. Medhurst, Miss T. Miyata, E. W. Moir, Mrs. E. W. Moir, K. Ono, Mrs. K. Ono, M. A. Polaski, V. Quiogue, C. E. Steele, Mrs. C. E. Steele and child, R. Tsukahara, G. H. Van Mater, T. H. Wedges.

BOOKED TO LEAVE.

Per S. S. America Maru, August 11, for San Francisco—Mrs. G. W. Fletcher, Miss Mieux, T. M. Browne, J. H. Robinson and wife.

Per S. S. Sierra, August 11, for San Francisco.—W. L. Hopp, Miss M. Feeney, Mr. and Mrs. N. S. Sachs, Douglass McBryde, child and nurse, Noah H. Swayne and wife, Mrs. Edwin Parson, Miss Ella Wight, Wilder Wight, C. K. Lyman, Mrs. Helen Isenberg, Hans Isenberg, Miss Agnes Isenberg, Miss Bertita Isenberg, Miss Dorothea Isenberg, Master Paul O. Isenberg, A. S. Wilcox and party, C. C. von Hamm and wife, Miss A. Gillette, Ward Wells, Ira Wells, Mrs. S. D. McConnell, Dr. G. McConnell, Mr. and Mrs. M. Brasch, William Konitzky, Sgt. Maj. Salee, A. F. Afong and A. H. Afong, Judge Hartwell, G. R. Wilcox, James McClure, Mr. Husted, Mrs. Torbert, Miss Goodacre, R. E. Maynard, C. T. Bird and wife, C. Reed Bishop, Jr., James Parker, Judge and Mrs. Galbraith, Mrs. E. F. Roberts, William Kelly, Miss Harnedd, R. Schellens and wife, Mrs. Currier, Miss Stanley, Mrs. Hanrahan, W. High, J. P. Hornpland, John M. Silva, Jose Antero Montez, W. C. Tucker, W. H. Phillips, Jr., Mr. Buchanan, Mr. and Mrs. W. H. Phillips and 5 children, Shan Shing Too, W. O'Hara, H. C. Mohr, Mary M. Silva, Mrs. Fraesclick and child, Martin Buyer, Adolph Stuby, Robert McConochil, R. S. Corson, W. E. Shaw and wife, Sydney Smith, K. C. Hopper, wife and infant.

CHARGED THAT HE SOLD BAD MILK

The first arrest under the food law passed by the last Legislature was made last night. Antone de Costa was charged by Food Commissioner Shorey with selling milk with less than eleven and a half per cent. solids. The trial will be held today.

TEN BOLD ASSERTIONS

Regarding Chamberlain's Colic, Cholera and Diarrhoea Remedy.

1. It affords quick relief in cases of colic, cholera morbus and pains in the stomach.
2. It never fails to effect a cure in the most severe cases of dysentery and diarrhoea.
3. It is a sure cure for chronic diarrhoea.
4. It can always be depended upon in cases of cholera infantum.
5. It cures epidemical dysentery.
6. It prevents bilious colic.
7. It is prompt and effective in curing all bowel complaints.
8. It never produces bad results.
9. It is pleasant and safe to take.
10. It has saved the lives of more people than any other medicine in the world.

These are bold assertions to make regarding any medicine, but there is abundant proof of every one of the above statements regarding this remedy. Every household should have a bottle at hand. Get it today. It may save a life.. Benson, Smith & Co., Ltd., Wholesale Agents, sell it.

Classified Advertisements.

WANTED.

A SET of books to keep in odd hours. Chas. L. Beal, P. O. Box 43. 6555

MAN to take charge of country place who can plow, milk and work mules. Good accommodations, vegetable garden and chickens. Apply to Dr. J. S. McGrew, corner of Lunalilo and Hackfeld streets. 6555

FOR RENT.

TEN-room house on Waikiki Road, partly furnished and on car line. Apply W. C. Roe, Waikiki Road. 6553

THAT commodious residence on Nuuanu Ave., formerly occupied by Minister Stevens. Modern improvements, stable and servants' quarters. Rent reduced. Apply to C. H. Dickey, 39 King street. 6539

THE residence and office of Dr. Alvarez, on Emma street, just above Beretania. Splendid location for practicing physician. Apply to Henry Waterhouse Trust Company, Ltd. 6553

SOME choice property in Manoa Valley. Just the place for a pleasant home. Two cottages in Honolulu, centrally located: $17.50; $22.50. Henry Waterhouse Trust Co., Ltd. 6552.

TWO furnished rooms on Prospect and Hackfeld streets. References. 6553

CENTRAL location, cool, mosquito proof rooms at HELEN'S COURT, rear of Hart's Ice Cream Parlors. Rooms reasonable. 6519

COTTAGES; Christley lane, off Fort St. Rent reasonable. Apply Wong Kwai 6340

NEW modern eight-room house; mosquito proof, Kinau street near Alapai. Apply at Paragon Market. 6517

ROOMS AND BOARD.

A NICELY furnished cottage, mosquito proof and electric lights, with board, at 1443 Emma street. 6550

AT WAHIAWA, ten dollars per week, two dollars per day. Stage meets 3:15 p. m. train from Honolulu at Pearl City, on Tuesdays and Fridays. Address Mrs. Caroline Rhodes, at Wahiawa. 6522

OFFICES FOR RENT.

IN BREWER building, Queen street, on reasonable terms. Apply to C. Brewer & Co., Ltd.

FOR SALE.

ONE fresh Milch Cow, $80.00; Jersey Bull, 1½ years old, $100. Address Mrs. C. Rhodes, Wahiawa. 6553

CALIFORNIA mules at Carty's stables, cor. Richards and Merchant streets. 6464

LOST.

KING street, between Moana Hotel and town, Cavalry Cape. Reward if returned to Lt. J. W. Devall, Transport Sheridan, before noon today. 6555

SPECIAL NOTICES.

THE Hawaii and South Seas Curio Company and The Guide Publishing Co. have removed to 70 Young building. Tel. Main 374. 6532

GOOD pasturage can be had by inquiring at Club Stables. Phone Main 109. 6539

FOR SALE AND TO RENT.

Fine lot with new house on Makiki street. Two fine places on Thurston avenue. Three desirable residences on Prospect street. One acre of land with fine dwelling at Kalihi; also three acres with one dwelling and two cottages, suitable for subdivision. A fine business site on King street. A very desirable place at Punahou of two acres, with two 2-story dwellings, furnished cottage, servants' rooms, stable and cow pens and carriage house, with many varieties of fruit, and handy to Punahou College. Fine building sites at makai of College Hills, and a very fine site on Pacific Heights, and other properties in all parts of the city and at Pearl City and Waikiki.

A. BARNES,
79 Merchant street.

HONOLULU STOCK EXCHANGE.

Honolulu, August 10, 1903.

NAME OF STOCK	Capital	Val.	Bid	Ask.
MERCANTILE				
C. Brewer & Co.	1,000,000	100	.....	320
L. B. Kerr Co., Ltd.	200,000	50	.....	.....
SUGAR				
Ewa	5,000,000	20	21¼	21¾
Haw. Agricultural Co.	1,000,000	100	.....	235
Haw. Com. & Sug. Co.	2,312,750	100	.....	.....
Haw. Sugar Co.	2,000,000	20	22	.....
Honomu	750,000	100	.....	105
Honokaa	2,000,000	20	12	15
Haiku	500,000	100	.....	.....
Kahuku	500,000	20	.....	22
Kihei Plan. Co., L'd.	2,500,000	50	9½	12
Kipahulu	160,000	100	.....	.....
Kolos	500,000	100	.....	185
McBryde Sug. Co. L'd.	3,500,000	20	.....	3¾
Oahu Sugar Co.	2,600,000	100	95	100
Onomea	1,000,000	20	23	.....
Ookala	500,000	20	.....	10
Olaa Sugar Co. Ltd.	5,000,000	20	9	10
Olowalu	150,000	100	.....	.....
Paauhau Sugar Plantation Co.	5,000,000	50	.....	.....
Pacific	500,000	100	.....	250
Paia	750,000	100	.....	.....
Pepeekeo	750,000	100	.....	170
Pioneer	2,750,000	100	.....	100
Waialua Agt. Co.	4,500,000	100	47	50
Wailuku	700,000	100	.....	300
Waimanalo	252,000	100	.....	180
STEAMSHIP Co's				
Wilder S. S. Co.	500,000	100	.....	115
Inter-Island S. S. Co.	600,000	10	110	.....
MISCELLANEOUS				
Haw'n Electric Co.	500,000	100	.....	101
H. R. T. & L. Co. Pfd	.....	.....	.....	101
Hon. R. T. & L. Co. C.	1,000,000	100	77	.....
Mutual Tel. Co	150,000	10	6	.....
O. R. & L. Co.	4,000,000	100	.....	95
Hilo R. R. Co.	50,000	20	17	20
BONDS				
Haw. Govt. 5 p. c.	.....	.....	97½	.....
Hilo R. R. Co. 6 p. c.	.....	.....	100	105
Hon. R. T. & L. Co. 6 p. c.	.....	.....	105	.....
Ewa Pl'n 6 p. c.	.....	.....	.....	.....
O. R. & L. Co.	.....	.....	104	.....
Oahu Pl'n 6 p. c.	.....	.....	*100	.....
Olaa Pl'n 6, p. c.	.....	.....	.....	.....
Waialua Ag. Co. 6 p. c.	.....	.....	.....	.....
Kahuku 6 p. c.	.....	.....	.....	.....
Pioneer Mill Co.	.....	.....	.....	10

SESSION SALES.

Twelve Olaa, $9.50.

Professional Cards

ARCHITECTS.

W. MATLOCK CAMPBELL—Office 1634 Young street.

ATTORNEYS.

HENRY E. HIGHTON—Attorney-at-Law. Southwest cor. Fort and King.

DENTISTS.

DR. M. J. J. MARLIER DE ROUTON. —Young building.

DRS. A. B. CLARK and P. F. FREAR —McIntyre Bldg., Fort and King.

ENGINEERS.

ARTHUR C. ALEXANDER.—Surveyor and Engineer, 409 Judd bldg.; P. O. box 782.

CATTON, NEILL & CO., LTD.—Engineers, Electricians and Boilermakers.

INSURANCE.

THE MUTUAL LIFE INSURANCE CO. OF NEW YORK.
S. B. ROSE, Agent : : : Honolulu.

MUSICIANS.

COOK'S MUSIC SCHOOL—Will remain open during July and August.

PHYSICIANS.

DR. K. HAIDA—Office and Residence, Beretania near Emma. Office hours: 9 to 12 a. m.; 7 to 8 p. m. Phone White 3551.

DR. T. MITAMURA.—Office 68 Kukui Lane. 8 to 10 a. m.; 6 to 7:30 p. m.

TYPEWRITERS.

BOUGHT, sold, rented and repaired at Remington Typewriter office, Hotel St.

ACCOUNTANTS.

CHAS. L. BEAL—Expert accounting and statistical work. Charges moderate. Address P. O. Box 43.

UNDERTAKERS.

TOWNSEND UNDERTAKING CO. AND HONOLULU BURIAL ASSOCIATION.—Phone Main 411.

FOR SALE.

Large and valuable property at Iwilei, west of and adjoining Rice Mill. It extends 357 feet East and West along a proposed street, already surveyed and staked out. Two one-story buildings two years old with verandas two sides, seven tenements each occupy the East end. And one two-story cottage, 9 rooms, with outbuildings, two years old, occupy West end.

The central portion, about 240 feet, being available for buildings of any kind. Soil black sand and gravel, seven to ten feet above tide water.

For price, terms, etc., apply to
W. O. SMITH,
6550 Judd Building.

Wellboring Outfit!

FOR SALE.

Two complete sets of tools with two derricks, a boiler and engine. All in good order.

Offered very cheap. Make us an offer.
C. K. AI,
City Mill Co., Queen street near intersection with King. Tel. Blue 561. P. O. Box 951. 6547

CHAS. BREWER CO.'S
NEW YORK LINE
FOOHNG SUEY
Sailing from
NEW YORK to HONOLULU
On or about July 15. FREIGHT TAKEN AT LOWEST RATES.
For freight rates apply to
CHAS. BREWER & CO.
27 Kilby St., Boston,
OR C. BREWER & CO.,
LIMITED, HONOLULU.

Willard E. Brown. W. A. Love.

Halstead & Co., Ltd.
STOCK BROKERS

Members Honolulu Stock and Bond Exchange.
Correspondents San Francisco Stock and Bond Exchange.
Cable address: "Halstead."

FOR SALE

Magnificent lots on Mount Tantalus at very reasonable figures and on very reasonable terms.

Commanding extensive view.

One of these lots contains some of the largest koa and kukui trees on the island.

Both lots have a frontage on the road.

Castle & Lansdale
Real Estate, Life, Fire and Plate Glass Insurance, Investments.

Stangenwald Building, Rooms 506 and 507, Fifth Floor. | Telephone Main 71.

FOR SALE

McCULLY TRACT
KING STREET

LOTS—60x120
$700 to $1000
EASY TERMS IF DESIRED

McCully Land Co., Ltd.
CHAS. H. GILLMAN, Treasurer.
503 Stangenwald Building.

Real Estate and Investments!

Bought, sold and appraised. Conveyancing, titles examined, loans placed and negotiated. Notary Public.

Personal attention to all commissions.

R. C. A. PETERSON,
15 Kaahumanu Street. Tel. Office Main 168. Res. Blue 2271. P. O. Box 365.

LOANS MADE
—ON—
Real Estate

APPLY TO
PHOENIX SAVINGS, BUILDING & LOAN ASSOCIATION.
Judd Building, Fort street entrance.

A Home Company
CAPITAL $50,000.

Organized under the laws of the Territory of Hawaii.

THE
HAWAIIAN REALTY and MATURITY CO., Ltd.
Loans, Mortgages, Securities, Investments and Real Estate.
Homes Built on the Installment Plan.
Home Office—McIntyre Bld., Honolulu, T. H.

The Hawaiian Realty and Maturity Company, Ltd.
L. K. KENTWELL,
General Manager.