Commercial

WEATHER FORECAST FOR TODAY.
Moderate trades, fair weather.

ESTABLISHED JULY 2, 1856.

Advertiser.

SUGAR—96° Centrifugals, 3.88.
88 Analysis beets 8s 6 3-4d.

VOL. XXXVIII. NO. 6632. HONOLULU, HAWAII TERRITORY, MONDAY, NOVEMBER 9, 1903. PRICE FIVE CENTS.

TERRIFIC GALES DO DAMAGE TO COAST SHIPPING

The Steamer Charles Nelson is Wrecked and Deserted Off Astoria.

Crew and Passengers Escape in Small Boats After Thrilling Experiences---Duns Law Dismantled and Cathayer Driven Ashore.

(ASSOCIATED PRESS CABLEGRAMS.)

SAN FRANCISCO, Nov. 9.—Terrific gales have been working havoc with shipping along the coast. The steamer Charles Nelson was wrecked off Astoria. She became waterlogged and crew and passengers were compelled to take to the small boats. They rached land only after the most thrilling experiences. No lives are reported lost.

The Dunslaw also suffered severely in the storm. She was towed into Astoria dismantled.

The Cathayer was driven ashore at Hoquiam, Washington, by the gale. She is also much damaged.

The steamer Charles Nelson was owned by the Charles Nelson Company of San Francisco and has been engaged in the freight and passenger service between San Francisco and points northward along the coast to Puget Sound. The vessel was built at Alameda five years ago. Her gross tonnage was 1,057. She is 190 feet long, has a thirty-seven and one-half feet beam, and a depth of twelve feet and eight inches. The vessel was commanded by Captain Gunderson.

The Duns Law was a German bark of 1531 tons, commanded by Captain Nichols and was under charter to take grain from Portland to Algoa Bay, South Africa.

Astoria, Ore., is situated just inside of the mouth of the Columbia river, the entrance to which has proven a great graveyard for vessels caught there during heavy storms.

German-Russian Alliance Denied.

BERLIN, Nov. 9.—The report that Emperor William and Czar Nicholas had concluded an offensive and defensive alliance, effective in the event of England supporting Japan in the Manchurian trouble is denied. The Czar has been here and on the most friendly terms with the Kaiser, but the reported alliance is emphatically denied.

President Has Message Ready.

WASHINGTON, Nov. 9.—Congress will meet today. President Roosevelt will not send his preliminary message to Congress until Tuesday. The leaders in the House have caucused and agreed to expedite the Cuban business as much as possible.

Kaiser Has His Larynz Removed.

BERLIN, Nov. 9.—Dr. Polyprus, the famous German physician, has removed Emperor William's larynx. The operation was successful The disease was not a malignant one.

BIG STEAMER MANCHURIA STUCK ON CAMDEN WAYS

PHILADELPHIA, Oct. 31.—The steamer Manchuria, built for the Pacific Mail Steamship Company, stuck on the ways as she was being launched today at the New York Shipbuilding Company's yard in Camden, N. J. Every effort was made to launch the vessel, but without success. At noon the tide had receded and it was found necessary to postpone the launching. Miss Laura Wick was the vessel's sponsor and the christening party included the principal officers of the Pacific Mail steamship Company. The vessel was launched late this evening.

The Manchuria is a sister ship to the Mongolia, which was launched on July 25, and which is now nearly ready for her trial trip. The Manchuria, with the Mongolia, was first laid down for the Atlantic Transport Company. During the construction, however, they were sold to the Pacific Mail Steamship Company, and are intended to run between San Francisco, Hawaii, China and Japan.

The dimensions of the Manchuria are 625 feet over all, 65 feet beam, 51 feet deep, with a displacement of 16,530 tons and dead weight carrying capacity of 14,000 tons. Her indicated horsepower will be about 12,000 and the average speed will be about sixteen knots.

DOLE AND CARTER APPOINTED.

WASHINGTON, Oct. 31.—The President today made the following appointments:

Sanford B. Dole, to the United States District Judgeship for Hawaii to succeed the late Judge Morris M. Estee.

George R. Carter, Secretary of Hawaii, to be governor of the same, to succeed Governor Dole.

HONEYMOON TROOPSHIP IS IN PORT

Transport Sheridan Brings Many Brides.

Famous in war and famous in love is the proud record of the Twenty-second U. S. Infantry which arrived yesterday from San Francisco on the army transport Sheridan, enroute to its former battlegrounds in the Philippines. The Twenty-second Infantry has gained an enviable record for bravery on the battlefields of Cuba and Luzon, but at last was vanquished by Dan Cupid with a bow and a quiver full of arrows. Upon the transport's deck this voyage are nine happy grooms among the officers and an equal number of blushing brides, fresh from the altar, and still shaking rice from their wedding finery. It was expected by Honolulans that a pair of old army shoes would be dangling from the mainmast truck, but they were disappointed.

A HONEYMOON VOYAGE.

The voyage of the Sheridan from San Francisco to Honolulu was an eight days' round of bliss and happiness—at least for the brides and grooms—and by a stroke of good fortune there were plenty of secluded honeymoon corners for the nine young couples. It also happened that the first part of their honeymoon was during a moonlight week, and what more could they want.

(Continued on page 3.)

ROBERT WILCOX AT REST

Large Funeral for Late Native Chieftain.

Robert W. Wilcox was buried yesterday afternoon mourned by the native population which turned out en masse to witness the ceremonies attendant to laying the remains away in the Catholic cemetery on King street. Thousands of people, nearly all Hawaiians, lined the streets on the line of march, crowding the curbs to watch the flag-draped casket drawn on the catafalque to its last resting place. All the pomp and ceremony that could be afforded by the Catholic church, both in its cathedral and at the grave, attended the funeral and the Hawaiians manifested their affection for their dead leader by weeping and wailing, and following the remains on foot to the cemetery. There were no spectacular incidents connected with the funeral, no native ceremonies being offered either at the cathedral or at the grave.

CROWDS AT CATHEDRAL.

At 2 o'clock the cathedral grounds were crowded, a mass of humanity surging backward and forward impatient for the doors to be opened. The streets at the same time began to be fringed with people and by 3:30 the curbs were lined with dense crowds. At 2:30 an undertaker's wagon was

(Continued on page 4.)

LEGISLATIVE INVESTIGATION WILL AWAIT DOLE'S COMMISSION

Members of the legislature from Maui and Kauai came in on yesterday's steamers in response to a summons from the United States grand jury. The House members are called to testify as to some of the scandals which were continually cropping out during the regular and extra legislative sessions as well as to the whereabouts of the missing vouchers. In view of the sudden death of Judge Estee however, the members of the House who are here, will be allowed to return as there will be no session of the grand jury until after Governor Dole's commission as Federal judge arrives from Washington.

The commissions of both Gov. Dole and Secretary Carter, as Governor, may possibly get here on the Alameda next Friday. The announcement of the appointments were made by President Roosevelt on October 31st, and it is the presumption that the commissions were made out and started on their journey at once. This would allow ample time for the commissions to get here on this week's steamer and the inauguration of Governor Carter could take place early next week. Gov. Dole will take his place as Federal judge immediately and the business of the United States court will then be renewed. The commissions which will arrive now will probably be only until the Senate meets, new commissions being made out as soon as the appointments are confirmed.

Judge Dole will probably receive a report from the Federal grand jury almost as soon as he takes his seat. Quite a number of indictments are reported to be ready in the Japanese slave cases. The new judge may also deem it advisable to give the jury additional instructions.

The legislative investigation will very likely be postponed for at least one week. In the meantime Marshal Hendry will subpoena the Hawaii members of the House to come to Honolulu to testify. One of the most important members in connection with the voucher investigation is from Hawaii. This is Representative Purdy, chairman of the Committee on Accounts, who may know where the vouchers are. Vice-Speaker Knudsen arrived from Kauai yesterday. Representative Gandall is already here, and Kaili and Jaeger are also said to be in town. Representative Keliinoi and the remaining Maui members are also on hand. Speaker Beckley has been here for some time and the House officials are nearly all residents of Honolulu. The services of none of these men will be required by the grand jury for at least a week and members from the other islands will be told today by District Attorney Breckons that they may return home for at least a week.

Sargent Stricken With Paralysis.

(ASSOCIATED PRESS CABLEGRAMS.)

WASHINGTON, Nov. 9.—F. P. Sargent, Commissioner of Immigration, has suffered a severe stroke of paralysis. He is improving.

Sargent visited Honolulu a few months ago and arranged for the building of the new immigration station here.

Russia Explains.

PEKIN, Nov. 9.—The reoccupation of Mukden by the Russians is explained as being due to Japan menacing Shinkiu.

PANAMA HAS PROMISE OF INDEPENDENCE

Colombia Makes Strong Protest Against Action of American Government.

Gen. Reyes Is Appointed Peace Commissioner. Rumors of Massacre of Americans and Foreigners Denied.

(ASSOCIATED PRESS CABLEGRAMS.)

WASHINGTON, Nov. 9.—The Colombian minister has presented to the State Department a strong protest on the part of his government against the action of the United States in Panama. Objection is made to the landing of marines on the isthmus and a still more vigorous protest against the recognition of the revolutionists and their government. A further objection is to the sending of the American fleet to patrol the isthmus, thus preventing a landing by the Colombians. Secretary Hay has not sent his reply.

Report of Colombian Massacres.

COLON, Nov. 9.—Rumors that Americans and foreigners are being massacred by the Colombians are not believed here.

General Reyes Peace Commissioner.

PANAMA, Nov. 9.—It is reported that General Raphael Reyes has been appointed Colombian peace commissioner. This is believed to be an assurance that Colombia is willing to grant independence to Panama. There is great enthusiasm at the prospect of early peace.

General Raphael Reyes, the Colombian peace commissioner, has been mentioned for some time as the probable successor of President Matroquin and in later dispatches he has also been spoken of as "an able leader who is preparing to head a revolution against the Marroquin government." General Reyes has generally been considered as strongly in favor of the Hay-Herran Canal treaty which the Colombian Congress recently refused to ratify.

Panama Will Grant Everything.

PANAMA, Nov. 9.—Senor Varilla has opened negotiations on behalf of the Republican of Panama for a new canal agreement. He assures Secretary Hay that the isthmian government is anxious for a speedy canal treaty, simpler in text than the Colombian treaty and more positive as to the extent of American control.

ADMIRAL WALKER WILL VISIT PANAMA FOR ROOSEVELT

WASHINGTON, Nov. 9.—The Mayflower has sailed for Panama with Admiral Coghlan and Admiral Walker aboard. Admiral Walker is to visit the isthmus as commissioner for President Roosevelt and will report to the President on the situation there.

Rear-Admiral Walker, who is on his way to Panama to report for President Roosevelt regarding the condition of affairs existing there.

Rear-Admiral James G. Walker, who is on his way to Panama on the naval yacht Mayflower to investigate the condition of affairs there for the President, has probably given more study to the Isthmian canal question and the condition of the Panama district of Colombia than any other American. As president of three canal commissions he has made an extensive investigation of the conditions obtaining at Panama. On March 15th of this year President Roosevelt appointed Admiral Walker chairman of the commission which was to have had charge of the building of the Panama canal in case the treaty had been ratified by Colombia. He has been retired from the navy in which he had a long and brilliant career.

CHINESE DOWAGER IS AFRAID OF TROUBLE

PEKIN, Nov. 9.—The old Empress Dowager is making preparations for a hasty flight. She fears trouble in the present difficulties between Japan and Russia.

Decorative House Furnishings

We maintain our lead in handsome materials at prices to suit any pocket book. See the display of the following choice goods in our show window.

TAPESTRY TABLE COVERS, at 75c., $1.00, $2.00.
TAPESTRY PORTIERRES, $4.25, $4.50 and $5.00
CHENILLE TABLE COVERS, $1.00, $1.75 each.
SWISS CURTAIN GOODS at 10c. per yard.
CRETONNE at 10c. per yard.

A. BLOM, Progress Blk. Fort Street

Giant Strides! All Records Broken!

80,669 cases of

Moet & Chandon Champagne

Imported up to Aug. 31, 1903, making the greatest number of Cases of any one brand of CHAMPAGNE ever imported in this period, showing an increase of **23,888** cases over the same months of 1902.

The above statement is verified by Custom House statistics.

This places MOET & CHANDON at the HEAD of the Importation List in the UNITED STATES, as well as in the WORLD.

MOET & CHANDON Own and Control More Vineyards than All the Other Leading Champagne Shippers Combined.

The new vintage of

"White Seal"

is perfection in Champagne.

H. HACKFELD & CO., LTD. DISTRIBUTORS.

WE SAVE YOU COIN!

WHY PAY 25c. FOR PUNCTURES WHEN WE REPAIR THEM FOR **15c**

Repairing **Renting**

WE SELL WHEELS ON TIME.
SOLE AGENTS FOR TRIBUNE BICYCLES.

The Store on Two Streets **Whitman & Co.** 91 KING STREET 928 FORT STREET

Open Saturday Nights.

HARDWARE - SPORTING GOODS - - BICYCLES.

Now is the Time to Buy

one of those most desirable lots in the city on Beretania Street, opposite the residence of B. F. Dillingham. Rapid Transit will shortly be laid on this street.

Prices will be advanced 10 *per cent after January* 1*st.*

One lot sold last week. Only a few left. Also lots for sale in other desirable locations.

SEE

W. M. CAMPBELL.
TELEPHONE WHITE 2111.

Blue Grass Whiskey

Kentucky is famed for **3** productions.

NOBLE MEN AND WOMEN,
MAGNIFICENT HORSES,
WORLD FAMOUS WHISKEYS, THE BEST IN THE WORLD.

Of the above we have the celebrated Blue Grass Whiskey, 8 years old. Distilled by E. J. Curlrey & Co., Camp Nelson, Jessamine Co., Ky. Sold by the gallon direct from the barrel by

Lovejoy & Company, Ltd.

Phone 308. 902-904 Nuuanu Street.

SILK DRESS GOODS

SHIRTS, UNDERWEAR, SHAWLS, KIMONOS, TEA GOWNS, PAJAMAS, SMOKING JACKETS, GENTLEMEN'S FURNISHING GOODS.

GENUINE SATSUMA WARE, VASES, URNS, PLATES, CUPS AND SAUCERS, CHINA SETS, CLOISONNE WARES.

S. OZAKI, WAVERLEY BLOCK, HOTEL STREET

A UNIFORM MILITIA LAW

Hawaii Asked to Pass a New Bill.

Legislature Has Conformed With Federal Statute.

General Oliver Sends a Circular Letter to All States and Territories.

Col. Jones, commanding the Hawaiian National Guard, has received from the War Department copies of a militia law which the legislature is asked to pass in Hawaii. This is with a view to obtaining uniformity of the militia law in all states and territories of the union.

The proposed law is drawn by Gen. Robert Shaw Oliver, assistant secretary of war, and does not differ materially from the law now in force in the islands. The new law passed by the last legislature was framed by Col. Jones from a copy of the Dick military bill, and it is not believed that the legislature will need to make many changes. Copies of the bill drawn by Secretary Oliver were also sent to Governor Dole.

In a circular accompanying the copies of the proposed military code, Acting Secretary Oliver explains its purposes as follows:

"In view of the fact that the provisions of section 3 of the 'Act to promote the efficiency of the militia and for other purposes,' approved January 21, 1903, which contemplates that the organization, armament and discipline of the organized militia in the several states and territories and in the District of Columbia should be the same as that which is now or may hereafter be prescribed for the regular and volunteer army of the United States, within five years from the date of approval of that act, it is highly desirable that the military laws of the several states should, in certain fundamental respects, meet the requirements of the general militia law in respect to the organization of their several military establishments.

"With this idea in view the following outline of a general military law is suggested as covering the most important points in relation to these questions, the fundamental principles being embodied in the draft, to which such additions and modifications should be made as will be calculated to fit the varying and peculiar conditions of each state. Certain sections are given in full, as being of especial importance and which it would seem best should be adopted by all states alike, if they should meet their views. It is distinctly to be understood, however, that this outline of the law is in the nature of a suggestion merely for the consideration of the various states as being the first step toward reaching the end desired in bringing the general organization and administration of the organized militia in the several states into substantial harmony with that of the army in so far as it is practicable to do so.

"The draft which is inclosed embodies provisions which have been taken from the military laws of several states and which represent their working experience in that regard during very considerable periods of time; they have been selected with great care and it is believed that all of the sections submitted will meet the test of practical experience. It is conceded that the needs of no two states in respect to military legislation are precisely the same, some codes being much more comprehensive than others, but the general outline which is presented is believed to be sufficiently comprehensive to meet the needs of individual states in respect to an efficient military code. It need hardly be said that when numbers, quantities, or money amounts are mentioned in the draft, they are to be regarded as suggestions merely, and are subject to modification in accordance with the needs of local administration."

OLD BILL TURNS UP AT THE TREASURY

One of the earliest greenbacks issued by the government of Hawaii was recently turned into the Territorial treasury or redemption. It was a fifty dollar certificate of deposit and was given to the Bank of Hawaii in change and then turned over to Treasurer Kenoikai. The certificate is believed to have been one of the first issued by the government in King Kalakaua's time. It bears no date but is signed by Simon Kapena as Minister of Finance and F. S. Pratt as Registrar of Public Accounts. These officials served in the early eighties.

Very few of these bills have been turned in lately for redemption. Altogether there was an issue of $312,000 which was redeemable in silver. Of this amount all but $3300 has been redeemed and it is believed that the remainder will never be offered for redemption. The most plausible theory is that the greater part of the money still unredeemed was destroyed in the Chinatown fire.

DREW THE COLOR LINE

Hawaiians Only Elected at Hilo.

Whites Charged With Knifing Sheriff Andrews.

New County Officers for East Hawaii Are Nearly All Natives.

HILO, Nov. 6.—Willfong, Desha and Norman Lyman were the only Republicans elected. Sheriff Andrews was sacrificed by the white voters although he made a good run.

The opposition to Mr. Desha was marked among certain white residents and they resorted to numerous schemes to defeat him but in spite of their efforts he polled the fourth in the list of supervisors and he will be the only Republican member of the Board of Supervisors. When the result was announced several people expressed regret at his election for the reason that if there is one Republican and four Home Rulers the responsibility for mismanagement of county affairs will rest on all equally.

Much regret is felt at the defeat of George H. Williams as tax collector. He was recognized by the white voters as the more competent man and he polled a good vote but in the Home Rule camps Edmonds won out. John U. Smith was beaten in his own precinct where he is best known and won out where the other Home Rulers were strong. Mr. Stobie polled more votes in the Fourth precinct, where both he and Mr. Lyman reside, than his opponent, but it was more surprising that Olaa, which is a Home Rule precinct, should throw a majority to Stobie.

So far as supervisors are concerned it was a clear case of color line. Blacow, the only white man nominated on the Home Rule ticket for that office was defeated, while Desha, the only Hawaiian nominated by the Republicans for the same office, was elected. Blacow did not strengthen his candidacy very much during his recent campaign as he was protesting altogether too much faith in the Home Rule party for one who had done the same thing a few years previously for the Republicans. But aside from that the Hawaiians did not want a white man in office if a Hawaiian was running for the same place. This fact was demonstrated in the defeat of George H. Williams who, while polling a smaller vote than Andrews was defeated by a smaller majority. In the fourth precinct there were 12 ballots cast with no votes for either candidate for Sheriff and in the third precinct there were 9. It is presumed that these were cast by white voters and if they are added to the number of the same color known to have voted against him the source of his defeat may be easily placed.

As the returns were bulletined the crowd in front of the Republican headquarters voiced its satisfaction accordingly and from the time the Puna returns were received the Home Rulers took possession of the streets and yelled themselves hoarse. One or two of the successful candidates gave luaus and more will be given on Sunday.—Herald.

The summary of vote cast is as follows:

Supervisors—C. R. Blacow, (H.R.), 474; S. L. Desha, (R.), 544; E. N. Holmes, (R.), 439; T. K. Lalakea, (H. R.), 591; W. H. Lambert, (R.), 472; E. H. Lyman, (H.R.), 689; R. H. Makekau, (H.R.), 538; J. Palau, (H.R.), 555; Jose Vierra, (R.), 485; W. G. Walker, (R.), 413.

Sheriff—L. A. Andrews, (R.), 510; W. M. Keolanui, (H.R.), 554.

County Clerk—N. K. Lyman, R.-H. R.), 909.

Auditor—J. T. Ryan, (I.), 476; N. C. Willfong, R.-H.R.), 575.

Tax Assessor—W. E. Edmonds, (H. R.), 512; G. H. Williams, (R.), 490.

District Attorney—J. U. Smith, (H. R.), 579; W. H. Smith, (R.), 473.

Treasurer—R. A. Lyman, (H.R.), 605; C. A. Stobie, (R.), 419.

Surveyor—T. E. Cook, (R.-H.R.), 909.

KAUAI'S ELECTION STILL IN DOUBT

The election on Kauai is still in doubt owing to the failure to receive the result of the vote on Niihau and up to the time the W. G. Hall left Nawiliwili no news had been received from there. The only office left in doubt was that of county attorney, for which J. D. willard was the Republican aspirant. He was 29 votes behind the Home Rule candidate.

Niihau has about 33 votes, but it was believed that several of the voters were on the island of Kauai at the time of the election, and therefore the number of votes cast is speculative. It is believed that the majority of these votes will be cast for Willard, but a defection of three or four votes would destroy his chances.

The weather in the Niihau channel has been very rough for the past week, and no boats have ventured to cross it. When the weather quiets down the news will be received.

Last Days of Our **REMOVAL SALE**

NEXT WEEK WE SAY:

GOOD BYE —TO— QUEEN STREET

WE HAVE LARGE SHIPMENTS OF GOODS WAITING FOR THE OPENING OF OUR NEW STORE.

Meanwhile, to save Expenses in Removing,

We Want to Quit Our Present Stock AT Removal Prices

TABLE DAMASK, Cheap at our Removal Sale.
NAPKINS, Cheap at our Removal Sale.
BEDSPREADS, Cheap at our Removal Sale.
LACE CURTAINS, Cheap at our Removal Sale.
TOWELS, Cheap at our Removal Sale.
BLANKETS, Cheap at our Removal Sale.
LADIES' MUSLIN UNDERWEAR, Cheap at our Removal Sale.
LADIES' WALKING SKIRTS, Cheap at our Removal Sale.
MEN'S FURNISHING GOODS, Cheap at our Removal Sale

Boots AND Shoes Cheap at Our REMOVAL SALE

Everything Cheap AT OUR Removal Sale

L. B. KERR & CO. LIMITED

Temporary Premises, FORT AND QUEEN STREETS.

ISLAND COMMENT ON THE ELECTION

Not much is to be said regarding the result of the election. It is certain that some of the Republican candidates were knifed by their own people. Had the white people voted for the candidates nominated in the Republican convention the result would be different. It is an easy matter to sit in an office and say how events might have been otherwise; the fact remains that they are not and those who wished otherwise must accept the conditions gracefully. It will be better if the public will lend its aid in making county government under Hawaiian administration a sucess rather than hammering it down. It is to the interest of every one that affairs run along smoothly and the public may assist toward that end. Next year the Republicans may have an opportunity to do something for the party candidates. It will be strange if their chances of election are not better.—Hilo Herald.

The defeat of the Republican ticket was invited by the party when it refused to consider public sentiment at the time of the convention. A general unvarying political feeling in Hilo for ten years has been one of more or less hostility to the powers at Honolulu. The people here have for many years rejoiced in complaints against the gang. They have said if we ever have the chance to vote we will down the push and any who represent them here. The nomination of L. A. Andrews was a challenge to scratch the ticket. Not so much was this true on account of Andrews personally as it was because of his political connection, and because of local antipathy to the regime of which Mr. Andrews has been an exponent for years. The dominant factor in the convention staked the fate of the party on this one candidate, heedless of the fact that his feet were of lead and that better timber was available. They could not believe that any one could oppose their views upon just grounds and with the good of the party as a motive. The Republicans waded in on too narrow lines. Suppose Peter Lee and W. A. Todd and A. B. Lindsay had been on the ticket would the party not now be stronger?—Hilo Tribune.

RESULT ON MAUI.

The result of the county election on Maui this week, by which the entire Home Rule ticket go into office is a matter of most grave and serious concern to every one interested in the welfare of Maui. The Home Rule legislature failed to give us county government, and the following Republican legislature passed the desired act. The News rightly urged that the party which passed the act should be allowed to inaugurate its workings, but the majority of the voters have decided otherwise. While the personnel of the newly elected officers does not by any means comprise the best men that could have been chosen, still they are elected and they should be given a fair chance to prove their worth. The News is ready to lead in the matter of giving them a cordial and hearty support so long they prove themselves worthy of it, and equally as ready to show them up, if they fall short of doing their duty.—Maui News.

The strategy of Samuel: Proud Father—"I tell you, sir, that boy of mine will be a wonder!" Friend (wearily)—"What wonderful thing has he done now?" Proud Father—"Why, the other day he ate all the preserves in the pantry. I overheard him say, as he smeared the cat's face with the stuff: 'I'm sorry, Tom, to do this, but I can't have the old folks suspect me.'"—Smart Set.

They Bear This Label

The Stein-Bloch Co. Wholesale Tailors REGISTERED 1900

Don't You Think

it is a mighty convenient thing to be able to step into our store and buy custom-tailored clothes ready-to-wear, that will fit and satisfy you thoroughly? That is one reason why so many men who wish to be well dressed are today wearing.

STEIN-BLOCH SMART CLOTHES

Another reason is because they cost about one-half less than the made-to-order clothes, require no special fitting and you need not wait for them—they're fit-to-wear the very day purchased.

Stein-Bloch Smart Clothes are worn today by men of means, who could not be won back to the costly to-measure-made habit by the most seductive offers—because no better clothes are made.

STEIN-BLOCH SMART SUITS AND SPRING OVERCOATS, $15.00 to $35.00.

M. McINERNY, Ltd.
CLOTHIERS
Fort and Merchant Streets

Young Full-Grown
Island Capons Today

A few choice ones now in stock and they are in great demand. Order immediately by telephone. Excellent for roasting. We also have a large stock of turkeys. :-: :-: :-:

:o:

Metropolitan Meat Company, Ltd.
TELEPHONE MAIN 45.

James F. Morgan, President; Cecil Brown, Vice President; F. Hustace, Secretary; Charles H. Atherton, Auditor; W. M. Hoogs, Treasurer and Manager.

Hustace & Co., Ltd.
WHOLESALE AND RETAIL DEALERS IN
Firewood, Stove, Steam, Blacksmith's Coal
Also Black and White Sand. Telephone Main 295.
Special Attention Given to Draying.

ALWAYS SATISFACTORY

THAT'S WHAT PEOPLE SAY OF THE WORK WE DO. It's because we use the best White Lead we can buy, absolutely pure linseed oil, only the most durable and expensive colors, and employ none but skilled workmen. The kind of painting we do costs a little more than some others charge, but it's "always satisfactory."

S. STEPHENSON, Practical Painter, King Street.

THE ORPHEUM
Engagement Extraordinary
OF THE
Walter Sanford Co.
Of Players for a Season of Three Weeks Beginning
Saturday Evening, Nov. 14
OPENING PLAY
The Power of Gold

Popular prices—75c., 50c and 25c.

Box office open Thursday, Nov. 12, at 10 a. m.
Watch the papers.

J. W. L. McGuire
FLORIST
Orders Left at
Hawaiian Bazaar,
MASONIC BUILDING
Fort and Hotel Sts. Phone Main 257.
JUST RECEIVED
Rose Bushes of rare variety; also Carnation Plants from California.
Mrs. E. M. Taylor,
FLORIST.

HILO AT AN OLD GAME

Wants to Cheat the Territory Out of Taxes.

Talks of Holding Back Money for County Treasury.

Volcano Still Spouting Fire and Smoke—Stock Breeder's Convention Postponed.

HILO, Nov. 16.—There has been in Hilo and other places talk of holding out taxes due now until after the County Act goes into effect, when the same would be paid into the county treasury. Some quite heavy tax payers have said that they would willingly pay penalty for delinquency for the sake of saving the money for the county. The subject has evidently come to the ears of the Territorial officers at Honolulu, as Mr. Willfong has received imperative orders to sue for taxes promptly on November 20.

This unusual order shows that Honolulu proposes to crowd the collections.

The matter is of vital interest to Messrs. Geo. H. Williams and R. A. Lyman, who collect the taxes. They are paid in commissions and for the first ten months of the year the collections amount to little. It will therefore be seen that the Tax Collector will not be in sympathy with the scheme to hold out the taxes for the benefit of the counties.—Hilo Tribune.

MEETING POSTPONED.

The executive committee of the Hawaiian Live Stock Breeders Association at a meeting held in Honolulu, October 28, passed the following resolution regarding the annual meeting which was to have been held in Hilo November 19:

"Resolved that the annual meeting be postponed to some date in the spring of 1904, because of the impossibility to get a full and satisfactory meeting at the place and on the date set, and also out of respect to Mr. Julian Monsarrat who because of his recent bereavement will be unable to take the principal part in the meeting planned."

A. F. JUDD.

VOLCANO STILL ALIVE.

The Volcano is reported to be more active than ever. The latest reports are from the Volcano house, where the view is said to be very fine. Tuesday night the light over the mountain showed up very brilliant. The fire or reflection has not been visible from Hilo for some days owing to unfavorable cloudiness.

A party from the other side went up last Sunday and they report that the action in the crater as wonderful as ever was well worth the trip to see.—Hilo Tribune.

PINEAPPLE PROSPECT.

Persons iterested in pineapple culture in this district are inclined to erect a small independent cannery rather than contract with Mr. Bentley to sell fruit at one cent per pound. It is thought that sufficient capital can be raised here for this purpose. The proposition made by Mr. Bentley is not entirely satisfactory to the producers.—Herald.

LYMAN-MACKAY.

The reported marriage of F. S. Lyman to Doctor Katharine Mackay surprised Hilo people last week. The marriage took place at the coast and the bride and groom are expected here at any time. Dr. Mackay practiced here for a short time a few years ago.—Herald.

HILO TENNIS.

The Hilo Tennis Club court has been the center of interest since the beginning of the tournament last week. Games were played Wednesday, Friday, Saturday, Monday and Tuesday. Singles have been played by Balding and Mellor, Madeira and Wachs, Vicars and Hapai, Prouty and Dr. Eliot, Mellor and Hapai. Doubles have been played by Prouty and Ralph Balding against Vicars and Ragsdale; Rice and Smith against Balding and Dr. Eliot; Madeira and Hapai against Wachs and Guard.—Hilo Tribune.

THE WAILUKU BRIDGE.

The stone work for the Wailuku bridge at Bridge street is completed. The Ashlar work will be begun next week. The structure will be thirty feet from the water line and will be ten feet higher than the town side of the old bridge.—Herald.

GOVERNMENT CLAIMS IT.

The government has notified claimants of property on the makai side of Front street from the Mercantile Company's lumber office to, and including the Central Meat Market, that it will prove ownership to the property. This means that the street may be widened to eighty feet for almost its entire length.—Herald.

HILO NEWS NOTES.

Grand and trial juries have been drawn for the November term of Court which convenes the 18th. The names of the jurors are not made public until each man has been summoned. The calendar for this term does not promise to be large.

Contractor Fernandez has finished the cement foundation for the abutment to the Waiakea bridge.

There was more reflection from Mokuaweoweo on Tuesday night than at any time in the past two weeks.

There will be a large number of bananas ready for shipment to the coast on the November steamer.

Mrs. F. L. Nash entertained the members of her Sabbath school class at the manse last Tuesday evening.

Mrs. and Mrs. Philip Peck announce the engagement of their daughter Mabel to J. E. Metcalf of Papaikou.

An alarm of fire at 6 o'clock Monday night called the firemen to the residence of F. Souza, in the Allen Wall house, Puueo. The fire was the result of a defective flue and was extinguished without damage.

Ryan says his regret at his defeat is counterbalanced by his joy at the defeat of two of the Republican candidates.

A meeting of the Republican precinct clubs will be called for an early date to consider the cases of the bolters in the party.

The Japanese celebrated the Emperor's birthday on Tuesday. There was an athletic exhibition and numerous private dinners.

It is rumored in a private letter from Honolulu that H. E. Cooper is scheduled for collector of customs to succeed Stackable.

It is not definitely known whether the Enterprise will arrive here during November. The Matson Co. will provide a steamer for the banana growers

Work is proceeding on the three mile stretch of the Kona road. The contract for the new road to take the place of mud lane will be completed this month.

HONEYMOON TROOPSHIP IS IN PORT

(Continued from page 1.)

The motto which the young officer-grooms adopted was:

Our arms your defense,
Your arms our recompense,
Fall in!

Among the newly married couples are Capt. John R. R. Hannay, son of Lieut.-Col. John W. Hannay (retired), who is aboard, who married recently the daughter of General S. B. M. Young, chief of staff of the U. S. Army. The wedding took place on October 7 at Washington in the presence of distinguished guests including President and Mrs. Roosevelt, in St. Thomas church. Capt. P. W. Davison attended the groom.

The other grooms and brides are Lieut. and Mrs. L. A. Curtis, Lieut. and Mrs. A. H. Huguet, Lieut. and Mrs. James Justice, Lieut. and Mrs. Henry A. Ripley, Lieut. and Mrs. Robt. Whitfield, Lieut. and Mrs. La Vergne L. Gregg, Lieut. and Mrs. Harry Parshall.

THE TWENTY-SECOND'S RECORD.

The Twenty-Second Infantry comprises 739 enlisted men and 109 men will join the regiment at Manila. Col. Henry Wygant, who as Major of the Twenty-fourth Infantry, made a fine record at San Juan, is in command. Lieut.-Col. W. P. Maus, formerly of General Miles's staff, is second in command. Capt. Hamilton, during General Wood's regime in Cuba, was chief engineer in the cleaning up of Santiago, transforming it from a dirty, disease-ridden city, to a municipality on a sanitary basis.

Among the passengers is Miss Marie Voorhies, a society girl of San Francisco who is enroute to Manila to be the guest of Governor and Mrs. Wright, Mrs. Maus and Judge Warren H. Ickis of the Manila Court of First Instance.

Contract Surgeon Baker, who takes the place of Dr. Rich at Camp McKinley, was a passenger, accompanied by Mrs. Baker and child. Sixteen enlisted men also arrived to join the artillery force at Camp McKinley. Mrs. Neill and three children, the family of Sergeant Neill, also arrived.

The Sheridan carries in its strong box nearly 2,000,000 Filipino pesos, and $500,000 in U. S. gold coin.

FAMOUS TWENTY-SECOND.

The Twenty-second Inantry has had a war experience in the past five years which has given the regiment a name in the army for gallantry, which came only through a baptism of fire which lasted during its entire career both in Cuba and the Philippines. It has also the sad record of having lost two Colonels in battle. Col. Wyckoff was killed in Cuba and Col. Egbert, well known in Honolulu, was killed in action in the Philippines.

The Twenty-second returned from the Philippines in March, 1902, and barely had an opportunity to settle down for a period of rest in "God's Country," as the soldiers term the mainland, before it was ordered back again. After passing through the Cuban campaign the Twenty-second was ordered direct to the Philippines arriving there March 5, 1899, and was at once sent out under General Lloyd Wheaton on an expedition around Pasig, Lagunade Bay and the lake region in general, during which time it had some fierce fighting, the Filipinos massing their strength about Manila then under Aguinaldo, Pio del Pilar and other doughty leaders. The second expedition of the regiment was under Wheaten from Caloocan to Malaban, starting on March 24 and marching and fighting until the first week in April. Heavy fighting, day and night, harassed by the Filipinos who operated against the Americans with a dense timber belt as their base, resulted finally in the death of Col. Egbert. At Malinta church 17 men were killed, and about 50 wounded, including several officers. The regiment returned on April 2, and occupied the long stretch of trenches passing Caloocan, the waterworks and La Loma church, and was constantly under fire. On April 24 the regiment was under Gen. Lawton, and starting from La Loma church, the regiment went on a thirty-six day flanking expedition. When Gen. McArthur took command of the brigade in which the Twenty-fourth was organized, the regiment was split, the second battalion being sent to Candaba on the Rio Grande river. The first battalion under Maj. Balance, who afterwards became Brig.-General for distinguished service, participated in a sanguinary scrap which cut up the Filipinos. The battalion was one which assisted in the chase after Aguinaldo as far north as Vigan. In this wild chase after the rebel leader, the battalion covered 484 miles on foot, over a rough country, going over the highest range of mountains in northern Luzon. During this time the clothing and shoes of the soldiers gave out until all were in rags. There were hardly fourteen pair of decent shoes in the command. The men subsisted on rice and what could be picked up, but in spite of the hardships the men did not murmur. Gen. Lawton highly complimented Major Balance for the work performed on this expedition. During its long and hard service, but few men of the regiment were made prisoners by the Filipinos, and all were retaken with the exception of two who were killed and mutilated by their captors.

The regiment during its stay on the mainland was assigned to duty as follows: Headquarters band and two battalions at Fort Crook, Neb.; B and C companies at Fort Root, near Little Rock, Ark.; A and D companies at Fort Reno.

The men on arrival yesterday morning were taken ashore for a practice march up town. The vessel is scheduled to sail for Manila on Tuesday morning at 9 o'clock. Rough weather was experienced during the greater part of the trip.

PASSENGERS ABOARD.

The following is the complete roster of all passengers aboard the transport:

Officers accompanying 22nd Inantry—Colonel Henry Wygant, Lt.-Col. M. P. Maus, Major John J. Crittenden, Major Abner Pickering, Major John S. Parke, Chaplain E. H. Fitzgerald, Capt. J. L. Donovan, Capt. R. L. Hamilton, Capt. Wm. H. Wassell, Capt. P. W. Davison, Capt. O. R. Wolfe, Capt. F. C. Stritzinger, Jr., Capt. L. T. Richardson, Capt. Isaac Newell, Capt. David P. Wheeler, Capt. David L. Stone, Capt. Geo. N. Bomford, Capt. John R. R. Tannay, 1st Lieut. I. W. Leonard, 1st Lieut. L. A. Curtis, 1st Lieut. A. H. Huguet, 1st Lieut. H. L. Harris, Jr., 1st Lieut. James Justice, 1st Lieut. Henry A. Ripley, 1st Lieut. James R. Goodale, 1st Lieut. Parker Hitt, 1st Lieut. Chas. C. Creer, Asst. Surg.; 1st Lieut. Alexander Murray, Asst. Surg.; 1st Lieut. Robert Whitfield, 1st Lieut. Martin Novak, 1st Lieut. Wm. S. Neely, 2nd Lieut. La Vergne L. Gregg, 2nd Lieut. Harry Graham, 2nd Lieut. Wm. E. Roberts, 2nd Lieut. Harry Parshall, 2nd Lieut. Campbell W. Flake, 2nd Lieut. Morton Russell, 2nd Lieut. Dean Halford, 2nd Lieut. Edmund L. Bull, 2nd Lieut. Chas. B. Moore, 2nd Lieut. Geo. F. Rozelle, Jr. Casual officers—Capt. S. F. Bottoms, Art. Corps; Capt. W. B. Folwell, 17th Infantry; Capt. P. M. Cochran, 17th Infantry; 1st Lieut. F. S. Leisenring, 4th Infantry; 1st Lieut. E. P. Crowne, 29th Infantry; 2nd Lieut. James E. Abbott, 12th Cav.; 2nd Lieut. Wm. M. Graham, 12th Cav. Mrs. S. P. Jocelyn, two daughters and son, family Colonel 14th Inantry; Mrs. M. P. Maus, wife Lieut.-Col. 22nd Infantry; Mrs. J. L. Chamberlain, child and nurse, family Insp. General; Mrs. Geo. L. Dyer and two daughters, family Commander U. S. N.; Mrs. W. M. Whitman, wife Capt. 13th Cav.; Mrs. F. J. Morrow and child, family Capt. 29th Infantry; Miss Ethel Shorb, sister Asst. Surg. U. S. A.; Miss Marie Voorheis, Mrs. H. A. Headley, child and nurse, family Chap. 14th Infantry; Mrs. R. C. Croxton, wife Capt. 23rd Infantry; Mrs. E. L. Munson, child and nurse, family Capt. Med. Dept.; Mrs. J. C. Castner, child and nurse, family Capt. 4th Infantry; Mrs. F. W. Van Duyne, wife Lieut. 4th Infantry; Mrs. E. de N. Meyer and child, family Lieut. 13th Cav.; Miss Lillian Meyer, family Lieut. 13th Cav.; Mrs. L. L. Krebs and daughter, family Lieut. and Asst. Surg.; Miss Nellie Murphy, fiancee Lieut. McAndrews, 1st Cav.; Miss McAndrews, sister Lieut. 1st Cav.; Mrs. H. Warren Smith, wife official civil government; Mrs. Abner Pickering, two daughters and son, family Maj. 22nd Infantry; Mrs. W. K. Wassell, wife Capt. 22nd Infantry; Mrs. L. T. Richardson, two children and nurse, family Capt. 22nd Infantry; Mrs. Isaac Newell, wife Capt. 22nd Infantry; Mrs. D. L. Stone and servant, family Capt. 22nd Infantry; Mrs. John R. R. Hanney, wife Capt. 22nd Infantry; Mrs. I. W. Leonard, four children and governess, family Lieut. 22nd Infantry; Mrs. L. A. Curtis, wife Lieut. 22nd Infantry; Mrs. A. H. Huguet, wife Lieut. 22nd Infantry; Mrs. James Justice, wife Lieut. 22nd Infantry; Mrs. Henry A. Ripley, wife Lieut. 22nd Infantry; Mrs. Robt. Whitfield, wife Lieut. 22nd Infantry; Mrs. P. C. Stevens and daughter, family Paymaster U. S. A.; Mrs. Thos. N. Wood and daughter, family Major Marine Corps; Mrs. Geo. H. Bomford and child, family Capt. 22nd Infantry; Mrs. Chas. C. Geer, wife Asst. Surg.; Mrs. O. C. Troxel and child, family Lieut. 12th Cav.; Lieut.-Col. John W. Hanney (retired), wife and daughter; Judge Warren H. Ickis (Judge First Instance, Manila); Miss Amy Shattuck, Mrs. W. M. Horrie and daughter, family chief engineer; Miss Eva D. Weber, Army Nurse Corps; Miss Cora L. Snell, Army Nurse Corps; Miss Francis B. Storrey, Army Nurse Corps; Miss Edith A. Mason, Army Nurse Corps; E. D. Barnett, clerk Q. M. Dept.; W. S. Atkinson, naval emp.; Chas. T. Page, emp. Customs Manila; Morgan Washburn, clerk Q. M. Dept.; John L. Harrell, clerk Q. M. Dept.; Geo. B. Rea, clerk Q. M. Dept.; Miss A. C. Zimmerman, Mrs. Ham and child. Second cabin passengers—Mrs. L. M. Maxon, wife Commissary Sergt.; Mrs. Campbell and child, Mrs. H. E. Ensslin and child, wife Cos'y Sergt.; Mrs. Alice Smith, wife Coms'y Sergt.; Mrs. Chas. L. Rice and child, family clerk Med. Dept.; Mrs. F. W. Jackson, wife Sergt. 18th Infantry; Mrs. Benford, J. L. Chapman, Paul O. Unger, clerk Q. M. Dept.; Chas. T. Hoobler, H. J. Robinson and son, Wm. F. Rose, wife and child; G. A. Doyle, blacksmith; H. J. Kinney, blacksmith; Pat Condon, blacksmith; Henry Barthold, blacksmith; August Peterson, blacksmith; H. Jennings, blacksmith; John W. Hughes, blacksmith; F. B. English, blacksmith; L. N. Crow, wheelwright; A. Faganquist, wheelwright; Harry H. Brown, wheelwright; F. H. Duncan, wheelwright; John G. Oslin, wheelwright; Jas. F. Fisher, wheelwright; W. H. Goodrich, wheelwright; H. C. Marley, wheelwright; J. F. Phagan, wheelwright; Clark Snow, wheelwright. Steerage—739 enlisted men, 5 male servants.

Capt. H. P. Young is the army quartermaster on the Sheridan.

KALAUOKALANI IS SATISFIED

"I am satisfied with the result of the election," said Senator Kalauokalani, President of the Home Rule party yesterday. The statement may be taken to mean that there will be no contest by the Home Rulers in the County of Oahu.

"I don't know about a contest," continued Kalauokalani. "It is still in the hands of the committee. I am satisfied though. The Home Rulers did good work. I got Maui, most of East Hawaii and nearly half of West Hawaii. Then I got one man on Kauai and about half of Oahu. I am satisfied with the result."

AN OLD SAYING.

Showing How Cause and Effect Are Never Far Removed.

It is an old saying "Where there's honey there's bees"—not less true is one which science has coined more recently, "Where there's Dandruff there's germs"—and—to push the inference still further we may truly say "Where there's Dandruff cured Newbro's Herpicide has been at work."

The reason of Herpicide's isolation as a genuine cure for Dandruff lies in the fact that it attacks and destroys the root of the whole trouble—a parasitic germ which feeds upon the material which nourishes the hair follicle.

Other so-called remedies are not directed at this true cause of the disease.

Accept no substitute, there is none.

Sold by leading druggists. Send 10c. in stamps for sample to The Herpicide Co., Detroit, Mich.

Hollister Drug Co., Special Agents.

SPECIAL 10 PER CENT DISCOUNT SALE

This week we are offering 10 per cent. discount on all our printed wash fabrics of every description.

Great Reduction In Prices

Ladies' Lisle Thread Lace Hose, fast black in all sizes, regular 50c. hose on Special Sale at 35c. or $2.00 1-2 doz.

Ladies Vests

Ladies White Jersey ribbed vests on sale at .....12 1-2c.

Ladies Handkfs. Initialed

500 dz. Ladies' Every Thread Linen Grass Bleached, soft finish, washed ready for use, full line of every initial on special sale at $1.50 dz.

Men's Initial Linen Handkfs.

SPECIAL AT ..... 15c.

Pacific Import Co., Ltd.
PROGRESS BLOCK FORT STREET

Descriptive booklet with proofs of its value on request.

Vapo-Cresolene Established 1879. Cures While You Sleep.

For Whooping Cough, Croup, Coughs, Bronchitis, Influenza, Catarrh.

It cures because the air rendered strongly antiseptic is carried over the diseased surfaces of the bronchial tubes with every breath, giving prolonged and constant treatment. Those of a consumptive tendency, or sufferers from chronic bronchitis, find immediate relief from coughs or inflamed conditions of the throat.

CRESOLENE is a boon to ASTHMATICS.

ALL DRUGGISTS.

THE VAPO-CRESOLENE CO., 180 Fulton St., New York City.

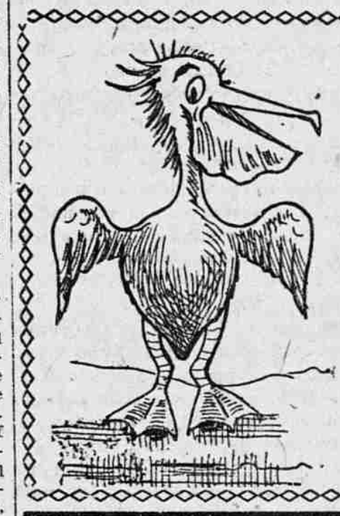

A Pelican will swallow anything
But the wise man demands the best

Don't be a Pelican

DRINK
Primo Lager

Not Preserved With Injurious Acids.

4 THE PACIFIC COMMERCIAL ADVERTISER, HONOLULU, NOVEMBER 9, 1903.

THE PACIFIC
Commercial Advertiser
WALTER G. SMITH - EDITOR
MONDAY : : : NOVEMBER 9

THE SITUATION IN PANAMA.

European newspapers and anti-Imperialists in the United States are probably roundly denouncing the United States for its action at Panama. Possibly some papers have gone to the extent of writing of Secretary Hay and President Roosevelt as "pirates" and "fillibusterers" but America has certain rights on the Isthmus of Panama, guaranteed by a very ancient treaty, which permit her to do many things there that people unfamiliar with that document might regard as high handed measures.

President Roosevelt has evidently been well acquainted with the preparations which have been going on at Panama and Colon ever since last July, for a war against the government of Colombia. An enormous number of arms and much ammunition has been recently smuggled into Panama. For years every Colombian has been supplied with a rifle and ammunition and this late importation alone should convince anyone that something of a momentous nature was impending. Many Venezuelans and adventurers from all parts of Central America and from Venezuela have flocked to Panama and Colon. The firing of a shot would set off a revolution which might needlessly destroy many lives. The interests of Panama are in the main dissimilar to those of the main portion of Colombia on the South American continent.

Over half a century ago our government became responsible for the maintenance of unchecked travel across the Isthmus. In 1846 the United States made a treaty with New Granada, now Colombia, in which it was provided, in the thirty-fifth article, that the right of transit over the Isthmus "should be open and free to the Government and citizens of the United States," and the United States at the same time guaranteed the neutrality of the Isthmus and agreed to protect it from foreign aggression. Should a great civil war occur there and the Colombian government be worsted a new government would rise to power which might say: "The Republic of Colombia is no more, this new government has nothing to do with the old treaty." In this way American interests in the Isthmus might be greatly imperilled. The United States now steps in with her marines to prevent just such a happening and at the same time is ready to enforce the old treaty rights if a new government takes charge of the territory affected by the treaty.

EXIT WALKING DELEGATE.

The walking delegate, Sam. Parks, bombastically thrust forward by the local organ of treacherous Republicans as the conqueror of the conservative union leader, Buchanan, by whom in fact he was ignominiously defeated at Kansas City, has gone back to Sing Sing for thirty months with the prospect also of serving out his former sentence.

The last instance of his successive extortions was less productive than some of the others, but equally interesting. Parks fined the Tiffany Studio Company five hundred dollars. The treasurer, Schmidt, asked him whether or no the money would go to the labor union, and received the answer: "It goes to Parks." "But," Schmidt replied, "the union men will kick." The retort was prompt and decisive: "I have got those —— muzzled, and, if one of them objects, we will fine him fifty dollars and he can't get another job in the city."

The money was paid, and, the next morning, the strikers resumed work. These facts were all sworn to at the trial of Parks, and were only a trifling instance of a system of extortion from employers and of peculation from the unions that he had impudently practised for years.

The intelligent and industrious wage-earners who have been thus abused welcome revelations and convictions that have broken the power of the walking delegates. They propose to control reorganized unions, which will be limited to useful ends, pursued by lawful and honest methods, and influential newspapers are prognosticating a restoration of harmony between capital and labor that will not be long deferred.

A CORRECTION.

In a recent issue of the Advertiser, among its telegraphic dispatches, was an item to the effect that John L. Phillips, Mayor of Springfield, Ill., had been indicted for malfeasance in office.

It has since come to the knowledge of the Advertiser that the malfeasance charged did not occur until Mr. Phillips had retired from office and that it is his successor who has been indicted and not Mr. Phillips.

We regret the occurrence of the mistake and any annoyance it may have caused Mr. Phillips.

The Hilo Tribune cheerfully admits having led the anti-everything faction which defeated the Republican county candidates in East Hawaii.

TRADE GAINING IN JAPAN.

Imports into Japan from the United States for the first time exceed those from the United Kingdom. In the six months ending with June, 1903, the imports into Japan from the United States were 24,950,493 yen, against 23,803,656 from the United Kingdom. This is the first annual or semi-annual period in which the imports from the United States into Japan have exceeded those of the United Kingdom. In 1891 the imports into Japan from the United States were less than two million yen, against more than sixteen millions from the United Kingdom; in 1901, from the United States a little less than seven million yen, against twenty millions from the United Kingdom; in 1900, sixty-two million yen from the United States, against seventy-one millions from the United Kingdom; in 1901 and 1902, following the increase in the Japanese tariff, the total imports into that country showed a considerable reduction, and as a consequence the imports from the United States in 1902 were but 48,652,824 yen, against 50,364,029 yen from the United Kingdom. In the six months ending with June, 1903, the imports from the United States were 24,950,490 yen, against 23,803,654 yen from the United Kingdom. In 1881 the United States furnished less than six per cent of the imports into Japan and the United Kingdom furnished over fifty-two per cent. In 1902 the United States furnished 17.9 per cent of the total imports and the United Kingdom 18.5 per cent, while in the six months ending with June, 1903, the United States supplied 15 per cent of the imports into Japan and the United Kingdom 14.3 per cent.

One cause of the reduction in imports from the United States into Japan since 1900 is the fact that that country is in recent years buying more largely of her raw cotton from India. The total value of imports into Japan from India has grown from less than eight million yen in 1892 to forty-nine million yen in 1902, and in the six months ending with June, 1903, was 39,690,954 yen. The importations of ginned cotton into Japan from the United States amounted in 1900 to 1,112,834 piculs and in 1902 to 734,800 piculs, while from India the imports of ginned cotton in 1900 were 739,073 piculs and in 1902, 1,768,189 piculs. The value of imports of raw cotton from the United States in 1900 was twenty-seven million yen and in 1902 nineteen million yen, while that from India was, in 1900, seventeen million yen, and in 1902, thirty-nine million yen.

This partial transfer of the cotton trade of Japan from the United States to India accounts for the fact that the percentage which the United States supplied of the total imports of Japan in 1902 and the first half of 1903 was less than in 1900, in which year we supplied 21.96 per cent of the total imports of Japan.

Hilo people talk of holding back their taxes for the new county government. What an uproar it would create if the Territory attempted such a policy and decided to withhold money for East Hawaii improvements until after the first of the year. There would be just as much justice in the one proposition as in the other.

Too many courtesies cannot be extended to the members of the army board now in the islands. The military officers are here for business, but that business can be facilitated in many ways by the assistance of the Merchant's Association and of the citizens generally.

Next year will be the first leap year since 1896.

ROBERT WILCOX AT REST

(Continued from page 1.)

driven into the cathedral premises and was stopped at the mauka entrance. The Hawaiians at once surged forward, crowding about the pallbearers as the casket was lifted from the wagon and borne through the entrance into the church. The casket was placed at the foot of the chancel steps and two tall lighted tapers were immediately placed beside it. The floral emblems were ranged on the chancel in a semi-circle, presenting a beautiful picture. An exquisite cross of plumarias adorned the altar. The altars and pulpit stand were covered with black-palls. The honorary and actual pallbearers ranged themselves in an oval several feet back from the casket.

WITHIN THE CATHEDRAL.

The doors were then opened and for half an hour crowds surged up the main aisle, passed around the coffin, and again out of the cathedral. The coffin was handsomely draped with Hawaiian flags and floral wreaths. The face of the dead leader was not exposed. In a front pew near the casket sat the widow and her children. Dr. Walters, the physician who attended Mr. Wilcox, stood near the foot of the casket, the pallbearers occupying the oval were as follows: Honorary pallbearers: G. C. Beckley, Elia Long, Palmer Woods, C. P. Iaukea, Frank Harvey, David Notley, J. H. Boyd, A. Fernandez, J. E. Bush, Sam Nowlein, C. W. Ashford, T. C. Polikapa; pallbearers: J. W. Bipikane, D. Damien, Chas. Notley, D. Kalauokalani, Jr., J. M. Poepoe, R. N. Boyd, J. C. Lane, J. K. Prendergast, Wm. Mossman, Jr., J. A. Akina, William White.

THE FUNERAL PROCESSION.

About 3:30 the organ pealed forth in the doleful strains of Cor Jesu, and as the choir sang the selection, Bishop Libert, accompanied by the acolytes, choir boys, censer bearers and cross bearer, entered the chancel and then descended the steps to the space occupied by the casket, where the impressive ritual of the church was said. The program in the church was as follows:

"Cor Jesu" .....Choir
Reading—Non intres .....
Solo—"When the Tears"..Fr. Valentin
Libera—Absout .....
"Miseremini" ..... Choir
Finale—In paridisum .....

POOLAS DRAW FUNERAL CAR.

The casket was then borne from the cathedral and placed upon a funeral car draped in black, surmounted by a silver crucifix and adorned with black plumes. Instead of horses being attached, nearly four hundred poolas, or longshoremen, each attired in white trousers, black shirt and white cap, in command of Wm. Olepau, the Longshoreman president, assisted by Hale Kahale, drew the car with cables. John Wise was to have acted as Marshal of the Day, but owing to indisposition this duty devolved upon Joe Clark.

It was an odd procession, the line being filled with Hawaiians. There were nearly a hundred lei women in white holokus and straw hats, wearing Wilcox ribbons across their shoulders. The women of the Aloha Aina Society, all garbed in somber black, formed an interesting division of one hundred persons. Large delegations from the Hawaiian Benefit Society and the Home Rule party, with notable chiefs and chiefesses in carriages completed the procession. According to the published order of the procession thirteen princesses were in line.

ANCIENT BAND PLAYED.

A reminder of the old days was the presence of Kau, Jack Kuamoo and Sam Kamakaia, former members of the original Royal Hawaiian National band, who, with cornet, snare and bass drum, played the only music in the procession. The line of march was from the Roman Catholic cathedral, down Fort street to King, along King to the Catholic cemetery.

The order of procession was as follows, with the titles as given by those in charge of the arrangements:

Marshal of the Day.
Platoon of Police.
S. C. Dwight, leader, and the Hui Hookuonoono Oiwi Hana.
William Kaleihuia, leader, and the Hui Puuwai Aloha.
Members of the Home Rule Party.
Executive Committee of the Home Rule Party.
Dr. Walters.
Bishop Libert.
Hui Poolas, under Wm. Olepau, drawing the hearse.
Catafalque.
Honorary and Active Pallbearers.
Princess Theresa Owana Wilcox, Prince Keoua Wilcox, Princess Kaohi Kapumahana Wilcox.
W. S. Wilcox, Mrs. W. F. Sherratt and child.
Chas. Wilcox, wife and children.
Mrs. Gohier, E. Wilcox and R. Wilcox.
John Napua.
Mrs. E. Johnson and Stone.
William White and wife.
Mrs. J. A. Akina and family.
Sam Aki and family.
Mrs. Taylor.
Rev. Mr. and Mrs. Manase.
Mrs. Kahuila Wilcox.
High Chiefess E. K. Kekaaniauokalani.
High Chiefess Lucy K. Peabody.
High Chiefess Kalani Kiekie Henriques
High Chief O. Makainae.
High Chief A. K. Palekaluhi.
Princess Mary Kunulakea.
Princess Kekaikuihala.
Princess Hoonanea Simerson.
Princess Malaea Kahaawelani.
Princess Mary Kinoole Ailau.
Princess Methau Beckley.
Princess Kahapula Beckley.
Princess Kahinu.
Princess Hannah Boyd and sister.
Sam Kamaiopili and wife.
Princess Kahalelaukoa Booth.
Princess D. Hoapili.
Princess Kalinonoa.
President D. Kalauokalani and wife.
Vice-President J. P. Makainai and wife.
Rep. D. M. Kupihea and wife.
J. M. Kealoha and wife.
Members of the Legislature.
Public.

The procession was met at the cemetery gate by the Territorial band under Capt. Berger, and the remains were escorted into the grave yard premises, those in the procession pausing within the grounds on each side of the walk. Between these lines the casket was carried to the grave. Bishop Libert officiated there, and the remains were laid away to their eternal rest.

THE
Emancipation of Woman!

Within the last few months there have appeared in the daily papers throughout the country numerous accounts of young women resenting insults of the opposite sex in a masculine style that is to be highly commended.

Women are beginning to realize their own powers. They are beginning to know themselves more thoroughly. They are drifting fast from the weakness and delicate sensitiveness which in the past was supposed to have been a part of their nature.

The Athletic woman has now come to the fore. She is popular. She is admired and sought after by the more desirable marriageable men. Men are beginning to realize that marriage means the building of a home, and when they become thus seriously inclined, and understand that in selecting a wife they are also selecting the mother of their children, strength and health and other womanly characteristics assume vast importance.

The physical culture wave that is now sweeping America is beginning to fan Hawaii. It will teach women the true value of the powers they should possess. Physical culture in the form of athletics and gymnastics, will soon enable her to closely approach her brother in strength and agility. Any one can readily imagine the value to the future of the race of all this physical vigor.

There is at present a crying need for healthy, sturdy mothers. The next generation of Honolulu will marvel at humanity being so perverse as to find anything admirable in a delicate sickly body. Any woman, no matter what her age might be, can regain her strength and vitality by attending the Woods Institute. My pupils are getting stronger every day.

Ringing Noises

In the ears (how disagreeable they are!) become chronic and cause much uneasiness and even temporary distraction. They are signs of catarrh; other signs are droppings in the throat, nasal sounds of the voice, impaired taste, smell and hearing.

Catarrh is a constitutional disease, originating in impure blood, and requires a constitutional remedy.

"I suffered from catarrh in the head and loss of appetite and sleep. My blood was thin and I felt bad all over most of the time. I decided to try Hood's Sarsaparilla and now have no symptoms of catarrh, have a good appetite, and sleep well. I heartily recommend Hood's Sarsaparilla to all my friends." R. Long, California Junction, Iowa.

Hood's Sarsaparilla

Cures catarrh of the nose, throat, bowels, &c., removes all its effects, and builds up the whole system.

Kodaks

Films and Paper

Just Received Ex "Siberia"

Developing and Printing Guaranteed

HOLLISTER DRUG CO.,
FORT STREET.

Built for Service

Our Glasses

Service without annoyance to you,
Service that overcomes all distress caused by defective eye sight.
Built only after a rigid examination that means something to you—means the overcoming of your trouble, for we know our business well. No guess work methods here.
Our experience, your profit.
Better look into our methods.

H. F. Wichman & Co, Ltd.
Optical Department.
"Exclusively Optics."

Investigate!

THE
Plan of Savings

Offered by us.

ABSOLUTE SAFETY GUARANTEED

For particulars call and see

Phoenix Savings, Building and Loan Association,

Judd Building, Fort St. Entrance.

Guaranteed Capital .....$ 200,000.00
Subscribed Capital 8,000,000.00
Paid-up Capital 900,000.00

The beauty of Carrara

Carrara paint is noted not only for its beauty, but as well for its lasting quality, its general superiority on every point over all other paints and the cheapness with which it can be used.

It lastslonger, spreads farther, looks better, has a permanent gloss and has more brilliancy than any other paint made.

It does not require a varnish to keep it bright and fresh. It preserves and brightens colors, and is the best wood preservative known.

It does not crack, chalk, fade or peel. Always the same in all kinds of wind, sun or weather.

It is not affected by any climate conditions, dust or dirt, and when washed does not stain or lose color or brilliancy.

It cannot be corroded like white lead paints.

It is the ideal paint for house, barn or fence, interior and exterior work.

Look at the houses in Honolulu painted with Carrara and compare them with those painted with other paints.

Pacific Hardware Co., SOLE AGENTS FOR THE TERRITORY.

WING WO CHAN & CO.
WHOLESALE AND RETAIL DEALERS
in Carved Ivory, Sandal Wood, Ebony and Teak. Silks, Linens, Embroideries, Rattan Goods, Chinaware, Etc., Etc.
NUUANU STREET, BELOW KING STREET.

Ask Your Neighbor

how much it costs to have electric lights and she will tell you they cost about the same as kerosene.

Now how about the convenience?

Do you think there is any comparison?

Most people think electric lights come high, but that is a mistake—ask your neighbor—if she uses electricity she will tell you.

HAWAIIAN ELECTRIC Co., Ltd.
Office, King Street. : : : Phone Main 390.

FRENCH LAUNDRY
J. ABADIE, Prop.
258 Beretania Street. Phone Blue 3552. Opposite Hawaiian Hotel

For Stylish Up-to-Date HATS and CLOTHING
At right prices call at
J. LANDO'S
TWO STORES. TWO STORES.
132 Fort St., below King and 152 Hotel St., opposite Young Bldg.
DEPOT OF THE "BOSS OF THE ROAD OVERALLS."

Byron Hot Springs

Only 68 Miles From San Francisco on Main Line Southern Pacific Co.

MOST WONDERFUL SPRINGS IN AMERICA.

HOT SALT, HOT, MUD AND SULPHUR BATHS.

Fine warm swimming tanks. Drinking waters of wonderful curative qualities. Pronounced the best in America for Rheumatism, Gout, Sciatica and Malaria.

Thoroughly modern steam heated hotel as comfortable in Winter as Summer.

Call at Advertiser Office for booklets, or on Mr. J. K. Burkett, who kindly allows the use of his name.

Address, H. R. WARNER, Manager.
Byron Hot Springs, Contra Costa County, Cal.

P. L. ON TAI
Not connected with On Tai Lee.
Dressmaker
Ladies' and Children's Underwear, Dresses and Kimonos made to order. At 1188 Nuuanu near Beretania street, two doors above old stand.

HAWAIIAN SODA WORKS
FOR SODA AND CARBONATED WATERS.
Phone Blue 1871.

Fire Insurance

THE B. F. DILLINGHAM COMPANY, LTD
General Agents for Hawaii.

Atlas Assurance Company of London.
Phoenix Assurance Company of London.
New York Underwriters Agency.
Providence Washington Insurance Company.
Phenix Insurance Company of Brooklyn.

ALBERT RAAS, Manager.
Insurance Department office, fourth floor, Stangenwald building.

Made to Order

Gentlemen's Shirts and Pajamas, any styles. Long and Short Kimonos. Also manufacturers of straw hats.

Yamatoya
1044 Nuuanu street.

EAGLE CLEANING AND DYEING WORK
Fort St., Opposite Star Block.

Have your old SUITS MADE TO LOOK LIKE NEW. Dyeing and pressing. Tailoring. The renewing of ladies' clothing a specialty. Prices very low. Phone White 2362.

DO YOU KNOW

you can obtain an up-to-date office in the new ALEXANDER YOUNG BUILDING for $20.00 per month and upwards. The price includes hot and cold water, electric lights and janitor service

The new fireproof warehouse just back of the Young Building is now complete with freight elevator, and storage room may be obtained on application to the agents of the building.

THE VON HAMM-YOUNG CO, LTD.

HOSTETTER'S CELEBRATED

STOMACH BITTERS

is compounded with the greatest of care and contains nothing injurious. It is a safe and reliable remedy for stomach complaints and has a record of fifty years of cure to its credit. Many prominent physicians prescribe and recommend it as a cure for dyspepsia, indigestion, flatulency, belching, nervousness and insomnia. Try it. The genuine must have our Private Die Stamp over the neck of the bottle.

HOSTETTER'S STOMACH BITTERS

The above monument was made for exhibition at the St. Louis Fair and is now for sale at

J. C. AXTELL
MONUMENTAL WORKS.
Alakea street, above King. Phone Blue 1801.

HORSE SHOEING!

W. W. Wright Co., Ltd.

have opened a horse-shoeing department in connection with their carriage shop, etc. Having secured the services of a first-class shoer, they are prepared to do all work intrusted to them in a first-class manner.

Notice!

The Red Front is the only place in town to buy Woolen Goods reasonably. Also carry a full line of
GENT'S CLOTHING AND FURNISHIN GOODS
RED FRONT
Cor. Queen and Nuuanu.

Mrs. H. Williams

Teacher of ART EMBROIDERIES.
Also dealer in ART MATERIALS.
Love Building, Fort street.

Hot Buns and Coffee
LIKE YOUR MOTHERS MADE
AT
MILLER'S on Hotel St.
Open from 6 a. m. to 11 p. m.

C BREWER & CO., LTD.
Sugar Factors and Comission Merchants.
LIST OF OFFICERS.
C. M. Cooke, President; George E. Robertson, Manager; E. F. Bishop, Treasurer and Secretary; Col. W. F. Allen, Auditor; P. C. Jones, H. Waterhouse, G. R. Carter, Directors.

The Honolulu Soap Works Co.

OFFER FOR SALE
Sal Soda,
Caustic Soda,
Silicate of Soda,
Tallow.
RESIN, IN QUANTITIES TO SUIT.

M.W. McChesney&Sons
LIMITED.
Queen Street

JOHN OUDERKIRK
CONTRACTOR AND BUILDER.
Repairing and House Moving.
Wharf and Bridge Building; also Repair Work.
Telephone Blue 1131. Residence 1527 Makiki

"ELIJAH THE RESTORER" AT MADISON SQUARE GARDEN

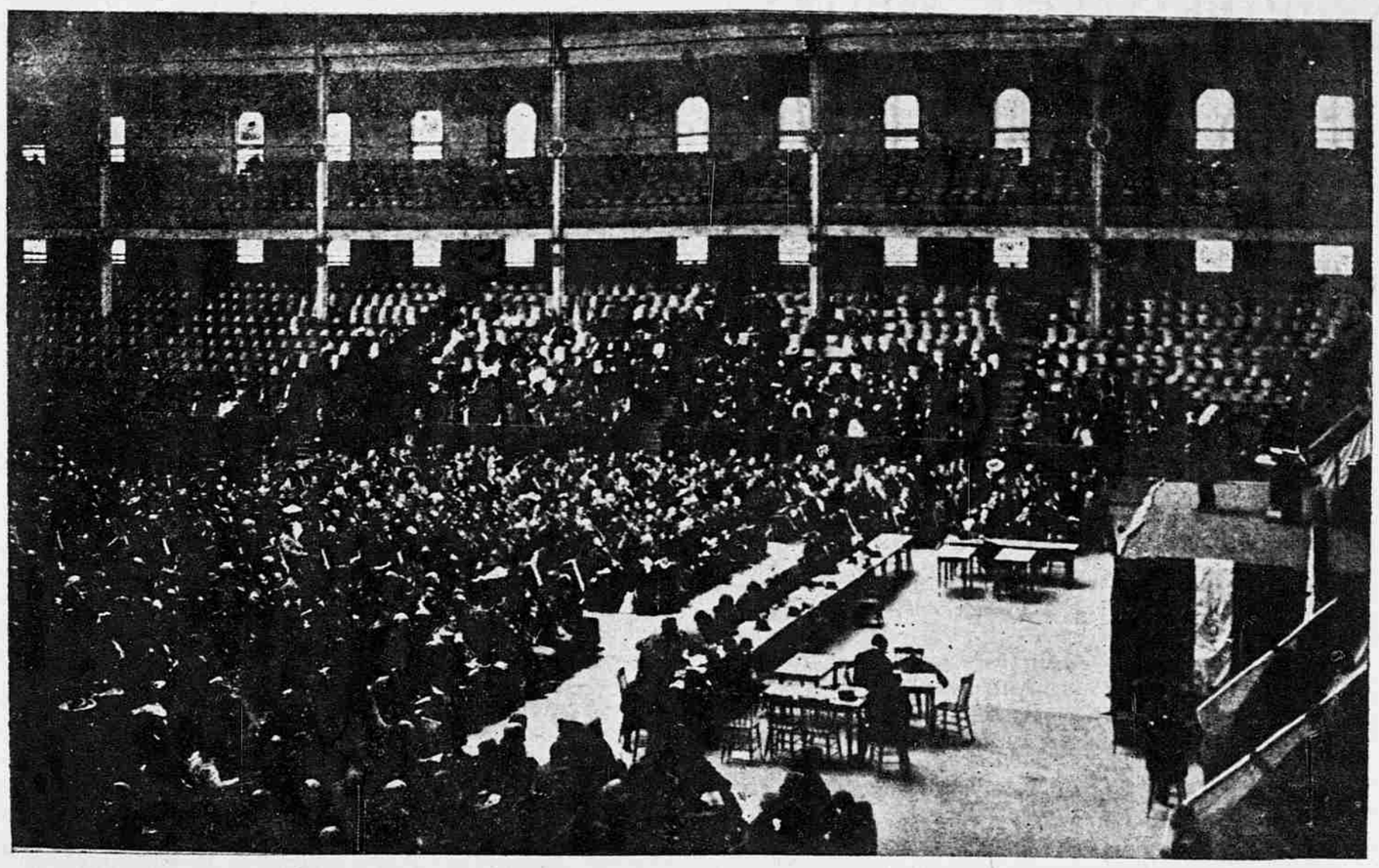

John Alexander Dowie, the self-styled prophet, who has come to New York with 4000 followers to redeem the city, holds his salvation meetings in the amphitheatre of the Madison Square Garden. He is listened to by audiences numbering from 4000 to 11,000, many of whom leave the building before the end of the exercises.. The proceedings consist of prayers, exhortations, and denunciations by Dowie, hymns by a choir of 500, music by a band, and processions and ceremonials according to the rites of Dowie's "Church of Zion."

MAUI AND HAWAII APPROVE OF DOLE AND CARTER

The appointments by President Roosevelt last week are entirely satisfactory to a majority of the people who have interests in Hawaii, says the Hilo Herald. If straws indicate the direction of political winds Mr. Carter was recognized as the logical successor to Governor Dole and his advancement to the highest Territorial position was a question of but a few months. He has been a favorite of the President for some time and he is one of the same stamp as others who have received favors at his hands. Mr. Carter is a young man but full of experience. He may be impetuous, but then the same has been said of President Roosevelt. He is a "college boy" and a believer in the strenuous life in both of which he resembles the chief executive of the United States. People who know Mr. Carter believe he will make an ideal American Governor. In some matters he may be aggressive but that is a quality in which the Territorial chief executive should not be lacking. Mr. Carter, strange to say, belongs to what is unjustly termed "the missionary crowd." In other words he is an attendant at church services and that is all it takes in Hawaii to make a missionary. But in spite of this he has been selected to fill an exalted position. Evidently all that has been said in the opposition press against the missionaries has had no weight with the President. This fact is more strongly emphasized in the selection of Governor Dole to succeed the late Judge Estee. No stronger endorsement of the governor's administration can be framed and the selection will prove satisfactory beyond any question. As Associate Justice Mr. Dole made a record as a jurist and that record is undoubtedly known in Washington and to this his record as an executive during the past ten years made it easy for the President to decide who should be Federal judge.

AS VIEWED IN MAUI.

The appointment of Governor Dole to the Territorial Federal judgeship and of George R. Carter as Governor of the Territory is the highest compliment which President Roosevelt could have paid to the Territory, in this that both gentlemen are Island men. And both appointments are good ones. Governor Dole will make quite as able a judge as our late lamented Judge Estee, and the News in all kindness suggests that our new judge emulate our former judge in his broad and advanced American ideas. While the News would, as a politic measure, and one of poetic justice, gladly have hailed the appointment of a competent Hawaiian as governor, still George R. Carter is an able, honest and progressive man, and still better, is in close and friendly touch with the authorities at Washington and with the business men on the mainland, and for this reason is entitled to the utmost confidence of the people of the Territory.—Maui News.

SARGENT WARNS COUNTRY OF PERIL.

WASHINGTON, Oct. 23.—Commissioner General Sargent repeats in his annual report made public today his warning which he gave so vigorously in the columns of "The Press" three months ago that immigration under present conditions is a peril to this country. He declares that the smallest part of the duty to be discharged in handling alien immigrants is that now provided for by law. The conditions under which nearly 1,000,000 aliens come to America annually demand, in his opinion, remedy through national legislation.

One of the most important questions is the distribution of this throng of immigrants so as to prevent the creation and augmentation of alien communities in our great cities. Such colonies, he declares, are a menace to the "physical, social, moral and political security of the country." He brands them as hotbeds "for the propagation and growth of those false ideas of political and personal freedom whose germs have been vitalized by ages of oppression under unequal and partial laws which find their first concrete expression in resistance to constituted authority, even occasionally in the assassination of the lawful agents of that authority."

He further denounces them as breeding grounds of moral depravity; the centers of propagation of physical disease and above all that they are the congested places in the industrial body which check the free circulation of labor to those parts where it is most needed and where it can be of most benefit.

The Commissioner General suggests that another means of averting the danger from the growing immigration is the enactment of legislation to prevent the unlawful naturalization of aliens. On this point he remarks: "Undoubtedly such naturalization is now often granted upon very insufficient evidence of the statutory period of residence, a looseness in the practices of courts which is fostered by the heat and zeal of partizanship in political contests. It rests with Congress to prevent such abuses and consequent distrust in the popular mind of the purity of elections by establishing additional requirements to be complied with by aliens seeking the privilege of citizenship."

In suggesting new legislation Mr. Sargent again urges that aliens seeking admission to this country should at least have so much mental training as is evidenced by the ability to read and write. He also urges some requirement as to the moral character of immigrants. Some legislation should be devised sufficient to establish a moral standard for admission, and he points to the criminal record in this country of many aliens as a justification for the recommendations.

GOLDEN GATE BAKING POWDER

LIFTING CHICAGO'S TRACKS.

Few persons realize the enormous work which is being done in Chicago elevating the railway tracks and abolishing grade crossings. Fourteen thousand cubic yards of sand from the dunes of Indiana are being brought into the city every day for this purpose, the plan being to lay the tracks on sand which is held in place by retaining walls. In ten years, since the movement to elevate the tracks first began, the number of lives lost per annum has fallen 50 per cent. Seventy-five miles of main line and 425 miles of other tracks have been elevated, and 350 grade crossings done away with, while ordinances are now in force which will raise fifty miles of main lines, 250 miles of other tracks, and do away with 40 more grade crossings. All this has been done by the railways at a cost of $15,000,000, and when the work has been completed the total cost will have been $41,000,000, while the total cost to the city has been $6,000 a year.

ENGLISHMEN AT HARVARD.

Two young Englishmen—Frederick John Pollock, son of Sir Frederick Pollock, of London, and Harry Gorell Barnes, son of Sir John Gorell Barnes—entered the Harvard law school. Pollock is 24 years of age and a graduate of Cambridge. His father is one of England's greatest jurists, author of many books on legal matters and medieval institutions which are quoted as authorities everywhere. The understanding is that Mr. Pollock is to stay here a year, or as much longer as he thinks necessary. Mr. Barnes, his companion, is 21 years old and was graduated from Oxford last June.

TO MEN WHO ARE WEAK!

This is a message to men. It is to men who want to feel like men, to look like men and act like men. This is to men who lack courage, whose nerves are shaken, whose brains are muddled, ideas confused, sleep restless, confidence gone, spirits low and easily depressed, who are backward, hesitating, unable to venture because they are afraid of failure, who want somebody to decide for them, who are weak, puny, restless. It is to men who have part or all of these symptoms and want new life, new force, new vigor. I offer it to you in my wonderful

Dr. McLaughlin's Electric Belt

It has restored health and strength to thousands of weak men. If used as I direct it is a positive cure and cannot fail. It gives the vitalizing power of electricity, without burning or blistering, developing full vigor. It removes all the effects of dissipation forever.

Wailau, Molokai.

Dr. McLaughlin. Dear Sir:—I am glad to say that my case is improving. My bowels move twice a day. I feel much stronger than I used to, the pains are dying away and I am just feeling the vigor of manhood. I thank you very much for your kind interest in my case, and am very well pleased with the Belt.

Yours respectfully, SAM'L K. KEKAHUNA.

FREE BOOK—I give a free test to all who call. If you can't call I will send you my beautifully illustrated book with full information free. Call or write now. Don't delay.

Dr. M. G. McLaughlin, 906 Market St., San Francisco, Cal.

PROPER MANAGEMENT

The proper management of an estate involves great care and responsibility.

This the HAWAIIAN TRUST CO., LTD., is prepared to give. 923 Fort street.

BISHOP & CO., BANKERS
ESTABLISHED IN 1858.

Banking Department.

Transact business in all departments of banking.
Collections carefully attended to.
Exchange bought and sold.

Commercial and Travelers Letters of Credit issued on the Bank of California and N. M. Rothschild & Sons, London.
Correspondents: The Bank of California, Commercial Banking Co. of Sydney, Ltd., London.

Drafts and cable transfers on China and Japan through the Hongkong and Shanghai Banking Corporation and Chartered Bank of India, Australia and China.

Interest allowed on term deposits at the following rates per annum, viz:
Seven days' notice, at 2 per cent.
Three months, at 3 per cent.
Six months, at 3½ per cent.
Twelve months, at 4 per cent.

Trust Department.

Act as trustees under mortgages.
Manage estates, real and personal.
Collect rents and dividends.
Valuable papers, wills, bonds, etc., received for safe keeping.

Accountant Department.

Auditors for corporations and private firms.
Books examined and reported on.
Statements of affairs prepared.
Trustees on bankrupt or insolvent estates.
Office, 924 Bethel street.

Savings Department.

Deposits received and interest allowed at 4½ per cent per annum, in accordance with rules and regulations, copies of which may be obtained on application.

Insurance Department.

Agents for FIRE, MARINE, LIFE, ACCIDENT, and EMPLOYEES' LIABILITY INSURANCE COMPANIES.
Insurance office, 924 Bethel street.

WM. G. IRWIN & CO. Ltd.

Wm. G. Irwin...President and Manager
Claus Spreckels....First Vice-President
W. M. Giffard...Second Vice-President
H. M. Whitney, Jr..Treasurer and Sec.
George W. Ross.....Auditor
Sugar Factors and Commission Agents

AGENTS FOR THE

Oceanic Steamship Company
Of San Francisco, Cal.

AGENTS FOR THE

Scottish Union & National Insurance Company of Edinburgh.
Wilhelma of Magdeburg General Insurance Company.
Associated Assurance Company of Munich & Berlin.
Alliance Marine & General Assurance Co., Ltd., of London.
Royal Insurance Company of Liverpool, Alliance Assurance Company of London.
Rochester German Insurance Company of N. Y.

WM. G. IRWIN & COMPANY, Ltd

AGENTS FOR

Western Sugar Refining Co., San Francisco, Cal.
Baldwin Locomotive Works, Philadelphia, Pa.
Newell Universal Mill Co., Manufacturers of National Cane Shredder, New York, N. Y.
Paraffine Paint Company, San Francisco, Cal.
Ohlandt & Co., San Francisco, Cal.
Pacific Oil Transportation Co., San Francisco, Cal.

Union Oil Co.
of California
Fuel Oils

Office of Hawaiian Department, room 307 Stangenwald Bldg.
C. C. PERKINS, Supt.
Main office, Mills Building, San Francisco.
JNO. BAKER, Jr., Mgr.

C. R. Collins
MANUFACTURER OF
Harness and Saddles
King near Fort St. Tel. Main 144. P. O. Box 507

Phone Blue 646. P. O. Box 393.
Kwong Yuen Hing Co.
36 and 38 N. King St.
Importers and Dealers in Chinese Silks, Grass Linens, Fine Mattings, Teas, Camphor Wood Trunks, Ebony Furniture, Bamboo Stools, Rattan Arm Chairs.

OPERA HOUSE

Beginning Tuesday

J. Cook Springs

—IN—

"DRINK"

Best Show on Earth

To get a drink
That will make you think

Cook's Mineral Water

Buy one bottle and you will buy another.

Tel. Main 347.

C. Q. Yee Hop & Co.

PROPRIETORS

Kahikinui Meat Market

AND

GROCERY

We sell all kinds of

MEAT,
FRESH BUTTER,
VEGETABLES,
AND POULTRY.

Beef has been reduced two cents per pound from former prices.

Beretania street cor. Alakea.

We deal in nothing but the BEST.
We deal in the very finest lenses.
We deal in the very best frames.
We deal fairly by all.
We deal the same with one as with another.
We deal with you at the first so you will deal with us to the last.

FACTORY ON THE PREMISES.

A. N. SANFORD,

Manufacturing Optician

BOSTON BLDG., FORT ST.,

Over May & Co.

W. W AHANA & CO.

Limited

Merchant Tailors

Waity Building, King St.
Phone Blue 2741

Opposite Advertiser Office

American and Foreign Worsteads

Fukuroda,

JAPANESE

Dry and Fancy Goods

Straw Hat Manufactury, 28-32 Hotel street. Telephone White 2421.

Edward Kealoha, salesman.

Smoke
Gillman House
Boquet Cigars
BEAVER LUNCH ROOMS
H. J. NOLTE.

Courteous treatment.
Prompt attention.
Best Quality and lots more at...

Consolidated Soda Water Works

Phone Main 45.

BISHOP RESTARICK WRITES OF HIS MAINLAND TRAVELS

Tells His Home Congregation of the Plans While Away---People Glad to Hear of Hawaii.

The two following letters from Bishop H. B. Restarick are published in the current number of the Anglican Church Chronicle:

THE BISHOP'S LETTER.

Philadelphia, Oct. 9, 1903.

My Dear People:

Most of you know how one's heart feels as he leaves the Islands, with his loved ones on the wharf and the strains of "Aloha Oe" lingering in his ears. We had a remarkably calm voyage, and as I "never missed a meal," I felt that my inter-island experience was making me a good sailor.

On Sunday, Oct. 22, I held service at the request of the captain of the Ventura. American Church Prayer-Books and Hymnals, the property of the steamer, were at hand, and a goodly number of English Church people from the Colonies made a hearty service possible. The hymns were played by Mr. Leman, the organist of Carnegie Hall, Pittsburgh, who had been to Sydney to give eighteen recitals on the famous large organ at that place. A man on board sang a solo excellently. I preached to the people, although at that time a swell made it necessary for me to hold onto something stable to steady myself.

We landed at six o'clock Monday night. On Tuesday I went to San Mateo and passed the night with Bishop Nichols. After taking counsel with him, he agreed with me that I had better go on directly east. Accordingly I left for Chicago on Thursday morning. I expected to arrive in Chicago early Sunday morning and to preach there; but the train which left San Francisco twelve hours before was wrecked in Nevada and we were nearly six hours late at Ogden. I arrived however, in time to make an address at Evanston at the five o'clock service, and on Monday spoke to a meeting of the Woman's Auxiliary of Epiphany Parish. On Monday night I left for Cincinnati, my friend, Mr. W. A. Procter, having sent me word that he wished to see me. I spent Tuesday night at his home at Glendale, and he and his family were deeply interested in my pictures and in my explanations. It is Mr. Procter who supports the work at St. Elizabeth's House. Deaconess Drant came from Cincinnati, and the Diocese of Southern Ohio supports one student for holy orders at St. John's College, Shanghai. I met Bishop Vincent and the President of the Woman's Auxiliary, a most capable woman. I made arrangements for a Sunday and a seven-days stay with many addresses on my return. On Wednesday I left for Philadelphia, where my friend and the devoted friend of Missions, Mr. Geo. C. Thomas, wished to talk to me about the special object of my journey to the Eastern States. The great missionary worker, Dr. Duhring, met me at the train and conveyed to me the startling intelligence that Mr. Thomas was in the hospital, suffering from appendicitis. My only thought was prayer for his recovery. The church can ill spare such a man, as far as we human beings can see things. Of course, my personal interests are put in the background; still it may delay my plans. But as I am counting on nothing, and rely on God's guidance, leaving my success or non-success in accomplishing my desire in His hands, all I am concerned with is to try to do my best.

I expect to meet my dear old friend, the Bishop of Pennsylvania, today. I am to preach at St. James' church, where Bishop Nichols was formerly rector, at 11 a. m. I shall visit Mr. Geo. C. Thomas' great Sunday School at the Church of the Holy Apostles on Sunday afternoon. For thirty-five years he has been superintendent, besides lecturing to the teachers on the Sunday School lesson on Friday evenings. The Sunday School numbers 89 teachers and 1424 scholars. The total receipts of the parish last year were $109,060, of which some $12,000 went to missions, and a very large sum to charities.

Dr. Duhring, with whom I am staying, is superintendent of the City Mission of the church. This mission includes many institutions, such as Charity and Sick—Diel Department, House of Mercy, Home for Consumptives, Convalescent Home, Fruit, Flower and Ice Mission, Country Week Association, Seashore House for Children, and many others. The Diocese of Pennsylvania is blessed with a large number of devoted laymen.

On my arrival in Philadelphia I went to the Church House and made a brief address to meeting of the convocation then in session.

On Monday next I expect to go to New York.

It is hard to be away from my work in the Islands, but I hope that this visit to the East may be blessed and that I shall be enabled to work harder and better on my return.

Faithfully Yours,
HENRY B. RESTARICK.

LATER FROM THE BISHOP.

My Dear Friends:

I am here on the mainland at the request of the officers of the Board of Missions, who wished me to tell the church people of the work in the new possession, Hawaii. I did not come here simply to raise money for the work of the church in Hawaii; the Board of Missions makes its regular appropriation for that. The church people of Hawaii have much to do; there is the Cathedral to complete, a Bishop's house to build, mission work to support, and I am rejoiced at the generous response to all my appeals. But Hawaii is now a part of the United States: The white people are outnumbered ten to one by heathens. To work among these is the work of people in New York, as well as our work. The people of Hawaii may be sure that I shall not ask for money which they ought to give themselves. I mention this that it may not be imagined that I am doing any "begging." I am able, in public speeches before influential bodies, to remove many misunderstandings which prevail about the Islands. The entire lack of information which many have about the Islands is amusing, as anyone from Hawaii visiting the Atlantic coast knows. I am able before clubs of influential churchmen to tell of the real conditions in the Islands. I find the vilest slanders about people prevailing in some quarters, and am glad to refute them. I am in a position to do good not only for the church, but for the Territory, and I take advantage at every opportunity to tell the truth about labor and government and the people.

I make no plea for money but I tell them what is the truth, that the white people of the Hawaiian Islands give more per capita towards missionary work than any other like number of people in the world. But I tell them at the same time that now this work among the Chinese and Japanese is their work as citizens of the United States. I tell them that the American church sent me to Honolulu to do her work. I tell them that I am trying to do it, and that I rely upon their prayers and their financial aid. I have had several severe blows to my plans in the fact that men who advised me to come here have been too ill to see me. This has delayed my plans. But I have a busy time before me. I made three addresses in Philadelphia on October 11, one of which was to the Sunday School at the Church of the Holy Apostles, where 1400 children listened eagerly to me. I preached three times in Washington on October 18. I made several addresses in New York last week. Today (Oct. 19), I go to Philadelphia to make an address. On Wednesday I go to Leesburg, Virginia. This week is the All-American conference of Bishops. I preach at Grace church, New York, next Sunday morning. This is an unusual concession to a missionary bishop, but my dear friend, Dr. W. R. Huntington, asked me to come to Grace church on this day. On November 1 I am at St. Agnes' church, New York. This church, which has the finest plant for work perhaps of any American chuch, has as its vicar, Dr. W. Manning, who was in my choir years ago in San Diego. He went from my parish to study for the ministry. I have on my list of appointments, Oct. 29, the Baltimore Church Club; Nov. 4, Boston Annual Meeting of the Mass. Woman's Auxiliary at Trinity church; Nov. 5, at Providence, R. I., another annual meeting of Woman's Auxiliary. On Nov. 8 I am in Albany and next day at Rochester. On the 11th, Middletown, Conn., Woman's Auxiliary, and next day in Brooklyn at a like meeting. Nov. 13 I start for Cincinnati, where I spend four days.

People are very kind to me and glad to hear all about Hawaii, and I repeat that I feel I am doing good in many ways, not only for the church, but for the islands. You may be sure that if my personal wishes were concerned I should now be in Honolulu. People are surprised when I tell them that it is no hardship to live there. They have the idea, I think, that I must feel myself an exile. They are surprised when I tell them that I like to live in Honolulu and when there I am not homesick for the mainland. I tell them that the only occasion when I regretted having gone to the islands was when I was on the Hanakua coast looking out of my stateroom as the Kinau rolled, first looking into the sea, then getting a flashing glimpse of the cliffs and waterfalls, then looking into the sky until she rolled again with another glimpse of land and sea. It was then I said to myself, "Why was I so foolish as to come to these Islands." They don't blame me for rash words when I explain the circumstances and how I felt. But I tell them this also: "If men go to these Islands for business purposes, if they go where I do and undergo more trials than I do for the purpose of business, I should say nothing, when I remember that I am on the King's business, that I am trying to do work for God and man. I want now one or two young men for the work on the Islands, but I want young men who will not think it a hardship to go anywhere if they may do work for Christ and His church,

Faithfully yours,
HENRY B. RESTARICK.

THE LARGEST DIOCESE.

The largest diocese in the world is that of Bishop Warren, of the Methodist Episcopal Church. It extends from the Afghanistan border and the Himalayas, through and including India, Burma, the Malay peninsula, Borneo and the Philippines.

Washington, D. C., Oct. 19, 1903.

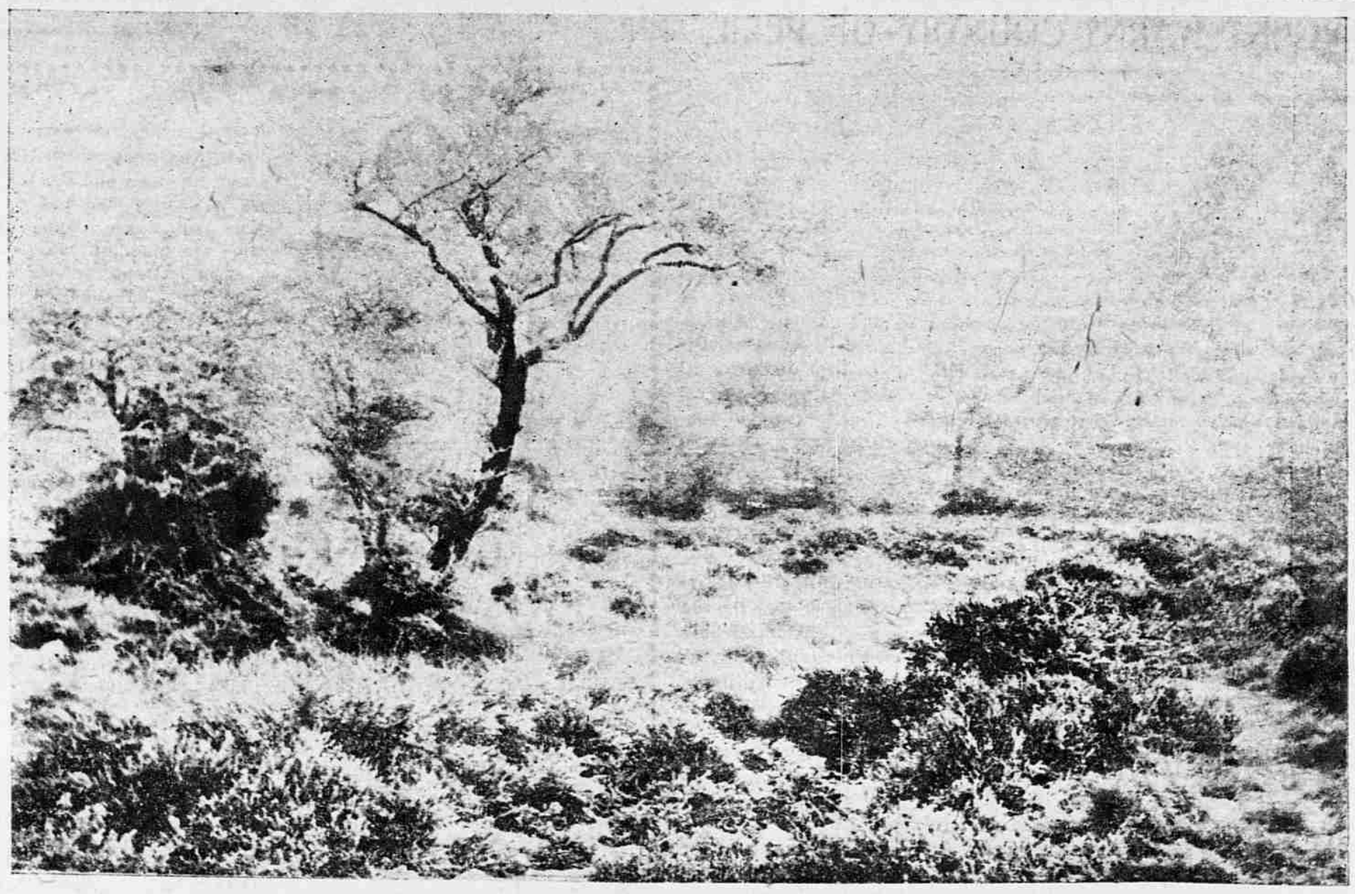

WINTER—W. T. GREATBATCH, F. R. P. S.

Art Mounts for Calendars

Imitations of beautifully grained woods and so natural that you will hardly believe them imitation. These mounts are of a great variety of sizes, at diffe ent prices and each one furnished with a 1904 calendar pad.

With an Island view for the picture, these make a specially attractive holiday gift for friends away.

HONOLULU Photo Supply Co.
FORT STREET

NOTICE

ANY WOMAN OR GIRL NEEDING help or advice, is invited to communicate, either in person or by letter, with Ensign Nora M. Underhill, matron of the Salvation Army Woman's Industrial Home, Young street, between Artesian and McCully streets, mauka side, Honolulu.

It is Not Always Crockery!

Now we want to draw your particular attention to our

Complete Line

OF

Agate Ware

THE ELITE, coated four times.
THE W & W, double coated.
THE GREY, single and double.

The only complete assortment in the city.

W. W. Dimond & Co., Ltd.

Importers of CROCKERY, GLASSWARE, HOUSE FURNISHING GOODS.

Keystone-Elgin WATCHES
Durable and Accurate

THE KEYSTONE WATCH CASE CO.
Established 1853
Philadelphia, U.S.A.
AMERICA'S OLDEST AND LARGEST WATCH FACTORY
For sale by the Principal Watch Dealers in the Hawaiian Islands

AH PAT & Co.

193 South King, near Alakea.
MERCHANT TAILORS.
Expert cutter, formerly with J. D. Tregloan. Cleaning and repairing a specialty.

$20 Belt for $5.
"Dr. Alden's Electric Belt."
Warranted genuine. Not a toy. No humbug. It cures without drugs. Circulars free. Sent by mail on receipt of $5. Try Electricity. No Agents.
Call or Write PIERCE ELECTRIC Co. 206 Post St., SAN FRANCISCO, CA. or 33 West 24th Street, NEW YORK.

Grand Bowling Tournament
NOW ON
at the
Honolulu Bowling Parlors
ALAKEA STREET.
PUBLIC INVITED.

MUSIC
All the best standard sheet music in stock at our Young Building music store.
Finest pianos for sale or rent.
HAWAIIAN NEWS CO., LTD.

E. C. Rowe

Painting in all its branches, Paperhanging and Decorating. King and Alakea Streets. P. O. Box 293.

NORTH GERMAN LLOYD TRAINING SHIP ARRIVES

Bark Herzogin Sophie Charlotte Has Cadets Aboard Under Instruction to Enter Steamer Service.

Spic and span as a man-o'war, and flying a cloud of canvas, the North German Lloyd training bark Herzogin Sophie Charlotte arrived in port early yesterday morning after a voyage of 132 days from Hamburg. She docked at the Hackfeld wharf. As the vessel came into the harbor, her metal parts glistening in the sun and looking as clean and new as if she had just come off the ways, music was heard around the harbor, coming from the decks of the bark where the cadet band played until the vessel was safely moored.

WILL JOIN THE GERMAN NAVY.

The advent of the training ship presents a new phase of the development of the German marine service, for she carries 55 cadets in training to enter the North German Lloyd steamship service at the expiration of their apprenticeship on the Sophie Charlotte. For three years the young men are put through a course of study in navigation on the training ship, subject to the rigorous discipline imposed, which compares with that aboard the German warships, at the end of which they serve for one year in the navy as junior officers, and then enter Lloyd's service, after a rigid examination.

The cadets in the first year, who came ashore yesterday, wore the familiar double breasted blue coat with breast buttons, while the cadets in the second and third years wore short eton mess jackets adorned with rows of brass buttons, all presenting a natty appearance.

A CADET BAND.

There is a cadet band of fourteen pieces aboard which several of the officers declare is hard to beat, and it may be possible that the band may give a concert in town during its stay of several weeks.

The Sophie Charlotte is commanded by Capt. E. Zander, a courteous gentleman, who appears to be more a naval officer than one in command of a sailing vessel. The rigid discipline of the man-o'war prevails on the bark. The decks are as clean as holy stone can make them. Every rope lying on deck is carefully coiled, and the crew in their natty suits of white, complete the picture.

The officers of the bark are: Capt. E. Zander; First Officer, H. Rohr; Second Officer, H. Hashagen; Third Officer, A. Vogt; Fourth Officer, E. Grope-Lohmann; First Teacher, T. Moller; Second Teacher, W. Heinacher; Surgeon, A. Lorenz; Cook, H. Wolfsmiller.

LOST A MAN.

The Sophie Charlotte had the misfortune to lose a cadet en route during a storm, and beyond a succession of gales off Cape Horn the voyage was uneventful. The bark left Bremen on June 24 and went to Leith, Scotland, where the cargo was completed, leaving the latter port for Honolulu on July 13.

When the equator was passed Father Neptune came aboard with Mother Neptune and their daughter, followed by their court, including the barber and Neptune's marine band of fourteen pieces, and proceeded to enjoy himself at the expense of the cadets and crew. There were high jinks for a few hours. Neptune had a beard of wonderful length, and his frau was winsome. The band looked like a crowd of cannibals in their grass shirts and bushy hair. The barber was one of the most feared individuals in the suite of Neptune, and his victims had cause to remember their experience for many days.

STRUCK A GALE.

Shortly before reaching the Horn a gale struck the Sophie Charlotte and the crew was sent aloft to shorten sail. Cadet Kishler was assisting in the work of shortening sail on the main top when the sail was blown from the control of the sailors. The flapping sail struck Kishler knocking him off the mast. He fell to the deck, a distance of about 180 feet, and was killed instantly. He was buried at sea with ceremony.

Off the Horn hail, snow and heavy gales were encountered, seas frequently breaking over the decks, but doing no damage. Two vessels were sighted off the Horn, one evidently in distress in the strait of Temare.

The Sophie Charlotte is a bark about seven years old of 2500 tons. She brought to Honolulu about 3000 tons of general cargo. After discharging here the vessel will probably go to San Francisco.

The North German Lloyd maintains another training ship, the Herzogin St. Cecilia. On board the Sophie Charlotte are 55 cadets and she carries a crew of twenty men.

NAVY OFFICERS ON COLLIERS

Naval officers will hereafter have to take command of the dirty naval colliers. This is the determination of the Navy Department, stated on authority of the Secretary, in a letter to Representative H. L. Maynard of Portsmouth, Va.

This is the first announcement of the determination of the Navy Department to this effect, and it will create a stir in naval circles. It came about by the application of Capt. J. W. Holmes, a second officer on one of the colliers, for the command of one of these ships.

In reply, the Secretary informed the congressman that the department had fully determined that hereafter only naval officers would be appointed to the command of naval colliers, and that it was most improbable that civilians would hereafter be given appointments in the collier service. The letter went on to state that the crews of the colliers will be made up as largely as possible of naval seamen.

During the Spanish-American war the colliers were commanded by captains and commanders of the navy with commissioned executive officers and regular naval crews. Then, however, they were armed, to protect their cargoes from the enemy, but after the war their armament was removed and the ships were reduced to freighters, pure and simple. Civilian commanders were appointed and they still hold their commands.

CHICHESTER'S ENGLISH
PENNYROYAL PILLS
Original and Only Genuine.
SAFE. Always reliable. Ladies, ask Druggist for CHICHESTER'S ENGLISH in RED and Gold metallic boxes, sealed with blue ribbon. Take no other. Refuse Dangerous Substitutions and Imitations. Buy of your Druggist, or send 4c. in stamps for Particulars, Testimonials and "Relief for Ladies," in letter, by return Mail. 10,000 Testimonials. Sold by all Druggists. Chichester Chemical Co. Madison Square, PHILA., PA.

ROUGH SEAS ON HAWAII

A high surf ran all day yesterday and stirred things up in the bay. The big breakers pounded the shore. Stones used as a seawall by the Hilo railroad were tossed across the second track. The sand was washed from the roadbed of the outside track to a considerable extent.

The Aloha, which was moored at the new wharf, was banged about by the big swells until she had to be towed to a safe anchorage in the stream.

The rough sea came on shortly after midnight Thursday morning. At high tide yesterday afternoon the waterfront at Hilo was an interesting sight.

The Kinau found the bay too rough yesterday to land at the wharf. She made the attempt, but one or two severe bumps made her pull away. She anchored off the mouth of Waiakea river and sent the passengers ashore in small boats. The first boat load with the mail sacks, went up the Waiakea river and almost capsized just below the bridge. A big comber sent it half over, throwing the Kinau freight clerk and Charles Akau out. Several other big breakers followed until it was a question whether the mail would be landed dry. Nothing was lost except a small hand bag belonging to a passenger.—Tribune.

HAD THREE SECOND MATES

Captain Graham doesn't have much faith in Honolulu sailormen any more. Not only was he put to a lot of expense during his short stay in port by sailors with libel suits, but his experiences on the day of his departure for the Delaware Breakwater soured him more than ever upon the ways of Honolulu's shipping men.

It appears that Captain Graham had signed a second mate several weeks before the sailing time of the Phelps. Last Thursday just as the Phelps was about to sail he was notified that the man he had shipped as second mate, had changed his plans and wouldn't sail. After some lively skirmishing Graham succeeded in finding another second mate who signed the articles and promised to make the round trip. Delayed nearly half a day already, the new second mate wouldn't agree to go unless Captain Graham allowed him an hour on shore. The hour passed and the mate came not. Still another hour passed and finally Captain Graham employed "Crimp" McCarthy and Frank Turk to find the missing mate and bring him aboard, while the vessel waited out in the stream. Finally the mate was located in a Kakaako saloon, but he obstinately refused to come. He too had changed his mind about the benefits of a trip around the Horn. So Captain Graham was compelled to ship a second mate for the third time, and with this sailorman no chances were taken. He was hustled aboard the Phelps, signed the articles, while the shipping commissioner waited, and the Phelps put out to sea in a hurry.

SQUADRON MAY STILL COME HERE

The Navy Department has changed its plans regarding the armored cruiser New York, and instead of coming around to New York at once that vessel will remain on the Pacific station for at least a year longer. The New York has been the flagship of the Pacific squadron ever since her return from the Philippines, and is now undergoing repairs at the navy yard, Bremerton, Wash. The original plan was to send her to New York on the completion of the repairs now in progress and attach her to the North Atlantic fleet, but that plan has now been abandoned in favor of her retention on the Pacific station for the present.

The Pacific squadron, consisting of the temporary flagship Marblehead and the Boston, Concord and Wyoming, has just left San Francisco for a cruise along the Pacific coast as far south as Acapulco. It is expected that the repairs to the New York will be completed by the time the squadron returns to San Francisco, in which event that vessel will resume her service as the flagship of Rear Admiral Glass, the commander-in-chief. The entire squadron will then make an extended cruise, going to the Hawaiian Islands and thence back to the coast of South America as far south as Valparaiso. Then if all goes well the New York will be detached from the squadron and proceed to New York. That action, however, is contingent upon the availability of the cruiser Chicago at that time for service as flagship of the Pacific squadron. The Chicago is now on the Atlantic station, and is off the coast of New England, where she assisted in the trials of the battle ship Missouri and the cruiser Denver. She will be sent to the navy yard, New York, and thoroughly inspected, and if her condition justifies it she will be overhauled and put in shape for the long cruise around the coast of South America for service as flagship of the Pacific squadron.—Washington Star.

TRANSPORT GRANT NOW THE CHINOOK

Gen. Gillespie, chief of engineers, is informed that the work of remodeling the army transport Grant into a seagoing hydraulic dredge has been practically completed at the Mare Island navy yard, and that the vessel will start in a few days for the mouth of the Columbia river, which will be her station until the completion of the dredging necessary for the free and unobstructed navigation of that river. In view of the fact that the revenue cutter Grant operates in those waters, and in order to avoid possible confusion from similarity of names, it has been decided to rename the converted transport "Chinook," after a storm peculiar to the western country.—Washington Star.

Shipping Notes.

The W. G. Hall brought from Kauai two horses, 5 pigs, 46 pkgs. sundries.

The Wilder steamer Kaiulani arrived Saturday afternoon from Molokai with 30 head of cattle, 43 hogs, 2 goats, 10 crates chickens, 97 sundries.

The steamer Iwalani arrived yesterday morning from Kukuihaele with 1536 bags H. S. sugar, 2 bags sweet potatoes, 3 bags coffee, 2 empty corboys, 2 pkgs. sundries.

Purser Logan of the steamer Iwalani reports: Had strong trade winds the round trip. Weather was very rough on Hamakua coast, too rough to work at Kukuihaele on Thursday. On account of weather being bad could not get full load of sugar at Honokaa. About 2500 bags sugar left at Honokaa.

Purser Friel of the W. G. Hall reports: Bk. Edward May at Makaweli discharging freight. (W) 400 bags sugar. Stmr. Mikahala laying at Waimea, her freight all discharged. She will leave for Niihau Sunday. Stmr. Kauai at Hanamaulu. She discharged all the K. P. machinery. Fine weather on Kauai.

HOARSENESS IN A CHILD that is subject to croup, is a sure indication of the approach of the disease. If Chamberlain's Cough Remedy is given as soon as the child becomes hoarse, or even after the croupy cough has appeared, it will prevent the attack. It always cures and cures quickly. Benson, Smith & Co., Ltd., Wholesale Agents, sell it.

"It was careless of me to say I admired Bacon," remarked the young woman with glasses. "Did you offend some Shakespearean student?" "No. It was a Chicago pork packer. He frigidly remarked that he did not care to talk shop."—Washington Star.

BY AUTHORITY.

PUBLIC LANDS NOTICE.

On Saturday, November 7th, 1903, at 12 o'clock noon, at the front entrance of the Judiciary Building, will be sold at Public Auction a certain piece or parcel of Government land, situate in Puueo, Kau, Hawaii, containing an area of 318½ acres, a little more or less.

Terms: Cash in U. S. Gold Coin.

Upset price: $3.50 per acre.

For plan and further particulars, apply at the Public Lands Office, Honolulu.

E. S. BOYD,
Commissioner of Public Lands.
Public Lands Office, October 6th, 1903.

The above sale is indefinitely postponed.

E. S. BOYD,
Commissioner of Public Lands.
Public Lands Office, November 6th, 1903. 6631

Office of the Board of Health.
Honolulu, Hawaii, Oct. 29, 1903.

RULES AND REGULATIONS FOR LEPERS AND KOKUAS LIVING AT THE LEPER SETTLEMENT ON MOLOKAI.

(Promulgated in accordance to Section 993, P. L. 1897.)

INTOXICATING BEVERAGES.

Section 32. No person residing in the Leper Settlement, Island of Molokai, shall have the right to manufacture, brew or in any way make an intoxicating beverage; or to have in his possession, custody or control, or to sell or to dispose of in any way, what is commonly known as "Swipes."

THE BOARD OF HEALTH.
By its President,
CHAS. B. COOPER, M.D.
Attest:
C. CHARLOCK,
Secretary Board of Health.

I hereby sanction and approve the foregoing regulation.

SANFORD B. DOLE,
Governor of the Territory of Hawaii.
6631.

SHERIFF'S SALE NOTICE.

Under and by virtue of two certain Executions issued by Lyle A. Dickey, District Magistrate of Honolulu, Island of Oahu, Territory of Hawaii, one in the matter of O. N. Clark, doing business as the California Fruit Market, vs. Sing Wo, doing business as Sang Wo Tai, issued on the 12th day of Oct., 1903, and the other in the matter of The Von Hamm Young Co., Ltd., vs. Sang Wo, doing business as Sang Wo Tai or Sang Wo Co., issued on the 14th day of October, 1903, I did, first, at said Honolulu, on the 12th day of October, A. D. 1903, in the said matter of O. N. Clark, doing business as the California Fruit Market vs. Sing Wo, doing business as Sang Wo Tai, and second, at said Honolulu, on the 14th day of October, A. D. 1903, in the said matter of The Von Hamm-Young Co., Ltd., vs. Sang Wo, doing business as Sang Wo Tai or Sang Wo Co., levy upon, and shall offer for sale and sell at public auction, to the highest bidder, at the Police Station, Kalakaua Hale, in said Honolulu, at 12 o'clock noon of Friday, the 27th day of November, A. D. 1903, all the right, title and interest of the said Sing Wo, doing business as Sang Wo Tai, and said Sang Wo, doing business as Sang Wo Tai or Sang Wo Co., (defendant in each of said cases being the same person), in and to the following described personal property, unless the sum of $28.72, being the amount of the first herein mentioned execution, and the sum of $264.57, being the amount the second herein mentioned execution, together with interest, costs, and my fees and expenses are previously paid:

Provisions, tobacco, pipes, brooms, brushes, scales, counter, show cases, fruit stand, ice box, Alpine safe, tobacco cutter, wheelbarrow, chairs, etc., etc.

CHAS. F. CHILLINGWORTH,
Deputy Sheriff, Territory of Hawaii.
Honolulu, Oahu, October 24th, A. D. 1903. 6629

Office of the Treasurer of the Territory of Hawaii.
Honolulu, H. T., October 29, 1903.

Sealed proposals will be received by the undersigned, Treasurer of the Territory of Hawaii, until November 18th, 1903, at 2 o'clock p. m., for the purchase of all or any part of $1,000,000, 4½% Public Improvement Coupon Bonds of the Territory of Hawaii. Bonds to be of the denomination of $1,000 each, to be dated October 1, 1903, and to mature October 1, 1918, with option of redemption by the Territory on or after October 1, 1908. Interest payable semi-annually. Principal and interest payable at the office of the Treasurer of the Territory in Honolulu, or at Wells, Fargo and Company's Bank in New York City, at the option of the holder.

The bonds are exempt from all taxes and are a direct charge on the consolidated revenues of the Territory.

The bonds will be issued pursuant to an Act of The Congress of the United States of America, entitled "An Act to provide a government for the Territory of Hawaii", approved April 30, 1900, and pursuant to an Act of the Legislature of the Territory of Hawaii entitled "An Act to provide for public loans", approved April 25, 1903, and an Act of the said Legislature entitled "An Act making special appropriations for the use of the government of the Territory of Hawaii during the two years which will end with the 30th day of June, A. D. 1905", approved July 11, 1903, and the said issue of bonds has been duly approved by the President of the United States.

The bonds will be engraved under the supervision of and certified as to genuineness by the United States Mortgage and Trust Company, and the legality approved by Messrs. Dillon and Hubbard of New York, whose opinion as to legality or duplicate thereof will be delivered to the purchaser or purchasers of said bonds.

Each bid must be accompanied by a duly certified check on a National or State Bank or Trust Company, payable to the Treasurer of the Territory of Hawaii, for two per cent of the par value of the bonds bid for.

The right is reserved to reject any or all bids.

Delivery of the bonds will be made on November 24, 1903, at 11 o'clock a. m. at the office of the United States Mortgage and Trust Company, 55 Cedar Street, New York City.

Bids will be received by the undersigned at the office of the United States Mortgage and Trust Company, 55 Cedar Street, New York, or at his office in Honolulu, H. T., but no bid will be entitled to consideration unless received by or before the hour set for receiving bids.

A. N. KEPOIKAI,
Treasurer Hawaii Territory.
Attest:
GEO R. CARTER,
Secretary Hawaii Territory.
6624.

ANNUAL MEETING.

PACIFIC LODGE NO. 822, A. F. & A. M.

THERE WILL BE A STATED meeting of Pacific Lodge No. 822, A. F. & A. M., at Masonic Temple, THIS MONDAY, November 9, at 7:30 p. m.

REGULAR BUSINESS ALSO WORK IN THIRD DEGREE.

Members of Hawaiian Lodge, Lodge le Progres, and all sojourning brethren are fraternally invited to attend.

By order of the R. W. M.
E. P. CHAPIN,
Secretary.

EXCELSIOR LODGE NO. 1, I. O. O. F.

THERE WILL BE A REGULAR meeting of Excelsior Lodge No. 1, I. O. O. F., at ELKS HALL, Beretania and Miller streets, every Tuesday evening, at 7:30 o'clock.

TRANSACTION OF BUSINESS.
Tuesday, Nov. 10th.

Members of Harmony Lodge and all visiting brethren are cordially invited to attend.

L. PETRIE, N. G.
L. L. LA PIERRE, Secretary.

PARTNERSHIP NOTICE.

Notice is hereby given that the undersigned have entered into partnership to carry on the business of Merchant Tailors, General Merchants and Dealers in Dry Goods and General Merchandise in Honolulu under the firm name or style of "C. K. CHOW AND COMPANY."

Dated November 7th, 1903.

Name of Partners. Residence.
C. K. CHOW of Honolulu.
LEONG KONG of Honolulu.
CHUN KAM MOON of Honolulu.
CHANG KAN CHUN of Honolulu.
WAT GING of Honolulu.
LEONG PUN of Honolulu.
CHANG QUAI of Hongkong, China.
JEAR JOCK KAI of Hongkong, China. 6631

NOTICE TO CREDITORS

ASSIGNEE'S NOTICE.

IN THE MATTER OF THE ASSIGNMENT, FOR THE BENEFIT OF THE CREDITORS OF HARNG LUNG KEE COMPANY.

All persons having claims against Harng Lung Kee Co., doing business in the city of Honolulu, Island of Oahu, Territory of Hawaii, will please file the same, duly authenticated, to the undersigned within thirty days from date hereof, or stand forever barred.

YUEN CHONG
By
LEE LET,
Assignee for Harng Lung Kee Co.
Dated November 5th, 1903. 6631

MEETING NOTICE.

WILDER'S STEAMSHIP COMPANY.

The regular annual meeting of the shareholders of Wilder's Steamship Company, will be held at its office, corner Fort and Queen streets, on Monday, the 16th day of November, 1903, at 10 o'clock a. m.

(Signed) K. R. G. WALLACE,
6627 Acting Secretary.

STOCKHOLDERS' MEETING.

WAILUKU SUGAR CO.

The adjourned annual meeting of the above company has been postponed to be held at the office of C. Brewer & Co., Ltd., on Monday, November 2nd, at 2 p. m.

E. F. BISHOP,
Secretary.
Honolulu, Oct. 30th, 1903. 6625

NOTICE.

All accounts due me must be settled by cash by note before January 1, 1904. W. S. NOBLITT.
6626.

Commissioner's Sale

OF

Valuable Real Estate

IN

North Kona, Island of Hawaii.

Pursuant to a Decree made by the Honorable J. T. De Bolt, First Judge of the Circuit Court of the First Judicial Circuit, dated on the 16th day of October, A. D. 1903, in a cause entitled M. F. Scott against E. K. Pilipo and others, Equity Division, the undersigned as Commissioner duly appointed, will expose for sale at Public Auction, subject to confirmation by the Court,

ON SATURDAY, DEC. 12, 1903,

AT 12 O'CLOCK NOON,

At the mauka (front) entrance of the Judiciary Building in Honolulu, all the rights, titles and interests of all parties interested in said suit and each of them in that portion of the lands of Holualoa I and II in North Kona, on the Island of Hawaii, covered by L. C. Award 7713, Apana 43, to V. Kamamalu, situated mauka of the 1000 Acres set off to M. F. Scott adjoining and mauka of the Upper Government road in said North Kona; the premises to be sold being described as follows, to wit:

Beginning at the N. E. corner of the 1000 Acre lease and running as follows by true bearings:

1. N. 55° 15' 42" E. 22118 feet along Puapuaanui and Puaa 1st to Puu Laalaau trig. Station, thence
2. S. 28° 00' 45" E. 10841 feet along Keauhou 2 to the N. E. corner of Kaumalumalu;
3. S. 56° 48' 56" W. 18850 feet to the S. E. corner of Holualoa 4;
4. N. 22° 04' 00" W. 1716 feet;
5. S. 72° 00' 00" W. 5180 feet;
6. N. 14° 50' 00" W. 7550 feet, to the initial point, and containing an area of 5189 Acres.

Said premises shall be sold at an upset price of Five Thousand Dollars Cash. Deeds at the expense of purchasers, and also subject to the remaining unexpired term of a certain lease of the said premises made by William R. Castle to M. de Gouveia and recorded in Liber 140, page 437.

The above premises is one of the best grazing lands in Kona if not the best.

For further particulars apply to the Commissioner, or to J. K. Nahale, Kailua, N. Kona, Hawaii, or to W. C. Achi, Honolulu, Oahu.

W. A. WALL,
Commissioner.

W. C. Achi, Attorney for the Commissioner.
Honolulu, Oct. 23, 1903. 6618

Commissioner's Sale of Valuable Real Estate.

SITUATE ON YOUNG STREET, AT KULAOKAHUA, IN THE DISTRICT OF HONOLULU, ISLAND OF OAHU, TERRITORY OF HAWAII.

Pursuant to a Decree made by the Hon. J. T. De Bolt, First Judge of the Circuit Court of the First Judicial Circuit, filed on the 29th day of October, A. D. 1903, in a cause entitled John M. Dowsett, Trustee, vs. Grace A. Brown; Bill for Foreclosure of Mortgage, Equity Division No. 1362, the undersigned, as Commissioner duly appointed, will expose for sale at public auction, subject to confirmation by the Court,

ON SATURDAY, NOV. 21, 1903

AT 12 O'CLOCK NOON,

of said day at the Auction Room of James F. Morgan, No. 857 on Kaahumanu Street, in Honolulu, Oahu, all the right, title and interest of the mortgagor, Grace A. Brown, in and to the following described real estate, to wit:

First: All that piece of land situate at Kulaokahua, Honolulu, in the Island of Oahu, and described as follows:

Beginning at a point on mauka side of Young Street 248 6-10 feet from north angle of Young and Keeaumoku streets, thence by true bearings;

N. 21° 12' E. 146.9 feet along remainder of Lot 224;
N. 68° 48' W. 50 feet along Lot 245;
S. 21° 12' W. 146.9 feet along Lot 223;
S. 68° 48' E. 50 feet along Young Street to initial point, containing an area of 7345 square feet, and being the premises described in Royal Patent (Grant) 3454 issued to respondent, then Grace A. Dodd;

Second: All that piece of land situate at Kulaokahua, Honolulu aforesaid, and described as follows: Lot T.

Beginning at a point on the mauka side of Young Street 200 feet N. W. of the mauka corner of Young and Keeaumoku Streets and running:

N. 68° 48' W. true 48.6 feet along Young Street;
N. 21° 12' E. true 146.9 feet along Lot S;
S. 68° 48' E. true 48.6 feet along Lot H;
S. 21° 12' W. true 146.9 feet along Lot U, to the initial point, containing an area of 7140 square feet, and being the premises described in Royal Patent (Grant) 3573 issued to respondent, then Grace A. Dodd.

Terms of sale are Cash in U. S. Gold coin. Deed at expense of purchaser. For further particulars inquire of Messrs. HOLMES & STANLEY at their office over Bishop & Company's Bank, on Kaahumanu Street, or to the undersigned at his office in the Judiciary Building.

P. D. KELLETT, JR.,
Commissioner.

Dated at Honolulu, Oahu, October 29, 1903.
6624 Oct. 30; Nov. 6, 13, 20, 21.

NOTICE.

Chew Sun has bought the business and good will of Hoo On Chang, corner King and Punchbowl streets, and will assume the debts and collect the accounts of said Hoo On Chang. All bills must be presented before November 15th, or they will be forever barred. 6632

JESSE MOORE
A. A. WHISKY
BEST ON EARTH

Old Aged Pure in Palatable Wood

MALDONADO & CO., Incorporated
General Export Agts, Spreckels' Bldg.
Honolulu, H. T.
Distributors for.. Jesse Moore-Hunt Co.
San Francisco, Cal., and Louisville, Ky.

Peek, Frean & Co.'s Delicious Biscuits and Cakes

A full new stock of these dainty goods came on the "Alameda" direct from England and if you have never tried them we can recommend the quality and flavor.

They will please the most fastidious palate.

H. May & Co.,
—LIMITED—
22 — Telephones — 92

★

Hawaiian Art Calendar 1904

13 FULL PAGE VIEWS IN COLORS.

Our new 1904 Hawaiian Scenic View Calendar in colors just received contains 13 CHOICE VIEWS OF ISLAND SCENERY and without any exception is the handsomest Hawaiian calendar ever produced.

No advance in price—only $1.00.

Now is the time to mail one to your loved ones at home. Don't delay too long as the edition is limited.

Wall, Nichols Co.,
LIMITED.

IF YOU ARE LOOKING for a perfect hair dressing you should TRY PACHECO'S DANDRUFF KILLER. The sweet and refined odor it leaves in the hair makes it an excellent toilet luxury.

Sold by all Druggists and at the Union Barber Shop. Tel. Main 232.

Phone White 801. P. O. Box ....
WON TAI CO.
118 King St., near Maunakea.
HOUSE PAINTING, Paper Hanging and Decorating done by first class workmen.
PRICES REASONABLE.

THE MAUI ELECTION

Home Rule Winners Inexperienced Men.

Death of Ed. Pogue Causes General Grief.

Japs Celebrate Imperial Birthday. Halloween Party at Paia. Stray Notes.

MAUI, Nov. 7.—The result of last Tuesday's election on Maui was simply appalling to Republicans, while the Home Rulers though jubilant were amazed at a success beyond all their previous claims. They expected to win a majority of the offices but never claimed the whole. They now begin to think of the responsibility they have assumed and of the inexperience of the men they have chosen to manage the business of such a large corporation as the County of Maui.

The average majority obtained by Home Rule candidates excepting the Supervisors is 140 votes; including the Supervisors the Republicans as a whole lost by an average of 167 votes; which is more than accounted for by disaffections within their own ranks. A change of but 84 votes accomplished the Republican defeat and comparing the present results with those of last election, it is noted that there was a disaffection of 50 votes in Wailuku, 30 votes in Hana, 30 or 40 votes in Hamakuapoko (probably at Pauwela), Home Rule gains in Keanae and Pukoo. The loss of 20 or 30 majority at Kalaupapa should also be mentioned.

The shrewdest party management and the most strenuous efforts by plantations and individuals are necessary for assured Republican success on Maui.

The following was the vote cast at the election:

Supervisors—W. H. Cornwell, Jr., 778; J. K. Hihio, 767; G. P. Kauimakaole, 761; C. L. Kookoo, 724; T. B. Lyons, 794; A. N. Hayselden, 628; J. K. Iosepa, 563; W. H. King, 515; T. T. Meyer, 582; W. F. Pogue, 559.

Sheriff—L. M. Baldwin, 614; Wm. White, 722.

Clerk—D. H. Kahaulelio, 693; D. Morton, 606.

Auditor—L. R. Crook, 756; W. A. McKay, 531.

Assessor—D. K. Kahaulelio, 680; W. T. Robinson, 626.

Attorney—N. W. Aluli, 589; John Richardson, 748.

Treasurer—P. Cockett, 721; F. Wittrock, 563.

Surveyor—H. Howell, 559; J. K. Kahookele, 754.

LITERARY MEETING.

Last evening, the 6th, the meeting of the Literary Society and the annual sale by the Ladies' Aid Society held at the residence of Mr. and Mrs. D. C. Lindsay of Paia was a great success both socially and financially.

The excellent program rendered was of a musical nature with exception of a recitation by Miss Agnes Fleming. There were piano and vocal solos by Miss Sheffield and Mrs. R. von Tempsky, a cornet solo by C. D. Lufkin, a vocal solo by Rev. W. Ault, a selection on the bag-pipes by Mr. Reed, etc.

Mesdames Nicoll, Taylor and Carley presided at the table for the sale of fancy articles; Mrs. D. B. Murdock at the candy table; Mrs. W. F. McConkey at the handkerchief table; Mrs. Hannestad at the neck-tie table, and Mrs. W. E. Beckwith assisted by some young ladies had charge of the ice cream tables. Everything was sold by the ladies and $180 were realized for charitable purposes.

HALLOWE'EN PARTY.

On Saturday evening, Oct. 31st, a most unique and pleasurable Hallowe'en party was given at the Paia home of Dr. and Mrs. W. F. McConkey. The young men and women who were the invited guests discovered the place of entertainment by a hideous jack-o'-lantern on the gate-post and by a lighted skull with cross-bones farther up the walk near the entrance to the dwelling.

Five mysterious figures draped in black stood here and there on the long verandas pointing the guests to where they should enter the interior. The evening's fun consisted of many old-fashioned games customary on such occasions. There were apples and popcorn every where. The refreshments consisted of doughnuts, pumpkin pie and cider. One of the events of the evening was the arrival of four young men from Puunene (Messrs. Lougher, Thompson, Westcott and Betts) in disguise; two of them with painted mustaches and goatees and the other two as fashionable young ladies.

The occasion was a most enjoyable one.

DEATH OF ED. POGUE.

Sunday evening, the 1st, Eddie S. Pogue, the son of Mr. and Mrs. W. F. Pogue of Nahiku, died at Puunene hospital after a long and brave struggle against disease. Mr. Pogue was born in Hawaii nei July 17, 1881, being but a few months more than 22 years of age at the time of his death.

He was a most estimable young man and had not an enemy in the world. Monday afternoon he was buried in the Makawao cemetery, Rev. W. Ault of Wailuku officiating.

JAPANESE CELEBRATION.

Instead of wrestling bouts, the Maui Japanese celebrated their Emperor's birthday on the 3d by attending the various churches and by calling upon their friends.

At Lahaina they held service in their Methodist chapel, and afterwards celebrated the day by games and sports. In the evening the fifty or sixty Christian Japanese had a feast as a finale.

At Pala the Christian Japanese attended church and afterward distributed candy and sweets among the children.

The pagan Japs contented themselves by visiting their friends and taking a holiday from their labors.

STRAYS.

It is stated that J. N. K. Keola refused the offer by Home Rulers to continue him in office as deputy tax collector of Wailuku.

J. P. Cooke of Honolulu, who is now at "Maluhia," H. P. Baldwin's Makawao residence, is soon to build a residence of his own in Kula.

The instructions to voters concerning the signing or writing of the voters' names were disregarded in Wailuku and other precincts last Tuesday.

This week the oil-vessel Fullerton unloaded her cargo of fuel at Kihei and departed.

The steamer Nevadan arrived in Kahului this morning with 600 tons of merchandise. She will probably sail Monday directly to San Francisco.

Mr. and Mrs. S. M. Kanakanui of Honolulu are at S. E. Kalama's of Makawao.

Tuesday night, the 3rd, H. A. Baldwin of Hamakuapoko departed for Hawaii.

On the 4th D. B. Murdock of Paia departed for Hilo for the purpose of auditing the books of several large corporations there.

Last Saturday Miss Sadie E. Alexander returned to her home in Oakland after a visit of several months at Paia.

On the same day Mrs. J. R. Myers of Huelo went to Honolulu to meet her sister who is expected from the Coast.

Good cauliflower is being raised in Kula.

Weather: Showery on the windward side of the island.

NEVER GIVE UP.

It is the monotony even more than the pain that makes a long illness so hard to bear. Life is like a long rainy day. One sees all things through blue glasses and walks in the Valley of Shadows. The attention is withdrawn from outside matters and centred on oneself. The various symptoms of the disease, whatever it may be, continually appeal to the sufferer's feeling and fancy until other thoughts can get little welcome in his mind. Sometimes this is merely an affair of a few months, and again it may drag along for some years. It depends on circumstances; no two cases are alike. The words oftenest on the lips of these poor souls are, "Oh, nothing does me any good; I'm sure I shall never get well." Yes, you will. In spite of your lack of faith in medicines let WAMPOLE'S PREPARATION have a chance to do for you what it has done for a multitude who were once as miserable and hopeless as you are. The complaint which it cannot benefit or cure must be incurable. This rare healer is palatable as honey and contains all the nutritive and curative properties of Pure Cod Liver Oil, extracted by us from fresh cod livers, combined with the Compound Syrup of Hypophosphites and the Extracts of Malt and Wild Cherry. It purifies the blood, expels the poisons, stimulates and regulates every function, and infuses vitality where there was naught before but the feebleness and languor of disease. No slow or doubtful action. Try it and thank us for the hint. Effective from the first dose, and inspiring as fresh air let into a dungeon. One bottle convinces. "You cannot be disappointed in it." Sold by chemists here and everywhere throughout the world.

KUHIO WAS IN ZION

Tells of What He Expects for Hawaii.

Will Work to Procure Federal Buildings for City.

Advocates Legislation Permitting Asiatics to Enter Islands as Field Laborers.

J. K. Kalanianaole, better known as "Prince Cupid," of Hawaii, the delegate from that territory to the Fifty-eighth Congress, was in Salt Lake yesterday for a short time, says the Salt Lake Tribune of Oct. 25. Mrs. Kalanianaole was with him. They are en route for Columbus, O., first, where the Prince is to appear on the stump in the Republican campaign.

They are both of the highest class of Hawaiians, the Prince being a cousin of ex-Queen Liliuokalani and of the royal blood.

When asked what legislation the Islands needed and what was to be asked for at the coming session of Congress, he replied:

"We need several things badly, most of all an appropriation. That's the first thing they ask for in Congress, I understand, but we really need a large one and we are entitled to it. Our customs house has more than paid off the debt the United States assumed when we were annexed, and has been a source of revenue besides.

"Honolulu harbor needs deepening badly, for as it is now the large liners can just make the entrance. The local government has been able to spend only $300,000 on it and that was a mere bagatelle. The amount of shipping form that small port is immense and the improvements are real crying needs.

"Then we need legislation allowing Asiatic labor. Formerly we brought shiploads of Chinese over under contract and as soon as that had expired shipped them back. They are never allowed to do anything but manual labor. As they can be hired cheap and are by far the best workers we are almost ruined by the prohibition put upon the Chinese coolies' importation.

"Another thing we are sadly in want of is a federal building or buildings adequate to ahe amount of business done. Now there is no regular federal building at all. The old palace is used for some offices and the county building for others, while the customs house is entirely too small. The business in this office is very large. All these things we need and I am going to make a strong effort to get some of them.

"At present business is bad. The boom we had just after the annexation has died down and now that the Chinese labor has been cut off our planters are at a disadvantage and business suffers."

Mr. and Mrs. Kalanianaole went east over the Rio Grande last night. They were here long enough to see a little of the city, with which they were much pleased.

Icy: "Didn't you git no money from dat woman yer held up?" asked the first footpad. "Naw," replied the other, shivering slightly; "she wuz from Boston." "Well, Boston people has money." "Mebbe dey has, but when I sez to her, 'Money or yer life, lady,' she sez, 'How dare ye speak to me widout de formality of a interduction,' sez she, an' leaves me froze stiff."—Philadelphia Press.

The Need of More Parks.

It is to be hoped that if Mr. H. E. Cooper's resignation is accepted, his successor will take up the scheme of providing public parks and grounds for the outdoor amusement of the people, especially for school children. As we have observed more than once, the greatest need for children is a place where they are perfectly free to expand their muscles to the greatest extent, without fear of breaking windows or damaging property or valuable products. Under their present deprivation of these places, it is really marvelous how free the streets and roads are from obstructions from games of children. The city needs lungs, too, which may be cultivated and made into ornamental parks and promenades, but the need of playgrounds is greater.—Anglican Church Chronicle.

REMINDER OF COL. MAUS'S VISIT

Lt. Col. Maus of the Twenty-second Infantry, now aboard the Sheridan, when last in Honolulu, was with General Miles. The party was domiciled at the Hawaiian Hotel. Porto Rican sneak thieves stole from Col. Maus's room a valise containing valuables and important papers and part of Mrs. Maus's wardrobe. The valise was recovered, and after the departure of the party for the Philippines the police caught the thieves and had them sent to prison.

A·B·C
BOHEMIAN
Pure, Pale and Sparkling. Bottled Only at the Brewery in St. Louis.
SOLD EVERYWHERE.

Monarch
SHIRTS
For Men and Boys
PREMIER AMERICAN MAKE. SUITABLE FOR WARM CLIMATE.
CLUETT, PEABODY & CO., MAKERS

Honolulu Iron Works Co.
STEAM ENGINES
BOILERS, SUGAR MILLS, COOLERS, BRASS AND LEAD CASTINGS and machinery of every description made to order. Particular attention paid to ship's blacksmithing. Job work executed on shortest notice.

JAS. F. MORGAN,
Auctioneer and Broker
847-857 KAAHUMANU ST.
P. O. Box 594, Telephone 72.

Auction Sale
—OF—
PAINTINGS

ON THURSDAY, NOV. 12
AT 10 O'CLOCK A. M.,

At my salesroom, 847 Kaahumanu street, I will sell at Public Auction,

Original pen and ink, water color, and oil paintings by some of the best American and English Artists, as follows:

Pen and Ink, by Tom Nast.
Chalk Drawing, by Tom Nast.
Chalk Drawing, by Melton Prior.
Cattle Oil, by T. S. Cooper.
At the Stream, Water Color, by Constable.
Marshes, Water Color, by Hugo Fisher.
Pen and Ink, by Frank A. Naukaville.
Ponciana Regia, Oil, by Hitchcock.
Sketches, Water Color, by T. Millows.
Etching, by Thomas Landseer.
Mezzo Tint, Signed Proof, Execution of Montrose.
Mezzo Tint, Scotch Cattle.
Mezzo Tint, Wounded Hound.
Cypress Point, Monterey, Water Color.
Yosemite Valley, Oil.
Live Oaks, California, C. Graham.

Pictures will be on view Tuesday and Wednesday, Nov. 10th and 11th.

JAS. F. MORGAN,
AUCTIONEER.

Auction Sale

ON TUESDAY, NOV. 10
AT 10 O'CLOCK A. M.,

At the former office of Honolulu Iron Works Co., Queen street, near Nuuanu street, I will sell at Public Auction, a quantity of

PORTABLE TRACK,
FORGES, TABLES, IRON, ETC.

JAS. F. MORGAN,
AUCTIONEER.

Fine Residence for Sale.

I offer at private sale one of the nicest residences in Manoa. Nearly one acre of land, all improved, with a well-built, large dwelling house.

Commands about the finest view of sea and shore to be obtained.

For particulars apply to

JAS. F. MORGAN,
AUCTIONEER.

James F. Morgan
Auctioneer and Broker
847-857 KAAHUMANU ST.
P. O. Box 594, Telephone 72.

Castle & Cooke, Ltd.
HONOLULU.
Commission Merchants.
SUGAR FACTORS.
—AGENTS FOR—
The Ewa Plantation Co.
The Waialua Agricultural Co., Ltd.
The Kohala Sugar Co.
The Waimea Sugar Mill Co.
The Fulton Iron Works, St. Louis, Mo.
The Standard Oil Co.
The George F. Blake Steam Pump.
Weston's Centrifugals.
The New England Mutual Life Insurance Co., of Boston.
The Aetna Fire Insurance Co. of Hartford, Conn.
The Alliance Assurance Co. of London.

M. S. Grinbaum & Co
LIMITED.
Importers and Commission Merchants

SOLE AGENTS FOR
Little Jack
Smoking Tobacco
5c and 10c packages

Agents for
BRITISH AMERICAN ASSURANCE COMPANY, of Toronto, Ontario.
DELAWARE INSURANCE CO. of Philadelphia.

Tea! Tea!

New Season's Tea all arrived—Green Japan, Uncolored Japan, Young Hyson, Englsh Breakfast, Formosa Oolong, Ceylon.

Sample it. You'll use.

Lewis & Comp'y, Ltd.
GROCERS,
Bldg. 240—2 Telephones—249.

MONUMENTS OF ALL KINDS AT AXTELL'S
1048-1050 Alakea Street
P. O. Box 642.

HOUSES MOVED
HOUSES RAISED
HOUSES REPAIRED
NEW HOUSES BUILT
Stores and Offices Repaired.
W. T. PATY
Contractor and Builder
Office 1048 Alakea street, between King and Hotel.
'Phone Blue 1801.

VISITING CARDS
Printed from plate.
W. BEAKBANE,
Masonic Bldg.

Horse Clipping
BY EXPERIENCED MEN AT
Club Stables
FORT STREET. TEL. MAIN 109.
HACKS Nos. 2, 7, 24, 32, 53, 87, 134, 182.

USE
Asti Wines
Best Table Wines in Use. Sold by all Liquor Dealers.

Perfection
HOME BAKERY
Beretania Cor, Alakea St.
Strictly Home Made Pies and Cakes of all kinds. Saturday specials: Cream Puffs, also Boston Baked Beans.

ALL KINDS OF
Rubber Goods
Goodyear Rubber Co.
R. H. PEASE, President,
San Francisco, Cal., U. S. A.

COTTON BROS. & CO.
ENGINEERS AND GENERAL CONTRACTORS.
Plans and Estimates furnished for all classes of Contracting Work.
Boston Block, Honolulu.

SWELL MILLINERY
—AT—
Miss Power's Millinery Parlors
Boston Building, Fort Street.

THE Wonder Millinery Parlors

Have just received the latest styles of Hats, and the new trimmings now so stylish on the mainland.

A DOUBLE BAND CONCERT TONIGHT

The Territorial Government band and 22nd Infantry band will both play at the Royal Hawaiian Hotel this Monday evening at 7 o'clock.

PART I.

By the 22nd Infantry Band, Emil Reichardt, leader.

March—"Jack Tar" .....Sousa
Overture—"Jolly Robbers" .....Suppe
Paraphrase—"Melodie in F".....
..... Rubenstein
Selection—"Prince of Pilsen"...Luders
Spanish Fantasia—"La Rose de Castello" ..... Tradier
Potpourri—"The Storks" .....Chopin
"The Star Spangled Banner."

PART II.

By the Territorial Government Band, Capt. Henri Berger, Director.

March—"Imperial Edwards" ....Sousa
Overtural—"Festival" ..... Weber
Chorus—"Tannhauser" ..... Wagner
Vocal—Four Hawaiian Songs.....
....Ar. by Berger
Intermezzo—"Anona"..Mabel McKinley
Waltz—"Wedding of the Winds"..Hall
"Aloha Oe" .....
"God Save the King" .....
"The Star Spangled Banner."

At the request of Captain Berger no carriages will be allowed to drive in the front grounds of the hotel after the concert commences to disturb the players of either band. Ropes will be strung across the front entrance to prevent such annoyance. Carriages may, however, drive in the rear entrance of the hotel.

After the band concert the 22nd Infantry band will play for an informal dance for the officers and ladies from the Sheridan in the open lanais of the hotel. The Hawaiian Quintette Club will also play for the dance and during the dinner hour at the special request of the commanding officer and other officers. A special invitation is extended by the management of the hotel to society people to attend the concert and dance and join in entertaining the visitors from the army transport.

Y. W. C. A. TO HOLD SPECIAL SERVICES

One week in the year has come to be regarded as Association week and both the Young Men's and Young Women's Christian Associations all over the world observe the second week in November as a time of special services, having in view the strengthening of the work for young people. Tuesday, November 10, is the day on which Young Women's Associations hold special services, and nearly all of the more than five hundred associations in America unite with those in England, France, India, China, Japan and Africa, in these services.

This meeting in the local association will be held at the Y. M. C. A. rooms at 4 p. m., tomorrow.

Miss Lena Templeton, chairman of the Devotional Committee, will preside. Mrs. Muckley will give a Bible reading; Mrs. E. W. Jordan, Miss Higgins and the General Secretary, will each speak of different phases of the work, and Miss Gertrude Hall will sing. A cordial invitation is extended to all the association members and their friends to attend this special annual service.

BUSINESS LOCALS.

Steel beads, gold beads and silver beads at Sachs'.

Everything that is new and up to date at Sachs' Dry Goods Co.

Chris. Holt's six-room cottage in Makiki is offered for rent at $30.00.

Lady Cashier can get good position by addressing P. O. Box No. 326.

Thackeray's works, many beautiful editions, sold on installments. William C. Lyon Co., Ltd.

Ten per cent discount offered this week on all Wash Fabrics at the Pacific Import Co., Progress Block. Call early and get the best selection.

A basket, containing ladies' toilet articles was lost last Monday on the Waikiki road. If finder will leave same at Lunalilo Home he will be rewarded.

Many property owners are unable to look after their property interests. If left with the Hawaiian Trust Co., Ltd., same will be carefully looked after and good and reliable investments made by experienced managers.

A fine collection of original pen and ink, water color and oil paintings by well known artists will be sold at Morgan's auction rooms next Thursday. Pictures will be displayed tomorrow and Wednesday.

A quantity of portable track, forges, iron, etc., will be sold at auction tomorrow on Queen street at the old Honolulu Iron Works office. Sale takes place at 10 o'clock and will be conducted by Jas. F. Morgan.

Band Notes.

The band played yesterday at the funeral of the late Robt. Wilcox.

The band will play this forenoon from 11 to 1 o'clock at the residence of British Consul Hoare in celebration of King Edward's birthday.

This evening the band will play at the Hawaiian Hotel, a combined concert with the 22nd Infantry band.

LOCAL BREVITIES.

Collector Stackable sailed Saturday on the Alameda for Honolulu.

The Washington Star of October 25 prints a very good half tone portrait of Bishop Restarick.

The Pua-o-ka-hei dancing club gave a farewell dance on Saturday evening at Sam Kanahele's residence.

Dowie, the noted evangelist, is expected to visit Honolulu early in January. He is scheduled to remain here two weeks.

This week will be held the regular annual retreat of the Catholic priests in the islands. The priests will gather at the cathedral.

Hon. William White of Lahaina will take up his residence in Wailuku on January 1, attracted doubtless by our lovely climate.—Maui News.

A private view of the Kilohana Art League exhibit will be held this evening. This is the twentieth semi-annual exhibition of the Art League.

Deputy Auditor Meyers has been investigating the books of Judge Kalua's Clerk on Maui this week as recommended by the grand jury.

Father Fitzgerald, chaplain on the transport Sheridan, made many friends here when he passed through three years ago en route to the Philippines.

Today being the birthday of King Edward VII, H. B. M. Consul W. R. Hoare will hold a reception from 11 to 1 o'clock at the Consulate, 1120 South King street.

The 22nd Infantry band is said by the officers on the transport Sheridan to be the best band in the service, its leader, Emil Reichardt, having been thirty years in army band service.

A meeting of the Mission Children's Society was held Saturday evening at the Dillingham home on Punahou street. A number of important changes were made in the constitution.

The week of prayer for young men began last evening. Services were held in several of the churches and at the Y. M. C. A. rooms. At Central Union church the speakers were C. J. Day and W. C. Weedon.

This has been an unusually favorable season so far for cane crops on Maui and with a reasonable amount of warm weather between now and the beginning of the sugar season, an unprecedented yield will mark the coming season's crop.—Maui News.

A Lucky Find.

Great excitement prevailed at the fish market early this morning, when a monster shark, the largest ever seen here, was brought in by some Jap fishermen, who immediately proceeded to cut the carcass up. The dorsal fin of the sea monster, measured nearly seventy-two inches, and will be presented to the Bishop Museum. But the bystanders nearly went wild when upon opening the stomach of the shark a variety of ship's instruments and sailors clothes were found, upon examining the lining of the stomach there were also found several cards explaining the merits of the Douglass Patent Closet, sold by Bath the Plumber, and guaranteed against leakage, and the annoyance of running water. Phone Main 999.

"Bud" Rugan, the negro giant, is the tallest man ever seen in Owensboro, Ky., claiming to be eight feet nine inches in height. He can reach a distance of 110 inches from the tips of the fingers on one hand to the tips of the fingers on the other. His fingers are nearly eight inches long. "Bud" is 33 years old and for twenty years has been unable to walk. He is from Gallatin, Tenn., and until he was 13 years old worked in the fields.

Ladies' and Misses

CAPES

Entirely new goods came on the "Alameda."

THIS ELEGANT LINE JUST OPENED.

Fine Capes for $2.00 in Black, Brown, Green, Tan and Navy Blue.

An extra good value is our $2.50 Cape for ladies and misses. They are in Black, Brown, Tan, Green and Navy Blue. Trimmed in Braids and Satin Bands.

A new line of Infants' Muslin and Silk Bonnets; also, Sun Bonnets from 60c.

N. S. SACHS DRY GOODS CO.,
LIMITED.
Cor. Fort and Beretania Streets.

ALL GROCERS AND DRUGGISTS SELL

Taroena

THE GREAT HAWAIIAN

Infant and Health Food

Because it is one of the best prepared foods ever offered. Taroena agrees with the weakest stomach. It often is the only food retained by a weak stomach.

For infants there is nothing to equal Taroena. Hundreds of children right in this city have been raised on it. It makes puny children strong, robust, healthy. Unlike artificially prepared foods, causing a one-sided development, Taroena develops the whole body—bones, blood, brain and nerves. It is a safe food and will not cause bowel or stomach troubles like other foods. If your baby is not thriving try Taroena.

Three sizes, 50c., $1 and $3. All druggists and grocers.

Hobron Drug Co.

The Literature of Smoking

Would fill many volumes. The pleasant lines, To My Cigar, of Charles Sprague, the Boston banker-poet, in which he sings,

Thy clouds all other clouds dispel,
And lap me in delight,

are known to many old Bostonians. But the finest tribute ever paid to the great American product is the phenomenal sale of the famous

General Arthur Cigar

Gunst-Eakin Cigar Co.
AGENTS.

DR. JAEGER'S UNDERWEAR
—FOR—
LADIES
AND
GENTLEMEN
at Catalogue prices.

Orders will be filled at New York prices.

B. F. Ehlers & Co.

Drs. Waterhouse & Judd
Corner Miller and Beretania Sts.

DR. WATERHOUSE.
10 to 12 a. m., 2 to 3 p. m.
7:30 to 8 p. m. Monday, Wednesday and Friday.

DR. JUDD.
9 to 10 a. m., 4 to 6 p. m.
7:30 to 8 p. m., Tuesday, Thursday and Saturday.
Office Phone White 3492.

There is only one right way, and that's the way we do at the
New York Dental Parlors
No long and tiresome treatments. Everything done with dispatch and strictly high class. 1057 Fort St., over Honolulu Photo Supply Co.

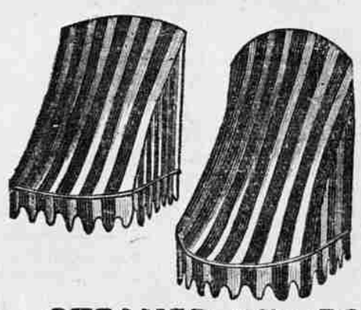

CANVAS GOODS
AWNINGS
TENTS

STEAMER CHAIRS
Buy one before you sail
PEARSON & POTTER CO., LTD.
Union and Hotel Sts. Phone Main 317.

Oriental Bazaar . .

Big reduction sale of Linen Center pieces of many designs and colors, for one week beginning

Monday, November 9th.

Must make room for new goods to arrive for holidays.
Waity Building, King Street opposite Advertiser Office.
Phone White 2746.

REMEMBER THAT

The Angle Lamp is more brilliant than gas or electricity.
The Angle Lamp gives little heat.
The Angle Lamp is as easy to operate as gas—no glass to remove, no blowing out.
The Angle Lamp is the only lamp that has "No-Under-Shadow."
The Angle Lamp requires almost no care.
The Angle Lamp saves its whole cost in a short time.
The Angle Lamp costs about eighteen cents a month to burn.
The Angle Lamp burns from 12 to 22 hours with one filling.
The Angle Lamp never smokes or smells.
The Angle Lamp rarely breaks the glass.
The Angle Lamp is absolutely non-explosive.

THEO. H. DAVIES & CO., LTD. Sole Agents for Hawaiian Is.

PURCHASE YOUR
Thanksgiving Linens
AT ALTERATION PRICES

Monday, Nov. 2nd we begin another great Household Sale of Linens.

Table Damask
70-inch, 75c. yd., sale price$ .55
70-inch, 85c. yd., sale price...65
72-inch, $1.10 yd, sale price...85
72-inch, $1.30 yd., sale price ..95
72-inch, $1.50 yd., sale price.1.10
72-inch, $2.00 yd., sale price.1.50

Damask Cloths
8-4 x 8-4, $3.50, sale price..$ 2.50
8-4 x 8-4, $5.00, sale price...3.75
8-4 x 10-4, $6.50, sale price..4.85
10-4 x 10-4, $8.00, sale price .6.00
10-4 x 12-4, $11, sale price.. 7.75
10-4 x 14-4, $15, sale price .11.00

Napkins
24-in., $3.50 doz., sale price,$ 2.75
24-in., $4 doz., sale price.. 3.00
24-in., $5 doz, sale price .. 3.75
27-in., $7 doz, sale price.. 5.25
27-in., $11 doz., sale price.. 8.00
27-in., $20 doz, sale price.. 14.50

Turkish Towels
15 x 36, $2 doz., sale price, $1.50
16 x 39, $2.75 doz, sale price, $2.00
19 x 45 $4.50 doz, sale price $3.25
22 x 52, $5 doz, sale price, $4.00

Irish Linen Towels
25 x 42, $5 doz, sale price, $3.75
25 x 42, $7.50 doz, sale price, $5.25
25 x 42, $16 doz, sale price, $12.00
25 x 42, $17 doz, sale price, $13.00

Rugs
18 x 36, $1.50 each, sale price, .75
20 x 36 $4 each, sale price, $2.50
30 x 5[illegible] $6 each, sale price $4.00
4½x7 ft.,$11 each, sale price, $7.
0-4, [illegible] each, sale price $22.50

Blankets
Cott[illegible], $1.25 pair, sale price, $1.
Cotton, $1.[illegible] pr., sale price, $1.45
Wool, $6.50 pr., sale price, $4.75
Wool, $10 pr, sale price, $8.00
Wool, $12 pr., sale price, $10.00

E. W. Jordan & Co., Ltd.
FORT STREET.

THE ISLAND MEAT CO.
A new enterprise located on Fort Street, opposite Love Building
Now Open for Business
A supply of the finest quality of.....
Island Meats, Poultry and Game
ALWAYS ON HAND.
We have now on hand a supply of.....
ISLAND TURKEYS
from the KAHIKINUI RANCH.
Order Now for Thanksgiving

THE TRUE CRITERION IS QUALITY

The attention of connoisseurs is called to the superlative quality of

Pommery Champagne

which is being shipped into this country. In London, the acknowledged home of wine connoisseurs, where

QUALITY REGULATES PRICE

Pommery commands from two to six dollars more a case than other leading brands, as per figures taken from Ridley's Wine and Spirit Trade Circular, London.

POMMERY, Vintage 1893, 86s. to 91s.
G. H. MUMM, Vintage 1893, 70s. to 76s.
PERRIER JOUET, Vintage 1893, Extra Cuvee G, 65s. to 66s.
MOET AND CHANDON, Vintage 1893, Extra Cuvee 20, 79s. 3d. to 84s. 3d.
LOUIS ROEDERER, Vintage 1893, Extra Cuvee J, 68s. to 74s.

In Honolulu, however, Pommery is sold at the same prices as other leading brands.

W. C. PEACOCK & CO., LTD.
Sole Agents.

Fred Philp & Bro.
Manufacturers of
Harness, Saddles and Turf Goods
Phone Main 90. P. O. Box 133.
Waverley Blk., Bethel St.

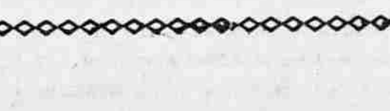

Honolulu and Heeia Stage Line.
Leaves Honolulu at 9 a. m. returning at 4 p. m. Fare: $1.25. Roung trip, $2.00. No tourist trip is complete without this stage ride.
Office, Stock Yards Stable. E. H. LEWIS, Manager.

Goo Kim, DRY and FANCY GOODS
PERRY BLOCK, : : Corner Hotel and Nuuanu Streets.
NEW GOODS BY EVERY STEAMER.
and everything just as represented.
Small Musical Instruments.

FOR SURETY BONDS, OFFICIAL BONDS, JUDICIAL BONDS, AND OTHER BONDS, APPLY TO

The United States Fidelity & Guaranty Co.

[Home Office, Baltimore, Md.]

Post Office Box 346
HONOLULU, T. H.

Henry Waterhouse Trust Co., Ltd.
General Agents for Hawaiian Islands

Canadian-Australian Royal Mail Line

Steamers running in connection with the Canadian-Pacific Railway Co. due at Honolulu on or about the following dates:

FOR FIJI AND AUSTRALIA.	1903	FOR VANCOUVER.	1903
MORANGI	NOVEMBER 21	MOANA	NOVEMBER 18
MOANA	DECEMBER 19	MIOWERA	DECEMBER 16

Through tickets issued to all points in Canada, United States and Europe.

Theo. H. Davies & Co., Ltd.
General Agents.

Pacific Mail S. S. Co., Occidental & Oriental S. S. Co., and Toyo Kisen Kaisha

Steamers of the above companies will call at Honolulu and leave this port on or about the dates below mentioned:

FROM SAN FRANCISCO:		FOR SAN FRANCISC.	
COPTIC	NOVEMBER 7	KOREA.	NOVEMBER 3
AMERICA MARU	NOVEMBER 17	GAELIC	NOVEMBER 10
KOREA.	NOVEMBER 24	HONGKONG MARU	NOVEMBER 17
GAELIC.	DECEMBER 2	CHINA.	NOVEMBER 27

For further information apply to
H. HACKFELD & COMPANY, LTD., AGENTS.

Oceanic Steamship Co.
TIME TABLE

The fine passenger steamers of this line will arrive and leave this port as hereunder:

FROM SAN FRANCISCO:		FOR SAN FRANCISCO:	
SIERRA	NOVEMBER 4	SONOMA.	NOVEMBER 3
ALAMEDA	NOVEMBER 13	ALAMEDA.	NOVEMBER 18
SONOMA.	NOVEMBER 25	VENTURA.	NOVEMBER 24
ALAMEDA	DECEMBER 4	ALAMEDA	DECEMBER 9
VENTURA	DECEMBER 16	SIERRA	DECEMBER 15

In connection with the sailing of the above steamers, the agents are prepared to issue, to intending passengers, Coupon Through Tickets by any Railroad, from San Francisco to all points in the United States, and from New York by any steamship line to all European ports.

FOR FURTHER PARTICULARS, APPLY TO
WM. G. IRWIN & CO., Ltd.

American-Hawaiian Steamship Company.
Direct Monthly Service Between New York and Honolulu via Pacific Coast.

THE SPLENDID NEW STEEL STEAMERS—

FROM NEW YORK.
S. S. Texan, to sail about.....Dec. 1
S. S. Alaskan, to sail about.....Jan. 1

Freight received at Company's wharf, 23d street, South Brooklyn, at all times.

FROM SAN FRANCISCO.
S. S. Nevadan, to sail.....Nov. 23
And every 16 days thereafter.

FROM HONOLULU TO SAN FRANCISCO.
S. S. Nevadan, to sail.....Nov. 14
S. S. ——— to sail.....Dec. —

Freight received at Company's wharf, Stewart Street Pier No. 20.

FROM SEATTLE AND TACOMA.
S. S. American, to sail about....Dec. 1

H. HACKFELD & COMPANY, LTD., AGENTS.
C. P. MORSE, General Freight Agent.

Pacific Transfer Co.
WILL CALL FOR YOUR BAGGAGE.

We pack, haul and ship your goods and save you money.

Storage in brick warehouse, 126 King Street. Phone Main 58

THE PACIFIC
Commercial Advertiser

Entered at the Post Office at Honolulu, T. H., as second class matter.

SUBSCRIPTION RATES:

Per year $12.00
Six months 6.00

Advertising rates on application.

Published every morning except Sunday by the
HAWAIIAN GAZETTE CO., LTD.,
Von Holt Block, No. 65 South King St.
A. W. PEARSON, Manager.

OAHU
RAILWAY & LAND CO.
TIME TABLE

May 1st, 1903.

OUTWARD.

Leave for Waianae, Waialua, Kahuku and Way Stations—*9:15 a. m., *3:20 p. m.
Leave for Pearl City, Ewa Mill and Way Stations—†7:30 a. m., *9:15 a. m., *11:05 a. m., *2:15 p. m., *3:20 p. m., †4:15 p. m., *5:15 p. m., ‡9:30 p. m., †11:15 p. m.

INWARD.

Arrive Honolulu from Kahuku, Waialua and Waianae—*8:36 a. m., *5:31 p. m.
Arrive Honolulu from Ewa Mill and Pearl City—†6:50 a. m., †7:46 a. m., *8:36 a. m., *10:38 a. m., *2:05 p. m., *4:31 p. m., *5:31 p. m., *7:40 p. m.

* Daily.
† Sunday Excepted.
‡ Sunday Only.

E. P. DENISON, Supt. F. C. SMITH, G. P. & T. A.

TIDES, SUN AND MOON.

Day.	Nov.	High Tide Large.	Ht. of Tide	High Tide Small	Large. Low Tide	Low Tide Small	Sun Rises.	Sun Sets	Moon rises and Sets.
		a.m	Ft.	p.m.		p.m.			Rise
Mon..	9	6.40	1.8	7 32	.. p.m.	2.01 a.m.	6 07	5 20	9.56
Tues.	10	7.34	1 7	8 53	3.02	0 29	6.08	5.20	10·57
Wed..	11	8 35	1.6	10.22	4 00	1 40	6.09	5 20	11.58
Thur.	12	9.41	1 5	11 25	4 59	3 25	6.09	5.19	a.m.
Frid.	13	11.00	1 4	.....	5.35	5.02	6 10	5.19	0.56
Sat...	14	0 13	1.2	12 11	6.19	6 19	6 10	5 19	1 54
Sun..	15	1.03	1.4	1.03	7 02	7.24	6.11	5.18	2.52
Mon..	16	1.47	1 6	1 50	7 40	8 20	6 12	5 18	3·49

Last quarter of the moon Nov. 11th.

Times of the tide are taken from the United States Coast and Geodetic Survey tables.

The tides at Kahului and Hilo occur about one hour earlier than at Honolulu.

Hawaiian standard time is 10 hours 30 minutes slower than Greenwich time, being that of the meridian of 157 degrees 30 minutes. The time whistle blows at 1:30 p. m., which is the same as Greenwich, 0 hours 0 minutes. Sun and moon are for local time for the whole group.

A Bargain in
Real Estate
Choice Location on Young Street

One 2 1-2-story house, 10 rooms rented at $50 per month.
One 1 1-2-story house, 8 rooms, rented at $25 per month.
Both the above places for sale at a figure that will allow good returns on the basis of rentals. Will be sold separately if desired.

APPLY
LEWERS & COOKE,
LIMITED
177 South King Street.

CHAS. BREWER CO.'S
NEW YORK LINE

Ship Tillie E. Starbuck sailing from New York to Honolulu March 1st. FREIGHT TAKEN AT LOWEST RATES.

For freight rates apply to
CHAS. BREWER & CO.
27 Kilby St., Boston,
OR C. BREWER & CO.,
LIMITED, HONOLULU.

Oahu Ice & Electric Co.

Ice delivered to any part of the city. Island orders promptly filled. Tel. Blue 6151. P. O. Box 690. Office: Kewalo.

METEOROLOGICAL RECORD.

By the Government Survey, Published Every Monday.

Day.	Oct.-Nov.	BAROM. 9 a.m.	BAROM. 3 p.m	THERM. Min...	THERM. Max...	Rainfall to 9 a.m	Humidity	Clouds	Wind.....	Force.
S	31	30.06	29 98	69	80	.03	71	5	NNE	1
S	1	30.05	29 98	72	79	.11	69	1	*	1-8
M	2	30 04	29.97	70	80	00	72	1-8	NE	3.0
T	3	30 04	29.97	69	76	11	88	4	NE	2-0
W	4	30.06	30 00	68	80	03	67	2	NE	2-0
T	5	30 07	30.01	72	80	00	68	1-3	NE	1
F	6	30.07	29 99	69	80	00	72	1-4	NE	2

* NNE-NE.

Barometer corrected to 32 F. and sea level, and for standard gravity of Lat. 45. This correction is—06 for Honolulu.

AN ANSWER TO "HOW OLD IS ANN?"

Honolulu, Nov. 8, 1903.

Editor Advertiser: Having read the article published in the Sunday Advertiser, written by Perkin Warbeck about a new problem called: "How old is Ann?" which is causing a great deal of comment in the States at the present time, I beg leave to submit the answer. I had never read or heard of the problem till today, and I have since been told that many of the magazines and newspapers have taken it up, and many humorous answers to the problem have been received. And more surprising, it has never been solved.

I don't like to commit myself, and say I have solved the puzzle, but I have found an answer, which to my mind is a correct one. If anyone can point out that I am wrong, I would be happy to hear of it.

I will endeavor to prove and explain the answer in as few words as possible.

Here is the puzzle: Mary is twenty-four years old. Mary is twice as old as Ann was when Mary was as old as Ann is now. How old is Ann?

The answer is: Ann is eighteen years old.

Explanation: As Mary is twice as old as Ann was when Mary was as old as Ann is now, Ann must have been twelve years old at the time when Mary was as old as Ann is now.

When Mary was as old as Ann is now and we know that Mary is twice as old as Ann was when Mary was as old as Ann is now, and we also know that Ann was twelve years old at the time, we find the difference of the both ages to be six years.

We know that Mary is twenty-four years old now. Six years ago she was eighteen years old, and six years ago Ann was twelve years old, then Ann must be eighteen years of age.

Furthermore: As Mary is twenty-four years old, and is twice as old as Ann was (Ann was twelve years old) when she (Mary) was as old (Mary was eighteen) as Ann is now. (Ann being eighteen years old.)

Again: When Ann was twelve years of age, Mary was eighteen.

When Mary is twenty-four, Ann is eighteen years of age.

So when Mary was as old as Ann is now (eighteen) Ann was twelve years old. And if she (Mary) was as old as Ann is now (eighteen) and Ann at the time was twelve years of age, twice twelve is twenty-four, that being Mary's age.

Respectfully yours,
ROCK OF AGES.

"I won't be good," said Willy. "Then Santa Claus won't bring you any presents." "Wasn't I bad last year, and didn't I get more than ever?"—Cincinnati Commercial Tribune.

WHARF AND WAVE.

WEATHER BUREAU.

Honolulu, Alexander Street.
November 8, 10 p. m.

Mean Temperature—76.0.
Minimum Temperature—73.
Maximum Temperature—80.
Barometer at 9 p. m.—30.06; steady.
Rainfall, 24 hours up to 9 a. m.—.02.
Mean Aosolute Moisture—7.2 grs. per cub. ft.
Mean Relative Humidity—77.
Winds—E.N.E.; force, 2 to 4.
Weather—Fair to part cloudy with valley showers.
Forecast for Nov. 9.—Moderate trades and fair weather.

R. C. LYDECKER,
Territorial Meteorologist.

ARRIVED.

Saturday, November 7.

Schr. Ada from Oahu ports, 7:15 p. m.
Stmr. Kaiulani, Dower, from Kaunakakai, Kamalo and Puuko, 3 p. m.

Sunday, November 8.

U. S. Army Transport, Sheridan, Peabody, from San Francisco at 7 a. m.
Stmr. Maui, Bennett, from Kahului, 5 a. m.
Stmr. W. G. Hall, Thompson, from Nawiliwili, 4 a. m.
Stmr. Iwalani, Mosher, from Kukuihaele, 5 a. m.
North German Lloyd training bark, Herzogin Sophie Charlotte, Zander, Bremen, Nov. 8.

PASSENGERS.

Arrived.

Per U. S. A. T. Sheridan, from San Francisco, Nov. 8.—Contract Surgeon Baker, Mrs. Baker and child, Mrs. Neill and three children.

Per stmr. Kaiulani, from Molokai, Nov. 7.—Dan McCorriston, Andrew Bannister and valet, Rex Hitchcock, Jr., J. Nakaliko.

Per stmr. W. G. Hall, from Nawiliwili, Nov. 8.—C. W. Dickey, Ed. Andressen, W. Thompson, F. L. Waldron, Quin Yuen, W. E. Rowell, C. S. An, E. A. Knudsen, A. F. Knudsen, C. M. Lovsted, J. Michaels, Sam Nine, F. Jordan, H. Ehlers, Wai Hing, Lin Chee, Ah Hin, C. C. Conradt, M. Rosenbledt and 41 deck.

VESSELS IN PORT.

ARMY AND NAVY.

U. S. A. Transport Sheridan, Peabody, San Francisco, Nov. 8.

MERCHANTMEN.
(This list does not include coasters.)

Andrew Welch, Am. bk., Drew, San Francisco, Oct. 19.
Coronado, Am. bkt., Potter, San Francisco, October 1.
Fleur de Lis, Br. sp., Christian, Newcastle, Oct. 21.
General de Sonis, Fr. Bk., Hemyoti Cardiff, Oct. 22.
Herzogin Sophie Charlotte, Zander, Bremen, Nov. 8
Irmgard, Am. bktn., Schmidt, San Francisco, Oct. 31.
John Currier, Am. sp., Murchison, Newcastle, Oct. 15.
Louisiana, Am. sp., Halcrow, Newcastle, Oct. 29.
Mohican, Am. bk., Kelley, San Francisco, Sept. 18.
Queen Margaret, Br. bk., Morrison, Newcastle, Oct. 24.
Willis Holden, Am. schr., Kaanapali, Nov. 7.

JONES IS READY FOR HIS TRIAL

E. M. Jones, the alleged murderer of his wife and mother-in-law, Mrs. Parmenter, will be put on trial today in Circuit Court. Jones is much improved in appearance since the day he voluntarily surrendered himself and went to prison. The night he drove to the Police Station in a hack he was almost unrecognizable so harshly had the elements dealt with him in his wanderings on Tantalus. Since he was committed for trial by Judge Lindsay, Jones has been kept strongly guarded at Oahu Prison. He has not been at work and has nearly recovered his former robust health.

"Yes," said the dentist," to insure painless extraction you'll have to take gas, and that's fifty cents extra." "Oh!" said the farmer, "I guess the old way'll be best; never mind no gas." "You are a brave man." "Oh! it aint me that's got the tooth; it's my wife."—Philadelphia Ledger.

"Oh yes, I've opened an office," said the young lawyer; "you may remember that you saw me buying an alarm clock the other day." "Yes," replied his friend; "you have to get up early these mornings, eh?" "Oh, no. I use it to wake me up, when it's time to go home."—Philadelphia Press.

Classified Advertisements.

WANTED.

LADY cashier. Address Lock Box No. 326. 6632

FURNISHED cottage by American. Good location. Answer "S," this office.

TO buy a second hand Cash Register. State style and price. Address "National," this office. 6631

BY expert lady stenographer, position in Honolulu; excellent reference, having held present position twelve (12) years. Address A. B. C., this office. 6630

FOR RENT.

TWO-story brick warehouse, near Beretania and Fort streets. Also, 1 double and 1 single store in Day Block, Beretania street. Rents low. Inquire Smith & Lewis, 206 Judd Building. 6574

THAT commodious residence on Nuuanu Ave., formerly occupied by Minister Stevens. Modern improvements, stable and servants' quarters. Rent reduced. Apply to C. H. Dickey, 39 King street. 6539

SEVEN-room house on Kinau street, off Alapai. Apply F. B. Damon, Bank of Hawaii. 6614

CENTRAL location, cool, mosquito proof rooms at HELEN'S COURT, rear of Hart's Ice Cream Parlors. Rooms reasonable. 6519

COTTAGES; Christley lane, off Fort St. Rent reasonable. Apply Wong Kwai. 6240

FURNISHED five-room mosquito proof cottage on electric car line. J. C. Evans, with Bergstrom Music Co. 6622

OFFICES FOR RENT.

IN BREWER building, Queen street, on reasonable terms. Apply to C. Brewer & Co., Ltd.

THE STANGENWALD single or en-suite; six story; fire proof office building. First class hydraulic elevator; free janitor service. $25.00 per month and up. Apply Room 608. 6615

STORE TO LET.

THE premises lately occupied by J. F. Morgan as an auction sales room, Queen street. Apply to M. W. McChesney & Sons, Ltd. 6568

FOR SALE.

A 4 H. P. Fairbanks-Morse gasoline engine in first class condition. 15 H. P. horizontal boiler. Apply Guy Owens, Union street. 6621

WELL known Metropole Hotel; center of town; price reasonable. For particulars inquire at Hotel, 1150 Alakea street. 6609

A YOUNG gentle carriage horse. Particulars at this office. 6630

ROOMS AND BOARD.

FOR gentleman, in Makiki, private family. Address P. O. Box 652.

AT WAHIAWA, ten dollars per week, two dollars per day. Stage meets 3:15 p. m. train from Honolulu at Pearl City, on Tuesdays and Fridays. Address MRS. CAROLINE RHODES, Pearl City. Telephone King 57. 6578

LOST.

ON Waikiki road Monday, Nov. 2nd, a small basket containing toilet articles. Reward if returned to Lunalilo Home.

FROM King or Alakea street car, ladies' large black lace scarf. Reward if returned to Depot Quartermaster's office, Hotel and Likelike Sts. 6631

BISHOP & Co.'s certificate of Deposit No. 41171, dated Oct. 20, 1903, in favor of Mrs. H. M. Luce, has been lost and payment stopped at the bank; all parties are hereby cautioned against negotiating the same. 6631

FOUND.

BICYCLE, owner can have by calling at this office, proving property and paying all expenses. 6630

MONEY TO LOAN.

ON Stocks and Real Estate. W. L. Howard, Room 7, McIntyre Bldg. 6630

HONOLULU STOCK EXCHANGE.

Honolulu, November 7, 1903.

NAME OF STOCK	Capital	Val.	Bid	Ask
MERCANTILE				
C. Brewer & Co.	1,000,000	100	.....	385
SUGAR				
Ewa	5,000,000	20	20	21¼
Haw. Agricultural Co.	1,000,000	100	.....	2.5
Haw. Com. & Sug. Co.	2,812,750	100	.....	..
Haw. Sugar Co.	2,000,000	20	...	25
Honomu	750,000	100	95	....
Honokaa	2,000,000	20	....	....
Haiku	500,000	100	103	....
Kahuku	500,000	20	....	21
Kihei Plan. Co., L'd.	2,500,000	50	....	10
Kipahulu	160,000	100	....	55
Koloa	500,000	100	....	130
McBryde Sug. Co. L'd.	2,500,000	20	....	4
Oahu Sugar Co.	2,000,000	100	90	95
Onomea	1,000,000	20	30	33½
Ookala	500,000	20	....	10
Olaa Sugar Co. Ltd.	5,000,000	20	9½	10
Olowalu	150,000	100	....	99
Paauhau Sugar Plantation Co.	5,000,000	50	....	.....
Pacific	500,000	100	200	.....
Paia	750,000	100	125	....
Pepeekeo	750,000	100	....	165
Pioneer	2,750,000	100	92½	100
Waialua Agr. Co.	4,500,000	100	50	55
Wailuku	700,000	100	....	280
Waimanalo	252,000	100	....	165
STEAMSHIP Co's				
Wilder S. S. Co.	500,000	100	.....	110
Inter-Island S. S. Co.	600,000	10	120	.....
MISCELLANEOUS				
Haw'n Electric Co	500,000	100	95	100
H. R. T. & L. Co. Pfd	.....	.....	....	101
Hon. R. T. & L. Co. C.	1,000,000	100	79	81½
Mutual Tel. Co	150,000	10	....	9
O. R. & L. Co.	4,000,000	100	....	90
Hilo R. R. Co.	50,000	20	....	20
BONDS				
Haw. Govt. 5 p. c	.....	....	99	....
Haw. Ter. 4 p. c. (Fire Claims)	.....	....	....	97
Hilo R. R. Co. 6 p. c.	.....	....	....	101½
Hon. R. T. & L. Co. 6 p. c.	.....	....	....	....
Ewa Pl'n 6 p. c.	.....	....	100	....
O. R. & L. Co.	.....	....	108	104½
Oahu Pl'n 6 p. c.	.....	....	100	....
Olaa Pl'n 6 p. c.	.....	....	....	....
Waialua Ag. Co. 6 p. c.	.....	....	....	100¾
Kahuku 6 p. c.	.....	....	100	....
Pioneer Mill Co.	.....	....	.....	100

SALES BETWEEN BOARDS.

Ten Waialua, $50.

Professional Cards

ARCHITECTS.

W. MATLOCK CAMPBELL—Office 1624 Young street.

ATTORNEYS.

J. G. PRATT—Attorney at Law. Rooms 7 and 8, Progress block.

HENRY E. HIGHTON—Attorney-at-Law. Southwest cor. Fort and King.

DENTISTS.

DRS. A. B. CLARK and P. F. FREAR—McIntyre Bldg., Fort and King.

ENGINEERS.

ARTHUR C. ALEXANDER.—Surveyor and Engineer. 400 Judd Bldg.; P. O. box 732.

CATTON, NEILL & CO., LTD.—Engineers, Electricians and Boilermakers.

INSURANCE.

THE MUTUAL LIFE INSURANCE CO. OF NEW YORK.
S. B. ROSE, Agent : : : Honolulu.

MUSICIANS.

COOK'S MUSIC SCHOOL—Piano, Organ, singing and harmony. Love bldg.

PHYSICIANS.

DR. T. MITAMURA.—Office, 68 Kukui Lane. 8 to 10 a. m.; 6 to 7:30 p. m. Tel. Blue 2366. Res. 1649 Nuuanu.

TYPEWRITERS.

BOUGHT, sold, rented and repaired at Remington Typewriter office, Hotel St.

HOTEL MELROSE.

Phone Blue 3081.

A first class family boarding house, tropically built. Electric cars pass the door every few minutes. King street near Waikiki turn.

MRS. W. H. WILKINSON,
Manager.

For Sale and to Rent

Residences on Thurston avenue, Prospect street, Kapiolani street, Punahou, Pacific Heights, College Hills, Kamehameha IV road, Kalihi; a business site on King street, a fine property at Olaa, and eight exceptionally fine lots at Kaimuki on easy terms.

ALBERT BARNES,
78 Merchant street.

FOR SALE.

FOUR MODERN COTTAGES in good location. All rented at an annual rental of $1290.00. Will be sold on easy terms.

MODERN COTTAGE in Makiki.

FOR RENT.

Furnished Cottage $25.00
McVeigh's Seven-Room Cottage.. 25.00
Chris. Holt's Six-Room Cottage in Makiki 30.00

J. H. CUMMINGS,
80 Merchant Street.

FOR RENT.

A LARGE TWO-STORY HOUSE containing 10 rooms, besides kitchen, bath and closet. Also two cottages in same yard in rear of large house. This property is known as the Schmidt residence, and has a frontage of 150 feet on Beretania street and is situate about 5 minutes' walk from the postoffice. Terms reasonable.

Also, small cottage on makai side of Quarry street, half block from corner of Quarry and Lunalilo streets. Rent, $12.50 per month.

Apply to
W. O. SMITH,
6621 Room 207, Judd Building.

25c. per Month.
Sunday Advertiser
Subscribe Now

RESIDENCE FOR SALE

The EDGAR HALSTEAD PREMISES, corner Wilder Avenue and Piikoi street.

Enquire of
Halstead & Co., Ltd.

For Sale

On Judd st., building lot 1 1-2 acre, 3 minutes from Liliha street electric car; commands very extensive view of the ocean and of Nuuanu Valley.

$3,000
EASY TERMS.

For Rent

Large 2 story handsome residence on Nuuanu Ave., opposite Wyllie st. Large grounds.

Castle & Lansdale

Real Estate, Life, Fire and Plate Glass Insurance, Investments.

Stangenwald Building, Rooms 506 and 507, Fifth Floor. Telephone Main 70.

"KAIMUKI"

$500 will purchase a desirable building lot in above residence district, on easy terms of $50 cash, $10 per lot, monthly installment; no interest. Water laid on.

SIZE OF LOTS, 100x150
SIZE OF LOTS, 75x200
Each lot contains 15,000 sq. ft.

WM. M. MINTON,
Authorized selling agent for Trustees of Gear, Lansing & Co.
Phone Main 369. Judd Building. Merchant street entrance.

The Overland Route
—of the—
Southern Pacific

is the great
Highway of Trans-Continental Travel
between San Francisco and Chicago & is the
Shortest and Quickest
and the
Overland Limited
is the most luxurious Train in the world
Through Without Change
Time—Less Than 3 Days

Libraries, Writing Desks, Books, Magazines, Current Literature, Electric Lights, Reading Lamp, in every berth and.....

The Best of Everything

Southern Pacific
E. O. McCORMICK,
Passenger Traffic Manager.
T. H. GOODMAN,
San Francisco General
Passenger Agent, Cal.

Hawaii Shinpo Sha

THE PIONEER JAPANESE PRINTING office. The publisher of Hawaii Shinpo, the only daily Japanese paper published in the Territory of Hawaii.
C. SHIOZAWA, Proprietor.
Y. SOGA, Editor.
Editorial and Printing Office—1036 Smith St., above King. P. O. Box 907. Telephone Main 48.

Nothing So Sure as Taxes and Death.

Be sure to pay your taxes before they become delinquent, and secure a certificate of membership in the Honolulu Mutual Burial Association while in good health. Phone Main 411.
J. H. TOWNSEND, Secretary.
Office with Townsend Undertaking Co.

A Home Company
CAPITAL $50,000.

Organized under the laws of the Territory of Hawaii.

THE
HAWAIIAN REALTY and MATURITY CO., Ltd.
Loans, Mortgages, Securities, Investments and Real Estate.

Homes Built on the Installment Plan.

Home Office—McIntyre Bld., Honolulu, T. H.

The Hawaiian Realty and Maturity Company, Ltd.

L. K. KENTWELL,
General Manager.