THE PACIFIC
Commercial Advertiser.

PAGES 1 TO 8. ESTABLISHED JULY 2, 1856. PAGES 1 TO 8.

VOL. XXXIII., NO. 5825 HONOLULU, HAWAII TERRITORY, MONDAY, APRIL 8, 1901.—FOURTEEN PAGES. PRICE FIVE CENTS.

THE SPECIAL SERVICES ON EASTER SUNDAY

A General Observance of Day in all Christian Churches.

THE Easter services at the Catholic cathedral yesterday, replete with all the glittering pomp and ceremony with which Catholicism always vests its festivals, proved a great attraction not only to the members of the flock, principally consisting of Hawaiians and Portuguese, but to many others, non-sectarians and others, who were attracted by the open doors, merged with the overflowing congregation over whose heads came the strains of music, while in the dim interior the multitudinous candles burned the [illegible].

At the High Pontifical Mass rendered at 10 yesterday morning the worshippers filled every available nook and corner of the spacious interior, massing the floor and galleries with a crowd of [illegible] many of them new-bonneted with floral plumes and flowers. White dresses and spotless linen suits, here and there the gleam of a sash or a [illegible] boutouniere enlivened the more sober dresses of the older [illegible].

It was there by families, filling the pews from altar rail to portal and overflowing onto extra chairs and [illegible]. Many who were unable to obtain a view sat contentedly in the seats in the cathedral [illegible] listening to the intoning of the [illegible] and the music of the college orchestra.

[illegible] natives and Portuguese, there were present individuals of every creed and race that cosmopolitan Honolulu shelters. Almond-eyed Celestials, [illegible] and clad in conventional Chinese costumes, gazed wonderingly at the decorated high altar of this mighty [illegible], while red-coated marines and bluejackets from the Icarus, pipeclayed to Easter perfection, stolidly looked on for a few moments with a knowing eye to a pretty face and a conscious superiority of the faith of their fathers over any "bloomin' foreign" ritual.

Unabashed by the gray skies outside that threatened a momentary shower on the finery of the undaunted out-of-door worshippers, the high altar blazed in the constellation of a hundred candles, lighting up the vestments of the choir [illegible], the stoles and chasubles, [illegible] surplices and scarlet cassocks. The reredos against which loomed the figure of "Christ crucified" was covered with a profusion of artificial, [illegible] blossoms; flowers and palms everywhere, pink and white, hiding the walls of the eastern end of the [illegible], entwining amid the massive [illegible] and showing against the hangings of the altars, on the [illegible] of which lay the sacred Host.

The ceremonial progress of the mass, the procession of candle-bearing [illegible] in surplices and cassocks the [illegible] figure of the aged prelate, the Bishop of Panopolis, mitred and bearing the episcopal crook, and the crowd of [illegible] made the service most impressive, while aside from the vivid picturesqueness of the scene came the consciousness that the meaning of the glad [illegible] sank deeply into the hearts of [illegible] attentive listeners.

The St. Louis College band of juvenile musicians, under the leadership of Brother Francis, played effectively and well during the mass a "Festival" processional by Brepsant, an "Easter" interlude by Bennett, Von Weber's Andante Religieuse and a recessional by Schloegel.

The mass sung was by Peters and was effectively rendered by a quartet. Excellent also was the solo by Miss Alice Campbell, ably seconded in obligato by Prof. Rosen.

Miss Alice Campbell presided at the organ throughout the day's services, which consisted of the following program:

Low masses at 6 and 7 a. m., children's mass at 9 a. m. for the benefit of St. Louis College pupils, with special music by the college choir, conducted by Brother Francis, the Cathedral organist. The program rendered was:

Great Is the Lord .... Heffley
Jubilate Deo .... Bamback
Alleluia .... Dunham
Christ the Lord Is Risen .... Anon

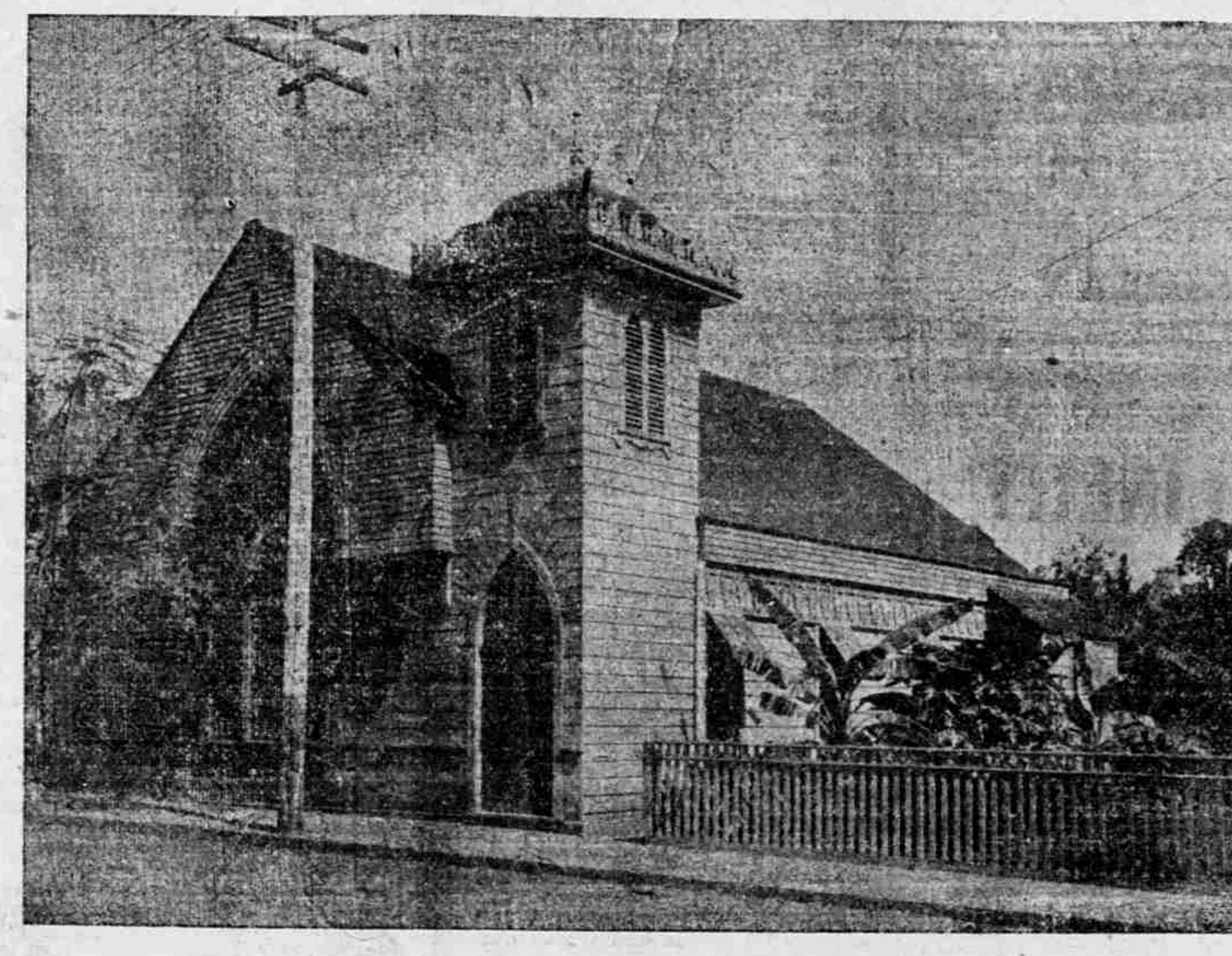

THE CHRISTIAN CHURCH OF HONOLULU.

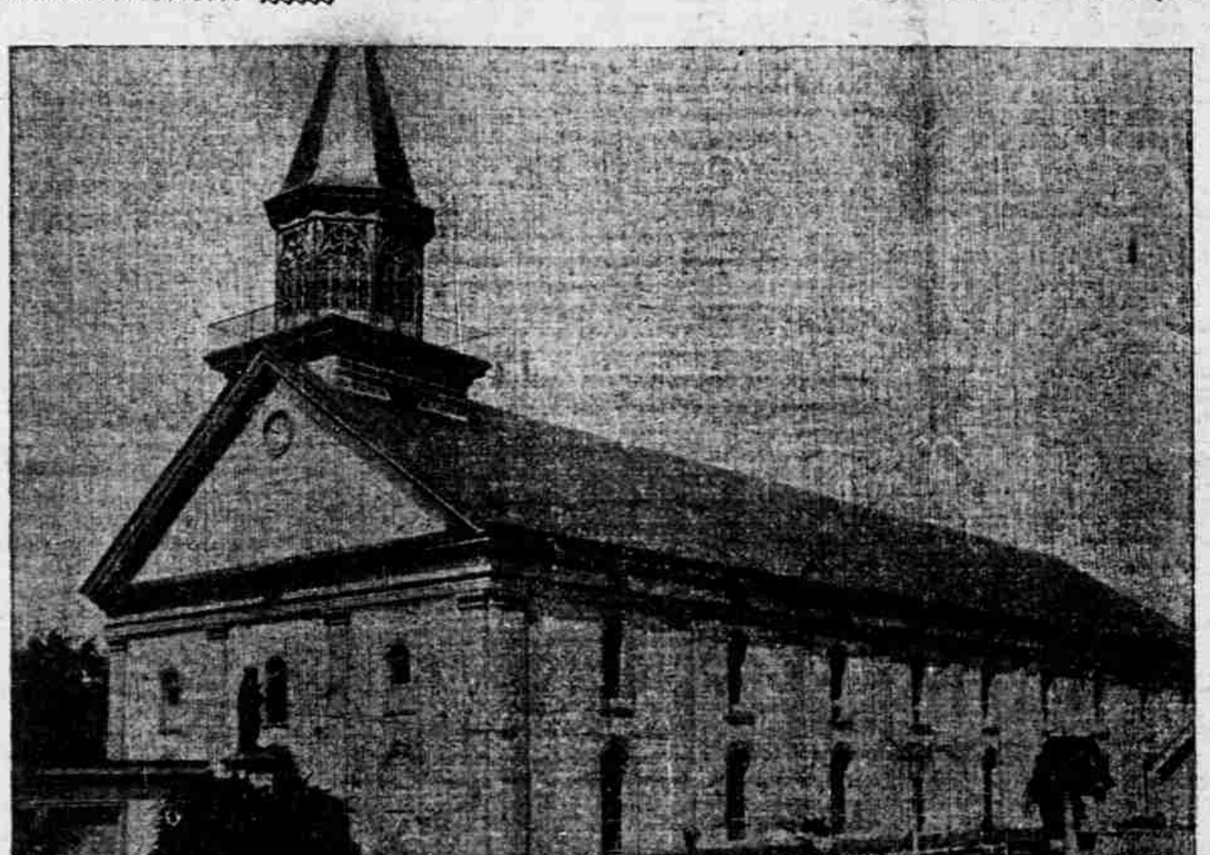

ROMAN CATHOLIC CATHEDRAL.

At 3 o'clock confirmation was held and at 7, vespers and benediction. At vespers the mixed choir, consisting of fifteen voices under the leadership of Father Valentin, sang the "Estes Dies" of Cherubini; Regina Coeli, by Lambillote, and Schermers' Tantum Ergo.

The Bishop of Panopolis preached briefly in English and Hawaiian at the 9 o'clock mass and again in Hawaiian and Portuguese at High Mass.

ST. ANDREW'S CATHEDRAL

St. Andrew's Cathedral yesterday ations, the imposing arches of the interior being transformed with greens and flowers, and potted tropical plants upon the platform and about the walls, combining to array the church in Easter garb. A large cross of ferns and white flowers was placed upon the pulpit stand, and garlands of greens and flowers were artistically hung from the pillars and arches.

When the opening carol, "Oh, the Golden, Glowing Morn," rang forth in the peals of the church organ, and the voices of St. Andrew's choir, the spacious auditorium was filled to the doors, the ladies of the congregation beautifully dressed in costumes befitting the day of sacred joy.

Tallis' Festival Responses and the Easter anthem, "Christ Our Passover," followed the opening carol in the beautiful ritual of the Anglican Church, after which the organ tones and choir voices blended in the grand harmony of Max Vogrich's Te Deum in F Major, and the Jubilate in B Flat, by Dr. Stewart.

Rev. Alexander Mackintosh then addressed his congregation, taking as his text Phillippians III, 10, "That I may know Him, and the power of His resurrection, and the fellowship of His sufferings being made conformable to His death."

The speaker dwelt upon the efficacy of the Savior's sufferings and the effect a right faith in Christ has upon the sufferings of humanity, contrasting the intense love and devotion of His immediate followers with the coldness of those whose praise was only upon the lips.

He explained the power of the resurrection to be that of causing mankind to rise to a new life and to make that life conformable to the life of Christ—"to give victory over the grave, to draw the sting of death, to overcome the tempter, to give a better understanding of the words of our Lord that 'Whosoever liveth and believeth in Him shall never die'—to generate and keep alive the love which would twine itself in our love of others, in the burial of animosity and all uncharitable feelings, and finally, to arouse in us that power to bear all our sufferings, even that most dreaded and most difficult to endure—the deprivation of our loved ones. So ought every Eastertide be a resurrection to new life and a continuation of all our best resolves."

At the conclusion of Rev. Mr. Mackintosh's sermon the anthem, "At That Wondrous Easter Dawn," was sung in solo by Mrs. Charles B. Cooper, with organ and piano accompaniment, and Jeffrey's carol, "Tell the Story of the Risen" was given by the choir, followed by the hymn, "Christ is Risen Today" and the benediction.

At the close of the song service the celebration of the holy communion was held, and about one hundred and forty members of the congregation took sacrament.

The ladies and gentlemen who assisted in the rendition of the elaborate musical program were Mrs. C. B. Cooper, Mr. and Mrs. Elston, Mrs. W. C. Wilder Jr., Judge Stanley, Mr. Anderson, Miss von Holt, Mr. Davies, Miss Bacon, Mrs. Soper, Professor Hart, Mr. Ernest Ross, Mr. Arthur Wall and Mr. Irvine.

In the evening at 7:30 the surpliced choir sang a Magnificat and Nunc Dimittus, by Maunder, and a number of special Easter hymns with the processional and recessional.

The celebration of the Bishop's Cathedral congregation at 7 o'clock in the morning was choral throughout. There were processional and recessional hymns by the surpliced choir. A large number of communicants were on hand. The Rev. V. H. Kitcat celebrated, assisted by the Bishop and Rev. Mr. Glover. Queen Liliuokalani was of those who communicated at the early service. The altar was brilliantly lit up by numerous candles, which brought out the beauty of the floral decorations.

At 11 o'clock the Cathedral congregation had morning prayer, fully choral, Rev. V. H. Kitcat intoned; the Rev. Mr. Glover, of England, read the lessons, the Bishop preaching the sermon. The proper psalms were sung by the surpliced choir, assisted by several ladies to chants. The Te Deum went exceedingly well, as did the anthem, "Christ the Lord Has Risen," by Maunder. The Joyous Easter hymns were sung with a will. In the afternoon there was service in Hawaiian, and both congregations held services in the evening.

CENTRAL UNION CHURCH.

Easter at Central Union Church was marked by exceptionally large congregations at both the morning and evening services. The great auditorium had a pleasing effect, attired as it was in its Easter decorations of Island flowers and greenery, banked in profusion about the pulpit platform and organ loft. Fragrant blossoms of the white oleander formed a screen pendant from organ-loft rail, while jardinieres of red flowers stood upon the platform, relieving the white background very prettily. Whole banana stalks and branches of the palm were arranged with artistic hands in the choir, the whole decorative effect being such as to form a perfect contrast for the Easter gowns and bonnets seen in the auditorium. The pastor of the church, Rev. William Morris Kincaid, and the assistant pastor, Rev. J. P. Erdman, occupied the platform.

The special music of the morning service was of a character to add to the joyous spirit of the day. Much credit is due the choir for its excellent and painstaking work. Not only was the general musical effect excellent, but the solos were a rare surprise even to lovers of music. From the rendition of the opening organ prelude by Professor Ingalls, Batiste's "Grande Offertorie of St. Cecilia," to the "Hallelujah Chorus," so full of melody, the musical part of the service deserves the highest praise.

Mrs. A. H. Otis, the soloist, has an operatic voice in which is combined richness, melody and modulation, factors which give her ample opportunity to render her selections in a most acceptable manner. Especially in the rendition of the offertory solo, "The Resurrection," by Shelley, Mrs. Otis demonstrated the wide range and subtle quality of her voice.

The Easter anthem, "As It Began to Dawn," by Buck, was beautifully rendered by Mrs. Otis and Mrs. C. B. Damon, ably supported by the choir, the operatic effect of the anthem being splendidly interpreted. The order of services was as follows:

Prelude, Grande Offertorie, No. 3 (St. Cecilia) .... Batiste
Prof. A. B. Ingalls.
Doxology, Invocation and Lord's Prayer.
Congregational Hymn, "Sing With All the Sons of Glory" (tune, "Love Divine").
Gloria Patri.
Responsive Reading .... Psalm C
Anthem, "Lift Up Your Heads, O Ye Gates" (Messiah) .... Handel
Choir.
The Scripture Lesson ....St. John xx 1:23
Easter Anthem, "As It Began to Dawn" .... Dudley Buck
Mrs. A. H. Otis, Mrs. C. B. Damon and Choir.
Prayer.
Response, "O Paradise" .... Barnby
Choir.
Offertory Solo, "The Resurrection" .... Shelley
Mrs. A. H. Otis.
Congregational Hymn, "Ten Thousand Times Ten Thousand" (tune, Alford).
Sermon .... "Man's Lien on the Immortal Life"
Chorus, "Hallelujah" (Mount of Olives) .... Beethoven
Choir.
Benediction—Silent Prayer.
Organ Postlude, "Easter March" (Op. 145, No. 4) .... Gustave Merkel
Prof. A. B. Ingalls.

The Easter sermon was preached by Rev. William Morris Kincaid, his theme being "Man's Lien on the Immortal Life," the text being taken from John xiv, 2. He spoke in part, as follows:

I wish to speak to you for a few moments this morning upon the theme "Man's lien upon immortal life," and I take as my text the words of Christ in the 14th chapter of John's

(Continued on Page 2.)

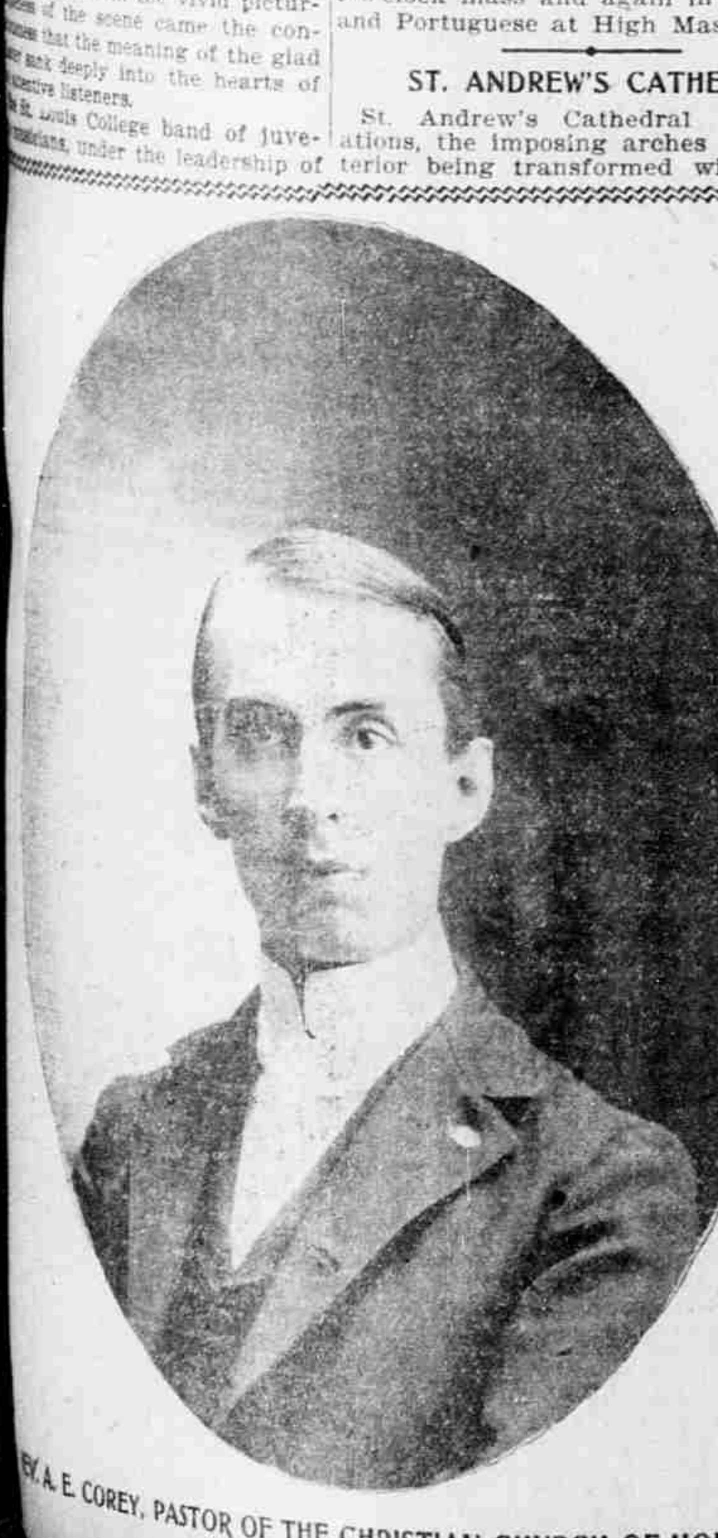

REV. A. E. COREY, PASTOR OF THE CHRISTIAN CHURCH OF HONOLULU.

THE BISHOP OF PANAPOLIS.

IT WAS A PURE FAKE

Humphreys' Latest Essay in Fiction.

THOSE FIGURES OF OUTLAY

Groups Appropriations That Belong in Three Separate Accounts Under Single One.

THE most indignant man in town yesterday was Expert Scrimgeour, whose figures of Government expenditure had been twisted out of shape to make a case against the Dole administration. The Humphreys organ was the guilty instrument, its object being to defeat the military appropriation bill. Mr. Scrimgeour says that his figures under three separate accounts were put together as one, the whole being charged to the military department. In other words a deliberate fake was perpetrated for an ulterior purpose.

Under this head the following letter has been received:

Editor Advertiser: A front-page article and an editorial in the Republican of this morning in regard to expenditures of the Military Department are so misleading that I am sure justice and fairness demand some correction. It seems hardly possible that the errors could have been intentional; they were most probably the result of a misapprehension of facts and of the intention of a report made by Expert Scrimgeour on military accounts.

It is repeatedly charged in the article that other than military bills were paid out of military funds. Among the number enumerated are the expenses of A. S. Hartwell to Washington, the expenses of W. O. Smith to Japan, fees paid to attorneys and other items. Had these items been paid out of the military appropriation, it would have been wrong; that is plain. But they were not. Mr. Scrimgeour's report distinctly makes three headings of the matters investigated by him. The first, marked Exhibit B, includes the expenditures of the Military Department. Exhibit F shows expenditures for the diplomatic and consular service, and Exhibit G expenses of the Attorney General's Department. One of these has no more relation to the other than one man's grocery bill to another man's standing in a secret society. But they have been bundled together by the Republican; a mistake has been made; an injustice has been done.

Mr. Scrimgeour, the expert, says: "The three exhibits are distinct and have no relation one to the other. I have found in the Auditor's Department that every item has been charged under its proper head. In my report, the military items are so designated. I find in the list nothing but military matters. The arranging by a newspaper of other items under the military head is that newspaper's own doing, and something for which I am not responsible. I have found nothing unusual in the accounts."

The criticism in the article of Department expenditures hardly requires an answer. It is a sad thing, however that the State funeral of Minister King

(Continued on Page 3.)

SPORTING GOODS

Goods Right.
Prices Right.

Tennis Rackets, Nets, etc.,
Base Balls, Bats, Catchers,
Suits, Masks, Boxing Gloves,
Indian Clubs. . . .

Everything in the Sporting Line

—AT—

E. O. Hall & Son,

LIMITED.

SEE WINDOW DISPLAY.

OUR SPRING MILLINERY

This would not be the M. E. KILLEAN CO., LTD., did we not out-distance not only all outside, but all our own previous showings in the way of Millinery.

This season our success is very marked. We have brought Hats from the greatest Fashion centers; smart bright, unique, full of color, richness. Honolulu women are among the best dressed in the world. They set the stamp of their appprobation upon the M. E. KILLEAN CO., LTD., Millinery.

NO TWO HATS ALIKE.

All have but one point in common, namely the dash, the style, the uniqueness that sets them above all other efforts in Honolulu.

Take it all in all, there has never been a Millinery display so fraught with interest to the feminine heart that loves the coquettishness of a lovely hat.

Bring your friends with you.

THE M. E. KILLEAN CO., Ltd.

ARLINGTON BLOCK. HOTEL STREET.

ODOL

By the authorities on Modern Science it has proved

The Best

For Mouth and Teeth. . .

FOR SALE BY ALL DEALERS.

H. Hackfeld & Co.,

LIMITED,

SOL EAGENTS FOR THE HAWAIIAN TERRITORY.

the attraction all over the world

CYRUS NOBLE SOLD HERE

for the weary traveler is Cyrus Noble whiskey.

Its stimulative and tonic properties render it of great value in cases of fatigue and exhaustion.

It is pure and old.

Distilled from selected grain.

Of delicate flavor.

One and three crown.

W. C. PEACOCK & CO., Ltd

SOLE AGENTS FOR HAWAII TERRITORY.

THE SPECIAL SERVICES ON EASTER SUNDAY

(Continued from Page 1.)

Gospel, "In my Father's house are many mansions: if it were not so I would have told you; I go to prepare a place for you."

There are certain great primeval questions which underlie all thought, all hope, all civilization. Among these stand pre-eminently these: Is there a God? Is there a beyond? From the beginning of the ages these questions have been asked, and they will continue to be asked until time is no more. And he would be more than foolish who, claiming to be a teacher of others, either ignored these questions, or attempted to shelve them by evasions. It may be said that these questions are rarely asked, and only by exceptional men and women in exceptional circumstances. I do not think so. Sometimes in walking by the sea one becomes suddenly conscious of a solemn momentary hush. The wind has dropped, the tide is full, the hoarse rush of the withdrawing waves is no longer heard, and for a moment or two the world seems filled and flooded with a great silence. So there are occasional moments in every life when the roar of the world is stilled, and in the stillness men begin to ask themselves the profound questions for which life has hitherto left them no leisure. If such questions intrude themselves at no other time, they must come when when we are face to face with death for the first time, and see that which an hour ago was sentient and loving now become a thing that is inanimate and corrupt.

We are often asked for a proof of immortality. But in very nature of the case there cannot be. You cannot prove today that a certain thing will happen tomorrow. The utmost you can do is to furnish such reasons for believing that it will happen that the probability becomes an assured conviction. And so with immortality. Although there is not, and in the nature of the case, there cannot be proof, in the scientific view of the word, of a future life, there are suggestions, intimations, reasons which inspire in us confident faith. And it is to these we make our appeal on this Easter morning. At the very outset I wish to say that in the light of modern thought there is not a shred of evidence that death ends all. Science has not been able to furnish an atom of proof that death is the end of life. We do not know what life is and we do not know what death is.

In his book, "Controverted Questions," Professor Huxley says, "If any man can supply any proof that death ends all he is just the man I want to see." Not the chemist, not the physiologist, not the biologist, has furnished one single fact which forbids belief in the existence of a future life. But let us leave negations, and let me call your attention to some of the reasons which go to establish man's lien on the immortal life.

There is, first of all, the shortness of his stay here. The words of David find an echo in every heart: "We are strangers before thee, and sojourners as were all our fathers. Our days are as a shadow, and there is none abiding." The average life is less than thirty-five years. Multitudes die in infancy and childhood. Those who have lived the longest tell us that life seems very short; that it seems but yesterday that they were romping boys; but yesterday that they led the blushing bride to the altar; and lo! their heads are white with the snows of life's winter, and their grandchildren play upon their knees. No man can say that this is his home. He knows not how long he will remain. He is not sure that he will be here tomorrow. What is man? If this life be all, must we not answer with Victor Hugo? "That infirmity, that shadow, that atom, that grain of sand, that drop of water, that tear fallen from the eye of destiny; so little, so weak, so uncertain, so ignorant, and so restless; who moves on in trouble and doubt, trembling if he looks before him, sad if he looks behind him; who at certain hours bends down with a sort of sacred awe beneath the forces of nature, under the sound of the sea, under the shivering of the trees, under the shadow of the mountains, under the beaming of the stars; who cannot raise his head by day without being blinded by the light, or by night without being crushed by the infinite." Victor Hugo is right. Yes; that is man, if death ends all.

Then, again, death makes havoc with man's cherished plans, and stamps his career with incompleteness if death ends all. No one knows when he begins a work whether he will live to finish it. Unfulfilled expectations, blighted hopes, broken hearts—the world is full of them. Plan never so carefully, and some unforeseen calamity tumbles your house about your head, and you are left amid the ruin and the desolation. The very incompleteness of lives begun and not finished is an argument for immortality.

Then, again, there is that innate craving, that innate passion for justice, for some judge of all the earth who will assuredly do right, and who will make haste to do it. The thing that is wrong is not always put right here. The good suffer; the wicked are triumphant. We cry out with Carlyle for a God who will do something.

Then, there is in us a boundless capacity for love; a longing for a larger and a fuller life than any we have known. We crave an ampler scope for the exercise of that mysterious force for which we have no other name but life.

"But," it may be asked, "are these cravings of our nature to be urged as reasons for believing that they will be met?" Yes, I answer, the cravings of your natures are to be taken into account. You are hungry—there is a reality called food capable of supplying the need. You are thirsty, the water is as much a reality as the thirst. Is it possible that every craving of our lower nature is provided for, and the cravings of our higher nature left forever unsatisfied? As Professor John Fiske says in his book, "Man's destiny in the light of his origin"—"I believe in immortality as the supreme act of faith in the reasonableness of God's work."

And then there is the argument from evolution. We were once afraid of evolution, but we are coming to see the great service that evolution has rendered to faith. Evolution shows the progress of life, the issuing of order from chaos, the age-long processes that made such order possible. At last man comes to crown the whole. Must we believe that all this progress, all this long and painful development ends nowhere and in nothing? Must we accept the conclusion that Professor Fiske so scornfully rejects of a God who is like a child, building his house of toy blocks for the pleasure of knocking it down again? Is the story of evolution like that? It is impossible to believe it.

We make our final appeal to Christ. And yet what can we say but that everywhere and always he assumed man's immortality. He lived in the very atmosphere of immortality. He breathed it. Eternity was his native air. The other life was as real to him as this life was. He assumed that death could do no harm to the living. It had no power to arrest his work. He would still comfort, still minister, still teach, still reveal. He would leave his disciples for a little while, but only that he might prepare a place for them, and then he would be ready to welcome them.

Was Jesus Christ a deceiver? That is not a matter of opinion or of reason, thank God. We know that Christ could not deceive us. There is no deliverance of our consciousness which is more axiomatic than that. No power on earth could ever make you believe that the Christ of Gethsemane and of Calvary had deceived you. While the blessed light of reason remains to me, God himself could not make me believe that Christ has played me false. There is a moral instinct within us which cleaves irresistibly to Jesus. We say that it is impossible that a deceiver could have invented the fourteenth chapter of John. It is honest to the very bone.

Then could He have been himself deceived? May He not have been innocently in error in this fundamental assumption of his as to immortality? Grant for a moment that he was no more than a man, and this remains; all the wisest of all the centuries bearing witness, Jesus was the supreme religious genius of the time; an expert, and the first of experts, in spiritual things. When Newton speaks to me on physics, or Herschel on astronomy, I believe them; is it not as reasonable to believe Jesus when he says: "In my Father's house are many mansions; if it were not so, I would have told you?" Who likelier to know than he? Whoever pierced deeper into the secrets of Deity than he? Whose word may be more safely trusted than his? But to us Jesus is more than man; He is the Eternal Son of the Eternal God; mind of the Father's mind, thought of the Father's thought, heart of the Father's heart; the only-begotten Son who was in the bosom of the Father, He hath revealed Him. We make our final appeal to Him: "If a man dieth shall he live again?" "Yes," He answers, "In my Father's house are many mansions, I go to prepare a place for you." He has spoken. We are content. In the sure and certain hope of immortality we can face this life of ours boldly. We can take up its burdens with both hands again. We can go back to the conflict with darkness and ignorance and sin with stout hearts and determined purpose. Life grows more luminous as death becomes less real. And in the power of this mighty faith we can calmly look death in the eye. It has no terrors for us. It brings us only a broadening vision of the life divine, the consciousness of greater tasks to do for God and man, and greater power with which to do them.

The Easter praise service at Central Union Church last evening held the undivided attention of a congregation which crowded the great church to the entrance steps. There was an augmented choir, assisted by several soloists, both in vocal and instrumental music.

Professor Ingalls, who was so ably assisted in the special music both in rehearsals and in the musical work of yesterday, was particularly pleasing in his rendition of "Langsam, Ausdrucksvoll," by Jansen. He was accompanied by Miss Iola E. Barber, violin, and Mr. Harold Mott-Smith, violoncello. A special feature was the singing by the choir of "The Day of Resurrection," with music by Mr. A. P. Newcomb, who is at present sojourning in the city. The soprano solo by Mrs. J. T. Macdonald, "The Unseen Kingdom," was beautifully rendered. Mrs. Macdonald has a pleasing melodious voice which quite fills the auditorium. Mrs. A. H. Otis was heard to advantage in the anthem, "Why Seek Ye the Living Among the Dead," in which she was assisted by the choir. Miss Barber's rendition of the violin solo, "Lejande," by Bohm, was an artistic effort. The selection gave the soloist a fine opportunity to display her ability.

Miss Delia R. Griswold's rich contralto voice was at its best in the offertory solo, "All Hail, Ye Heavenly Hosts." The selection was peculiarly adapted to her voice, and with the accompaniment of stringed instruments, the solo had a pleasing effect. Mr. Harold Mott-Smith rendered Handel's Andantino (B-flat Sonata) on the violoncello, which showed him a master of his favorite instrument. The selection, itself of a deeply religious strain, was rendered in a manner which caused a deep hush to come over the congregation. Miss E. A. Halstead sang Granier's Hosanna very effectively. Mrs. Yarndley deserves much credit for the manner in which she has trained the choir, as the musical selections at both the morning and the evening services displayed splendid judgment. In addition to the music there were Scripture lessons.

CHRISTIAN CHURCH.

The Easter services at the Christian Church yesterday morning were not according to program, on account of the illness of Rev. A. E. Cory, the popular young pastor of the church. Mr. Cory had expected to be able to be with his congregation on the Easter morn, but he was compelled to remain at home, and upon a few hours' notice the Rev. Mr. Azbill was substituted. He made a few impromptu remarks on text upon which Mr. Cory had founded his sermon, and which had previously been announced as the Easter subject, "The Accusations Against Christ."

Mr. Azbill explained his sudden call to the pulpit, and said that he did not feel at liberty to turn away from the theme that had been given out, and that he would simply speak briefly from a few suggestions that had come to him, and from a hasty consideration of the text.

"The accusations against Christ," said he, "or to be exact in the quotation of Brother Cory's text, 'The Sins of, or Accusations of Sin, Against Christ,' is a subject upon which we may dwell long and never entirely comprehend. I think it was the thought of Brother Cory, and it is the thought that comes to me, that 'the sins of Christ' is a term that can rightly be applied to the great Sinless One, in one sense of the word; it was not that the Savior sinned, but that to the world He seemed to sin, and the 'Sins of Christ,' as a text means the acts of Christ which were sins from the view point of the world."

With these words of introduction Mr. Azbill went on to explain the condition of the world at the time of the life of Christ; that without the ceremony of ordination it was deemed the height of presumption and a sacrilege to preach to the people, and that this was just the thing that Jesus did; it was a time of the rule of autocrats, and no one from the laboring class might hope to be ordained or permitted to preach; Jesus came from his shop and shavings, and from working at the humbie trade of a carpenter, and preached to the people. These things were at that time outrages against the existing customs and practices, and called forth the animus and hatred of those in power, and of the priests. This, though Jesus spoke only the truth, and lived only among humble people, was, according to the world's view point, a sin, and when his preaching stirred up the people, and he had healed the sick and made the blind to see, the world was horrified that he, an unordained carpenter, should dare to call himself the Son of God; they arrested him and bound him, upon the charge of blasphemy. From this point Mr. Azbill followed the life of the Savior through his trials before the Jewish courts, the indignities heaped upon him, and the court of Pilate, who, to escape the responsibility of the death of one whom he deemed a just man, sent him back to Herod, the cruel and merciless Jew, washing his hands, in expression of his resigned responsibility.

Here Mr. Azbill digressed and said that Pilate did not thus escape the responsibility, for though one might wash one's hands, the responsibility still rests where the power to act remains, and as it was with Pilate, he said, so it was in these days, when there are those who wish to wash their hands of the dispensary bill, and of the liquor traffic, that they may escape the responsibility of acting, but the washing of hands will not suffice, for the responsibility is still theirs.

Taking up his subject again, Mr. Azbill described the final trial of the Savior, who sinned, in the eyes of the world, inasmuch as he had "stirred up the people all the way from Galilee, had called himself the Son of God, and had made himself a king;" dwelling upon the thought of Jesus' answer to the question of Pilate, "If you are a king, where, then, is your kingdom?" when the Savior had answered, "My kingdom is not of the earth," and had said that he was teaching the truth and casting the light of truth before him, and whosoever walked in that light were his subjects. The minister concluded with a brief summary of the crucifixion and the resurrection.

The church was artistically decorated with greens and flowers, a beautiful cross of ferns and white oleanders being placed upon the pulpit. The song service consisted of anthems, carols and hymns by the choir.

An evening service was held at 7:30, the program being principally song and prayer service.

THE EVENING SERVICE.

In the evening Rev. Abram E. Cory delivered an Easter sermon, entitled, "The Savior of Men," of which the following is an abstract:

In this age of growing materialism and unitarianism, this Easter time, during which the world thinks of the resurrected Christ, is of especial value. It is true that Christ is the greatest of the world's teachers; the founder of the truest sociology, the bravest of reformers, and the leader in many things which have given thought and basis for many helpful and uplifting movements. It is true that the mission of Christ has given to the world these things, but they have not been accomplished except as incidents in the real mission.

The statement of the Christ that his mission was the salvation of the lost could never have been accomplished by any system of teaching, reform, sociology, or any thing that tended merely toward a higher culture of the race. The life of Christ means something to the world only when it is considered a triumphant life. If we could not lift up our voices on this glad Easter day and sing the praises of Christ as the risen Lord his life would be of little value. The life of Christ can mean something to us only when we view it in the light of the empty tomb.

Some schools of thought tell us that the resurrection of Christ is not a necessary doctrine, that his life is enough, but I want to say to you that history would have recorded the advent of an impostor, a carpenter by the name of Jesus of Nazareth, if the fact of his resurrection had not been accomplished. The man in Gethsemane and the man upon the cross stir the world with the sobs and cries of his suffering. But it is the divine being who on that first Lord's Day morning spoke the name "Mary" to a sorrowing woman, that can save men. Jesus Christ appeared before the world as a helpless infant, worshipped by kings, as a youth wise enough to combat with the doctors of the law, as a young mechanic who had served his parents well and was in favor with his fellow men, as a religious devotee as he submitted himself to baptism at the hands of John, as a man of character as he withstood the temptation in the wilderness, as a leader of men as he called about him the men who constituted the college of the apostles, as a teacher as he spoke to the individual and to multitudes his words of wisdom, as a personage with superhuman power as he healed the sick, as a man with splendid intellectual powers as he spoke the stories which we call parables, as the truest of reformers when he gave to the world his teachings of morality and practiced them in his cleansing of the temple, and he included the world in his command. We see in him the world's most magnanimous lover. But it is not in these and many other attitudes in which he appeared before the world that has been the cause of the rearing of the splendid structure which is more than human, called Christianity. Christianity and the salvation of man rests not upon a trait of character or even upon the death of a man, but it does rest upon a spotless character that endured death and had power to triumph over it. This Easter day and every Lord's day in the year are silent memorials of the open tomb. We love Easter because it brings to us with added power the thought of the triumphant Christ, who broke the chains of death and came forth from the tomb a king above every king; a lord above every lord—but more than kingship, came forth the Savior of men. remarkable life is comprehended when we view him at the threshold the open tomb—our Savior.

After Easter Bargains

To sell people things they don't want requires one of two things—rare eloquence or genuine cheapness.

No one realizes that better than we.

You bought heavily here last week—more than you have bought any week since Christmas. Therefore you must have almost supplied your immediate wants. So things must be cheap indeed to make you care to buy more. THEY ARE.

What there are, are in small lots only—lots we shall be glad to clear away for little money and no profits. But there are golden opportunities for Easter buyers. The movement affects all departments, but there are a few that justify advertising:

$1 Shirt Waists, 25c.
Both white and colored; all have been a dollar or more; you know our Dollar Shirtwaist. What are left . . . 25c

Ladies' Leather Belts, 10c.
White Kids, Blacks and Tans; Silver trimmings in scrolls and nailheads; a real bargain in stylish, serviceable Belts . . 10c

Fancy Colored Petticoats, 50c.
Handsome shades; cut full with accordion pleated tucks and dust ruffle; extraordinary price . 50c

School Handkerchiefs, 5c.
Many different sizes and qualities; Hemstitched, lace-trimmed, fancy corners; a good opportunity to lay in a supply against the new school term; all at . . 5c

Ladies' High Stock Collars, 25c.
Silk Crepe, Chiffon and Velvet effects; absolutely worth 75c . . 25c

Turkish Bath Towels, 15
Not the kind that is manufactured for appearance, but a towel that is made for wear and hard usage; the warp is double threaded, the nap close and solid; size 44x22 inches; on special sale . .

Linnen Collars, 5
Broken lots, all styles, Men's, Boys' Ladies'; while they last .

New Dimities, 15c.
Quality extra; colors fast; patterns dainty; styles beautiful . 15

Mens' Balbriggan Shirts and Drawers 35
Made to retail for the summer trade for 75c; could not be had in New York for this money; three pieces for $1, or each .

Mens' Club Ties, 25
A small lot, but newest styles; only two to a customer .

Mens' Golf Shirts, 75
Some $1, some $1.50 kind .

WHITNEY & MARSH, Ltd.

METHODIST EPISCOPAL CHURCH

The Methodist Episcopal Church well filled Sunday morning with a gregation that had dared the ening weather and arrayed themse in the conventional new bonnet new gown of Eastertide—not that wearing of Easter raiment was lim to the ladies, by any means.

The church was tastily and effectly decorated with flowers and pa grouped and arranged in wreaths crosses.

A carefully chosen program of m was given, the organ voluntary Hayden's Gloria from the First M the anthem Leslie's "Resurrect Mr. H. C. Chamberlain singing solo, with Rodney's "Calvary" for offertory. Easter hymns from the ular hymnal were sung and partic ed in by the audience. The Rev. Pearson delivered an effective thoughtful address, as follows:

The theme of the Easter sermon "Christ the First Fruits." The was I Corinthians xv:20. The follo is an outline: It is a matter ca for profound gratitude that we permitted in the goodly providenc God to greet one another in holy ship on this glorious Easter morn In the assurance that Christ rose f the dead we consider anew the b fits of his triumph and reassure selves of the precious privileges blessings that that event brings to Of the many thoughts that come mind, three especially appeal to m

The resurrection of our Lord give a knowledge of life. It is a proof life's continuity. Man's belief in mortality is born of the soul's inst No portion of the race is without testimony. Yet man had no demons tion of the fact until Christ arose. brought life and immortality to li He showed that one might die come up on the other side of the g the same individual. In his mini Jesus ever endeavored to clear minds of men of their false concept of life. He taught us to place a h value upon it. In his resurrection shows us its eternal nature; its po and glory. We have just entered u life. We are on the portico; the t ple with its labryinths and corrid its courts and stately halls filled precious treasures awaits our entra and enraptured vision. Behold the nity and greatness of life! Let us worthy of life's possibilities.

This great event which we now c brate was the completion of the w of redemption. Christ must needs to make atonement for sin, and must rise again to administer benefits of his passion to each gene tion coming to him in faith. By death he atones; by his resurrection justifies. He is the perfect Savi able to satisfy every need of the man race.

His resurrection is the pledge and lustration of ours. Others had b raised, but they were raised to m tality. He was raised to immortal That he arose with the same body t was laid in the tomb we are assu He clearly demonstrated this to disciples, in his association with th Still they knew that about him wa new and strange nature. He c into their vision and vanished from at will. We also learn that this re rected body was glorified, and thus ted for its spiritual house. Our re rected body will preserve our ident It will not consist of flesh and blo these cannot inherit heaven. "It raised," says the apostle, "a spirit body." Doubtless it will be as perfe adjusted to our future surroundi as the mortal body is to the pres surroundings. What marvelous po bilities await us on the glory side resurrection. What visions of beau What enrapture of music! What joy discovery! What happiness in s vice! What delight in worship! W sublimity in life! The line of our s advance may not parallel the life God, but be that of an asympt curve which approaches, but n reaches His perfection.

At 7:30 a Sunday School Easter c cert was largely attended. Recitati and songs, with an address by pastor, comprised the evening progr

KAWAIAHAO CHURCH.

At Kawaiahao Church Easter was served in the Sunday School by gi to a large number of scholars who h not missed a Sunday the year past very pretty iron star, and placing t names upon the Sunday School roll honor. In the morning service Rev. H. Parker spoke of the resurrection administered communion. A number young men and women were receiv into church membership. Mrs. Ca Robinson, who so tastefully decora

(Continued on Page 3.)

5¢ ASK FOR IT "Kamehameha" Cigar 5¢

DAVID LAWRENCE & CO. 532 FORT ST.

AT AUCTION BY WILL E. FISHER AUCTIONEER

At Auction

WEDNESDAY, APRIL 10

Beginning at 10 o'clock a. m., I will offer for sale the

COTTAGE NO. II, IN GARDEN LANE, situated about 150 feet mauka Hotel Street, between Hotel and Beretania Streets, consisting of

1 Antique Oak Bedroom Set, comprising

2 Golden Oak Bedroom Sets, comprising

4 Mosquito Nets.
2 Mattresses.
1 Spring Mattresses.
1 Oak Bed.
1 Gasoline Stove.
1 Oil Stove.
Lace Curtains.
Window Shades.
Rugs.
Kitchen Utensils.
Crockery Etc., Etc.

WILL E. FISHER, Auctr.

Boardman Homestead

Real Estate For Sale.

MAGNIFICENT BLOCK OF REAL ESTATE as per the folowing diagram for sale as a whole or in subdivisions:

A. P. Hatchfield Esq. | John Wrigh Esq.

LUNALILO STREET

76	78	75	75		Theo. Richards Esq.
4	3	2	1	100	
(Small St.)				20	KAPIOLANI STREET
5	6	7	8	100	
76	76	75	75		

KINAU STREET.

J. B. Rustade Esq. | C. M. Cooke Esq.

The property offered here in Honolulu presents the same opportunities for desirable building lots as the above—elevated as it is—possessing an unobstructed panoramic marine view of the ocean, harbor and Honolulu, its proximity to the business center, its transit facilities on the line of the proposed electric line, within a block of the Beretania street cars, and in the neighborhood of the best residences of this city makes this site exceptionally desirable for residence purposes.

Terms most liberal—one-third cash (if desired), balance in equal payments in one and two years at 7 per cent interest only on deferred payments. Further particulars of

WILL E. FISHER,
REAL ESTATE AGENT AND AUCTIONEER,
Corner Merchant and Alakea Streets.

Hawaiian Automobile Co., Ltd.
Telephone Main 77.
ON CALL ALL NIGHT.

Coupon books sold. Special rates made for "Automobile Parties."
NOTE—Drivers are not allowed to make any rates except those furnished by the company. Ask driver to see rate sheet.
In case of dispute as to fare, pay driver amount claimed, take rebate slip and call at office. We will gladly adjust any differences.
Office on King street, near Judiciary Building.
LOUIS T. GRANT, Manager.

WAS A CASE OF SPORADIC PLAGUE

President Raymond Makes His Formal Report of Board of Health's Investigation.

Honolulu, April 7, 1901.

Editor Advertiser:

Dear Sir:—I enclose a report of the president of the Board of Health on the result of the investigations of a supposed case of bubonic plague.

I deem it in the public interest that this report be published.

Sincerely yours,
SANFORD B. DOLE.

Honolulu, H. T., April 7, 1901.

Hon. Sanford B. Dole, Governor Territory of Hawaii.

Sir: I herewith submit the following special report of the Health Department of this Territory. From this statement of facts and the careful scientific investigation as carried out by this Department there can be no other conclusion than that the case referred to is one of bubonic plague.

Since the visitation of the epidemic of last year this Department has exercised every precaution practicable and directed its energy towards the possible prevention of a recurrence of the disease. An efficient corps of inspectors have been at work in all parts of the City and most excellent results have been attained in the abatement of nuisances, especially in such parts as by reason of population and environment would naturally cause the Department to be apprehensive of danger.

No body has been permitted to be interred where a reputable physician has not been in attendance without a post-mortem examination in the City morgue under the direction and by the physician of the Department; thus it may be seen that diligent search and most careful management of the Department to safeguard the public health has been its only aim.

It is my belief that no serious trouble will be experienced with the disease here in the future, as it is a well-known fact that sporadic cases are usually found following every epidemic in any country and that we have not met with them earlier is a greater surprise than is the occurrence of this case at this time.

These views are shared by Dr. Carmichael, Chief Quarantine Officer, of the Federal Government with whom I have been in close touch in this case and whose policy in behalf of the Federal authorities is in harmony with that of this Department.

The case referred to we class as sporadic and aside from the sterilization of all articles of clothing, furniture, place of abode, and in fact all the material in which the patient was known to have come in contact, together with all reasonable precautions as to daily examination of and surveillance of relatives, and intimates of deceased no other measure will be taken of the nature of quarantine or restrictions placed upon personal liberty or trade until further manifestations of the disease appear.

Such a policy is deemed both by the Federal authorities and by this Department as reasonable, safe, rational, and in keeping with modern scientific treatment of the disease under the existing circumstances.

It is, however, necessary that this Department should have an increase of inspectors at once and also ample means to meet such expenses as would necessarily be incurred in an emergency of such magnitude as a recurrent epidemic of plague.

While I am not apprehensive of impending danger to life and our commercial interests, and am disposed to take a practical, calm and philosophical view of the situation and act in accordance therewith, I am mindful of the duty of an official in my position and accordingly proffer the advice to the public to exercise great care and due caution in the association with and conduct of such persons as may be employed by them who are apt to be careless either in their mode of living or the selection of associates.

The exact whereabouts of the lodgings of servants should be known and the health of such servants should be carefully watched and in case of the slightest manifestations of illness the employer should summon a reputable physician who will assume the responsibilities and care of the case, and keep in touch with this Department.

As rodents are particularly susceptible to the disease and are known to be the disseminators of it, great care should be taken to exterminate them.

This Department will fumigate any premises or thoroughly sterilize any material or carefully direct the work of bettering the sanitary conditions of any premises upon application, and, in short will exert every influence in the direction of bettering the sanitary conditions of the City.

As yet there have been no new cases nor have we met with any other case of a suspicious nature.

I have the honor to be, your obedient servant,
J. H. RAYMOND, M.D.,
President Board of Health.

IT WAS A PURE FAKE

(Continued from Page 1.)

should have been raked into prominence. A company of the National Guard was on duty at that time for about two days and the expense was considered small. Another large bill of expense was incurred during the plague visitation. At the time no one thought of questioning the amount. It was a case in which extraordinary chances were being taken by the volunteers, and the utmost diligence and promptness was required, both by the necessities of the moment and by popular clamor. At times, notably immediately before and after the burning of Chinatown, extraordinary expenditures were necessary.

As for the expenditures for dress uniforms, etc., it is purely a custom of States or Territories. In most of the States the entire equipment is paid for by the State; in some of them, I believe, it is not, but devolves upon the purses of staff officers. In Hawaii the custom has always been for the Government to supply uniforms, swords and other equipment to field, line and staff. An extraordinary expense was occasioned at this particular period by the change from the Hawaiian to the American military system, which called for additional uniforms for the line, and for new uniforms for the staff. As for the "gold helmets," etc., referred to, they are duplicates of those used by the Governor's staff and regiment heads in every State and Territory of the Union. Some years ago this paraphernalia was supplied by the central Government, but, although the uniformity is kept up, such is no longer the case, and each State has now to look out for the proper equipment of its officers in times of peace.

There has been no waste of military money. None has gone to other than military uses, save, perhaps, the item for guards on the Capitol grounds. Following the disbandment of the regulars on September 1, 1898, it was thought necessary to have a guard on the grounds at night to protect the Treasury and other property. This duty should have fallen to the police, but it was found that the force of that Department was insufficient and that the appropriation bill would not stand it. It was then decided to supply the guards from the military until the Legislature had convened and made proper provision for the guarding of the Capitol and court house.

With regard to the extraordinary expenses for maintenance, etc., it must be explained that during the plague epidemic the entire regiment was kept in quarantine and every ordinary requirement had to be supplied to the men from the military fund. None of the money came from the Board of Health. This ran up the bill to a considerable sum, but it was at least kept from the account of the Board of Health, which was probably none too small anyway. X.

Honolulu, April 7, 1901.

The Chicago Evening Post has been sold to a company of which J. C. Shaffer is the head. The form of the paper is to be changed and the politics will be strongly Republican.

THE SPECIAL SERVICES ON EASTER SUNDAY

(Continued from Page 2.)

the Moiliili Church with the aid of other ladies of Kawaihao, had charge of the decorations for the Easter services.

Following is a part of the sermon preached by Rev. W. D. Westervelt in Kawaiahao Church in the evening Easter service.

"Go your way; make it as sure as you can." The dead body of Christ was in the hands of his enemies. They had failed to prove that he had ever spoken falsely, while He was on trial before them. Could they compel His lips, marble like in death, to refrain from still speaking the truth? Was it possible for them to keep Him from rising again on the third day? They asked Pilate to keep the door of that tomb closed. He turned the responsibility back upon them. "Make it as sure as you can." They went out to the grave in the garden to do what they could. As far as was in their power they would prove that He was still in the grave on the third day.

It is impossible to imprison truth and make it stay behind the bars when its appointed time has come. God's hand is behind all truth and will push it out to do its work. It is no wonder that Galileo, telescope inventor and star student, found it beyond the power of Rome to put in fetters the astronomical truths which were shining in the heavens, for Keppler and himself. When Wickliffe's translations of the English Bible were burned it seemed as if truth had been buried; but Tyndale and Coverdale could not help being the glad messengers of God to roll away the stone for the uninterrupted course of Bible influence through the following centuries. The time comes to individuals and communities and nations when the grave must open to set free the right and truth which have been enclosed many years. Let no human hands make fast the door. The early Christians welcomed the open door of the tomb, with such gladness that they made Sunday a perpetual memorial of the Resurrection of Christ. Their supreme happiness seemed to be involved in their worship of a "living" Redeemer. They remembered the "passover" season with the Crucifixion and the Resurrection from almost apostolic times.

In the north of Europe winter cold checked for many days the life of the earth, but no winter could always hold in its cold hands the world and life—the bars might be made "sure", but springtime never delayed its coming beyond the rightful bounds. Wherever a human heart was in touch with nature that heart was filled with sympathetic joy because of the return of beautiful, abundant life. Well might Anglo-Saxons and Teutons name springtime "Easter" and hail its coming with festivities. Well might they call April the "Easter month" and rejoice when every year continually brought its return and opened the earth to receive the seed sowing for needed harvests.

When Christianity came and melted away their old life, frozen by sin and self-love, and gave to them knowledge of the Resurrection of the Redeemer, they felt the "joy unspeakable and full of glory." To the spirit world it was a springtime coming in marvellous power. They felt the force of their Easter month as they found it so closely connected with the Crucifixion and Resurrection. Lovers of nature as well as lovers of Christ, they made Easter-time the frame in which each year they could place the thought of the living Christ. Thus Easter became nature's word for the blessed truth that no earthly power could hold "fast" the Christ and His invincible love for men.

First spring sale of Ladies' Tailor-made Suits

Our plans to show you the best assortment of Sporting Garments ever brought to Honolulu have been carried out to the letter. In variety of fabrics, correctness of patterns, richness and elegance of finish we believe this collection cannot be bettered. These garments are especially attractive in exquisite design and faultless workmanship and are priced at a considerable saving to you.

$12 50 MAN-TAILORED Suits — Come expecting as graceful shapes as it is possible to produce. We offer you to select from more new ideas, more weaves in Black and Blue Venetian cloth, at this price than any store in town. Jackets are silk-lined; Great value at $12.50 per suit. They should be $18 and $20.

$7.50 LADIES, Black Satin and Black Taffeta Silk garments, newest styles; corded effect. You save a lot of money when you buy them for $7.50.

BOYS' SUMMER SUITS

The opening of our new summer stock of Boys' Clothing will meet with your approval. We have on hand a complete assortment of the choicest fabrics combined with the latest and most stylish cut and finish; all strictly up-to-date, with prices the lowest. See our

BOYS' REGATTA WASH SUITS

CHILDREN'S DRESSES

By singular good fortune we secured a manufacturer's line of samples of children's ready-made Dresses. These include everything from the cheapest to the finest Organdies. Selling less than one-third regular price.

MEN'S HANDKERCHIEFS

For the special satisfaction of the gentlemen, we offer 100 dozen men's pure Linen Handkerchiefs with ¼, ½ and 1-inch hems at $3 per dozen; regular price, $4 per dozen.

$3.00 per doz.

CURTAIN AND DRAPERY DEPT.

This department offers special attractions in the newest and handsomest curtains and draperies which the manufacturers have turned out this year.

Fisher Net and Imported Swisses for Sash Curtains, Oriental Draperies, etc.

We offer A SPECIAL in NOTTINGHAM LACE CURTAINS—
50 pairs to be sold at $1.00 per pair.

A Big Hosiery Sale

Our New York buyer struck a big snap on 900 dozen Hosiery from an importer who was going out of business. These were bought away below the regular prices and we're going to sell them the same way.

A small lot of Navy Blue Lisle Hose at 12½c
Ladies' Fast Black Lisle open work regular 75c, now selling for.... 50c
Ladies' Fast Black Lisle silk-embroidered, extra quality, regular $1.25 hose, special for 85c
Ladies' White Cotton Hose, extra fine quality 25c
Ladies' Fast Black Hose, Hermsdorf dye, plain and drop stitch, regular 35c; special at 25c
Men's Hosiery, 100 dozen men's fast black half-hose, Hermsdorf dye, regular 35c, special at..... 25c
Children's Hose, one case fast black children's Hose to be sold away down 15c

SHIRT WAISTS—NEW NOVELTIES

The swell new Shirtwaists are ready, and every woman that prefers her waists of styles decidedly different from those generally shown will find our Waists the most interesting in Honolulu. The choicest novelties of the leading manufacturers will be found in this collection. Hundreds of styles that are not shown elsewhere. Beautiful Waists made up in an almost endless number of new ideas.

100 Dozen Mother's Friend Shirtwaists in WHITE PERCALES away down, from 25c up.

Pacific Import Co., Progress Block, Fort St.

Pianos FOR RENT

We Have Never Had a Better Stock of RENT PIANOS Than Now.

NOW GIVE US A CALL.

Bergstrom Music Company,
Fort Street.

REMOVAL SALE
Entire Stock Shoes
To be sold by May 1.
Bargains. Bargains. Bargains
L. B. KERR & CO., LTD.
Fort and Hotel Streets.

Rainier BEER

Is a refreshing and strengthening family tonic that purifies and Makes the system strong. It has the unanimous endorsement Of the Medical Profession. Ask for it

For Sale By All Dealers.

SHREVE & CO., San Francisco

TO FACILITATE TRADE with the Hawaiian Islands, will deliver goods purchased or ordered of them, FREE OF ALL CHARGES FOR TRANSPORTATION to Honolulu, or returning same to San Francisco. Goods will be sent on selection to those known to the firm, or who will furnish satisfactory references in San Francisco.

JEWELERS, GOLD AND SILVERWARE MANUFACTURERS

MARKET AND POST STREETS, SAN FRANCISCO.

Illustrated catalogue and prices furnished upon receipt of request.

We have the largest manufactory of Jewelry and Silverware west of New York City, and are prepared to furnish special designs.

THE PACIFIC
Commercial Advertiser
WALTER G. SMITH - - EDITOR.
MONDAY : : : : : : : : APRIL 8

It is a serious matter if $65,000 or any other sum has been provided to carry or defeat any bill before the Legislature. We hope that detectives will keep a keen eye on the situation and obtain whatever evidence of bribery may crop out for the use of the Grand Jury. It would be a wholesome example if "Colonel Mazuma" himself could be put behind the bars.

Ex-Representative Loebenstein used to be a shrieker for local self-government but he is now out against the County bill. Mr. Loebenstein knows, as well as anybody does, that the bill before the Legislature would, if enacted and enforced, work disaster to these Islands. He probably knows, also, that the measure is so loosely drawn that an attempt to enforce it would probably end in wreck on legal reefs.

There is a renewed prospect of war between Japan and Russia, the result of which will be viewed with anxiety the world over. In such a war Japan would have the advantage of proximity to her base, superior naval strength and transport service in the waters where the trouble would occur, and probably a superior military force also. No one who saw the war of 1894-95 or who has reported upon the comparative morale of the forces lately operating against Peking, can doubt that Japan will give Russia hard knocks. In fact he would not be surprised to see her win the fight and annex Corea.

It shows the depths to which Humphreys will descend in his effort to make points against the Republican Territorial administration when he deliberately misstates facts and figures. The displayed story in his paper yesterday about the expenses of Judge Hartwell's mission to Washington and Mr. W. O. Smith's to Japan having been taken out of the military appropriation, and about many other items of expenditure, was a falsehood made "openly, knowingly and with naked intent to deceive." It is but one of many fakes which distinguish Humphreys as an editor and politician and which throw an extra burden of suspicion upon him as a judge.

The arrival of smallpox in this port on the Lawton is an object lesson in the danger which the anti-vaccination bill would increase. That measure has passed both houses and is now, presumably, before the Governor. That it will be vetoed is a hope which most intelligent people have cherished from the start and which, in view of the present emergency, ought to be shared by a majority of the Legislature. It never pays to take chances with malignant sickness in any place, least of all in a port which connects with the world's hotbeds of disease. Let native legislators recall past visitations of small pox here, one of which cost 3,000 lives, and be wise.

The entertainment proposed in aid of the Boys' Brigade would be a novelty and as such ought to win something very satisfactory for the Brigade fund. There is no philanthropic interest in the city more deserving than that which has for its object the rescue from the streets of the lads who are learning bad ways and teaching them self-supporting trades. A generation of dice gamblers is growing up and if allowed to mature will make our native and Portuguese populations, twenty years from now, a menace to society. Theodore Richards and his staff are trying to combat the evil influences by means of the Boys' Brigade and every man and woman who can help them in that effort should do so. They represent the best practical of home missions.

Rinderpest in Philippines.

WASHINGTON, March 30.—On account of the reported existence of rinderpest in the Philippine islands, Secretary Wilson some time ago recommended to the Secretary of War that such action be taken as might be necessary to prevent the introduction of the contagion into the Hawaiian Islands and the United States by animals brought on Government transports. He also requested the Secretary of the Treasury to direct that special precautions be taken on the Pacific coast to prevent the landing of susceptible animals without their being turned over to the Department of Agriculture for quarantine under the supervision of the Bureau of Animal Industry. Secretary Wilson has received replies from Secretary Root and Secretary Gage informing him that the desired instructions have been issued.

Rinderpest is the great cattle plague of Oriental countries which has frequently swept over Europe, destroying nearly all bovine animals, and has attracted special attention during the last two or three years by its ravages in Africa, where in many sections it has destroyed from ninety to ninety-five per cent of all the cattle.

Although inoculation at last has been of far efficacious as somewhat to relieve the losses from this disease, it still remains one of the most fatal diseases of cattle.

The St. Louis Exposition Commission has been appointed as follows: Ex-Senator Carter of Montana, McBride of Oregon, Lindsey of Kentucky and Thurston of Nebraska; ex-Representatives Glinn of New York and Allen of Mississippi; Senator Scott of Arkansas, John F. Miller of Indiana, and F. A. Betts of Connecticut.

Princeton and Harvard will debate on April 10 upon the subject: "Resolved, That Congress was justified in imposing the terms embodied in the Platt amendment to the Army appropriation bill as a condition precedent to leaving the government and control of Cuba to the people (the condition with regard to the title to the Isle of Pines being excepted)."

Prince Peter A. Kroptkin of Russia is in New York. He says the first effective blow has been dealt to autocracy in Russia and that a movement has been started which will eventually result in a general government.

A dispatch from London under date of March 30 states that while the Chinese situation remains obscure, the powers appear early in a more conciliatory temper and anxious to explain away their differences.

REAL CRISIS IN RUSSIA

Anarchist Prince and Possible Republic.

NEW YORK, March 30.—Prince Peter A. Kroptkin, the famous Russian anarchist, was in this city at the Gerard hotel last night.

"The first effective blow has been dealt to autocracy in Russia," said Prince Kroptkin, in discussing the affairs of his country. "It has been struck within the past fortnight. The Ministers of State have notified the Czar that a law he promulgated could not be enforced. This is the first time it has ever been done. It marks the first step in the progress which will eventually make of Russia a Federal Government such as is that of the United States.

"This law of the Emperor's was the cause of the recent student uprising in St. Petersburg. The trouble all arose out of an incident at the University of Kieff. A student had become unpleasantly involved in some scandal there and the other students held meetings to decide what should be done to protect their fellow student from notoriety. The dean of the university arrested a number of the students and the matter was reported to the Minister of Public Instruction, who told it all to the Czar.

"The Czar is an irresponsible, not very clever young man and he promptly issued an order according to which all students who participate in meetings of any kind will be at once sent to the army for service of two or three years, as the case may be. At the present time the 12,000 university students of the Empire are exempted from army duty.

"Under this new law 183 students from the University of Kieff have been sent to the army. The new law is unconstitutional, for while the Czar may cause a law to be made in one of two ways, the old law must first be repealed before a new law is made. The old law exempted students from army service. It has not been repealed and the Ministers of State were not consulted in the formation of the present obnoxious decree.

"I have a letter from a woman of high rank in Russia in which she says that the public prosecutor at Kieff, the General of the Gendarmes and a military General who belongs to the commission appointed to draft the students have joined in a memorial to the Czar in which they say that it is impossible to condemn young men in this ruthless fashion.

"The Ministers of State have also taken up the subject. They have informed the Czar that this law cannot be enforced. His decree will not be repealed, but the execution of it will not be attempted and the Kieff students will be quietly released. It is the first time in the history of Russia that the Czar has ever been overridden."

Prince Kroptkin said he does not think the Czar should be killed.

"I believe the greatest foe to autocracy in Russia today is Nicholas II," he said. "He is so stupid that he will make many mistakes. Every one of those mistakes will weaken his power and the power of the throne. If I thought he should be killed I would do my best to kill him. I do not believe in asking some one else to do what you would not do yourself."

Prince Kroptkin said he did not believe the Czar was responsible for the calling of the Hague peace conference. He said he thought the Pope was at the back of the whole movement.

"The Pope had a great friend at the Russian court," said the Prince, "in the person of one of the Czar's Ministers. The Pope did not think Emperor William a suitable person to call the conference, so through his friend he prevailed upon the Czar to call it."

Prince Kroptkin says letters that have come to him from Russia are to the effect that the general sentiment there is against the acquisition of Manchuria. He says Russian public sentiment is boiling. The Czar will be asked from time to time to make certain concessions in the direction of liberty. He will not have the good sense to make all the concessions that are demanded and trouble will result.

NEW YORK, March 30.—A dispatch to the Journal and Advertiser from London says:

With a petition of Doukobhor women begging to be allowed to join their husbands in Canada, Tolstoi has written the following letter to the Czar:

"Tens of hundreds of Russia's best children suffer trials as heavy and even heavier under the present religious persecution, that inconceivable madness spreads wider and wider over Russia, but which enlightened men and the Government have long come to regard as futile and stupid injustice.

"I have long felt it to be my sacred duty to endeavor before I die to open your eyes to the senseless and horrible cruelties perpetrated in your name. This touching appeal of the Doukobhor forces me to delay no longer. Thousands and thousands of men, deeply religious and thus representing the nation's truest and chiefest strength, have been brought to ruin, imprisoned in exile or driven forth from Russia.

"Take this matter into your hands. Heed not the counsel of the men who instigated the persecutions; heed not Pobiedonestzeff, an evil, obstinate, hard-hearted man, born out of his time, nor Sipjagin, a short-sighted, superficial, unenlightened man, but revise or repeal all the existing stupid, repugnant, shameless laws enjoining religious persecutions, which have long ceased to exist in every civilized country except Russia."

A London paper in discussing the canal question says that there is little hope that America will do anything in regard to the matter that would be agreeable to England, and that it will persist in attempting to gain the entire control; as a remedy, it suggests that, as it is a question of importance to the world, the world should take steps to protect itself.

The strike at Marseilles is practically over.

NEWS OF WORLD CONDENSED

George Gould, E. H. Harriman, Otto Kuhn and James Stillman are to enter into the new Southern Pacific Railroad directorate.

David L. Short, Commissioner of Deeds for Texas, and Attorney Morris Meyers have been arrested for forgery in signing the bogus Rice will.

The 13-year-old daughter of Dr. D. McGedge of San Francisco was abducted in Los Angeles last week, but made her escape and returned to her parents.

The half-fare ordinance for school children in San Francisco is now assured, all the lines having consented without protest, with the exception of the Sutter street line.

Some drunken Mexican sheep herders rode in Corona, Southern California, and lassooed women on the streets last week. A lynching was prevented by officers landing the offenders in jail promptly.

Lorenzo Prieto, the Spaniard accused of assisting the insurgents, was tried by a military commission and sentenced to death. General MacArthur commuted his sentence to ten years' imprisonment.

A dispatch from the Herald's correspondent in Rio de Janeiro says that Admiral de Provincia, Governor of Cobras Island, informed Admiral Mello that the Government set him at liberty and ordered him to go immediately to Amazonas, where he would receive further instructions regarding a special mission. Admiral Mello refused to go without knowing his real destination, and was thereupon arrested for disobedience.

The Spaniard, Lorenzo Prieto, who was charged with assisting the insurgents by furnishing information to the insurgent General Cailles in exchange for trading privileges, was tried by a military commission, found guilty and sentenced to death. General MacArthur commuted the sentence to imprisonment for ten years. Prieto was the agent of the firm of Mendezona & Co., and to a certain extent was associated with D. A. Carman, the American contractor, also charged with aiding the Filipino insurgents.

Reflection

Will convince you that the laundry that is equipped with the best machinery and operated by the best workmen is the laundry most likely to do satisfactory work. That laundry is

The Honolulu Steam Laundry Co.
50 Hotel St. Te 5-8-3.

If you will investigate our methods and try our work we are confident of your custom.

Good Honest Work For Honest Money

Delicatessen and Fancy Goods
EX S. S. "SONOMA"

WE HAVE RECEIVED by the Sonoma (in the refrigerating rooms) from San Francisco the following titbits.

Give us your orders early, as the supply is very limited:

FRESH GREEN PEAS.
ASPARAGUS.
BLOATERS.
SMOKED AND PICKLED EELS.
RED HERRINGS.
NORWEGIAN ANCHOVIES.
SAUSAGES.
RHUBARB.
CELERY.
CAULIFLOWERS.
PARSNIPS.
OYSTERS (Eastern and Cocktail).
CAMEMBERT, BRIE, NEUCHATEL, LIMBURGER AND OTHER FANCY CHEESE.
ETC., ETC., ETC.

HENRY MAY & CO., Ltd.
BOSTON BUILDING - - FORT ST.
P. O. Box 386. Telephones 22, 24, 92.

Free deliveries to all parts of the city, Daily.

Easter Eggs

All Styles and Sizes,
PANORAMA EGGS,
From 5c to $2.50 each
Glass Eggs, in Baskets, etc.

New England Bakery.

Hot Cross Buns,
One a penny, two a penny
Two a penny buns.
One a penny, two a penny
Hot Cross Buns.

Please send in your orders early for FRIDAY delivery to the NEW ENGLAND BAKERY.

J. Oswald Lutted,
MANAGER.

The Stimulus of Pure Blood

That is what is required by every organ of the body, for the proper performance of its functions.

It prevents biliousness, dyspepsia, constipation, kidney complaint, rheumatism, catarrh, nervousness, weakness, faintness, pimples, blotches, and all cutaneous eruptions.

It perfects all the vital processes.

W. P. Keeton, Woodstock, Ala., took Hood's Sarsaparilla to make his blood pure. He writes that he had not felt well but tired for some time. Before he had finished the first bottle of this medicine he felt better and when he had taken the second was like another man—free from that tired feeling and able to do his work.

Hood's Sarsaparilla

Promises to cure and keeps the promise. Accept no substitute, but get Hood's today.

ANOTHER LOT of Flower AND Vegetable Seeds Just Arrived.

Guaranteed Fresh!

HOLLISTER DRUG CO.
FORT STREET,
Between Hotel and King Streets.

C. H. DICKEY,
General Business Agent.
Corner King and Bethel Sts.

I WILL TRANSACT GENERAL BUSINESS OF ALL KINDS, act as trustee, guardian or administrator, collect rents, make purchases, etc., etc.
All business intrusted to me will receive prompt attention.
C. H. DICKEY.

PACIFIC TRANSFER CO.
JAS. H. LOVE, Manager.
MAIN 58.
Office, King St., Next to Bailey's Cyclery.

HENRY WATERHOUSE & CO
Stock and Bond Broker
Fire Insurance Agents
Commission Merchants
Careful attention given to business trusts.
In our new quarters, corner Fort and Merchant streets.

ARLINGTON BLOCK
The Lace House
Irish Table Linens, Table Cloths, Napkins and Doylies.
SPECIAL SETS OF
Cloths and Napkins
TO MATCH, ALL READY HEMMED
M. BRASCH & CO.
PHONE 157.

DYNAMOS

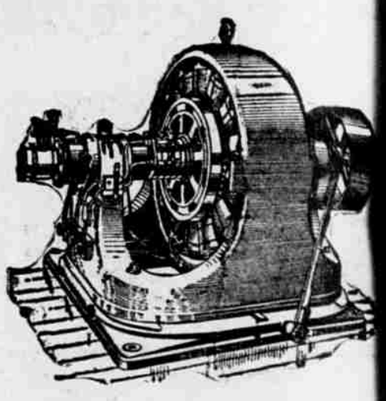

42 Feet High,
Weighing 870,000 pounds and having a capacity of 10,000 H. P. are being constructed
BY THE
Westinghouse Electric & Manufacturing Co.
OF PITTSBURG, PA.
for the Manhattan Elevated Railway Co.
OF NEW YORK CITY.

They also build over 3,000 different machines of less than 100 H. P. capacity. Besides a line of these machines we also carry the most complete line of Electric Fixtures and Supplies in Honolulu.

THE HAWAIIAN ELECTRIC CO., LTD.
P. O. Box 144. ALAKEA STREET. 'PHONE 88.

Just Received
A SHIPMENT OF
Moët & Chandon's
Champagne
IN QUARTS AND PINTS
FOR SALE BY
H. Hackfeld & Co., Ld.
SOLE AGENTS FOR HAWAIIAN TERRITORY.

STRAW HATS MADE TO ORDER
FOR
Ladies or Gentlemen

WE HAVE JUST OPENED up a Factory and make all our HATS on the premises.

THE FACTORY is under the management of a competent man who has had years of experience in one of the largest establishments of its kind in Japan.

THE LADIES are especially invited to inspect our stock.

We Also Trim Hats

S. OZAKI
Waverley Block Hotel St.

"KLEENO"
Something new in the Cleaning Line. Cheaper than Pearline. Come and try a sample.
SOAP-SOAP-SOAP
We have some bargains in soap for a few days. Borax Soap, 3, 4 or 5 cakes for 25 cents.
Other soaps, 5, 6 and 7 cakes for 25 cents.
SALTER & WAITY,
Orpheum Block Grocers. Fort Street.

Bethel Street==Household Department.

PACIFIC HARDWARE CO. Ltd.

NEW GOODS JUST TO HAND.

A Fine Line of TOILET and DINNER SETS.
A Carload of the favorite GARLAND STOVES and RANGES.
A New Stock of GLASSWARE, at the Lowest Prices.
GLASS STAND LAMPS at Bargain Prices.
AGATE and ENAMELED WARE, cheaper than ever before.
CHURNS at Special Prices to Reduce Stock.

You will Find our Stoves the Cheapest in the City.

New Goods Constantly Arriving.

Pacific Hardware Co., Ltd.

TOM FITCH IS COMING

Peripatetic Orator of Golden West.

SILVER TONGUE AND IRON JAW

Has Been a Candidate in Every Western State and Territory Save Hawaii.

A year ago the Advertiser announced the probable coming to Honolulu of Tom Fitch, who, in a pursuit of office for forty years or more, has "settled permanently" in every Western State and Territorial capital and in every promising town. Fitch usually builds a house, gets an early opportunity to make a speech in which he says with choked voice: "My Fellow citizens, I have come to die among you," opens a law office, stays until the people find out about his business, legal and political methods, and then folds his tent like an Arab. Fitch's career of adventure has extended over the entire West since 1862, when he won fame in San Francisco by a Union war speech. He has been an aspirant for United States Senator in every Western State and was once elected Senator from the unadmitted Mormon State of Deseret. He went to Congress for one term from Nevada. He has written a great deal, his works including a book called "A Millionaire of Tomorrow." Fitch talks well in the florid style and is accounted an orator. The stories told of him in the West would make a volume of fact more lurid than dime novel fiction.

The following is from the Salt Lake Tribune of March 20:

Tom Fitch, the silver-tongued, has shown a faith in Uncle Sam's expansion policy, which he defended so valorously upon the stump, and has decided to take up his abode on the Island of Hawaii. He has formed a law partnership in Honolulu, and from now till the next campaign will expound legal lore for the new settlers and ex-subjects of Queen Lil. In a short time he will have informed himself of the political situation in the islands, and ere another election falls due he will be high in the councils of the party and ready to raise his voice in the campaign oratory.

Col. Fitch came to Salt Lake with the announced intention of making it his home. He sailed into the last campaign and did right royal work for the victorious cause of Republicanism. He made dozens of speeches, and had them printed in a neat little book, a copy of which was presented to each Republican member of the late Legislature. Two of the recipients at different times voted for him for United States Senator. The Colonel was an avowed candidate for the office, but the argument was used against him that he had not lived in Salt Lake long. He did not make an active campaign for the place, being confined to his home by la grippe, doubtless due to the rigors of a Utah winter. He was obliged to seek the balmier clime of California to regain his health and doubtless fearing to risk another stay in Zion he offered his home for sale and made arrangements to move to Honolulu. Hawaii has one of the kindliest climates on earth, and the declining days of the eloquent orator will not be harassed by the ills which flesh is heir to in this wintry region.

The Salt Lake Herald also says:

Hon. Tom Fitch returned to the city from California yesterday, and for a short time will be at home to his friends at his Brigham street residence. Mr. Fitch, when seen last night, was inclined to resent the statements that have been made from time to time since his departure some weeks ago to the effect that he intended leaving Utah for the purpose of making his home elsewhere.

"I left here a short time ago," said Mr. Fitch, "to visit my orange ranch in Southern California, and while there was taken with an attack of rheumatic gout, which laid me up for some time. Had it not been for this ailment, I would have returned home much sooner."

When asked as to the report that he intended removing to Hawaii, Mr. Fitch said that he intended going there for a few months, but that it was not his intention to remain there permanently. "My reasons for going to Honolulu," he explained, "are three-fold. In the first place, I have been advised to take my wife to a milder climate, and in the second place, my old Arizona law partner has asked me to come there and assist him in some very important litigation. Added to this is my desire to take a trip around the world, and the visit to Honolulu will be a good start. It will be one year next week since I returned to Utah, and this will give me a residence here. I do not intend to give that up, and although I will leave for Honolulu in about a month, I will return to Utah in time to vote at the election of November, 1902."

Regarding the advertisement of his residence for sale, Mr. Fitch said that he had contemplated disposing of the property, but had finally decided to rent it as it stands, so that he would have a home to move into upon his return from his trip around the world.

There is hardly any doubt that Fitch will come to Honolulu to stay and find it to his advantage within at least a year to go.

Mr. Azbill's Views.

Editor Advertiser: That blunderbus report of the Intoxicant Committee on Senate bill No. 42 reads as if it were inspired. But I write to draw attention briefly to the fact that the blunderbus kicks.

1. "This form of regulation of the liquor traffic has been attempted in South Carolina, etc." Why did not the committee add that the experiment in South Carolina has been so successful during the past eight years that there is no likelihood of its being abandoned? The lack of fairness dulls this point perceptibly.

2. In making a comparison of our population with that of Russia and Sweden a point is made by implication that the Dispensary bill is an infringement of individual rights. Then any law that deprives individuals of their rights in the matter of the manufacture, sale and use of intoxicants, is to be opposed. The license law, which gives the right of sale to the favored few, depriving the masses, ought to be opposed. The Dispensary bill which permits any and all to manufacture liquors, and which affords any and all the opportunity to buy and use it, ought to be favored. When those who favor the saloon begin to talk about the liberty and welfare of the ignorant masses, look out for cloven feet.

3. The attempt to enforce the Dispensary system in South Carolina has "given rise to endless litigation, serious rioting and even loss of life." Indeed! Whatever method, then, of carrying on the liquor traffic gives rise to endless litigation, serious rioting and even loss of life, is dangerous to the commonwealth and should be avoided. But the saloon causes endless litigation, incites to serious rioting, and causes "even loss of life." Isn't it astonishing how indifferent to this fact the liquor men are where the saloon is the cause, when we consider how distressed they are lest these bad things come of the Dispensary bill?

Again on this third point, the difficulties and costs of policing a country where the Dispensary law is in force is dwelt upon. Then any law for the regulation of the liquor traffic which requires a large police force and constant vigilance on the part of the State to prevent illicit traffic in liquors, should be avoided. Witness the police in front of every saloon! Think of how difficult it is to prevent illicit distilling! The Dispensary system permits all to make it. No pilikia there. Why are not the liquor people delighted with it? Seeing their moral ideas are so good.

4. As the liquor question was not mooted during the last election, the people should have an opportunity to discuss the matter and to instruct their Representatives before there is any legislation on the matter. Very well, gentlemen. If the liquor dealers and those siding with them will give us a satisfactory pledge that there shall be no legislation on the matter of the manufacture and sale of intoxicants in the Territory till the voters can be consulted, we will be perfectly content to drop the Dispensary bill for the present. But are they sincere in saying that there should be no legislation now for the reasons they give? Certainly not.

7. The liquor people greatly fear the increase in the consumption of liquor! Odd how this distresses them! And, by the way, they say it will be sold everywhere cheaper than ever—and the tourists will not be able to get it! Too bad, isn't it?

The one thing most apparent in the arguments against the Dispensary bill is the ugly vein of hypocrisy running through them.

Yours faithfully, W. K. AZBILL.

... he Kash Co., Ltd.

... AWARE OF THE FACT that we have just received a large

... ncy Hosiery at 30, 50, 75cts
A PAIR.

... VALUES at these prices and goods to suit the most dis-...

... TRIED to save money in buying your clothing? If ... and be convinced of a fact. We will sell you the ... goods at prices that will astonish you.

... Flannel Suits

... UP, just received.

... to give us your patronage—it's money in your pocket.

... he Kash Co., Ltd.

... TWO STOCKS. ... Box ...
TWO TELEPHONES: Main 96 and Main 367.

... Hotel Street, and Corner of Fort and Hotel Streets.

Corporation Notices.

MEETING NOTICE.

THE ADJOURNED ANNUAL meeting of the Pacific Cycle and Manufacturing Co., Ltd., will be held at the company's office on Saturday, April 13, 1901, at 10 o'clock a. m.

A. STADTLAENDER,
5823 Treasurer and Secretary.

ELECTION OF OFFICERS.

AT THE ADJOURNED ANNUAL meeting of the stockholders of the Hawaiian Gazette Co., Ltd., held at the office of the company, April 3, 1901, the following officers were elected for the ensuing year:

L. A. Thurston, President.
W. M. Pomroy, Vice President.
A. W. Pearson, Treasurer.
Charles S. Crane, Secretary.
Edward Dekum, Auditor.

The above-named officers also constitute the Board of Directors.

CHARLES S. CRANE,
Secretary H. G. Co., Ltd.
Honolulu, H. I., April 3, 1901.
5822-2269

MEETING NOTICE.

THE REGULAR QUARTERLY meeting of the stockholders of C. Brewer & Co., Ltd., will be held at the office on Queen street, Honolulu, on Wednesday, April 10th, at 10 o'clock a. m.

GEO. H. ROBERTSON,
Manager.
Honolulu, April 3, 1901. 5821

ELECTION OF OFFICERS.

AT THE ADJOURNED ANNUAL meeting of the stockholders of the Inter-Island Steam Navigation Co., Ltd., held this day, the following officers and directors were duly elected for the ensuing year:

J. Ena, President.
James L. McLean, Vice President.
N. E. Gedge, Treasurer.
C. H. Clapp, Secretary.
T. W. Hobron, Auditor.

Directors—J. Ena, G. N. Wilcox, A. S. Wilcox, W. O. Smith, August Dreier, H. M. von Holt and J. M. Dowsett.

C. H. CLAPP, Secretary.
Honolulu, March 25, 1901. 5814

BY AUTHORITY.

GENERAL ORDERS NO. 16.

The election heretofore ordered to be held on Saturday, March 30, by G. O. No. 14, from these headquarters, and postponed by reason of the non-publication of said order, will be held at Regimental Headquarters on Saturday, April 20, 1901, at 7:30 p. m.

Major J. W. Pratt of the general staff will preside at said election.

By order of the Commander-in-Chief.
(Signed) JNO. H. SOPER,
Adjutant General.

General Headquarters N. G. H., Honolulu, T. H., April 1, 1901. 5820

I, Theodore F. Lansing, Treasurer of the Territory of Hawaii, do hereby ertify, in accordance with the requirements of Section 12, Chapter XXIII, of he Session Laws of 1884, the same being an "Act to provide for the Incorporation of Banking Companies," that I have examined into the condition of "THE FIRST BANK OF HILO, LTD." a corporation formed under said act and located in the city of Hilo, Island of Hawaii, and I am satisfied that the said corporation has fully complied with the provisions required by said act, to be complied with before commencing the business of banking, and he said corporation, "THE FIRST BANK OF HILO, LTD., is hereby auhorized to commence such business.

In witness whereof, I have hereunto placed my hand and the seal of the Treasurer's office this 26th day of March, A. D. 1901.

THEO. F. LANSING,
815 Treasurer Territory of Hawaii.

PACIFIC LODGE NO. 822, A. F. & A. M.

There will be a regular meeting of Pacific Lodge, A. F. & A. M., at Masonic Temple, this Monday evening, April 8, at 7:30 o'clock. Also,

WORK IN THE THIRD DEGREE.

Members of Hawaiian Lodge, Lodge le Progres, and all sojourning brethren are fraternally invited to attend.

By order of the R. W. M.
H. H. WILLIAMS,
Secretary.

... anters, Attention!

... apanese Provisions and ... nned Goods

Can be had at

... wakami

HOTEL STREET

... very lowest rates. WRITE FOR PRICES.

... eadaches

EASY TO CURE WITH

... Minute Headache Powders

—ONLY AT—

... NOLULU DRUG CO.

VON HOLT BLOCK, 61 KING ST.

OTTO A. BIERBACH.

SAN FRANCISCO, 215 Front St. HONOLULU, Queen St.
NEW YORK, 43 Leonard St.

M. S. Grinbaum & Co.
LIMITED.

Importers and Commission Merchants

OFFICERS:
M. S. GRINBAUM, President.
E. J. BENJAMIN, Vice President and Manager.
A. GARTENBERG, Secretary.
M. LOUISSON, Treasurer.

AGENTS FOR
BRITISH AMERICAN ASSURANCE COMPANY, of Toronto, Ontario.
THE AMERICAN FIRE INSURANCE COMPANY, of New York.
Special attention given to consignments of Coffee.

COPARTNERSHIP NOTICE.

THE UNDERSIGNED HEREBY give notice that they have formed a copartnership under the name of Hop Sing Company, for the purchasing, improving and subletting of leaseholds in Honolulu, H. T., formed March 23, 1901.

C. AYAN,
CHANG YOUNG,
CHANG SAU FAI,
CHUN HUNG,
WAT GING,
KOCH HIN,
LEE SEN,
LEONG SHOON,
WING SONG WO,
5825 LEE WAI.

COPARTNERSHIP NOTICE.

THE UNDERSIGNED HEREBY give notice that the undersigned have formed a copartnership under the firm name of Dong Shoon Company, of Honolulu, for the purpose of buying, selling and vending real estate, leaseholds, etc.

DONG SHOON,
CHUNG TUNG.
Honolulu, April 1, 1901. 5825

HARMONY LODGE NO. 3, I. O. O. F.

THE NEXT REGULAR MEETING of Harmony Lodge No. 3, I. O. F., will be held this Monday evening, April 8, at 7:30 o'clock. The subject of securing a new hall will be considered, and it is earnestly desired that every member of the lodge be in attendance.

G. W. R. KING,
E. R. HENDRY, Noble Grand.
Secretary.

MEETING NOTICE.

THE REGULAR MEETING OF THE Catholic Benevolent Union will take place this (Monday) evening at 7:30 o'clock at the Catholic Mission.

THOS. W. CARROLL,
5789 Recording Secretary.

NOTICE.

THE UNDERSIGNED REQUESTS that any persons owing money to her daughter, the late Miss S. Rowena Jehu, or any persons having claims against her estate, communicate with Philip L. Weaver, Merchant street, opposite postoffice.

MRS. SARAH JEHU.
Honolulu, April 2, 1901. 5820

We Exercise

The utmost care in the making of our bread and claim it the cleanest and nearest to home-made article purchaseable from any bakery in the city. A sample loaf will convince you of the fact.

German Bakery

Phone White 3851.

UPPER FORT STREET.

AGENTS FOR — SALE OF REAL ESTATE

F. J. LOWREY, President.
C. D. CHASE, Vice President and Manager.
ARTHUR B. WOOD, Treasurer.
J. A. GILMAN, Secretary.
E. P. DOLE, Auditor.

WE HAVE FOR SALE

Houses on
Keeaumoku Street
Pensacola Street
Beretania Street
Wilder Avenue
AND ELSEWHERE.

Prices range from $7,000 to $20,000.

ALSO BUSINESS PROPERTY

Island Realty Co.
—LIMITED.—

1200 -:- 1200

LOTS

IN KAPIOLANI TRACT

For Sale.

THE KAPIOLANI TRACT extends from King street to the beach. A road of 60 feet width will be opened on the east side of the property adjoining the Kamehameha Girls' School; said road will extend to the sea.

CROSS ROADS will be opened between blocks. Every lot will have a frontage on a road. The elevations varies from 40 feet high to 16 feet high above sea level.

NO SWAMPS around the premises. No freshet will enter the property.

THERE IS AN OFFER to buy a part of the property by a great manufacturing company. The chances are the offer may be accepted. There is every reason to believe the prices of ots will increase in a short time. The owner of the property will give all chances to purchasers to make money on their investments.

THE GROUND IS SUPERIOR to any tract in the market.

THE PREMISES are situated within one mile and a half from the postoffice.

THE GOVERNMENT WATER PIPES are laid along the upper portion of the property.

THE PRICES are the cheapest of any tract within two miles from the center of the city.

THE TERMS which will be given to purchasers will be the best ever given by any Real Estate Dealer or Broker during the last twenty years in Honolulu.

FOR TERMS or more particulars apply to

S. M. KANAKANUI,
SURVEYOR AND MANAGER OF KAPIOLANI TRACT CO.

OR TO

W. C. ACHI & CO.,
REAL ESTATE DEALERS AND BROKERS.
Room 27 Campbell Block.
February 8, 1901.

TO LEASE

FOR A TERM OF YEARS, A piece of land fronting on South street, and running through to Chamberlain street, the frontage on each of said streets being 149 feet, and having a depth of 140 feet.

This property is suitable for the erection of warehouses and stores. For terms, apply to the

KAPIOLANI ESTATE, LTD.
5794

Ladies, Attention!

SPECIAL SALE OF

White Dress Goods.

Great Reduction in Price.

Being Overstocked we Must Sell 2,000 Pieces of fine, new up-to-date White Dress Goods, and would call your attention to the following prices:

250 Pieces of Fine Dimity 5 cents a yard

Former price 10 cents.

200 Pieces of Fine Lace Stripes 12½ cents a yard

Former price 20 cents.

190 Pieces of Fine Lace Stripes 10 cents a yard

Former price 15 cents.

1,500 Pieces of White Dress Goods

Assorted Styles and Patterns, reduced from 20c to 12½ cents,—Must be sold as we are overstocked.

250 Pieces Dotted Swiss 10 cents a yard

Former price 15 cents.

100 Pieces Dotted Swiss 12½ cents a yard

Former price 20 cents.

150 Pieces Egyptian Mull at half price.

250 Pieces India Linen, reduced Price.

Our Sheetings Sale will be continued one week longer. Call early and see these Goods. You will find them the best value ever offerd in Honolulu.

L. B. KERR & CO.,

LIMITED.

Queen St., Honolulu.

THE COUNTY GOV'T. BILL

A. B. Loebenstein Doesn't Want it to Pass.

LAW WOULD BE DISASTROUS

He Favored the Measure Before and Ran for Legislature to Aid it.

The Hawaii Herald has the following:

A. B. Loebenstein, who was nominated for the Senate on the Republican ticket at the last primaries, is opposed to county government under the existing conditions.

"When matters shape themselves so that the government of the Islands may be decentralized," he said yesterday, "I will work in favor of it; I favored the measure before and was nominated on that platform. But who thought the result would be as it was?

"The actions of the Independent party in the Legislature during the present session convinces me, with everyone else, that county government under such conditions would be disastrous. In the first place we would need money for improvements, and the usual mode of procedure is by bonding. If the affairs of the county were administered by reputable men there would be no difficulty met with in securing the necessary loan because the status or character of the officials would have much to do with the credit of the country so long as we do not control the lands. I am of the opinion that there will be disruption in the ranks of the Independents within a short time, certainly before the next election, and I believe there will be an entirely different and more agreeable result two years hence than we experienced at the election last November. If I am correct in this, I believe we can elect men to county offices who will have the confidence of the people. You understand that I oppose centralized government, I have opposed Mr. Dole as President and Governor, but I would prefer to have things go on as they are than fly to evils we are not quite sure about."

COMMENT OF THE HERALD.

The views expressed by Mr. Loebenstein relative to county government will probably not be shared by the masses, though there is some pretty sound logic in them. The idea of a continuation of centralized government, even for a limited period, is repulsive to most people, and a change is desirable. Whenever local government has been called for in the past the press of Honolulu has laughed at Hilo for thinking it could get along after the apron strings were severed; a city so situated and the people so surrounded by officials with almost unlimited power in the matter of ordering improvements has superior advantages over every other district or town in the Islands. Not content with securing practically everything that was asked for they wanted to say what other towns should have and when. Hilo had the nerve on one occasion to make a request that the Government band be sent here so that the people who contributed toward its support might have an opportunity to hear the music. The request was met with jeers and a suggestion that if the people of Hilo wanted to pay the expenses of the trip, the band might come up—some time. And this state of affairs has existed ever since the band was organized. It is in history that it did come to Hilo once at the expense of the players, but if there is another in the twenty-five years of its existence it has been blotted out by the ravages of time. Early in the present session of the Legislature it was mooted that the bill to discontinue the appropriation for the band would pass. Then, and not until then, did one of the papers come out and plead for a continuation of the organization, promising that other towns might hear the music they paid for. That is probably the last Hilo will ever hear from it, and in the future as in the past the people may do their own whistling. This is mentioned as only one, and probably the most unimportant evils of centralized government as it exists here and is mentioned merely to show how the pulse of Honolulu beats. If they want to dance in Honolulu let them pay the piper and the best way for Hilo to get out of the expense is to ask for a change. The Herald does not believe Hilo is ready for city government, but county government is feasible and should be given the Islands, not one county for each Island, that will do for a little strip like Oahu, but let the counties on Hawaii be so divided as to make the transaction of business less irksome than under the present system.

ABOUT GENERAL BELL.

The retirement of Col. Abram K. Arnold, First cavalry, will make Lieutenant Colonel James M. Bell a colonel of cavalry. He is also a Pennsylvanian. He entered the service in the Eighty-sixth Ohio Volunteers for three months in 1862, but subsequently received a commission in the cavalry from his own state and was mustered out as captain of the Thirteenth Pennsylvania cavalry in 1865. He entered the regular service as a second lieutenant in the Seventh cavalry at the organization of that regiment in 1866 and continued to serve with it through the various grades until promoted, thirty-two years after, major of the First cavalry. He was brevetted as first lieutenant and captain for gallant services in the battles of the Wilderness, Virginia; brevetted a major for gallantry at Ream's Station and lieutenant colonel for service in action against the Indians in Montana in 1877.

Colonel Bell has served with distinction throughout all the period covered by the greatest of our Indian wars, from 1866 to 1890. At the outbreak of the war with Spain, Major Bell sailed in command of a squadron of his regiment to Cuba and was commended for his gallant services in the first fight, where he served under General Young at Las Guasimas, being one of the first officers to fall grievously wounded by a Spanish bullet.

He was made a brigadier general of volunteers during the Spanish war. He is now on his way home from the Philippines and will be assigned to the command of one of the new cavalry regiments.—Washington Star.

JAS. F. MORGAN

Auctioneer and Broker,

65 Queen Street.

P. O. Box 594. Telephone 72.

Auction Sale

OF

Household Furniture and Supplies

ON TUESDAY, APRIL 9,

AT 10 O'CLOCK A. M.,

At my salesroom, 65 Queen Street, I will sell at Public Auction a very large assortment of

CHOICE HOUSEHOLD FURNITURE AND SUPPLIES.

Sewing Machines.
New Rugs of all sizes.
Ferns and Palms.
Tailor Goods, Etc., Etc.

JAS. F. MORGAN, Auctr.

Auction Sale

OF

Schooner "Rob Roy"

ON MONDAY, APRIL 22,

AT 12 O'CLOCK NOON,

At the old Fishmarket Wharf, near Nuuanu Street, I will sell at Public Auction the schooner "Rob Roy," complete, as she lies at anchor in Honolulu harbor.

The schooner is in good order and ready for sea. Within the last two years she has been almost entirely rebuilt and equipped. Is one of the handiest vessels now engaged in the inter-Island trade, having a large deck capacity, requiring no ballast, and is a fast sailer.

For further particulars inquire of

JAS. F. MORGAN, Auctr.

Valuable Lease

OF

BRICK BUILDING ON KING STREET AT AUCTION

By order of the Honolulu Iron Works I will sell at Public Auction at my salesroom, 65 Queen street,

ON SATURDAY, APRIL 13,

AT 12 O'CLOCK NOON,

The lease of two stores in the two-story brick building on King street near Nuuanu street. Each store has a frontage of 28 feet on King street and a depth of 60 feet with a large roomy second story of the same dimensions. There is a back yard for each store from 18 to 22 feet deep. A 12-foot lane gives entrance to the rear of the building. The stores will be sold with the option of taking one or two at an upset price of $150 each per month.

Lease will be to February 24, 1918. For further particulars as to terms of lease, etc., apply at my office, where a map can be seen.

JAS. F. MORGAN, Auctr.

Residence for Rent.

The fine home of MR. CON STERLING, on Pensacola street and Wilder avenue, for rent.

The house consists of double parlors, three bedrooms, large and airy, dining room, bath, kitchen, servants' quarters, large barn and plenty of yard-room.

Rent $40 per month and water rates.

Further particulars of

JAS. F. MORGAN,
65 Queen Street.

Auction Sale

—OF—

Valuable Lands

AT KOOLAUPOKO, OAHU.

ON SATURDAY, APRIL 13

AT 12 O'CLOCK NOON,

At my salesroom, 65 Queen street, I will sell at Public Auction several valuable parcels of land at Koolaupoku, Oahu, as follows:

1st—Land at Kapapa, Kahuluu, Koolaupoku, Oahu, described in Royal Patent 6589, Kuleana 2246 to Kaope as follows:

Apana 1—5 taro patches, area 1 acre.

Apana 2—2 taro patches and house lot, 1¼ acres.

2nd—Land situate at Waihee, Koolaupoko, aforesaid, described in Royal Patent 2319, Kuleana 8216 to Ihu as follows:

Apana 1—10 taro patches, area 2 2-10 acres.

Apana 2—5 taro patches, area 1¼ acres.

Aapan 3, house lot, area ¼ acre.

3rd—Land situated at Waihee aforesaid, described in Royal Patent 6229, Kuleana 7699 to Kalioholani, area 2 acres.

This land is mostly planted in rice, is nicely situated and has an abundance of water. This is a rare chance to purchase land that will yield a good and sure income. Terms cash, or at the option of the purchaser, one-half cash and balance on mortgage at 8 per cent. Deeds at purchaser's expense.

For further particulars apply to

JAS. F. MORGAN, Auctr.

To Lovers of Coffee

Having completed arrangements whereby we are, again, able to roast and grind our Coffee under our personal supervision, we take pleasure in announcing to our Customers, and the Public generally, that we are now able to furnish them with

"May's Coffe

of the high-grade that earned for it the unrivalled popularity it enjoyed.

"IT'S NAME IS A GUARANTEE OF PURITY AND QUAL

Give it a Trial.

HENRY MAY & C LIMITED.

TELEPHONES, MAIN 22, 24, 92.

P. O. BOX 386.

FOR

Harness, Harness Repairing and Carriage Work

GO TO

Honolulu Stock-Yards Company, Ltd.

Slash AND Slaughte

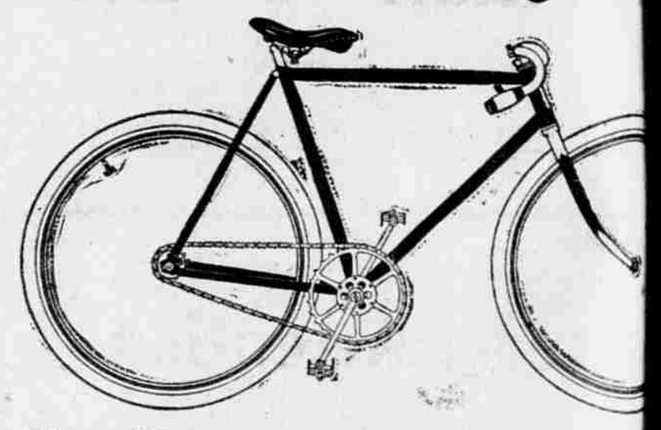

Sterlings - - - -

Iver Johnsons $30 and

CHEAPEST IN TOWN

Pacific Cycle & Mfg.

1026 FORT STREET.

Crepe, Silk, Champoray, Woolen Pajamas.

Crepe, Linen Golf Shi

—AT—

ASADA & CO.

No. 141 Hotel Street.

Received by S. S. Zealan

NEW - GOODS

Shirts, Suspenders, Gents' Unde Neckties, a fine assortment,

K. Isosh

KING STRE

ABOVE BE

Next to Castle & Co

LOCAL BREVITIES.

...Dollmaker patterns at Mrs. ...

...house employees had ... stolen last week.

...desirable residence, property ... by Castle & Lansdale.

...of Honokaa, is in the ... few days on business.

...Richards, of Hilo, is down ... the federal grand jury.

...Easter bargains are advertised ... by Whitney & Marsh.

...Benevolent Society ... at regular hour and ...

...of household furniture ... at Morgan's salesrooms ...

...were much in evidence ... and on bicycles Sunday.

...a large gathering at the ... on the Capitol grounds ... afternoon.

...that the Honolulu Market ... is anxious to please you ... is one trial?

...of Oahu College publish ... announcement today to ... of the institution.

...Drug Company have ... medicine that will cure ... in five minutes.

...house on 1442 Nuuanu ... is offered for rent. Can be ... on the premises.

...of a small cottage, in... chest, etc., is offered ... at a bargain. See ad.

...Meyer, of San Francisco, ... the Sonoma, and is the ... Mr. and Mrs. E. R. Stackable.

...members attended the ... Christian Association ... afternoon in a body.

...Woman's Club will ... at 3 o'clock at the ... Mrs. Harry Auld, Pawaa.

...has been made at ... and Curtis P. Iaukea commissioned ... postmaster by the President.

...that the Honolulu Market ... received by the Sonoma ... fresh meats, poultry, oysters.

...will hold an auction ... furniture at cottage ... next Wednesday at ...

...a number of choice ... at Independence Park ... are right in the heart ...

...new season wash skirts ... Holland, has just ... Brasch & Co., of ...

...Roy will be sold ... April 22d. For ... James F. Morgan ...

...soap and skillful ... finish, are features ... turned out by the ... laundry.

...Honolulu Market ... delivery system ... your orders ... special sales.

...to be given by ... party leaders at the ... of the delegate's re... place next Saturday.

...that the Honolulu Market ... wants your trade, and ... now supply you with ... their line at the lowest ...

...memorial to King Edward ... has been forwarded to his ... the Royal Arch Masons of ... Jacobsen prepared the ... engrossment.

...will be a concert at the Hawaiian ... Opera House on Friday evening ... benefit and under the auspices ... the Beretania Tennis Club ... announcements will be made.

...meeting of Pacific Lodge ... this evening. Business of importance ... will be brought up, and all ... are requested to be present. ... also be work in the third ...

...of paintings from the ... displayed at the Pacific ... Company will shortly be ... and those who have not ... should call at once, ... be late.

...of the Honolulu Brewing ... Company held a meeting ... forenoon, at which it was ... of the remaining $30,... treasury stock. The stock... bought in $25,000 of ...

...the Portuguese who ... fathered at Honokaa ... arrived in the city ... yesterday. He has continued ... treatment was an invitation ... new stamping grounds ... way to San Miguel.

...Guild of St. Clement's ... the cars for Nuuanu ... leave Punahou at 11 and ... this evening for the convenience ... of those attending the reception ... It is hoped that ... will be accepted as an invitation ... attendants of St. Clement's ... who have not received an ...

...minstrel date has been ... until the evening of ... the managers having ... that the Opera House ... from April 22d until the end ... the Josephine Stanton Opera ... James J. Lowe, the manager ... organization, was expected ... the Mariposa, but no definite ... arrangements of the opera company ... has yet reached the ...

...& Co., of this city ... in San Francisco and ... have secured the agency of ... American Assurance Company ... and the American ... Company, of New ... two companies are well ... throughout the continent, and ... & Co. are very fortunate ... to represent such reliable ... gladly furnished on ...

...Kinau was leaving ... Smithies was starting in ... for Kailua, in custody of ... bench warrant from ... court for contempt in ... a summons to appear ... jury duty. Mr. Smithies ... was exempt, as he is custodian ... at Mahukona. Whether ... takes the same view of ... remains to be seen. The ... was closed on Saturday ... delay in shipping matters ...

Leigh Irvine's Story.

...Irvine of San Francisco, who ... remembered here as a correspondent ... the troublous times of 1893, ... a book called "An Affair of ... State" which Payot, Upham ... publish. The publishers' announcement ... says: "The story is full of ... action, the narrative dignified ... The reader follows the ... company with interest and ... the feeling that he has ... a band of Robinson Crusoes ... races, in a land of eternal ...

THE Hawaiian band will render the following concert program at Emma Square this evening, commencing at 7:30 o'clock:

PART I.

Overture, "Light Cavalry" .... Suppe
Selection, "A Runaway Girl" (by request) .... Monckton
Cornet Solo, "Eleanor" .... Clappe
Mr. Charles Kreuter.
Songs—(a) "Pili Aoao" (b) "Mahina Malamalama" (c) "Aia Hiki Mai" (d) "Ipo Lauae".
Miss Keliiaa and Mrs. Alapai.

PART II.

Selection, "Popular Melodies" .... Kappey
Patrol, "Mount Guard" .... Eilenberg
Waltz, "Makee Island" .... Berger
March, "Man Behind the Gun" ....Sousa
"The Star Spangled Banner."

Apostle Cannon Sick.

MONTEREY, March 29.—George Q. Cannon, the Apostle of Mormonism, who was in Honolulu some months ago to participate in the Mormon celebration and who was one of Hawaii's earliest missionaries, is lying in a critical condition in a hospital here. Mr. Cannon is seventy-three years of age. The trouble is nervous prostration. It is thought that he cannot recover.

A doctor who ran away with a farmer's wife in Kansas was given a coat of tar and a blanket and told to get out of the country.

NEW MILLINERY FOR EASTER.

Our Millinery Department is prepared to give you a thorough idea of the best there is, and you are invited to inspect the new stock. We have made some very fine purchases that will show you the very latest in Parisian ideas.

The exquisite creations of fancy chiffons and trimmings in every color imaginable are strong among our varied importations.

New Laces, New Trimmings.

Something new, something different and out of the ordinary—exclusive—such is the desire for laces and trimmings. It is well met, it is best met here.

Val Lace, Real Lace.

A handsome assortment of striking effects, all of them washable.

Mechlin Lace.

An entirely new selection of very pretty designs in complete matched sets.

Applique and Bordeaux Lace, Ect.

N. S. SACHS DRY GOODS CO.
LIMITED.
Jobbers and Retailers.

Pacific Granite Marble Works
P. McGrath, Manager.
S. W. Cor. Punchbowl and Beretania Sts

Grand Concert

AT

HAWAIIAN OPERA HOUSE

FRIDAY EVENING, APRIL 12, 1901,
FOR THE BENEFIT OF

BERETANIA
Tennis Club

Best local talent will assist.

Watch for program in the papers.

Tickets, $1.00; to be had of members.

Reserved seats at Wall, Nichols & Co., on and after Wednesday, April 10.

ANNOUNCEMENT.

To Patrons of Oahu College: The following excerpt is from Article XXIII of the Statutes of Oahu College:

"College Bills. The tuition fee for . . . the Academy is Thirteen Dollars per term; for Punahou School, Eight Dollars per term. Special courses are given at a special rate, according to the nature and amount of instruction. Registration is not complete until the tuition and all other charges are paid. A student whose registration is incomplete is not admitted to regular standing in any class."

On the Treasurer's books are "bad bills" amounting approximately to Twelve Hundred Dollars, made up almost entirely of unpaid Tuition, Board and Supply accounts. In order that this irregularity may stop at once, Oahu College, like other institutions of its grade and character, will hereafter do business on a cash basis.

Beginning with the Spring Term, April 8, 1901, the above statutory regulation will be rigidly enforced. All students, regular and special, in the Academy and Punahou School will pay tuition and other regular charges before beginning the Term's work. Board bills at Punahou are payable monthly, in advance. In case of continued absence a corresponding rebate will be made.

Respectfully,
TRUSTEES OF OAHU COLLEGE.
By A. M. SMITH, President.
5825

The James A. Bannister Shoe

An all right shoe in every way.
Right in stock.
Right in price.
Made right.

We Await Your Order.

MANUFACTURERS SHOE COMPANY

What Physicians SAY ABOUT Taroena Food.

"Being a sufferer from fermentative dyspepsia, I used Taroena with many doubts as to so starchy a food agreeing with me. To my surprise, Taroena and my stomach have always remained on the best of terms, to my great satisfaction and comfort."—JAMES STIMSON, M.D., Watsonville, Cal.

"I have had occasion to test the merits of a great number of prepared foods while treating cases of seasickness. I find none of them half as useful as Taroena Food. I am thoroughly convinced that Taroena is the most nutritious food I have ever used."—MILAN SOULE, M. D., steamship Australia.

"My experience with Taroena warrants me in recommending it as one of the most valuable of the farinaceous foods. It is particularly suited to all inflammatory conditions of the gastric intentinal tract. When made into the form of a gruel and iced it is retained when other foods are rejected."—F. R. DAY, M.D., Honolulu.

"Taroena Food, in my opinion, is an excellent infant and invalid food and in many cases where I have used it, it has always proved satisfactory. I have four patients using it at present."—G. J. BUCKNELL, M.D., San Francisco, Cal.

"Taroena Food is a most wholesome and nutritious article of diet, invaluable to dyspeptics. I know of nothing to equal it. The stomach will retain it when nothing else."—GEORGE HERBERT, M.D., Honolulu.

"Three babies who were unable to retain food or medicine improved promptly under Taroena Food, retaining it from the first. In one case a child's life was saved by its use."—H. A. SCHWENDENER, M.D., St. Joseph, Mich.

50c PACKAGES.

For sale by
Hobron Drug Co.
FORT & KING.

No More Dread OF THE Dental Chair

$500

Will be given to anyone who detects inferior material used by the New York Dental Parlors. In all our gold crowns and bridgework we use 22-K. gold. In all our other work the material is OF THE BEST, AND GUARANTEED. All work done by GRADUATED DENTISTS of from 12 to 20 years' experience, and each department in charge of a specialist. Give us a call, and you will find us to do exactly as we advertise. We tell you in advance exactly what your work will cost by a FREE EXAMINATION.

SET TEETH	$5.00
GOLD CROWNS	$5.00
GOLD FILLINGS	$1.00
SILVER FILLINGS	50c

Our name alone will be a guarantee that your work will be of the best.

New York Dental Parlors,
Room 4, Elite Building,
HOTEL STREET.
LADIES IN ATTENDANCE.

THE OLD SAYING

IF YOU WANT A THING DONE RIGHT, DO IT YOURSELF.

Can You Repair Your Watch?

BIART THE... JEWELER CAN!

Fort Street. .... Near King

Hawaiian Soda Works.
EMMA AND VINEYARD STS.
TELEPHONE BLUE 1871.
PROMPT DELIVERY.

FOR RENT.

Pearson & Potter Co., Ltd.
926 (new number) Fort St., Honolulu, H. T.
TELEPHONE MAIN 317.

BAILEY'S BIKE BITS.

Telephone 398
P. O. Box 441

FINEST TIRES

Bought of the makers. Approved skill in handicraft as applied to Bicycle repairs, can always be had at

Bailey's Honolulu Cyclery

163—167 King Street.

And you will not be asked to pay a cent more than for BOTCHWORK and CHEAP GOODS. Headquarters for MORGAN & WRIGHT TIRES, VIM CACTUS TIRES, G. & J. TIRES, MILWAUKEE PUNCTURE-PROOF TIRES, and BICYCLES, at bedrock prices.

A Copy of a Letter from THE MILWAUKEE PUNCTURE PROOF TIRE CO.
MILWAUKEE, Nov. 7, 1900.

BAILEY'S HONOLULU CYCLERY, CO., LTD.

Gentlemen: We are very well pleased with your efforts in introducing and selling our Tires in the Hawaiian Islands; and, as we stated in a previous letter, we shall be pleased to enter into the same agreement with you for the coming year—1901. Giving you the exclusive sale for the Hawaiian Islands for our Milwaukee Puncture Proof Tire. Truly yours,
M. P. P. TIRE CO.,
W. D. HALSTEAD, Sec. and Treas.

"The Light That Never Fails"

The Angle Lamp

ALSO CARRY A GOOD STOCK OF HANGING, STAND AND HAND LAMPS

Another Large Shipment of Angle Lamps.

THE ANGLE LAMP

THE LIGHT THAT NEVER FAILS.

It seems almost incredible that any lamp could be good enough to take the place of electricity on even terms, yet such is the case with the ANGLE LAMP. All over the Island people are throwing away their old lamps and replacing them with this lamp, not merely because it costs about one-tenth as much to maintain (cost is no object to some people), but, besides being infinitely cheaper, it is more brilliant and more reliable in the bragain. It is a "revelation to every one who uses it, and simply demonstrates that the old-fashioned lamp was a barbarous contrivance. THE ANGLE LAMP never smokes, smells or gives any trouble, is lighted and extinguished as easily as gas, and is the ideal light from every standpoint. We carry these lamps from $1.80 up.

T. H. Davies & Company, Ltd.

Store News!

LATEST NOVELTIES IN

Trimmings and Neckwear

The All Overs are as popular as ever. We are showing not only the Ecru and Black, but also some High-Novelties in Chiffons. Galloons, with Ribbons drawn through, are a prominent feature this year and show exceedingly well. For Jets also, the Galloon effects prevail. Chiffon Lace Collars in White and Black. The L'Aiglon idea has also taken possession of the Neckwear trade; they are certainly very stylish and should find a ready sale.

Wash Goods

We have not altogether stopped importing from Europe, as some people think. A fine lot of French Organdies has been received. The quality is sheer and shows beautiful patterns. Ginghams and Dimities are also in stock. As there is such a demand for WHITE GOODS we have displayed some of our best patterns in our window—checks and stripes.

Wash Ribbons

In all the popular shades.

Grenadines

If you are planning a Black Silk Dress come and see our New Patterns in Plain Black Silk Grenadines; they are 45 inches wide.

Defender Ready-Made Sheet

All the popular brands in Ready-Made Pillowcases and Sheets—special feature. Every Sheet and Pillowcase is torn, giving straight edges after washing. The measurements indicate the length of the Sheet and Pillowcases AFTER HEM IS TURNED IN, giving greater length than is customary.

New Belts

L'Aiglon Belts; the new idea of wearing Pompons of Ribbons and Ribbon Streamers, ornamented with gilt spikes, is sure to be very popular; we have a few on hand, also every day sellers in Solid Black and Tans.

A Word to Mothers.

Iff you have forgotten to have a new WHITE DRESS for the little one for Easter Sunday, visit our store and find a well assorted stock of Childrens' Dresses and Kilts. Also Babies' Bonnets and Christening Robes.

Millinery Dept.

Under the Management of MISS E. MAYS. The most fastidious can be suited.

B. F. Ehlers & Co.
FORT STREET.

OUR DRUMMER'S DREAM.

WE MAKE A SPECIALTY OF

FINE FRENCH POLISHING.

OLD KOA FURNITURE made tolook like new.

REPAIRING of all kinds promptlyattended to.

COYNE FURNITURE CO., LTD.
HONOLULU, H. T.

THE PACIFIC
Commercial Advertiser

Entered at the Postoffice at Honolulu, H. T., Second-class Matter.

Issued Every Morning Except Sunday by the HAWAIIAN GAZETTE COMPANY, Von Holt Block, No. 65 South King St.
W. W. PEARSON.....Business Manager.

SUBSCRIPTION RATES:

Per the United States (including Hawaii Territory):

6 months	$2 00
3 months	4 00
1 year	8 00

Advertising rates on application.

OAHU RAILWAY & LAND CO.

TIME TABLE.

From and after Jan 1, 1900.

OUTWARD.

Stations.	Daily ex. Sun. a.m.	Daily a.m.	Daily ex. Sun. a.m.	Daily p.m.	Daily p.m.
Honolulu..	7:10	9:15	11:05	3:15	5:10
Pearl City	8:03	9:48	11:40	3:47	5:30
Ewa Mill..	8:33	10:08	12:00	4:05	6:10
Waianae		10:50	.....	4:45	....
Waialua		11:55	.....	5:40	....
Kahuku		12:32	.....	6:15	....

INWARD.

Stations.	Daily ex. Sun. a.m.	Daily ex. Sun. a.m.	Daily p.m.	Daily p.m.
Kahuku	....	5:35	....	2:08
Waialua	....	6:10	....	2:50
Waianae	....	7:10	....	3:55
Ewa Mill	5:50	7:45	1:05	4:32
Pearl City	6:15	8:03	1:30	4:52
Honolulu	6:50	8:35	2:05	5:26

O. P. DENISON, Superintendent. F. C. SMITH, G. P. & T. A.

METEOROLOGICAL RECORD.

By the Government Survey, Published Every Monday.

Day.	Mar. Apr.	Barom. 9 a.m.	Barom. 3 p.m.	Therm. Min.	Therm. Max.	Rainfall at 6 a.m.	Humidity	Clouds	Wind	Force
S	30	29 97	29.87	64	83	0.05	71	2	SW	1
S	31	30 08	30.01	67	82	0 00	74	3-8	E-SW	1
M	1	30.12	30 01	73	81	0 04	68	5	NE	4
T	2	30.10	30 00	70	79	0 01	64	5-10	NNE	3-1
W	3	30.09	30 02	70	79	0 04	68	3	NE	4
T	4	30 13	30 05	70	78	0 00	64	3	NE	5
F	5	30.13	30.04	71	78	0 00	61	5-10	NE	4-2

Barometer corrected to 32 F. and sea level, and for standard gravity of Lat. 45. This correction is —.06 for Honolulu.

TIDES, SUN AND MOON.

Days. April	High Tide Large.	Ht of Tide	High Tide Small	Low Tide Large	Low Tide Small	Sun Rises.	Sun Sets	Moon rises and Sets.
	p.m.	Ft.	a.m.	a.m	a.m			Rise
Mon 8	7 05	1 9	5.35	11 40	1 20	5.47	6.17	10 27
Tues 9	8 04	1 8	6 50	p.m. 12 24	2 32	5.46	6.17	11 17
Wed.. 10	9 02	1 7	8 02	1 25	3 48	5 45	6.18	a.m
Thur. 11	10.19	1 5	10 08	2.49	4 56	5 44	6 18	0 06
Frid 12	11 08	1 3	11 27	4 24	5 38	5 43	6 18	0 52
Sat.. 13	.....	.....	p.m. 12 22	5 44	6.16	5 43	6 19	1 38
Sun . 14	1.08	1 3	a.m 0 06	6 54	6 52	5 42	6.19	2.24
Mon 15	1 44	1 5	1 01	7 59	7 45	5 41	6 19	3 08

Last quarter of the moon on the 11th at 5:27 p. m.

Times of the tide are taken from the United States Coast and Geodetic Survey tables.

The tides at Kahului and Hilo occur about one hour earlier than at Honolulu.

Hawaiian standard time is 10 hours 30 minutes slower than Greenwich time, being that of the meridian of 157 degrees 30 minutes. The time whistle blows at 1:30 p. m., which is the same as Greenwich, 0 hours 0 minutes. Sun and moon are for local time for the whole group.

SHIPPING INTELLIGENCE.

DIAMOND HEAD SIGNAL STATION, April 7, 10 p. m.—Weather, clear; wind, calm.

WEATHER YESTERDAY.

Mean Temperature—71.7 degrees.
Minimum Temperature—64 degrees.
Maximum Temperature—79 degrees.
Barometer—30.03; slightly falling at 9 p. m.
Rainfall—.24 inch, up to 9 a. m.
Mean Dew Point for the Day—64.5.
Mean Relative Humidity—77.

WINDS.

S.N.E., 1 to 0; cloudy with no rain; clear evening.

FORECAST FOR TODAY.

Light trades and fair weather.

CURTIS J. LYONS, Meteorologist.

ARRIVED AT HONOLULU.

Saturday, April 6.

O. & O. S. S. Gaelic, Finch, 6 days from San Francisco.

W. stmr. Kinau, Freeman, from Hilo and way ports.

Am. sp. Florence, Ryder, 22 days from Tacoma.

Sunday, April 7.

U. S. A. T. Lawton, Magune, 13 days from Nagasaki; in quarantine in the stream.

W. stmr. Maui, from Maui and Hawaii ports.

I.-I. stmr. W. G. Hall, from Nawiliwili.

SAILED FROM HONOLULU.

Saturday, April 6.

O. S. S. Sonoma, Van Oterendorp, for the Colonies.

O. & O. S. S. Gaelic, Finch, for the Orient.

DUE TODAY.

O. & O. S. S. Doric, from the Orient.

U. S. A. T. Buford, from San Francisco.

MAHUKONA SHIPPING.

Arrived March 31: Schooner Allen A., O. Sverson, 6 hours from Hilo; this beats steamer time, and the Allen A. holds the record.

Departed—April 5: Schooner Allen A., O. Sverson, for San Francisco; cargo, 397,700 pounds sugar, value $38,444.93.

Latest Sugar Prices.

NEW YORK, March 30.—Sugar—Raw, firm; fair refining, 3 17-32c; centrifugal, 96 test, 4 1-32@4 1-16c; molasses sugar, 3 9-32@3 5-16c. Refined, firm; crushed, 5.75c; powdered, 5.35; granulated, 5.25c.

Cables from Yokohama state that there is a great tension in official circles, the Foreign Office is open day and night, frequent conferences are being held between senior Generals and officers have been despatched to Korea to make investigations.

MORE LAURELS FOR THE M. I. C.

The Ledgerlifters Played Good Basketball but not Good Enough.

The Maile Ilimas hold the basketball championship of the City and the Business Men must rest content with the Young Men's Christian Association championship of 1901.

The teams met to decide the question of supremacy on Saturday evening in the Initial's gymnasium. And when they met there were many to see. Both combinations had many friends and the Ledgerlifters were perhaps the best fancied, for their form was as an open book, whereas the Mailes had not performed in public for a year.

The game was fast throughout, and at the start the play was of a break-neck description, neither side caring to have to make up leeway in the final stages of the battle.

The Business Men had the best of the first half and were going strong in the second half when their opponents took a brace and Ben Clark and Fred Wright introduced a series of brilliant plays which won the game for their side.

When the Mailes developed their point-gaining streak, the Ledgerlifters did their utmost to produce a like effort, but unsuccessfully. The condition of their more robust opponents told the tale, and when the whistle blew they were three points behind their antagonists. The score was 17 to 14.

The following men played:

Business Men—Geo. Fuller, Frank Atherton, A. Cheek, A. Waterhouse, A. T. Brock, G. Waterhouse and E. B. Clark.

Maile Ilimas — Fred Wright, Ben Clark, Will Wright, John Clark and Robert King.

A. J. Coats refereed the game; Messrs. French and Will King officiated as umpires; George Clark kept track of the fleeting seconds, and J. M. Moore did the necessary artistic work in the score book.

The game was the best ever played in Honolulu and demonstrated what can be done in the line of combination. It will be a long time before such a scientific struggle between two teams so evenly matched will be witnessed here.

The Maile Ilimas won the Young Men's Christian Association championship last year without losing a game. This year the Mailes did not compete and the Business Men were victorious, winning every game they played.

DODGING THE CAMERA.

Chinamen Who Won't Register and Want to be Deported.

The present month will probably see about thirty extra Chinese inspectors added to the Internal Revenue Department. The work is to be pushed on all the Islands and every effort made to have all the Chinese registered before the end of the limit specified—June 15. Considerable difficulty is being experienced by the inspectors in trying to register all the Chinese in any one community. There seems to be a natural aversion among the Chinese to having their pictures taken for official purposes. Whenever the inspector goes into an outside district many of the Chinese are found "absent," although no good reason can be assigned for their not being present.

A few days ago Photographer Williams, who is doing most of the photographic work in connection with the registration, went to Ewa for the purpose of getting the liknesses of all Chinese who had not already faced the camera. No sooner had he put in an appearance than there was a hurried exodus on the part of the Celestials and he obtained only about half the number of pictures expected.

The Chinese who have a desire to return to the mother country and don't wish to pay their own expenses back have undertaken to dodge the registry and get deported. The dodge is a clever one and if successfully carried out, numbers of the Celestials will be able to save steamer fare and land in China so much money ahead of the game.

HARVEST WAS GREAT.

Some Were Drunk, Some Gambled But all Were Gathered in.

Fifty offenders will confer with Judge Wilcox this morning, the gathering in of Saturday and Sunday.

Tanaki and Manuel Gomes Anrica are charged with diluting milk. They are two of a lamentably large number who believe that cow's milk in its natural state is too rich for the human blood. Acting along these lines they water the lacteal fluid and become rich also. Judge Wilcox's procedure in such cases usually results in the enrichment of the Territory.

Susiki and Haone were registered at the holdover as common nuisances.

A dozen or so drunks had an opportunity of discussing the Dispensary bill in the smoking cell.

Chock Sun and Ah Hee will tell His Honor that they left their rigs in charge of a man who suddenly and supernaturally vanished.

An assortment of twenty gamblers, mostly Japs, who got into trouble through the seductions of paikou, "seven-eleven" and Russian War, will attempt to bluff the magistrate, but in the majority of instances he will take the pot.

Rescued Victims of Rio Wreck.

The Italian fishermen who by their prompt action succeeded in saving the lives of many of the crew and passengers of the Rio de Janeiro have received sums of money subscribed by citizens of San Francisco. By invitation of President Sbarboro, the award was made in the office of the Italian-American bank through a committee composed of Chevalier C. F. Serra, Dr. P. de Vecchi, F. Luchetti, A. Sbarboro and E. Patrizi. The money was allotted as follows: To the gasoline launch Andrea Doria, manned by Alberto Gibelli and Antonio Venturini, which saved twenty-three persons, $325; the fishing smack Belvedere, manned by Primo Andrea Gasperi and Alesandro Adami, first at the wreck, which saved three persons and gave the alarm, $275; the Newcomer, manned by Gennaro di Metteo and Santo Costa, which saved a ship's boat with eighteen persons, $150; the fishing smack New York, manned by Gaspare Palazzola and Guiseppe Maceri, which saved three persons, $150; the Concordia, manned by Guiseppe Blanchi and Ambrogio Freviga, which towed a lifesaving boat, $150; the fishing smack Gioelle, manned by Guiseppe Solafani and Accursio Maniscalso, which delivered to the morgue officers the body of a dead woman, $100. Each of the fishermen received in addition gold medals commemorating their acts.

HONOLULU STOCK EXCHANGE.

Honolulu, April 6, 1901.

NAME OF STOCK.	Capital	Val	Bid	Ask.
MERCANTILE.				
C. Brewer & Co.	1,000 000	100		.....
N. S Sachs' Dry Goods Co., Ltd.	60,000	100	.....	100
L. B. Kerr & Co., Ltd.	20,000	50	.....	50
SUGAR.				
Ewa	5,000,000	20	27½	28
Hamoa	175,000	100	.....	.....
Haw. Agricultural Co	1,000,000	100	.....	315
Haw. Com. & Sug. Co.	2,312,750	100	.....	.....
Hawaiian Sugar Co.	2,000,000	20	40	42½
Honomu	750,000	100	162½	.....
Honokaa	2,000,000	20	.....	.....
Haiku	500,000	100	.....	240
Kahuku	500,000	20	.....	26
Kihei Plan. Co. Lt. a Paid up	1,050,000 1,500,000	50 50	....	....
Kipahulu	160,000	100	.....	.....
Kolos	800,000	100	.....	.....
Kona Sugar Co.	500,000	100	.....	.....
McBryde S. Co. Lt. A Paid up	882,500 1,650,000	20 20	8	8 .....
Nahiku Sugar Co. A Paid up	....	20 20	....	....
Oahu Sugar Co.	3,600,000	100	150	156
Onomea	1,000,000	20	.....	.....
Ookala	500,000	20	.....	19
Olaa Sugar Co. Lt.As Paid up	812,500 2,500,000	20 20	..... 15¼	4¾ .....
Olowalu	150,000	100	.....	150
Paauhau Sug. Plan. Co	5,000,000	50	.....	.....
Pacific	500,000	100	.....	.....
Paia	750,000	100	.....	.....
Pepeekeo	750,000	100	.....	185
Pioneer	2,000,000	100	.....	120
Waialua Agr. Co	4,500,000	100	114½	115
Wailuku	700,000	100	.....	385
Waimanalo	252,000	100	.....	.....
Waimea	125,000	100	.....	100
STEAMSHIP COS.				
Wilder S. S. Co.	500,000	100	.....	100
Inter-Island S. S. Co.	500,000	100	.....	105
MISCELLANEOUS				
Hawaiian Electric Co.	250,000	100	.....	.....
Hon Rp. Tr. & Ld. Co.	250,000	100	.....	.....
Hon. Steam Laundry	25,000	100	.....	.....
Mutual Telephone Co.	39,000	10	.....	10
O. R. & L. Co.	2,000,000	100	.....	107
People's Ice & Ref. Co.	150,000	100	80	92½
BANKS.				
First National Bank	.....	.....	100	110
First Am. Savings Bk. & Trust Co.	.....	.....	.....	102½
BONDS.				
Haw. Govt. 6 per cent.	.....	....	99¾	.....
Haw. Govt. 5 per cent.	.....	.....	95	97
Haw. Govt. Postal Savings 4½ per cent.	.....	.....	.....	.....
Hilo R. R. Co. 6 per ct.	.....	.....	.....	100
Hon. R. T. & L. Co.	.....	.....	.....	101
Ewa Plantation 6 p c.	.....	.....	101	.....
O. R. & L. Co.	.....	.....	103	.....
Oahu Plant. 6 p. c.	.....	.....	100	102
Olaa Plan. 6 p. c.	.....	.....	.....	.....

Session Sales—Five Waialua, $115.50; 5 Waialua, $115.25; 5 Waialua, $115.

Between Boards—Fifty People's Ice & Refrigerating Co., $90.

WILLARD E. BROWN. FRANK HALSTEAD

HALSTEAD & CO.

Stock and Bond Brokers

money advanced on sugar securities.

921 FORT ST.

TEL. MAIN 133.

Classified Advertisements.

WANTED.

FIRST-CLASS dressmakers and trimmers; at once. The M. E. Killean Co., Ltd., Hotel street. 5823

FOR RENT.

A SEVEN-ROOM house; centrally located, at No. 1412 Nuuanu street. Apply on premises. 5825

TWO furnished rooms in brick house on Nuuanu street, above Vineyard. Apply on premises. 5824

NEWLY furnished rooms, with board, at Sefton House, Young street. 5820

NEW three-room cottage; Palama; short walk to car line; neat grounds. Apply to C. H. Dickey. 5815

OFFICES in the new modern BOSTON BUILDING, on Fort street, between King and Hotel streets. Apply to Hawaiian Trust and Investment Co., 409 Fort street. 5803

FOR SALE.

FURNITURE for small cottage, including linen, ice chest, etc. Address P. O. Box 583. 5825

A FINE matched bay team of horses, either as a span, or singly. Safe, sound and reliable; can be driven by a lady. Apply to S. A. Walker, at C. Brewer & Co., Queen street. 5822

A GOOD second-hand piano for sale cheap, for cash. Address "Piano," Advertiser. 5820

AN ELEGANTLY furnished rooming house, centrally located, in the heart of the city, on the car line. Terms easy. For particulars, apply to F. S. Peachy & Co., Campbell block, next to Bishop & Co. 5815

A. GARTENBERG'S fine residence property in Kapiolani Park on the beach. Address P. O. Box 225. 5811

THE MELROSE, King Street

Board and rooms; all modern comforts; electric lights; mosquito proof; a quiet, refined home. King street cars pass the door. Prices moderate. Telephone 2081 Blue.

OFFICES FOR RENT,

THE UNDERSIGNED OFFERS offices for rent in the McINTYRE BUILDING, now being erected at corner of Fort and King streets, this city. Apply to E. F. BISHOP, At C. Brewer & Co's, Queen St

IN THE CIRCUIT COURT OF THE FIRST CIRCUIT, TERRITORY OF HAWAII. — IN PROBATE. — AT CHAMBERS.

In the mater of the Estate of Maria A. Bruns, late of Honolulu, Oahu.

The last will and testament of said deceased, having been presented to said court, together with a petition for the probate thereof, and for the issuance of letters testamentary to Meta A. Sutherland, having been filed, notice is hereby given that Monday, the 29th day of April, A. D. 1901, at 10 o'clock a. m., in the Judiciary building, Honolulu, is appointed the time and place for proving said will and hearing said application, when and where any person interested may appear and show cause, if any they have, why the prayer of said petition should not be granted.

Honolulu, March 22, 1901.
By the Court.
P. D. KELLETT JR., Clerk.
5813-4tm—March 25; April 1, 8, 15.

McCLELLAN, POND & CO.

REAL ESTATE + INSURANCE + INVESTMENTS

Completed Today.

We have just finished a neat and attractive

SIX ROOM COTTAGE,

with three bedrooms, parlor, dining-room, kitchen, bathroom with roll top tub, and a large two-room servants' house.

Stone curbing and cement sidewalks have been laid.

$45.00 A MONTH, with cash payment of $250, will buy it.

Location, King street, just beyond Waikiki turn.

M'CLELLAN, POND & CO.,

Tel. Main 69. Judd Building.

Albert Raas

FINANCIAL AGENT

stock and bond broker

Member of Honolulu Stock Exchange

Orders for the purchase or sale of Stocks and Bonds carefully and promptly executed.

Loans negotiated.

DURING my temporary absence Mr. Elmer E. Paxton wil act for me under full power of attorney.

ALBERT RAAS.

OFFICE—Ground floor, Judd Building.

Postoffice Box 390. Telephone 169.

HONOLULU.

Business men can save many hours

UNION PACIFIC THE OVERLAND ROUTE WORLD'S PICTORIAL LINE

Accross the Continent

From SAN FRANCISCO-PORTLAND.

THREE TRAINS DAILY FROM SAN FRANCISCO.
TWO TRAINS DAILY From Portland.

Only three Days to Chicago Only Four Days to New York

Pullman Palace Sleepers.
Buffet Smoking and Library Cars, with Barber Shops and Pleasant Reading Rooms.
Dining Cars. Meals a la Carte.
Free Reclining Chair Cars.
Pullman Ordinary Sleepers.

J. H. LOTHROP, General Agent, 135 Third St., Portland, Ore.
D. W. HITCHCOCK, General Agent, No. 1 Montgomery St., San Francisco, Cal.
Or E. L. LOMAX, G. P. & T. A., Omaha, Nebraska.

FOR SALE!

PROPERTY ON SMITH STREET, on River Street, in Kakaako and in Palama, suitable for warehouses and stores.

TWO DESIRABLE HOMES at Kaimuki; large grounds with stables, poultry yard, etc.

NUUANU AVENUE—The Mist homestead; frontage of 379 feet; beautiful grounds, well planted with fruit trees.

LARGE, WELL-BUILT HOUSE in King Street, near Piikoi.

CASTLE & LANSDALE,

REAL ESTATE AND INVESTMENTS. . . .

MERCHANT ST. OPP. POST OFFICE
Tel. Main 170.

CHAS. BREWER & CO.'S

New York Line

Bark Foohng Suey will sail from NEW YORK FOR HONOLULU, on or about

April 15, 1901

If sufficient inducements are offered.

For freight rates apply to
CHAS. BREWER & CO.
27 Kilby St., Boston.
— OR —
C. BREWER & CO., LTD.
Honolulu.

Oceanic Steamship Comp

TIME TABLE.

The fine Passenger Steamers of this line will arrive and leave as hereunder:

From San Francisco.		For San Francisco	
*MARIPOSA	APRIL 13	*MARIPOSA	
VENTURA	APRIL 23	SIERRA	
*MARIPOSA	MAY 4	*MARIPOSA	
SIERRA	MAY 14	SONOMA	
*MARIPOSA	MAY 25	*MARIPOSA	
SONOMA	JUNE 4	VENTURA	
*MARIPOSA	JUNE 15	*MARIPOSA	
VENTURA	JUNE 25	SIERRA	
*MARIPOSA	JULY 6	*MARIPOSA	
SIERRA	JULY 16	SONOMA	
*MARIPOSA	JULY 27	*MARIPOSA	
SONOMA	AUG. 6	VENTURA	
*Local Boat.			

In connection with the sailing of the above steamers, the Agents are prepared to issue, to intending passengers, Coupon Through Tickets via railroad, from San Francisco, to all points in the United States, New York by any steamship line to all European ports.

FOR FURTHER PARTICULARS, APPLY TO

WM. G. IRWIN & CO.

—LIMITED—

General Agents Oceanic S. S Co

Pacific Mail Steamship Company,

Occidental & Oriental S.S. and Toyo Kisen Kaisha.

Steamers of the above companies will call at Honolulu and leave on or about the dates below mentioned:

For Japan and China.		For San Francisco	
HONGKONG MARU	APRIL 16	NIPPON MARU	
CHINA	APRIL 24	COPTIC	
DORIC	MAY 2	AMERICA MARU	
NIPPON MARU	MAY 10	PEKING	
PERU	MAY 18	GAELIC	
COPTIC	MAY 28	HONGKONG MARU	
AMERICA MARU	JUNE 5	CHINA	
PEKING	JUNE 13	DORIC	
GAELIC	JUNE 21	NIPPON MARU	
HONGKONG MARU	JUNE 29	PERU	
CHINA	JULY 6	COPTIC	
DORIC	JULY 16	AMERICA MARU	

FOR GENERAL INFORMATION, APPLY TO

H. Hackfeld & Co., L

AGENTS.

Canadian-Australian Royal Steamship Company.

Steamers of the above line, running in connection with the CANADIAN PACIFIC RAILWAY COMPANY between Vancouver, B. C., and Sydney, N. S. W., and calling at Victoria, B. C., Honolulu, and Brisbane, Q.,

Due at Honolulu.

On or about the dates below stated, viz:

FROM VANCOUVER AND VICTORIA B. C. For Brisbane, Q., and Sydney:		FROM SYDNEY, BRISBANE For Victoria and Vancouver	
MIOWERA	APRIL 13	AORANGI	
AORANGI	MAY 11	MOANA	
MOANA	JUNE 8	MIOWERA	
MIOWERA	JULY 6	AORANGI	
		MOANA	
		MIOWERA	

The magnificent new service, the "Imperial Limited," is now daily BETWEEN VANCOUVER AND MONTREAL, making the run in hours without change. The finest railway service in the world.

Through Tickets issued from Honolulu to Canada, United States, Europe.

For freight and passage and all general information, apply to

Theo. H. Davies & Co., Ltd., Gen'l Ag

American-Hawaiian Steamship Com

New York to Honolulu via San Fran

THE SPLENDID NEW STEEL STEAMERS

S. S. CALIFORNIAN, 6,000 Tons, To Sail..... Early
S. S. OREGONIAN,, 6,000 Tons, To Sail .....
S. S. AMERICAN, 6,000 Tons, To Sail .....
S. S. HAWAIIAN, 6,000 Tons, To Sail .....

Freight received at Company's wharf, Forty-second street, Southlyn, at all times.

For further particulars, apply to

H. HACKFELD & CO., LTD
AGENTS, HONOLULU.

C. P. MORSE, General Freight Agent.

Hustace & Co., Ltd. QUEEN

James F. Morgan, President; Cecil Brown, Vice President; F. Secretary; Charles H. Atherton, Auditor; W. H. Hoogs, Treasurer Manager.

DEALERS IN ..... Firewood, Stove, Steam and Blacksmith

WHOLESALE AND RETAIL.

Special attention given to Draying. Also, Black White Sand. Telephone Main

Whitman & Co

AGENTS.

91 King Street.

K. Miyamoto,

King Street, Corner of Alapai.

TAILORING AND REPAIRING, CLOTHES CLEANED.

All my work guaranteed. Give me a call.

WM. G. IRWIN & CO.,

Wm. G. Irwin..President and
Claus Spreckels....First Vice
W. M. Giffard...Second Vice
H. M. Whitney Jr...Treasurer
George W. Ross .....

SUGAR FACTORS —AND— Commission Agen

AGENTS FOR THE Oceanic Steamship Co

Of San Francisco, Cal.

The Instruments Used in.....

THE SILENT BARBER S

Are Thoroughly Disinfected Using.

JOSEPH FERNANDEZ, P Arlington Hotel. Hotel

Commercial Pacific Advertiser.

ESTABLISHED JULY 2, 1856.

PAGES 9 TO 14. HONOLULU, HAWAII TERRITORY, MONDAY, APRIL 8, 1901. PAGES 9 TO 14.

PROFESSIONAL CARDS.

REAL ESTATE AND INVESTMENTS.

McCLELLAN, POND & CO.—Judd Bldg.; Tel. Main 68.

ATTORNEYS.

...A. DICKEY.—King and Bethel Sts.; Tel. Main 312; P. O. box 784.

...LONG.—Offices 37 & 38, Campbell Blk., cor. Fort & Mer. Sts.; Tel. M. 278.

...MONSARRAT.—Notary Public. Com. of Deeds, N. Y. & Cal.; Tel. M.68.

...SON & MATTHEWMAN.—P. O. box 365; 15 Kaahumanu St.

PHYSICIANS.

...J. AUGUR, Homeopathic Practitioner.—Special attention given to chronic diseases; office and residence Beretania St., nearly opp. Methodist Church; office hours, 10 to 12 a. m., 3 to 4 p. m., 7 to 8 p. m.; Sundays, 9:30 to 10 a. m.; Tel. 733.

...ELLA S. CLEVELAND, M.D.—Office 1... King St.; hours, 9 to 12 a. m., 3 to 4 p. m.; Tel. 639.

...C. L. GARVIN.—Office, 232 Beretania, near Emma St.; hours, 9 to 11 a. m., 1:30 to 3 p. m.; 7:30 to 8:30 p. m.; Tel. White 881; residence Tel. White 3891.

...HENRY W. HOWARD.—Office 1123 Alakea St.; hours, 9 to 12 a. m.; 3 to 4 and 7 to 8 p. m.

...W. L. MOORE.—Office of Dr. Day, Beretania St.; hours, 10 a. m. to 2 p. m.; 7:30 to 8:30 p. m.; Sundays, 9 to 11; office Tel. 8..; res. White 1981.

...T. MITAMURA.—Office 1468 Nuuanu St.; Tel. White 152; office hours, 8 to 10 a. m.; 1 to 3 and 6 to 8 p. m., except Sundays.

...ROGERS, M.D.—Eye, Ear, Nose and Throat; Hotel St., opp. Y. M. C. A.; special treatment for deafness.

...A. N. SINCLAIR.—Boston Bldg.; hours 11 to 1, 3 to 5, 7 to 8; Sunday, 12 to 2; Tel. off. Main 385; res. W. 2861.

...C. WATERHOUSE.—Office and residence Beretania and Miller Sts.; office hours 1 to 11 a. m.; 1 to 3 and 7 to 8 p. m.; Tel. White 1492.

VETERINARY SURGEONS.

...CLAPHAM. — Veterinary Surgeon and Dentist; office City Feed Store, Tel. ...; calls day or night promptly answered; specialties, obstetrics and lameness.

...MONSUMA.—Office, Club Stables; ... a. m. to 4 p. m.; Tel. 477.

DENTISTS.

...SEWELL.—Mott-Smith bldg., Fort and Hotel Sts.; office hours, 8 to 4.

...—Mott-Smith bldg. cor. Fort and Hotel Sts.; office hours 9 to 4.

...GROSSMAN, D.D.S.—Alakea St., three doors above Masonic Temple, Honolulu; office hours, 9 a. m. to 4 p. m.

...C. B. HIGH.—Philadelphia Dental College 1892; Masonic Temple; Tel. 318.

...A. C. WALL, DR. O. E. WALL.—Office hours 9 a. m. to 4 p. m.; Love Bldg., Fort St.; Tel. 434.

...WHITNEY, M.D., D.D.S.—Boston Bldg., Fort St. above May & Co.'s; hours, 9 to 4; Tel. Main 277.

INSURANCE

...ALLAN W. JUDD.—Agent for the North Union Fire Insurance Society and the Germania Life Insurance Co.; with Gear, Lansing & Co., Judd bldg.

THE FIDELITY MUTUAL LIFE INSURANCE CO. of Philadelphia. — ...as H. Gilman, General Agent, Room 34, Judd Bldg.

THE MUTUAL LIFE INSURANCE CO. OF NEW YORK. S. B. ROSE, Agent, Honolulu.

ARCHITECTS.

...BEARDSLEE & PAGE, Architects and Builders.—Office rooms 2-4, Arlington Annex, Honolulu, H. I.; sketches and correct estimates furnished at short notice; Tel. 229; P. O. box 778.

ENGINEERS.

...DAYTON, NEILL & CO., LTD.—Engineers, Electricians and Boilermakers, Honolulu.

...JAS. V. E. DOVE, C.E.—Surveyor and Civil Engineer; office new Magoon bldg., cor. Alakea and Merchant Sts.; P. O. box 421. Orders taken for typewriting.

...HONOLULU IRON WORKS.—Engineers and Builders of Pumping and Sugar Machinery and complete power plants; office, room 12, Spreckels block; Tel. 194.

...TAPPAN TANNATT.—Civil and electrical engineer; civil engineer for Oahu College; P. O. box 92; 1313 Wilder Ave.

...JAMES T. TAYLOR, M. Am. Soc. C. E.—Consulting Hydraulic Engineer; 206 Judd Blk, Honolulu; Tel. 989.

CONTRACTORS.

...W. T. PATY.—Contractor and Builder, store and office fitting; brick, wood or stone building; shop, Hotel St., near Barracks; res., 1641 Anapuni.

JEWELERS.

...BREVE & CO.—San Francisco, Jewelers and Silversmiths. See advt. inside.

OPTICIANS.

DON'T NEGLECT YOUR EYES; you have but one pair. Don't wear other person's glasses; your eyes differ from theirs. Don't wear cheap, improperly made glasses; they will ruin your eyes. Consult S. E. LUCAS, OPTICIAN, Room 1, Love Bldg.

BROKERS.

A. J. CAMPBELL.—Office Queen St., opposite Union Feed Co.

THE TOURISTS' GUIDE is the only guide for strangers visiting Hawaiian Islands. For sale at all the book stores; 50 cents.

Wing Hing Lung Co.

No. 46 HOTEL STREET.

IMPORTERS OF GENERAL MERCHANDISE.

Lau In Chew, Manager, holds power of attorney to act for this firm in all matters.

5807

Orpheum Cafe.

BOARD $4.50 per week.

Everything First-class. Single Meals, 25 Cents.

HOUSE GETS ENERGETIC

Saturday's Work Makes Up Lost Time.

FOUR BILLS ARE PUT THROUGH

The Senate Has Some Fun Over the Dog Tax and Carter's Hair.

SEVERAL persons who are not usually within the festive halls of the bungalow were present at the session of the Senate on Saturday, expecting that the minority report of Senator Russel in regard to the Dispensary bill would be presented. All were disappointed, because the learned Senator was simply out of sight, probably not having finished his report.

The bill, which is creating so much discussion, will be attended to on Wednesday next if Senator Russel is ready to meet the enemies of the measure, which he is credited with having paternal relations with. The Senate took the opportunity of his absence to transact some work and all seemed to be in a good mood and friendly to each other, even if Senators Baldwin and Carter did indulge in a little spat when the question of roads came up and Mr. Carter didn't like the House bill, which had been brought in and relates to roads in the country districts.

Senator Baldwin, with seathing sarcasm, pointed his finger at Senator Carter's beautiful wig and exclaimed that the youthful Senator from Oahu would change his views when his hair became gray.

Mr. Carter retorted by saying that it would be a long time before his hair turned gray, because his brown locks were guaranteed as being "fast colors," but he said he would order another wig of gray if the Senator from Maui would help to kill the bill.

Senator Baldwin smiled and the bill passed.

The delicate bill relating to taxes on dogs caused a light controversy. The bill has been passed in the House and the object of it is to repeal the present tax on female dogs ($3) to enable Hawaiians to establish dog farms.

Senator Carter objected strongly to the bill because "there are already too many mangy curs in the country," and referred to the fact that the bill was introduced to give more chances for the dogs to appear baked at luaus.

Senator J. Brown of Hilo got offended and claimed that the remarks of Senator Carter cast canine reflections on the Hawaiians.

No one present could see where the offense or the reflections on Hawaiians came in, but the trouble was settled by Senator Carter admitting that he had partaken of "dogs" and liked dog meat.

That made the Senator from Hilo smile pleasantly and Senator Carter will now have many invitations to Hawaiian luaus

Today the Senate is expected to get down to business and a hot time in the old bungalow where the members of the Hale Nana (House of Wisdom) used to hold their seances in days gone by. The routine work done on Saturday was as follows:

Mr. Paris, for the Public Lands Committee, read the following report:

Your committee find that, according to the Session Laws of 1896, the lines for widening Beretania, Union, Richards, Miller, School, King, Bethel, Judd and Nuuanu streets are duly defined; whereby all persons have due notice of future street lines and can build accordingly.

This bill provides that unless the Government completes the widening of these streets May 1, 1901, then any person or corporation may build regardless of these lines; and if the Government shall widen any of these streets, it shall pay the full damage for said buildings.

Your committee consider that these streets should be widened as soon as practicable; but it would be impossible for the Government to do it in the short time given in this bill.

We consider with our limited revenue it would be a short-sighted policy to cripple the Government by forcing this matter at the present time, when there is so much money required for necessary public improvements.

We consider that the present law should not be changed and recommend the bill be laid on the table.

Mr. Paris also introduced a resolution which was referred to the Public Lands Committee:

Resolved, That whereas the Government does not control sufficient land at Napoopoo landing, South Kona, Hawaii, necessary for the use of the public for drays, wagons and other vehicles, and the delivery of freight; be it

Resolved, That the sum of $1,000 be inserted in the appropriation bill to buy or condemn sufficient land for public use at said landing.

Mr. Kalauokalani, for the Printing Committee, reported that Senate bills 63, 71, 59 and 70 had been printed and distributed.

Mr. Kanuha, for the Committee on Accounts, reported on resolution No. 30, requiring the clerk to complete work on the Senate records within ten days after the close of the session. The resolution was favorably reported by the committee. The report was adopted.

C. Brown gave notice of his intention of offering an amendment to Senate Rule No. 52.

Senate bill No. 57, relating to the printing and circulating of the biennial reports of the Territorial officials, passed its second reading and was referred to the County Government Committee.

Senate bill No. 59, to provide for and to regulate the sending of American youths to the United States to be educated, passed its second reading and was referred to the County Government Committee.

Senate bill No. 63, to exempt from execution, attachment and every species of forced sale of homestead of a householder having a family, to the value of $3,500, passed its second reading and was referred to the Committee on Miscellaneous Business.

Senate bill No. 70, to amend sections 31 and 33 of an Act to Reorganize the Judiciary Department, approved the 25th day of November, 1892, being Chapter LVII of the Session Laws of 1892, passed its second reading and was referred to the Judiciary Committee.

Senate bill No. 71, for the protection of birds, their nests, and eggs; defining game birds and providing the manner and seasons in which the same may be caught or killed, passed its second reading and was referred to the Committee on Miscellaneous Business.

Mr. White, for the Committee on Fire Claims, asked for more time. The committee was given until Monday in which to report.

The following bills passed without much debate:

Senate bill No. 29, by Kanuha, relating to licensed physicians and forcing them to serve under the Board of Health at $100 a month during periods of epidemic or plague.

Senate bill No. 32, by Kanuha, defining the Territorial seal for the Territory of Hawaii.

House bill No. 15, by Haaheo, to amend section 814, chapter 59, of the Civil Laws, relating to dog tax, and providing for an annual dog tax of $1 to be paid by the owner thereof.

House bill No. 2, by Dickey, relating to an emergency fund to repair damages to roads and bridges on the other Islands during the recent storms.

The House was a little late in assembling on Saturday morning, but speedily settled down to business and succeeded in getting through a considerable amount of work. The Makainai bill for the naming of streets and roads passed unanimously. The names are to be decided upon by a majority of land owners, no duplications being allowed. A majority of property owners may also change a name if desired.

The bill provides further for the placing of signs at all street corners by the Superintendent of Public Works.

Trouble came up over House bill 61, relative to the amendment of the penal laws concerning leprosy, the Act as brought forward by Kawaihoa being couched in such ambiguous language that several of the members were unable to follow its intricacies.

The bill apparently provides for the arresting and confining of all proved lepers and if read as punctuated by its author, in one long sentence of over 200 words, would tax the endurance of the stoutest orator.

Robertson indulged in some satirical remarks anent the fearful and wonderful phraseology of the bill and moved its reference to the Committee on Public Health. The motion was defeated and the bill passed, although several members on both sides of the House refused to vote upon it in its present form.

House bill 56, relative to the employment of American citizens on public works, evoked a continuance of the discussion it brought forth the other day.

Robertson submitted that the original bill was better than the amended one, which carried a clause for the using of other labor, should the supply of citizens run short. Makekau vigorously supported his neighbor, strongly objecting to the employment of Chinese or any foreign labor on the public works.

Emmeluth suggested that as Senate bill 52 dealt with practically the same issues, they should be considered together and moved that the House bill be referred back to the Judiciary Committee for that purpose. The motion was carried.

The Senate bill for the protection of forests caused considerable wrangling, which amounted to nothing, and resulted in an indefinite postponement.

The chief dissension of the day, however, came up over House bill 69, "An Act to Provide for Action and Damages for Wrongful Death."

Robertson again grew sarcastic over the peculiar titles adopted and moved the reference of the bill to the Judiciary Committee.

Gilfillan, who talks but rarely, said that it was about time for party differences to cease, and that the Independents did not seem to realize that the Republicans were trying to help them out.

That able orator Kaniho arose with all his natural dignity and, talking en pose, stated that he was not in the House to be led around by the nose by Representative Robertson and could rely on his own knowledge of law to bring him through.

The bill finally passed its second reading and the House went to lunch. The afternoon session went off smoothly, a good deal of business being satisfactorily carried through.

BUSINESS DONE.

Report of Committee on Public Lands on House bill 36, relative to sewer system and recommending slight amendments; also fixing annual rates, was ordered printed.

Public Lands Committee report re the alleged fraud in Mokulau-Kipahulu road work found the only illegal transaction was the employment of day laborers instead of contract workers. Approved.

Public Lands Committee report on the Peck road improvement in Olaa advised that the necessary sum be granted. Tabled.

House bill 41, relative to the naming of streets in Honolulu, passed its third reading. Vote unanimous.

An Act to provide for the promulgation of laws (Robertson) passed the first reading. Vote unanimous.

House bill 61, relative to the amendment of the penal laws for 1897, passes its third reading; 18-6.

House bill 56, relative to the employment of American citizens on public works, came up for third reading and was referred back to the Judiciary Committee to be there considered in conjunction with Senate bill 52, dealing with the same subject.

Senate bill 26 came up for third reading, which was deferred for the Judiciary Committee's report on the merchants' protests. The bill relates to the attachment of personal property.

Senate bill 6, relating to the protection of forests, came up for third reading. Indefinitely postponed.

House bill 68, fixing the penalty on procureurs, lessees, etc., was referred to the Committee on Public Health.

House bill 69, entitled "An Act to Provide for Action and Damges for Wrongful Death," passed on its second reading.

The bill to authorize the use of both English and Hawaiian in the Circuit Court passed its second reading.

The auditing bill was referred to a committee.

The Finance Committee on the Queen's pension bill reported a bill of recommendation for the granting of a lump sum of $150,000 to take the place of the annual pension. The bill passed its first reading and was ordered printed.

The bill to allow the Chief Justice to appoint any Circuit Judge to take the place of another in case of absence or disability, passed second reading.

A bill to regulate gaming (Makekau) was referred to the Committee on Public Lands.

The Senate's bailiff bill passed its second reading.

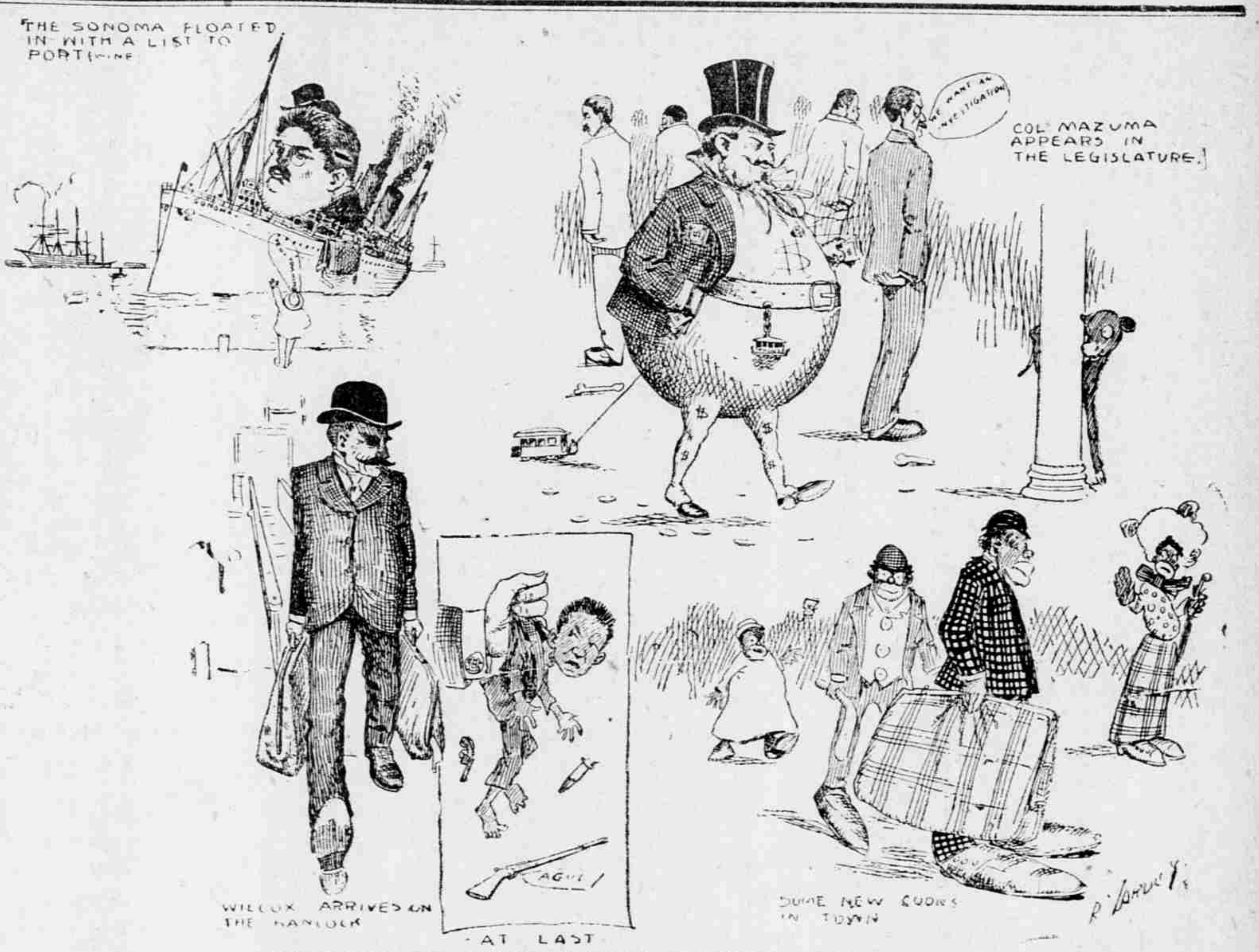

EVENTS OF LAST WEEK ILLUSTRATED.

SENATOR RUSSEL HEARS THAT COLONEL MAZUMA HAS GOT MONEY TO BURN

He Understands That the Corruption Fund for the House of Representatives Amounts to Sixty-Five Thousand Dollars in Cold Coin.

YESTERDAY afternoon Dr. Russel, ex-president of the Senate, was interviewed upon the chances of the Dispensary bill, the fight for which will begin today.

"I believe the Dispensary bill has an excellent chance of passing," said he. "Of course, there will be a fight. The rumor that there are representatives of the National Liquor Dealers' League in Honolulu, with lots of money to take a hand in the matter, is, I am thoroughly convinced, correct. Within the past few days, to my own knowledge, two members of the Legislature have been approached on the street by strangers with propositions for changes in the bill and significant hints at recompense. They requested certain things to be done in regard to the bill and said that when those things had been done they would be ready to talk business. These were plainly attempts at bribery, and they were turned down promptly.

"Of course, the legislators who were thus approached were firm and incorruptible, and there may be others more shaky and susceptible. There will undoubtedly be a hard fight. Money is a great power and many people are influenced by it. There are thousands of direct and indirect influences which will be brought to bear upon the measure, and what the exact result will be is certainly beyond calculation. We can only hope and trust and rely in the strength of the Legislature—in its ability to do what is right and to thus turn away the attempts of bribers.

"It is easy enough to see why these men of the whisky trust are here at this time. The Dispensary system is already instituted in North Carolina and South Carolina, and Massachusetts is making a hard fight for it. If Hawaii adopts it and it keeps on spreading it may extend all over the United States. The whisky trust is striving to stop the spread of the system. It is a kind of contagion and they dread it, for it is dangerous to them. According to statistics the average value of liquor imported yearly into the Islands is $619,000 and the average sale at retail reaches the amount of $3,250,000, leaving a profit of 523 per cent. No wonder the business dies hard.

"I AM INFORMED, FROM A RELIABLE SOURCE, THAT THERE IS $65,000 IN THIS CITY FOR THE BRIBERY OF THE LOWER HOUSE alone, and what there is for the Senate I don't know.

"I can only hope and trust, with the others who are on the right side, that those who are shaky and susceptible to the influence of money will be in the minority. I, personally, have enough faith in the honesty of the legislative body to prophesy a victory for the Dispensary bill, to which we are all pledged, morally speaking, and which represents the moral interests of the country.

"It is to be a battle between bribery and honesty, and I hope and trust the right will win. From talks I have had with members of the Legislature I have much more faith in the success of the measure now than I had two or three days ago.

"Now, as to the objection that has been raised in regard to the production of wine in the Islands, made in the Advertiser in comment of my article of a few days ago. The objection is that if production is rendered free there will be no end to drunkenness. Now, that is not so. You will find that in countries where wine is made extensively there is not much drunkenness, and the people drink wine in its most harmless form; the same with beer. I have been all through the great wine producing countries, and it is so that in France, Southern Italy, Roumania and all those countries where the grape is cultivated extensively there is only very moderate drinking. When the grape juice season first comes in there is a week or so of merry-making—men, women and children drinking the fresh-made, unfermented wine; after the merrymaking is over the wine is stored away and used on the table as an article of diet throughout the year. It is the usual thing; it is not a forbidden thing and nobody cares particularly for it except to drink with their food. Again, it is pure and free from all the poisonous adulterations that are put into exported wines. The exported wines are of the strongest and have arsenic and other poisonous additions in them to make them keep. Particularly is this so of the "cucculi Indice" addition to wines, which is responsible for the terrible headaches. In countries where wines and beers are produced you will find that there is little drunkenness and that the kind of liquor consumed is more conducive to health. It is certainly better that a man should have his pure, light wine or home-made beer at his own table with his meals than that he should go on Saturday night to the saloon and have his whole weekly dose at once, and that dose of the strongest kind, with all kind of poisonous adulterations in it.

"As to the distilleries—they are not free, in any sense of the word, except that they are not licensed under the dispensary system; on the contrary, they are under the strong hand of the Board of Control, and they are restrained in other ways. The first check is the provision that any distillery must distil not less than 1,000 gallons; this cuts off the general practice of distilling and 'moonshining.' The second check is in the bond provision; the bond that must be given the Board of Control makes the distiller responsible for all infractions of the Dispensary act.

"I do not think that it is placing too much power in the hands of the Board of Control, which is composed of three members. To begin with, the members of the Board serve without pay and will be men who serve only because they are interested in the morality of the country. Secondly, whatever my opinion of the community may be, I think we can find three honest men in it."

GET OUT

Did you ever think of the advantage of ownership? The man who rents property is at the mercy of his landlord. The man who owns property is independent.

You can easily own a property on our plan.

Independence Park Lots

For particulars, apply to

CHAS. F. PETERSON,

15 Kaahumanu St., Honolulu

J. HOPP & CO.——J. HOPP & CO.

The best at the
LOWEST PRICES AT HOPP'S.

HOUSE CLEANING

Time is here once more. If there is anything that helps "set off" a dining room, parlor or reception room it is a handsome

CENTER RUG.

We have them in all designs and sizes.

Then we have on hand at present such a fine line of

PARLOR CENTER TABLES

and Dining Room Extension Tables

at prices so low they will take your fancy at sight.

Now don't forget before you leave the store to ask about our

WINDOW SHADES

We can suit you for we have them in all colors and sizes.

We do only the best work in

OUR REPAIR AND UPHOLSTERY DEPARTMENT

That is why it is so popular.

J. Hopp & Co.

The Leading Furniture Dealers.

KING AND BETHEL STS.

J. HOPP & CO.——J. HOPP & CO.

Eye Glasses and Spectacles

Should mean, first of all, preservation for the eye.

They should not be so strong as to usurp, but simply reinforce the functions of that organ.

It is our province to tell you just what your eyes need, to fit glasses that afford ease, comfort, safety and preservation.

We repair glasses promptly and to last

FACTORY ON THE PREMISES.

A. N. SANFORD,
Graduate Optician.
Boston Building. Fort Street
Over May & Co.

J. LANDO,
Fort Street
Has Always Up-to-Date
Shirts and Ties
COLLARS AND CUFFS,
BELTS, SUSPENDERS
AND SOX.....
BOYS' AND MEN'S CLOTHING,
Hats and Caps
STRAW, FELT AND PANAMAS.
Shirt Waists
TAR, MOTHER'S FRIEND AND BANNER BRAND.

Depot for the Boss-of-the-Road Overalls.

Fort Street, near King.

TAKE THE ELEVATOR FOR

Williams' FOTO Gallery.

BOSTON BUILDING.

A full line of HAWAIIAN VIEWS.

Shriners are welcome to visit our gallery and see the

FINE COLLECTION!

NEWS OF THE WATERFRONT

The Lawton Had Smallpox Cases Aboard.

Transport Quarantined. Gen. Bell and Men From Manila.

THE United States army transport Lawton arrived from Nagasaki yesterday afternoon. She had intended going through from the Orient to San Francisco but put into this port on account of the presence of smallpox among the troops aboard the vessel.

It was about 1 o'clock that the Lawton was sighted. About this time Diamond Head telephoned to town that there was a "foreign" steamer off that point and everybody on the waterfront thought that it was the transport Buford coming from San Francisco. That which was telephoned as the "foreign" steamer off Diamond Head, however, was nothing more than Wilder's steamer Maui. The Lawton came from the west and was not off Diamond Head at any time.

When the Lawton arrived off the harbor she dropped her anchor and waited for the quarantine doctor. She was flying a yellow flag at the fore and was high up out of the water, looking as if she needed a great deal of coal.

A large crowd gathered at the Navy wharves and on the Pacific Mail wharf. It was Sunday and the coming of a transport was great entertainment for the crowd. They were doomed to disappointment, however, for the doctor's launch returned from the transport without any sign of the vessel coming in.

When the doctor's launch reached the wharf the transport was still outside and the crowd noticed that the quarantine flag was still flying. Many questions were asked of the doctor as he landed at the wharf, but he would make no answer to them. It was evident that there was serious sickness on the vessel. Dr. Carmichael went out to the transport personally.

After a second trip had been made to the transport by the doctor's launch the Lawton steamed towards the harbor. She anchored in the stream near the lighthouse, next to the big American ship Arthur Sewall. Arrangements were immediately made for coaling the transport by means of barges. No one was permitted to go on board and no one was allowed to come ashore from her. The vessel was placed in strict quarantine and the two cases of smallpox among the soldiers on board were removed to the Quarantine Island premises.

Many small boats hovered around the Lawton after she had come into the harbor, the occupants of which were curious to know all about the trouble aboard. It was not generally known what was the matter; many suspected that there was plague among the soldiers.

The Lawton has aboard the whole of the Thirty-ninth infantry from China. General Bell is the most prominent man on the vessel. Colonel McGregor of the Ninth cavalry and Colonel Hayes of the Fourth cavalry are also among the Lawton's passengers.

A very pleasant trip was enjoyed from Japan. The Lawton sailed from Nagasaki on the 24th of last month. She will take on a large quantity of coal here and will proceed to San Francisco in a day or two.

The boys on the Lawton were very anxious to get the latest news of the outside world and asked concerning the last mail from the Coast. They had heard all about the capture of Aguinaldo, of course; in fact they got the news in Nagasaki on the day they sailed from that port.

All the accommodations on the Lawton are taken and the soldiers are pretty well crowded. It would have been a serious matter for the vessel to go direct to San Francisco from Nagasaki as the disease aboard would have the greater opportunity of spreading. The Lawton is one of the smallest transports in the service of Uncle Sam and she has a pretty big load of passengers aboard with all of the Thirty-ninth infantry.

The Lawton sailed from San Francisco on February 1 for Manila, passing through Honolulu. She arrived in Manila on the 1st of March and later sailed from that port for Nagasaki. Captain Magune is her commander.

Yesterday's Arrivals.

Besides the transport Lawton two inter-Island steamers arrived in port yesterday. Wilder's steamer Maui came in the afternoon from Hawaii and Maui ports and the Inter-Island steamer W. G. Hall arrived from Nawiliwili, Kauai.

Aboard the Maui was a man who met with a painful accident on Friday last. Second Mate Brown was badly injured by being struck by the falling main boom. It seems that the accident was due to carelessness on the part of some of the native crew, at least that is the reason given by Brown himself, who said that the boom was allowed to fall through the sailors' carelessness or misunderstanding of an order which he had just given. Brown was caught between the ship's rail and the falling boom, the latter striking him across the body right above the hip. He was almost paralyzed by the blow and his head was severely knocked against the rail. He was compelled to lie in one position in his bunk until the arrival of the steamer at this port, when he was removed to the patrol wagon on a stretcher and taken to the hospital. It is thought that the injured man is perhaps suffering more from severe shock and bruises than from any other injuries.

The W. G. Hall from Nawiliwili brought the following passengers: Miss Danford, Miss Sorenson, P. Rice, H. A. Jaeger, Mr. and Mrs. Brodie, Miss M. May, W. H. Abbey, Father Sylvester, Miss D. Kobbe, Messrs. Bowls, Turner, Jones, Stodart, Rodgers, Barlowitz, Conway, Ah Kui, Ah Chong, L. Kauai and 38 on deck.

The Hall brought 5,423 bags of sugar for H. Hackfeld & Company and reports 76,350 bags of sugar awaiting shipment on Kauai.

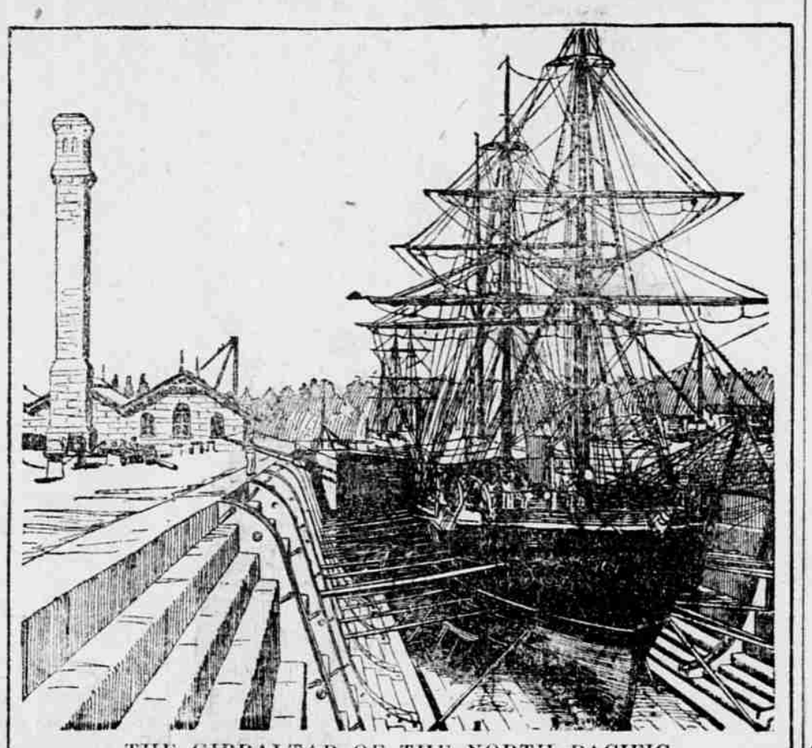

THE GIBRALTAR OF THE NORTH PACIFIC.

The illustration shows the famous dry dock erected by the English government at the naval station of Esquimalt, which is called "the Gibraltar of the North Pacific." The dock is 480 feet long, 65 feet wide and has a depth over sill of 26 feet. Its total cost was about $10,000,000. Esquimalt is said to be a most perfect coaling station for British ships.

Four-Masted Barkentine Outside.

About 1 o'clock yesterday afternoon a four-masted barkentine was reported off Koko Head. The tug Fearless started out of the harbor after her immediately. The tug was gone until about 4 o'clock, when she returned without any tow, reporting that the barkentine was a considerable distance off Koko Head and that she seemed to be bound for one of the other Islands. The tug had gone within reasonable distance of her and had seen no signal indicating that she desired a tug and as it was apparent by the way the vessel was heading that she was going to one of the other Islands the tug returned to port.

At 10 o'clock last night the lookout at Diamond Head reported a four-masted barkentine outside, some distance, and it is supposed that it is the same vessel reported earlier in the day.

Upolu is a Total Wreck.

News was brought by Wilder's steamer Kinau on Saturday to the effect that the little Island steamer Upolu, which went on the reef at Puako last week is a total wreck.

It is said that nothing but a hive of bees and a box containing groceries were saved from the vessel. The Upolu struck on the reef while attempting to enter the harbor. She struck on the rocks and, knocking a big hole in her bow, was full of water in a very little while after she went aground. Her captain and crew returned to Honolulu on the Kinau.

Cofer Succeeds Carmichael.

Dr. Carmichael, head of the local Federal quarantine station, expects to sail for San Francisco in a couple of weeks. He will be succeeded by Dr. Cofer, who has been here for several months past "getting onto the ropes" with the aid of Dr. Carmichael.

For over two years Dr. Carmichael has been in charge of this station. The doctor does not know at present just where he will be stationed. Honolulans will be very sorry to lose his highly satisfactory services. They see in Dr. Cofer, however, a worthy successor and a man who is thoroughly acquainted with his duty.

Shipping Notes.

The transport Buford was expected from San Francisco yesterday, but did not put in an appearance. She is expected the first thing this morning.

The steamship Doric is looked for tonight from the Orient. She will take a mail to the Coast tomorrow.

The Canadian-Australian steamship Aorangi is due to arrive here from the Colonies tomorrow night. She sails for Vancouver and Victoria on Wednesday.

The barkentine W. H. Dimond, which has been on the drydock for some time, has given place to the steamer Nihau. The Dimond is at present at the channel wharf.

The Big American ship Arthur Sewall has moved into the stream from the railway wharf. She has about completed her list of sailors.

The Kinau brought the following cargo from Hilo on Saturday: 207 sheep, 116 pigs 90 sacks of taro, 50 sacks of corn, 10 cords of wood, 1 horse and 200 packages of sundries.

The Gaelic arrived from San Francisco on Saturday morning, bringing one day's news and mail and several lay-over passengers. The Gaelic made the trip down in less than six days. She sighted the China and the Ventura during the voyage. She sailed for the Orient at 5 o'clock on Saturday evening.

The following passengers arrived from Hilo on the Kinau, on Saturday: John A. Scott, A. W. Carter, E. E. Richards, H. R. Macfarlane, R. H. Fowler, D. H. Hitchcock, Miss L. Cager, G. H. Richards and wife, Miss A. Richards, Miss C. L. Smith, Dr. E. Van Slyke, A. E. Barth and wife, Miss E. F. Wells, G. H. Brown, J. Coulson, J. R. Watson and wife, Miss Defries, W. F. Drake, R. H. Rycroft, C. Campbell, Mrs. C. Akau, E. E. Hapai, W. Douglas, H. Depew, Mrs. M. Correa, Henry Wolff, W. A. Shenk, J. Munroe, Miss M. Kahilahila, Mrs. M. D. Muchard, J. C. Hobbs, H. J. Komabashi, Miss Helen Haina, J. H. Bell, J. Richardson, Jr., Mrs. E. K. Miller, Miss S. Charming, E. W. Estep, H. Akona, J. F. Pletts, F. Keopuahiwa, Capt. M. J. McCleod, W. Anderson, A. V. Peters, L. Keller, Miss Mollie Morris, Miss Eva Alana, J. M. Kaneakua, Mrs. P. Lewis and two children, Miss A. Wong Kong, J. McGavin, Miss K. C. Scrimger, L. Simisaki, J. F. McOntee, and 98 deck passengers.

Sugar awaiting shipment on the Island of Hawaii is as follows: Waiakea 3,000; H. P. C. M. 1,000; Wainaku 1,400; Papaikou 11,200; Pepeekeo 3,000; Honomu 5,200; Hakalau 6,000; Laupahoehoe 13,000; Ookala 8,000; Kukaiau 1,000; Honokaa 15,000; Kukuihaele 2,000; Punaluu 18,000; Honoipu 3,000. Total 111,300.

Notice—When you need whisky always ask for the best quality. "Kentucky Favorite," of Spruance, Stanley

VESSELS IN PORT.

ARMY AND NAVY.

U. S. tug Iroquois, Pond, Midway Island, August 5.
U. S. A. transport Lawton, Maguire, Nagasaki, April 7.

MERCHANTMEN.

(This list does not include coasters.)

Albert, Am. bk., Griffith, San Francisco, March 31.
Archer, Am. bktn., Calhoun, San Francisco, March 31.
Andrew Welch, Am. bk., Drew, San Francisco, March 26.
Alden Besse, Am. bk., Potter, San Francisco, March 23.
Arthur Sewall, Am. sp., Goffrey, Yokohama, March 20.
Antiope, Br. bk., Murray, Oyster Harbor, April 2.
Bertie Minor, Am. schr., Raven, Eureka, March 14.
City of Adelaide, Br. bk., Greenwood, Newcastle, April 5.
Ceylon, Am. bk., Willer, Laysan Island, March 27.
Ethel Zane, Am. schr., Hullistrom, Port Gamble, April 3.
Fantasi, Nor. bk., Anderson, Newcastle, February 28.
Hesper, Am. bk., Sodergren, Newcastle, March 31.
Himalaya, Am. bk., Dearborn, Newcastle, March 21.
Henry Villard, Am. sp., Quick, Savannah, March 18.
Jabez Howes, Am. sp., Clapp, Tacoma, March 15.
John C. Potter, Am. sp., Meyer, Tacoma, March 19.
Kaiulani, Am. bk., Dabel, San Francisco, March 31.
M. P. Grace, Am. sp., Grant, Sydney, April 5.
Mauna Ala, Am. bk., Smith, San Francisco, March 7.
Mary E. Foster, Am. schr., Thompson, San Francisco, April 3.
Olympic, Am. bk., Gibbs, San Francisco, March 18.
S. G. Wilder, Am. bkt., Jackson, San Francisco, March 19.
Sonoma, Am. bk., Taylor, Newcastle, April 1.
Top-Gallant, Am. bk., Lunveldt, Manila, February 22. In distress.
Twilight, Am. schr., Ceuthen, from sea, January 21.
Transit, Am. schr., Jorgenson, Newcastle, February 28.

Many of our patrons say what is the use of advertising

— "ARABIC"—

as every one who have had it put on their iron roofs will advertise it for you. This is true; but we believe, when we have a good thing, in letting everybody know it, particularly when it gives them comfort. Then when the summer heat is troublesome, they will know there is a remedy—"ARABIC" is the cure, at a small cost, and guaranteed by

CALIFORNIA FEED CO., LTD.,

Sole Agents for United States and Its Possessions.

Ship Chandlery!

A COMPLETE LINE OF
Ship Supplies.

WILDER'S STEAMSHIP CO.,
No. 26 Queen Street, Opposite Boat Landing.
TELEPHONE 304.

JOHN A. ROEBLING'S SONS & CO.
Galvanized wire hoisting rope, chute landing cables and steam plough cables.
TUBBS CORDAGE COMPANY,
HARTMANN'S RATJEN'S Paint for iron ships.
WOOLSEY'S AND TARR AND WONSON'S copper paint for wooden vessels.
BOSTON & LOCKPORT BLOCK CO. pulley blocks.

WOMAN'S EXCHANGE.
314 Fort Street.

Has the best assortment of PACIFIC ISLAND CURIOS in the city.
Tourists are invited to call and in-

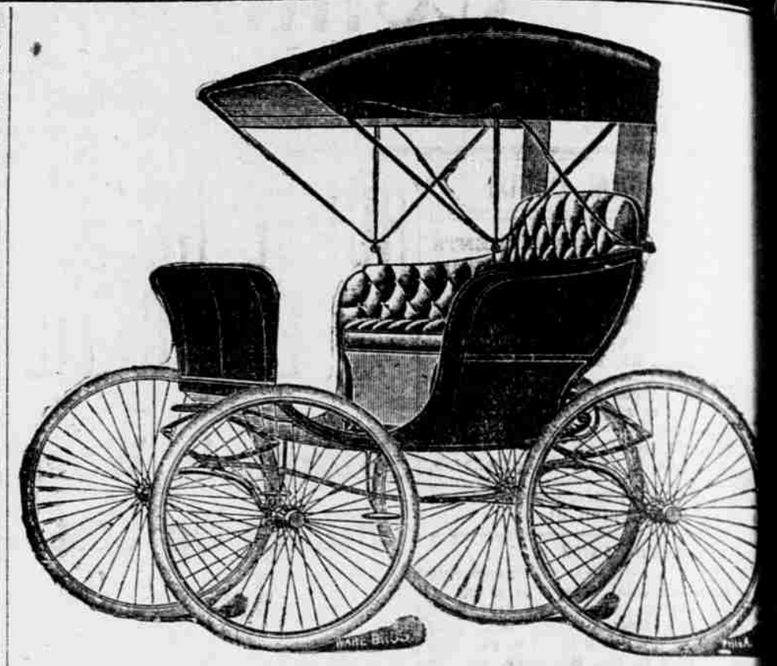

BARGAINS

PHÆTONS AT COST

Wagons at a Sacrifice

Runabouts and Buggies, Surreys
Harness, Etc. :——Call at Once.

Pacific Vehicle & Supply COMPANY

BERETANIA ST., NEAR FORT.

IMPORTANT TO

Horsemen

Wilbur's White Rock Hoof Packing

A natural rock that will absorb four times its weight of water, making a soft, yellow paste. It is cold and moist to the sole and frog of the foot, replaces the natural moisture and penetrates into the foot, making it soft, tough and healthy.

Wilbur's Seed Meal

For horses off their feed or in poor, thin condition that needs improving.
One pound lasts a horse sixteen days if fed according to directions.

— SOLE AGENTS FOR —

Wilbur's Horse Remedies

Manufacturing Harness Co

Importers and Manufacturers of

Fine High Grade Harness

Large assortment on hand and made to order.

CORNER FORT AND KING STREETS.

P. O. Box No. 322. Telephone No. 111.

Metropolitan Meat Co.,
LIMITED.

Fresh Meats and Fish by Every Steamer

From the Coast That Has Cold Storage.

Choice Beef, Veal, Mutton, Lamb and Pork.

ALWAYS ON HAND.
ALSO POULTRY, SALMON AND HALIBUT.
FOR SALE AT

THE METROPOLITAN MARKET, King Street, Telephone 45.
THE BOOTH, FISHMARKET, Telephone 879.
CENTRAL MARKET, Nuuanu Street, Telephone 104.

FONTELLA

Largest, and Most Satisfactory

CIGAR

Sold in America.

A Long Smoke for a Nickle

ON SALE AT Hawaiian Tobacco Co.'s Store

THE FORM OF BONDS

Should Americanize Our Island Methods.

THE VIEWS OF HON. S. M. DAMON

He Suggests a Bond Form That, in His Opinion, Would Suit Hawaii.

Among the many problems that confront the present Legislature for solution is the bond issue question, upon which the interest of the public is now strongly centered in view of a combination of circumstances and conditions.

By recent mail from the Coast came the news that W. F. McLennon, chief of the warrant division, and W. W. Ludlow, one of the officials in the Auditor's office, Treasury Department at Washington, will sail from the Mainland about the middle of this month for the purpose of paying the bonded debt of Hawaii. This news has a pertinent bearing upon the question at issue, and the announcement that the treasury of the Territory is threatened with depletion by heavy current expenses draws the attention of the public to the various phases of the problem.

The bond issue has been a subject of study for those much interested in the Territory's affairs for some months, but the matter has been brought to a focus by the recent shaping of conditions and great interest has been awakened in the question owing to the Legislature now being in session and confronted with the duty of raising funds.

The Advertiser has taken up the subject and made inquiries of those who have given the question close study, last night obtaining an interview from S. M. Damon, who is eminently qualified to discuss the matter.

"First of all," said Mr. Damon, "in consideration of the bond issue, or any other question of Territorial interest, we must keep in mind the changing conditions that confront us. Since annexation we have been completely revolutionized, one might say, in the matter of conditions, and if we would succeed we must adapt ourselves to the new phases that present themselves. We have become a part of the United States, and it is best for us to be identified in spirit and methods, as well as in name, with the country to which we belong. Myself and other business men find that it is best for us to adopt the systems of business that are used on the Mainland—the same methods of transaction, the same forms of contracts, deeds, mortgages and all business papers. We are becoming more closely associated with the mainland as time goes by, and we must conform in our methods with the customs and methods of the United States; this is necessary so that our negotiations will be perfectly usual and acceptable throughout the States. If we do not pursue the same systems of business transactions as those used on the Mainland we shall find ourselves at variance, and in misunderstanding of terms and forms, so that it is essential that we adapt ourselves to the conditions that have come to us.

"As it is in business matters, so it must be, of necessity, in the matters of the Territory. With annexation we put on an entirely different governmental clothing, and so long as we cling to our old systems in public affairs, we will find ourselves out of harmony with our surroundings and confronted with difficulties that can all be avoided by the simple adaptation of American methods. The systems and customs of Hawaii as they were under the Republic accomplished their purposes excellently, but they have gone.

"I have been making a close study of the bond issue question for a long time and I have borne in mind particularly this policy of adaptation. In reflecting upon the matter I have thought that there could be no better way of approaching the question than by observing the methods that are pursued by Territories of the Mainland under similar conditions, and with a view to the needs of the issue. I wrote several months ago to San Francisco for copies of the forms of bonds that would be acceptable and would meet all the requirements of the Mainland Territories. From the kind of bond form sent me in compliance with my request, I found that the Mainland Territories act through a loan commission, the first step taken being the appointment of the Board of Loan Commissioners, which usually consists of the Governor, the Auditor and the Secretary of the Treasury. The next step is to pass an act in which the powers and authorities of the Board so appointed are defined—naming the limits of their power to act, etc., such as in the amount of the bonds to be issued, the length of time, the rate of discount or premium, the rate of interest and such other regulations as the Legislature may deem proper and necessary, including the form of bond to be issued by such Board of Loan Commissioners.

"I have made a copy of the form of bond that was sent me as being the form used by the Mainland Territories, and I find that there does not seem to be any reason why such a bond would not meet all the requirements of the question here. I have merely changed a few words, substituting the name of the Hawaiian Territory for that of the Mainland Territory which was given and inserting the local details in the blanks of the form. With such minor and unimportant changes I give the form herewith for the information of those who are interested in the question at issue.

"I understand that the legislators who have the matter in hand have been giving much attention to the subject, and I do not by any means intend to suggest in the matter, but merely give the result of my observations for the question presented to them, offering the form of bond used by the Mainland Territories and my views as to the wisdom of conforming to American systems, merely as my own personal convictions from my study of the issue."

The form of the bond, with attached coupon, referred to by Mr. Damon is as follows:

FORM OF BOND.

$..........

UNITED STATES OF AMERICA.

No. ....

Territory of Hawaii.—Territorial Public Works Bond.

The Territory of Hawaii of the United States of America for value received acknowledges itself indebted unto the bearer hereof, or registered holder hereof, in the sum of $.............. in lawful money of the United States, which sum the said Territory of Hawaii promises to pay to the bearer hereof on the ..... day of A. D. ...., with interest thereon from date at the rate of .... per cent per annum until paid, payable in gold coin or its equivalent in lawful money of the United States semi-annually on the day of .... and .... in each year, on the presentation and surrender of the annexed coupons as they severally mature. Both principal and interest are payable at the office of the Treasurer at the City of Honolulu, Territory of Hawaii, or in such bank in San Francisco, California, or New York City, New York, as the Board of Loan Commissioners may direct; provided, however, that said Territory of Hawaii hereby reserves the right to pay the principal of any of said bonds in numerical order at par, and accrued interest, and in said lawful money at any time after the expiration of ...... years from date hereof. This bond is one of a series issued by the Territory of Hawaii through its Loan Commissioners, for the purpose of public works in the Territory, authorized by the Acts of the Legislature of said Territory of Hawaii and approved by the .... of the United States of America, and is issued under the direction and with the approval of the Loan Commissioners of said Territory, and in all respects in strict compliance with and in conformity to the laws of the said Territory and of the United States of America, and it is hereby certified that all acts and things necessary and requisite to be done precedent to the issue of this bond have been done, happened and performed as by law required and that the said indebteness is not, nor is any part thereof in excess of the limit imposed by the Act of Congress of the United States of America authorizing the issue of these bonds. And for the prompt payment hereof, both principal and interest, the full faith, credit and resources of the said Territory of Hawaii are hereby irrevocably pledged. This bond is to pass by delivery, or by transfer on the registry of records to be kept for the purpose with the Territorial Auditor of the Territory of Hawaii or their custodian, as may be provided by law. After registration of ownership certified hereon by said Auditor or said Custodian, no transfer shall be valid except upon such records, unless the last transfer be to bearer, which shall restore transferability by delivery. Or the bonds shall continue subject to successive registration and transfer to bearer as aforesaid on the option of each holder hereof, provided coupons for same and yet to mature are attached thereto.

In Witness whereof, the said Territory of Hawaii has this .... day of .... A. D. ...., caused its seal to be hereto affixed and the same adjusted and provided by the Loan Commissioners composed of its Governor, Auditor and Secretary and countersigned by its Treasurer under his official seal. The coupons for interest hereon to bear one engraved signature of the said Treasurer.

.........................., Governor,
.........................., Auditor,
.........................., Secretary,
Board of Loan Commissioners.

Countersigned:
.........................., Treasurer.

FORM OF COUPON.

.........................., 1901.

On the 1st day of .... the Treasurer of the Territory of Hawaii will pay to the bearer hereof at the Treasury at Honolulu, Territory of Hawaii, the sum of $.............. in gold coin, or its equivalent in lawful money of the United States, the semi-annual interest due that date on the said Territorial Bond No. ....

...................., Treasurer.

$12.50
Per Barrel, 6 Doz. Quarts.
$9.00
Per Case, 4 Doz. Quarts.
the BEST MILWAUKEE
BEER
contains only 3 37-100 per cent alcohol. A regular Temperance drink.
DELIVERED
...Rettinger & Co., Ltd.
King and Bethel Sts.

...mara & Company,
Alakea St., Near King
Rainier Beer
...WINES, ELK CLUB ...SOUR MASH WHISKIES.
...AND ALES OF ...BOAR'S HEAD BRAND.
P. O. Box 766.

...DANDRUFF KILLER
...germicide and a natural food ...hair. It gives the hair new ...and growth by feeding the ...holds the hair roots. It ...hair and scalp food, and ...nothing like it in the world. ...dandruff, stops falling hair, ...gray hair and baldness.
...DANDRUFF KILLER.
...all Druggists and at the ...Barber Shop; Telephone Main

...OTOGRAPHIC ...TRAITS
...Class Work Guaranteed
...does not wish his sitters ...work unless perfectly satis...
Davey
...OGRAPHIC CO., LIMITED.
...MOTT-SMITH BLOCK,
...Fort and Hotel Streets.

...! Oil! Oil!
...Oil and Development Co.
...Stock ... $500,000
...Shares, Par Value $1 Each
...under the laws of Arizona ...makes the Stock absolutely non-assessable. The Company ...700 acres of land in the ...Arroyo Seco and Veratina ...of Monterey County, California. Active Development will ...at once; 50,000 shares of ...Stock will be sold, and ...short time the price will be ...per share. Now is the time ...Don't wait until the ...goes beyond your reach. OIL ...been struck on ALL SIDES ...OUR LANDS; WE MUST ...IT.
...further information apply to
...R. EARLE, Secretary
...Parrot Building, San Francisco, Cal.
...for Prospectus and Map.

SEATTLE BEER
—AT THE—
CRITERION SALOON.

Honolulu Iron Works Co
STEAM ENGINES,
...SUGAR MILLS, COOLERS, ...AND LEAD CASTINGS, ...Machinery of every description ...order. Particular attention ...ship's blacksmithing. Job work

Pails! Pails! Pails

SPECIAL SALE

NO. 13.

GENUINE

Indurated Fibre Pails

One of the most useful articles in the household, at the following special prices:

12-QUART, 40 CENTS.
14-QUART, 50 CENTS.
18-QUART, 80 CENTS.
20-QUART, 95 CENTS.

SEE THE DISPLAY IN OUR LARGE WINDOW.

This Sale is for ONE WEEK ONLY, ending Saturday, April 13th.

W. W. Dimond & Co.
LIMITED.

Importers of......
CROCKERY,
GLASS AND HOUSE
FURNISHING GOODS.

Sole agents in the Hawaiian Territory for Jewel Stoves, Gurney Cleanable Refrigerators, Puritan Blue Flame Wickless Oil Stoves, Primus Stoves, double-coated Granite Ironwar-

The House Furnishing Goods Department is on the second floor. Take the elevator.

Nos. 53, 55 and 57 King Street, HONOLULU.

Rock For Ballast

White and Black Sand
IN QUANTITIES TO SUIT.

EXCAVATING CONTRACTED FOR.
CORAL AND SOIL FOR SALE.

Dump carts furnished by the day on an hour's notice.

H. R. HITCHCOCK.
Office opposite Union Feed Co. on Queen street. Telephone Main 326.

INVINCIBLE

typewriter paper

HAS NO SUPERIOR

Hawaii Shinpo Sha

The pioneer Japanese printing office. The publisher of Hawaii Shinpo, the only daily Japanese paper published in the Territory of Hawaii.
Y. SOGA, Editor.
C. SHIOZAWA, Proprietor.
Editorial and Printing Office near King street bridge, King street, P. O.

Golden Rule Bazaar's

New Book List

"NAPOLEON; THE LAST PHASE," by Lord Rosebery.
"WITH HOOPS OF STEEL," by Kelly.
"THE GREAT BOER WAR," by Conan Doyle.
"LITERARY FRIENDS AND ACQUAINTANCE," by W. D. Howells.
"In the Name of Woman," by Marchmont.
"The Landmarks of Old Boston," by Drake.
"The Duke of Stockbridge," by Edward Bellamy.
"The Heritage of Unrest," by Overton.
"Alice of Old Vincennes," by Thompson.
"Quisante," by Anthony Hope.
"A Century of American Diplomacy," by John W. Foster.
"Billy Baxter's Letters."
"Monsieur Beaucaire," by Tarkington, and many others, in cloth and paper bindings.

316 FORT ST.

For This Week Only
CROSS AND BLACKWELL'S
Pickles and Chow-Chow.

FOR THIS WEEK ONLY,
25c
Regular Price, 40c.
ORDER NOW, WHILE THE STOCK LASTS.

Lewis & Co.
Telephone Main 240.

THE FIRST
American Savings & Trust Co.
OF HAWAII, LTD.

Capital, $250,000.00.
President .... Cecil Brown
Vice President .... M. P. Robinson
Cashier .... W. G. Cooper
Principal Office: Fort, near Merchant Street.
Branch Office: Hilo, Hawaii.

Conducts a General Banking Business
AT HONOLULU AND HILO.

SAVINGS DEPOSITS received and interest allowed for yearly deposits at the rate of 4½ per cent per annum.
Rules and regulations of savings department furnished upon application.

ALEXANDER & BALDWIN.
—LIMITED—

OFFICERS:
H. P. Baldwin .... President
J. B. Castle ...... First Vice President
W. M. Alexander. Second Vice President
J. P. Cooke .... Treasurer
W. O. Smith ... Secretary and Auditor

Sugar Factors
—AND—
Commission Merchants

AGENTS FOR
Hawaiian Commercial & Sugar Co.,
Haiku Sugar Company,
Paia Plantation Company,
Nahiku Sugar Company,
Kihei Plantation Company,
Hawaiian Sugar Company,
Kahului Railroad Company,
and
British-American Line.

Hawaii Land Co.
LIMITED.

Capital Stock $100,000.
Capital, paid up $55,000.

OFFICERS.
W. C. Achi.... President and Manager
M. K. Nakuina........... Vice President
J. Makainai .... Treasurer
Enoch Johnson .... Secretary
George L. Desha .... Auditor

BOARD OF DIRECTORS.
Jonah Kumalae, J. Makainai, J. W. Bipikane.

The above Company will buy, lease, or sell lands in all parts of the Hawaiian Islands; and also has houses in the city of Honolulu for rent.

Hawaiian Trust & Investment
COMPANY, LTD.

ACTS AS EXECUTOR, ADMINISTRATOR, TRUSTEE, ASSIGNEE AND RECEIVER.

FINANCIAL AGENT FOR INDIVIDUALS OR CORPORATIONS.

ACTS AS TRUSTEE OF CORPORATION MORTGAGES.

ASSUMES ENTIRE CHARGE OF REAL ESTATE.

DIVIDENDS AND INTEREST COLLECTED AND REMITTED.

BONDS, STOCKS AND SECURITIES BOUGHT AND SOLD ON COMMISSION AT THE STOCK EXCHANGE OR ELSEWHERE.

SAFES TO RENT IN BURGLAR-PROOF VAULTS.

E. D. TENNEY .... President
E. A. MOTT-SMITH..... Vice President
G. R. CARTER .... Treasurer
J. R. GALT .... Secretary
C. H. COOKE .... Auditor
S. M. BALLOU .... Director
W. F. ALLEN .... Director

ESTABLISHED IN 1853.
BISHOP & CO.
—Bankers—

TRANSACT A GENERAL BANKING AND EXCHANGE BUSINESS.

Commercial and Travelers' Letters of Credit issued, available in all the Principal Cities of the World.

INTEREST allowed after July 1, 1898, on fixed deposits: 7 days' notice, 2 per cent (this form will not bear interest unless it remains undisturbed for one month); 3 months, 3 per cent; 6 months, 3½ per cent; 12 months, 4 per cent.

CASTLE & COOKE CO., Ld.
HONOLULU.
Commission Merchants
SUGAR FACTORS.

AGENTS FOR
The Ewa Plantation Company.
The Waialua Agricultural Co., Ltd.
The Kohala Sugar Company.
The Waimea Sugar Mill Company.
The Fulton Iron Works, St. Louis, Mo.
The Standard Oil Company.
The George F. Blake Steam Pumps.
Weston's Centrifugals.
The New England Mutual Life Insurance Company, of Boston.
The Aetna Fire Insurance Company, of Hartford, Conn.
The Alliance Insurance Company, of

THE BANK OF HAWAII
LIMITED.

Incorporated under the Laws of the Territory of Hawaii.

PAID UP CAPITAL - $600,000
RESERVE - - - 50,000
UNDIVDED PROFITS - 121,000

OFFICERS AND DIRECTORS.
Charles M. Cooke .... President
P. C. Jones .... Vice President
C. H. Cooke .... Cashier
F. C. Atherton ...... Assistant Cashier
Henry Waterhouse, Tom May, F. W. Macfarlane, E. D. Tenney, J. A. McCandless.

Solicits the Accounts of Firms, Corporations, Trusts, Individuals, and will promptly and carefully attend to all business connected with banking entrusted to it. Sell and Purchase Foreign Exchange, Issue Letters of Credit.

SAVINGS DEPARTMENT.
Ordinary and Term Deposits received and Interest allowed in accordance with rules and conditions printed in passbooks, copies of which may be had on application.
Judd Building, Fort Street.

Claus Spreckels. Wm. G. Irwin.
Claus Spreckels & Co Bankers
HONOLULU, H. T.

SAN FRANCISCO AGENTS—THE NEVADA NATIONAL BANK OF SAN FRANCISCO.

DRAW EXCHANGE ON
SAN FRANCISCO—The Nevada National Bank of San Francisco.
LONDON—The Union Bank of London, Ltd.
NEW YORK—American Exchange National Bank.
CHICAGO—Merchants' National Bank.
PARIS—Credit Lyonnais.
BERLIN—Dresdener Bank.
HONGKONG AND YOKOHAMA—Hongkong and Shanghai Banking Corporation.
NEW ZEALAND AND AUSTRALIA—Bank of New Zealand.
VICTORIA AND VANCOUVER—Bank of British North America.

Transact a General Banking & Exchange Business

Deposits Received, Loans made on Approved Security, Commercial and Travelers' Credits Issued, Bill of Exchange Bought and Sold.

COLLECTIONS PROMPTLY ACCOUNTED FOR.

BISHOP & CO.
SAVINGS BANK

Office at bank building on Merchant street.

Savings Deposits will be received and interest allowed by this Bank at 4½ per cent per annum.

Printed copies of the Rules and Regulations may be obtained on application.

BISHOP & CO.
Honolulu, September 7, 1898.

THE YOKOHAMA SPECIE BANK
LIMITED.

Subscribed Capital . . Yen 24,000,000
Paid Up Capital . . . Yen 18,000,000
Reserved Fund . . . . Yen 8,130,000

HEAD OFFICE: YOKOHAMA.
INTEREST ALLOWED.
On Fixed Deposit for 12 months, 4 per cent per annum.
On Fixed Deposit for 6 months, 3½ per cent per annum.
On Fixed Deposit for 3 months, 2 per cent per annum.

The bank buys and receives for collection Bills of Exchange, issues Drafts and Letters of Credit, and transacts a general banking business.

Branch of Yokohama Specie Bank.
New Republic Building, Honolulu, H. I.

C. BREWER & CO. L'D
Queen Street, Honolulu, H. I.

AGENTS FOR
Hawaiian Agricultural Company, Onomea Sugar Company, Honomu Sugar Company, Wailuku Sugar Company, American Sugar Company, Makee Sugar Company, Ookala Sugar Plantation Company, Haleakala Ranch Company, Kapapala Ranch, Molokai Ranch.
Planters' Line, San Francisco Packets, Charles Brewer & Co's Line of Boston Packets.
Agents Boston Board of Underwriters.
Agents for Philadelphia Board of Underwriters.
Standard Oil Company.

LIST OF OFFICERS:
C. M. Cooke, President; George H. Robertson, Manager; E. F. Bishop, Treasurer and Secretary; Col. W. F. Allen, Auditor; P. C. Jones, H. Waterhouse, G. R. Carter, Directors.

JUHEI ISHIZUKA
AGENCY OF
KEI HIN BANK, LTD.
VINEYARD ST.

Transact General Banking and Exchange Business.

HEAD OFFICE - - - TOKYO, JAPAN
DRAW EXCHANGE ON FIRST NATIONAL BANK, YOKOHAMA.

R. Lewers. F. J. Lowrey, C. M. Cooke.
LEWERS & COOKE.
Importers and Dealers in Lumber and Building Materials. Office,

Gold, Silver, Copper, and Nickel Plating

Our Electro-Plating and Galvanizing Plant is now in full operation, and we are prepared on short notice to Plate or re-finish

All Kinds of Metal Goods

We also make a specialty of

Chandeliers, Bicycle Work and Cutlery, Tea and Table Spoons, etc. . . .

ALL WORK CALLED FOR AND DELIVERED.

WORKS AT PALAMA.

Oceanic Gas & Electric Co.

OFFICE AND SALESROOM:
Magoon Block. Phone 350. Postoffice Box 763.

For the

Shriners

Native Fans
Hawaiian Views
Mele Hawaii—
"Hawaiian Music"
Souvenir Post Cards

UKULELES
—AND—
TAROPATCHES

A VISIT TO THE
"Emporium"
WILL PAY YOU

Wall, Nichols Co., Ltd.
KING STREET

Vitrified Stone
SEWER PIPE

Is the article to use in connecting with Cesspools or Sewer System.

Vitrified Stone
GREASE TRAPS

Should be used on all Kitchen Sinks.

Lewers & Cooke,
—LIMITED.—
Fort Street.

Castle & Cooke
LIMITED.
LIFE AND FIRE
Insurance Agents

AGENTS FOR
New England Mutual Life Insurance
OF BOSTON.
Aetna Fire Insurance Company
OF HARTFORD.

WEAK MEN
CURED by DR PIERCE'S ELECTRIC BODY-BATTERY. Away with Drugs! Investigate Send for "Booklet No. 2." Address:
PIERCE ELECTRIC CO.
620 Market St., S. F.

Tam Pong
Groceries and Provisions

MEALS SERVED AT ALL HOURS.
Fresh California Fruits Always on Hand.
Opposite Honolulu Brewery, Queen St.

HOSTETTER'S CELEBRATED

STOMACH BITTERS

Weak Digestion

Indigestion and Dyspepsia have wrecked many lives. People who are weak and miserable should know that health would return if the digestion were made normal. This is just the condition Hostetter's Stomach Bitters brings about. It cures CONSTIPATION, BILIOUSNESS, NERVOUSNESS, LIVER AND KIDNEY TROUBLES, and produces sound sleep. It will make you well. See that our PRIVATE REVENUE STAMP covers the neck of the bottle.

A Foe to Stomach Troubles. HOSTETTER'S STOMACH BITTERS.

Eye Work To Your Satisfaction

The kind that we are doing daily—
The kind that relieves your eyes of severe strain, making life worth living.

REMARKABLE what a difference correctly-fitted and correctly-ground glasses make in the wearer's comfort. If you have not experienced that in those you are wearing, let us suggest that a change may be necessary; and if necessary, cannot be made too soon.

GLASSES are a poor thing to economize on, yet there is no need to throw away money on them—they may cost you only a trifle—depends entirely upon what your eyes need. We'll tell you your trouble and leave the rest to you.

H. F. WICHMAN,
OPTICIAN,
Jeweler and Silversmith.
FORT STREET.

Dyeing and Cleaning

ALL WORK GUARANTEED.

Will make your clothes as good as new. Best work in the city.

HOTEL AND NUUANU STS.

P. R. ISENBERG, President.
CHARLES BELLINA, Manager.
THE
Club Stables
LIMITED.
Telephone 477.

Reliable Horses, experienced Drivers. New Rigs, Fair Prices.

H. W. FOSTER & CO.,
Gold and Silversmiths

FINE WATCH REPAIRING, ENGRAVING and DIAMOND SETTING All Goods and Work Guaranteed.
HOTEL STREET.

ALFRED STEAD AND BRIDE ARE HERE

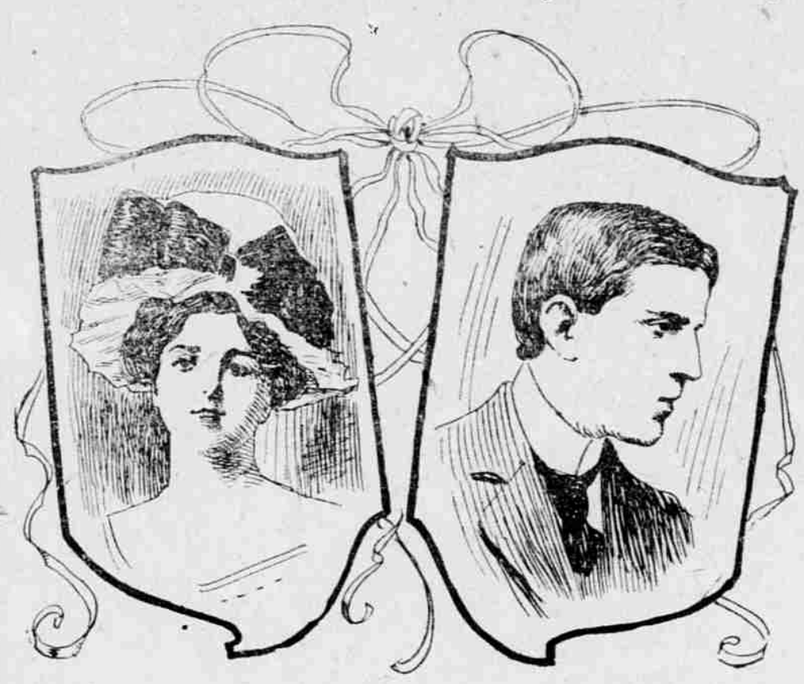

Alfred Stead of London, author of "South Africa" and "China and Her Mysteries" and the son of William T. Stead, editor of Review of Reviews, is a guest at the Hawaiian hotel, having arrived on the Gaelic Saturday. He is accompanied by his charming American bride, formerly Miss Mary Maine Hussey of Indianapolis, known throughout Europe as "the beautiful American." Mr. Stead's bride is certainly worthy of the appellation and will grace English drawing rooms on her entree into English society with the same success which has attended nearly all American girls who have taken English husbands.

Mr. Stead is a very modest young man, but the American newspaper interviewers have been able to cause him to talk freely of his literary work. That his mission to the Far East is important is evidenced by the deluge of reporters which has greeted him ever since he landed upon American soil. At every stopping place the young man has been interviewed upon the objects and purposes of his long trip. His reasons for remaining over in Honolulu are two-fold. He wishes to see Hawaii, of which he has read so much, and also to study labor conditions here. He will inspect a number of sugar plantations on this Island and may possibly take a trip to Hawaii and visit the volcano. The results of his investigations in Japan and of the Japanese laborer in Hawaii will be embodied in a book on which he is at present working, entitled, "The Present Condition of Japan."

To an Advertiser reporter Mr. Stead said:

"I am going to Japan to study the country commercially and diplomatically. I was there some three years ago and therefore will be able to pursue my investigations more rapidly than if I were going there for the first time.

"Japan is going to make a big stand and declare itself one of the first class powers. I had it from a Japanese official that this was going to happen. Furthermore, it was also stated to me that Japan also intended to declare herself commercially right away, and I therefore became interested in the subject. I am writing a book on Japan and the results of my investigations will be embodied in that volume.

"Undoubtedly Japan within a year and a half is going to make a big bid for all the Eastern trade there is. They now have their manufactories ready to run and they know exactly what to supply the Eastern markets. With the rapid development of commercial and manufacturing enterprises which has been going on in Japan lately it is quite likely that the other Eastern countries will be forced out of the commercial position they now occupy. Japan has every advantage on her side. She is nearer the markets by 3,000 to 5,000 miles than the other powers, and that in itself is the one great factor which Japan is eagerly taking advantage of. As to materials for her manufactures she has them in abundance. Labor is cheap there; they have coal which is cheaper, which makes it a combination for other nations to combat. Japan has very fine fleets of merchant vessels and they derive advantage from it, all the profits accruing to Japan and its people. The little brown men are going to make an effort to take away for themselves all the export trade to England and America. For that object the nation has been at work for years and the time is now ripe for them to put their plan into execution.

"What effect would this have on England? Well, it would take away all her Eastern trade. The only way England can hope to keep her trade there is to wake up, but I am afraid the nation will be slow to see it this way. At present people do not realize what a power Japan is. People never take Japan seriously; they generally look upon it as a nation from whence come curios. To my mind the matter is a very serious one.

"The Japanese are Orientals themselves and they know what goods are wanted in the Eastern markets. It is absurd to think that England and America can supply the wants of those people better than the Japanese. According to our standards our goods may be better, but the matter must be considered entirely from an Eastern standpoint. There is the difference. To my mind, Japan is now in a position to absolutely control the Oriental commerce, and she can draw it away from England and America.

"Apart from the commercial standpoint, they are raising several of their ministers to ambassadors and are going to make it known that they have a right to talk on international subjects, and they practically have the controlling voice in Eastern matters.

"It is important that England and America take note of this fact—Japan is not starting on this great project before she is ready. She is all ready."

Mr. and Mrs. Stead are now on their honeymoon trip. At the wedding in Indianapolis only the immediate members of the Hussey family and Mrs. May Wright Sewall, president International Council of Women, and Bryant Kittridge Hussey, the bride's brother, were present. Dr. M. L. Haines, pastor of the First Presbyterian church, of which ex-President Harrison was a lifelong member, officiated.

The bridal robe was of white chantilly lace and taffeta. The skirt was a long pointed yoke, from beneath which the silk had been cut away. Medallions and an exquisite flounce of lace finished the skirt. The train, three yards in length, was of chantilly.

The couple went first to New Orleans and San Francisco and will proceed to Japan, Persia, Russia and back by a world-encircling tour to England.

Mrs. Stead will be presented at the Japanese, Persian and English courts. Magnificent gowns have been taken along by the bride for these presentations.

METHODS OF BOOK TRUST

Its Agent Tells Falsehoods About the Advertiser and is Caught.

Members of the Board of Education have received the following letter dealing with the impertinent falsehoods of one A. F. Gunn, touching the origin of an article in this paper which advised the Board to throw the school book competition open to all comers instead of confining it to Gunn:

Portland, Ore., March 25, 1901.

My Dear Mrs. Jordan: I shall try to make this letter brief, though I run the risk of being misunderstood. You are a busy person, and I do not wish to take too much of your time.

Mr. A. F. Gunn, an agent of the American Book Company, has been talking overmuch down in San Francisco. Some friends of mine quote him as (1) making a direct charge that I was the author of an editorial entitled "Book Contract Again," which appeared in the Commercial Advertiser for February 2; and (2) making an attack, unwarranted by the facts, upon the school-book proposal, which I left on file with your Board, a copy of which has been sent to Mr. Gunn.

I know Mr. Gunn's habits so well that I will run the risk of assuming that he has written to you, and other members of the Board of Education, making the same charge and attack mentioned above. Believing he has done this, I can, in justice to myself and D. C. Heath and Company, do no less than write this letter. I did not, like Mr. Gunn, go to Hawaii for my health, but to get a fair share of your school-book business. I cannot by silence, therefore, risk your being prejudiced against my case.

I most assuredly never wrote a line for any newspaper in Hawaii. You ought to know your editor of the Commercial Advertiser better than you know either Mr. Gunn or myself, and his word ought to count for more with you than that of either Mr. Gunn or myself. Without getting his consent I refer you to the editor of the Commercial Advertiser, or to whoever is responsible for the daily contents of that paper. Such a procedure ought to prove who has told the truth in this matter.

I cannot forbear saying that Mr. Gunn knows I did not write the editorial; and that he knows those editorials are not for sale; and that they were written about him before I ever saw Hawaii.

Further, allow me to point out the fact that I should be a great dunce, from a business standpoint, to write an editorial which would be so likely to prejudice the Superintendent of Public Instruction and the Commissioners against my case, if they thought I had anything to do with it.

Tourists and visitors should not fail to take a ride on the Pacific Heights Electric Railway. Unsurpassed view of ocean, mountain and valley, and the stretched-out city. Round trip, 10c.

A mellow and pure whisky. Spruance, Stanley & Co's "Kentucky Favorite" and "O. F. C."

Pictures Enlarged
Frames made to order at
B. LICHTIG'S,
Territorial Stables Building.

WING LUNG CO.
GROCERS
FRESH FRUITS ON HAND AT ALL TIMES.
King Street, corner Alakea.

M. W.
McCHESNEY & SON
Wholesale Grocers and Dealers in Leather and Shoe Findings
Agents Honolulu Soap Works Company, Honolulu, and Tannary.

WEAK MEN CURED

THE FAILURE OF M... cine, of quacks, and ev... other so-called electric ... is no argument against Dr. ... Laughlin's Electric Belt. ... other treatment, no other ... is in the same class ... it. Everything else may ... but Dr. McLaughlin's ... will cure. It HAS cured ... sands who tried other rem... without success.

Your most intimate friend ... using it and being cured. ... do not mention it, because ... men want any one to know ... are in need of such treat... It makes men strong; it rem... the effects of early habits, ... sipation, overwork, and all ... es of the laws of nature. It ... nature mend and makes h... perfect. No man who is weak will make the right effort to regai... strength until he tries

Dr. McLaughlin's Electric Belt

Be true to nature, be true to yourself and your friends. R... your health. Give the color of vigor to your cheeks, the sparkle to... eye. What use has the world for a man who has not the coura... face the battles of life? Such courage comes from a system g... endowed with the vital force of Electricity. Regain your strengt... good by using this wonderful Electric Belt.

are you weak? act today! send for free b...

If you are weak, if you have Lame Back, Rheumatism, ... Stomach, Dyspepsia, Sleeplessness, Physical Decline, Loss of ... and Ambition, or any evidence of breaking down of the physi... nervous system, WRITE FOR MY BOOK AND SYMPTOM BLA... WHICH ARE SENT SEALED, FREE.

Dr. M. G. McLaughlin, 702 Market St... San Francisco,

NOTICE!

When you want GREEN RIVER WHISKEY do not accept goods ... similar name. There is only one

Green Rive... Whiskey!!

It is distilled by J. W. McCulloch, Owensboro, Kentucky. "Green ... the official Whiskey of the U. S. Navy Department.

"Green River" Whiskey was awarded the Gold Medal at the Pari... ition, 1900.

Take no substitutes. For sale in all saloons and by

W. C. Peacock & Co., L...
SOLE AGENTS, HAWAII TERRITORY

Sanitary Plumbi...

AND

SEWER CONNECTIONS A SPECIAT...

Cornice and Galvanized Iron W...

AT

JOHN NOTT, 85 KING ... TEL, BL...

Japanese Goods, American Goo...
AND CURIOS
AT CHIYA'S
Corner of Nuuanu and Hotel Streets.
New Goods Received by Every Steam...

C. R. COLLINS

TELEPHONE 662. P. O. BOX 507

Practical Manufacturer of Harne... and Saddlery, and Dealer in everythi... pertaining to the business.

Established 1891.

KING STREET, NEAR NUUANU.

Everything for the care and equipme...
OF **HORSES.**
LIGHT DRIVING AND HEAVY WORK HARN...
In stock and made to order.
A fine Line of RIDING SADDLES
* * * * * On the best California and Hawaiian
Large and varied assortment of
STABLE REQUISITES AND HORSE GOOD...
Island Orders promptly and satisfactorially filled.

th Annual
...arance
...le

...MMENCING
...ARCH 18,
FOR ONE WEEK

...S AND SATINS

...ILL OFFER 10,000
...S OF
...AND SATINS
... AT LESS THAN
... PRICE.
...ICE FROM 10c
... YARD UP.

...W. Jordan
... 10 FORT STREET.

...r-Island
Telegraph

...After the 2nd of March
... plain language will be ac-
... transmission between the
... below:
...
...LANAI and LAHAINA.
...messages will be
... per word of 15
... charge, $2.00) until
...
... connections are
... may be handed to
... to be forward-
... other than those
...
... special messengers
...
... delivery is not in-
... charge of 20 cents per
... is known it must be
... when the message
... unknown, it must be
... addressee when the mes-
...

... Office, Magoon Bl'k
UPSTAIRS.

...Steam Laundry
...COMPANY, LTD.

... READY TO DO
...ds of Laundry
...

...FACTORY WORK
...RANTEED.

...ABOR ONLY EMPLOYED.

...Hawaiahao Street, near
... Office—116 Hotel Street; old
...

...hone Main 73

...ERS WILL RECEIVE
...PT ATTENTION.

...OLIDATED
...ATER WORKS CO.,
LIMITED.

... and most approved ma-
...ery used by us.

...est Soda Works
... THE ISLANDS.

... IS OUR MOTTO.

... Fort and Allen Sts.

...WO CHAN & CO.
...
... Tobaccos,
... and Japanese Teas,
...ery, Mattings,
..., Camphorwood Trunks,
... Rattan Chairs.
...and Satins
... OF ALL KINDS.
... Nuuanu Street.

...H PAT,
...MAN FOR J. D. TREG-
LOAN.
... Received Some Very Neat
...ods for Gentlemen.

...LORING.

Wm. G. Irwin & Co

LIMITED.

Have in Stock and Offer for Sale

P and B

ROOFING,
BUILDING PAPER,
PRESERVATIVE PAINT,
BOILER AND STACK PAINT,
INSULATING COMPOUND,
BRIDGE AND ROOF PAINT.

REFINED SUGARS,
Cube and granulated.

PAINT OILS.
Lucol and Linseed.

STEAM PIPE COVERING,
Reed's Patent Elastic Sectional Covering.

INDURINE,
Water-proof Cold Water Paint, inside and outside, in white and colors.

FILTER PRESS CLOTH,
Linen and Jute.

CEMENT, LIME AND BRICKS

AGENTS FOR

WESTERN SUGAR REFINING CO., San Francisco, Cal.

BALDWIN LOCOMOTIVE WORKS, Philadelphia, Pa.

NEWELL UNIVERSAL MILL CO., Manufacturers of National Cane Shredder, New York.

PARAFFINE PAINT COMPANY, San Francisco, Cal.

OHLANDT & CO., San Francisco, Cal.

Free Instruction IN PHOTOGRAPHY

Learn this most
FASCINATING
and improving of
MODERN PASTIMES

We sell everything connected with Photography at
EASTERN PRICES OR LESS.

HONOLULU PHOTO SUPPLY COMPANY.
FORT AND HOTEL STS.

RESIDENCE PROPERTY FOR SALE

Property situate on Judd street, formerly occupied by J. Emmeluth, containing an area of 6.05 acres and having 687.3 feet frontage on said street.

Property situate on the corner of Judd and Liliha streets, formerly occupied by the undersigned, containing an area of 1.42 acres and having 158 feet frontage on Judd street and 380 feet frontage on Liliha street.

5814 ALFRED W. CARTER.

Theosophical Society

The regular meeting of the Aloha branch will be held at the K. of P. hall aSturday evening, March 30th, at 7:30. All interested will be cordially welcom*. Admission free. 5788

MISS N. F. HAWLEY
NEW TRIMMED HATS.
Millinery Novelties
NOW DISPLAYED AT
210-211 Boston Building, over May & Co., Fort Street.

SANG LEE CHAN
1223 FORT ST., Just Above Orpheum.
GROCERIES, FISH, CALIFORNIA

IN AID OF STREET BOYS

A New Scheme to Assist the Brigade.

ADVERTISING AND CHARITY

A Tournament of Business Firms at a Public Hall With Gate Money.

The friends of the Boys' Brigade want to raise money for it by means of what they call an Advertising Tourney—that is to say, business firms will occupy the stage in a public hall, telling or singing or performing about their wares, and the gate money will go to the Brigade. A friend of the enterprise sends this paper the following letter:

Editor Advertiser: A committee of business men of the town whose names will inspire confidence have evolved an idea, which, until some one gives it a better name, we will call an "Advertising Tourney." There is no such thing as a "County Fair" in this country—in fact, no way of bringing goods, novelties, etc., before the public, except in the stores and in the newspapers; no "mechanics' fair," no industrial shows, no exhibit of any kind—so that a woman may see how one can freeze icecream without turning a crank, or a man can see the latest thing in bicycles. So the "Advertising Tourney" is in point. Every merchant in Honolulu will welcome the opportunity of presenting his goods (perhaps not the goods themselves) in an attractive manner before the buying public. Most every one of them advertise in the newspapers in some fashion or other, but there are ways to supplement that method which are quite worth while.

Imagine a large hall—the committee desire to wait till later before saying where—capable of seating the largest number of Honolulu's buyers possible. "They'll be there, too," says the committee, "for in the first place there will be a show—a contest of wits, if you please." On the stage a certain limited number of business houses will have their chance to present themselves before the public—say, perhaps five minutes. It will take brains to use five minutes profitably, but Honolulu will be equal to the occasion—it may be by some spectacular or pantomime, enlivened by a topical song, perhaps. If there is a new line of goods to exploit, what better way of making an impression on the public mind which will last longer than the goods? Of course, good-natured rivalry will result in some bright burlesquing of rival products; any way the "stunts," as the boys will call them, are going to result in as much fun as the Honolulu public has indulged in for many a day. Nor is that all; the people who are there to see the bright presentation of the merits of the goods are the ones who will go out and do the purchasing afterwards. The committee on award (because the public will want to know what firm may be said to have put the most "gray matter" into the "Tourney") will probably consist of the most discriminating and accomplished set of ladies whom Mr. G. P. Wilder and Mr. Dillingham can secure for this and other matters requiring judgment. You see it is to the ladies, any way, that merchants must make their appeal to a very large extent. They are the large buyers in many lines represented in this City. A practical difficulty! Aye, here it is: This is to be held in the evening and time will permit of, say, only twenty such presentations on the stage. "How are you going to compress Honolulu's hundreds of business enterprises into twenty?" "It can't be done." True, and if these gentlemen can't find a way to stretch the performance over two nights—and it doesn't appear at all practical to do so—they will have to arrange some fair method whereby there can be competition for the privilege of appearing in such a program. The committee, consisting of Mr. J. P. Cooke, Mr. Galt, Mr. Shingle, Mr. Harris (of Lewers and Cooke) have considered an auction the fairest method of procedure, but may be depended on for further particulars later. However, it is understood that they do not limit the number of advertisers to the above mentioned except for the stage contest only. There are to be booths, "side shows," some one will call them, where many can have floor space on some equitable basis; this may involve an upset figure for given amount of space and an auction to secure choices as to location. If Mr. Dillingham's ideas on this subject are followed (as it is understood they will be) there will be fun galore, as well as some most captivating advertising. Of course, it is to be presumed that each firm may use its space as it pleases, but the thought is that it will pay to make one's name (and after that, one's goods) a family byword as a result of good-humored witticism and pointed by-play. Think of the opportunity of the "dailies" in this connection—the afternoon "up against" the morning journals.

Of course, in a show of such a character, the public who have paid a reasonable entrance fee for the the entertainment of the thing, have carried away more than they paid for. It is argued that the stimulus to the general business of the City will not be inconsiderable. Many a man will go away with the idea that it will pay him to fill his contracted space in the daily papers with more than "This space is reserved for Blank & Blank (and other similar "blank" blankness), and will look perhaps to better window displays.

It is already reasonably assured that the Honolulu merchants will take kindly to this scheme, and the only question is now, how to get into the stage contest and what man in each business house is the best man to work up the most creditable or original schemes. Whether the committee can find a way to "let in" all that are interested, is their problem—for who will care to stay out?

The Advertiser contained a very good account in one of its recent issues of the needs of the Boys' Clubs and why they deserved the support of this community, but I hope will open its columns to further explanation as to the aims of this organization, and will gladly further the "Advertising Tourney." R.

FAKE HAIR PREPARATIONS

Do Hair No Good, But Often Cause It to Fall Out.

They often cause a dryness, making the hair brittle, and, finally, lifeless. Dandruff is the cause of all trouble with hair. It is a germ disease. The germ makes cuticle scales as it digs to the root of the hair, where it destroys the hair's vitality, causing the hair to fall out. To cure dandruff, the germ must be killed. "Destroy the cause, you remove the effect." Nembro's Herpicide is the only hair preparation that kills the dandruff germ, thereby leaving the hair to grow luxuriantly.

REMEDY FOR LEPROSY.

Rattlesnake Poison Proves Efficacious in Brazil.

Rattlesnake poison is the singular remedy for leprosy brought forward by Dr. M. de Moura, of Brazil. A native belief is that a survivor of rattlesnake bite is proof against this disease, and he has carefully pressed the poison from the glands and administered it to fifteen leprous patients—to some internally, and to others in the form of a subcutaneous spray. The results have been so favorable that he is convinced the perfected treatment will become a genuine cure. A distinguished German pharmacist, while admitting that his conclusion may be justified, points out that the snake poison in quantity kills lepers as easily as other persons.

ANIMALS IN THE CITY POUND

Makiki Captives not Fat But are Certainly not Starving

A rumor to the effect that the horses and cattle at the Makiki pound were being insufficiently fed and watered reached the Advertiser yesterday and was investigated by the visit of a reporter to the corral.

The pound is situated opposite the Makiki cemetery at the end of Pensacola street, and consists of about half an acre of fenced in bare ground, enclosing one or two separate corrals and an open barn.

The temporary occupants consist at present of one cow and three horses, which, while not up to the condition of prize winners at a cattle show, do not show any symptoms of starvation.

The cow is apparently the worst conditioned of the quartet, all of which stand about in apathetic attitudes, there being absolutely no grazing of any description in the pound. Some of the fencing and a feeding trough have been extensively nibbled away, but between meal times, the four-footed prisoners have nothing to chew on, once their cud is exhausted, and they may have developed the "wood-chewing" habit out of sheer ennui. There is a trough of water, which could stand cleaning out, into which a small stream from a tap is constantly flowing.

The animals are fed once daily, in the morning, by the poundmaster, who claims that the rations, consisting of hay, are ample and as much as his own cow gets, aside from what grazing she can find in his garden patch.

Kekuina, the poundmaster, is paid a monthly salary of $35, out of which, and his share of poundage fees, he pays for all advertisements and feed, recouping himself with the balance for his own services.

He asserts that one of the horses now held has improved while under his charge, and lays the change to the regular food, though probably rest has been the actual tonic in the case. Kekuina does not pretend to be running a convalescent home for horses or to attempt to fatten them, but he indignantly denies that they are starved.

The depositions of several of the neighbors verify the poundmaster's statements and, compared with some of the specimens of horseflesh that haul Pain's arks, the animals at Makiki are fed on the fat of the land—all except the cow. The cow seems to be of a melancholy type, which tendency, she being a ruminating animal, long contemplation of the graveyard just across the way, may have enhanced.

OXFORD BEAT CAMBRIDGE

Charles Thurston Won From Otto Cribb—Kenilworth Defeated Yellowtail.

In a six furlongs match race at Tanforan for $1,000 a side, Kenilworth, ridden by Turner, beat Yellowtail, piloted by O'Connor. The first half mile was run in 0:46¾ and the distance in 1:14.

Kid McPartland of New York obtained the decision in a fight with Dave Barry of Toronto.

Tommy West of Brooklyn was knocked out by Marvin Hart in sixteen rounds.

Oscar Gardner, who is to fight Terry McGovern for the featherweight championship of the world in San Francisco on April 30, has arrived at the Coast. Joe Bernstein will be his boxing partner.

Nouralah, the Turk, recently defeated Lundin, the Swedish champion, and John Smith of Brooklyn, N. Y., in wrestling matches.

Jim Corbett is out with a challenge to fight Jeffries to a finish. Fitzsimmons is also out with a statement that he will bet that he can stop Jeffries in six rounds or lose $20,000.

Charles Thurston of San Francisco won the decision over Otto Cribb of Australia after twenty rounds of fighting.

Tommy Cox, late of Honolulu, knocked out Jack Granfield in the second round in San Francisco. Cox is now considered a candidate for premier featherweight honors.

Oxford defeated Cambridge in the inter-university boat race by a bare margin after one of the most closely contested races on record. At Barnes' Bridge, Cambridge led by a length and a half and looked sure winners. Bad steering cost the light blues the race. The time for the first mile was 3 minutes 54 seconds, which beats the record by one second.

OAHU ICE & ELECTRIC CO.
ICE DELIVERED
To any part of the City.
Hoffman & Markham

Plantation and Mill Supplies

Colorado Engine, Machine and Cylinder Oils.
White and colored Waste.
Axle Grease, Coal and Stockholm Tar.
Asphaltum, Pitch, Rosin, Oakum.
Sheet and Pig Lead, Black "T," Solder.
Bituminous and Soft Coal, Charcoal.
Carriage and Machine Bolts.
Iron and Brass Screws.
Usudumiur, Pun Gm.
Sheet Rubber.
Flax, Hemp, Amazon, Rainbow, Tucks.
Soapstone and Asbestos Packing.
White, Red and Black Lead.
Boiled and Raw Oil, Turpentine.
Gasoline, Benzine, Crude Petroleum.
Horse and Mule Shoes.
Horseshoe Nails.
Black and Galvanized Wire.
Black and Galvanized Staples.
Nuts and Washers.
Tool Steel.
Round and Flat Iron.
Galvanized Sheet-Iron.
Steel and Wooden Wheelbarrows.
Shovels, Spades, Hoes.
Rakes and Forks.
Hunt's Picks and Mattoxes.
Hunt's Axes, Axe, Pick and Hoe Handles.
Black and Galvanized Iron Chains.
Single and Double Blocks.
Leather Belting.
Manila and Sisal Rope.
Iron and Ox Chains.
Mule and Dumpcart Harness.
Lashes and Stock Sinches.
Breaking Plows, Double M. B. Plows.
Sidehill Plows.
Kula Plows, Rice Plows.
Cultivators and Stone Hoes.
Aemotor Windmills.
Galvanized Sewer Pipe and Fittings.
Wooden Tanks.
C. I. Sail Pipes and Fittings.
Lard, Sperm and Cocoanut Oils.
Lamp Oil, Railroad and Tubular Lanterns.
Blacksmiths' Anvils, Bellows.
Blacksmiths' Vises and Forges, etc., etc., etc.

For sale at lowest market prices.

Hawaiian Hardware Company,
Fort St., opp. Spreckels' Bank.

Up-Town Book Store

Notwithstanding a general assortment of
Books and Stationery
in stock, we are expecting shortly a replenishment in many lines of
Staple Goods,
Card Board,
Papeteries, Tablets,
Lunch and Tally Cards,
Plain and Crepe Tissues,
Typewriter Supplies,
with other things useful and ornamental.

Headquarters for the
Hawaiian Annual
and other books pertaining to these islands.

Thos. G. Thrum
Stationer and Bookseller,
Brewer Block. 1063 Fort Street.

TO THE PUBLIC

WE WISH TO THANK THE PEOPLE of Honolulu for the large patronage they have bestowed on us.

We are now offering
Meats,
Poultry,
Produce,
Etc., Etc.
At Reduced Market Prices
WITH AN IMPROVED DELIVERY SYSTEM.

HONOLULU MARKET CO.
LIMITED.
P. O. Box 219. BETHEL ST

ALL KINDS OF........
RUBBER GOODS
GOODYEAR RUBBER CO.
R. H. PEASE, President.
SAN FRANCISCO, CAL., U. S. A.

The Popular
NEW RESTAURANT.
Opened on Bethel Street, back of the Postoffice.

Lands For Sale.

LOTS IN KING STREET TRACT from $1,350 to $1,500 a lot, formerly known as G. N. Wilcox's premises.

TWENTY LOTS IN MANOA VALLEY, formerly Montano's Tract, $3,000 a lot.

FOUR HUNDRED LOTS IN KAIULANI TRACT, from $200 to $250 a lot.

FITY LOTS IN KEKIO TRACT, opposite Makee Island, $600 a lot.

TWENTY LOTS IN PUUNUI TRACT, 100x200, $1,200 a lot.

Etc., Etc.

For further particulars apply to
W. C. Achi & Company
Real Estate Brokers.
... WEST KING ST.

M. R. COUNTER,
Jeweler and Silversmith

REPAIRING A SPECIALTY.

Fort Street, Love Building.

OAHU
Carriage Manufacturing Company, Ltd.
RIVER STREET,
Between Beretania and Pauahi Sts.

MANUFACTURERS OF
Fine Carriages, Wagons and Trucks

Repairing Work a Specialty

All orders promptly attended to. Only competent help employed.

CITY OF PARIS DRY GOODS CO
NEW YORK 486 Broadway. PARIS 2 Fruborg Poissoniere.
Southeast cor. Geary and Stockton Sts., SAN FRANCISCO.
Orders by Mail Promptly Delivered.

EMBROIDERY SILK, LINEN LACE BRAIDS, PILLO WCORD AND RIBBONS,
AT...........
Mrs. T. B. Clapham,
Gedge Cottage,
HOTEL AND RICHARDS STS.

BEAVER LUNCH ROOMS
H. J. NOLTE, Proprietor.
Fort Street, Opposite Wilder & Co.
FIRST-CLASS LUNCHES SERVED, With Tea, Coffee, Soda Water, Ginger Ale or Milk.
Open from 7 a. m. to 10 p. m.
Smokers' Requisites a Specialty.

Custom House Blanks.

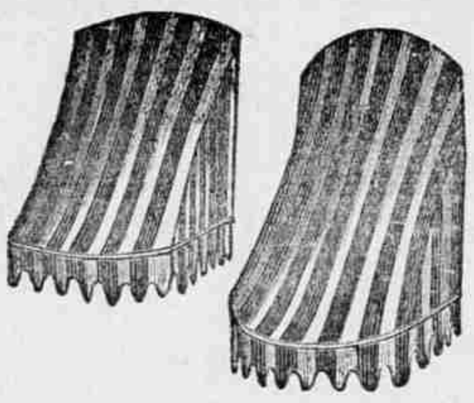

Awnings, Tents, Canvas Goods.

OUR PRICES ARE RIGHT!
OUR WORKMANSHIP THE BEST!

Keep Cool!

BUY A....

HAMMOCK!

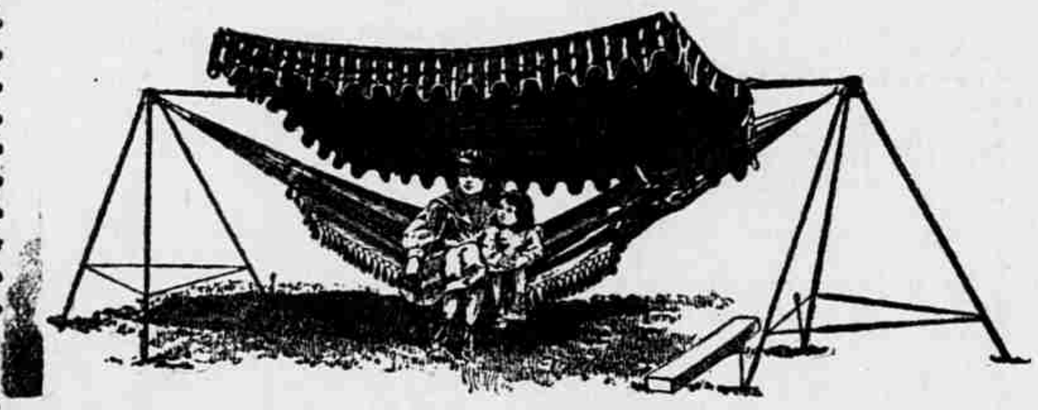

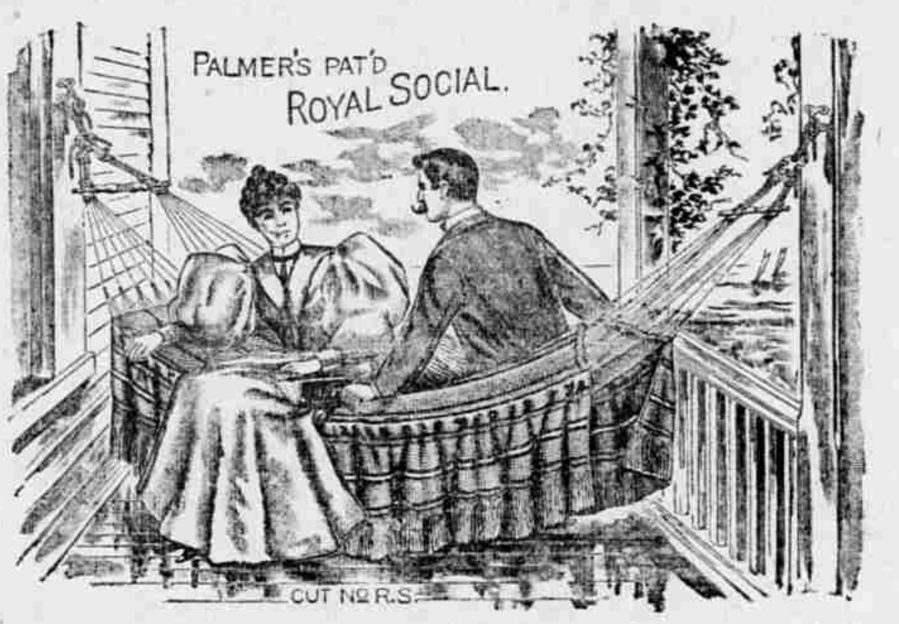

ADJUSTABLE HAMMOCK TRAPEZES,
ADJUSTABLE HAMMOCK SUPPORTS,
ADJUSTABLE HAMMOCK AWNINGS,
HAMMOCK HITCHING DEVICES, ROPES
AND OTHER ACCESSORIES.........

We have the largest stock ever brought to the city, ranging in price from 60c. to $8.50.

HAMMOCK AWNINGS.
UMBRELLA CANOPIES.
........LAWN TENTS.

MAKE YOUR SELECTION NOW

Tennis players will be pleased to learn that we have just unpacked a large shipment of

1901 Tennis Rackets

and General Tennis Sundries............

All fresh goods.

☞ Call in and make selection.

PEARSON & POTTER CO., LTD.

926 Fort Street. Telephone Main 317.

JARED'S MISSION TO HAWAII

What the Hilo Tribune Finds in it to Awake Philosophic Comment.

Following is from the Hilo Tribune of latest date:

"Jared Smith, who has been in charge of the offices of seed and plaint introduction in the Washington Department of Agriculture," says a Washington dispatch, "has been directed to start in a few days for Honolulu to establish an agricultural experiment station there. As director his first work will be to teach the Hawaiian people how to grow garden truck. Most of the vegetables now consumed in the Islands are imported from San Francisco. They will be taught also the value of dairy cows among poor families, butter and cheese making; the forage plants most economically produced for Hawaiian consumption and the expediency of poor families raising chickens and pigs."

It seems uncertain whether Jared is going to preside over a dairy ranch and market gardening establishment, with kindergarten attachment to furnish cheap labor while instruction is in progress, or whether he is going to make a house to house visitation carrying a hoe, a package of squash seeds and a churn and give object lessons in small farming and the value of home-made cheese, to the aboriginees. We can imagine him giving pointers in the scientific raising of sweet potatoes on the rocky lands of Puna, where the natives bring the earth in buckets from some remote pocket, make their little mounds on the pahoehoe, chuck in a couple of sprouts and go to sleep for six months or so until the crop is ripe. When it comes to growing taro, the native has about given it up; he prefers to buy poi of the Pake, who has a genius for hard work. As to any more extended field of agriculture, Jared might put in his time for the next decade, and at the end of that period the Hawaiian would still be sunning himself on the beach, catching an occasional fish, and quite as oblivious as at present to the superior attractions of the cow, the garden truck, and the "economical forage plant." As to the pigs, any improvement in the modus operandi now in use would probably be of little effect upon the long-nosed porkers which the native chiefly affects, while the cultivation of the poi-dog could hardly be brought to a higher point of perfection than that reached by its primitive inventors. In short, we imagine that if Jared is coming out here with the idea of turning the remnants of the Hawaiian race into a community of model farmers who will raise prize pumpkins for the county fair and subscribe to the New England Homestead, he will meet with less success than did those who tried to graft them on to the stock of the Pilgrim Fathers and New England orthodoxy. The Hawaiian hasn't that divine spark in his breast which makes him yearn to be a granger, manufacture skimmed-milk cheese and raise potatoes for a falling market.

Legislature a Farce.

Recent arrivals from Honolulu say that the residents of that City have gotten over taking the Legislature seriously and have settled down to the conclusion that it is just a $45,000 farce. They anticipate no further expense or detriment from it, because the proceedings being conducted in Hawaiian, contrary to the plain meaning of the Organic Act, all their transactions will probably be declared null and void. They say the Hawaiian statesmen get up and harangue and saw the air by the hour while their fellow members amuse themselves in various ways. A half-hour speech gets a translation about two minutes long, and then somebody moves to adjourn. Motions to adjourn are always in order and generally popular. The general opinion of the Dispensary bill is that it was intended to be a money-raiser from the liquor houses; the money was not coming, and its adherents are getting weak-kneed.—Hilo Tribune.

Among the passengers on the Gaelic were L. G. Clark and wife, of Portland Oregon, who are on their way to Manila. During their brief stay in the city they were entertained by Mr. Ed Dekum, who is also a web-footer.

INCIDENTS OF PAIN'S SERVICE.

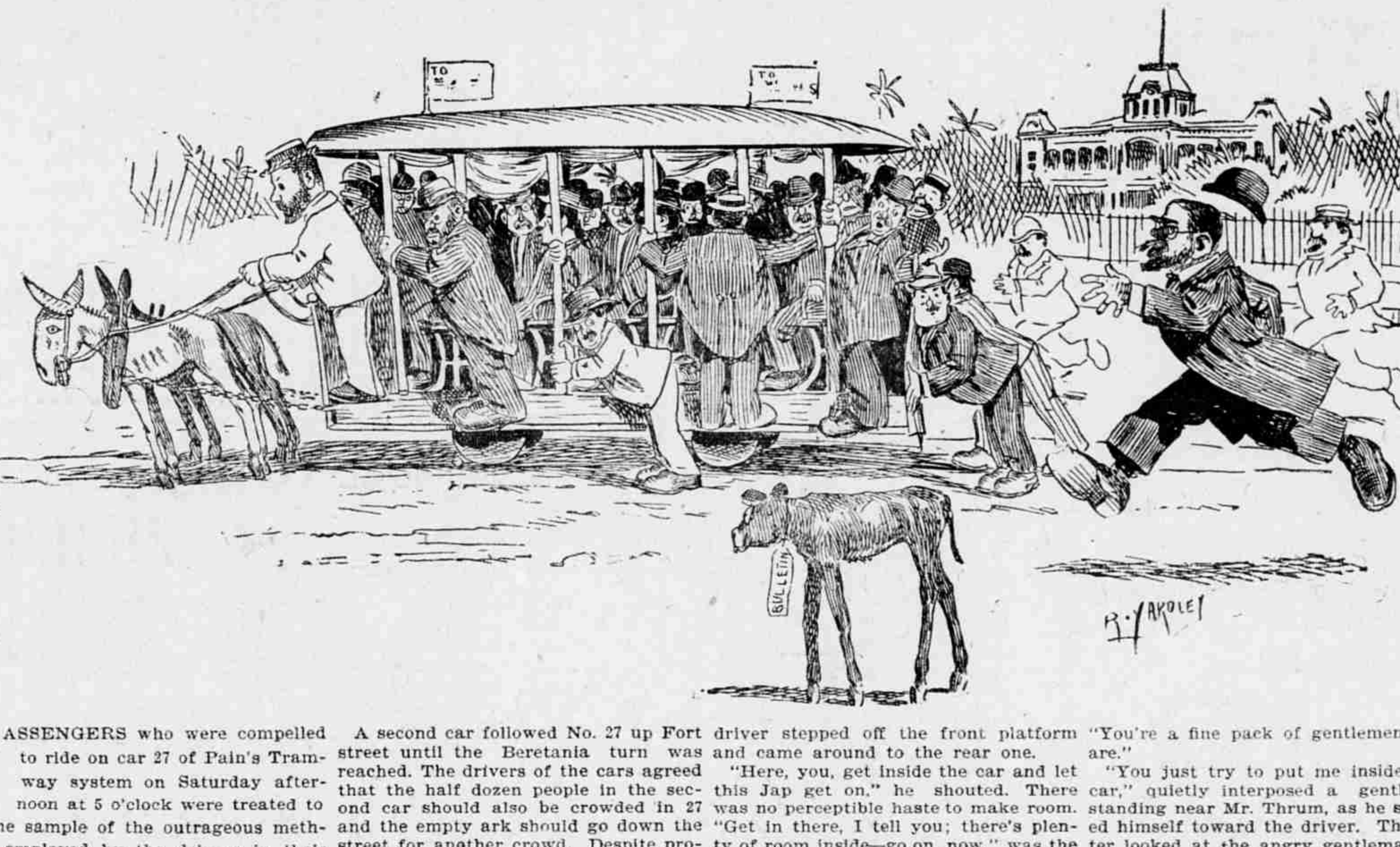

PASSENGERS who were compelled to ride on car 27 of Pain's Tramway system on Saturday afternoon at 5 o'clock were treated to a fine sample of the outrageous methods employed by the drivers in their attitude toward citizens generally. Car 27 runs on Beretania street and at 5 o'clock was in charge of an old driver who wears goggles. The car in going up Fort street collected as many people as it could by crowding. Every inch of seat space was occupied by the usual motley crowd which is homeward bound at the close of the day's business down town. The platforms were jammed so tightly with tired humanity that the nickels for fare had to be passed along from hand to hand until they were deposited in the old-fashioned drop box in front.

A second car followed No. 27 up Fort street until the Beretania turn was reached. The drivers of the cars agreed that the half dozen people in the second car should also be crowded in 27 and the empty ark should go down the street for another crowd. Despite protests from the already jammed passengers, the half dozen managed to hang on, as one of them said, "by the skin of his teeth."

When the switch in front of Dr. Wood's office was reached a Japanese carrying many bundles hailed the car and desired to inflict his presence upon the others. There was no room and the driver knew it. After running around the car a couple of times the Japanese saw it was next to impossible to board it. The driver shouted to those on the rear platform to make room, "and hurry up about it, too." No one moved. That was also impossible. The driver stepped off the front platform and came around to the rear one.

"Here, you, get inside the car and let this Jap get on," he shouted. There was no perceptible haste to make room. "Get in there, I tell you; there's plenty of room inside—go on, now," was the rough request next made.

"See here, I've paid my fare and I don't intend to move either," said D. F. Thrum, who was standing on the rear platform.

"You will move, and pretty quick, too—go on in there," said the driver, angrily.

By this time there was a craning of necks out of the windows and trouble was anticipated. The passengers were with Mr. Thrum, however, and would have backed him up if belligerent tactics were employed.

"Hurry up, now, and get inside," said the be-goggled driver, with an oath. "You're a fine pack of gentlemen, you are."

"You just try to put me inside that car," quietly interposed a gentleman standing near Mr. Thrum, as he squared himself toward the driver. The latter looked at the angry gentleman for an instant and then changed his mind about putting them "inside," for he went back to his platform and started up his mules.

The crowding of tram cars between 5 and 6 o'clock every day is beginning to exasperate citizens to an extent that will no doubt operate badly with the Pain Tramways bill now before the House. Pain seems to have forgotten that the city has grown in the past two years, and that the extra car or two which he sends down town to bring home the business community to their homes is not adequate at the present day.

Funeral of Mrs. Richardson.

The funeral of the late Mrs. John Richardson took place from St. Andrew's cathedral Sunday afternoon. That the deceased lady was held in high esteem was shown by the large attendance, the congregation crowding the cathedral. Queen Liliuokalani, Hon. S. Parker and W. H. Cornwell were among those present. The coffin was covered with a Hawaiian flag and beautiful floral offerings. The burial service of the Episcopal church was read by the Rev. V. H. Kitcat. The pupils of St. Andrew's Priory sang the hymn, "When our heads are bowed with woe," accompanied by Wray Taylor on the organ. The pall bearers were Hons. Robt. W. Wilcox, S. E. Kaiue, D. Kalauokalani, R. H. Makekau and Wm. White; Messrs. S. Nowlein, E. B. Friel and S. F. Chillingworth. The remains were interred in the Kawaiahao cemetery.

Registered at Haleiwa.

The following guests were registered at the Waialua Hotel for the week ending April 7, 1901:

Charles Bartlett Dyke, U. Thompson, George W. Edwards, Samuel Parker, R. Ivers, R. R. Berg, E. Pollitz, T. H. Petrie, Mr. and Mrs. Booth, Miss Jeanie McAdam, J. M. Davidson, Miss E. L. Clark, Honolulu; Z. S. Spalding, Kealia, Kauai; Albert H. Witten, Chicago; Emily Hardwick, Kauai; H. P. Baldwin and wife, Honolulu; Edward R. Swain, San Francisco; W. Pfotenhauer, Honolulu; Frederic C. Lindsley, Washington, D. C.; Arthur G. King, Colorado; Walter Adams, Boston, Mass.; S. Sachs, E. D. Tenney, Honolulu.

Wilson Leaves for the Coast.

Mr. and Mrs. J. R. Wilson leave by today's Kinau for the Coast. They will make their home in Austin, Nevada, where Mr. Wilson has purchased a big ranch. Mr. Wilson, during the two periods of his residence in Hilo, covering in all about six years, has proven himself to be a public-spirited and energetic citizen, to whom Hilo is in the main indebted for much of her progress. His loss will be felt in a business way, as well as that of both Mr. and Mrs. Wilson in the social life of the town.—Hilo Tribune.

Runaway Locomobile.

Charlie Burgess and E. Quinn have had a runaway. While out in the former's locomobile on Sunday, Mr. Quinn left the vehicle in order to open a gate. At the same time Mr. Burgess began rolling a cigarette and while doing so the locomobile started and before he could regain control it ran into a fence and smashed one of the wheels. Mr. Burgess was not injured.—Hilo Tribune.

LEAGUE WINS T[illegible] FINAL GAME M[illegible]

Makes Rings Round [illegible] in a Wet, One S[illegible] Game.

The association football [illegible] tamely enough at Makiki [illegible] by the League defeating [illegible] by seven goals to nil. The [illegible] played in a penetrating driz[illegible] of as wretched description [illegible] er.

The tars were on the grou[illegible] the afternoon and indulged [illegible] nary practice at shooting [illegible] goals shot during the prelim[illegible] cise were the only ones the[illegible] tained. In the game proper [illegible] nolulu's ball first, last and al[illegible]

The home team was the sa[illegible] vertised, with the exception [illegible] took Davies' place in the fi[illegible] sion. The Icarians eleven wa[illegible] different from that which w[illegible] England on Thursday, Hill, [illegible] Ross filling the positions of [illegible] ris and Stone.

The teams and positions w[illegible]

Honolulu—Goal, Fenwick; [illegible] Gill, R. Anderson; halves, [illegible] (captain), Bottomley, Craik; [illegible] Davies, Goudie, Boyle, Morse, [illegible]

H. M. S. Icarus—Goal, S[illegible] Ross, Pilcher; halves, Tho[illegible] Hill; forwards, Styles, Hick[illegible] Bird, McDonald.

Referee, J. L. Cockburn.

Linesman, J. Catton.

The ship chose the Bere[illegible] berth. Within ten minutes [illegible] Honolulu had obtained tw[illegible] which, by half-time, three [illegible] been added.

In the second half the sa[illegible] up at times, but their play [illegible] and their best efforts unav[illegible] more goals went against th[illegible] many more should have b[illegible] with average luck. Ten mi[illegible] the time agreed upon for [illegible] game, the two captains agr[illegible] hostilities and the game en[illegible] to 0 in favor of the natives. [illegible] on raining.

Morse shone through the [illegible] locals. Goudie, Harvey, Mu[illegible] ley and Boyle glimmered [illegible] several of the guests.

Ross and Pilcher furnished [illegible] incandescence. The lights [illegible] of the simple sailormen [illegible]

The season has been a g[illegible] productive of many excitin[illegible] To the Sotchmen go the li[illegible] the honors. They won the ch[illegible] pionship without losing a g[illegible] 21 goals to 4 goals kicked [illegible] They trounced the Warspit[illegible] they did ditto to the men o[illegible] Icarus. The only game lost [illegible] during the entire season w[illegible] cember, when the Icarians [illegible] in a score of two to one.

The best game played by [illegible] aggregation was that of last [illegible] they piled up six goals again[illegible] rians. On this form they [illegible] a chance of breaking eve[illegible] Hoot Mons were a game [illegible] today.

The season is over, howev[illegible] round ball will not cavort [illegible] kiki sward until next Octob[illegible] game will enter upon its se[illegible] with glowing prospects, and [illegible] active participants where [illegible] there was one.