16 PAGES.

Commercial Advertiser.

THE PACIFIC

PAGES 1 TO 8.

VOL. XXXV., NO. 6159. HONOLULU, HAWAII TERRITORY, SATURDAY, MAY 3, 1902. PRICE FIVE CENTS.

MERCHANTS PLAN A FAIR

Proposal for Day for the Island Visitors.

WOULD ENTERTAIN IN MANY WAYS

Association Appoints Committee to Draft Plans for Affair.

HAWAII Day, when there may be gathered at the Capital men and women from every island and each settlement on the Islands, is the plan which is to be worked out in the form of some concrete proposition by a committee of the Merchants' Association. The association was called upon to consider the question by the presentation of the following letter from P. R. Helm, at the meeting held yesterday afternoon:

Honolulu, H. T., May 2nd, 1902.
The Merchants' Association, Honolulu, H. I.:

Gentlemen: I desire to bring to the consideration of the Merchants' Association the desirability of some united action toward securing an influx of people from the other islands to witness the races on the eleventh of June, or the observances on the Fourth of July, or any other special occasion that might seem best.

It seems to me that there can be no question but that the gathering of a large number of people from the other islands would tend to a closer and better feeling between Honolulu and the outside districts and would be quite a stimulus to trade.

Should we decide upon concerted action it would be necessary to select the best available date, arrange for excursion rates and devise entertainments and inducements, sufficient to attract the largest number of people.

While any special occasion might be selected as suitable for the purpose of discussing the matter, I would suggest among available dates the Fourth of July. In addition to the regular patriotic observances, there will be the rowing races at Pearl Harbor. Some time in July there is to be held here an Agricultural Fair, and it might be possible to arrange for this fair to be held during the week of the Fourth. In connection with the fair, it may be that some of the business houses would like to make an exhibit of their goods. I believe that the Jockey Club would arrange for a race meet. A theatrical troupe would no doubt make an engagement. Inter-island athletic events could be promoted. As for instance, baseball matches between the Hilo, Maui and Honolulu teams. Excursions on the railway, a ball. And many other special attractions could be arranged, sufficient to draw a great many people to Honolulu.

Perhaps the one point most vital to the success of such an undertaking would be the securing of excursion rates on all the steamers during this time, but I believe that this can be accomplished. It would then be necessary to thoroughly and aggressively throughout all the islands, advertise the attractions offered and the special excursion rates prevailing.

Should this proposition meet with the approval of the association, of course some other date than mentioned might be found more suitable, and other more attractive features than those enumerated would readily suggest themselves.

Hoping that after consideration you may find this worthy of favorable action, I am,

Very truly, P. R. HELM.

When the reading was finished there was some discussion of the plan and it developed early that the members of the association were heartily in favor of some such action for the purpose of bettering trade relations. The Fourth of July was considered as primarily the day of Hilo, as there has been for some time a race meeting held there on that day. This and other points being brought out made it necessary that there should be put before the association a more concrete suggestion, and upon motion the chairman of the meeting appointed the following committee to look into the possibilities of the plan and report what may be done as to rates and attractions for the day. The committee is constituted as follows: P. R. Helm, W. W. Dimond and G. W. Smith.

Upon report of the committee on publicity the matter of the suggestion of Walter C. Weedon, for aid for the making of a tour of the United States with an illustrated lecture upon the Islands, was taken up. There was some little discussion and the report of the committee, advocating the appropriation of $100 a month for the support of the lectures, was adopted without a dissenting vote.

Secretary Harris laid before the meeting all the correspondence in relation to the initial work of J. G. Pratt, upon his arrival in California on his way to Washington. The commercial bodies of San Francisco have joined in a memorial to Congress, through the Senators and members from their state, praying that aid be given to Hawaii, as set forth in the resolutions of the local chamber and association. The information of the action there comes in a letter from Mr. Charles E. Bancroft, secretary of the Manufacturers and Producers' Association of California.

The matter of the claim which is to be set up before Congress for relief for the Territory, was brought before the San Francisco bodies by Delegate Pratt in a letter which reviewed at length the history of the bubonic plague epidemic here, the course taken by the Board of Health for its suppression, the action of the Legislature in taxing incomes and providing for an appropriation of $1,500,000 for the payment of the claims as adjudicated by the Fire Claims Court. In the course of the letter, which is signed by Mr. Pratt as a member of the Fire Claims Court, appears the first authoritative announcement of the probable amount of the findings of the body. He told the San Francisco bodies that the claims to be paid would amount to about $2,000,000.

Acting upon this presentation of the needs of the Territory and the business world of the community here, the Chamber of Commerce, by George A. Newhall, its president; the Manufacturers and Producers' Association, by A. Sbarbaro, its president, and the Board of Trade, by A. A. Watkins, president, united in the resolution to the California members of both houses asking that they give their aid to Hawaii. Attached to the resolutions and letter were copies of the resolution passed by the two bodies here, and carried on to Washington by Pratt.

The resolutions follow ten whereases. These recite the visitation of the plague; that the enforcement of measures for the suppression of the epidemic caused great loss through fires; that the Court of Claims has made awards approximating $2,000,000, and the entire surplus in the treasury was expended in the suppression of the plague and support of the destitute; that to pay the claims will mean additional taxation, and even then would be abortive, as the money cannot be had in time to relieve the present distress; that there is now much depression in business by reason of the losses at that time; that the withdrawal of the postal and customs receipts leaves no funds in the treasury and the local government cannot pay the claims which are recognized as just. The resolution then suggests that the Federal Government be urged to make a diversion of the customs receipts for the payment of the claims, or that some other means be taken by the United States for the meeting of them.

The secretary was directed to express to the San Francisco bodies the thanks of the association for their aid. There was a very full attendance.

PICTORIAL HISTORY OF THE WEEK

THE SCHOOL CHILDREN CELEBRATED MAY DAY.

PIONEER MILL'S ELECTRIC PUMPING PLANT CONTRACTS

CONTRACTS have been let by the Pioneer Mill Company for the installation of the first of the series of electric power transmission plants, by which it is expected to utilize the water power of the mountain streams back of Lahaina, for the manufacture of electricity, which in turn will drive the irrigating pumps of the plantation. Orders have gone forward for the machinery and work upon the system will begin without delay.

The work, which will be done by Grimwood, Richardson & Holloway, Ltd., will consist of the installation of a Pelton water wheel, sufficient to develop with a general electric generator 260 horse-power. There will be constructed a copper transmission line from the generator to the plantation, where one pump will be immediately connected with an electric motor of 160 horse-power. This will enable the pump to be run to its present capacity.

The power will be drawn from the Honokawai gulch, where the mountain water has a fall of 560 feet, sufficient to generate 340 horse-power. The water is brought down to the power station by an eighteen-inch pipe line of spiral riveted pipe, in length some 1400 feet, which is now being laid by the plantation company. The water will be delivered to a thirty-six-inch wheel, which will develop the power.

The plantation has four water rights in the vicinity of Lahaina which are capable of development, and it is the plan to utilize the power from three of these as soon as possible. While the present plan is in the nature of an experiment, there are no problems which have not been met successfully here, as at the Walanae plantation, and the engineers believe the plant will run successfully from the first. The plant will be installed by C. T. Holloway, of the firm, whose experience with hydraulics here has fitted him for the work.

The machinery and setting up for operation will cost the plantation in the neighborhood of $35,000. With this expenditure there is calculated a saving of $80 a day upon the one pump alone. In the near future it is expected to have three pumping stations equipped with electric power, with a consequent greater saving.

DEATH OF CHARLES NOTLEY, SR.

CHARLES NOTLEY, SR.

CHARLES Notley, one of the oldest and most highly respected citizens of the Island of Hawaii, died at 10:20 last evening at the residence of H. G. Danford, on Kinau street, at the age of 75. The funeral will take place from St. Andrew's Cathedral at 3 o'clock this afternoon, the Rev. Mr. Tompkins, of Hamakua, officiating.

Mr. Notley was an Englishman by birth, having been born in Norfolk county in 1826. When sixteen years of age he left home and shipped on a merchant vessel for Australia, and did not see his home nor his parents until forty-three years later, when he visited England as a wealthy sugar planter from Hawaii. His first voyage terminated at Hobart Town, and until 1853 he was employed in Australia. During this time he was in the first war with the Maoris. In that year he started for Tahiti. The whaler that had agreed to land him there in reality did not intend stopping at Tahiti, but, being short of men, made that promise as an inducement to obtain seamen. It was therefore only after a nine months' cruise in the Arctic that his ship touched port at Honolulu, and to this incident the Hawaiian Islands are indebted for one of its most respected citizens. Mr. Notley met here one Robert Robinson, then engaged in sawing lumber on Hawaii, and at his suggestion the seaman engaged in rip-sawing boards for shipment to Honolulu. He continued at this work for eighteen months, after which he took charge of a flock of sheep in the same locality with John B. Parker, grandfather of the Hon. Samuel Parker. During the following five years Mr. Notley accumulated a small capital of $1100. He had in the meantime married a wife of Hawaiian nativity. He invested his savings in a tannery and worked almost day and night to save money to give his children an education. The bark for the tannery he cut and hauled from the mountains and then ground with his own hands.

In 1887 he was elected a Noble. Mr. Notley began planting in 1877 and the bulk of his fortune was made in sugar. He was a large owner in Hamakua plantation.

Mr. Notley was elected to the Constitutional Convention in 1894 and sat throughout the sessions that framed the constitution promulgated on July 4, 1894. In the succeeding autumn he was elected a Senator from Hawaii, but retired the following year on account of bad health. Mr. Notley was a staunch Republican.

Deceased leaves a widow and four children. The latter are William, Charles and David Notley, and Mrs. Thomas Hughes.

Agricultural Seminar Meeting.

The Agricultural Seminar will meet this evening at 7:30 at the office of the United States Experiment Station, Capitol building. Jared G. Smith will tell of his trip to Hawaii and Mr. C. J. Austin will continue his discussion on the pruning of fruit trees. Mr. T. F. Sedgwick will be chairman of the meeting. All members are urged to be present.

CHILDREN AND RICHES

Local School Youth Have Views on Wealth.

A GOOD MANY DO NOT WANT IT

Interesting Data Collected by Mrs. Charles Bartlett Dyke of the Kamehameha Schools.

MRS. Susan D. Heapy, of the Maahumanu School, was elected president of the Mothers and Teachers' Club for the ensuing year, at the regular monthly meeting held yesterday afternoon at the Punahou Preparatory. She succeeds Miss Cora F. Pannabaker, principal of the Henry and Dorothy Castle Memorial Free Kindergarten, who intends returning to Chicago at the end of the present school year, and was therefore obliged to decline further honors from the club. A resolution was adopted wherein the club regretted the loss it sustains in the departure of Miss Pannabaker, and her services in the past were the subject of a vote of thanks. During Miss Pannabaker's regime several of the most important subjects pertaining to the schools and their association with civic affairs have been discussed and the club has been able to take a stand among our most significant debating and literary societies.

Mrs. Walker was re-elected as secretary. A vote of thanks was extended Mrs. J. T. McDonald for the music which she has furnished at almost every meeting of the club.

Mrs. Charles Bartlett Dyke, of Kamehameha School, made an interesting address on "The Use and Value of Money," largely as it pertained to school children here. A study of the question was made by sending out certain questions to the school children of Honolulu, as follows:

"Would you like to be rich? Why?"

"If some one gave you a dollar, what would you do with it?"

"How much money of your own did you have last week? What did you do with it?"

Four per cent of the children made conditional answers, saying they would like to be rich, providing they could get money honestly, or they would like to be rich, but not too rich. Eleven per cent answered "No." In the majority of cases Hawaiians thought they would not like to be rich because they felt it would be dangerous to their future existence in heaven, and further that it would entail a good deal of trouble to look after their wealth. One boy said "anarkers" would shoot him if he had riches. There was a feeling expressed that people would not be happy with riches, and that it was better to be poor and have a good conscience than to be rich and wicked. Others felt they would not be generous if they were rich. One boy said he would like to have money enough only to buy food and clothes. Eighty-five per cent thought they would like to be rich, but there was a great paucity of wants expressed. The general requirements were few. Only a hundred mentioned a few things, and these were in the line of food and clothes. Four per cent wanted to be rich so they would not have to work, while three per cent desired riches to be used for the benefit of others. Food and clothes were very prominent reasons for wanting to be rich.

In summing up all the answers and analyzing them, Mrs. Dyke stated that every one of the younger children expressed a wish to be rich, and many more reasons were given by them than by the older ones, showing more intelligence and hopefulness amongst them. Out of 384 answers, only 333 reasons were given for wanting to be rich, and 100 of these were indefinite. Mrs. Dyke's feeling was that children in Hawaii do not know what they want. Children in the States generally expressed hundreds of wants, not the least of which was to have a fine education.

"It is an expression of intelligence to have wants and to strive for the best things of life," said Mrs. Dyke. "The kindergartens and schools are giving such wants. The only way to secure and retain a contented and unambitious laboring class in the Islands is to close the kindergartens and public schools. The altruistic spirit among

(Continued on Page 5.)

Society

MISS CATHERINE HERRIN.

SOCIETY has at length entered upon a busy season of out-of-door functions which is hailed with undisguised pleasure by the devotees of fashion, for where but at a lawn fete can my lady display her pretty gowns, hats and parasols to the best advantage?

Among those who contributed Greek casts, photographs and other articles of interest for the Loan Collection being held at the Kilohana Art League rooms, Progress block, are Mrs. Dole, Mrs. W. F. Allen, the Misses Alexander, Dr. and Mrs. Andrews, Mr. Wm. T. Brigham, Mr. and Mrs. C. M. Cooke, Mrs. F. W. Damon, Mrs. S. M. Damon, Mrs. Clive Davies, Mr. and Mrs. Joseph Emerson, Mr. and Mrs. Oliver Emerson, Judge Frear, Mrs. J. R. Galt, Miss Katharine Graydon, Mrs. Belle Jones, Mrs. P. C. Jones, Mr. Kincaid, Mrs. F. J. Lowrey, Oahu College, Miss Ridgway, Mr. and Mrs. A. M. Smith, Mr. Gordon Usborne, Rev. E. W. Thwing and Mr. W. M. Vickey, while Mrs Swanzey and others lent palms and ferns. Mr. Gordon Usborne and Mr. Oliver Emerson kindly arranged the collection in the rooms and Mr. E. A. Mott-Smith had most of the labels typewritten at his office. The exhibit by request will be open this morning from 9 till 12 and then closed. It has been systematically arranged and fully labeled for the assistance of students and others. Admission is free.

The "Grandma's Tea," given on Tuesday, from 3 till 5 by Mrs. Henry H. Williams in honor of Mrs. Andrew, was a delightful affair. The house was prettily decorated and the big lanai with its masses of flowers was an attractive reception hall. On the lanais and in the parlors were palms and red carnations. The tea-rooms were in blue and white flowers relieved with branches of evergreens, the china decorated in blue and white to match. Mrs. L. C. Ables received the guests on the lanai while Mrs. Williams introduced them to her mother, Mrs. Andrew. After the "grandmas" paid their respects to Grandma Andrew, Mrs. J. H. Fisher escorted them to the tea room and they were left in the care of Mrs. R. C. Geer, Mrs. A. F. Clark and Mrs. A. E. Murphy and Mrs. C. A. Galbraith. The refreshments, consisting of tea, chocolate, ice-cream, cake and candies, were served by young girls, who took great pleasure in serving their own grandmothers. Each guest carried home the cup and saucer used by her, as a souvenir. The ladies, many of whom had not met in such close communion for over twenty years, had many interesting narratives to relate of the "old times." Among the invited guests were Mesdames W. G. Allen, W. R. Allen, W. F. Allen, J. B. Atherton, Robert Andrews, Geo. Andrews, Sarah Angus, W. B. Alexander, W. O. Atwater, S. L. Austin, Julia Afong, Bicknell, H. Bingham, S. E. Bishop, Andrew Brown, W. A. Bowen, Babcock, Bickerton, Beaumont, Brickwood, Chas. Cooke, S. N. Castle, Chapin, Campbell, Chamberlain, Coan, Craine, Coney, Cameron, Counter, J. O. Carter, S. M. Damon, C. B. Damon, Frank Damon, B. F. Dillingham, Sarah Dexter, D. Dayton, Chas. Dickey, M. Estee, Eddy, Farnsworth, Forbes, Fuller, Gurney, Gilman, Grieve, Sarah Gulick, Mother Gulick, O. Gulick, Geo. Harris, M. C. Higgins, James Hopper, W. L. Hopper, Hewitt, Halstead, Hobron, W. E. Herrick, Hustace, C. M. Hyde, C. A. Hutchins, Hughes, Peter High, Hassinger, W. W. Hall, Johnson, Amy L. King, Lack, Robt. Lishman, Lowrey, Lowrie, Love, Lyle, S. M. Lederer, Lycett, Liddgate, McDonald, McLean, McInerny, McIntosh, McGrew, Marshall, Miller, Neuman, J. M. Oat, Peterson, Mother Parker, Paris, Parmelee, Pomeroy, Reedy, Richards, Richardson, Rugg, S. B. Rose, Sorenson, W. O. Smith, Henry Smith, Sunter, Stangenwald, Stratford, Torbert, U. Thompson, P. Taylor, Wray Taylor, A. M. Turner, Thos. Thrum, E. E. Wall, W. E. Waity, Wilson, Henry Waterhouse, W. C. Weedon, J. M. Whitney, C. E. Williams, Winne, Weaver, E. K. Wilder, Wight.

On Monday afternoon, from 4 to 6:30 o'clock, Mrs. Eloise Williams, Mrs. Harriet Castle-Coleman and Mrs. Benjamin Lodge Marx gave an at home at Kailani, Waikiki, in honor of Dr. and Mrs. Albert B. Clark of Chicago. It was a pleasant gathering, inasmuch as many of the oldest kamaainas were brought into touch with the younger and newer element of Honolulu society. The kamaainas were the friends of Dr. Clark in his youth, he having been born in Hawaii nei. The affair was a pretty garden party, the long sweep of well shaded lawns being admirably adapted to the outdoor event, although the hostesses received in the hall of the residence. Near the sandy beach a lanai was built and decorated with leaves of the cocoanut palm and with bunting. Wituin this bower Mrs. Cornelia Damon served a delicious lemonade and a bevy of young ladies assisted in the serving of the cream, cake and coffee at tables arranged under the trees. At the entrance to the residence the guests were met by Mrs. Alexander G. Hawes, who presented them to the hostesses and guests of honor. In the receiving party which stood in the main hallway were Mrs. Williams, Mrs. Coleman, Mrs. Clark, Dr. Clark, Mrs. Marx and George P. Castle. Mrs. Williams wore a black silk gown. Mrs. Coleman wore a handsome black Chantilly lace gown over a slip of red silk. Mrs. Clark's gown was a black grenadine over cream taffeta. The front of the corsage was filled in with white illusion over cream taffeta. The stock and black sleeves were finished in white illusions and lace with a dash of pink satin. Mrs. B. L. Marx wore a nile green silk trimmed with white lace. The yoke and sleeves were of white point d'esprit.

Mrs. A. G. Hawes wore a stylish black and white checkered silk frock. The skirt was finished by a narrow band of black velvet with white lace applique. The corsage was trimmed with lace over white peau de sole. The stock and girdle were of black velvet trimmed with white lace applique. Mrs. Cornelia Damon was attired in soft white over white taffeta trimmed with black lace. Mrs. Mabel Wing Castle wore a cream colored point d'esprit over Nile green silk. Miss Freda White wore an elegant creamy white pina over white taffeta silk, a ripple of flounces being finished with champagne colored satin ribbons. The bodice was trimmed with lace of the same color and satin ribbons. Her white lace picture hat was trimmed with a wide gaslight green ribbon and Marechal Neil roses. Mrs. J. B. Castle wore a beautiful white peau de sole finely tucked. The skirt was trimmed with a flounce of lace and net finished by many rows of white baby ribbons. Miss Nellie White was gowned in a white organdie over pink taffeta silk and she wore a white hat trimmed with pink roses. Mrs. F. M. Swanzy wore a handsome champagne colored silk trimmed with lace of the same color, with a hat to match. Mrs. Dr. Humphris looked well in a gray crepe du chine trimmed with rare old lace, completed by a lovely white hat. Mrs. Gardner K. Wilder wore a stunning frock of black figured grenadine over white taffeta, the skirt finished by a narrow frill of white taffeta ribbon edged with black velvet baby ribbons. The corsage effect was relieved by folds of white illusion. Her hat was a white Gainsborough. Miss Irmgard Schaefer wore a soft white dress with lace over blue taffeta, set off with a big blue bow on the corsage. Princess Kalanianaole wore a black and white checkered silk, trimmed with panels of a handsome Dresden silk in old rose and amber. The black and white corsage was finished with champagne colored silk over the Dresden silk. With this costume she wore a beautiful black hat. Roses to match nestled under the left side of the brim. Mrs. J. B. Atherton was in a gray silk with a becoming little gray toque trimmed with a pink rose. Mrs. J. S. McGrew had an elegant cafe au lait silk and a hat to match.

Mrs. E. D. Tenney was lovely in a gown of tucked white organdie, profusely trimmed with black lace insertion, and a black and white hat trimmed with a sweeping black feather and pink roses. Mrs. A. B. Wood wore a handsome gray crepe du chine and a black picture hat. Mrs. George Macfarlane wore a beautiful black Chantilly over black silk. The yoke and sleeves were of black net lace with silver iridescent trimmings. She wore a white Gainsborough hat and a white chiffon boa. Among those present were Mr. and Mrs. C. M. Cooke, Mr. and Mrs. B. F. Dillingham, Hon. A. S. Cleghorn, Princess Kalanianaole, Mrs. J. S. McGrew, Mr. and Mrs. J. B. Atherton, Senhor Canavarro, Miss Cooke, Col. and Mrs. Samuel Parker, Justice Perry, Misses Perry, Prof. and Mrs. Alexander, Miss May Alexander, Miss Lyons, Miss Agnes Alexander, Mrs. Henry Waterhouse, Mrs. A. B. Wood, Mrs. Neumann, Dr. and Mrs. Augur, Rev. and Mrs. A. Mackintosh, Mr. and Mrs. Otis, Rev. and Mrs. Hiram Bingham, Mr. and Mrs. Brock, Mrs. von Holt, Admiral Merry, Rev. and Mrs. W. M. Kincaid, Mrs. A. A. Montano, Miss Nora Sturgeon, Mrs. H. A. Isenberg, Miss Scott, Mrs. J. B. Castle, Mrs. F. M. Swanzy, Mrs. Charles Wilder, Miss Zeigler, Mrs. E. F. Bishop, Mrs. Galt, Mrs. F. W. Klebahn, Mrs. E. D. Tenney, Mrs. S. G. Wilder, Mrs. R. C. L. Perkins, Mrs. Gardner Wilder, Miss Chamberlain, Mrs. Gulick, Mrs. Wilcox, Mr. and Mrs. Ena, Mrs. Weaver, Mrs. P. Weaver, Mrs. A. A. Haalelea, Mrs. Charlotte King, Miss Damon, Misses Sorenson, Misses McIntyre, Mrs. S. N. Castle, Miss Carrie Castle, Miss Nellie White, Miss Freda White, W. C. Parke, Miss Jennie Parke, Phillip Lansdale, Mrs. H. F. Lewis of San Francisco, Mrs. Lansing, Mrs. Andrew Fuller, Mrs. E. E. Freeth, Miss Ella Stansbury, Miss Irmgard Schaefer, Miss Jennie Giffard, Miss Grace Robertson, Miss Emma Davison, Miss Laurence, Miss Barber, Miss Lewis, Miss Bacon, Mrs. H. C. Brown, Miss Green, Rev. and Mrs. W. D. Westervelt, Mrs. J. M. Whitney, Miss Ada Whitney, Mrs. Frank Damon, H. M. Whitney, Mrs. Helen Whitney-Kelley, Mrs. McCandless, Miss McCandless, Mr. Wall, Mrs. J. O. Carter, Mr. and Mrs. A. W. Pearson, Misses Angus, Mr. Teaff, Prof. Lyons, Miss Grace, Mrs. M. A. Nott, Mrs. Theo. Richards, Mrs. Thos. Hobron, Mrs. Cornelia Damon, Mrs. H. F. Wichman, Mrs. W. M. Graham, B. L. Marx, Mrs. Atwater, Miss Benner, Miss Gilman, Dr. and Mrs. Humphris, Mr. Humphris, Mr. and Mrs. Austin, Mrs. W. W. Hall, Miss Hall, Mrs. Frank Atherton, Mrs. E. W. Jordan, Mrs. Grinbaum, Misses Jordan, Miss Koepke, Miss Adams, Mr. and Mrs. Reynard Smith.

Mr. and Mrs. Alexander Isenberg gave a dinner and dance last Monday at their Punahou residence as an "auf wiedersehen" to Mr. J. F. Hackfeld, the German Consul. It was one of the pleasantest affairs ever given by the Isenbergs. The reception and music rooms were used for dancing. The drawing room, tastefully decorated in yellow, together with the lanais, were used as retiring rooms between dances. The smoking room off from the reception room was greatly enjoyed by the devotees of the fragrant Havanas. Mrs. Isenberg looked well in a white crepe de chine relieved in a Frenchy manner by pink roses attached to black velvet bows and streamers. There were several pretty gowns in evidence. After the dancing small tables were placed in the dining room and on the lanais at which was served a bounteous supper of salads, sandwiches, almonds, olives, ice cream, cake and champagne. Dr. Hoffmann proposed the health of the guest of honor and everybody rose to the "Hoch" and sang "For He's a Jolly Good Fellow." Among those present were Consul Hackfeld, Mr. and Mrs. J. F. Humburg, Mr. and Mrs. Herman Shultze, Mr. and Mrs. C. Wight, Dr. and Mrs. Walter Hoffman, Mr. and Mrs. Du Roi, Mr. and Mrs. Brock, Miss Paulipe Neumann, Miss Stansbury, Miss Humburg, Miss Grau, Miss Margaret Walker, Miss Agnes Walker, Mr. and Mrs. F. W. Klebahn, Messrs. Hugo Franzius, Duisenberg and Walker.

Miss Alice Downing of Oakland, niece of Mr. and Mrs. E. L. Goodall, who returned by the last Alameda, is now at Mrs. Freeth's, Emma street, for the remainder of her stay in Honolulu.

On Tuesday Mrs. Arthur L. Soule entertained twenty of her friends at the Hotel Annex in a most unique manner. In place of the latest fad "Ping-Pong," a progressive angling game was introduced. Two prizes were at stake, first and booby trophies. The first was captured by Miss Hilda Lederer, sister of Mrs. Soule, in whose honor the entertainment was given.

Miss Pope and the faculty of the Kamehameha Girls' School received their friends Saturday from 3 until 6. The terrace had been transformed into a spacious reception room. An immense Hawaiian flag and an American flag were stretched between the two algaroba trees, and palms and ferns made the terrace unusually attractive. There, Miss Pope assisted by Miss Albright and Miss Lemmon, received their guests. The reception hall, parlors, library and lanais had been beautifully decorated with potted palms and ferns, and on the Waikiki lanai a chorus of girls sang Hawaiian melodies during the afternoon. Those assisting the hostesses in receiving and in the dining room were Mrs. J. W. Yarndley, Mrs. Lyman, Mrs. E. F. Berger, Mrs. Henry Waterhouse and Miss Elnora Sturgeon.

Miss Ruth Carr and Mr. James McKee will be married in Honolulu on May 6 and will spend their honeymoon on one of the other islands.

Mrs. F. W. Beardslee has issued invitations for a card party at her residence this afternoon to meet Mrs. Campbell of San Francisco.

Mrs. E. Faxon Bishop has cards out to meet Mrs. Sagor Bishop on Wednesday, May 7.

Mr. and Mrs. H. A. Isenberg have taken the old Schaefer home in Nuuanu valley, where they will be domiciled for the next six months or until their home in Punahou has been remodelled. They are adding another story to the Punahou residence.

Mr. and Mrs. J. F. Humburg gave a dinner for Mr. J. F. Hackfeld last week, covers being laid for thirty. The table decorations were in yellow.

Mr. and Mrs. F. A. Schaefer gave a dinner Thursday to celebrate their twenty-third wedding anniversary. Their oldest and most intimate friends only were among the guests. There were about twenty present.

Mrs. Andrew Fuller gave a farewell dinner on Monday for the Grinbaums.

Mrs. Ivers of San Francisco is thinking of accompanying her daughter, Mrs. W. G. Irwin, to Honolulu.

Miss Genevieve King of San Francisco is soon to join the Herrin party now in Honolulu.

Miss Theresa Morgan of San Francisco, whose portrait in oils by Theodore Wores is now on exhibition in Honolulu, is contemplating a visit to this city, accompanied by her sister Ella. They are, however, unsettled as to their plans, and do not know whether they will come here or go to Japan or Europe.

The News Letter says: Miss Katherine Dillon and Miss Cosgrave are on their way home from Japan, and will remain in Honolulu for a time before coming home. Their European trip is hanging in the balance. Miss Dillon is devoted to her mother and stepfather and is always making them handsome presents.

On Monday evening there is to be given in the parish house at St. Clements, an entertainment which promises to be well worth attending. It has all been hastily arranged and the program is not yet complete, but will comprise several numbers from the May Day Festival of Thursday last and also choruses and solos by many of the best local performers. The Bishop of California is expected to be present to declare the building formally opened. The proceeds are to be devoted to the purchase of linen for the Hospital for Incurables, which will be made up by the Women's Guild. When the project for the new building was started so much was subscribed by people not in any way connected with the church that the management felt its first public use must be for some object of common good. The full program will appear in Monday's papers.

Mrs. Samuel Parker receives every first and third Friday at the Emma street residence.

Mrs. John Ena will leave on May 21 for Southern California, where she will join her daughters who are attending school.

Mrs. Gerrit Wilder is in Denmark with Miss Emily Judd and Miss E. P. Judd. They will go to London this month to be present at the coronation ceremonies.

Miss Anna Tucker was the Maile Queen in the cantata presented by the High School at the May Day Festival, given in the Opera House on Thursday evening, and Miss Emma Marsden Taylor was the soloist whose charming voice was quite a surprise owing to its wide range. The cantata was one of the prettiest numbers given at the entertainment and the young ladies were as pretty as any school could wish for.

A party of fourteen was delightfully entertained on Sunday last at Aiea, at the country place of Dr. and Mrs. J. S. McGrew. The party left Honolulu on the 9:15 a. m. train, returning the same day at 5 o'clock in the afternoon. The day was pleasantly spent, fresh and salt water swimming being popular diversions. Luncheon was spread on the lanai. In the party were Dr. and Mrs. McGrew, Miss Maude Gillette, Mrs. Mae Mott-Smith Bird, Mr. and Mrs. Lake, Miss Bates, Archibald Young, J. Tarn McGrew, Dr. Butler, U. S. N., Mr. Mitchell, Mr. Maddux, Theodore Wores.

With many parting regrets Mana Widemann sailed away to his home in San Francisco on Wednesday as a passenger in the Alameda. He was liberally remembered with leis by his friends. On Monday evening Mr. Widemann was the host at a dinner served on the Ewa lanai of the Hawaiian hotel, the color scheme being in yellow. The guests were Mr. and Mrs. H. A. Allen, Miss Nellie Kitchen, Mrs. Eugene Field, Miss Macfarlane, Captain Herriman and Dr. Nelson. Following the dinner a large number of guests came to an enjoyable dance given on the Waikiki lanais, a Hawaiian quintet club being present. Potted plants fringed the railings and there were artistic electrical effects. On the Ewa lanai far away from the dancing pavilion a bowl of punch awaited the thirsty ones between dances. Among those present were Mr. and Mrs. E. Faxon Bishop, Miss Gertrude Bates, Mrs. Nott, Miss Sargent, Mr. and Mrs. Harry Macfarlane, Miss Jennie Giffard, Mrs. Mary Gunn, Mr. and Mrs. C. Conrad, Miss Gardie Macfarlane, Miss Helen Macfarlane, Miss Lady Macfarlane, Dr. and Mrs. Herbert, Mr. and Mrs. eGorge Smithies, Mr. and Mrs. Lake, Mr. and Mrs. H. A. Allen, Mrs. Eugene Field, Miss Kitchen, Major Potter, Walter Dillingham, Isaac Dillingham, Nelson Lansing, Ernest Ross, Mr. McInerny, Mr. Lowell, Clifford Kimball, J. M. Monsarratt, Fred Grimwood, Edmund Stiles, Southard Hoffman, Captain Herriman, Dr. Nelson.

Mrs. Leland Stanford, accompanied by her secretary, maid and valet, departed on the steamship China for the Orient on Wednesday, after a stay of two weeks in Honolulu as a guest at the Moana hotel. The banquet given in her honor on Monday evening at the Moana by former Stanford University students was a pleasant affair.

Contributions concerning social happenings, intended for publication in the society department of the Advertiser, must be submitted to the editor not later than 6 o'clock p. m. Friday of each week. Exceptions will be allowed only in cases where events occur later than the time mentioned.

Gerrit Wilder returned to Honolulu on the China from a year's absence abroad, spent mostly in the European capitals.

Bishop and Miss Nichols are guests this week of Mr. and Mrs. T. Clive Davies at "Craigside."

Miss Gertrude Bates is still visiting friends in Honolulu, where she has been the motive for numberless teas, dinners and luncheons, says a San Francisco paper.

Louise Brownell of the Neill Company who appeared before the Honolulu public last season, is said to be a heart-breaker. One of the astute write-ups of the proprietor of the Neill Company appears in the Examiner and considerable space is devoted to the record of Miss Brownell's conquests. The writer says: On land or sea, wherever the James Neill Company goes, there's the mischief to pay. All on account of a merry maid who knows how to win men's hearts, and who does it—pour passer le temps—without half trying.

Louise Brownell is a disturber of the peace. To be explicit, she upsets the serenity of man in his variety as far as she can see him, or rather as far as he can see her. That Louise Brownell persists in remaining Miss Brownell instead of becoming Mrs. Something or Other is not the fault of the suitors who make mad love to her the country over. They have done their best, each in his turn, to change her mind and her name.

When the company sailed, in November, for Honolulu Miss Brownell was the most popular passenger aboard. Upon that tropic isle she was feted and serenaded nightly. Parties were arranged for her. There were drives in the magnificent moonlight. There were polo games in her honor, and such socially active men as the Honorable Robert Shingle, Mr. Charles Norton and Lieutenant Hancock rivaled one another in their eagerness to amuse her. Gossip said that the young Lieutenant, who is a nephew of General Winfield Scott Hancock, the hero of Gettysburg, laid his fortune at her patent leathers, but she did not stoop to possess it. Neither did his excellent prospects as a favorite with President Roosevelt allure her. Passengers who came over on the Alameda with the company averred that Prince David—however, he's married now, so I won't tell. They also reported that a certain admiral of the United States navy, who has been a member of the Captain Tilly court-martial at Samoa, lost his head and proposed to the pretty Louise the fourth day out.

Miss Landegon entertained at dinner at the Hawaiian hotel on Wednesday even-

(Continued on page 3.)

Hawaiian Lodge,

No. 21, F. & A. M.

WILL CELEBRATE ITS

Fiftieth Anniversary

At its Lodge Room, Masonic Temple, on

MONDAY, MAY 5, 1902.

PROGRAM:

1. Introductory Remarks..... Frederick Whitney, Master.
2. Prayer ..... P. M., the Rev. Alexander Mackintosh, Chaplain.
3. Quartette ..... Selected W. F. Dillingham, C. E. Elston, Isaac Dillingham, Clifford Kimball.
4. Opening Address ..... P. M., William Fessenden Allen.
5. Song—"Spring Time"..... ..... Reinhold Becker Mrs. T. J. McDonald. Violin obligato, Prof. J. H. Amme. Accompanist, Miss A. M. Whitney.
6. Historical Address..... P. M. John Adair Hassinger.
7. Song—"Isle of Dreams"..... ..... Stephen Adams Bro. D. P. R. Isenberg. Accompanist, Miss Marie Von Holt.
8. Oration ..... Past Grand Master Morris M. Estee.
9. Song—"The Dream" (Il Sogno).. ..... S. Mercadante Mrs. Annis Montague Turner. Violin Obligato, Prof. J. H. Amme. Accompanist, Mrs. Frank C. Atherton.
10. Violin Solo ..... Prof. J. H. Amme.

Doors will be open at 7:15 p. m.

The exercises will begin punctually at 8 o'clock p. m.

All FREEMASONS and their families are cordially invited to be present.

By order of the Worshipful Master.

JNO. A. HASSINGER, P. M.,
Secretary.

Honolulu, May 2, 1902.

W. & M. Ltd. | W. & M. Ltd. | W. & M. Ltd.

FIFTH SEMI-ANNUAL

Remnant Sale

This Week, April 28-May 3.

No need to expatiate upon our remnant sales now. Almost everybody knows how they are conducted. Those who don't will be well paid to visit our store this week.

We have worked to make this sale surpass all its predecessors. It can almost be called collosal. The remnants have been accumulating for seven months; silks, ribbons, linings, calicoes, ginghams, linens, white goods, laces, embroideries—every department is represented.

IF BARGAINS WERE EVER OFFERED, THEY ARE OFFERED HERE THIS WEEK.

Whitney & Marsh, Ltd.

Fine Millinery

Deft fingers have twisted and twined bits of prettiness into some of the most charming hats of the year—there will be hundreds looking for something pretty to put on before next Sunday. Over 300 to choose from and shapes to become everyone at—

A. A. MONTANO, Millinery and Dressmaking
—Parlors—
Arlington Block, - - Hotel Street.

Thos. G. Thrum's Imprint Stands For Quality

Wedding, Reception, Society Note Paper

AND

High Grade Tablets

We are showing quite an extended line of handsome note paper with envelopes to match, six styles of which we ask your inspection. Engraving and printing done at short notice. Write for samples and prices.

Thos. G. Thrum,
Box 205. - - HONOLULU.

At Public Auction

—THE—

Arlington Hotel Annex

—ON—

WEDNESDAY, MAY 7, 1902,

At 12 o'clock noon, on the premises, by order of Mr. FRANK L. HOOGS, administrator of the estate of Mr. T. E. KROUSE, deceased, I will sell at Public Auction the business known as the "Arlington Hotel Annex," situated on Hotel street, near Fort, in the very heart of the city. The hotel contains twenty-one rooms, all well furnished. A lease for five years from September 1st, 1901, goes with the property.

A valuation of $1250 has been placed on the property, but it will be started at an upset price of $800.

JAS. F. MORGAN,
AUCTIONEER.

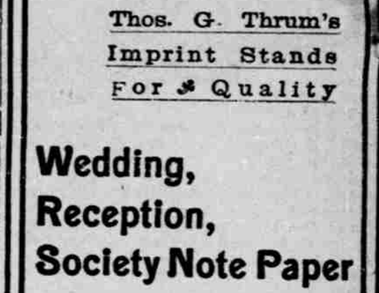

Because making and fitting glasses is our exclusive business.

Because a long course of special study has been followed by years of practical experience.

Because our factory is well equipped for grinding special lenses, as well as the usual routine of spectacle making and repairing.

A. N. Sanford,
Manufacturing Optician,
Boston Building, Fort Street.

Daily Advertiser, delivered by carrier to any part of the city for 75 cents a month.

HERPICIDE

The Latest Scientific Discovery

is based on the principle, "Destroy the cause, you remove the effect."

Herpicide kills the germs that cause dandruff by digging up the scalp as they burrow their pestiferous way to the hair root, where they finally destroy the hair. Without dandruff your hair will grow luxuriantly.

Newbro's Herpicida

stops dandruff and falling hair, and starts hair growing within 10 days. One bottle will convince you of this.

For Sale at all First-Class Drug Stores. 57

HOLLISTER DRUG CO., LTD., Agents

Another Special

500 Dozen,
Best Quality,

THIN BLOWN Tumblers

Will be sold at

50c per doz.

Samples are Displayed

IN OUR

Front Show Windows

W. W. DIMOND & CO.

LIMITED.

Dealers in Crockery, Glass and House Furnishing Goods.

Sole agents for the celebrated Jewel stoves and Gurney refrigerators.

53, 55, 57

KING ST., HONOLULU.

Oil and Steam.

THE COMING FUEL IS OIL. THE best burner for oil is that of the W. N. Best Oil Burning System.

Lambert's Steam Motor is ahead of the ordinary engine for convenience, simplicity and economy.

For particulars inquire of

W. E. ROWELL,

Room 511. Stangenwald Bldg.

CHICHESTER'S ENGLISH

PENNYROYAL PILLS

Original and Only Genuine.

SAFE. Always reliable. Ladies, ask Druggist for CHICHESTER'S ENGLISH in RED and Gold metallic boxes, sealed with Blue Ribbon. Take no other. Refuse Dangerous Substitutions and Imitations. Buy of your Druggist, or send 4c. in stamps for Particulars, Testimonials and "Relief for Ladies," in letter, by return Mail. 10,000 Testimonials. Sold by all Druggists. Chichester Chemical Co. 25 this paper. Madison Square, PHILA., PA

Read the Daily Advertiser: 75 cents per month.

(Continued from Page 2.)

ing, her guests being Admiral Merry, U. S. N., Miss Spivalo, Paymaster Hall, U. S. N. Mrs. Lake and Captain Pearce, Artillery Corps, U. S. A.

Dr. George W. Burgess leaves in the Sierra on May 27 for California and Eastern States, to be gone about four months. He will attend the Council of the Mystic Shrine, which meets in San Francisco on June 9. He will also visit most of the large Eastern cities.

Representative and Mrs. C. H. Dickey entertained on Monday evening at the Nuuanu avenue residence of Mrs. Grace Waterhouse, in honor of Miss Cordelia Bishop of Oakland. Progressive "42" was played and the prizes won were quite pretty. The refreshments were daintily served at the conclusion of the games.

Senator and Mrs. Henry Waterhouse and Miss Nora Sturgeon departed on Wednesday in the Alameda en route to London to witness the coronation ceremonies.

Mrs. Edgar Bishop and Miss Cordelia Bishop of Oakland are visiting in Honolulu.

Miss Catharine Herrin, of San Francisco, daughter of the chief counsel for the Southern Pacific railway system, is visiting in Honolulu and is at present a guest at the Moana hotel, Waikiki. She arrived with a party of Californians last week from the Coast and will remain here for a short time. She is a popular society girl in San Francisco. Just before she left her native shores to cross the Pacific to this island territory, she was the guest of honor at the tea given by Miss Robinson.

The latest way to wear violets is to bunch them tightly together at the heads and then tie them tightly with purple tulle, and let the ends of the tulle float in the breeze.

Mr. W. G. Irwin gave a large stag dinner last Saturday evening at his residence in honor of Mr. E. Moore Robinson and Mr. A. Sturgiss of Philadelphia, said the News Letter recently. Among those present were Messrs. J. Downey Harvey, Horace Platt, Timothy Hopkins, Walter L. Dean, Augustus Taylor, Robert Fitzgerald, J. B. Crockett, Frank Carolan, J. A. Folger, Walter Gibson, W. S. Tevis, George Newhall, William Bourne, Henry Crocker, H. T. Scott, Hermann Oelrichs, Chauncey Winslow, Robt. Oxnard, Mountford Wilson, R. Zeile, E. Hopkins, Adolph Spreckels, J. D. Spreckels, Claus Spreckels, Lansing Mizner, Joseph D. Grant and W. H. Crocker.

Tuesday evening, May 20, is the date set for the Art League musicale at Puuhonua, Manoa.

Miss Castle's regular musicale at Puuhonua, Manoa, will be omitted this coming Sunday.

A pretty tea was given on Saturday afternoon by Mrs. Harry Francis Lewis, in honor of Mrs. Lewis of San Francisco, at the residence of the Von Holts, Kapiolani Park. It was distinctively a garden party, the ladies' summer gowns and dainty parasols making a pretty effect out on the lawn amid the surroundings of feathery algarobas and cocoanut palms. The tables presented a festive appearance with vases filled with yellow coreopsis, carnations and roses covering them. A Hawaiian quintet club played and sang on the pier. Mrs. Harry Lewis received at the entrance to the lanai and introduced all to the guest of honor. Mrs. Andrew Fuller poured coffee and Mrs. W. F. C. Hesson served the punch, assisted by Miss Pauline Neumann. A number of young ladies assisted Mrs. Lewis in the pleasant duty of receiving the guests. One of the sudden Waikiki showers descended early in the afternoon and the tables were whisked to the lanai, but shortly after the sun shone as brightly as ever and out the tables went again.

Mrs. Harry Lewis wore a beautiful black and white organdie gown, trimmed with a wide black lace insertion over shrimp pink silk. The bodice was finished of white point d'esprit run in and out with rows of black baby ribbons, finished by a ripple of black lace insertion. Mrs. Lewis wore a handsome black silk. Miss Agnes Walker wore a stunning pink dress. Miss Gardie Macfarlane looked pretty in a pale blue frock. Miss Pauline Neumann wore a white French lawn with red roses in her hair, and she had a jaunty white hat. Miss Lewis appeared in a white applique lace gown over white taffeta. Miss Schmidt of San Francisco wore a blue crepe de chine with white lace embroidery, a handsome gown. Mrs. F. W. Klebahn wore a gray crepe de chine trimmed with purple panne velvet. The bodice was finished with a white lace yoke, trimmed with purple panne velvet, with girdle of the same material. Mrs. H. A. Isenberg wore an elegant cream point d'esprit gown over cream taffeta silk, with tiny pink panne velvet on the corsage. Her hat was a mass of creamy white feathers. Miss Jennie Giffard wore a smart figured frock, with a black Gainsborough hat, finished by a sweeping white feather. Around the throat was a long rope of pink coral. Mrs. B. F. Dillingham wore a handsome steel gray silk and a black and white hat. Mrs. Charles B. Cooper wore a cream colored lace frock over cream silk with a hat to match. She carried a fetching cream-colored Japanese sun shade embroidered with purple wisteria blossoms. Mrs. W. F. C. Hasson wore a soft white gown trimmed with black lace and a dash of black velvet, and also wore a chick black and white hat. Mrs. Samuel Wilder looked extremely well in a pale blue peau de soie and white lace with a white picture hat. Miss Kathleen Ward was quite pretty in a pink frock, which suits her brunette beauty to perfection. Mrs. Geo. Macfarlane's gown was of black net over silk, relieved by a white chiffon boa. She wore a stylish black hat. Mrs. J. A. Gilman wore a handsome blue silk trimmed with black lace, and wore a black gown with an all-over white lace yoke and a stock and sash of pink panne velvet. The sleeves of black were finished from the elbow to the wrist by all over white lace. A white picture hat completed her costume. Mrs. J. S. Walker was daintily dressed in a white and black frock, and white net yoke and sleeves appliqued with cream colored lace, and wore a hat to match. Mrs. H. Noonan was gowned in handsome black silk, trimmed with lace.

Among those present were Mesdames H. A. Isenberg, B. F. Dillingham, C. B. Cooper, Annis Montague Turner, F. M. Hatch, A. B. Wood, A. A. Haalelea, W. F. C. Hasson, Lewis of San Francisco, Gardner Wilder, C. T. Gulick, J. S. Walker, A. A. Montano, E. D. Tenney, H. E. Cooper, Walter Hoffman, C. H. Wood, A. G. Hawes, Samuel Wilder, Mary Gunn, R. C. L. Perkins, Andrew Fuller, H. M. von Holt, Klebahn, Lansing, J. A. Gilman, W. F Monsarrat, H. F. Davison, Charles Wilder, W. M. Graham, Holmes, M. Phillips, Mary Widdifield, J. G. Rothwell, George Macfarlane, Foster, Sachs, Atwater, Kleugel, Brock, Lake, Dr. and Mrs. Myers, Mr. and Mrs. Ashford, Mons. Vizzavona, Senhor Canavarro, Mr. and Mrs. A. J. Campbell, Misses Schaefer, Lewis, Giffard, Macfarlane, Parke, Walker, Neumann, Gillette, Alexander, Le Conte, Ward, Davison, Stansbury, Mossman, Ladd, Schmidt, Weight, Angus, McIntyre, Grace.

Mrs. H. Peters of San Francisco arrived on the China to make a six months' visit to her cousin, Mrs. H. L. Hudson.

Dr. and Mrs. Walter Hoffman are now comfortably domiciled in the Bolte residence on Judd street and keep open house to their large circle of friends.

Announcement is made quietly of the engagement of Mr. W. A. Baldwin, manager of Makaweli plantation, to Miss Mina Prime, of Denver, Colorado. Mr. Baldwin was formerly manager of Kahuku plantation, and it was while living there that he first met Miss Prime, who for some months has been the guest of Mrs. Franc R. Winslow. Mrs. Winslow and Miss Prime will leave for the Coast in the Sonoma, May 7th, going direct to Miss Prime's home. It is rumored that the wedding will take place in Denver in midsummer. Mr. Baldwin is the son of Mr. H. P. Baldwin, of Maui, and is one of the best known and liked young managers of the Territory.

Among the passengers for the Coast today in the Peru will be W. R. Castle, Jr., who goes direct to oBston, where he will be married. The bride to be is Miss Farlowe, of that city, daughter of an old and wealthy family. Mr. Castle's parents and other members of the family are now on the mainland and there will be a family party at the wedding in Boston. Immediately after the ceremony the young couple will leave for Europe. The honeymoon trip will last until fall, when they will return to Honolulu, to take up their residence. Their return is expected about October.

Miss Ward was the hostess at a poi supper given on Monday evening at the Waikiki residence of Mrs. S. C. Allen. About two dozen young people were present and a delightful evening was had.

Miss Marion Scott was hostess at a luncheon given on Tuesday at the Scott residence, Pensacola street. The guests were Miss Fred White, Miss Nellie White, Mrs. Harry Macfarlane, Miss Gardie Macfarlane, Mrs. Richard Ivers, Miss Nellie Kitchen.

The date of the Ball Poudre has been set for May 22.

Paul Isenberg gives a luncheon today at Wainlae in honor of Mr. and Mrs. Palmer of Kau, who returned during the week from the mainland on the steamship China.

Mrs. E. W. Jordan entertained at cards on Wednesday afternoon from 2 till six o'clock. It was a pretty affair and among the features at the card tables were hand-painted tally cards and prizes, the handiwork of Mrs. Cousins. The tally cards were unique round affairs with witches' heads painted thereon. The first prize was won by Mrs. Andrew Fuller, which was a beautiful painting on porcelain, set in a gilt oval frame. The second prize fell to Mrs. Lewis, a pretty white satin fan bag. Miss Lilian Bacon captured a booby prize. The refreshments were sandwiches, coffee, frozen pudding and almonds, which were very daintily served on the lanais and in the parlors. Among those present were Mrs. C. M. Cooke, Mrs. Lewis, Mrs. Andrew Fuller, Mrs. Wilder, Mrs. Damon, Mrs. Philip Frear, Mrs. Clive Davies, Mrs. Ralph Geer, Mrs. Percy Benson, Miss Bacon, Miss Susan Speed Davies, Mrs. H. C. Brown, Miss Edith Rogers, Miss von Holt, Mrs. W. F. Allen, Miss Bacon.

SOMEBODY STOLE THE SILVER CUP

Somebody stole the cup.

When "Auld Lang Syne" had been sung about midnight, signaling the close of the Honolulu Association Football League's smoker, someone raised the cry, "Who's got the cup?" Instantly the eyes of all present were turned to the end of the table where the cup had reposed in silver splendor throughout the evening. The cup and pedestal had vanished, and up to the time of going to press had not been found. Rumor had it that the Honolulus' hated rivals of the lawful possessors, the Maile Ilimas, had filched the trophy.

The concert was in every way a success and mirth, good fellowship and melody reigned supreme until, at an early hour this morning, the assemblage dispersed homeward. St. Antonio hall was crowded with the cream of Honolulu's sport-loving population and from the beginning to the end of the proceedings, everything went as merrily as the proverbial wedding bell.

The main event of the evening was the presentation of the league trophy to the winning team, the Maile Ilimas. W. L. Stanley made the presentation and Robert Anderson responded on behalf of the victors.

The toast of "The President of the United States" was responded to by Attorney General E. P. Dole; that of "The Association Football League" by C. P. Morse; "The Ladies" by Stanley Beardmore; and "The Press" by H. W. Kinney.

Robert Catton was present during the first half of the program and helped things along in his own inimitable way.

The program consisted of songs by W. L. Stanley, W. H. Soper, D. W. Anderson, N. Kay, W. McWhirter, J. C. Brown, J. F. Fenwick and R. Anderson; a pianoforte selection by C. Mott; a recitation by Stanley Beardmore, and bagpipes selection and dance by Piper Murray.

Light refreshments were served during the evening and the festivities terminated with the singing in chorus of "Auld Lang Syne," "The Star Spangled Banner" and "God Save the King."

PACIFIC IMPORT CO.

Inducements Extraordinary

Sale Begins Monday Morning, April 28th.

The following are no ordinary offerings as in some instances we have reduced the prices on staple goods over one half. In every case the opportunity of saving money is exceptional and should be taken advantage of by buyers with the slightest economical propensities.

Taffeta Silk Sale
350 yards of assorted shades Taffeta Silk, our regular $1.10 and $1.00 quality On sale this week at 50 cents

Kid Glove Sale
Any lady desiring Kid Gloves, the latest wrist clasp fastenings, in White Black or Tan shades, heavy stitching on back, all entirely new stock and in perfect condition, should not miss this opportunity. Victor Gloves at..... 95 cents
Regular price $1.50.

Ladies' Fancy Neckwear
Beautiful assortment on sale this week at exactly one-half price.

Purses
Fine leather purses at your own prices, all in excellent condition. We are closing them out at a loss.

Ladies' Muslin Underwear
Bargains offered this week in every line. Come and see them.

Another new Arrival — OF — Ladies' Shirt Waists

Elegant assortment in White and Colored Waists of the latest styles. Come and see them.

Bargains in Towels
Just 100 doz supberb Cotton Huck Towels. Size 18 x34 in. This week at 75c a Dozen

Ready Made Sheets
Excellent Cotton material, Anchor Brand ready for use, size 90x90, regular price 90c 500 on sale this week at ..... 65 cents

Handkerchief Bargains
30 doz. Ladies' Handkerchiefs, embroidered corners. This week at. .... 5 cents

Fancy Border Handkerchiefs
65 doz. on sale this week at 50c a dozen

Blue Seal Vaseline
This week, per bottle....5c

Hosiery
Sale of Hosiery will be extended to this week, same extremely low prices prevailing as during last week

PACIFIC IMPORT CO.

PROGRESS BLOCK, FORT STREET

Epicurean Groceries.

Few Equals; None Surpass; Try Them.
Ask your Grocer for them: : : : :

The Last Chance— Way Below Cost.
MUST BE CLOSED OUT BY MAY 8.
Greatest Bargains of the year at
Goo Kim, 116 Nuuanu St.

RISDON IRON WORKS
.....MANUFUCTURERS.....
Sugar and Hydraulic Machinery.
Spreckels' Building, - - - Honolulu, Hawaii Ter.

NOTICE

AT A MEETING OF THE DIRECTORS of Henry May & Co. Ltd., held this day, the following persons were elected officers of the corporation, vice F. B. Auerbach, deceased, viz.:
H. E. McIntyre, Esq., Manager.
A. S. Prescott, Treasurer.
Dated Honolulu, April 29, 1902.
SAM'L G. WILDER, Secretary.
6166

For Sale!

TO ARRIVE ON THE BARK KAIULani, three blooded DURHAM HEIFERS of the red milking strain. To calf about three weeks after arrival. Also one thoroughbred yearling blooded bull of a different herd. Address, J. H. CUMMINGS.

Just Received

By the Alameda, the following goods:
H. O Roll Oats
H. O. Hominy
H. O. Holgrane
H. O. Bis-Kit
H. O. Buck Wheat
and also a fancy lot of candy.

J. E. GOEAS,
Beretania and Emma Sts.—Groceries.
Tel. Blue 2318.

A. C. Lovekin

Stock and Bond Broker.
Real Estate and Insurance
403 Judd Building.

The Pacific Hotel
1182 Union St., Opp. Pacific Club.
Newly furnished Rooms, mosquito-proof, electric lights, hot and cold water. First-class Table Board.
MRS. HANA, Proprietor.

COLLEGE HILLS

LOTS FOR SALE.

The Trustees of the Oahu College offer for sale at very low prices, and on

VERY FAVORABLE TERMS

(One-third cash; one-third one year; one-third two years' time, with interest at 6 per cent per annum) some very choice lots at College Hills. The

RAPID TRANSIT

Company performs a twenty minute service through the property; the College has provided a splendid and abundant supply of artesian water reaching over the entire tract, and the charges are reasonable.

This is

A MOST HEALTHY LOCATION

and is entirely free from objectionable surroundings. No saloons, wash houses, livery stables, poi shops and other nuisances of like character are allowed, and by all means is the most attractive suburban district near Honolulu.

Persons desiring lots in this locality will be able to secure full particulars in regard to these lots by applying to Mr. P. C. JONES or Mr. JONATHAN SHAW at the office of the Trustees, No. 404 Judd Building.

P. C. JONES, Treasurer.

FAUST!

FAUST!

5c FAUST! 5c

A PACKAGE.

LARGE SIZE.

Best Cigarette Tobacco Made.

THE PACIFIC

Commercial Advertiser

WALTER G. SMITH - - EDITOR.

SATURDAY : : : : MAY 3

SPREADING CIVILZATION.

Unless it is the purpose to wait for Spain to interfere for humanity's sake in the Philippines it is time for the United States to do so. From sworn evidence given at courts martial it appears that the habit of extorting confessions by cruelty is quite as common in the army as it was in Spain under the inquisition and that trial by ordeal may be half-expected to follow. Not that our military Torquemadas use fire; instead they use water; but they use it in a way to inflict great pain and even permanent harm upon their victims. A man is tied and laid on his back and his mouth pried open with a stick. Then water is pumped into him until he is nearly suffocated; whereupon soldiers jump on his stomach or pound on it thus forcing the water from the mouth. After two experiences with this "water cure," as it is jocosely called, a Filipino will confess to anything from mayhem to personal responsibility for the last earthquake.

Had Weyler done anything of this kind in Cuba war would have broken out six months before it did. Imagine the hysterics of the yellow journals over such "characteristic Spanish barbarity;" conceive the mass meetings in Boston and New York; frame an idea of Congress in action. Yet the "water cure" seems to be accepted as much as a matter of course as is the mysterious "third degree" by which the police try to get confessions from suspected criminals.

The difference between our own ethics of military investigation and the philosophy of the thumb screw and the rack is only in degree. Human nature has not changed much after all. Take the average citizen and subject him for a while to the demoralizing influence of war and his civilized disguise comes off like a garment and he is again the ravening brute of his ancient forests. The story of General Smith in the act of making Samar a "howling wilderness" reads like a chapter in the annals of the Duke of Alva. "Kill everybody over ten," is said to have been one of his orders. A fine motto that for American soldiers engaged in the work of benevolent assimilation. It is getting so that we can't look a Spaniard in the face.

And what is to be the end? Of what good to the republic will be ten millions of people who have had love for our race and institutions blown into them with bullets and pumped into them with a hose?

THE BRITISH MULE CAMP.

The statement of the Louisiana governor that the British are using a port in that State as a base of military supply, is apparently well-founded. Since the shipping camp was established at Port Chalmette, from 150,000 to 200,000 horses and mules have been shipped for the use of the British army in South Africa. These animals are gathered, broken, classified and forwarded by British officers and men who are assembled in considerable numbers at Port Chalmette for that purpose.

Considering that horses and mules comprise one-third or more of an army's effective strength, it is clear that the markets of the United States are giving no little aid and comfort to a foreign army in the field. But that this is an offence to the law of nations does not in any way appear. During the Civil War Englishmen sold millions of pounds' sterling worth of military supplies to the South without exposing themselves to official complaints of this government. England had a right to load blockade runners with guns, ammunition and uniform cloth and with army rations and medical supplies, and we had the right to capture those blockade runners if we could but not to call on England for redress. It was only when armed ships left British ports to prey on our commerce that an issue of legality arose, and this was settled in the "Alabama" award. During the Franco-Prussian war American merchants shipped large quantities of arms to France; and the patriots in Cuba got their supplies from us before as well as during the war with Spain.

Although it is clear enough that the British are making abundant use of American resources in their fight with the Boers it is nothing for us to complain of so long as men are not recruited for the British service. Rather, it is a matter of felicitation that the United States is getting so much trade.

In New York the cost of living has gone up twenty per cent in a year. The beef trust has raised the price of its commodity higher than it ever was before and such staples as butter are bringing a fancy price. It is not thought that supplies will come down under a twelvemonth.

Miss Stone is advised to hold the profits of her lecture tour for a ransom fund. A missionary is worth a big sum in the brigand market now and Miss Stone will not be long without a successor.

Sympathy with the plight of the small Japanese traders in town will be tempered with the thought that many a poor merchant will soon reinstate himself as a good cook.

Why should Delegate Wilcox postpone his return till July? He might come now and not be missed in Washington.

Mr. Barrett finds Honolulu in a yielding mood and will probably get the exhibit he is after.

TARIFF REMISSION.

The Springfield Republican usually takes a jaundiced view of things Hawaiian, which accounts for the following sour comment:

Gov. Dole's party in Washington have a curious demand to make upon the government and Congress. What they want is the paying back to Hawaii from the United States treasury of all the customs and internal revenue receipts collected in the Islands since the annexation. They point to the fact that the same kind of receipts have been remitted to the insular treasuries of Porto Rico and the Philippines, and argue that Hawaii should be treated in the same way. It is true that from an administrative standpoint the Hawaiian insular government has fared badly by annexation. All the tariff duties collected at Honolulu in the old days were kept in Hawaii. Those receipts now amount to $100,000 a month, and the internal revenue taxes amount to the same sum, every dollar going to Washington. The result is that to defray local expenses the local legislature must impose an income tax of 2 per cent, and that comes especially from the rich planter class. While the precedents supplied by Porto Rico and the Philippines are being used in support of Hawaii's proposal, a cursory examination of the case shows that the Hawaiian leaders are playing rather a cheeky game. Tariff and internal revenue taxes have been paid back to Porto Rico and the Philippines to compensate them somewhat for the refusal of Congress to grant them free trade with the other portions of American territory. But Hawaii has had free trade from the start, greatly to the profit of the Hawaiian sugar planters, who worked for annexation in order to make sure of free trade. Those gentlemen display something akin to impudence in making their present request. If these national taxes are to be paid back to Hawaii they should be in justice paid back to Arizona and New Mexico for a period of 50 years.

We are not aware that "Governor Dole's party," which is the Republican party, has taken up the matter of a tariff rebate in the form that has reached Washington. That is the work of the local commercial bodies, assisted and endorsed by the Chamber of Commerce of San Francisco.

It is true that Hawaii has free trade with the mainland, which is quite as good a thing for the coast markets as it is for our own; but is it not also true that Porto Rico, which enjoys tariff rebates, is similarly served though by somewhat different methods? Porto Rico not only has its tariff and internal revenue collections returned to it but the mainland tariff receipts on Porto Rican goods are also applied to local Porto Rican purposes. In the final analysis this is very like free trade and it makes a precedent which Hawaii naturally desires to follow.

Gen. Funston is not above the weakness, when the clatter of his tongue earns reproof, of laying the blame on reporters. That is regarded as the easiest way out. In nine cases of ten the interview or the report of the speech is correct, or as nearly correct as one can take it in long hand; but this does not deter the man who wishes he hadn't said it from thrusting his own responsibility upon the shoulders of the press.

Three more cities are talking up world's fairs. J. P. Morgan ought to take hold of these enterprises and merge them.

It is noticeable that neither Caypless nor Wilcox had Governor Dole asked for his opinion of the first Territorial Legislature.

Paintings at Auction.

The public will today be given the last opportunity to purchase at auction oil paintings by Theodore Wores. These paintings are mostly of Hawaiian, Japanese and Samoan subjects. Mr. Wores leaves in a few months for the mainland and wishes to notify the public that this will be the only chance to see his whole collection of pictures. A number were sold yesterday that will be laid aside for holiday presents for the coming Christmas. Anyone who has not seen this fine collection should call at once and see them. In the lot to be sold at auction today are the following: The Lei Maker, In Lotus Land, Moonlight at Waikiki, Gathering Cocoa, Waterfalls at Vailima, The Lily Pond at Ainahau. There will be sales at 10 a. m. and 2 p. m. Sale is in the art rooms of the Pacific Hardware Co. on Fort street.

Emigration to Hawaii.

The Foreign Office has ordered that the number of emigrants sent out by any one emigration company must be less than thirty per month, from next May, inclusive, which is a decrease of twenty as compared with the number now allowed. The change has been caused by the increase in the number of emigration companies, of which there are at present twenty-one. There are only three or four mailship services to Hawaii every month, and these ships cannot carry more than 200 emigrants per trip. Besides it is not considered advisable that Hawaii should be glutted with Japanese laborers. These considerations have brought about the issue of the new restriction.—Japan Weekly Times.

Builders Exchange Officers

There was a largely attended meeting of the board of directors of the newly organized Builders and Traders' Exchange in its rooms in the Elite building last evening. Only one member was absent. President Gartley presided and a deal of business having to do with the workings of the exchange was transacted. The following were named as chairmen of the various committees of the body: Membership, James Nott, Jr.; rooms, J. H. Craig; arbitration, L. E. Pinkham; finance, F. J. Amweg; legislative, G. F. Bush.

The Murphy Club will have an unusually good program tonight.

MEETING OF THE RESEARCH CLUB

C. J. Hutchins Gives an Interesting and Valuable Talk on Insurance.

The meeting of the Young Men's Research Club at the residence of C. M. Cooke last evening was one of the most interesting in the history of the organization. The subject was "Insurance," and the principal speaker was C. J. Hutchins, local agent for the Pacific Mutual Insurance Company. He was pelted with questions from all sides of the house in regard to the various kinds of insurance and the respective advantages of the different plans. Mr. Hutchins answered all questions in a succint and satisfactory manner.

It was after 8 o'clock when the meeting was called to order by Chairman Pond. The west lanai of the Cooke residence was occupied. Mr. Hutchins occupied the time for more than an hour in giving the history of insurance from its beginning, the history and character of various policies and the character of insurance as it is today written. Following his address he was asked questions by C. M. Cooke, D. H. Case, P. M. Pond, F. J. Russell, W. C. Weedon and others in regard to insurance and answered all of the questions promptly and in a satisfactory manner.

At the close of the meeting ice cream, cake and lemonade were served, and a vote of thanks for the pleasant evening was given to Mr. and Mrs. Cooke.

Mosquitoes and Malaria.

In 1881 a physician, Dr. Finlay, suggested that mosquitoes were the transmitters of the germs of yellow fever. The profession ignored the suggestion. In Havana yellow fever continued to claim its victims as it had done for two centuries. In 1900 there were 1244 cases, with 310 deaths. Then came a most dramatic and startling re-discovery and demonstration of Dr. Finlay's discovery, and there was a sudden end of yellow fever. The last case was on September 28, 1901. But during the twenty years that have elapsed over 8000 lives have been lost. Major Gorgas in his report may well say to the immortal honor of the army medical corps that "the discovery made is only excelled by that of Jenner, and as time goes on it will stand in the same class as that great boon to mankind."—Argonaut.

Breckons & Dunne have filed an answer in the Rapid Transit case, stating exceptions of the firm of Sun Kwong Mau Company, the vegetable farmers on the McCully tract.

The Whole Story in one letter about

Pain-Killer

(PERRY DAVIS')

From Capt. F. Loye, Police Station No. 5, Montreal:—"We frequently use PERRY DAVIS' PAIN-KILLER for *pains in the stomach, rheumatism, stiffness, frost bites, chilblains, cramps*, and all afflictions which befall men in our position. I have no hesitation in saying that PAIN-KILLER *is the best remedy* to have near at hand."

Used Internally and Externally.

Two Sizes, 25c. and 50c. bottles.

The Fountain

SODA WORKS, SHERIDAN ST.

Delivers to all parts of the city chemically pure and palatable distilled water for drinking purposes in 5-gal. demijohns at 10 cents per gallon.

DRINK Distilled Water

And avoid kidney troubles and rheumatism. In the Eastern States the best physicians are treating kidney complaints entirely with just such water as I am offering you.

Ring Up 270

for water or pure soda made from this water.

SAN FRANCISCO, HONOLULU, NEW YORK.

H. S. Grinbaum & Co.

LIMITED.

Importers and Commission Merchants

SOLE AGENTS FOR

BLANCHE BATES 5c CIGAR.

PHILADELPHIA UNDERWRITERS

BRITISH AMERICAN ASSURANCE COMPANY, of Toronto, Ontario.

Special attention given to consignments of Coffee and Rice.

NOTICE

ANY WOMAN OR GIRL NEEDING help or advice, is invited to communicate, either in person or by letter, with Ensign Hattie E. Larrabee, matron of the Salvation Army Woman's Industrial Home, 488 King street, Honolulu. 6853

Itching Skin

Distress by day and night—

That's the complaint of those who are so unfortunate as to be afflicted with eczema or salt rheum—and outward applications do not cure. They can't.

The source of the trouble is in the blood—make that pure and this scaling, burning, itching skin disease will disappear.

"I was taken with an itching on my arms which proved very disagreeable. I concluded it was salt rheum and bought a bottle of Hood's Sarsaparilla. In two days after I began taking it I felt better and it was not long before I was cured. Have never had any skin disease since." MRS. IDA E. WARD, Cove Point, Md.

Hood's Sarsaparilla and Pills

Rid the blood of all impurities and cure all eruptions. Take them.

HERPICIDE HERPICIDE HERPICIDE HERPICIDE HERPICIDE HERPICIDE HERPICIDE

Herpicide

HERPICIDE HERPICIDE HERPICIDE HERPICIDE HERPICIDE HERPICIDE HERPICIDE

AND

Herpicide SOAP!

Recommended by

Hollister Drug Co.

Sole Agent.

WM. G. IRWIN & CO., LTD.

Wm. G. Irwin..President and Manager
Claus Spreckels....First Vice-President
W. M. Giffard...Second Vice-President
H. M. Whitney Jr...Treasurer and Sec
George W. Ross .....Auditor

SUGAR FACTORS AND Commission Agents

AGENTS FOR THE Oceanic Steamship Company Of San Francisco, Cal.

For Sale!

Residence of Philip Savary in College Hills. House contains parlor, dining room, two bedrooms, bathroom and kitchen. There is also a storehouse, servants' quarters, chicken house and yard. Lot is 100x150.

PRICE $3250. TERMS EASY.

Henry Waterhouse & Co.

FORT AND MERCHANT STS.

HONOLULU.

"CREMO CIGARS"

The Cream of the Islands

Strictly hand-made from choice Cuba and Sumatra Tobacco.

The Best Nickel Cigar IN THE MARKET

—:o:—

H. Hackfeld & Co., LIMITED.

Sole Agents

LIGHT PLUS CONVENIENCE WITH

Incandescent Lamps

No light so convenient, so beautiful, so soft, steady and brilliant as the incande-cent.

Why continue to use kerosene lamps or other poor illuminators when at a small cost we will install a perfect light in your home.

There is no light that gives the satisfaction of the electric—always ready for use—a touch of the button turns it on or off.

Call on us, we would like to talk with you about lighting and will tell the cost of wiring your house, or if you have not time to call ring us up.

Hawaiian Electric Co., Ltd.

Telephone Main 390. - - King Street near Alakea.

5¢ "American Insular." 5¢

The Greatest Seller we Have ever put on the market.

Smokers want them and the dealers who keep them are the dealers who make friends.

The *AMERICAN INSULAR* cigar is made from a blend of tobacco particularly desirable for this climate.

Owing to its mildness and sweet boquet, it is correctly termed the *AMERICAN INSULAR*.

It has that *MANILA* flavor and effect so desirable in the tropics.

David Lawrence & Co., Ltd.

Cigar Merchants.

Bargains in Second Hand Pianos

1 Mahogany Upright, - - $40.00
1 Knabe, - - - - $100.00
1 Walnut upright, - $65.00

Cash or Instaliments.

Bergstrom Music Co., Ltd.

Progress Block, - Fort Street, - Honolulu.

Phone Blue 1871. Emma St, near Vineyard.

HAWAIIAN SODA WORKS

We not only have the Common Sodas of the day, but have all the up-to-date drinks, such as

POMELO

which is made from the grape fruit and has the true flavor. Also KOLO-KOKO, IRONBREW, and all the famous mineral waters.

James F. Morgan, President; Cecil Brown, Vice President; F. Hustace, Secretary; Charles H. Atherton, Auditor; W. H. Hoogs, Treasurer and Manager.

Hustace & Co., Ltd.

WHOLESALE AND RETAIL DEALERS IN

Firewood, Stove, Steam, Blacksmith's Coal

Also Black and White Sand. Telephone Main 295.
Special Attention Given to Draying.

Honolulu, T. H., April 22nd, 1902.

Pacific Hardware Co., Ltd., Honolulu, T. H.

DEAR SIRS:—The presence of the horn fly pest in my herd of milch cows has been a cause of serious apprehension to me, both on account of the consequent deterioration in the condition of the cattle and the reduced production of milk. I am pleased to inform you that the application of the So Bos-So Kilfly, which I purchased from you a few days since, has already resulted in a decided improvement in the condition of the cattle, as well as an increase of 20 per cent in the quantity of the milk produced, before the application of the Kilfly. Very truly yours, PAUL R. ISENBERG.

So-Bos-So Kilfly CHILDS' SO-BOS-SO TRADE KILFLY MARK **Is a Liquid Mixture**

designed to protect cows and horses from torture of flies. The preparation is positively harmless. It is used with splendid results as a disinfectant and germicide. The Electric Sprayer discharges the So-Bos-So (Kilfly) in a fine, broad spray. From 30 to 50 cows can be sprayed in a few moments. The Electric sprayer is detachable, and thus may be thoroughly cleaned.

If your animals are troubled with lice, use So-Bos-So (Kilfly). It knocks them out. Spray your poultry house with So-Bos-So (Kilfly). It kills lice or any vermin that may infect the fowls. Sufferers from the Horn Fly should give Kilfly a trial. We are sole agents for the Territory of Hawaii.

Pacific Hardware Co., Ltd.

CURTAINS

Curtain Week

AT

E. W. Jordan's

NO. 10 STORE

300 Pairs Curtains

From 50c a pair up.

The best collection in the city and much lower than usual prices for

One Week Only

Commencing Monday, 17.

M. R. COUNTER

Jeweler and Silversmith.

REPAIRING A SPECIALTY.....

Fine Assortment of Hawaiian Jewelry..

Fort Street, - Love B'ldg.

A $20 Belt for $5.

The "Dr. Belt" (with Alden Electric suspensory) is guaranteed to possess all the curative properties of the expensive belts now sold by doctors and druggists. It gives a very strong current of electricity and is easily regulated. Bound to supersede others. Can be had from the undersigned only; NO AGENTS; NO DISCOUNT. Circular free. Address PIERCE ELECTRIC CO., 206 Post St., San Francisco. Sent free to Hawaii on receipt of $5.

No. 616.

HONOLULU LODGE No. 616, B. P. O. E., will meet in their new hall, on Miller and Beretania streets, every Friday evening.

By order of the E. R.

D. L. CONKLING, Secretary.

F. M. BROOKS, E. R.

REMOVED

WOMAN'S EXCHANGE

—TO—

Hotel St., Arlington Annex.

Next to A. A. Montano's Millinery Parlors.

Episcopal Prayer Books and Hymnals.

You will find our stock to be very complete and of the best quality. The books are in three grades at prices at from

25c to $3

each. Those desiring the best books for the least money will find what they want at the

HAWAIIAN NEWS CO.

LIMITED.

Merchant Street.

J. LANDO

Has Just Received New Lines of

Men's and Boys' Furnishing Goods

Hats, Ties, Underwear and Clothing.

Fort Street, near King.

NEW BRANCH STORE

Hotel St. near Union.

Telephone Main 396. P. O. Box 820.

Hawaiian Japanese Ballasting Co.

Office:

1013 Smith St., near King.

Curbing Furnished and Set at 28c Per Lineal Foot

Anywhere in town, according to the government specifications.

CONCRETE WORK guaranteed, and done at a very low price.

WHITE SAND sold from $1.50 to $1.75 per cubic yard, delivered.

Special low price in CRUSHED ROCK of all grades from No. 1 to No. 5, or rock sand.

COMMON DRAY, $5.00 per day.

LARGE DRAY, $6.00 per day.

WAVERLY

Shaving Parlors,

Corner Bethel and Hotel Streets.

Gus Bidinger, M'gr.

New Territory Restaurant

JUST OPENED

IN THE NEW BUILDING OPPOSITE CLUB STABLES.

Meals 25c. Tickets, $4.50.

Everything First-class.

Best at the lowest price at Hopp's

Oak Chiffoniers

There is no place in the world where a chiffonier is so much needed as in Honolulu.

In this climate where ladies require many changes of clothing there is a demand for space in which to put things away. One of our chiffoniers will not only be a convenience but add to the appearance of your chamber.

Extension Dining Tables

Either round or square and a new stock of

Round Card Tables

Now in stock—a handsome assortment of

Portiers and Rugs

Come and see these goods—they include all kinds and the prices are low.

Our Upholstering

Is considered—and deservedly so—to be the best in the city, the reason being that we employ men who understand their business and we give it our attention.

Mattresses made to order. French polishing and furniture repairing.

J. Hopp & Co.

LEADING FURNITURE ..... DEALERS .....

Corner King and Bethel Sts.

Castle & Cooke

LIMITED.

LIFE and FIRE

Insurance Agents.

AGENTS FOR

NEW ENGLAND MUTUAL LIFE INSURANCE CO OF BOSTON

ÆTNA FIRE INSURANCE CO. OF HARTFORD.

H. W. McChesney & Son.

WHOLESALE GROCERS

AND DEALERS IN

LEATHER & SHOE FINDINGS

Agents Honolulu Soap Works Company, Honolulu, and Tannery.

TO DEBATE ON CLOSURE

Republicans Will Argue Over Primaries.

MANY WANT BOTH PLEDGE AND TIME

Opportunity to Scrutinize Rolls of the Precinct Clubs Wanted.

Consideration of party rules will be resumed this evening at the adjourned meeting of the Republican Territorial committee, at its rooms, at 7:30 o'clock. The question will be taken up with the consideration of the substitute for rule 17, offered by L. L. McCandless, providing that to vote at a primary of the party the voter must take a pledge that he will support the nominees of the party at the next election.

There has been much discussion during the week over the turn taken in the consideration of the rules and there will be a warm contest before any action is had. The plan which was proposed by J. P. Cooke, that there be made up a roll of the voters of Republican faith, who may wish to take part in the primary, which should be closed so as to permit of security, has some strong adherents and they believe they will be able to carry their proposition over any other.

There is now an amendment prepared which will add to the proposed substitute of McCandless the provision that the rolls of the precinct clubs shall be closed at least twenty-four hours before the time set for the opening of the polls for the primary election. The argument for this side is that they insist upon there being no opportunity for any running in of voters at the last moment. The point made by the proponents of this phase of the case is that they believe there should be time for the scrutinizing of the rolls of the clubs by the executive committees, and the time between the closing of the enrollment and the opening of the polls must be sufficient for this purpose.

There will be a fight made by Coelho for his plan, which is that which he saw working with success in the states, of closing the nominations so that there may be no dark horse run in at the primaries, and thus doing away with the probable stuffing of the club rolls at the last moment in the interest of any candidate.

There promises to be a full meeting of the committee for the purpose of finishing this work if possible. Several of the outside members have indicated their intention to be present, and there is anticipated a lively session of the committee.

Corporation Counsel.

Some time ago a man presented himself before the Liverpool magistrates with the following tale:

"My name is Patrick O'Connor an' I lives at ——— street, an' I keeps hens in my cellar, but the water-pipes is burst, an' my hens is all drowned."

"Well, my good man, we can do nothing for you; you had better apply to the water company," was all the advice he got.

A few days later the same man appeared with precisely the same tale.

"You were here a few days ago and we advised you to go to the water company. Did you do so?"

"I did, yer honor."

"And what did they say to you?"

"They told me to kape ducks!"—Epworth Herald.

Dictionary of Insults.

An enterprising German has just compiled a dictionary of insulting expressions which contains 2500 epithets carefully tabulated, classified and indexed. The volume is called the "Schimpfworter Lexikon," and its contents are classified under five general heads—insults for men, insults for women, insults for either sex, insults for children and collective insults for syndicates, groups and corporations. These classes are subdivided into smaller ones, so that when one wants to call his enemy a name he can readily find an appropriate term to fit the case.

Diarrhoea is more to be dreaded than diphtheria. It attacks all ages and is equally fatal to young and old. The great mortality resulting from diarrhoea is due to the lack of proper treatment at the first stages of the disease. Chamberlain's Colic, Cholera and Diarrhoea Remedy is a reliable and effective medicine, and if given in time will prevent serious consequences. This remedy never fails and is pleasant to take. Every household should have a bottle at hand. Get it today. It may save a life. Benson Smith & Co., Ltd., wholesale agents, sells it.

THE REAL CAUSE OF DANDRUFF AND BALDNESS.

At one time dandruff was attributed to be the result of a feverish condition of the scalp, which threw off the dried cuticle in scales.

Professor Unna, Hamburg, Germany, noted authority of skin diseases, explodes this theory, and says that dandruff is a germ disease.

This germ is really responsible for the dandruff and for so many bald heads. It can be cured if it is gone about in the right way. The right way, of course, and the only way, is to kill the germ.

Newbro's Herpicide does this, and causes the hair to grow luxuriantly, just as nature intended it should.

CHILDREN AND RICHES

(Continued from Page 1.)

these children ought to be education to some definite purpose, and kindergartens and schools should be held up to them as ideals which should become a part of their existence. This example should be reiterated until the children have the ideas of getting ahead inculcated in their thoughts. I ought to say that only six answers out of 584 mentioned education as a reason for being rich.

"To make Americanism the children should be encouraged to believe in their own power and taught to want the best things that money gives—education, home, business and the refined pleasures. I ascertained last week that the school children of this city received nearly $2 each, and of this an average of eight cents was saved. A system of saving should be introduced into the instruction in the public schools and the children taught to accumulate."

Among the features suggested for the next year's course of lectures and debates after the general meeting was concluded, were temperance and best class work in the schools. A movement may be started by the Mothers' and Teachers' Club to give an entertainment of some form for the benefit of the McKinley Memorial Fund.

The steamer Kaual sailed for Punaluu at 3 p. m. yesterday and the Iwalani for Kilauea at 4 p. m.

BY AUTHORITY.

Capt. E. Le Clair has this day been appointed Second Assistant Harbor Master for the Port of Honolulu, Island of Oahu, Territory of Hawaii, vice Capt. A. Rosehill, resigned.

JAMES H. BOYD,
Superintendent of Public Works.

Public Works Department, Honolulu, May 1st, 1902. 6158

ELECTION OF OFFICERS.

THE WAIMEA SUGAR MILL COMPANY.

AT THE ADJOURNED ANNUAL meeting of the shareholders of The Waimea Sugar Mill Company, held in Honolulu on Tuesday, April 29th, 1902, the following officers were elected for the ensuing year:

J. B. Atherton, President.
H. W. Schmidt, Vice President.
W. A. Bowen, Treasurer.
E. D. Tenney, Secretary.
E. P. Chapin, Auditor.

The above named officers also constitute the Board of Directors.

E. D. TENNEY,
Secretary, The Waimea Sugar Mill Company.
6159

NOTICE TO STOCKHOLDERS

MAUI SUGAR CO.

NOTICE IS HEREBY GIVEN THAT a special meeting is called of the stockholders of the Maui Sugar Co. Ltd. to be held on Friday, May 9th inst., at 6 p. m., at the office of Wong Kwai on Smith St., Honolulu. Business of importance.

Honolulu, May 3rd, 1902.

LEE CHU,
President.
6159

SPECIAL STOCKHOLDERS' MEETING.

A SPECIAL STOCKHOLDERS' meeting of Honolulu Rapid Transit & Land Company will be held in Assembly Hall, over the office of Castle & Cooke Ltd., corner of Bethel and King streets, Honolulu, on Wednesday, May 7, 1902, at 9:30 o'clock a. m.

At such meeting it is intended to propose alterations and amendments to the by-laws and an increase in the capital stock of the company.

By order of the Vice President.

J. A. GILMAN,
Secretary Honolulu Rapid Transit & Land Company.
Honolulu, April 28, 1902. 6155

NOTICE OF STOCKHOLDERS' MEETING

OF HONOLULU RAPID TRANSIT & Land Company, a corporation organized under the laws of the Republic of Hawaii, now Territory of Hawaii:

Whereas, the Vice-President of said corporation did on the twenty-eighth day of April, 1902, call a special meeting of the stockholders of said corporation to be held at the time and place and for the purpose hereinafter set forth, and directed the Secretary of said corporation to give to the stockholders thereof notice of said special meeting, which said order of said Vice-President is in writing and on file with the Secretary of said corporation;

Now, therefore, notice is hereby given to the stockholders of said corporation that at 9:30 o'clock a. m., on the 8th day of May, A. D. 1902, a special meeting of the stockholders of Honolulu Rapid Transit & Land Company will be held at Assembly Hall, over Castle & Cooke, Ltd., offices, in the city of Honolulu, Island of Oahu, Territory of Hawaii, for the purpose of considering the proposition to create a bonded indebtedness of said Honolulu Rapid Transit & Land Company to the amount of one million dollars ($1,000,000), in gold coin of the United States of America, and that if said bonded indebtedness is authorized to be created that it be represented by the bonds of said corporation, to bear such date as the Board of Directors may determine, to be payable twenty-five years after date, with interest at the rate of six per cent per annum, payable half-yearly, said bonds to be executed and issued in such denomination or denominations as may be determined by the Board of Directors of said corporation, and if so created said bonded indebtedness to be secured by a mortgage or deed of trust upon all of the corporate property and franchises now belonging to said corporation or which it may hereafter acquire.

By order of the Vice President.

J. A. GILMAN,
Secretary, Honolulu Rapid Transit & Land Company.
Honolulu, April 28, 1902. 6155

NOTICE

I would respectfully request all persons owing me to call and arrange settlement of their accounts at once.

My mother (Annie J. Burgess) is authorized to receipt for my account under full power of attorney.

DR. GEO. W. BURGESS.
240 S. King St., April 26, 1902. 6152

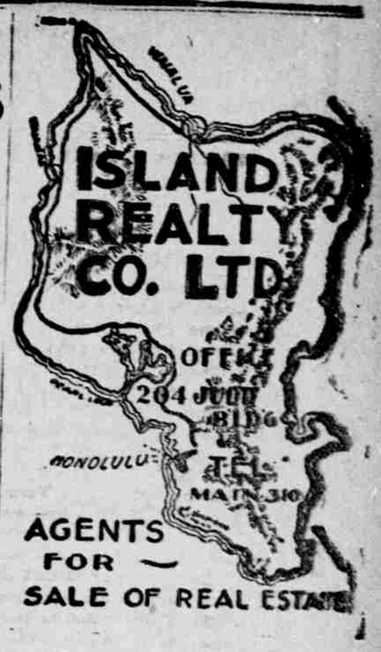

F. J. LOWREY, President.
A. B. WOOD, Vice-President.
J. A. GILMAN, Secretary and Treasurer.
F. J. AMWEG, Auditor.
CHAS. H. GILMAN, Manager.

MR. WILLIAM M. MINTON, LATE WITH GEAR, LANSING & CO., IS NOW ASSOCIATED WITH US AS SELLING AGENT.

House Lots

AT

Cooper Tract

CALL AND GET OUR PRICES FOR LOTS BEFORE PURCHASING.

Island Realty CO., LTD.

204 Judd Building.

Parlor Wall Papers

Have you seen our new embossed gilt papers and the new applique borders for ingrain papers?

We advise you not to make any Wall Paper purchases until you have seen these. Simply stunning—that's what they are—the very latest effects and designs.

Lewers & Cooke

LIMITED.

PACHECO'S DANDRUFF KILLER

Pacheco's Dandruff Killer

Is the one absolutely sure remedy for dandruff, because it penetrates the scalp and cleanses it. Sold by Druggists and at Union Barber Shop.

SING CHAN CO

Sanitary Plumbing and Sewer Connections A SPECIALTY.

129 KING STREET, Between River St. and Railroad Depot.

L. B. KERR & CO.
LIMITED.

QUEEN STREET.

Interesting News

TO Householders!

SPECIAL PURCHASE OF

LINEN GOODS

EX S. S. SIERRA.

From the Mill Direct to Our Store

First Special

250 Dozen White Linen Table Napkins,

$1.00 per dozen.

We get a bargain, our customers get the benefit. These goods are positively worth double the money.

Second Special

32 Pieces of White Table Damask, no two pieces alike in patterns. Cheapest line ever offered.

Only 25c yard.

Third Special

200 Dozen Fringed End Doylies, 15x15 inches; can never be duplicated. Stunning value,

65c dozen.

Extra Special

300 Ends Manufacturers' Samples of White Linen Table Damask all in good sizes. Simply require hemming and are ready for use. Remember these are clean, new goods, and are just unpacked direct from the factory.

The following are the sizes and prices:

Lot 1— 2 yds x 65 inches, $1.45 the cloth.
Lot 2— 2½ " x 65 inches, $1.80 " "
Lot 3— 3 " x 65 inches, $2.15 " "
Lot 4— 2 " x 72 inches, $1.65 " "
Lot 5— 2½ " x 72 inches, $2.00 " "
Lot 6— 3 " x 72 inches, $2.35 " "

Inspection Invited

L. B. Kerr & Co
LIMITED.

QUEEN STREET.

McKINLEY MEMORIAL FUND

HILO BOARDING SCHOOL.

Watanabe	$0 10
J. Makuakani	10
L. Cook	10
W. Kaohu	10
J. Kekela	10
Konman	10
A. Naeole	10
H. Kainoa	10
O. Laau	05
S. Kekela	25
Kawamoto	10
Ito	10
Kunishige	10
Okinaka	10
Matsumoto	10
Sogo	10
Suyama	10
Uyeda	10
Matsumoto	10
Hamamoto	10
W. H. Beers	30
P. Kaanaana	05
R. Pauole	05
E. Akana	05
T. Kaanaana	05
D. Kaiwa	10
W. Boyd	05
J. Akau	05
C. Kalaiwaa	10
D. Keawehano	10
J. Kamakaiwi	10
J. Joshua	10
S. Anakalea	25
M. Staples	05
G. Seitz	05
L. Kekahuna	05
J. Mattoon	25
J. Mavnakea	05
G. Hapai	10
D. Naeole	15
Harold Baptest	35
Kathryn Lyman	50
Catherine Westervelt	25
Herbert Westervelt	25
	$5 50

HOOKENA SCHOOL.

Teachers—	
T. K. A. Amalu, Prin.	$2 00
Mrs. Eliz. K. Amalu, 1st Asst.	1 00
Mrs. Katy M. Kaai, 2nd Asst.	1 00
H Class—	
Sam Toomey	15
Lydia Kaae	10
John Keala	05
Willie Kahumoku	05
Henry Kawewehi	05
Grace Keomau	10
Hannah Kaupu	10
G Class—	
Sam W. Kali Jr	10
Benj. Lilikoi	05
Sam. Bush	05
Maria Bush	10
Lottie Haae	10
Andy Kaaipuaa	05
Robert Kaawa	05
F Class—	
Flora Kaai	10
Benj. Kaai	10
Johnny Kaai	10
Emaline Haae	05
Joseph Kini	05
Emma Apela	05
Emalia Nahinu	05
Thos. Keala	05
Teachers and pupils of the Kaupo School, Maui	$3 00
Mr. Inaina	50
W. A. Yeats, Hana	1 50
Baseballl club	33 30
Baseball club	68 00
Oahu Polo club	231 25

ATHLETES MUST HAVE LICENSE

Attorney General E. P. Dole yesterday addressed the following self-explanatory communication to Henry S. Hapai, Register of Public Accounts, in reply to a request from the latter for an opinion as to whether or not the Honolulu Athletic Club was liable under the law to a license tax:

Honolulu, H. I., May 2, 1902.

Mr. Henry C. Hapai,
Registrar of Public Accounts.

Dear Sir:

I am in receipt of your request of even date for an opinion whether the Honolulu Athletic Club is required to pay a license fee for giving performances for the benefit of the club.

Sections 779 and 780 of the penal laws of 1897 are as follows: "The Minister (Treasurer) or the Sheriffs, on their respective islands, may license, for any term not exceeding one year, any theater, circus, public show, lecture, or exhibition, not of an immoral character, to which an admission fee is charged, or during which a fee is collected, upon such conditions as he or they may deem reasonable. The fee for each performance under any such license shall be five dollars. But no fee shall be charged if the Minister (Treasurer) or Sheriff is satisfied that the entire proceeds of the performance or exhibition are to be devoted to any school, religious or charitable institution, or for the promotion of art, and not for profit."

If the Honolulu Athletic Club were open and free to the public for the purposes of physical culture and development, it would, in law, be a charitable institution. I understand that the club is a private association, to which members are elected, paying initiation fees and stated dues for the privileges of the club, including athletic exercise. I think this is not sufficient to make it a "charitable institution."

Section 9 of the Civil Laws of 1897 provides that: "The words of a law are generally to be understood in their most known and usual signification, without attending so much to the literal and strictly grammatical construction of the words as to their general or popular use or meaning."

Although the development of the human body by physical training may be, in a sense, a "promotion of art," it is not so as the word "art" is "generally understood in its most known and usual signification," or according to its "general or popular use or meaning."

I am inclined to think that the law requires charging a license fee. Very respectfully yours,

E. P. DOLE,
Attorney General.

JAS. F. MORGAN,
Auctioneer and Broker
65 QUEEN STREET.
P. O. Box 594. Telephone 72

THIS DAY!

BEAUTIFUL
Oil Paintings
AT
Public Auction

On Thursday, Friday and Saturday, May 1st, 2nd and 3rd, at 10 o'clock a. m. and 2 o'clock p. m. on each day
AT THE
ART ROOMS
OF THE
Pacific Hardware Co.

Corner Merchant and Fort streets, the entire assortment of the works of art of

MR. THEODORE WORES

Will be disposed of at Public Sale.

All reserve prices have been removed, except on a very few of the larger and rarer pictures, on which the limits have been lowered.

MR. WORES has an established reputation in these Islands as an artist of rare skill, and the sale should therefore have a large attendance.

Pictures on view on three days preceding Thursday.

JAMES F. MORGAN,
65 Queen street.

THIS DAY.

UNDERWRITERS' SALE

ON SATURDAY, MAY 3, 1902

At 10 a. m., at Hackfeld & Co.'s yard, corner of Fort and Queen streets, I will sell at Public Auction, for account of whom it may concern, the following merchandise, damaged by salt water ex German ship "Paul Isenberg," M. Ott, master, on voyage of importation from Bremerhaven:

H. H. & Co., P. I.—
No. 21—104 coils glvd fence wire, No. 5, unwrapped.
No. 22—67 coils glvd fence wire, No. 5, wrapped.
No. 23—7 coils glvd fence wire, No. 5, unwrapped.
No. 24—45 coils glvd fence wire, No. 6, wrapped.
H. Hilo.—
3001-3100—1 bdle. glvd corr. iron, 8-3x24—G, 6 ft.
3101-3350—5 bdls., do., do., 7 ft.
3351-3600—2 bdls., do., do., 8 ft.
3601-3850—7 bdls., do., do., 9 ft.
3851-4000—1 bdle., do., do., 10 ft.
H. H. & Co., P. I.—
No. 3—300 cases Sauerbrunnen.
H. H. & Co., U. A. C.—
2 Drums Caustic Soda. ea. 650 lbs.
H. H. & Co., S. & T.—
788-802—15, 11-12 dz. galvanized buckets, 8-in.
803-817—9, 7-12 dz. galvanized buckets, 9-in.
818-857—2, 7-12 dz. galvanized buckets, 10-in.
858-897—5, 2-12 dz. galvanized buckets, 11-in.
898-987—8, 10-12 dz. galvanized buckets, 12-in.
988-1077—3 dz. galvanized buckets, 13-in.
1078-1162—9, 5-12 dz. galvanized buckets, 14-in.
1163-1177—1 dz. galvanized buckets, 15-in.
1178-1187—1, 11-12 dz. galvanized buckets, 16-in.
H. H. & Co., S. & T.—
1188-1287—93 nests galvanized tubs, ea. 10 pcs., 14-32".
1288-1292—1 doz. do., 20 inch.
1313-1322—1 doz. do., 26 in.
1323-1327—1 doz. do., 30 in.

TERMS:—Cash, U. S. gold coin.

JAS. F. MORGAN,
AUCTIONEER.
May 1st, 1902.

FOR SALE!

Furniture and Effects

of two Fine Lodging and Boarding Houses, centrally located.

The two houses run as one place. Large, airy rooms, well furnished.

Rental, $125 per month.

Twenty-eight bedrooms, parlor, dining rooms, etc.

Present business shows a profit of about $150 per month.

Further particulars at my office, 65 Queen street.

JAS. F. MORGAN,
AUCTIONEER.

Rents Reduced!

I have for rent two new two-story houses in the McCarthy property on Beretania street.

New building, large parlor, sitting room, dining room, kitchen, etc., five fine bedrooms, with bath upstairs.

Former rent $60; will now rent for $50 each.

Early application necessary.

Apply to
JAS. F. MORGAN,
65 Queen street.

LOST.

LOST—A Columbia bicycle, 1901 model, with coaster brake. Was taken from the Y. M. C. A. bicycle rack. Suitable reward on return to JAS. F. MORGAN, 65 Queen street, Honolulu, H. T.

A CUP OF
GOOD COFFEE

To get a real good cup of coffee you'll have to start back of the actual making—to the roasting and grinding.

May's Kona Coffee

is roasted and ground fresh every day and is thus always pure and fresh. Superior to any imported coffees and costs only—

30cts The Pound

Tea Drinkers

not perfectly satisfied with the kind they are now drinking should try our choice **Boston Blend.** We blend it ourselves from a popular recipe. Try a package—we think you will like it. **65cts a Pound.**

H. MAY & CO.
LIMITED.
22--Telephones--24

I. De Turk's
TABLE WINES

Justly known to be the Choicest California Product. A large supply of the different varieties just received by

H. Hackfeld & Co.,
....LIMITED....

Sole Agents and General Distributors for Hawaii Territory.

Our Delicacy Counter

If you are ever in doubt what to have on the table just visit our Delicacy Counter. You will find Fresh Oysters in shell and in tins, German Dill Pickles, Mixed Pickles, Sweet Pickles, all kinds of Cream and Fancy Cheese, Eastern Codfish, Smoked Salmon, Holland Herring, Smoked Beef Tongue, Halibut, Olives, Imported Cervelat Sausage, Mett Wurst and Salami Caviar. If you want the best butter, ask for

Crystal Spring Butter.

Metropolitan Meat Co.
LIMITED,
TELEPHONE MAIN 45.

Japanese Goods
American Goods
and CURIOS
AT CHIYA'S
Corner of Nuuanu and Hotel Streets.

NEW GOODS received by every steamer from Japan.

SALVATOR BEER
Just the right thing and
Its Purity is Beyond Question.

If you try a dozen bottles you will want a case. Let us send you a sample dozen. Phone and it will be delivered at once. Made by the celebrated CONRAD SEIPP BREWING CO. of Chicago. : : :

LOVEJOY & CO.
Sole Distributors for the Territory of Hawaii.

BUSINESS LOCALS

Last day of the Wores collection of fine paintings at Pacific Hardware Co., Jas. F. Morgan, auctioneer.

"Taroena" is sold at all of the principal drugstores in the States. Write to your friends there and tell them to try it.

A caller at Miss Hawley's millinery parlors in Boston block is instantly impressed with the style and elegance of the stock.

An Elgin gold watch with silver coin fob attached was lost yesterday. Suitable reward will be given for the return of the same to this office.

There will be a special meeting of the stockholders of the Maui Sugar Co. Ltd. at the office of Wong Kwai, Smith street, on Friday next at 6 o'clock.

The lease and household effects, also furniture, of the Arlington Hotel is advertised to be sold at auction on Wednesday, May 7th, by James F. Morgan.

The list of officers elected at the adjourned annual meeting of the stockholders of the Waimea Sugar Mill Co. is published elsewhere in these columns.

A lot of wire galvanized buckets at underwriters' auction sale today on Fort and Queen streets by James F. Morgan, the auctioneer. Sale is at 10 o'clock.

An experienced saleslady is wanted at the Pacific Import Co. for the fancy goods department. Only parties having had experience in this department need make application.

The Oriental Bazaar import all of their goods direct from Japan. No old or shop worn goods sold. Call and see for yourself. Always pleased to show goods at headquarters, 66-72 King street, corner of Smith.

The Hawaii Shinpo Sha, the only daily Japanese newspaper published in the city, will soon move in larger and more commodious quarters at 1030 Smith street. Mr. Shiozawa, the manager, has ordered a large stock of Japanese and American stationery, also office supplies, which are now being opened and will be sold to the public.

BERGER'S BAND.

It Will Play This Afternoon on the Lowrey Grounds.

The band will play this afternoon at the Gleaners' festival at the residence of F. J. Lowrey, corner of Victoria and Lunalilo streets, and tomorrow afternoon a public concert will be given in the capitol grounds, commencing at 3 o'clock. Tomorrow's program is as follows:

PART I.

The Old Hundred .....
Overture, Zampa .....Herold
Entre Act, The Gossiper .....Gillet
Grand Selection, Faust ..... Gounod
Vocal Selection, Four Hawaiian Songs.

PART II.

Selection, The Lombardians .... Verdi
Fantasia, True Love ..... Kretschmar
Intermezzo, Zamona ..... Loraine
Selection, Popular Airs .... Stromberg
The Star Spangled Banner .....

THE PLUNGER.

The Sensational Bill Goes On at the Orpheum.

Byron's sensational comedy drama of the Plunger acted as inspiration to a good house to both turn out and apparently appreciate the play. The piece went with a whoop, comedy galore, tragedy to glut the most bloodthirsty. When the Plunger, played by Fanning, sprang to the throttle of the engine and bore off the injured hero in triumph the house applauded to the echo and when virtue reigned triumphant in the last act everyone went home well satisfied. There are plenty of laughs in the Plunger, plenty of action, the author taxing himself to keep the action going. Watson, as Spike, helped Fanning, who played the light comedy title role in excellent fashion. The bill will just suit tonight's audience. The American Girl, with the little girls starring in the piece, goes on for the matinee this afternoon.

At the Y. W. C. A.

A meeting of the board of directors of the Y. W. C. A. will be held on Monday morning at 10 o'clock. Among some of the dainty things to be made by the pyrography class, to commence shortly under the auspices of the Y. W. C. A., are shopping bags, purses and various articles in wood, such as nut bowls. Miss King will meet with the class next Tuesday at 5 p. m. and it is desirable that all those who wish to join the class shall do so as promptly as possible so that they can get the benefit of the very first lessons.

Fell From a Wheel.

Eva Hopkins, a girl of thirteen, while wheeling down Nuuanu street yesterday afternoon, met with an accident and severe fall. Her wheel, coming in contact with the tramway track at an improper angle, landed her head first upon the macadamized thoroughfare. She was picked up unconscious and taken into a neighboring shop. After a half hour of careful attention by friends she was able to return to her home.

Dole Stays.

Mr. Dole is to continue as Governor of Hawaii, and with the full strength of the administration back of him. Let us hope this announcement will cause an exodus to the hills of those who have made Mr. Dole's earnest and intelligent efforts of little avail.—Chicago Post.

Exposition Committee.

Acting Governor Cooper has called a meeting of the St. Louis Exposition Committee for 4 o'clock Monday afternoon. Hon. John Barrett, the special commissioner, has decided to leave by the Doric Thursday afternoon for Japan.

Bicyclists should never start out without a bottle of Chamberlain's Pain Balm in their tool bags. This liniment is excellent for all flesh wounds and sprains. One application gives relief. Try it. Benson Smith & Co., Ltd., wholesale agents, sell it.

LOCAL BREVITIES.

The Peru sails at noon.

Treasurer W. H. Wright will be expected back from Hawaii tomorrow.

High Sheriff Brown will return by the Kinau today from the Volcano house.

Fifteen lepers have signed a testimonial to the retiring superintendent, C. B. Reynolds.

A meeting of the Board of Directors of the Y. M. C. A. will be held at 7:30 Monday evening.

William L. Whitney has been admitted to practice law before the United States District Court.

The Elks will supply a pair of antlers to Manager Lake of the Hawaiian Hotel next Friday evening.

The tickets for the entertainment in St. Clement's school room are selling well and success seems assured.

The lawn party of the Gleaners' Society of Central Union Church will take place at the residence of F. J. Lowrey this afternoon.

The Rapid Transit Company has placed notices in all its cars warning passengers not to get on or off until the car comes to a stop.

C. H. Kleugel, engineer for the track of the Oahu railway, is a visitor to the city. This is the first time he has been in Honolulu in about a year.

Some fine papaias were to be seen yesterday in the office of the Commissioner of Agriculture, grown by Mr. Franz Buchholtz, Kona, Hawaii.

Dr. Pratt, executive officer of the Board of Health, has had bound the reports of births, deaths and marriages from the beginning of statistics.

It is reported that Deacon Testa has ordered a silk hat of the latest block from New York, which he will wave when he comes in sight of Rome.

Mr. Amai, an agricultural expert of the Formosan government, spent yesterday afternoon at the government nursery in company with Commissioner Taylor.

A. T. Atkinson, Superintendent of Public Instruction, has been quite ill the past three days. He was improved late yesterday and it is expected that he will be out Monday.

Bishop Nichols will hold a confirmation in St. Andrew's cathedral Sunday evening at 7:45 o'clock. He will deliver an address to the candidates. Special music will be sung by the choir.

Acting Governor Cooper will issue invitations to the United States army and navy officers in Honolulu to attend the competitive drill next Saturday, giving the event a semi-official character.

The new "stone wall" at Haalelea Lawn is about half completed. The old wall has been razed. Nothing remains now but to remove the two-story kitchen which projects nearest the track.

Those desiring to contribute flowers to decorate the lodge room for the 50th anniversary of the Hawaiian Lodge No. 21, will kindly leave them at the temple on Monday between 9 and 12 in the morning.

Secretary Brown, Assistant Secretary Young and any other young men interested, will meet at the Y. M. C. A. at 3 o'clock this afternoon for the purpose of going to Manoa valley to select a site for the summer camp of the Association.

Cecil Brown, who returned yesterday from Kona, reports a satisfactory arrangement of the company's financial matters and says that the business of the plantation will go on uninterrupted until after the season of 1904, when it will probably be able to take care of itself.

Don't forget the Gleaners' lawn party at the residence of F. J. Lowrey on Lunalilo street. The Rapid Transit cars will take you right there. Sale begins at 3 o'clock. Admission 25c, children 10c. This party is for a good cause and you should make an effort to attend.

The funeral of the late F. B. Auerbach will take place on Sunday afternoon at 3 p. m. from his late residence on Keaumoku street. The interment will be in Nuuanu cemetery in the plot owned by Mrs. Auerbach's family. The pallbearers will be A. S. Prescott, Geo. Angus, G. E. Rugg, J. Waldron, C. Ludwigsen and M. Brasch.

A competitive examination under the rules of the United States Civil Service Commission will be held at the high school building on May 10 at 9 a. m. for the grades of sampler and verifier, a second grade customs examination. Applications for this examination will not be accepted unless received by the board by the hour of closing business on Friday, May 9.

The suit of Superintendent Boyd against the Hawaiian Tramways Company is to get rid of the rails laid between a point opposite the capitol down to Camarinos' fruit market. These rails, which constitute a double track, were laid nearly two years ago and their purpose was ostensibly for service in an electric system, the right to which the Hawaiian Tramways Company does not possess. Mr. Boyd takes the view that the presence of the rails in the street is a matter of trespass on the part of Mr. Pain.

Ladies' Kid Gloves

AT

50c a pair.

Regular $1.25 and $1.50 values, 4 button, stitched back, kid gloves, on sale at 50c per pair.

THE REASON

They belonged to our reserved stock, and became slightly spotted during the damp weather. Not enough to injure them in looks or wear—only in price. What we lose you gain. Early comers will, of course, have first choice.

LADIES' RIBBED UNDERWEAR

Extra good value and a complete assortment. Note prices below.

RIBBED VESTS—White or unbleached, low neck, short sleeves, 2 for 25c.

RIBBED VESTS—Low neck, short sleeves, trimmed in white, light blue and pink, 15c.

RIBBED VESTS—White, all sizes, extra quality, 20c.

RIBBED VESTS—High or low neck, extra fine quality, lace trimmed fronts, at 25c.

SILKOLINE VESTS—Extra quality, 3 different styles, in all sizes, at 35c.

KNIT CORSET COVERS

Lace trimmed, very fine, at 60c.

WASH FABRICS

The finest and most complete line ever shown in this city. Come and see it.

N. S. Sachs' DRY GOODS CO., LTD.
FORT STREET.

For the Man Who Walks

there isn't a better shoe and few so good as the

Heywood Patrol Shoe

Heavy calf, drop stitched, waterproof sole, rubber heels, Bleucher style, lace.

THE PRICE IS $5.00.

We recommend this to all walkers.

Manufacturers' Shoe Co., Limited
1057 FORT STREET.

The Lace House

Extra Special Prices This Morning

Ladies' and Children's
Underwear
Ladies' and Children's
Hosiery

We intend to close these lines out by Saturday next and in order to do this we have put the PRICES LOWER than ever as we MUST CLOSE them out.

M. Brasch & Company.

Hawaii's Greatest Exhibit

At every World's Fair manufacturers of prepared foods swarm with their chemically and secretly compounded foods, claiming for their product everything in sight. It is next to impossible to combine a lot of ingredients and expect to produce a food that will nourish every part of the human system, for both old and infants. We have right in our store every ingredient that analysis has found in beef, but could you purchase these chemicals and produce a beef steak?

But Hawaii produces a food in the taro that is a marvel to physicians. From this we prepare our

TAROENA

a food wholly cooked ready for immediate use, keeps in any climate, and always does what is claimed for it. This cannot be said of other prepared foods. You would be astonished, perhaps, to know how many babies in this city had been raised on

TAROENA

It has been frequently the last resort for a dying child. Many have told us that after trying all other foods

TAROENA

was the only one that agreed with their child. You may think we are putting it pretty strong, but we are telling you facts. We have letters from nearly every section of the mainland testifying to its value as a food for infants, or dyspeptics.

TAROENA

possesses real merit and if you are seeking a prepared food try it. It does all that we claim for it and a good deal more.

SAMPLES FREE!

PRICE 50 CENTS.

Hobron Drug Company.
Fort and King.

New TENNIS Goods

Pim, Campbell, Champion, American, Tate RACKETS.

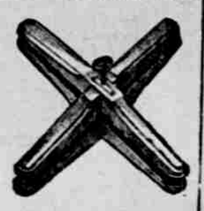

DRY MARKERS,
POLES,
PRESSES,
CENTRE POLES,
CASES,
CENTRE IRONS,
MARKING TAPES,
NETS
AND
OTHER
SUNDRIES

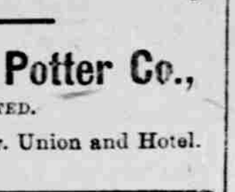

Pearson & Potter Co.,
LIMITED.
Phone Main 317. Cor. Union and Hotel.

Golf Shirts for Summer Wear

The cloth used in our shirts came from England and was made up here. All our custom made shirts—

Lowest Prices

Watches, Chains, Sterling Silver Knives, Nail Files, Charms, etc., sold for a short time only, 30 per cent off regular price.

ASADA & CO. 28 HOTEL STREET.

POLO AND AUSTRALIAN SADDLES

JUST RECEIVED, A CHOICE SHIPMENT.

Polo Sticks and Balls

THEO. H. DAVIES & CO., Ltd.
HARDWARE AND SADDLERY DEPT.

A Continuation Of Our Ribbon Sale.

Dr. Deimel's Linen Mesh Underwear

FOR LADIES.

Dr. Deimel's piece goods in light and heavy quality.

—:o:—

New Season's Art Draperies

Cretonnes, pretty floral designs, light or dark grounds.

Art Denims, plain colors, all the newest shades, 5 yards $1.00

Art Denims, printed and reversible. New Persian and Oriental effects. Colorings bright or subdued: 6 yards $1.00.

Silkolines, plain and figured and with striped effects, newest colorings, 7 yards $1.00.

—:o:—

Revised Prices on Domestics

Pequot Sheetings, 6, 7, 8, and 10 quarter.

Pillow Casings, 42 or 45 inches.

Muslins, Fruit of the Loom, Lonsdale, Pride of the West. All the best known and popular brands at lowest prices.

A specially low price on these goods by the piece.

—:o:—

A Leader in Towels

Turkish, large size, extra heavy, $2.90 a dozen.
Huck, Hemstitched, good qaulity, $2 75 a dozen.

B. F. EHLERS & CO.
FORT STREET.

A TONIC

—AND—

System Builder

RAINIER BEER

SOLD EVERYWHERE
ASK YOUR DEALER FOR IT

Japanese Silk AND Cotton Goods

Also new assortment of Gent's Furnishing Goods from the Coast. We also carry a Large Stock of Japanese Provisions—Wholesale Dealers. : : :

SAYEGUSA
1120 NUUANU AVENUE.
Branch Store: King and Liliha Streets.

Canadian-Australian Royal Mail Steamship Company

Steamers of the above line running in connection with the CANADIAN PACIFIC RAILWAY COMPANY between Vancouver, B. C., and Sydney, N. S. W., and calling at Victoria, B. C., Honolulu, and Brisbane, Q., are

Due at Honolulu.

On or about the dates below stated, viz.:

From Sydney and Brisbane, for Victoria and Vancouver, B. C.:		From Victoria and Vancouver, B. C., for Brisbane and Sydney:	
MIOWERA	MAY 7	MOANA	MAY 10
AORANGI	JUNE 4	MIOWERA	JUNE 7
MOANA	JULY 2	AORANGI	JULY 5
MIOWERA	JULY 29	MOANA	AUG. 2

Steamers now call at Suva, Fiji, on both up and down voyages.

The winter service is now running daily BETWEEN VANCOUVER AND MONTREAL, making the run without change. The finest railway service in the world.

Through tickets issued from Honolulu to Canada, United States and Europe.

For freight and passage and all general information, apply to

Theo. H. Davies & Co.

—LIMITED—

GENERAL AGENTS.

Oceanic Steamship Co.

TIME TABLE

The fine passenger steamers of this line will arrive and leave this port as hereunder:

FOR SAN FRANCISCO:		FROM SAN FRANCISCO:	
ALAMEDA	APR. 30	*ALAMEDA	APR. 25
VENTURA	MAY 6	SONOMA	MAY 7
*ALAMEDA	MAY 21	*ALAMEDA	MAY 16
SIERRA	MAY 27	VENTURA	MAY 28
*ALAMEDA	JUNE 11	*ALAMEDA	JUNE 6
SONOMA	JUNE 17	SIERRA	JUNE 18
*ALAMEDA	JULY 8	*ALAMEDA	JUNE 27
VENTURA	JULY 6	SONOMA	JULY 9
*ALAMEDA	JULY 22	*ALAMEDA	JULY 18
SIERRA	JULY 29	VENTURA	JULY 30
*ALAMEDA	AUG. 12	*ALAMEDA	AUG. 8
SONOMA	AUG. 19		

*Local Boat.

In connection with the sailing of the above steamers, the Agents are prepared to issue, to intending passengers, Coupon Through Tickets by any railroad, from San Francisco to all points in the United States, and from New York by any steamship line to all European ports.

—:o:—

FOR FURTHER PARTICULARS, APPLY TO

WM. G. IRWIN & CO.

LIMITED.

GENERAL AGENTS OCEANIC S. S. Co.

Pacific Mail Steamship Co.

Occidental & Oriental S. S. Co. and Toyo Kisen Kaisha.

Steamers of the above companies will call at Honolulu and leave this port on or about the dates below mentioned:

FOR CHINA AND JAPAN:		FOR SAN FRANCISCO:	
CHINA	APRIL 30	NIPPON MARU	APRIL 25
DORIC	MAY 8	PERU	MAY 3
NIPPON MARU	MAY 16	COPTIC	MAY 10
PERU	MAY 24	AMERICA MARU	MAY 20
COPTIC	JUNE 3	PEKING	MAY 28
AMERICA MARU	JUNE 11	GAELIC	JUNE 7
PEKING	JUNE 19	HONGKONG MARU	JUNE 13
GAELIC	JUNE 28	CHINA	JUNE 21
HONGKONG MARU	JULY 5	DORIC	JUNE 28
CHINA	JULY 15	NIPPON MARU	JULY 8
DORIC	JULY 22	PERU	JULY 16
NIPPON MARU	JULY 31	COPTIC	JULY 25
PERU	AUG. 8	AMERICA MARU	AUG. 2
COPTIC	AUG. 16	PEKING	AUG. 11
AMERICA MARU	AUG. 23	GAELIC	AUG. 20
		HONGKONG MARU	AUG. 26

For general information apply to P. M. S. S. Co.

H. Hackfeld & Co., Ltd.

AGENTS.

American-Hawaiian Steamship COMPANY.

DIRECT MONTHLY SERVICE BETWEEN

New York to Honolulu via Pacific Coast

THE SPLENDID NEW STEEL STEAMERS

S. S. NEVADAN, to sail about ..... April 20
S. S. HAWAIIAN, to sail about ..... May 20

Freight received at Company's wharf, Forty-second street, South Brooklyn, at all times.

From San Francisco

S. S. HYADES, to sail ..... May 17

Freight received at Company's wharf, Stewart street, Pier 20.

FROM SEATTLE AND TACOMA

S. S. CALIFORNIAN, to sail ..... April 15
S. S. AMERICAN, to sail ..... June 15

For further particulars apply to

H. Hackfeld & Co., Ltd.

C. P. MORSE, General Freight Agent.

GLOBE NAVIGATION COMPANY, LTD.

PUGET SOUND-HONOLULU ROUTE

Connecting direct, without transfer, with the G. N. Ry., N. P. R. R., and U. P. R. R. Lowest rates of freight from all Eastern points; shortest possible time.

S. S. Eureka, from Seattle and Tacoma, on or about April 10.
S. S. Tampico, from Seattle and Tacoma, on or about May 10.

For further information address L. E. BEEBE,

2 Brewer Building, Honolulu. AGENT HAWAIIAN ISLANDS.

Globe Navigation Company, Ltd., Seattle, Wash.; P. W. Rochester, 308 Market St., San Francisco, and agents of above railroads, will furnish information.

THE PACIFIC

Commercial Advertiser

Entered at the Postoffice at Honolulu, H. T., Second-class Matter.

Issued Every Morning Except Sunday by the

HAWAIIAN GAZETTE COMPANY, Von Holt Block No. 65 South King St.

A. W. PEARSON.....Business Manager.

SUBSCRIPTION RATES:

For the United States (including Hawaii Territory):

3 months $2 00
6 months 4 00
1 year 8 00

Advertising rates on application.

OAHU

RAILWAY & LAND CO. TIME TABLE.

From and after Jan. 1, 1901.

OUTWARD.

Stations.	Daily ex. Sun.	Daily	Daily	Daily ex. Sun.	Daily
	a.m.	a.m.	a.m.	p.m.	p.m.
Honolulu . .	7:10	9:15	11:05	3:15	5:10
Pearl City ..	8:02	9:48	11:40	3:45	5:30
Ewa Mill ...	8:22	10:08	12:00	4:05	6:10
Waianae . ..	....	10:50	.....	4:45	....
Waialua . . .	....	11:55	.....	5:40	....
Kahuku . . .	....	12:32	.....	6:15	....

INWARD.

Stations.	Daily ex. Sun.	Daily Sun.	Daily p.m.	Daily p.m.
Kahuku . .	....	5:35	....	2:08
Waialua . .	....	6:10	....	2:50
Waianae . .	....	7:10	....	3:55
Ewa Mill ...	5:50	7:45	1:05	4:32
Pearl City ..	6:15	8:08	1:30	4:52
Honolulu . .	6:50	8:35	2:05	5:26

W. P. DENISON, Superintendent. F. C. SMITH, G. P. & T. A.

METEOROLOGICAL RECORD.

By the Government Survey, Published Every Monday.

Day.	Apr.	Baron. 9 a m.	Baron. 3 p m	Therm. Min.	Therm. Max.	Rainfall at 9 a m	Humidity	Clouds	Wind	Force.
S	19	30	14	58	68	71	79	.00	82	3	NE	4-3
S	20	30	13	30	02	70	79	.05	68	4-2	NE	3-1
M	21	30	09	30	01	68	80	00	3	3	NE	3
T	22	30	12	30	05	71	79	00	85	2	NE	4-2
W	23	30	13	30	04	70	77	01	66	4	NE	4
T	24	30	10	30	01	66	77	13	77	4	NE	4
F	25	30	08	29.99	68	76	77	08	56	2	NNE	3-6

Barometer corrected to 32 F. and sea level, and for standard gravity of Lat. 45. This correction is —.06 for Honolulu.

TIDES, SUN AND MOON.

Days.	Apr. May	High Tide	Ht. of Tide	Low Tide	Ht. of Tide	High Tide	Ht. of Tide	Low Tide	Ht. of Tide	Sun Rises.	Sun Sets	Moon rises and Sets.
		p.m.	Ft.	a.m.	Ft.	a.m.	Ft.	p.m.	Ft.			Rise
Mon..	28	8 05	1 5	7 45		2 30		12 35		5.31	6 21	11.27
Tues	29	8 57	1 5	9 20		5 27		1 4		5 30	6 20	a m.
Wed..	30	9 58	1 4	10 42		4 22		2 20		5 30	6 25	0 11
Thur.	1	11 04	1 3	11 42		5 09		4 52		5.29	6 25	0 51
				p.m.								
Frid..	2	....	....	12 22		5 50		6 05		5 28	6 25	1 33
				a.m.								
Sat...	3	1.02	1 4	0 06		6 28		7 10		5 28	6.26	2.15
Sun..	4	1.43	1 6	0 46		7 06		8.04		5.27	6.26	2 57
Mon..	5	2.24	1 8	1 43				8 45		5 27	6 27	3.40

Last quarter of the moon on the 30th at 12:28 p. m.

Times of the tide are taken from the United States Coast and Geodetic Survey tables.

The tides at Kahului and Hilo occur about one hour earlier than at Honolulu.

Hawaiian standard time is 10 hours 30 minutes slower than Greenwich time, being that of the meridian of 157 degrees 30 minutes. The time whistle blows at 1:30 p. m., which is the same as Greenwich, 0 hours 0 minutes. Sun and moon are for local time for the whole group.

WHARF AND WAVE.

DIAMOND HEAD SIGNAL STATION, May 2, 10 p. m.—Weather cloudy, wind light north.

WEATHER BUREAU.

Honolulu, Alexander St., May 2.

Mean temperature—70.7.
Minimum temperature—68.
Maximum temperature—74.
Barometer at 9 p. m.—30.03 irregular.
Rainfall, 24 hours up to 9 a. m.—.20.
Mean dew point for the day—66.
Mean relative humidity—86.
Winds—NE., force 2 to 3.
Weather—Thick and rainy.
Forecast for today—Moderate trades and uncertain weather.

CURTIS J. LYONS, Territorial Meteorologist.

ARRIVED.

Friday, May 2.

Stmr. Noeau, Peterson, from Kukuihaele, at 3:54 a. m.

Stmr. Waialeale, Piltz, from Anahola, at 4:50 a. m.

Stmr. Mauna Loa, Simerson, from Hawaii and Maui ports, at 5:15 a. m.

P. M. S. S. Peru, Pillsbury, from Oriental ports, at 1 p. m.

DEPARTED.

Friday, May 2.

Am. schr. Helene, Christianson, for San Francisco, with sugar, at noon.

Stmr. Kauai, Bruhn, for Punaluu, at 5 p. m.

Stmr. Iwalani, Gregory, for Kilauea, at 4 p. m.

Stmr. Maui, Bennett, for Paauhau, Kukaiau, Ookala, Laupahoehoe and Papaaloa, at 5 p. m.

Stmr. W. G. Hall, S. Thompson, for Koloa, at 5 p. m.

DUE TODAY.

Stmr. Kinau, Freeman, from Hilo and way ports.

Stmr. Lehua, Napala, from Maui and Molokai ports.

DUE TOMORROW.

Stmr. Claudine, Parker, from Maui ports.

Stmr. W. G. Hall, S. Thompson, from Kauai ports.

SAIL TODAY.

S. S. Peru, Pillsbury, for San Francisco, at noon.

PASSENGERS.

Arrived.

For arrivals per S. S. Peru and steamers Mauna Loa and Noeau, see page 12.

Booked to Depart.

Per S. S. Peru, May 2, for San Francisco—Mr. and Mrs. Thornton, Miss J. L. Smith, Mr. and Mrs. W. C. Emory, Mrs. James L. Cooke, Mrs. Samuel James, W. R. Castle Jr., Mrs. Cooper and daughter, Miss M. L. Clancy, Mr. and Mrs. Watt, two children and nurse, F. B. Brown and wife, A. Sinclair.

LOCAL BREVITIES.

G. W. R. King is back from his first visit to San Francisco in twelve years.

A Japanese primary school will be opened with ceremony at the Buddhist mission on Sunday at 2 p. m.

The Engineering Association will meet in the Y. M. C. A. building this evening to discuss steam engines.

J. H. Boyd would like to meet the sanitary recommendations of the Board of Health but can't find the money.

The fiftieth anniversary of Hawaiian Lodge No. 21, F. & A. M., will be celebrated Monday evening at the Masonic Temple.

The Free Kindergarten and Children's Aid Association held its regular monthly session yesterday morning in the parlors of the Y. W. C. A., with a full attendance of members, Mrs. C. M. Hyde presiding.

This afternoon from 2 until 6 o'clock the Gleaners' Aid Society will give its annual lawn party on the lawns surrounding the residence of Mr. and Mrs. F. J. Lowrey, corner of Victoria and Lunalilo streets.

The Bishop Estate yesterday filed suits against the Territory of Hawaii to establish its claim to nineteen different fishing rights on this and other islands of the group. The movement is projected on account of the provisions of the Organic Act abolishing such rights after a period of three years from June, 1900.

Easy access to the woods of the Tantalus region will be had soon, by means of a fine trail which is now being built by Charles S. Desky. The trail starts at the upper terminus of the Pacific Heights railroad and winds on easy grade to the timber line. The intention is to prepare the way for tramping and excursions and to give opportunity for those who wish to reach the woods and to the higher elevations for picnicking.

NEXT MAIL FROM COAST.

May 7.—S. S. Sonoma, from San Francisco.

BORN.

PRESCOTT—In Honolulu, May 1, 1902, to Mr. and Mrs. A. S. Prescott, a son.

HOSTETTER'S CELEBRATED

STOMACH BITTERS

Is compounded with the greatest of care and contains nothing injurious. It is a safe and reliable remedy for stomach complaints, and has a record of fifty years of cure to its credit. Many prominent physicians prescribe and recommend it as a cure for DYSPEPSIA, INDIGESTION, FLATULENCY, BELCHING, NERVOUSNESS and INSOMNIA. TRY IT. The genuine must have our PRIVATE DIE STAMP over the neck of the bottle.

HOSTETTER'S STOMACH BITTERS

Clarke's Blood Mixture

THE WORLD-FAMED BLOOD PURIFIER AND RESTORER, IS WARRANTED TO CLEAR THE BLOOD from all impurities from whatever cause arising.

For Scrofula, Scurvy, Eczema, Skin and Blood Diseases, Blackheads, Pimples and Sores of all kinds, it is a never failing and permanent cure. It

Cures Old Sores.
Cures Sores on the Neck.
Cures Sore Legs.
Cures Blackhead or Pimples on the Face.
Cures Scurvy.
Cures Ulcers.
Cures Blood and Skin Diseases.
Cures Glandular Swellings.
Clears the Blood from all impure matter, From whatever cause arising.

It is a real specific for Gout and Rheumatic pains.

It removes the cause from the Blood and Bones.

As this Mixture is pleasant to the taste and warranted free from anything injurious to the most delicate constitution of either sex, the Proprietors solicit sufferers to give it a trial to test its value.

THOUSANDS OF TESTIMONIALS OF WONDERFUL CURES

FROM ALL PARTS OF THE WORLD

Clarke's Blood Mixture is sold in bottles at 9d each, and in cases containing six times the quantity, 11s—sufficient to effect a permanent cure in the great majority of long-standing cases—By ALL CHEMISTS and PATENT MEDICINE VENDORS throughout the world. Proprietors THE LINCOLN AND MIDLAND COUNTIES DRUG COMPANY, Lincoln, England. Trade mark—"BLOOD MIXTURE."

CLARKE'S BLOOD MIXTURE

CAUTION.—Purchasers of Clarke's Clarke's Blood Mixture should see that they get the genuine article. Worthless imitations and substitutes are sometimes palmed off by unprincipled vendors. The words, "Lincoln and Midland Counties Drug Company, Lincoln, England," are engraved on the Government stamp, and "Clarke's World Famed Blood Mixture" blown in the bottle. WITHOUT WHICH NONE ARE GENUINE.

RUBBER STAMPS

At the Gazette Office.

HONOLULU STOCK EXCHANGE.

Honolulu, May 2, 1902.

NAME OF STOCK	Capital	Val	Bid	Ask
MERCANTILE				
C Brewer & Co	1,000,000	100	.....	400
N. S. Sachs' Dry Goods Co., Ltd.	60,000	100	.....	80
L. B. Kerr Co., Ltd.	200,000	50	.....	40
SUGAR				
Ewa	5,000,000	20	24	....
Haw. Agricultural Co.	1,000,000	100	.....	270
Haw. Com. & Sug. Co.	2,312,700	100	.....	....
Haw. Sugar Co.	2,000,000	20	....	25¾
Honomu	700,000	100	....	125
Honokaa	2,000,000	20	10	....
Hutchinson	500 00	100	....	185
Kahuku	500,000	20	24	25
Kihei Plan. Co., L'd.	2,500,000	50	10	11
Kipahulu	160,000	100	.....	100
Koloa	300,000	100	.....	150
McBryde Sug. Co. L'd.	3,500,000	20	6	7
Oahu Sug Co.	3,600, 00	100	....	92½
Onomea	1,000,000	20	23¾	....
Ookala	500,000	30	....	9
Olaa Sugar Co. Ass.	812,000	20	5	....
Olaa Paid Up	2,500,000	20	....	13¾
Olowalu	150 000	100	.....	135
Paauhau Sugar Plantation Co.	5,000,000	50	....	....
Pacific	500,000	100	.....	.....
Pala	750,000	100	.....	.....
Pepeekeo	75 ,000	100	.....	170
Pioneer	2,750,000	100	.....	80
Waialua Agr. Co.	4,500,000	100	65	70
Wailuku	700,000	100	....	345
Waimanalo	252,000	100	155	.....
Waimea	125.000	100	.....	.....
STEAMSHIP Co's				
Wilder S. S. Co	500,000	100	.....	92½
Inter-Island S. S. Co.	500,000	00	70	....
MISCELLANEOUS				
Haw'n Electric Co.	250,000	100	....	95
Hon. R. T. & L. Co.	250,000	100	90	....
Mutual Tel. Co	39,000	10	....	....
O. R. & L. Co.	2,000,000	100	....	99
BONDS				
Haw. Govt. 5 p. c	.....	.....	94	....
Hilo R. R. Co. 6 p. c.	.....	.....	.....	....
Hon R. T & L. Co. 6 p. c	.....	.....	.....	....
Ewa Pl'n 6 p. c.	.....	.....	101½	....
O. R & L. Co.	.....	.....	.....	104½
Oahu Pl'n 6 p. c.	.....	.....	.....	....
Olaa Pl'n 6 p. c.	.....	.....	.....	....
Waialua Ag. Co 6 p. c.	.....	.....	....	101½

SALES.

Between Boards—Thirty Hawaiian Sugar, $25.

Classified Advertisements.

WANTED.

EXPERIENCED saleslady for fancy goods department. No other need apply. PACIFIC IMPORT COMPANY. 6159

A BOY 16 years of age. Call at Globe Bakery, 1491 Fort St. 6157

SAILORS and green hands for New York. Lewis & Turk, 38 Queen St. 6144

POSITIONS WANTED.

BY a young man as clerk or salesman in store. Will go on plantation. Can give good references. Address A. P., this office. 6155

FOR RENT.

ALAPAI street, near corner of Beretania street—Store 18x30, with power. Apply to Island Realty Co. Ltd., Judd building. 6157

TWO rooms, furnished for housekeeping. 1304 Matlock ave. 6166

A SIX-ROOM cottage at No. 70 Kukui street for rent. Apply on the premises. 6166

COTTAGE in Palama, near Rapid Transit Line. Apply to C. F. Peterson, 15 Kaahumanu street. 6155

COTTAGES, furnished or unfurnished. For particulars apply to E. C. Smith, Peninsula, or H. Waterhouse, Honolulu. 6134

STORE FOR RENT.

THE centrally located store now occupied by Brasch & Co. is offered for rent. Apply to HAWAIIAN TRUST COMPANY, LTD., Agents. 6152

OFFICES FOR RENT.

A FEW choice offices in the Boston building, Fort street, with electric lights, elevator and janitor service. Apply to Hawaiian Trust Company, Ltd., agents, 923 Fort street. 6158

IN BREWER building, Queen street, on reasonable terms. Apply to C. Brewer & Co., Ltd.

FOR SALE.

HORSE and buggy, with harness, for $150. Address this office. 6158

ONE 1500-lb. (fifteen hundred pound) Ice-making machine, in good order; also one turbine water wheel. For further particulars, apply Lihue Ice Co., Lihue, Kauai. 6130

ONE 14-inch condenser, 10 inches in diameter, and iron frame for same, can be seen at this office. 6109

FOLMER & SCHWING 8 x 10 long focus Graphic camera; 36-inch leather bellows; reversible, double-swing back; rising, falling and sliding front; top and side made to open for use as a short focus camera; level finder, one plate-holder and tripod; also, a Bausch & Lamb teloscopic lens for use with above camera. Can be seen at Advertiser office. 6105

AN 8 x 10 rectilinear lens; no name; with Bausch & Lamb iris diaphragm shutter. For particulars and price, call at this office.

ONE 5 x 8 Bausch & Lamb Rapid Universal lens, with iris diaphragm. Can be seen at this office.

LOST.

AN ELGIN movement, gold filled watch, with silver cone fob attached. Finder will receive suitable reward by returning same to Advertiser office. 6159

A RED, morocco covered price book on North King St., yesterday afternoon. Owner's name and address inside cover. Liberal reward for prompt return. 6158

LOST, STRAYED OR STOLEN.

SMALL bay horse, branded with inverted U on right hip. Return to Club Stables and receive reward. 6155

THE MELROSE.

1444-1452 KING ST.

Pleasant Rooms, with excellent Table and Service. Moderate Prices.

Tel. 3061 Blue.

THE ONLY DIRECT LINE

—TO—

DENVER,
KANSAS CITY,
ST. LOUIS,
OMAHA,
ST. PAUL,
CHICAGO,
AND ALL

Principal Eastern Points

Three Trains Daily from SAN FRANCISCO.

Two Trains Daily from PORTLAND.

THE QUICKEST TIME BY MANY HOURS.

UNION PACIFIC TRAINS ARE PALACES ON WHEELS

New and Modern Equipment.
Double Drawing Room Palace Sleepers.
Buffet Smoking and Library Cars.
Free Reclining Chair Cars.
Ordinary Sleeping Cars.
Dining Cars, Meals a la carte.

D. W. HITCHCOCK, G. P. A.
1 Montgomery St., San Francisco, Cal.

To Rent

TWO STORY HOUSE

On Lunalilo Street

NEAR KEWALO STREET.

Four bedrooms, Electric Lighting; Stable to Accommodate Two Horses.

$35 a Month

CASTLE & LANSDALE

Real Estate, Insurance, Investments.

Telephone 70 Main. 506 and 507 Stangenwald Bldg.

FOR SALE.

THE AMERICAN SUGAR CO. OFFER FOR SALE:

2 5-Million Gallon Worthington High Lift Pumps.
1 Set Fowler's Steam Plows and Spares.
5000 Feet 24-inch Pipe, 1-4 inch and 5-16 inch Plates.
1 Burley Drill.
1 Green's Fuel Economizer.
6 Iron Tilting Cars.
2 Sugar Cars, 30,000 pounds capacity.
37 Cane Cars.
17 Flat Cars.
60 Cane Car parts—wheels, axles, all iron work, brass castings and bearings.
Sundry Plantation Material.

For particulars inquire of A. W. CARTER, 6152 605 Stangenwald Building.

Halstead & Co., Ltd.

STOCK AND BOND BROKERS

Money Advanced on Sugar Securities.

921 Fort Street.

Tel. Main 188.

CHAS. BREWER & CO'S.

NEW YORK LINE

Bark Foohng Suey

Sailing from NEW YORK to HONOLULU About July 1st

For freight rates apply to CHAS. BREWER & CO. 27 Kilby St., Boston.

OR C. BREWER & CO., LIMITED, HONOLULU.

DR. ROUL'S

CELEBRATED PENNY TAN

Female Pills

Sure Cure for all Female Irregularities

Sold only by

Honolulu Drug Co.

To whom all orders should be addressed.

STYLISH MILLINERY

Most elegant stock of millinery in the city at parlors of

Miss N. F. Hawley,

BOSTON BLOCK.

16 PAGES.

Commercial Advertiser.

PAGES 9 TO 16.

ESTABLISHED JULY 7 1856.

VOL. XXXV. HONOLULU, HAWAII TERRITORY, SATURDAY, MAY 3, 1902. PRICE FIVE CENTS.

DOLE IN DETAIL

Short Hand Report of Committee Hearing.

THE GOVERNOR'S EXPLICIT TESTIMONY

Complete and Ungarbled Extracts From the Official Report of the Committee.

(Continued from Thursday.)

The Chairman—Is William White, of the Second Senatorial district, a Home Ruler?

Governor Dole—Yes.

The Chairman—You would take out two Republicans, Paris and Carter?

Governor Dole—Yes.

The Chairman—And five Home Rulers?

Senator Carter—Mr. Chairman, as I am one of the Senators, I would like to say that I do not think the Governor is exactly correct in classing Senator Kanuha and Senator Russell as Home Rulers.

Governor Dole—I said they were elected as Home Rulers.

Senator Carter—Senator Kanuha is as much a Democrat as he is a Home Ruler and has practically left the Home Rule party: There are really three parties in the field. This question was thrashed out in the lower house, and the attitude taken there was that they did not want to change the present political proportion, which is a physical impossibility when there is an odd number to select. Really, the bill provides for the removal of two Home Rulers, two Independents with Democratic leanings, and three Republicans.

The Chairman—You are George R. Carter, one of the Senators mentioned in this bill?

Senator Carter—Yes, sir.

The Chairman—I will call call you to the stand directly. I simply want to get that statement in the record for purposes of identification.

Mr. Wilcox—I would like to speak about these parties.

The Chairman—I will give you a chance in a little while, Mr. Wilcox, if you do not mind waiting. I would rather complete the statement of Governor Dole, so as not to have it all broken up.

Is there anything further that you wish to say, Governor?

Governor Dole—The only other practicable way, I think, would be to call for an entirely new election of Senators. If this plan is regarded as unfair or unsatisfactory, the only reasonable thing left is to call for a new election of all the Senators, seven of them to serve for two years and eight of them for four years. After that they would be elected for four years at every election.

The Chairman—As I understand it, the party affiliations of these men have nothing to do with their being named in this bill for retirement. You were governed in drawing it by the fact that they received the lowest votes in their respective districts?

Governor Dole—Yes; that rule was adopted as a fair one.

The Chairman—Your idea being that the men who received the least votes would have been selected for the short terms if they had been so voted for?

Governor Dole—Yes.

The Chairman—What is the situation you are in if we do not do anything?

Governor Dole—We can have no Legislature.

The Chairman—They are elected for four years, are they not?

Governor Dole—Well, seven of them—which seven we do not know—are substantially elected for two years, because the provision was that they should be selected by the Legislature. We would be in absolute confusion in regard to who those seven men were. It would undoubtedly be an illegal Legislature in regard to seven of the members of the Senate.

Senator Mallory—I did not understand why it is that the Legislature could not do this.

Governor Dole—Because the organic act so provides.

Senator Mallory—The organic act seems to provide for the Legislature doing it.

Governor Dole—Yes; but the Legislature has had its first session and has not done it.

The Chairman—They declined to do it; they adjourned without doing it. The Governor made that statement before you came in, Senator.

Governor Dole—They are not authorized to do it at any time in their second session.

Senator Mallory—The language is: "The details of such apportionment to be provided for by the Legislature."

Governor Dole—Mr. Thurston, do you remember the section of the organic act which provides for that selection?

Senator Carter—It is section 30.

Governor Dole—(Reading:) "That the Senate shall be composed of fifteen members, who shall hold office for four years: Provided, however, That of the Senators elected at the first general election, two from the First district, one from the Second, three from the Third, and one from the Fourth district shall hold office for two years only, the details of such apportionment to be provided for by the Legislature."

Senator Mallory—There seems to be no limit there on the time within which the Legislature can act.

The Chairman—When does the Legislature convene again?

Governor Dole—Next February.

The Chairman—When was the Legislature organized?

Governor Dole—The last Legislature?

The Chairman—Yes; the present Legislature. How long have these Senators been in office now?

Governor Dole—Their term runs out next November, when the election takes place.

The Chairman—That is, they were elected in November, 1900, to hold for a term of two years?

Governor Dole—Yes.

The Chairman—What time after their election was it when the Legislature convened and they qualified and entered upon the discharge of their duties?

Governor Dole—Substantially three months.

The Chairman—Three months afterwards?

Governor Dole—Yes.

The Chairman—That would be in February?

Governor Dole—Yes; about the middle of February.

The Chairman—In February, 1901, then, they commenced to serve?

Governor Dole—Yes.

The Chairman—And their two years' term of service would end in February, 1903?

Governor Dole—No; their term of service begins on the day of election and ends on the next day of election.

Senator Mallory—Is there anything in the organic act fixing their term?

Governor Dole—Yes.

Senator Mitchell—When was this law enacted, Governor?

Governor Dole—In November, 1900.

Senator Mitchell—Then as to those who served two years, their time would be out next November?

Governor Dole—Yes. The term of office of the Representatives is provided for in section 36, where it is stated that it "shall be until the next general election held thereafter."

Senator Mitchell—Which is next November?

Governor Dole—Yes.

The Chairman—That is as to representatives. Is there the same provision as to Senators?

Governor Dole—The same, except it is provided that they shall be elected for four years.

Senator Burton—Can we pass an act saying who has been elected to the Legislature of Hawaii?

Governor Dole—No; but you can pass an act selecting from these seven men those who shall hold only for two years, I suppose.

Senator Burton—How can we do it?

Governor Dole—By passing this bill.

Senator Burton—But where do we get the authority to do it?

The Chairman—We are the source of all authority on the subject. This act is ours. We can amend it or take action under it, I presume.

Senator Burton—Yes; we might wipe out the Legislature, Senator, but could we simply say, by an act, who has been elected and who has not?

The chairman—I am inclined to think so, but that is perhaps a debatable proposition.

Governor Dole—No, it is not who has been elected. These men are all elected. Every one admits that. The question is which of these seven men shall have a term of two years only instead of four.

Senator Mitchell—What would be the objection to casting lots, and determining in that way?

Governor Dole—Then the lots would not come right in regard to the different districts.

Senator Kearns—Could you not settle the question by drawing separately for each district?

Governor Dole—That would settle it; yes.

Senator Kearns—Would that settle it satisfactorily to all parties concerned?

Governor Dole—I can not speak for the Home Rule Party. I think Mr. Carter and Mr. Thurston are more in touch with the Republican party on that subject. It would be a great deal better to do that than to do nothing.

The Chairman—What is that?

Governor Dole—To cast lots.

Senator Kearns—Our Legislature was formed in that way. At the first general election the Senators were compelled to draw lots for the long and short terms.

Senator Mitchell—We do it here in the Senate.

Senator Mallory—It has always been the rule of Legislative bodies.

Senator Mitchell—But they can not all be drawn together, as the gentleman states, because they apply to the different districts.

The Chairman—Who prepared this bill? Was it prepared in Hawaii, or by somebody here?

Governor Dole—It was prepared by the Republican executive committee of Honolulu.

The Chairman—Very well. I think we understand the facts in regard to this matter. So far as these other questions are concerned we may have different opinions, and we can debate them after the witnesses have gone.

(To be Continued.)

Hawaiian OPERA HOUSE

May 8 to 26, 1902.

A brief season of 12 performances only and first appearances in Honolulu of the eminent actor, Mr.

Frederick Warde

and his distinguished organization, who will present the following repertoire:

Thursday—May 8—Night
Virginius

Saturday—May 10—Matinee
The Mountebank

Saturday—May 10—Night.
Julius Cæsar

Tuesday—May 13—Night
King Lear

Thursday—May 15—Night
Othello

Programs for other performances will be duly announced.

Complete Scenic Productions, armor, costumes, etc., specially brought for each play. Also Mr. Warde's original supporting company, including Messrs. Chas. D. Herman, Barry Johnstone, Misses Antoinette Ashton, Virginia Drew Trescott, May Warde, Aileen Bertelle and 15 others.

SCALE OF PRICES: Entire lower floor, $1.50; Family Circle, $1.00; Loges, $10.00; Boxes, $15.00.

Regular sale of tickets now open at Wall, Nichols Co. Not more than 10 tickets sold to any one party.

THE BIRD WANTS THE EARTH

—N. Y. Journal.

The Famous D & C. Roses.

The love for roses is universal, even those not caring for other flowers paying their tribute of admiration to this one. But many who admire, feel that they cannot gratify their taste, regarding roses as an expensive luxury, and their culture as a costly hobby. To this class, particularly, the remarkable offer now being made by The Dingee & Conard Co., West Grove, Penna., will strongly appeal. From the million rose plants which this house grows annually, in over a thousand varieties—D. & C. Roses are known the world over—some of the most desirable in form, color and hardiness, have been selected, and 16 D. & C. Roses are now offered for $1.00. These roses are all different kinds—no two colors alike—and are properly labeled. They will bloom this season, and continuously. Strong, well-rooted plants, not slips. This collection is sent to any part of the U. S., and Colonies, post paid, satisfaction and safe arrival guaranteed.

The great 33d annual edition of The Dingee & Conard Co.'s New Guide to Rose Culture, 114 pages, and the leading Rose catalogue in America, as well as a valuable instructor on all other flowers worth growing, will be sent free on request.

A Visitor from Hawaii.

C. H. Bishop, of Kauai, Hawaiian Islands, is in Stockton for a few days in connection with the James Dunham estate. Mr. Bishop is the only honorary life member of the Elks in the Islands. He attended the Elks' circus here last night, and to a Mail reporter today Mr. Bishop said he had seen many circuses in his time, but that given by the Elks last night was the best he had ever seen. Mr. Bishop was formerly a leading merchant in the Hawaiian Islands, but has retired. The gentleman, who is a member of Honolulu Lodge, B. P. O. E., No. 616, is the guest of Stockton Lodge, No. 218, during his stay here.—Stockton Mail.

READ ALL OF THIS

You Never Know the Moment When This Information May Prove of Infinite Value

(From the Sydney, N. S. W., Herald.)

It is worth considerable to any citizen of Honolulu to know the value and use of a medicine, for if there is no occasion to employ it, in the meantime, frail humanity is subjected to so many influences and unforseen contingencies that the wisest are totally unable to gauge the future. Know then that Doan's Ointment will cure any case of hemorrhoids, commonly known as piles, or any disease of the cuticle or skin, generally termed eczema. One application convinces—a continuation cures. Read this proof:

Mr. William Gilliver, of the well-known firm of Gilliver & Curtis, railway and general contractors, and whose private address is "Avoca," Bankstown, a suburb of Sydney, N. S. W., has written the fololwing unsolicited letter, which we herewith publish in full:

Messrs. Foster, McClellan Co., 76 Pitt St., Sydney, N. S. W., February 14, 1899.

Dear Sirs:—In justice to you and suffering humanity I write to say that I suffered from itching piles for 22 years. I tried many doctors and pretty well all kinds of patent medicines, but got relief for a short time only. Seeing your Ointment advertised, I bought a pot and did not use more than one-half of it, not six months ago, and I am perfectly cured. You may use this as you wish.

Yours gratefully,
WILLIAM GILLIVER.

Doan's ointment is sold by all dealers at 50 cents per box or will be mailed on receipt of price by the Hollister Drug Co., Honolulu, agents for the Hawaiian Islands.

THAT SURRENDER STORY.

How the People of Japan Were Deceived by Fake Dispatches.

That the news brought by Purser Lacy Goodrich touching the reputed surrender of the Boers was received by him in good faith, appears from the following cablegrams and comments found in the late files of the Japan Gazette:

END OF THE STRUGGLE.
UNCONDITIONAL SURRENDER.

(Through Reuter's Agency.)
London, April 11th.

The Boers have surrendered to the British unconditionally.

A Kobe contemporary, the Herald, has a telegram from Yokohama with the same news, but which could not have been obtained from us, as it especially stated that the announcement came through Reuter and Tokyo. The Herald's telegram ran:

PEACE IN SOUTH AFRICA.
UNCONDITIONAL SURRENDER OF THE BOERS.

(From your own correspondent.)
Yokohama, Saturday, 5:30 p. m.

A Reuter's telegram received in Tokyo announces the unconditional surrender of the Boers.

Bars Adventurers.

The decision of the administration to continue Judge Dole in the office of Governor of the Hawaiian Islands will meet with the approval of all unprejudiced persons conversant with the character of the opposition to him. While he is probably not without defects, he has the virtues of his defects, as the French say, and they are what the Islands under him are most in need of. He is honest, conscientious, industrious and patriotic. His sole aim is to keep the Islands out of the clutches of political adventurers and to improve their moral and economic condition. The opposition to him has come chiefly from men without his moral attributes and with an anxious desire to control the patronage of the islands. As long as Judge Dole is in control they will have to content themselves with the livelihood to be had outside of the spoils of office.—Rochester Post-Express.

Teachers' Library.

The object of the new Teachers' Reference Library Association is not, as was reported, to serve the Normal School alone, but all teachers and others who may enroll themselves on the association's list. A collection will be made of books, drawings, photographs, casts and magazines, useful in the study of art, music, natural history, geography and history. A suitable building will be placed on the Normal School grounds as soon as the necessary funds can be had.

PROFESSIONAL CARDS.

ARCHITECTS

BEARDSLEE & PAGE, Architects and Builders.—Office, 2d floor, Elite building, Hotel street; sketches and correct estimates furnished at short notice; Tel. 229; P. O. box 773.

ATTORNEYS.

FRED W. MILVERTON.—Rooms 302-304 Stangenwald block; Tel. Main 396.

THAYER & HEMENWAY.—Office 604 Stangenwald building; Telephone 393 Main.

BROKERS.

E. J. WALKER, Coffee Broker. Highest prices paid for No. 1 Parchment Coffee. Send samples.

CHIROPODIST.

D. M. THOMSON.—Expert Chiropodist. No. 11 Garden Lane, between Union and Beretania streets.

DR. W. R. BOGLE.—Office, Oregon block, Hotel and Union Sts.

CONTRACTORS.

WM. T. PATY.—Contractor and Builder, store and office fitting; shop Alakea St., between King and Hotel; res., 1641 Anapuni.

DENTISTS.

DR. H. BICKNELL.—McIntyre bldg., rooms 2 and 14; office hours, 9 to 4.

ALBERT B. CLARK, D.D.S.—Beretania and Miller; office hours, 9 to 4.

M. E. GROSSMAN, D.D.S.—Alakea St., three doors above Masonic Temple, Honolulu; office hours, 9 a.m. to 4 p.m.

DR. GEO. H. HUDDY.—McIntyre bldg., rooms 1 and 2; 9 a. m. to 4 p. m.

DR. A. C. WALL, DR. O. E. WALL.—Office hours, 8 a. m. to 4 p. m.; Love bldg., Fort St.; Tel. 434.

ELECTRICAL ENGINEERS.

JAS. S. McKEE.—Electrical, Mechanical and Consulting Engineer; office, rooms 11 and 12, Progress block.

ENGINEERS.

ARTHUR C. ALEXANDER.—Surveyor and Engineer, 409 Judd bldg.; P. O. box 732.

CATTON, NEILL & CO., LTD.—Engineers, Electricians and Boilermakers, Honolulu.

E. TAPPAN TANATT.—Civil and Electrical Engineer; office, 1318 Wilder Ave.; Tel. Blue 3441; Room 4, Spreckels Block.

JAMES T. TAYLOR, M. Am. Soc. C. E.—Consulting Hydraulic Engineer; 306 Judd bldg., Honolulu; P. O. box 799.

ENGRAVERS.

W. BEAKBANE.—Card Engraving and Stamping; room 3, Elite building.

INSURANCE.

THE MUTUAL LIFE INSURANCE CO. OF NEW YORK.
S. B. ROSE, Agent, . . . Honolulu.

MUSICIANS

COOK'S MUSIC SCHOOL.—Love bldg., Fort St. Its methods are the result of 30 years' experience in teaching.

PHYSICIANS.

DR. W. HOFFMANN.—Beretania St., opposite Hawaiian Hotel. Hours, 9 to 11 a. m.; 1 to 3, and 7 to 8 p. m. Phone White 481.

DR. T. MITAMURA.—Office, 1468 Nuuanu St.; Tel. White 152; office hours, 8 to 10 a. m., and 6 to 8 p. m., except Sundays.

DR. J. UCHIDA.—Physician and Surgeon; office, Beretania, between Fort and Nuuanu streets; office hours, 8 to 12 a. m., 7 to 8 p. m.; Tel. 1211 White.

UNDERTAKERS, EMBALMERS.

TOWNSEND UNDERTAKING CO.—383 Beretania St.; Phone Blue 571.

For Diabetics

GLUTEN WAFERS

AT

LEWIS & CO.

LIMITED.

Leading Grocers

1060 FORT ST.

240—Two Telephones—240

Hawaii Shinpo Sha

THE PIONEER JAPANESE PRINTING office. The publisher of Hawaii Shinpo, the only daily Japanese paper published in the Territory of Hawaii.
C. SHIOZAWA, Proprietor.
Y. SOGA, Editor.
Telephone Main 97.
Editorial and Printing Office—1030 Smith St., above King. P. O. Box 907.

Honolulu Iron Works Co.

STEAM ENGINES

BOILERS, SUGAR MILLS, COOLERS, BRASS AND LEAD CASTINGS and machinery of every description made to order. Particular attention paid to ship's blacksmithing. Job work executed on shortest notice.

Miscellany Page.

THE NIGHT BEAUTIFUL.

Day-long the fiery and unpitying sun
Flamed in a sky that glowed like burnished brass;
Dun stretched the ribbon of the road, and dun
The reaches of the grass.

In the still window shadows by the pool
The cattle herded, standing dewlap deep;
And all the beeches aisles, erstwhile so cool,
Were sunk in fervid sleep.

But with the dusk the vesper ecstacies
Of the charmed wood-thrush stirred our hearts to hope;
And then there breathed the blessing of a breeze
Adown the western slope.

The graceful garden-primrose set alight
Its little globes of lemon-gold, and soon
High in the deep blue garden of the night
Flowered the great primrose moon.

And we forgot the garishness, the glare,
The parching meadows, and the shrunken streams,
And in the glamour of that magic air
We gave ourselves to dreams.
—Clinton Scollard in Harpers.

"EXCELSIOR" A LA PAKE.

That mighty tim begin chop-chop,
One young man walkee, no can stop;
Maskee snow, maskee ice,
He cally flag with chop so nice—
Top-side galow!
* * * * * *

Ole man talakee: "No can walk;
Him by lain come, velly dalk;
Hab got water, belly wide."
Maskee, my must go top-side—
Top-side galow!

"Man! man!" one girlee talkee he;
"What for you go top-side—look, see!"
An' one tim more he plenty cly,
But allee time he walkee high—
Top-side galow!

"Take care that spoilum tlee, young man!
Take care that icee! He want man, man!"
That coolie chin-chin he "good night."
He talakee: "Me can go all light!"—
Top-side galow!

That young man die. One large dog see;
Too muchee bobbely findee he.
His hand b'long flag, allee same ice;
Hab got he flag with chop so nice—
Top-side galow!

A HEALTH SOCIETY.

"I'm not nearly so stout as I used to be, and if you guessed your head off you could not guess how I have reduced my weight," remarked one of those genial, heavy-set business men.

"No," he went on, "I haven't been dieting, or I haven't been taking any anti-corpulent medicine; no, nor massage, nor Turkish baths. Give it up? I've been playing ball."

"Ball?" everybody laughed. "Baseball, football or high ball?" asked some smart aleck.

"Just old, everyday ball," the large man said. "Not long ago my heart began acting queer. My wife said I was getting too stout, and had better go to see our doctor. So I went to his office—takes my breath away awfully to climb his flight of stairs, too—and he was at breakfast. As I waited, one of his little girls came flying into the office, a sweet little thing, just dressed for breakfast—as clean as a pin—with a pretty white apron on, and neat little pigtails of brown hair tied up in blue ribbons.

"She didn't notice me any more than if I had been a wooden Indian, but ran right over to the marble hearth, and began bouncing a rubber ball with all her might and main. That was all she had come in for—the stone hearth suited her, and she wanted a little game of ball before breakfast. As I watched her, I had to admire and envy her activity and suppleness; she was in motion all over, arms, legs and body—she had to stoop, reach and run, as the ball got away from her.

"Something struck me. I picked up my hat and got out of that office as if sent word that my office was on fire. I went to the nearest toy shop and paid a dime for a rubber ball. At night I went into our bathroom and played ball on the tiled floor. In the morning I got up and played ball just as I had seen the little girl do. Twice a day, now, we play ball—my wife has got at it, too; and we feel ever so much better for it.

"Yes, my heart is all right, and my weight has gone down wonderfully. I'll never tell that doctor how his pretty little daughter cheated him out of a good bill."—Detroit Free Press.

A Delicious New Salad Dressing.

A most delicious dressing for green salads is made by putting one tablespoonful of lime juice in a bowl, adding a teaspoonful of celery salt, a saltspoonful of white pepper and a dash of cayenne. Mix in, a little at a time, alternately, three tablespoonsfuls of oil and two or lime juice. Stir all the time, or the ingredients will separate. Add a tablespoonful of finely cut chives, or an equal amount of chervil or fresh tarragon leaves.—April Ladies' Home Journal.

Hungry but fastidious: "Lady," said the wayfarer, "I can't eat these scraps." "You can't?" said the housewife, in surprise; "why, you just told me that you were so hungry you could eat a house." "Yes, mum; but I meant a porterhouse."—Chicago News.

COMING CORONATION OF SPAIN'S KING

MADRID, April 15.—While the universe is indulging in a thrill of excitement over the coronation of King Edward VII., who puts on the insignia of power in June, there is another coronation due off in Spain, and a King who holds a title no less old than that of King Edward, and whose nation is none the less honored in history, is to put on the robes and don the crown which proclaims the King.

It has been stated that Alphonse XIII., King of Spain, will be crowned in May. This is not exact. His majesty comes of age in May, and, by the laws of the country, ascends the throne and becomes King in power as well as in name, but he does not at this time put on the crown.

THE ROYAL PALACE AT MADRID.

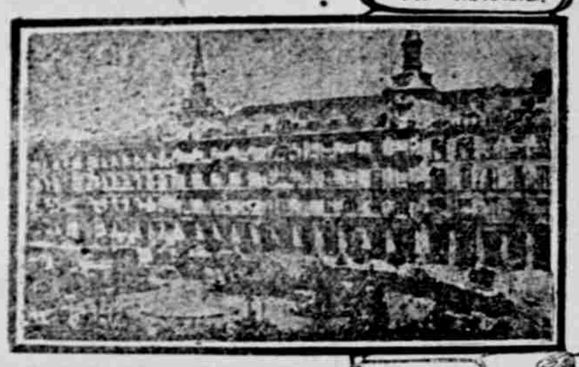

COURT YARD WHERE ALPHONSO WALKS DAILY.

The crowning may not be for a long time yet, for the date has not been decided. It would seem as though, with sixteen years of preparation, the Spanish nation would have had time to get ready for the coronation ceremonies. But this is not the custom of nations. It rests with the king and not the people. The latter have been waiting for the hour when their King would mount the throne; then and not until then would the coronation be planned.

In the matter of crowning a monarch there are many little niceties; and one of these decrees that the day of the coronation shall be set by the King. His majesty is consulted and his wishes regarding his own crowning are made known. He, himself, has all to say about it. The time, the manner, the ceremony which shall attend the crowning, are all decided by himself.

The King's father, Alphonso XII, was very fond of form and, on the occasion of his coronation, decreed that all should be done with every possible degree of elegance. His crowning cost Spain more money than she may now have to spare, and the sums which he gave away on that great day exceed Alphonso's salary for a year.

Yet there is no doubt that Alphonso will be crowned with a great deal of pomp. It is rumored in diplomatic circles that the event will take place in the autumn, between now and Christmas, and that the potentates of all the world will be present to see and lend dignity to the occasion.

And why not?

Alphonso is the only unmarried King in Europe. He is the youngest King in the old world. He rules a country whose deeds stand first in the history of nations. He is the monarch of castles and structures showing architectural triumphs older than any others that rear their heads to the skies. In his museums are the trophies of the greatest men that ever lived, including those of his loyal subject, Christopher Columbus, who loved and honored Spain's Queen and who was loved and honored by her in return.

Though only 16—and his birthday is not until the 17th of May—Alphonso, measured by Western standards, is a man of 21.

Alphonso, at the age of 13, fully realized the Spanish war and, when he had passed another year, he began to grieve about it and its losses; and now those who are nearest to him say that he keenly feels the position in which Spain placed herself and that he longs to restore her to her old power.

THE HUMOROUS SIDE

Helpful Hints: "O-o-o-h-h!" It is the wife who shrieks thus. "What is the matter?" calls the husband. "Baby has swallowed a tack." Nervously the husband seeks his copy of "First Aid to the Injured." Quicker yet is the wife. See! She is feeding the baby a tack-puller.—Baltimore American.

Railroad Wanted: "Yes, said the head man of the new settlement, 'we're after a railroad now.' 'You don't say!' 'Yes, ef we could only git a railroad to come this way, kill a few cows an' cut off some of the legs of the older citizens, we'd sue it fer damages an' git enough to build a town hall an' grade the cemetery."—Atlanta Constitution.

Thoughtful: President of foreign missions—"How in the world did all these sofa-cushions and fairy-lamps come to be in this box for the Fiji Islanders? Miss Hairbrain (earnestly)—"W'why! I thought with all their spears and war clubs, that if they only had a few cushions and jeweled lamps they could make such perfectly lovely cozy corners."—Puck.

Last words of a great man: "So few done; so many to do."—Chicago Tribune.

That dinner: "Wasn't that dinner we just had great?" "Elegant! I don't know when I have felt so uncomfortable."—Town and Country.

Compliment Worthily Won: Angry Guest—"I've been waiting three-quarters of an hour on that steak I ordered!" Waiter—"You have an uncommon amount of patience, sir."—Boston Post.

Sensible Folks: Mrs. Van Upperton—"Yes, my ancestors came over on the Mayflower." Mrs. Suddenrich—"How foolish of them! Mine waited for a ten-day boat."—Brooklyn Life.

A New One: Casey—"Fifty dollars Callahan has spint tryin' to git his mother-in-law out av purgatory." Daly—"Fifty dollars?" Casey—"Th' same! He siz he wants to git her out before he goes in if it kin be done!"—Puck.

Bacon—"They never say in Boston that a child is born with a silver spoon in its mouth." Egbert—"What do they say, then?" Bacon—"That it came into the world with gold-rimmed eyeglasses."—Yonkers Statesman.

The Social Lion: Smithson (the celebrated poet, novelist, playwright, etc.)—"But, my dear young lady, I really don't understand you. I haven't been winning any ping-pong tournament. I don't play." Miss Brown—"Oh, but surely I heard our hostess say you were the Mr. Smithson!"—Punch.

"Do you drink coffee," asked the doctor of an aged patient. "Yes," was the reply. "Coffee," continued the M. D., "is a slow poison." "Yes, very slow," replied the old man; "I've taken it daily for nearly eighty years."—Tit-Bits.

The Secret: "How does it come you write such lovely dialect verse?" asked the enthusiastic editor. "Why, you see," replied the budding author, "I use a stub pen, lots of ink, and write left-handed with my eyes blindfolded."—Ohio State Journal.

In Court: "What an awful looking villain the prisoner is!" whispered a lady in the police court to her husband; "I should be afraid even to stand near him!" "Hush!" warned her husband, "the prisoner hasn't been brought in yet. That's his lawyer."—Tit-Bits.

Casey's Truisms: Dennis—"'Tis th' ear-rly bur-rd gets th' wur-rum, Misther Casey." Casey—"'Tis thot. If ye wa-ant to keep yere head above wather these days, ye ca-an't let th' grass grow under yere feet, Misther Dinnis."—Detroit Free Press.

A Scene in the Near Future: Stage Manager (to assistant)—"They are calling for the author. Is the iron curtain down?" Assistant—"Yes, sir." Stage Manager—"And the emergency exits open?" Assistant—"Yes, sir." Stage Manager—"Is the author in his coat of mail?" Assistant—"Yes, sir. Two supers are holding him." Stage Manager—"I think we might venture to put him in front. I insured his life last week."—Punch.

A writer in Harper's Weekly says that when Prince Henry of Prussia visited Washington, D. C., President Roosevelt ordered from a leading German restaurant a supply of Wurzburger Hofbrau for an informal supper which was to be served at the White House. In order to give this beer its proper relish, the same restaurateur was also directed to furnish several of the finest specimens of covered steins from his own stock. When the prince was brought to the table he found the beer already in place, each stein being filled to the brim, and ready for action. It was a most pleasant surprise, which he attested by proposing a merry of healths. As he drained the last drop and was about to set down his stein his eye was caught by something at the bottom of it, and the smile on his face relaxed. He cast a glance of quizzical alarm, first toward the President and then toward the door, as if he more than half expected a raid from the constabulary. His companions, consumed with curiosity, tipped their steins and peered in, too. In rich blue capital letters, burned into the clay, this inscription stared at them from the depths: "Stolen from Heidelberg's Deutsche Wirthschaft, 1863 Pennsylvania avenue."

BISHOP OF LONDON, ORGANIZER OF A CLUB OF EX-CONVICTS

Rt. Rev. Arthur Foley Winnington Ingram, bishop of London, who has pleaded home engagements as an excuse for declining Bishop Potter's invitation to address the missionaries at Advent, was famous as the East End missionary who had revolutionized the conditions of the London poor long before he became a bishop in 1901. It was in 1888 that he began his work with "the man in the street," and in a few years he had organized "the Castle of Red Brick" in Bethnal Green. He also organized the "Black Guards' Club," membership in which required a prison record, and he made the members proud of the club, of themselves, and of their pastor.

SCIENTIFIC NOTES

Off the dangerous Cornish coast, states Sir William Preece, the compass has varied a whole degree in ten years.

Eastern Ireland averages 208 rainy days in the year; England, about 150; Kazan, Russia, about 90, and Siberia, only 60.

For bad cases of smallpox, M. Pietri, a surgeon of Nice, recommends five or six tablespoonfuls of beer yeast daily. It has proven effective in curing without disfigurement.

Dwarf plants are reported by a German chemist by a process altogether different from that of the Japanese. A secret fluid is injected near the root, the effect being to stop growth, although the plant continues unchanged and flowers are produced as usual.

Sanitarians are recognizing the need of relieving the dullness of people's lives. The lack of variety is productive of much evil, and Sir T. N. Fitzgerald, in an address to the Australian Association, lately declared that the bicycle has done more than lectures to elevate people in the matter of temperance.

A curious knife of Australian silk-producing moths of the genus Antheraea has been described by Mr. F. B. Dodd. It is a short, hard, black and curved horn, situated in the thick joints at the base of the fore wings, one on each side, and with it the creatures cut their way out of their hard cocoons. It is hidden among the dense scales.

Lightning rods with rusted connections have been found by K. R. Koch to act effectively during a thunderstorm. In explanation he offers the new theory that a lightning discharge has an oscillating character, electro-magnetic waves being produced, which act upon the imperfect connections as upon a coherer, restoring conductivity for a certain time. He is testing the theory with a rapidly revolving camera, the flashes thus far pictured, however, having been too distant to give certain proof.

Tantalum has been known hitherto as a more or less pure powder, with a density of about 10.50. By heating ten minutes in a very powerful electric arc, M. Henri Moissan has succeeded in reducing tantalic acid with powdered carbon, and has obtained the metal in a fused state. It has a brilliant metallic appearance and a density of 12.79. It is very hard, easily scratching glass and quartz, has a crystalline fracture, and is infusable in the oxyhydrogen blowpipe. Certain reactions class it with the metalloids rather than with the metals proper.

An organized effort to conquer the greatest problem of the age is urged by Professor John Perry. The world's present comfort depends upon coal, but our steam engines are wasting from 90 to 99 per cent of their fuel, while the store of coal is vanishing at such a rate that in another hundred years the English hamlets of contented working folk that have become cities of luxurious people will decay again into hamlets, inhabited by a discontented, poverty-stricken population. Taking the value of human labor as the normal value of energy, England is wasting 900 times its national debt every year. The voltaic cell wastes less than 10 per cent of its fuel energy, and paths have been opened that seem to lead to a conversion of the energy of coal into mechanical work through electricity with like small loss, but the efforts of scientific men are discouraged by the difficulties and the small prospect of personal reward. The investigation must be national or international. "I feel sure," Professor Perry concludes, "that if one or two chiefs like Lord Kelvin or Lord Rayleigh were entrusted with the expenditure of a million a year for two or three years, . . . with power to impress the services of all scientific workers likely to be of use . . . they would bring the invention within the reach of the ordinary engineer."

In a striking experiment illustrating a late Royal Institution lecture by Professor S. P. Thompson, an iron ring cut in half was linked—without touching—with a coil of copper wire around which an electric current was passed. The induced magnetism in the iron ring was so strong that the two halves could not be pulled apart. "This is one of the familiar commonplaces of science," said the lecturer, "but I say it is an absolute miracle. There has been nothing like it since the walls of Jericho fell down, but because it is so common we think nothing of it."

The great dust storm of March, 1901, has been the subject of an elaborate report by Hellmann and Meinardus, of Berlin. Dust fell in Southern Algeria on March 8th to 10th; in Italy and Sicily on the 10th; over the eastern Alps on the night of the 10th and 11th; in Central Germany on the forenoon of the 11th; in northwestern Germany on the afternoon and evening of the 11th; and in Southern Denmark on the night of the 11th and 12th. The storm therefore passed through 25 degrees of latitude. The microscope shows the material to be desert sand, which must have come from Southern Algeria, and seems to have been carried by an upper air current that was traveling northward at the time at the rate of about 45 miles an hour.

The loud-talking telephone, easily heard in any part of a large room and by large audiences, seems to have received special attention from French inventors. In the apparatus of M. P. Germain, lately adopted by the State to some extent, the transmitter contains delicate membranes of silicate of potash and magnesium, which are extremely sensitive to sound vibrations. The ordinary induction coil completes the microphone. The receiver may be lengthened by a trumpet a yard long, and throws the sound 15 or 16 yards at normal tone, even out of doors. The voice is heard clearly, singing and musical sounds being more intense than spoken words. A short distance form of this telephone is intended to connect the departments of factories and other large establishments, and has important advantages for noisy places. A combination of loud-talking telephone and phonograph offers interesting possibilities.

Time and Money.—Sickness causes a loss of both time and money. You lose the time and have the expense of medical attendance, entailing a double loss. This can be avoided by using some reliable remedy at the first stage of the sickness. The purchase of a bottle of Chamberlain's Colic, Cholera and Diarrhoea Remedy often proves a profitable investment, for, by its use at the first appearance of any unusual looseness of the bowels, a severe attack of diarrhoea or dysentery may be averted, that might otherwise compel a week's cessation from labor. Every household should have a bottle at hand. It never fails and is pleasant to take. Get it today it may save a life. Benson Smith & Co., Ltd., wholesale agents, sell it.

A NINE-FOOT PYTHON, THE PET OF MRS. ARTHUR CADOGAN, AN ENGLISH LADY

The old saying about there being no accounting for tastes seems applicable to the case of Mrs. Arthur Cadogan, the beautiful sister-in-law of the present Viceroy of Ireland, who numbers among the pets of her household a huge python from India. It is the lady's pleasure now and then to take her creature up in her arms and allow him to twine his folds around her. There have always been individuals, especially members of the fair sex, who have exercised a curious fascination over snakes, perhaps one secret of their power being their absolute fearlessness. Mrs. Cadogan's python is nine feet long, and, though showing a great dislike to strangers, is said to be devoted to his mistress. It will be remembered that Sara Bernhardt has shown a great fondness for tigers as pets, and another noted actress has betrayed an equal liking for the company of beetles and lizards, but we cannot now recall another instance where a woman has made a pet of any member of the snake family, with the exception, of course, of the professionals in the show ring.

ORIENTAL BAZAAR

OUR SILK DEPARTMENT—Is stocked with all grades of Silk, in the piece, such as heavy pongee, pongee pajamas, handkerchiefs, etc.

LINEN DEPARTMENT—Linen cloths in a variety of colors, grass linens, fine grade of table linens, embroidered linens.

EMBROIDERY DEPARTMENT—Rich silk and ebony screens, piano covers, sofa pillow covers, linen embroidery, handkerchiefs, tinsel embroidery, shawls, capes, ladies' kimonos.

RATTAN GOODS—Such as lounging chairs, easy chairs and rockers, baskets and clothes hampers, trunks, tables.

CHINAWARE—Tea sets, toilet sets, all kinds of vases and flower pots, jardiniers.

Gold and Silver Ware, Lacquered Wares, Sandal, Teak and Ebony Woods Carved; Beautiful Carved Boxes and Ivory, Camphorwood Trunks, Carved Furniture, Matting, Bamboo Furniture.

GOODS PACKED AND SHIPPED TO ANY POINT.

66-72 King Street, corner of Smith.

Branch Stores in Hongkong, Shanghai and Yokohama

115 N. KING ST. PHONE MAIN 289.

S. OZAKI

Hardware, Glassware,

Crockery, Paints, Oils, Etc.

WHOLESALE AND RETAIL.

Call and Inspect our Complete Lines.

ALSO OUR

Dry Goods, Fancy Goods and Gents' Furnishings.

Including some Novelties in Ties, Bows and Socks.

AT OUR

Hotel Street Store.

178 Hotel Street. 'Phone Main 197.

FRED PHILP & BRO. 629 King Street, Wright Building

McKerron's Boots,

AT SAN FRANCISCO PRICES.
HARNESS OF ALL KINDS ON HAND AND MADE TO ORDER.
Telephone Blue 2651. Postoffice Box 123.

California Calimyrna Figs

NOW ON SALE AT

OCCIDENTAL FRUIT STORE

521 King Street. 25c a Box.

GO-CARTS AND BABY Carriages

New Styles

Low Prices

Hoffschlaeger Co.,

LIMITED.

29 King near Bethel St.

If in Bad Humor

DROP INTO THE

HONOLULU BOWLING PARLORS

and chuck a few lignum vitae balls at our tenpins.

C. O. YEE HOP & CO

KAHIKINUI MEAT MARKET And Grocery.

FRUITS AND VEGETABLES.
Beretania Street, corner Alakea.
Phone B 2511.

TO THE TOURIST

Photography affords a never ending source of enjoyment. To record with accuracy the events and scenes of his tour is a pleasure at the time and a greater one when he sees the finished photograph We loan Kodaks and Cameras and finish pictures on very short notice at a very reasonable price.

Honolulu Photo Supply Co

Fort Street.

YOU waited last year for the price of lumber to go down, instead it has gone up; it is liable to go still higher, **so why not build now?**

W. T. PATY,

Contractor and Builder, will do your work promptly and well. Office now at 1048 Alakea St. bet King and Hotel. Phone Blue 1801. Store and Office Fittings.

YOSHINAGA

184 N. Hotel and 163 S. King St.

Bicycles Exchanged, Repaired, Bought and Sold. Prices Reasonable.

SUNDAY SERVICES IN VARIOUS CITY CHURCHES

Notices for this church column must be in this office by 6 p. m. on Fridays. Otherwise the announcements will be run as the week before. There is no charge for these notices.

CENTRAL UNION CHURCH—Rev. William Kincaid, pastor.—Sunday school and Bible class, 9:50; public worship and sermon, 11; Y. P. S. C. E. prayer meeting, 6:30; evening services at 7:30; weekly prayer meeting, Wednesday, 7:30 p. m.

ST. ANDREW'S CATHEDRAL—The Right Reverend William Ford Nichols, Bishop in charge of the Missionary District of Honolulu, the Rev. Canon Alexander Mackintosh and the Rev. Canon Kitcat.

ST. CLEMENT'S CHAPEL, Punahou, John Usborne, Rector.—Services for Sunday, May 3.—Holy communion and sermon, 11 a. m.; evensong, 7:30 p. m.; Sunday school, 9:45 a. m. The Bishop of California will officiate and preach at the morning service. Rapid Transit cars pass the door.

CHRISTIAN CHURCH.—Alakea St., near King.—E. S. Muckley, Pastor.—Residence, 550 Beretania street. Telephone Blue 1001.

E. S. Muckley, pastor, will preach at 11 a. m. and 7:30 p. m. Morning sermon, the first of a series on the Sermon on the Mount, will be on the subject, "The Beatitudes—A Moving Picture of Conversion." In the evening a series of Gospel addresses will be begun on the following subjects: "The Conditions of Happiness," "The Conditions of Success," "The Conditions of Character-Building," "The Conditions of Salvation." Miss Iola Barber will render a sacred violin solo at each of the evening services during May. Bible school at 9:45 a. m., Junior Society at 3:30 p. m., Young People's Society at 6:30 p. m. You are cordially invited.

ROMAN CATHOLIC CATHEDRAL, the Bishop of Panopolis.—Low masses, holy communion, 6 and 7; children's mass with English sermon, 9; high mass, with native sermon, 10:30; rosary, with native instruction, 2; solemn vespers and benedictions, 8; week days, low mass, 6 and 7.

METHODIST EPISCOPAL CHURCH—Corner Beretania and Miller streets.—Rev. G. L. Pearson, pastor.

Subjects for Sunday's services: 11 a. m., "Holiness—Its Attainment and Progression." 7:30 p. m., "Noah's Mistake—A Lesson for the Present Generation."

Weekly Services—Sundays, public worship and sermon, 11 a. m. and 8:30 p. m.; Sunday school, 10 a. m.; Epworth League devotional service, 6:30 p. m. Wednesday, prayer meeting, 7:30 Monthly Meetings—First Monday, 2:30 p. m., Woman's Home Missionary Society; 7:30 p. m., Epworth League business meeting; first Tuesday, 7:30 p. m., Methodist Men's Club; third Friday, 2:30 p. m., Ladies' Aid Society.

ST. JOHN THE BAPTIST CHURCH—At Kalihiwaena.

ST. AUGUSTINE CHAPEL (Roman Catholic), Waikiki.—Every Sunday of the year at 8:30 a. m., holy mass with sermon; at 3 p. m., Sunday School, rosary.

CHRISTIAN SCIENCE SERVICES—Regular services, Sunday, 11 a. m.; Wednesday, 7:30 p. m.; room 8, Oregon block.

GERMAN LUTHERAN CHURCH—Rev. Mr. Feimy, pastor; 1032 King street.—10 a. m., Sunday school; 11 a. m., congregational service.

DEUTSCHE EVANGELISCH LUtherische Kirche.—Pastor Felmy, 1032 King street.—Sonntag, 10 Uhr, Kindergottesdienst; 11 Uhr, Gemeinde Gottesdienst. Gemeinde Versammelung nachschlusz des Gottesdienst.

THE REORGANIZED CHURCH OF Jesus Christ of Latter Day Saints—Mikilani Hall (rear of the Opera House)—9 a. m., Book of Mormon class; 10 a. m., Sunday school; 11 a. m., preaching (Hawaiian); 6:30 p. m., Zion's Religio and Literary Society; 7:30 p. m., preaching, English service.

THE SALVATION ARMY—Corner of King and Nuuanu Sts.—Capt. Isabelle Hutchison, Lieutenants Katherine Hutchinson and Adrina Gordon in charge. 10 a. m., prayer meeting; 10:30 a. m., open air meeting for sailors and longshoremen on the old Fishmarket wharf; 11 a. m., holiness meeting; 12:30, service in the Oahu Penitentiary; 3 p. m., Sunday school; 7 p. m., open air services corner Fort and Hotel streets; 8 p. m., Salvation meeting. All are cordially invited to attend.

MAKIKI CHAPEL—On Kinau street.—Preaching service, 8 a. m.

CHINESE CHURCH (Congregational)—Rev. Edward W. Thwing, acting pastor.—Sunday school, 9:30; preaching service, 11; Sunday school in English, 2:30; evening service, 7:30; Wednesday, prayer meeting, 7:30.

JAPANESE CHURCH (Congregational)—Nuuanu street, Rev. T. Okumura, pastor.—Sunday school, 10; morning service, 11; evening service, 7:30; Wednesday prayer meeting, 7:30.

JAPANESE M. E. CHURCH.—G. Motokawa, pastor.—Sunday school, 10; morning service, 11; evening service, 7:45; class meeting, 8:30; prayer meeting, Wednesday, 8. Services at Kukui street, near St. Louis College.

KAWAIAHAO CHURCH—Rev. H. H. Parker, Pastor.—Sunday school, 10; morning service, 11; evening service, 7:30; preaching in English by Rev. W. D. Westervelt; Christian Endeavor, 6:30; prayer meeting, Wednesday, 7:30.

PENIEL MISSION—Miss E. Uddenberg in charge.—Meetings are held in the hall on Nuuanu street, just below King, every night of the week. Sunday morning, at 10 o'clock Bible study; Sunday afternoon at 2:30, holiness meeting; wharf meeting at the foot of Nuuanu street at 9 o'clock every Sunday morning. A Scandinavian meeting for ladies is held every other Wednesday afternoon, at 2 o'clock, in the Mission Home, 471 Hotel street. All welcome.

BISHOP MEMORIAL CHAPEL—Kamehameha Schools; Dr. W. B. Elkin, chaplain. Sunday morning service at 11 o'clock. Alumni and friends cordially invited.

YOUNG MEN'S CHRISTIAN ASSOciation—Hotel and Alakea street. Henry C. Brown, general secretary.

Special speaker for the 4 o'clock service, Rev. J. H. Behrens. Subject: "Saved by His Life." Special music.

Christian workers' preparation service, 9—9:30; service at Oahu prison, 11—12; men's meeting with address by some popular speaker at 4; Bible class at 5; lunch at 6. All men welcome.

THE BAPTIST SOCIETY OF HONolulu—Regular meeting first Sabbath afternoon of each month at 3 o'clock, in Young Men's Christian Association parlors. A cordial invitation is extended to all.

CHURCH OF JESUS CHRIST OF Latter-Day Saints (Mormon Church)—Punchbowl street.—Sunday services: Sunday school at 10 a. m.; regular service, preaching, at 11:30 a. m.; Young People's Mutual Improvement Association, at 7 p. m.; primary meeting, for children, Friday at 3 p. m.; Relief Society meeting at 10 a. m., on Saturday. All are respectfully invited to attend our meetings and examine our doctrines. Free to all; no contributions; services in Hawaiian. Elder Wm. M. Waddaups, in charge.

THE KAULUWELA SUNDAY SCHOOL—Sunday school, 1:30 p. m.

CHURCH OF THE SACRED Heart.—Marquesville, Punahou.

Tomorrow, May 4th, fifth Sunday after Easter Sunday: 11 a. m., high mass with sermon and collection; 3 p. m., catechism and rosary.

SEVENTH-DAY ADVENTIST CHAPEL—Saturday, Sabbath school at 10 a. m.; preaching at 11 a. m.; Wednesday, prayer and missionary meeting at 7:30 p. m. All are welcome. J. H. Behrens, pastor.

PORTUGUESE EVANGELICAL Church—Corner of Miller and Punchbowl streets, Rev. A. V. Soares, pastor.—Preaching in Portuguese at 11 a. m. and 7:30 p. m.; Sunday school, 2:30 p. m., conducted in English; W. A. Bowen, superintendent. Prayer meeting, Wednesday, 7:30.

CORONATION SUMMONS.

They Are Now Being Received by British Consuls.

The official invitation to the coronation of King Edward, sent to Consul General Hoare, reads as follows:

The Kingdom of Great Britain and Ireland, Imperial India and the British Colonial Possessions Beyond the Seas

Greet Thee and Command Thy Presence at the Abbey of Westminster, in the Ancient City of London, on the twenty-eighth Day of June

Anno Domini one thousand nine hundred and two, Anno Regni one thousand nine hundred and two on the occasion of the solemn ceremony The Coronation of the son and heir of the reigning house and prince of the blood royal Albert Edward George Plantagenet William St. Leger Henry Guelph James Bittinger Gower Wettin Fitzmaurice.

Knight of the Garter, Knight of the Bath, Knight of the Golden Fleece and possessor of numerous and various other most noble and exalted titles as

Edward VII, by the Grace of God, of the United Kingdom of Great Britain and Ireland, King, Defender of the Faith and Emperor of India.

Haec pr amicitia nostra.

CHILD WEAKNESS.

You can worry for months about your weak child and not succeed in doing it even a small fraction of the good that comes from little daily doses of Scott's Emulsion.

This unfortunate weakness in some children invites all manner of disease. The cure is not a matter of a day—but the cure is almost vital to the child's success in life.

The full benefit of all the power in pure cod-liver oil is given to weak children by Scott's Emulsion. Children like it and thrive on it. Perfectly harmless yet powerful for good.

Send for Free Sample.

SCOTT & BOWNE, Chemists, 409 Pearl St., N. Y.

COTTON BROS. & CO.

ENGINEERS AND GENERAL CONTRACTORS.

Plans and Estimates furnished for all classes of Contracting Work.

Boston Block, Honolulu

Oahu Tailoring Co.

Merchant Tailors.

Suits made to Order, cleaning, Repairing and pressing; corner Beretania & Emma sts., Honolulu, T. H.

"I Roughed It"

Many of us have to work hard all day long. We cannot care for ourselves as we would. No wonder our blood gets out of order, becomes thin and impure. This produces boils, eruptions, nervousness, indigestion, and great weakness.

We have this photograph and letter from Mr. John Hafner, of Wagga Wagga, New South Wales. Read carefully what he says:

"I have roughed it a great deal, mining, orking in storms, exposed to the heat, and have often had poor food. My blood frequently becomes impure and I have eruptions, boils, and become generally run down. But Ayer's Sarsaparilla takes hold of me every time, makes my blood pure and builds me right up."

AYER'S Sarsaparilla

There are many imitation "Sarsaparillas." Be sure you get Ayer's.

Take Ayer's Pills with the Sarsaparilla. They aid in purifying the blood; and they cure constipation and biliousness.

Prepared by Dr. J. C. Ayer & Co., Lowell, Mass., U.S.A.

HOLLISTER DRUG CO., Agents.

ORPHEUM Tonight!

And continuing every evening during the week except Sunday.

Matinee Saturdays

Elleford's Big Company

This Evening

Byron's Famous Comedy

The Plunger.

MONDAY

Bertha the Sewing Girl.

Tuesday and Wednesday

New York, Day by Day.

Orpheum Popular Prices—25c, 50c, 75c.

Stiff Neck

What a nuisance a stiff neck is. Every turn is a pain and every movement of the body is a reminder that you got something you ought not to have—something that you would not have if you would rub your neck with Dr. Halpruner's Pain Remover.

Go or send to the nearest druggist and get a bottle of Dr. Halpruner's Pain Remover. Rub it on your neck thoroughly—rub it in—it won't blister; you can use as much of it as you want. The first application will give you relief and the second one will remove it entirely.

Don't let the druggist talk you out of buying the real

Halpruner's

50 cents and $1.00 a bottle.

If your druggist hasn't Halpruner's Pain Remover, send to Halpruner Medical Manufacturing Co., 28 California St., San Francisco, Cal. 15

Keystone-Elgin WATCHES

DURABLE AND ACCURATE

The Keystone Watch Case Co. ESTABLISHED 1853 Philadelphia, U.S.A.

America's Oldest and Largest Watch Factory

For sale by The Principal Watch Dealers in Hawaiian Islands

NOTICE

NOTICE IS HEREBY GIVEN THAT the Hing Yip Co. will not be responsible for debts contracted without the written order of the treasurer of the company.

LOO WO,
Treasurer of Hing Yip Co.

Approved by:
YOUNG PING,
Secretary.

Honolulu, April 28, 1902. 6154

A Big Reduction

in your electric light bills if you burn the

"OCEANIC" LAMP

and we can furnish them at the following prices:

8 c. p. a 16 c. p. 20c each. or $2.40 per doz.
32 c. p. 35c each, or $4.20 per doz.
50 c. p. 75c each, or $9.00 per doz.

We are prepared to also furnish estimates on all classes of electric work, from installing a door bell to installing an isolated plant. It will cost you nothing to let us figure on your next electrical job and we are confident that we can satisfy your wants.

The Oceanic Gas and Electrical Co.

Magoon Block, Merchant street. Phone Main 350.

Will Make Your Clothes Look Like New

IF YOU TAKE THEM TO THE

EAGLE

Cleaning and Dyeing Works.

Fort St., Opposite Star Block.

Tel. White 2862.

THE RESULT.

A sitter can not be posed in a moment. To secure good pictures one must take time to study the moods of the sitter and give him the opportunity to become at ease.

We pursue this course and the result justifies the time and patience used.

J. J. WILLIAMS,

Fort Street. Photographer.

I GET MY CLOTHES MADE — BY —

W. W. AHANA & CO.

Merchant Tailors,

1038 Nuuanu Ave.

You get latest styles, a good fit and the prices are right.

Fine Driving Horses

TO ARRIVE BY THE

"Alden Besse."

CLUB STABLES

Livery, Boarding and Sales . . . .

518 FORT STREET.

Stable Phone, 109 Main.
Hack Stand, Phones 319 and 78.
C. H. BOLLINA.

Wing Wo Chan & Co

Ebony Furniture, Cigars and Tobaccos, Chinese and Japanese Teas, Crockery, Mattings, Vases, Camphorwood Trunks, Rattan Chairs.

SILKS AND SATINS OF ALL KINDS.

110-212 Nuuanu Street

SEATTLE BEER

—AT THE—

CRITERION SALOON.

DRESSMAKING

Miss M. E. Killean

UNION STREET

Dresses on Short Order.

Read the Daily Advertiser; 75 cents per month.

THE MARVELOUS COOLING By "ARABIC" IS UNEQUALLED

20 deg LOWER TEMPERATURE Than uncoated roofs

California Feed Co.
Queen and Nuuanu Streets.

Lands For Sale.

LOTS IN KING STREET TRACT, from $1.400 to $1,250 a lot, formerly known as G. N. Wilcox's premises.

TWENTY LOTS IN MANOA VALLEY, formerly Montano's Tract, $2,500 a lot.

FOUR HUNDRED LOTS IN KAIULANI TRACT, from $200 to $250 a lot.

FIFTY LOTS IN KEKIO TRACT, opposite Makee Island $600 a lot.

ONE HUNDRED LOTS IN KAPIOLANI TRACT, at $500 a lot.

Etc., Etc.

For further particulars apply to

W. C. Achi & Company
REAL ESTATE BROKERS.
Campbell Block, Fort Street

THE NEW ENGLAND BAKERY

Is Loaded Up With

Good Things To Eat

Scotch Shortbread; Cakes, all sizes, prices and styles; Pies, just like your mother used to make; Cookies, Macaroons; Lady Fingers; Cream Puffs; and all the dainty styles suitable for the well-furnished table.

Tons of Pure Candy, from cheap grades for children, up to better grades. For 50c we can furnish you a box of Delicious Candies—worth a dollar elsewhere. Ring up Main 74.

TELEPHONE 74.

New England Bakery
If You Want to be Happy.

BEAVER LUNCH ROOMS

H. J. NOLTE, Proprietor.
Fort Street, Opposite Wilder & Co.
FIRST-CLASS LUNCHES SERVED,
With Tea, Coffee, Soda Water, Ginger Ale or Milk.
Open from 7 a. m. to 10 p. m.
Smokers' Requisites a Specialty.

WATERFRONT NEWS

PERU ARRIVES AHEAD OF TIME

The S. S. Peru, Captain Pillsbury, arrived from Manila and the Orient about noon yesterday, several hours ahead of time. Yokohama was left on April 22.

The vessel brought 530 tons of freight for here and has 1200 tons for San Francisco in her hold. At Macao she took on 600 cases of opium, valued at $382,505.

Her passenger list is as follows: Rev. and Mrs. A. A. Bennett, A. A. Bennett, Jr., Miss M. M. Bennett, Reymond Bennett, Lieutenant A. J. Bootes, Mrs. H. E. Carpenter, Mrs. B. Carrington, H. Carrington, Miss L. Carrington, L. Clouthier, M. Coester, Miss J. G. Craft, G. H. Christie, George A. Derby, Captain I. E. Emerson and valet, Miss Margaret Emerson and maid, H. Goldschmidt, S. R. Grant, J. H. Hall, Mrs. G. F. Holtzclaw and child, Miss G. Holtzclaw, S. Humes, Mrs. E. P. Jenkins, Miss M. L. Jenkins, Lieutenant W. C. Kubelka, Dr. Smith McKim, Mrs. H. W. Mix, Mr. and Mrs. J. W. Morrison, Mr. and Mrs. George W. Neville, Hubert Robinson, R. Spencer, Mrs. R. Spencer and child, Lionel Spencer, Mr. and Mrs. Gerard Stuvesant, Robert Turtan, Mrs. H. Whiting, A. Schulte, E. Hartmann.

There were no passengers aboard for Honolulu.

Among the passengers is United States Marshal George A. Derby, who is in charge of two prisoners, a soldier and a marine, convicted of looting at Tien Tsin, during the Boxer trouble.

On Thursday afternoon an Englishman named Wellington Wright, a ship's carpenter from the ship J. B. Walker, who came aboard at Yokohama, died of heart disease. His body was brought to Honolulu.

The Peru sails for San Francisco at noon today.

THE WORD OF HONOUR.

The men who do as they say; the things that prove to be what at they were said to be,—how cheering it is to come upon them. We all hate to be deceived; especially when the deception is intentional. But all men are not liars, even if David did say so in his haste. If they were society would be impossible. Everybody knows that business is based on credit, on faith. Millions are bought and sold daily on nothing more solid than the pledged promises of men,—not written, merely verbal. The Stock Exchanges are often called nests of gamblers, yet nowhere is a promise held in greater honour. Therefore when we say that the tried and effective modern remedy called WAMPOLE'S PREPARATION never deceives any who resort to it in hope of benefit and cure, we may expect to be believed. For this assurance is given on what it has done in the past in countless cases,—on its record. It is only recommended to accomplish what it was *made* to accomplish. Its action in Chlorosis, Anemia, La Grippe, General Debility, Throat and Lung Troubles, Blood Impurities, etc. is convincing. It is palatable as honey and contains the nutritive and curative properties of Pure Cod Liver Oil, extracted by us from fresh cod livers, combined with the Compound Syrup of Hypophosphites and the Extracts of Malt and Wild Cherry. Dr. Austin D. Irvine, of Canada, says: "I have used it in cases where cod liver oil was indicated but could not be taken by the patient, and the results following were very gratifying." It is effective from the first dose and agrees with the most sensitive and nervous stomachs. It cannot deceive or disappoint you, and comes to the rescue of those who have received no benefit from any other treatment. It stands for the medical triumphs of the age. At chemists.

SAILED SAME DAY AS THE CONDOR

VANCOUVER, April 30.—The salmon-laden ship Chas. Cotesworth, which sailed from this port on November 5, is now fully due at Liverpool with her cargo of 41,541 cases of salmon from this port. She is now out 157 days. The Cotesworth was last spoken in the South Pacific. The Red Rock, now reinsured at 25 per cent, will soon be due at Liverpool, being 137 days out today. The Red Rock is, however, a noted slow sailer, being a big carrier and slow traveler, and she is not expected for at least a fortnight. The Rock has the record in slow passages, for in 1889 she was an hopelessly overdue vessel when she reached Liverpool from New Caledonia. The underwriters had paid 92 per cent on the overdue, and not only that, she had been officially advertised, preparatory to being posted at Lloyds as missing, when she arrived in port. Her sister ship, the eBacon Rock, was reinsured at 90 per cent as an overdue in 1901, and the same year the Castle Rock, of the same line, reached 90 per cent because of her tardy passage to the Royal Roads from Hongkong. The Beacon Rock sailed from Port Pirie for Wellington, N. Z., a short voyage, and as the months passed and she failed to arrive, the reinsurance mounted, and reached 90 per cent, when, to the amazement of all, the vessel was reported from Lome, on the west coast of South America—having been blown past New Zealand and across the Pacific. With the arrival of the Windsor Park and the burning of the Frankistan, there are few vessels left on the overdue list, the worst risk being that of the Oliver de Clisson, long overdue from Cayenne for San Francisco. She sailed from Cayenne on September 9. The British ship Speker reported overdue in a local paper, arrived at Portland a week ago.

With a Big Cargo.

The Mauna Loa arrived from Hawaii and Maui ports at 5 a. m. yesterday, with the following passengers: C. H. Kluegel, Mrs. Kamahikane, P. E. Lamar, Miss L. Cockett, F. Peterman, G. M. Hancock, G. H. Spencer, Fred Clark, Cecil Brown, Mrs. W. C. Achi, L. Kloll, Mrs. C. Robinson, Miss C. Akana, Miss T. Palakioto, Miss H. Oniula, Miss M. L. Washburn, Miss L. S. Willis, Chong Kee, W. Comzky, F. J. Amweg, W. G. Bigland, J. S. Coke, Mrs. Coke and two children, John Kaae, C. K. Fartlen, H. B. Wilkins, and fifty-five on deck.

Her cargo consisted of 7628 bags sugar, 53 bags coffee, 62 bags taro, 92 bdls. bananas, 34 kegs butter, 24 crates fruit, 53 crates jam, 15 bbls. pol, 6 bdls. hides, 28 head cattle, 233 pkgs. sundries.

The crew of the steamer failed in an attempt to locate the lost gasoline launch of the steamer Hanalei. Purser Simerson reported a fine trip.

Bound Here.

The following vessels are bound for the Hawaiian Islands:

Bark St. Catherine, for Hilo; bark Rhoderick Dhu, sailed from San Francisco for Hilo April 24; bark Annie Johnson, for Hilo; American-Hawaiian steamship Hyades, sailed from San Francisco April 17 for Honolulu; barkentine S. G. Wilder, San Francisco for Honolulu, April 24; bark Olympic, for Honolulu; schooner Rosamond, San Francisco for Honolulu, April 25; bark Mauna Ala, San Francisco for Honolulu, April 24; barks R. P. Rithet, Mohican and W. H. Dimond, for Honolulu; ship Emily F. Whitney, for Honolulu and Makawell.

Noeau Arrives.

The Inter-Island steamer Noeau arrived from Kukuihaele early yesterday morning with the following passengers: J. Watt, wife and two children, Miss Stewart, Mrs. A. Willis and six on deck. She brought 4236 bags of sugar and 70 bundles of hides.

Waialeale In.

The Waialeale got in from Anahola about 5 a. m. yesterday with 3420 bags of sugar. Purser Stiel reported 111,394 bags of sugar ready for shipment on Kauai. The Niihau was reported at Makawell.

Shipping Notes.

The S. S. Peru sails for San Francisco at noon today.

The schooner Merchant sailed from Lahaina on Wednesday.

Francis ay and family and J. J. Sullivan arrived from Kauai on the W. G. Hall on Thursday night.

The ship Tillie E. Starbuck began receiving sugar yesterday. The schooner Aloha is also taking her cargo.

The schooner Helene, Captain Christianson, sailed for San Francisco with sugar yesterday.

VESSELS IN PORT.

ARMY AND NAVY.

U. S. S. Wheeling, Blocklinger, San Diego, April 28.
U. S. S. Iroquois, Rodman.
U. S. S. Albatross, Thomas, San Francisco, March 24.

MERCHANTMEN.

(This list does not include coasters.)
Arthur Sewall, Am. sp., Gaffeny, Hiogo, April 16.
Aloha, Am. schr., Fry, Port Gamble, April 7.
Alumna, Am. schr., Lawson, Newcastle, April 10.
Acme, Am. sp., Lawrence, Yokohama, April 16.
Ellen A. Read, Br. sp., McQuarrie, Manila, March 3.
Frank W. Howe, Am. schr., Atkinson, Mauritius, March 19.
Haydn Brown, Am. b ,k. Asplund, Newcastle, April 29.
Ivanhoe, Br. bk., Grant, nitrate ports, May 1.
Pactolus, Am. bk., Dart, Newcastle, April 27.
Paul Isenberg, Ger. bk., Ott, Bremerhaven, April 14.
Tillie E. Starbuck, Am. sp., Curtis, San Francisco, April 20.
Transit, Am. schr., Paulsen, Newcastle, April 30.

STEAMER MOVEMENTS.

ARRIVE.

From San Francisco or Victoria:

Sonoma	May 7
*Doric	May 8
Moana	May 10
Alameda	May 16
*Nippon Maru	May 16
Peru	May 24
Ventura	May 28
*Coptic	June 3
Alameda	June 6
Miowera	June 7
*America Maru	June 11
Sierra	June 18
Peking	June 19
Alameda	June 27
*Gaelic	June 28

DEPART.

For San Francisco or Victoria:

Peru	May 3
Ventura	May 6
*Coptic	May 10
*America Maru	May 20
Alameda	May 21
Sierra	May 27
Peking	May 28
*Gaelic	June 7
Alameda	June 11
*Hongkong Maru	June 13
Sonoma	June 17
China	June 21
*Doric	June 28

*Carry mail only.

AT AUCTION BY WILL E. FISHER AUCTIONEER

BOARDMAN LOTS

KINAU STREET, KAPIOLANI and LUNALILO STREETS.

$1500 and $1700 EACH!

1-3 CASH

Balance on time.

WILL E. FISHER,
Real Estate Agent and Auctioneer.
Cor. Merchant and Alakea Sts.

Delightful Climate, Lovely Views, Pure Water.

Kaimuki Tract offers the best inducements to all classes desiring good residence property.
Lots 75x200 and 100x150.

Terms, $20 cash and $10 per month

until fully paid, possession immediate. APPLY TO—

Trustees: Gear, Lansing & Co.
Judd Bld., Fort St.

ALL KINDS OF **Rubber Goods**

Goodyear Rubber Co.
H. E. PEASE, President,
San Francisco, Cal., U.S.A.

Pacific Vehicle & Supply Co.
LIMITED.
Beretania St, Near Fort.

Jas. F. Morgan, President. E. L. Cutting, Manager.

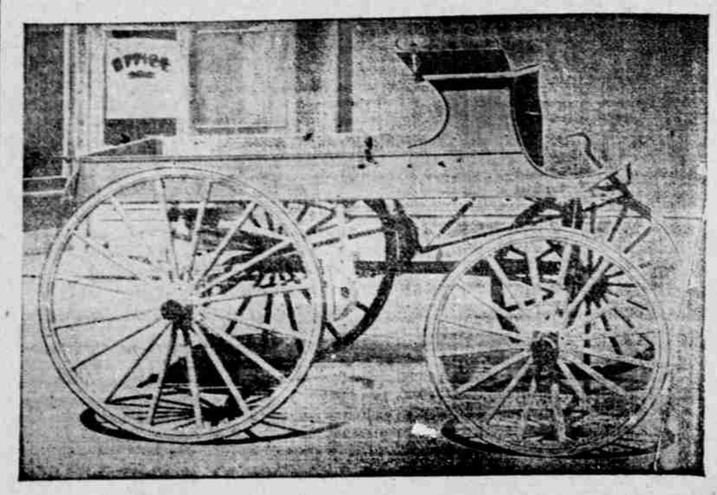

JUST ARRIVED

The finest and largest stock of

SPRING WAGONS

ever seen in Honolulu.

They come with two or three springs, with or without brake.

We have just the wagon to suit you, both in style and price. Call and see for yourself.

BERETANIA STREET, NEAR FORT.

SPECIAL INVOICE JUST RECEIVED FROM NEW YORK

Shirts, Collars, Neckties, Underwear, Hats, Etc.

SEE THE DISPLAY IN OUR WINDOW.

IWAKAMI, HOTEL STREET.

We also carry a full line of

Japanese Provisions, Plantation Supplies.

Always the First!

We Are Serving at Our Fountain

Water Ice, Frozen Phosphates, Glaces and Mondas.

ALL NEW! You All Know What's Sunda is. Now Come and Try a Monda.

HONOLULU DRUG CO.
926 Fort Street.
A. H. OTIS. OTTO A. BIERBACH.

For a Spring Tonic Try

PRIMO "BOCK" BEER

Our brew of "Bock Beer" is nearly exhausted and those desiring it should send their order to the brewery immediately. Delivered in bottles by the case. : : : 'Phone Main 341.

What Are They?

In 13 New Styles With

RUBBER TIRES
CANOPY TOPS
UMBRELLA TOPS
HOOD TOPS

PATENT FOOT BRAKES
PATENT AXLES
ENAMELED OR TINNED STEEL FRAMES
UPHOLTERED BASKETS

The new line of **Baby Carriages and Go-Carts** just received from New York per "Nuuanu" by—

von Hamm-Young Co.
LIMITED.
QUEEN STREET HONOLULU

SPORTS

IN SHELLS AND BARGES

Activity Among Myrtles and Healanis.

Both the Myrtle and Healani Boat Clubs have settled down to hard, earnest work, preparing for the championship races at Pearl Harbor on the 4th of July. Daily, four or five four-oared shells, and several six-oared barges, with, of course, the ever present pair oars in which the green hands are coached, may be seen upon the harbor between the hours of 5 and 6:30 p. m., excellent work being done by both the clubs.

The Myrtles have a number of new men, some of them of great promise, while the faces of many of their old warriors may be seen in the boats, among them "Pete" Lishman," "Olly" Sorenson, "Bill" Soper and Lyle. It is rumored that the Myrtle Senior crew will consist of the above mentioned four, and if so it will be a hard one to beat, for they are tried veterans.

Just at present the chances seem to favor the Healanis for both races, as they have the victorious senior crew of 1901, in Fred Damon, Sam Walker, Dan Renear and Paul Jarret, and have only lost one of the junior crew who last July almost distanced their rivals. The three old men of this crew now rowing are Bert Webster, Harry Murray and C. H. Tracy, while among the new men there are several giving excellent promise, among them A. McDuffie, B. F. Heilborn and P. K. Raymond, any one of whom should be better than the man they have lost. There is a feeling of confidence among the wearers of the Blue that may result disastrously, for over-confidence has lost many a race. If the Fourth was next week the result would be easy to forecast, for, judging by present form, the Healani crews would have an easy victory, but the final struggle will not take place for over two months, and with the material at hand it is more than probable that the Myrtles may work out a champion crew.

The Healanis will be quartered on the Peninsula during the final training in the Paris premises, the same cool, commodious quarters that they occupied last year. This afternoon between 4:30 and 6 o'clock there will be a great rally of the clans at the boathouse that flies the Blue Banner, Captain Church intending to send out three four-oared crews and a six-oared barge. A crowd of the club members are going down to lend their moral support. F. J. Church, Carl Rhodes and A. L. C. Atkinson have been coaching regularly, while F. W. Klebahn, who will act as head coach, goes down today for the first time. It is safe to say that never before in the history of rowing has so much enthusiasm been shown, and the sight of so many crews on the water must make a great impression upon sport-loving tourists who do not expect to find anything of the kind here in these distant isles of the Pacific.

AT THE TUG OF WAR

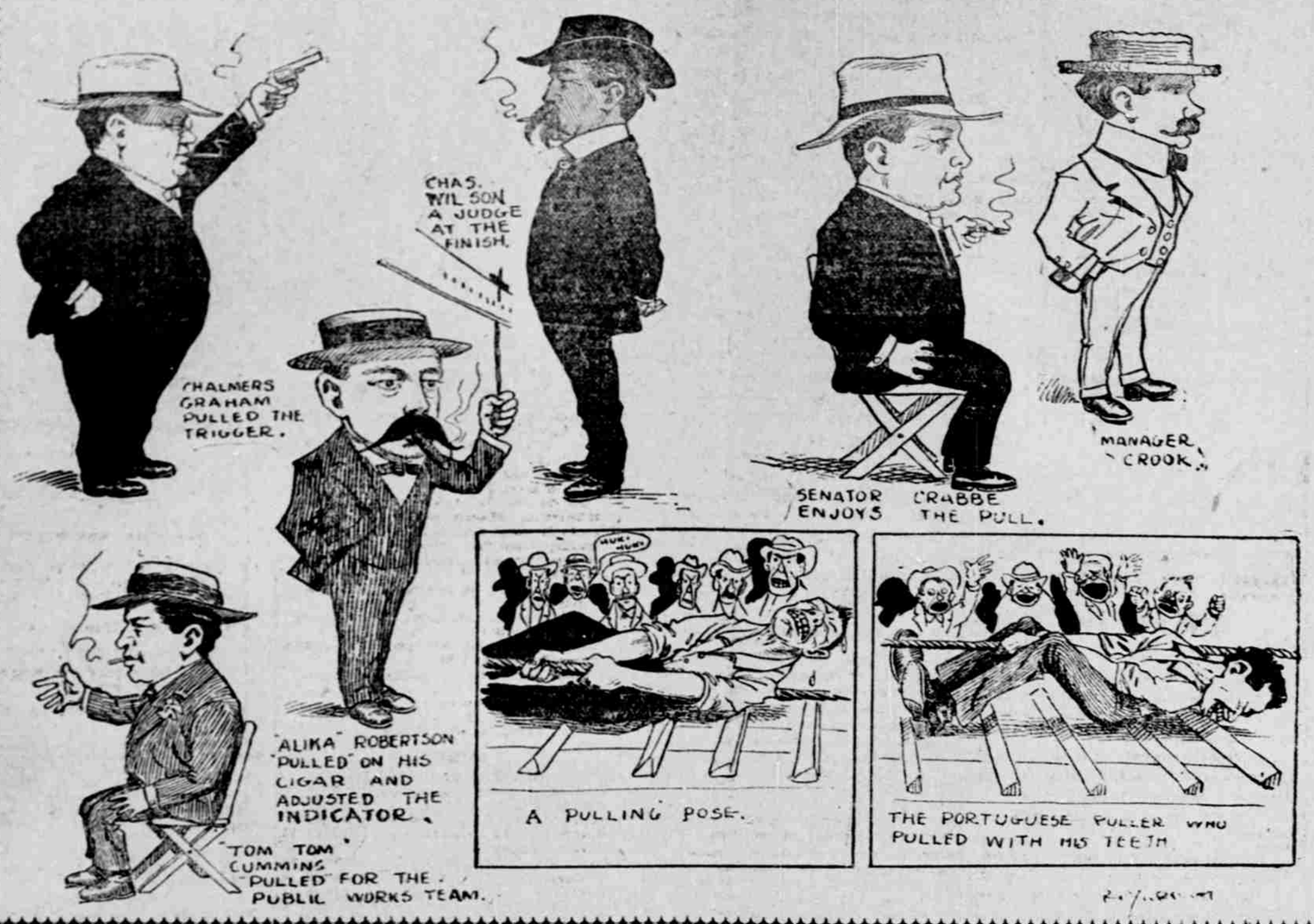

WANTED A MANAGER

Joe Cohen Quits the Baseball League.

A merry spat is in progress between Manager Cohen of the Honolulu Baseball League and the other officers of the league. Cohen, it will be remembered, was appointed manager and his duties were specifically stated to be the supervision of the financial end of the league season.

At a meeting of the league held on Thursday night Cohen's duties were considerably curtailed and the collection of gate receipts transferred from him to the secretary-treasurer of the league. Cohen, the league ruled, would look after the bats, balls and grounds.

Mr. Cohen is very wroth at the peculiar treatment he has received and stated yesterday that after today's games he would forswear the league and all its works.

"I went up to the meeting on Thursday," said he to a reporter yesterday, "and arrived after my duties as manager had been changed. The league did not have the decency to apprise me of the changed conditions of my office and allowed me to sit through the meeting in complete ignorance of their action. There was a considerable discussion, however, as to who should endorse the complimentary tickets and the matter was taken out of my hands and given to Secretary Andrews to attend to."

Yesterday Cohen, as manager of the league, was applied to for complimentary tickets by the captains of the league teams and representatives of the press. He passed the matter up to the secretary-treasurer and the result is that no complimentaries have yet been issued.

"When I was asked to act as manager of the league," said Cohen yesterday, "both President Chillingworth and Secretary Andrews gave me a carte blanche to go ahead with arrangements as I thought best. After securing a ground and putting in lots of hard work in the interests of the league, I get turned down for no reason whatever. If they think that the league can be run by simply holding meetings, let them go ahead and try. I will have the ground in shape for this afternoon's games, and then it's all off."

The first games of the league will be played at Punahou this afternoon. At 1:30 o'clock the Honolulu Athletic Club will meet the Artillery, the line-up being as follows:

H. A. C.—A. Louis, C.; B. Joy, P.; S. Leslie, 1 B.; J. Thompson, 2 B.; T. Price, 3 B.; J. Williams, S. S.; P. Gleason, R. F.; J. Aylett, C. F.; H. Kaai, L. F.

Artillery—Lieut. Jones, C.; Brown, P.; Pliney, 1 B.; Smith, 2 B.; Hicks, 3 B.; Lieut. Behr, S. S.; Lieut. Newton, R. F.; Dupbill, C. F.; Bennett, L. F.

Substitutes—H. A. C., A. Williams, A. Cunha, J. Hansmann.

The second game will be between the Kamehameha Athletic Club and the Malle Ilimas, who will take the field as follows:

Kams—C. Kaanoi, C.; D. Kekuewa, P.; O. Jones, 1 B.; S. Koki, 2 B.; A. Richards, 3 B.; D. Harbottle, S. S.; D. Kanewanui, R. F.; C. Paehaole, C. F.; F. Cockett, L. F.

Malles—F. Kelly, C.; G. Clark, P.; D. Davis, 1 B.; Mana, 2 B.; C. Akau, 3 B.; C. Jones, S. S.; Tobin, R. F.; C. Taylor, C. F.; C. Osborn, L. F.

Substitutes—Malle Ilimas, S. Chillingworth, W. Bush, H. Williams.

The Honolulus should beat the Artillery without much difficulty. The other game will be keenly fought and the Malles look to have a shade the best of the deal.

The umpires in today's games will be Chalmers Graham, Morris Keohokalole, Lieutenant Newton and Solomon Mahelona.

TENNIS GAMES PROMISE WELL

Tennis of high class, and for blood, too, will be the rule during the tournament which will be inaugurated next week, for there are honors to be won, and lost, and the competition promises to be of the very first interest. There will be nothing which will call for harder guessing than the men's singles.

Two years ago the Hawaiian Tennis Association put up a silver cup which was to become the property of any one winning it three times, not necessarily in consecutive order. Frank C. Atherton won the championship title in 1900 and in 1901, so he stands a fair chance of becoming the owner of the cup. Three weeks ago, however, in a Pacific Tennis Club tournament, William Roth, who has had two years' good practice on the Pacific Coast tennis courts, won the Alexander cup from Mr. Atherton, so from this it might appear that Roth had a chance mortgage on the cup this year. Only a few months ago on the Beretania Club courts, C. E. Elston had Roth running all over the courts and seemed to win handily from him. Of course every one remembers how Mr. Atherton beat Mr. Elston last year, and with these facts it is a guess as to the winner.

These are not the only players, however, who have a chance at the top, for men like W. F. Dillingham, Donald Ross, A. T. Brock, D. H. Hitchcock, A. Cunha, A. M. Nowell, when in practice, and they are trying hard to get in proper shape, cannot be overlooked in any tournament. This list is not complete, for J. Waterhouse, J. P. Cooke, P. M. Lansdale, E. A. Mott-Smith, E. A. Wodehouse, E. R. Adams and J. T. Irvine are all steady players, make good showing at the game, and are not beaten until the last point is scored.

M. F. Prosser, of Lihue, Kauai, should be induced to try conclusions with some of the best local players, for from what has been seen of his playing he would stand a fine chance of giving them a drubbing. He is in town now and might be persuaded to stay over next week and enter the tournament, for it would put new life into the sport.

Some of the officers of the Albatross and Wheeling are devoted to the game and although handicapped by limited opportunities to practice, being away so much on sea service, if in port may enter the tournament. Both of the tennis clubs have extended invitations to them to use their courts and some have taken advantage of the privilege.

A good representative number of the best lady players are quietly but persistently getting into form. Mrs. R. Ivers, Mrs. H. Gunn, Miss L. Ward, Miss Horner, Miss Nina Adams, Miss Kitchen and Mrs. S. G. Wilder are constantly at practice. These players are quite evenly matched and some good close games will be the result. They will all participate in the ladies' singles, ladies' doubles and mixed doubles. Just how they will pair off for the ladies' doubles no one knows, but the mixed doubles will be about as follows: Mrs. S. G. Wilder with W. F. Dillingham, Mrs. R. Ivers with E. R. Adams, Mrs. H. Gunn with I. Dillingham, Miss N. Adams with D. H. Hitchcock, Miss Kitchen with William Roth, Miss L. Ward with C. E. Elston, and Miss Horner with A. M. Nowell. This means some fast tennis.

The winners for the last three years in men's doubles have been E. R. Adams and A. T. Brock, and unless more practice is devoted to doubles than is being done at present, it would seem that the same pair should win again this time, simply on account of team work, a great factor in doubles. Some very strong combinations are mentioned, and especially are W. Roth and W. F. Dillingham, C. E. Elston and A. M. Nowell, C. H. Cooke and W. H. Babbitt, D. H. Hitchcock and P. M. Lansdale, J. Waterhouse and J. P. Cooke, S. G. Wilder and I. Dillingham hard teams to beat, but they are not playing together enough to get a line.

Headquarters of the Healani Yacht and Boat Club.

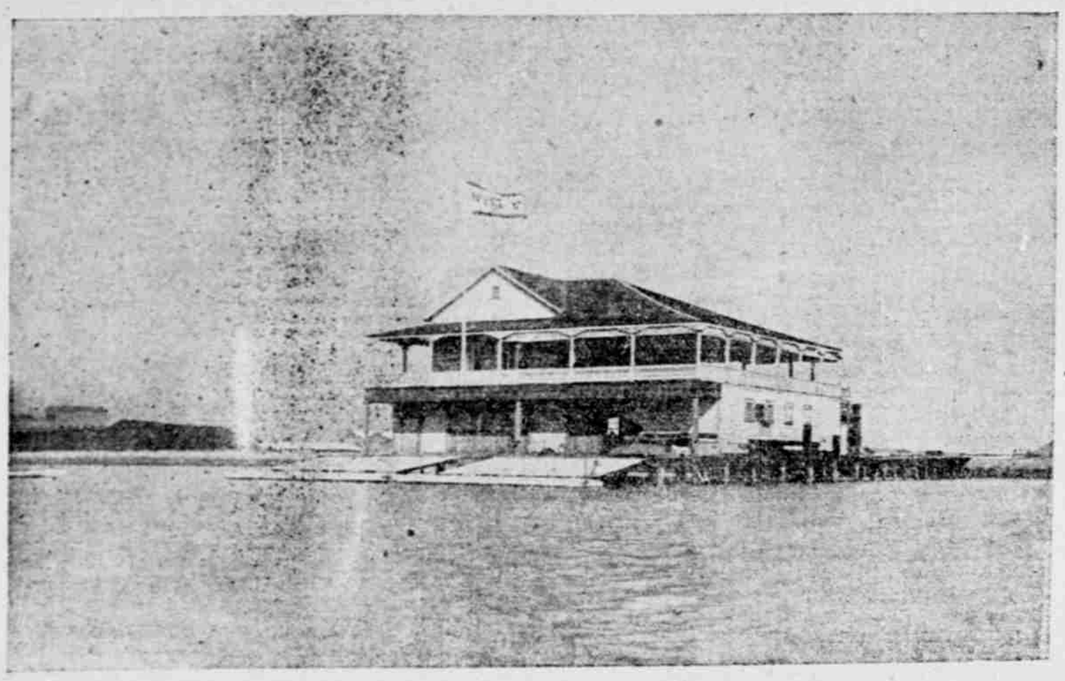

—Photos by Rice & Perkins.

The New Home of the Myrtle Boat Club.

ATHLETICS WITH THE CHRISTIANS

The first game this evening in the Young Men's Christian Association basket-ball league will be between the Spartans and the Blue Streaks. A start will be made at 7:30 o'clock. Following are the players and their positions:

Spartans—W. G. Johnson, R. S. Pierson, forwards; E. M. Cheatham, center; W. S. Bisley, J. Gorman, guards.

Blue Streaks—A. E. Lutz, A. Blackman, forwards; W. E. Kerr, center; B. Heilbron, J. S. Boyle, guards.

At 8:15 p. m. the Five O'Clocks will play the Alohas, as follows:

Five O'Clocks—J. A. Templeton, J. B. Freitas, forwards; G. Ewaliko, center; F. J. Russell, H. M. Hepburn, guards.

Alohas—A. McGurn, J. Laing, forwards; C. Gomes, center; G. Madeira, O. Oss, guards.

The Spartans were formerly the L. L. L's. They changed their name because the crowd guessed that it stood for Long Legged Lobsters.

The third and last indoor athletic contest will be held on June 2, and it is expected that new local records will be made in all the events. Already A. E. Lutz has done 7 feet 4 inches in the running springboard high jump, in practice. This is three inches better than the local record. All the leaders in the past two contests will take part in the next one, including W. W. Curtis, R. S. Pierson, Dan Falvey and J. Boyle.

The standing of the teams in the Young Men's Christian Association basket-ball league, figured up to date, is as follows:

	W.	L.	Goals for	Goals agst.	Pctg.
Diamond Heads	1	0	12	7	100
Five O'Clocks	1	0	14	13	100
Spartans	1	0	15	11	100
Blue Streaks	1	1	26	18	50
Alohas	1	2	39	41	33
Intermediates	0	2	20	36	...

THE UMPIRE WILL CALL OUT "HOVER"

The first match of the cricket season will be played at Makiki this afternoon, commencing at 2:30 o'clock.

Teams will be selected from the following players:

J. Colburn, J. W. Harvey, D. Ross, L. Blackman, A. Ahlo, H. McKay Harrison, A. Guild, Rev. V. H. Kitcat, Prince David, A. F. Miles, I. L. Bott, M. McIntyre, F. Young, H. B. Sinclair, R. Anderson and R. A. Jordan (captain).

A. R. Hatfield, J. Beardmore, A. Pilanaia, P. Morse, L. A. C. Parish, F. H. G. Seymour, Thos. Gill, J. W. Waldron, Prince Cupid, H. L. Herbert, Von de Hyde, D. McIntyre, W. H. Baird, E. C. Smith, J. C. McGill and D. W. Anderson (captain).

Standing of Tug of War Teams

The present standing of the teams is as follows:

	Pulls. Won.	Lost.	Pctg
Pacific Hardwares	2	1	100
Public Works	1	0	100
Kani Ke Aus	1	1	50
Lumber Yards	1	1	50
Portuguese	1	1	50
All-Americans	0	1	...
Longshoremen	0	2	...

PACIFICS HEAD ALL THE TUGGERS

Tonight will be ladies' night at the tug-of-war and there will be a number of chairs provided for the fair sex in the Aala warehouse. The Honolulu Athletic Club band will render a specially selected program.

The first pull will be between the All-Americans and the 'Longshoremen, to be followed by a tussle between the Public Works team and the Portuguese.

The Scavengers will win from the Portuguese but the result of the first pull is hard to forecast. The old men of the beach should outlast the Yankees and win, but it's a risky bet.

The pulls so far have resulted as follows:

April 26—Pacific Hardware defeated Portuguese; time, 24 minutes.

Kani Ke Aus defeated Longshoremen; time, 15 minutes.

April 29—Portuguese defeated All-Americans; time, 24 minutes.

Public Works defeated Lumber Yards; time, 17½ minutes.

May 1—Pacific Hardware defeated Kani Ke Aus; time, 19 minutes.

Lumbermen defeated Longshoremen; time, 31 minutes.

WONDER Ice Cream Freezers

The "Wonder" comes in many sizes at the following prices:

1 quart	$ 2 50
2 quarts	2.75
3 quarts	3.25
4 quarts	4.00
6 quarts	5 25

Delicious ices in five minutes. Triple motion freezer uses little ice. If you haven't a sati-factory freezer there's no time like the present to make a purchase.

E. O. Hall & Son, Ltd.

Ehlers' Block, Fort Street.

LADIES' MUSLIN UNDERWEAR

Some special prices this week and an excellent opportunity to make purchases on an economical basis. Material is of the best and goods all well made.

UNDERSKIRTS.....$1 00 upward
handsomely trimmed with lace and embroidery.

NIGHT GOWNS.....85c upward
Lace and embroidery trimming.

CHEMISE.....85c upward
Lace and embroidery trimming.

CORSET COVERS.....50c upward
of fine muslin.

DRAWERS.....60c upward
Lace and embroidery trimming. Compare our prices with others.

A Blom, PROGRESS BLOCK
Fort Street.

Tuxedos and Full Evening Dress Suits

To be correctly dressed the coming theatre season requires that gentlemen wear a Tuxedo or Dress Suit. We have the closest to custom made clothes in the make of ALFRED BENJAMIN & CO., New York. Perfect Fit and Style. Ties, Gloves, Dress Shirts, Collars, Cuffs, etc., always in complete line of sizes, also new stock of : : : :

Iverness Overcoats.

Kash Clothing Co., Ltd.

TWO STORES

Corner Hotel and Fort Sts., and Hotel St. near Bethel.

Clinton J. Hutchins,
INSURANCE.

Life Fire Marine Ax

Mclnerny Block, Fort Street.

HAWAIIAN ENGINEERING and CONSTRUCTION CO.

Rooms 508, 509, 510
Stangenwald Building

All classes of Engineering Work solicited. Examinations, Surveys and Reports made for Waterworks, Steam and Electrical Construction; Plans and Specifications and Estimates prepared, and construction superintended, in all branches of engineering work. Contracts solicited for railroads, electric and steam, tunnel, bridges, buildings, high ways, foundations, piers, wharves, etc. Special attention given to examinations, valuations and reports of properties for investment purposes.

FREDERICK J. AMWEG, M. Am. Soc. C. E., Engineer and Manager.
W. R. CASTLE, JR., Sec'y and Treas.

H. McKechnie

House, Sign and Decorative Painting

Graining, Glazing, Paper Hanging and Tinting.

First-Class Sign Work on Glass a Specialty.

761 Alakea Street.
P. O. Box 522. - - - - Telephone Main 62.

A STRANGER'S FEBRUARY SOJOURN IN HONOLULU

HONOLULU, H. I., Feb. 14.—You have such a mistaken idea of February in Connecticut. Of course I do not wish to be too patronizing about it, for not so very long ago February meant to me, too, icy sidewalks and slushy streets, biting cold and sullen skies, warm furs and thick veils and heavy coats. But now I know better and long to apologize to an unjustly anathematized month, for if you take her the right way—in other words, if you come to meet her in Honolulu, February shows herself to be one of the pleasantest months in the year, far too generous to sulk or bear malice because she has been misunderstood in New England, and only anxious to overwhelm us with favors. For the real February is a month of glowing sunshine and luminous shadow, of great white clouds drifting across a deep blue sky, of soft southern breezes that doubtless blow from the Spice Islands of early Victorian poetry—certainly they bring with them all the freshness and buoyancy of those miles and miles of salt water that stretch between us and the South Pole. Day and night the thermometer hovers about 70 degrees. You can choose your temperature according as you stay in the sunshine or the shadow, down on the plains by the sea, or up the valleys among the mountains.

Perhaps you never realized before that in February one naturally crosses to the shady side of the street, but the truth is that the midwinter sun is very hot and, even when it is tempered by a breeze, you have no desire for violent exercise, but take life gently and learn how very few important occupations there are. At night a delicious coolness falls over the land, a coolness born of the leagues of salt water that surround us, and as you sit among the palms on the wide lanai in your thinnest dimity gown, you wonder idly now and then, whether you need something over your shoulders. But it is impossible to tear yourself away from the Southern Cross, wheeling slowly up over the crest of Punchbowl, from the crescent moon glowing like a jewel in the west, from the drifting lights of the fishing boats in the harbor, or the scent of mingled heliotrope and rose geranium. The fact that you think of a wrap is what constitutes a "cold snap" in this favored land, for it appears that this perfect June weather, with a day or two of wind and showers just accenting the sunshine, is an unusually severe winter, though the thermometer, even in high latitudes, has not yet fallen to 60 degrees. Of course, I know these confessions, instead of making you sick with envy, as is my kindhearted desire, are in reality puffing up a whole community with spiritual pride over your recording thermometers with their pins pushed down below the zero mark. It shows what a soothing effect the atmosphere of Hawaii has, that I no longer comprehend the one delight left to the weather-tormented dweller in New England, the joy of proving a temperature that is more extreme than his neighbors'. Here, just inside the tropical zone, we are really more temperate in our pride.

TO BE OUT DOORS.

Under these circumstances, the great object of life is to be out of doors. A house is a very good place to sleep in, to eat in, too, at times, but most of one's existence is spent on the cool shadowy lanais or under the shade of mango or rubber trees, and you go on picnics whenever you can make the slightest excuse. The first preparation to be made is to borrow a house. This is easier than it sounds, for generosity is rampant in the land and almost everyone has at least one extra house tucked away in some beautiful nook of this beautiful country. It is not much an undertaking to have an extra establishment here as it is at home, of course. Plaster is unknown and in this warm climate one thickness of boards is quite enough to serve the chief purpose of a house—to keep out the rain and the sun. No cellar, no chimneys are necessary. A stove can thrust its pipe out anywhere. A lanai is imperative, and you may build as many little rooms about is as you wish, but if a sudden influx of visitors arrives, it is quite convenient to pitch a couple of tents in the front yard or, if you have time, and like to do things in princely fashion, you can run up a few extra rooms in a day or two or build a little guest house in the garden.

So, on some bright, warm morning, the only question is whether you shall ask for a house up in Manoa valley, all full of violet shadows, rainbow mists and musical waterfalls, or on Tantalus mountain, among the tree ferns and the koa and kukui trees or down at Waikiki, where the coral reefs tear the great waves into creaming surf. We are sure of a welcome everywhere, for there is no place so remote but a hard working, smiling "Japanese" can be found willing to settle in some obscure corner of the establishment with his wife and babies to tend the garden, air the rooms, see that storms do not do too much damage and, when picnickers arrive, whether the master or his friends, to take care of the horses, light a fire in the stove so that we may have some of this Hawaiian coffee with our sandwiches and salads, wash the dishes and impress us all the time with the fact that we are the most welcome of guests, whose long-hoped-for visit is now heralded as the culminating moment of life.

It has been so hot for a few days—please remember that this is February—that we finally decide on Waikiki and so start off, bright and early, driving first through "Portuguese town," where, it is said, they raise grapes, figs and children, a mighty crop of all three, if one may judge from the big-leaved trees, the shady arbors and the crowds of boys and girls in the street. Then past the Queen's Hospital, with its rows of stately palms, and along Beretania avenue, where every house has a garden that has escaped from some eastern conservatory, and so down a twisted lane, past square patches of water where the rice is just beginning to show its slender, spring-green leaves to the Beach road. On our right is the ocean, sapphire blue in the sunshine, with two white-sailed barks starting on their long voyage to the States and one of the little interisland steamers dragging a long banner of soft-coal smoke behind her. On the left are beguiling Chinese duck farms—unhealthy but picturesque; ponds and canals of shining water that mirror delicate algaroba trees in their placid depths and most picturesquely shabby, delightfully dirty and romantically dilapidated little cabins, where sweet-faced Chinese women loiter, quite undisturbed by any knowledge of sanitary laws or germ diseases while quaint Chinese children play contentedly in refuse heaps and everywhere there are ducks, waiting to be driven out to feed on the flats at low tide and meantime waddling comfortably on land, nestling cosily in warm dust, or floating with meditative mien on the quiet water.

Then come rows of graceful cocoa palms and back of all the wonderful mountains, serene and unmoved, draping themselves with mists and sunshine in endless array of aspiring peak, velvet flank and shadowy valley.

SEASHORE HOUSE.

Waikiki is the seashore resort of Honolulu—this is the great hotel—this is Kapiolani Park and all these houses built along the shore—houses that range from a palace to a cottage—belong to friends we met at that reception last week, or are to meet at some festivity next. At last, close under the peak of Diamond Head, we find our destination, a charming house tucked away under the cliff, shadowed by ironwood and algaroba trees, looking out over miles and miles of blue water. From the great lanai we could toss a pebble into the ocean, screaming and curling over the great coral reef that guards all our shores. Some time, when the tide is low, we are to wade out on this reef and see the sea gardens people are always telling us about, pools where the purple coral looks like pansies, where pink and white and lettuce green seaweeds grow and where, through cracks in the coral, you look down to beds of white sand and see in the clear water strange, bright colored fishes gliding silently about—fishes whose curious markings no doubt suggested the decorations on those calabashes and spears we were admiring the other day in the Bishop Museum. Just at present it is delightful enough to slip into bathing suits and go down over the rocks of curdled lava into the delicious water.

The Pacific is very soft and warm, full of gentle swayings and humorings—it is beautiful to be right in this tinted ocean, to see the streaks of carmine melting into the cool, pellucid purple and the lines of royal purple in the white capped distance, while above the fringe of green trees, the great crater peak of Diamond Head rears itself, like some petrified monster—heights of barren, pale red and violet rock against a blinding sky. One does not care to venture very far from shore, for some one has said that not far away the ocean is three miles deep, and though that white fringe of surf is still far away—well, perhaps it is as well to be within easy reach of shore the first time—who knows what the Pacific and the volcanoes may be up to? Especially when a big yellow and brown butterfly flutters up from the waves beside us, followed in a moment by a great turquoise blue dragon fly, and if you do not believe that such creatures can spring from the water, let me ask you if you ever went bathing in the Pacific in February? Besides, any butterfly might easily mistake these colored waters for gardens full of flowers.

THE FISHERMEN.

All the while we are playing in the water and long after we have reluctantly left it, we see groups of natives fishing further along the shore toward the lighthouse, wet brown skins shining in the sun as the men wade about in the coral ledges, some with nets to ensnare the unwary fish which others confuse by beating the water, and others still, poising long spears with which to transfix the uncanny, but, from the native point of view, toothsome squid if he will but be foolish enough to show a gleam of gray tentacle. Hour after hour they wade or swim or dive, till you begin to understand the assertions you have heard, that the water is quite as familiar an element to the native Hawaiian as the land. Later in the day some of the men paddle by in their canoes, strange, narrow little boats, hardly sinking into the water for all their sharp keels balanced on the waves by an outrigger of curved poles and a heavy, floating log. They are on their way to the fish market with the results of their morning's toil, and you realize that at last you have seen natives working, for as a rule they toil not. Neither do they spin, and though one hopes they spend their infinite leisure in meditating on the responsibilities involved in the right to vote which Congress has thrust upon them, their record in the political world, so far, would seem to show that they have not as yet attained to that high level of patriotic rectitude which some of our Massachusetts neighbors claim for them.

STEVENSON REMINISCENCE.

After a bath and a delicious lunch, it is so delightful to sit in the cool shadow of the lanai and watch the ocean and the clouds and the sunshine playing their eternal game of shadows together, that it is only astonishing we are not there still. But presently we pack up the baskets and drive along the shore to Sans Souci, where the men spend an hour diving and swimming from a great pier that stretches out into the water. Does "Sans Souci" recall anything to Stevenson worshippers? It was here he lived during that winter he spent in Honolulu. In those days the place was an inn, two or three low roofed, wide-spreading houses, rooms opening beyond rooms in a delightful, haphazard way. The gray house which Stevenson and his family lived in is empty now and you can wander about the wide lanai where he describes his people as sitting on that beautiful April night when he described the place in a letter to a friend. It is built out over the edge of the land, this lanai, so "my mother, my wife, Lloyd, Belle," and the rest, must have felt as if they were floating on the moonlit waters. We look through a dusty window into the room where "The Master of Ballantrae" was written—a shadowy room, full of ghosts to a Stevenson lover. One almost expects to see that low cot with its heap of pillows, and that long, pale, mobile face, with its kindly, mocking smile, looking at one from the warm darkness. On the other side of the house a great hau tree makes a trellised arbor; that strange hau tree lays a parent trunk close along the ground, sending up thickly branched children trees at intervals. The drifting sands have covered this supporting trunk but for some fifty feet the up-springing stems support an impenetrable shade of dark green leaves that curve down into the swaying water. Here, we are told, Stevenson sat at his meals, while an occasional canoe slipped in through the leafy screen, and, on such a night as that of his April letter, sweet voiced native boys may have paddled up to serenade him as he sat, getting exquisite glimpses, through the leaves, of that "sea front where Venus and the moon are making luminous tracks on the water, and a great swell rolls and shines on the reef."

CONTENTEDLY HOME.

But happy days have the same unfortunate habit of coming to an end in Honolulu as in Hartford; the air is growing cool, the clouds are beginning to gather in the West, preparing for the pageant of sunset, the Waianae Hills are drawing their opalescent veils more closely about them, there is not even time to look in on the polo game just winding up on the field beneath the regularly folded flank of Diamond Head, or to do more than drive through the beautiful tropical groves and gardens where the Princess Kaiulani dreamed short-lived dreams of an impossible kingdom. But after all, we have had pleasures enough for one short winter's day, so let us roll contentedly home, past the ponds of blue and pink water lilies, and the great masses of ferns and blossoms and the darkening ocean and the cocoa groves, whose great tufts of plumage look like huge many-winged birds, soaring into the air, tugging in vain at the long leash of stem that chains them forever to the earth.

L. A. P.

A STRANGE ACCIDENT

Fall From a Hor e Results in Paralysis.

While Mr. L. J. Davis, of Manistee, Mich., was riding his horse near the railroad, the animal was frightened at a passing train and became unmanageable. The horse plunged and, although Mr. Davis is a good rider, the movement was so quick and unexpected that he was thrown from his saddle and struck the pavement with his head and shoulders.

He was picked up unconscious and it was at first thought his neck had been broken; but an examination revealed that this was not the case. When he came to his senses he was found partially paralyzed.

In telling the story, Mr. Davis said to the reporter of the Manistee Times: "It was three days and nights after the accident before I came to know anyone, and then I found my left side was paralyzed. I could not move even a finger or toe on my left side and my left eye was affected. A doctor treated me for three months after I was hurt but I got no better. After this had gone on for a couple of years I saw an account in a paper of how a man was cured of creeping paralysis by Dr. Williams' Pink Pills for Pale People, and I thought perhaps they would help me. And they did. I began to get better immediately and kept on taking them till I was cured. I am doing my work now without difficulty and recommend Dr. Williams Pink Pills for Pale People to every one whom I hear complain."

Mr. Davis is a marine engineer on the tug Stevens and, although the accident took place eleven years ago, he has not had a touch of the complaint since his marvelous cure by Dr. Williams' Pink Pills for Pale People.

It is a reasonable claim that if Dr. Williams' Pink Pills for Pale People will cure severe cases of this nature they will readily accomplish as good results in lesser afflictions of the nerves. That this is so is substantiated by statements from thousands of people who have been cured by them. They are a positive specific for all diseases arising from a deranged nervous system or poor blood. Dr. Williams' Pink Pills for Pale People are sold by all dealers or will be sent postpaid on receipt of price, fifty cents a box; six boxes for two dollars and fifty cents, by addressing Dr. Williams Medicine Company, Schnectady, N. Y.

PATTOSIEN'S

Big Furniture Exposition Building

Cor. 16th and Mission Sts.

AFFABILITY | DESIRABILITY | RELIABILITY

PATTOSIEN'S Good Furniture | PATTOSIEN'S Fair Treatment | PATTOSIEN'S Your Money's Worth and More

All over the country these thoughts are associated with the name. **Square** dealing has won this if nothing more.

We ask your confidence in the Furniture we offer, and shall prove worthy of it by the values we shall render you.

NOTE.—If you cannot visit our store, write us for catalogues, photos, prices or general information.

The few illustrations and prices below are merely given as a stimulating suggestion

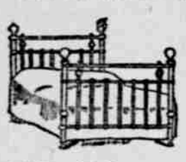

IRON BED with brass top rod, brass spindels and knobs; sizes 3 ft. 3 ft 6 in, and 4 ft 6 in. Price $5.50

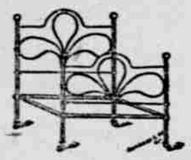

IRON BED with brass knobs, equal in strength to any bed made. Price $2.90

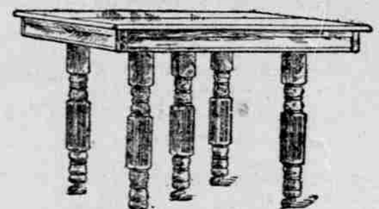

DINING TABLE made of solid oak, finished golden extendes to 6 feet, top is 42 inches when closed. Price $5.25

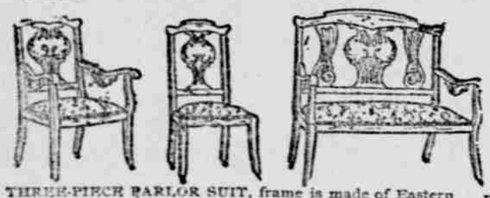

THREE-PIECE PARLOR SUIT, frame is made of Eastern birch finished mahogany color; seats are upholstered as you choose, either in velour or tapestry. Write for sample covering. Price of suit $13.50

PATENT KITCHEN TABLE, has two bins, two drawers, two kneading boards. Price $2.65

This table with sliding top to extend four feet, $1.00 extra

Our Carpet Department

Now occupies over 15,000 square feet of floor space and is full of bargains in all possible styles and varieties. You'll like our patterns, too. Samples sent free.

Sanford's Brussels Carpets, per yard	70c, 60c, 55c
All-wool Ingrains, per yard	65c
Wool-filled Ingrains, per yard	45c
Heavy Columbia Ingrains, per yard	30c
Wilton Velvet Carpets, per yard	$1.50, $1.25, 95c
Ready-made Carpet Rugs, in velvets, Brussels and axminsters—6 x 9	$10.25, $8.75, $7.75
3 x 11.6	$21.50, $15.50, $14.25
Sanford's Brussels Rugs—9 x 12	$13.75
Bromley's Smyrna Rugs—9 x 12	$17.50
7.6 x 10.6	$14.75
6 x 9	$10.25
Novelty Art Rugs—9 x 12	$6.75
9 x 9	$5.85
9 x 6½	$4.75

High grade DINING CHAIR of fine polished oak; has leather seat. This beautiful chair, $1.90

ARM CHAIR to match, $4.25

DINING CHAIR to match TABLE, strongly constructed, well braced, has cane seat. Price 85 cts.

OUR CURTAIN DEPARTMENT is brim full of Novelties at lowest prices. Curtains sent on approval. Money back in all cases where goods are not satisfactory.

THE

Bank of Hawaii

LIMITED.

Incorporated under the Laws of the Territory of Hawaii.

Paid-Up Capital . . $600,000
Reserve 50,000
Undivided Profits . . 163,000

OFFICERS AND DIRECTORS.

Charles M. Cooke .....President
P. C. Jones.....Vice President
C. H. Cooke .....Cashier
F. C. Atherton.....Assistant Cashier

H. Waterhouse, F. W. Macfarlane, E. D. Tenney, J. A. McCandless and C. H. Atherton.

Commercial and Savings Departments.

Strict attention given to all branches of Banking.

Judd Building - - - Fort Street

Hawaii Land Co.

LIMITED.

Capital Stock	$100,000
Capital, paid up	$58,080

OFFICERS.

W. C. Achi.....President and Manager
M. K. Nakuina .....Vice-President
J. Makainai .....Treasurer
Enoch Johnson .....Secretary
C. J. Holt .....Auditor

BOARD OF DIRECTORS:

Jonah Kumalae, S. M. Kanakanui, J. M. Kea.

The above Company will buy, lease or sell lands in all parts of the Hawaiian Islands, and also has houses in the city of Honolulu for rent.

The Yokohama Specie Bank, Ltd

Subscribed Capital, - -	Yen 24,000,000
Paid Up Capital, - - -	Yen 18,000,000
Reserved Fund, - - -	Yen 8,710,000

HEAD OFFICE: YOKOHAMA.

Interest Allowed.

On fixed deposit for 12 months, 4 per cent per annum.
On fixed deposit for 6 months, 3½ per cent per annum.
On fixed deposit for 3 months, 3 per cent per annum.

The bank buys and receives for collection Bills of Exchange, issues Drafts and Letters of Credit, and transacts a general banking business.

Branch of Yokohama Specie Bank, New Republic building, Honolulu, H. T

Claus Spreckels. Wm. G. Irwin.

Claus Spreckels & Co., Bankers

HONOLULU, H. T.

SAN FRANCISCO AGENTS—THE NEVADA NATIONAL BANK OF SAN FRANCISCO.

DRAW EXCHANGE ON

SAN FRANCISCO—The Nevada National Bank of San Francisco.
LONDON—The Union Bank of London, Ltd.
NEW YORK—American Exchange National Bank.
CHICAGO—Merchants' National Bank.
PARIS—Credit Lyonnais.
BERLIN—Dresdener Bank.
HONGKONG AND YOKOHAMA—Hongkong and Shanghai Banking Corporation.
NEW ZEALAND AND AUSTRALIA—Bank of New Zealand.
VICTORIA AND VANCOUVER—Bank of British North America.

Transact a General Banking & Exchange Business

Deposits Received, Loans made on Approved Security, Commercial and Travelers' credits Issued, Bills of Exchange Bought and Sold.

COLLECTIONS PROMPTLY ACCOUNTED FOR.

C. BREWER & CO.,

LIMITED.

Queen Street, Honolulu, H. I.

AGENTS FOR

Hawaiian Agricultural Company, Onomea Sugar Company, Honomu Sugar Company, Wailuku Sugar Company, Makee Sugar Company, Ookala Sugar Plantation Company, Halesakala Ranch Company, Kapapala Ranch. Planters' Line and Shipping Company, San Francisco Packets, Chas. Brewer & Co's Line of Boston Packets. Agents Boston Board of Underwriters. Agents for Philadelphia Board of Underwriters. Standard Oil Company.

LIST OF OFFICERS:

C. M. Cooke, President; George R. Robertson, Manager; E. F. Bishop, Treasurer and Secretary; Col. W. F. Allen, Auditor; P. C. Jones, H. Waterhouse, G. R. Carter, Directors.

JUHEI ISHIZUKA

AGENCY OF

KEI HIN BANK, LTD

VINEYARD ST.

Transact General Banking and Exchange business.

HEAD OFFICE, TOKYO, JAPAN

DRAW EXCHANGE ON FIRST NATIONAL BANK, YOKOHAMA.

BISHOP & CO., BANKERS

ESTABLISHED IN 1858.

Banking Department.

Transact business in all departments of banking.
Collections carefully attended to.
Exchange bought and sold.

Commercial and Travelers' Letters of Credit issued on the Bank of California and N. M. Rothschild & Sons, London.
Correspondents: The Bank of California, Commercial Banking Co. of Sydney, Ltd., London.

Drafts and cable transfers on China and Japan through the Hongkong and Shanghai Banking Corporation and Chartered Bank of India, Australia and China.

Interest allowed on term deposits at the following rates per annum, viz:
Seven days' notice, at 2 per cent.
Three months, at 3 per cent.
Six months, at 3½ per cent.
Twelve months, at 4 per cent.

Trust Department.

Act as trustees under mortgages.
Manage estates, real and personal.
Collect rents and dividends.
Valuable papers, wills, bonds, etc., received for safe keeping.

Accountant Department.

Auditors for corporations and private firms.
Books examined and reported on.
Statements of affairs prepared.
Trustees on bankrupt or insolvent estates.
Office, 924 Bethel street.

Savings Department.

Deposits received and interest allowed at 4½ per cent per annum, in accordance with rules and regulations, copies of which may be obtained on application.

Insurance Department.

Agents for FIRE, MARINE, LIFE, ACCIDENT and EMPLOYERS' LIABILITY INSURANCE COMPANIES.
Insurance office, 924 Bethel street.

THE

Hawaiian Trust Co., Ltd.

takes entire charge of Real Estate, including the collection and remittance of rents.

923 Fort Street.

ALEXANDER & BALDWIN,

—LIMITED—

OFFICERS.

H. P. Baldwin.....President
J. B. Castle.....First Vice-President
W. M. Alexander.Second Vice-President
J. P. Cooke .....Treasurer
W. O. Smith .....Secretary
George R. Carter .....Auditor

Sugar Factors

—AND—

Commission Merchants

AGENTS FOR

Hawaiian Commercial and Sugar Co.,
Haiku Sugar Company,
Paia Plantation Company,
Nahiku Sugar Company,
Kihei Plantation Company,
Hawaiian Sugar Company,
Kahului Railroad Company, and
A. and B. Line,
Edward May,
Emily F. Whitney,
W. B. Flint.

THE FIRST

American Savings & Trust Co.

OF HAWAII, LTD.

Capital, $250,000.00.

President .....Cecil Brown
Vice-President .....M. P. Robinson
Cashier .....W. G. Cooper

Principal Office: Corner Fort and King streets.

SAVINGS DEPOSITS received and interest allowed for yearly deposits at the rate of 4½ per cent per annum.

Rules and regulations furnished upon application.

JOSEPH HARTMANN & CO.

WHOLESALE

Wine and Liquor Dealers

Waverley Block, BETHEL ST.

MURPHY AT LONG BEACH

His Coming Stirs the Seaside Folk.

(Special to The Advertiser.)

SAN FRANCISCO, April 19.—Francis Murphy, the apostle of gospel temperance, who, as I wrote The Advertiser a week ago, will make his home, during the rest of his life, in California, has purchased an acre of land at Long Beach, which is on the Pacific ocean, near Los Angeles. There he will build a home which will cost $5000.

The purchase of the plot was celebrated with appropriate ceremonies by the leading citizens of Long Beach, who are delighted at the coming of Francis Murphy and his wife to live among them. On the morning of April 14, about thirty-five of the prominent residents of Long Beach, accompanied by Mr. and Mrs. Murphy, drove to the newly acquired property, which is on the edge of the town, and with speeches and songs, flung to the breeze a large American flag, which was perched on the top of a sixty-foot mast.

President Heartwell, of the First National Bank of Long Beach, made an eloquent address, welcoming Mr. and Mrs. Murphy to Long Beach, and Rev. C. Cooper, of Pittsburg, Pa., followed with an impressive talk, during which he stated that he had had the pleasure of receiving "a Murphy ribbon and pledge card" from Francis Murphy just twenty-five years ago in Pittsburg.

T. W. Lincoln, editor of the Long Beach Tribune, added words of welcome and pleasure to those already spoken.

Francis Murphy said that he had traveled the world over, and never had visited a locality that approached so near his ideal as did Long Beach.

When all the talking was done, W. H. Bassett, who sold the property to Mr. Murphy, gave a "Murphy dinner" at his handsome residence, and the day ended with a delightful social evening. A "Murphy" dinner does not mean a mere potato feast.

Even the poet of that locality got excited at the incoming of Murphy, and the next morning the paper had the following, which is mild sarcasm on the protests of the W. C. T. U. and the prohibitionists:

O, Murphy, Francis Murphy, you're a
peach-blow from "the Sod;"
You're doing all that's in you to speed
the cause of God;
You're cheating many a new-made
grave that's yawning for a "soak!"
You win the hearts of people with your
blarney, tear and joke;
You're making happy homes where once
King Barleycorn held sway—
But stop it, Francis, stop it! For you
don't do things our way!

Your pretty little pledges with the signatures annexed
Have been the means of saving countless thousands; but we're vexed
To know that 'midst the dazzling stars
'twill some day gild your crown
For stopping lots of fellows who were
pouring liquor down.
But why in all creation should a soul
be saved, we say,
Unless it's done in regular style—that
is, of course, our way?

FREDERICK O'BRIEN.

THEY NEVER WOULD BE MISSED.

In Honolulu, of Hawaii, some nuisances are found—
I've got a little list! I've got a little list!
Of all those known offenders who
might well be underground,
And who never would be missed—
who never would be missed!
There's the judge upon the bench who
hates the sugar industry,
And his confrere in the Circuit Court
who oft enjoys a spree,
There's his brother who goes sideways—on the bias as it were—
Whene'er he tries to squeeze himself
into a fair sized chair!
The negro politician who declaims so
with his fist!
They'd none of 'em be missed! They'd none of 'em be missed!

There's the noisy Bully-tin that throws
its dirty mud or bricks,
That dips its pen in gall, I've got it
on the list!
It's anti-Dole or Roosevelt till it makes
the people sick,
It never would be missed! It never
would be missed!
Then there's the tinman with the baggy pants, who's ever in and out,
Of every party in the bunch but always gets let out!
The Independent editor who smokes
the pipe of war,
In church or State he's always on the
outlook for some gore!
The Arizona editor, I've got him on the
list;
I don't think he'd be missed, I'm sure
he'd not be missed!

The assistant secretary who should independent be,
I've put him on the list, I've put him
on the list!
The fiend who blocks all business out
of pure perversity!
They never would be missed, they
never would be missed!
What a Little gang it is now and
growing less and less,
The stone slung at the President
stirred up a dirty mess!
It irritates Americans who love their
party first,
And many "anti" bonds were quickly
broken up and burst,
Till now the soreheads make up but a
very paltry list,
And they'd none of 'em be missed!
They'd none of 'em be missed!

AN AMUSING MUSE.

The great family medicine of the age!—For sore throat, gargle the throat with a mixture of Pain-Killer and water, and the relief is immediate, and cure positive. It should not be forgotten that the Pain-Killer is equally as good to take internally as to use externally. Avoid substitutes, there is but one Pain-Killer, Perry Davis'. Price 25 cents and 50 cents.

STOP THE PAIN!

It tells you that your Kidneys and vital organs are breaking down.

When you feel a pain in your back you had better attend to it. These pains are messages telling you of worn-out nerves, weak kidneys and weak vitals.

You know the cause and you know what it means, so look to it in time.

Dr. McLaughlin's Electric Belt will cure in ten days. It restores the warm, healthy life to the nerves and kidneys.

Alea, Oahu, H. T., Jan. 11, 1902.
Dr. M. G. McLaughlin:
Dear Sir: My health is greatly improved by the use of your belt, and I recommend the treatment to all persons who are afflicted with rheumatism. I have spoken to several of my friends who have seen the great change in my health, and I believe you will have some of them under your care. Respectfully yours,
Edward B. Mikalemi.

Every man who has a pain or weakness should have one. It saves doctor bills and lots of trouble. Let me send you my book describing how I cure. Inclose this ad.

Dr. M. G. McLaughlin, 702 Market St., San Francisco.

Never sold by Agents or Drug Stores.

Hardwood Bedroom Sets

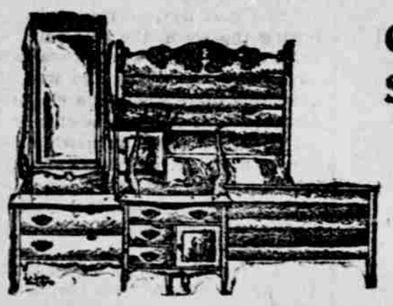

Consisting of Seven Pieces

Beautifully Finished, $30

WHITE MAPLE BEDROOM SETS $25.00

In Three Pieces.

MUSIC CABINETS Oak or Mahogany $7.50

The above prices are exceptionally and are for a short time only.

Coyne Furniture Co, Ltd.

Progress Block, corner Fort and Beretania.

Accuracy and Dispatch

This is the motto of the Mail Order Department of California's largest store. Shopping by mail, has become, through our splendid system, as easy and almost as satisfactory as by personal visit to the store. Twice a year we issue a very large and profusely illustrated General Catalogue called "The Emporium Economist," which describes the new fashions; gives the lowest retail prices for everything to eat, drink, wear or use; tells how to order goods; how to send money; gives accurate shopping information, etc. *Send for a free copy of the Summer 1901—112-page edition of "The Economist" now ready.*

Upon receiving your order no labor is spared to select from our immense stock the exact article wanted, and the goods are shipped to you the same day that order is received, if possible. Our customers interests we make our own. If not already familiar with our methods, a trial order will convince you that it pays to trade with "the big store."

THE EMPORIUM
San Francisco, U.S.A.

New Book Bulletin OF THE Golden Rule Bazaar

156 HOTEL ST.

"The Wooing of Sheila," by Grace Rhys.
"Woolville Days," by A. H. Lewis.
"The Valley of Decision," by Edith Wharton.
"Tales of the Ex-Tanks," by C. L. Cullen.
"Sylvia," by Evalyn Emerson.
"Sister Teresa," by George Moore.
"Kate Bonnet," the last book written by Frank R. Stockton, who died in Washington City on April 20th.

And besides, many other late works in cloth bindings, we have the largest stock of PAPER NOVELS in the city to select from.

OREGON BLOCK, 156 Hotel Street.

Y. YUEN TAI,

No. 1272 Fort Street, near Kukui.

Dressmaker, Ladies' Underwear, Skirts, Chemises, Etc.

A large line of ready-made Mosquito Nets always on hand.

UNDER New Management

THE NEW YORK DENTAL PARLORS are under new management and are turning out the best kind of dental work known to the profession at prices that correspond to those charged for similar work on the coast. We give you the advantages of superior skill and workmanship, the best materials, and low prices.

Each department in charge of a specialist, our operators are graduate dentists of the best recognized schools in the United States, or the world. And have had many years of experience in their chosen profession.

Our staff is the largest in the city and embraces the best plate workers, crown and bridge specialists and in fact all branches of dentistry are practiced by us strictly up to date.

If money is an object to you, come and see us. We will tell you in advance exactly what your work will cost. No charge for examinations.

All our instruments are thoroughly sterilized.

Hours, 8 to 6; Sundays, 9 to 12.
Ladies in attendance.
Room 4, Blite building, Hotel street.

Diamonds As an Investment

Are not usually the most profitable things to buy; but when they are constantly increasing in price, as they have been for the past three years, and give every promise of continuing, they might well be considered by you as a SAFE NEST EGG.

BUT FEW PERFECT DIAMONDS are being found today, nearly all the rough found is very imperfect, which is the real cause of the tremendous and steady advance in price.

A PERFECT DIAMOND will therefore be of very great value in a few years, and those inclined to dispose of their perfect stones later on, will realise a handsome profit on their investment.

The most perfect diamonds have always gone to America, but the time is coming when Americans will have to be content with imperfect stones, or pay fabulous prices for the perfect.

The duties on cut diamonds into America are now only ten per cent, while the rough is free; thus bringing the price of diamonds about uniform the world over.

We have many fine stones bought before the last few rises, on which we have not advanced the prices; they are well worth your consideration.

We Invite Comparisons

Most of our diamonds are sold to transients, people from the East, who know what values are.

If argument were necessary, this should be the most convincing that our prices are right.

H. F. WICHMAN,

FORT STREET.

OUR SODA WATER IS THE BEST So is Our

Ginger Ale, Cream Soda,
Strawberry, Orange Cider,
Kola, Birch Beer, Root Beer,
Apple Cider, Komel,
Pineapple Soda,
Sarsaparilla and Iron

Delivered promptly anywhere and everywhere in the city.

Telephone Main 71.
Works 601 Fort St.

Consolidated Soda Works Company, Ltd.

PHOTOGRAPHIC PORTRAITS

Fine Assortment of ISLAND VIEWS. Send for list.

First Class Work Guaranteed

Davey PHOTOGRAPHIC CO., LIMITED.
MOTT-SMITH BLOCK,
Corner Fort and Hotel Streets.

CASTLE & COOKE CO., Ld.
HONOLULU.

Commission Merchants

SUGAR FACTORS.

AGENTS FOR

The Ewa Plantation Company.
The Waialua Agricultural Co., Ltd.
The Kohala Sugar Company.
The Waimea Sugar Mill Company.
The Fulton Iron Works, St. Louis, Mo.
The Standard Oil Company.
The George F. Blake Steam Pumps.
Weston's Centrifugals.
The New England Mutual Life Insurance Company, of Boston.
The Aetna Fire Insurance Company, of Hartford, Conn.
The Alliance Assurance Company, of London.

Honolulu Notion Store

General Merchandise, Gentlemen's Furnishing Goods, Boots and Shoes, School Supplies, Stationery, etc.

Fort St., Opposite Club Stables.

The Silent Barber Shop

OUR RAZORS are thoroughly disinfected before using.

JOSEPH FERNANDEZ, Prop.
Arlington Hotel. Hotel Street.

PAUL R. ISENBERG, President.

Chas. F. Herrick Carriage Company, Ltd.

G. F. HERRICK, Manager.

TOMMY RACER SULKY.

We are no longer neck and neck with competition, for we were ahead at the quarter, holding our own at three quarter, and coming under the wire at a shack, easy winners of FIRST PLACE in quality, style and finish. . . . . .

J. A. M'KERRON'S FINE HORSE BOOTS AND HARNESS.

Anything from a Speeding Cart to a Depot Wagon.

Chas. F. Herrick Carriage Co., Ltd.
Agents,
Merchant Street.

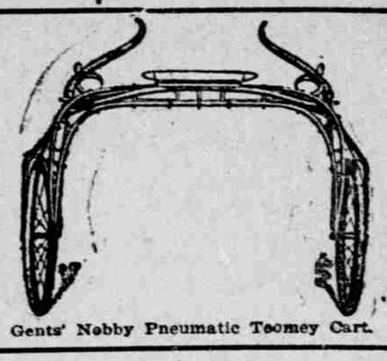

Gents' Nobby Pneumatic Toomey Cart.

John S. Andrade
UP-TO-DATE
Livery and Boarding Stables

521 BERETANIA ST

CITY FEED STORE BUILDING

'Phone Main 301

NO FLAT BOTTLES

A Morning Stimulant With No Reaction

Many people have learned the value of an internal bath in the morning, but many more will be delighted when they have felt the mental poise and physical exhilaration which comes with the practice of slowly sipping one or two glasses of

WHITE ROCK WATER

immediately on arising. The stimulating properties of this water are fascinating. It enlivens the brain and sharpens the faculties for the duties of the coming day.

W. C. Peacock & Co., Ltd., Agents.

. . BATTERIES . .

Guy Owens, Electrical Engineer. Phone Main 368. Room 6 McIntyre bldg

Shirts! Shirts! Shirts!

:o:

PLAIN AND COLORED, LAUNDERED OR UNLAUNDERED; ALL SIZES, ALL STYLES; LATEST SPRING DESIGNS; FROM 50 CENTS TO $1.50, AT

:o:

K. ISOSHIMA
King Street, next to Castle & Cooke.

Cordova Wines
OF THE
California Winery
Are procured from Grapes grown in their own Vineyards, and are guaranteed absolutely free from adulteration. The best Table Wines in the market.

WOLTERS, WALDRON CO., Ltd.
QUEEN STREET, - - - - - HONOLULU, H. T.

MILK. MILK. MILK
Milk, Butter and Cream; the BEST sold in the islands.

Honolulu Dairymen's Assn.
'Phone White 241. - - Office, Sheridan Street.

COMMERCIAL NEWS.

THE WEEK just closing has been one of inactivity for the brokers and there is little chance that the figures which have been made during it will have effect upon the future markets, when once again there is some activity injected into the exchange. There is no doubt but the fact that sugar is now very low, and that the plantations themselves are counting the cost of manufacture in cents to see what may be saved, has its effect upon the would-be investors in sugar shares. There is no reason to believe that the market will remain in the dumps once sugar reaches its normal price, but there is surely among the factors some feeling that the result of the depression and the Cuban crop being marketed will be a period during which these figures will stand. For this reason there may be a short period of waiting for brightening, every one believing that the depression in values cannot last and that their recovery will be swift when it comes, and also that it cannot be long delayed.

The first sale of Hawaiian Commercial for many months was recorded during the week, the sale being of twenty shares which brought $38. The price of the stock when it was last dealt in here was $80, but the price in San Francisco two weeks ago was $5 higher than the price had been here. Other than this there was not a single new price made, unless the sale of 10 Olaa assessable at $5.25, immediately following one of 15 shares at a quarter higher, could be taken as marking any real change. Kihei sold in a block of 75 shares at $10.50, and McBryde at $6, for 50 shares. The price of Ewa remained the same, and the sales were small, only 35 being offered, and taken as soon as placed upon the market. There was some stiffening in the holding of Wailuku, which showed up with a dividend of 1½ per cent on the first of the month.

A great deal of satisfaction is felt in financial circles that the Rapid Transit bonds which were being negotiated for by E. H. Rawlins of Boston and San Francisco, were found to be just what were wanted and the sale completed. The firm takes $315,000 of the bonds, being the former holdings of the Castle estate and some of the treasury bonds. This security is rated at the top in San Francisco, where the house has a branch, and the preliminaries now being taken for an increase both of the stock and the bonded indebtedness of the concern is in line with the plans to be ready to take advantage of any movement for extensions, which may appear advisable in the future.

There has been little inquiry for local bonds, the only transaction, off the board, being a sale of $10,000 of Pacific Heights Railroad bonds, the seller being C. H. Desky and the purchaser a prominent attorney, who has a building site on the Heights, and who contemplates putting up a house. The fact that the Rapid Transit road is planning to make the connection with this line almost immediately, has had a good effect upon the security and there are excellent prospects for more doing.

REAL ESTATE AND BUILDING.

There have been several sales during the last week, the prices being somewhat below the former ruling figures for similar properties. The sales include two of the Campbell houses and one of J. S. Walker's at the rear of his homestead. The house at the corner of Wilder avenue and Kewalo street has been sold to Mrs. J. M. McChesney for $6750. The one immediately adjoining is now the property of the Rev. E. S. Muckley, who paid for it $4,100. The house at the corner of Pilkoi and Young streets has been sold to Capt. Parker of the dredger, the consideration being $4500. Another sale which will be recorded soon is that of the house of M. Brasch in Kinau street which has been purchased by Mrs. Julia Afong. The price is reserved, though it will show a slight decline in baseball tract property.

Activity in College Hills marks the week, otherwise quiet in lots. There have been several inquiries and negotiations are close to sales in more than one case. It is understood that Theodore Richards is contemplating the erection of a residence on the main avenue very soon. There are foundations and frames going up for several new houses in the outer sections of the tract, and plans are under way for several others. The proposing builders are keeping quiet until they have made all their plans.

George P. Castle has commenced the erection of a two-story cottage on the Nuuanu valley side of his Pacific Heights lot. This is close to the residence of J. B. Atherton. It will be completed ready for occupancy within the month according to the present outlook. Plans are being prepared for a cottage for Col. W. F. Allen upon his property just above the Castle site and Mrs. W. C. Parke, who immediately adjoins Col. Allen, is having preliminary sketches made for the house which she proposes to have built during the coming summer. H. A. Parmelee also has under consideration the building of a residence upon his lot on the upper levels at once.

Among the downtown dealers there is little doing except the placing occasionally of a small lot where the building is not in the present prospects. The upper Nuuanu valley and the Kalihi subdivisions lead in this activity.

The most important building which is to be offered soon is that of the Kapiolani Estate at the corner of Alakea and King streets. This will be an ornamental building of terra cotta and brick. It will be prepared for stores and offices, none of which, except those for the estate itself, being under bid as yet, and there is planned for the third floor a hall which will be used for the exhibition of the collection of curiosities and Hawaiian historical pieces, made by the Queen Dowager and continued by her nephews. Bids will be asked for the building next week according to the present plans.

The plans of the Odd Fellows to erect a building on their lot at the corner of Chaplain lane and Fort street have fallen through, for the present at least. The reason for this was the high tenders made under each of the various plans for which bids were asked. The first kind of building proposed was of Colusa sandstone, the second one story stone, and the rest pressed brick and terra cotta trimming, and the third of Hawaiian stone trimmed with the Colusa sandstone. The bids received for the various sections are here given. In each case where the addition is made it represents the price of the Colusa stone in the contract, that bid being the figure of McGilvray for the sawed stone:

Section No. 1—
Haw. Eng. & Con. Co., $83,217.21+$32,050=$115,267.21; J. F. Bowler, $87,800+$32,050=$119,850; M. B. McGowan, $89,430+32,050=$121,480; A. Harrison Mill Co., $90,401+$32,050=$122,451.

Section No. 2—
Haw. Eng. & Con. Co., $96,676.71+$7,010=$103,686.71; Lucas Bros., $101,326+$7,010=$108,336; J. F. Bowler, $107,166+$7,010=$114,176; A. Harrison Mill Co., $107,650+$7,010=$114,660; M. B. McGowan, $109,205+$7,010=$116,215.

Section No. 3—
Haw. Eng. & Con. Co., $87,397.21+$26,750=$114,147.21; J. F. Bowler, $91,390+$26,750=$118,140; M. B. McGowan, $93,930+$26,750=$120,680.

The first bid for the first section came in about $13,000 below the price at which it appears, but the error was ascribed to a clerical one and consequently there was no objection made to the perfection of the tender. But that was fatal to the project, for when the lodge took up the matter there was a unanimous decision to have it laid aside for the present at least. The lodges may now undertake the cutting back of their present building so that it may conform to the line of Fort street, which would involve perhaps the placing of a new entrance and the putting in of modern fronts for the store rooms.

The organization of the McCully Land Company, which is to take over the Pawaa tract from the Waikiki Land and Loan Association, is practically complete. The papers are now being drawn and there will be a meeting for the election of officers this morning. The officers will be drawn from the list of the new subscribers of the stock of the company, it being the intention of the corporation backers to make a new deal in the handling of the lands.

The corporation will be organized on the basis of $80,000 capital, with privilege of increase to $300,000. The publication that Mrs. McCully-Higgins retains an interest is denied on authority.

SAN FRANCISCO.

The annual meeting of the Hawaiian Commercial and Sugar Company was held in San Francisco April 9. Of the one hundred thousand shares of the company, 87,298 shares were represented. The following directors were elected for the coming year: H. P. Baldwin, S. T. Alexander, Edward Pollitz, E. M. Walsh, Wallace Alexander, and Albert Meyer. Commenting on the meeting the Financial Letter says:

"The annual meeting of the Hawaiian Commercial and Sugar Company was held during the week. Elsewhere we publish a report of the vice president, Albert Meyer, and the secretary. Considering the great scarcity and the high price of labor in the islands, the drouth, and the prevailing low price of sugar, the statement is quite satisfactory. The company wrote off over $300,000 on account of depreciation in the value of mills and other property. It paid its operating expenses, the interest on its bonds and $150,000 dividends, and had a small surplus over. Considering all adversities which it suffered, this is regarded as quite satisfactory and a fair result for the year. The crop for this year will be comparatively small. The crop for 1903 is estimated at 30,000 tons. A careful study of the annual statement will prove exceedingly interesting."

The annual report of President and Manager Baldwin of the Hawaiian Commercial and Sugar Company was made public in San Francisco after the annual meeting of the company. The report shows that the total of the crop for 1901 was 26,086.70 tons. The crop now being milled will be taken from 2925 acres. While it was at first expected that this would yield 20,000 tons, the drouth has so affected the yield that it will not exceed 16,000 or 17,000 tons. From 4524 acres the crop of 1902 is expected to yield from 25,000 to 27,000 tons of sugar. The Kihei crop for the same year is thought to be of the same size. The cost of the manufacture of sugar for 1902 is estimated at from $2.37 to $2.49 a ton, whereas the old mill made the cost $5.42.

The cultivation contracts of the company cover 3934 acres and are held by 389 men. The labor situation is believed to be better and the outlook is said to be that there will be more men and better rates of wages. In regard to the water contracts it is said that the outlook for supply from the four streams is that there will be ten millions in twenty-four hours during the dryest weather and twice that amount in showery weather. The statement is made that oil will be used for fuel about August 1st, and that there will be no improvements undertaken during this year except the construction of a joint reservoir, with the other companies which are to use the mountain waters from Honomanu valley.

Onomea has returned to the dividend paying list, the rate of the new dividend being twenty cents a share. This was the first dividend paid by the company since that of April, 1901, when the rate was twenty-five cents a share. The estimated crop for 1902 is 9550 tons.

BERREY'S REPORT.

Berrey's financial report for the last half of April has the following:

NEW INCORPORATIONS.

M. McInerny, Ltd., gents' furnishing, Honolulu.

The McCully Land Co., Ltd.

The following instruments have been filed since our last report:

73 deeds	$63,230.77
38 mortgages	76,598.00
7 chattel mortgages	7,002.00
Releases	24,591.00
27 leases	
6 assignments of mortgage	
8 assignments of lease	
8 powers of attorney	
4 bills of sale	
2 agreements	
Mortgages at no per cent	73,098.00
Mortgages at 8 per cent.	3,500.00
Total	$76,598.00

SALES FROM THE HONOLULU STOCK EXCHANGE.

175 shares Kihei at $10.50.
15 shares Olaa A at $5.50.
10 shares of Olaa A at $5.25.
50 shares Olaa A at $5.00.
400 shares Olaa Pd at $13.00.
15 shares C. Brewer & Co. at $375.00.
75 shares Onomea Sug. Co. at $24.50.
285 shares Ewa Plan. Co. at $24.00.
125 shares McBryde Sug. Co. at $6.00.
20 shares Haw'n Com'l at $28.00.
133 shares Oahu Sug. Co. at $90.00.

EXPORTS AND IMPORTS.

Imports for months of March, $137,708.
Imports for month of April, $276,128.
Exports for month of March, $2,589,368.
Exports for Month of April, $2,062,502.

EXCHANGE.

Following are the current rates of exchange to countries named—Gold basis:

Pacific Coast, 30 cents per $100.
Canada, 50 cents per $100.
Atlantic Coast, 50 cents per $100.
London, $4.90¼ per pound sterling.
London, sixty days, $4.87½ per pound sterling.
France, 5.10 francs per dollar.
Frankfort, Germany, 24¼ per mark.
Auckland and Sydney, $4.95 per pound sterling.
Hongkong, 42½ per Mexican dollar.
Amoy, 44¾ per Mexican dollar.
Singapore and Shanghai, 46¾c per Mexican dollar.
Yokohama, 50¼c per Japanese yen.
Manila and Iloilo, 44¾c per Mexican dollar.
Hiogo, Kobe and Nagasaki, 50¼c per Japanese yen.

ACTIONS BROUGHT IN SECOND DISTRICT COURT.

Wilder S. S. Co., Ltd., vs. P. W. Rawlins, asst., judg. for pltf., $78.55; C. Vincent and J. H. Belser vs. S. Anapui, asst., judg. for pltf., $33; T. H. Davies & Co., Ltd., vs. Sylvano Nobrigo, assumpt.; Ching H. Mon vs. Chung See Kee, asst., judg. for pltf., $56.70; Ching Koo Men vs. Chung See Kee, asst., judg. for plaintiff, $67.90; C. D. Vincent and J. H. Belser vs. Chung Chock Kee, asst. judg. for pltf., $38.75; J. J. Belser vs. Mrs. Kahanamuika, asst., judg. for pltf., $32.70; T. H. Davies & Co., Ltd. vs. Lai Sing Kee, assumpt.; Washington Mercantile Co., Ltd. vs. Kwang Hip Chong Co., assumpt; Joseph R. Higley vs. J. M. Monsarratt, assump.; Lewers & Cooke, Ltd. vs. D. B. Kauhini, asst., judg. for pltf., $136.47; Lewers & Cooke, Ltd. vs. Joe Correa, asst. judg. for pltf., $137.62; Poly Bird vs. Mow Hoon and N. Kauhani, assumpt.; M. G. Silva vs. Manuel da Silva, asst. judg. for pltf., $114.25; W. W. Wright vs. Jinsaki Minra, asst., judg for pltf., $318.70; Akana vs. Asaka, assumpt; Akana vs. Miyamoto, assumpt.; Ching Lum vs. F. K. Makin and S. Takahashi, assumpt.; Lum Chip vs. J. K. Kaumamano, asst., judg. for pltf., $119.52; Chung Lai Wa vs. Goo Hoy, assumpt; J. T. Waterhouse vs. F. William Thrum, assumpt.; Lewers & Cooke, Ltd. vs. F. W. Thrum, assumpt.; Macfarlane & Co., Ltd., vs. H. R Hitchcock, assumpt.; Chas. N. Marquez vs. E. K. Devanchelle, asst., judg. for pltf., $122.01; Chung Sang Lee Chu vs. J. M. Camara, assumpt.; Okomoto vs. Rudolph Duncan, assumpt.; John F. Humburg vs. Wing Wo Co., asst., judg. for pltf., $276.15. J. L. Colburn vs. L. R. A. Hart, assumpt.; L. B. Kerr Co., Ltd. vs. J. M. Mahuku, asst., judg. for pltf., $80.25; S. Kimura vs. K. Pakela, asst., judg. for pltf., $317.35; W. W. Graham vs. John F. Colburn, asst., judg. for pltf., $54.63; J. O. Carter et al. vs. Sylvano Nobrigo, assumpt.; Clinton J. Hutchins vs. C. A. Chung, assumpt.; Wing Wo Lung Co. vs. Wing Sing Lung Co.; Palama Investment Co. vs K. Taketa sum'ry possession, judg. for pltf., $3.60; W. W. Wright vs. Wm. Wagner, assumpt., judg. for pltf., $63.84; Lee Lin Hoon vs. Mow Kee, asst., judg. for pltf., $90.38; D. L. Akwai vs. K. Oki, assumpt.; Bertha Kuby vs. T. Murata, assumpt.; J. W. Pratt vs. Wong Kim, C. Q. Yee Hop, gar.; Honolulu Stock Yards Co., Ltd. vs. H. G. C. Atwater, R. H. Hotel Co., Ltd., garnishee; Lee Kee vs. H. L. Evans, assumpt; J. J. Byrne vs. A. E. Nichols, assumpt.; Bertha Kuby vs. T. Hooita, assumpt.; Emmett May vs. L. R. Kentwell, asst., First National Bank, garnishee; W. W. Wright vs. J. S. Walker, assumpsit; J. J. Byrne vs. J. H. Harbottle, assumpt.; J. J. Byrne vs. F. J. Cross, asst.; J. J. Byrne vs. J. W. Schoning.

Why Carry a Bottle of INK When Traveling?

Put one of these tubes in your pocket, and you will always be sure of having

GOOD INK FOR YOUR FOUNTAIN PEN

You can get water anywhere.

25 Pills in a Wooden Tube

PRICE 25 CTS.

Wall, Nichols, & Co., Ltd
Sole Agents.

OAHU ICE & ELECTRIC CO.

Ice Delivered to any part of the City.

Island orders promptly filled.

Hoffman & Markham,
Telephone Blue 3151. P. O. Box 666.
Office: Kewalo.

Wm. G. Irwin & Co
LIMITED.

Have in Stock and Offer for Sale

P and B

ROOFING
BUILDING PAPER
PRESERVATIVE PAINT
BOILER AND STACK PAINT
INSULATING COMPOUND
BRIDGE AND ROOF PAINT

REFINED SUGARS,
Cube and Granulated.

PAINT OILS,
Lucol and Linseed.

STEAM PIPE COVERING,
Reed's Patent Elastic Section Covering.

INDURINE,
Water-proof Cold Water Paint, inside and outside, in white and colors.

FILTER PRESS CLOTH
Linen and Jute.

CEMENT, LIME AND BRICKS

AGENTS FOR

WESTERN SUGAR REFINING CO., SAN FRANCISCO, CAL.

BALDWIN LOCOMOTIVE WORKS, PHILADELPHIA, PA.

NEWELL UNIVERSAL MILL CO., Manufacturers of National Cane Shredder, New York.

PARAFFINE PAINT COMPANY, San Francisco, Cal.

OHLANDT & CO., San Francisco, Cal.

Window Shades

1000 to be sold at once at a sacrifice. Shades from 25c and up. Call at once.

L. S. MATHEWS,
710 Fort St. . . . Orpheum Block.