Commercial

THE PACIFIC

Advertiser.

U. S. WEATHER BUREAU, JANUARY 24—Last 24 hours' rainfall, .00; Temperature, max. 75; min. 63; Weather, hazy and warm.

Established July 2, 1856

SUGAR—96° Test Centrifugals, 5.25; Per Ton, $105. 88 Analysis Beets, 15s 9d; Per Ton, $108.40.

VOL. XLI., NO. 7009. HONOLULU, HAWAII TERRITORY, WEDNESDAY, JANUARY 25, 1905. PRICE FIVE CENTS.

ST. PETERSBURG IS NOW IN A STATE OF SIEGE

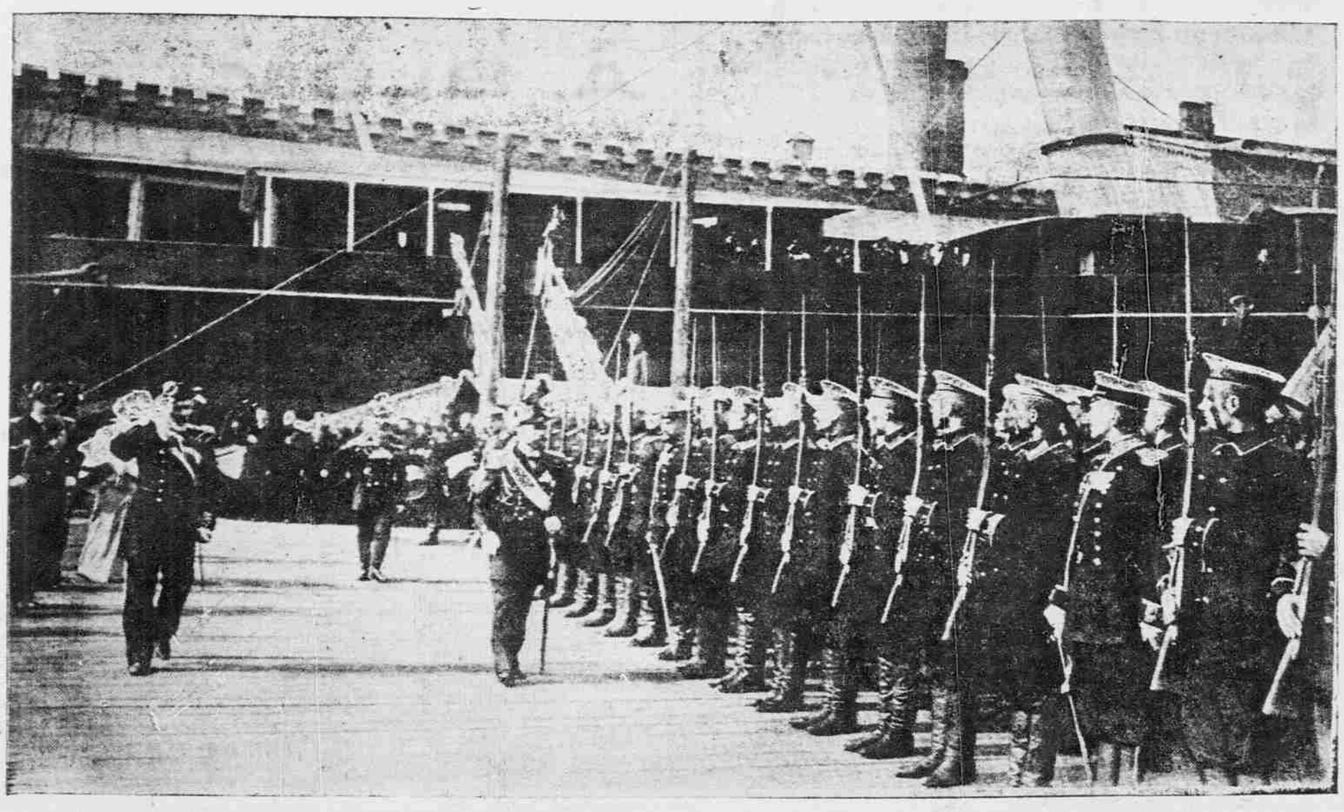

THE CZAR LEAVING ST. PETERSBURG: THE GUARD AT THE NAVAL DOCKS.

Father Gopon Advises Use of Bombs and Dynamite.

Shopkeepers Boarding Windows. Tumult and Red Flags in Finland.

(ASSOCIATED PRESS CABLEGRAMS.)

ST. PETERSBURG, Jan. 25.—The city has been declared in a state of siege.. Trepoff has been appointed governor with extraordinary powers.

The aspect of the capital is superficially calmer but underneath apprehension is unallayed.

Father Gopon has issued a proclamation urging bombs and dynamite.

There have been numerous arrests. The shopkeepers have boarded up their doors and windows.

The outlook in Moscow is more threatening.

GERMAN WORKMEN SYMPATHIZE.

BERLIN, Jan. 25.—Meetings are being held throughout Germany in sympathy with the strikers.

END OF WAR PREDICTED.

TOKIO, Jan. 25.—The revolutionary developments in Russia are being keenly watched.. It is believed that the trouble will lead to the end of the war.

RED FLAGS IN FINLAND.

HELSINGFORS, Jan. 25.—Thousands of workmen have made a demonstration here, waving red flags and breaking windows. The population is mostly workmen including a rough element and troops are fewer.. The strikes are extending throughout the empire.

STANDARD TELEPHONE

Company Will Try For Franchise Again.

The Standard Telephone Company is again in the field for a franchise to establish the automatic telephone system in and about Honolulu. Guy Owens, who endeavored to obtain a franchise from the last Legislature, forwarded a letter to Governor Carter yesterday in which he stated that the automatic system was finding favor in the leading cities of the United States. It is proposed by the Standard company to have a free underground conduit for the use f the police and fire alarm wires.

Mr. Owens has received a copy of the telephone directory book of the automatic system containing a list of 8000 names, with an average of 1800 phones being added each month.

THE VATICAN'S NEW POLICY

ROME, Jan. 12.—In the course of a conversation upon the policy of the Vatican toward Italy, between one whose fame is world wide and whose words are authority and a correspondent, the former made the following points:

In regard to Italy the Vatican will follow a policy based on cordial, close relations. The non expedit is suppressed de facto, but not de jure. For the recent legislative and administrative elections the watchword to participate in the voting emanated directly from Cardinal Merry del Val, the Papal Secretary of State, as though the non expedit did not exist.

The Vatican will support the accession to power of men who are non-militant clericals, but who are able to reinforce the party of order. The Vatican is opposed to the creation of a clerical Parliamentary party. If a Deputy in Parliament raises a question of a nature to place the Catholic Deputies in a false position between their duties as Italians and Catholics, as for example, on the Roman question, the said Deputies will declare that such questions are regarded exclusively by the Vatican itself as its own diplomacy.

Articles on the non expedit and the annual grant of three millions to the Holy See by the laws of guarantees, which appeared in the Civitta Catolica recently and created a sensation in the whole of Italy, were written by a celebrated Jesuit at the order and inspiration of Cardinal Merry del Val.

CROWDS GATHERED IN FRONT OF THE GREAT CONVENT OF MOSCOW.

THE DELEGATE AIMS BLOW AT JACK'S SALARY

Introduces a Bill Fixing Territorial Pay Scale Which Lowers Secretary's Renumeration to Two Thousand Dollars---Other Cuts Made.

ASSOCIATED PRESS CABLEGRAM.)

WASHINGTON, Jan. 25.—Delegate Kalanianaole has introduced a bill in the House fixing Territorial salaries as follows:

Governor	$.5000.
Stationery Fund	500.
Secretary	2000.
Treasurer	3000.
Chief Justice	5500.
Associate Justice	5000.
Circuit Judge	3000.
Attorney General	3000.
Marshal	3000.

(The Delegate attempts to cut heavily into the salary of Secretary Atkinson, of whose presence in Washington as a worker for the Territory he recently complained.)

INJUSTICE IN GERMAN ARMY

BERLIN, Jan. 12.—Not long ago the fortunate soldiers at Dessau who were tunate soldiers at Dessau who were sentenced to five years penal servitude for striking a drunken sergeant who had insulted and threatened to do violence with his sword to the soldiers' girl friends.

The Leipziger Volkszeitung has aroused public indignation by again contrasting the fate of these two privates with that of Ensign Huessner, who for killing in the streets of Essen a private who unintentionally omitted to salute him was sentenced to two years imprisonment in a fortress at Ehrenbreitstein. The paper prints a flashlight photograph of the room in the fortress, which is comfortably and even luxuriously furnished, in which three men, one of whom is Huessner, are sitting with their glasses filled with wine at a table on which are numerous empty bottles. The Volkszeitung complains that Huessner is permitted to leave the fortress frequently to amuse himself in the neighboring villages and occasionally to visit Coblenz.

The public indignation caused by many such cases has apparently not been without effect. Regulations have been issued at the express wish of the Kaiser having for their object the elimination from the army of elements which tend to brutalize it. The regulations provide that no soldiers convicted of assault or similar offences of violence before enlistment will in the future be promoted or reenlisted when they have served their time in the ranks. Non-commissioned officers who have been punished for maltreating soldiers will not be retained in the army after the expiration of a normal period of service.

UNDER NEW SYSTEM PUBLIC LANDS ARE KEPT IN CONTROL

"Any man who can point out in any large tract of land recently leased by the Territory for a term of more than five years any part that is agricultural in character, can get that land for farming purposes," said Land Commissioner Pratt yesterday. "Yes; the practice of putting a clause to that effect in long leases is in a sense new. That is, we have been doing it for some months past. The publication of the fact altogether is new.

"And if we had had that provision in our land leases long ago, we would have a fine lot of agricultural land available for settlement in the hands of the Land Office now. There are many, many acres now used for pastoral land purposes in large tracts that contain lands valuable for agricultural purposes. And the cattle are running over these lands, and we are helpless in the matter until the present leases expire. That is a condition that will never come about again in this Territory, be sure of that.

"Under the new system, as fast as the leases for lands now held as cattle pastures fall in, the lands will be examined most thoroughly, and there will be no more long leases made without the clause that provides that land found to be agricultural can be taken back instantly by the government. That clause will enable us to keep the public lands well in hand in this office, and if a rush comes we can settle up all our public lands quickly with an agricultural population that will contribute to the wealth of the Territory by their presence.

"I have heard a great deal of comment concerning the new rule," went on Mr. Pratt, "and many people have been in the office here today to make inquiries concerning it. It seems to have met with pretty general favor."

As a matter of fact, nothing that has taken place in the Land Office within the last few months has met with more favorable comment than the adoption of the new policy by the Commissioner. The thing was talked of very generally all over town, despite the boom in sugar stocks which absorbed a large part of public attention, and wherever there was comment it was favorable upon the action of the Commissioner. One large land owner said:

"It is the longest step that has been taken since annexation toward the Americanization of the islands."

Seeing Honolulu

Series of

8 Coaching Trips 8

Thursday, January 26th, Kapiolani Park, Camp McKinley, Diamond Head Drive. Territory Stables Coach—23 Passengers.

Tuesday, January 31st, Through Nuuanu Avenue to the Pali. Club Stables Wagonette—16 Passengers.

Saturday, February 4th, Moanalua Estate to Salt Lake. Stockyards Stable Coach—23 Passengers.

Tuesday, February 7th, Punchbowl Crater, Lunalilo Home, Manoa Valley. American Stables Surrey—14 Passengers.

Friday, February 10th, Kaimuki, Waialae and Niu. Club Stables Wagonette—16 Passengers.

Tuesday, February 14th, Tantalus Drive. American Stables Surrey—14 Passengers.

Friday, February 17th, Kamehameha Schools, Bishop Museum, Kalihi Valley to Wailele. Stockyards Stable Coach—23 Passengers.

Tuesday, February 21st, Moanalua Estate to Polo Grounds and Golf Links. Territory Stables Coach—23 Passengers.

$1.00 Ticket for any Drive $1.00

Book for seat at HOTEL OFFICES, TRENT & CO., or HAWAII PROMOTION COMMITTEE.

IN FOREIGN LANDS

or in your native land when you are away from home, the SEMI-WEEKLY GAZETTE will be found a most welcome visitor; giving as it does a condensed summary of all the local news of the Islands and Honolulu.

Subscribe before you start on your travels and you won't need to "wonder what is happening at home" while you are away.

Price 50 cents per month or $5.00 per year postpaid to any part of the United States. Foreign postage extra.

HAWAIIAN GAZETTE CO., LTD.
PUBLISHERS.
65 South King St. Honolulu, Hawaii.
Phone 88.

BURGLARS ROB CHILDHOOD HOME OF FIRST NAPOLEON

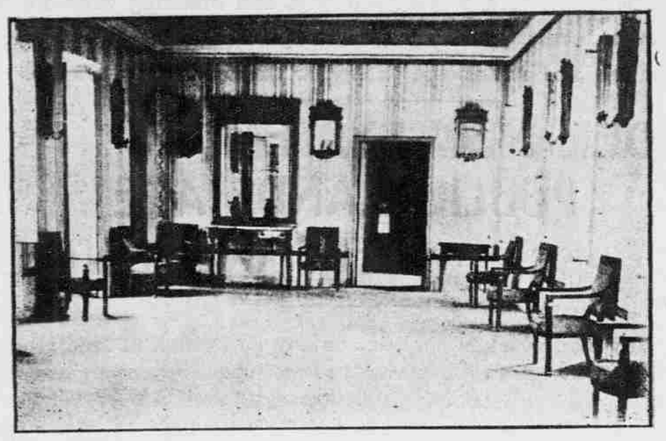

The Salon of the Bonaparte Home at Ajaccio, Corsica.

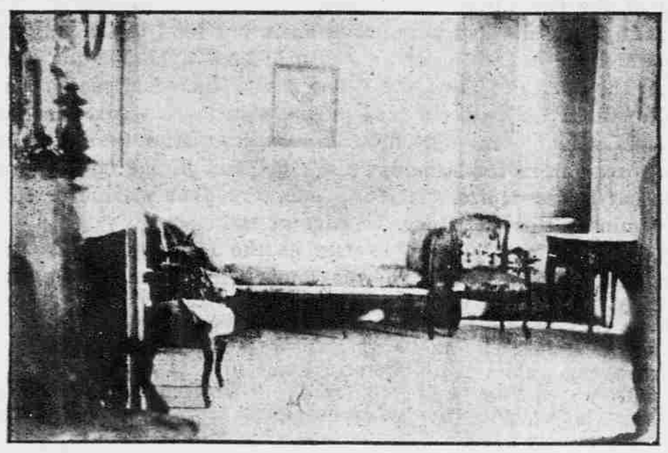

The Bedroom in which Napoleon was Born, Supposed to be the Apartment Robbed.

AJACCIO, Corsica, Jan. 7.—The house where Napoleon was born, which is visited yearly by thousands of patriotic pilgrims, has been broken into by burglars, who, without respect for the shade of the great warrior, carried off the historic bust of Victor of Wagram and also the bust of the Prince Imperial by Carpeaux, besides several valuable pictures and historic jewels. The police are making a strict search for the thieves. Passengers landing by steamboat from Corsica to Marseilles were searched, but no trace of the relics was found.

SUGAR STOCK MARKET AS ACTIVE AS EVER

Ewa, Olaa and McBryde Crawled Up, Kihei Went Down a Few Points---Brokers' Row Lined Daily With Speculators.

Editor Advertiser: As it might appear, from the manner in which certain statements concerning the McBryde Sugar Co. have been presented in the public press, that they have been inspired by the Agents, we desire to be permitted to say that we disclaim all responsibility therefor.

We are, Sir, your obedient servants,

THEO. H. DAVIES & CO., LTD.
F. M. Swanzy, Managing Director.

Local sugar stocks have gone up like a balloon in the past few days, but yesterday seemed to have got to the altitude where the balloon poised as if at the turning point. The one stock which has had a rocket-like tendency for several days—Kihei—dropped three points at the afternoon session of the Stock Exchange. Sales had been made on Monday as high as 21 and speculators had orders in for buys on the hope that it would go still higher. At the afternoon session 18 was offered and 19 asked.

When this stock was first called in the afternoon a bid of 15 was made, which was at once increased to 18. There were offers to sell at 20 1-2, then reduced to 20, 19 7-8, 19 3-4, 19 1-2 and finally to 19.

There seems some uncertainty now as to just how much stock of Kihei is to come out on the market. There was a rumor prevalent during the day that a large corporation is ready to unload a block of many thousand shares of Kihei, and that this was the cause of the suspension of activity.

However, the market remained stiff. McBryde went to 14 and stayed there. Olaa took a rise and went to 11 at which a small block was sold. The stock has risen rapidly in the last few days and is said to be firm at the advance quotation. The afternoon session of the Exchange gave the quotations as 10 bid and 11 asked.

Ewa reached its high-water mark yesterday at 33 1-2, small sale being recorded at that figure. There was considerable doing in Ewa at both sessions and between boards. The stock closed at 33 1-4.

Ookala went to 12 and remained there at the close of the session. There were numerous calls for this stock on the Exchange.

Then McBryde, commencing at 12 went to 14, selling at that figure, with no higher offers.

The largest transaction of the day was the exchange of $24,000 worth of Waialua bonds (6s.) at 101.

Hawaiian Sugar was demanded but only a small block of 5 shares was dug up at 36. The same buyer asked 36 1-2.

Kahuku, although somewhat quiet as to sales, is rising, and was quoted at the afternoon session at 34, a block of 75 shares being reported sold at that figure.

Wilder S. S. is selling at 140, a parcel of five shares exchanging hands at that figure. This is a jump from 105, the basis of the advance being the recent purchase of the controlling interest in the Wilder company by the Inter-Island Steamship Company.

Hawaiian Agricultural sold at par, (100).

ONE OR TWO SESSIONS?

The new system of holding two sessions daily—at 10:30 a. m. and 2 p. m.—was tried yesterday by the Stock Exchange. At 2 o'clock and until fifteen minutes later there were but three members, when nine members were present. President Morgan called the session to order and stated that if members did not respond more promptly, the probability was that two sessions would not be necessary. He felt, personally, that one, big, enthusiastic meeting once a day was enough to put ginger into the market. It was decided, however, to continue with two sessions daily.

ALONG BROKERS' ROW.

That there is something doing in the stock market is apparent by the activity along the streets habited by the stock brokers. Merchant street and Fort below King street, are the popular rendezvous of the brokers. In each doorway is a sheet bearing the latest quotations of the sugar stock market. Hardly a moment passes during the day that these posters are not being eagerly scanned by stock owners, stock buyers, stock sellers and would-be-speculators. It is apparent all along the street that there are people who want to buy stock and others who want to sell, and everybody wants to make money. Some have made money in the past few days. Others have bought at the higher prices and are now on the anxious seat, for in some stocks there is a standstill.

A broker stated that he had to watch the market every minute as the quotations oscillated frequently. He went to lunch yesterday and on his return a customer asked if he had a certain stock for sale. He had, and quoted the last quotations on it, made three quarters of an hour previous. That was the only figure he then had at his command. The man did not seem satisfied and said he would look around a bit and return later to dicker if he didn't find something better in the meantime. The customer left. The broker on inquiry found that stock had gone up two points during lunchtime. He had offered it unwittingly to the customer two points below the ruling quotation. Had it not been for the amateurism of the prospective speculator the broker would have been "done up" on the deal.

An Enjoyable Outing.

The most attractive day's outing is that afforded by the excursion down the railroad line. The HALEIWA LIMITED, a first-class train, leaves Honolulu every Sunday morning at 8:22 o'clock making the run in two hours, the rate for round trip being only $2.00. From 10:22 a. m. until 8:10 p. m. is spent at the beautiful HOTEL HALEIWA, with fresh and salt water bathing, tennis, golf drives and walks, shooting or fishing and you are back in town at 10:10 o'clock in the evening.

Werchejantsk, Siberia, is considered the place of greatest cold in the Northern Hemisphere. A temperature of 69.8 degrees centigrade below zero (the freezing point of water) has been observed there, but the Russian painter, Borissow, has found a temperature of 70 degrees centigrade below zero registered on a minimum thermometer left by an Austrian exploring expedition in 1872 in the Straits of Matotchkin, Nova Zembla.

Unusual New Cottons for Spring.

Already the bright faces of pretty Spring cottons are peeping up from the counters—radiant and fresh.

Other new goods are trooping in.

It is just the turn of year and one of the most interesting times to watch the store if you want to be first with the new ideas.

Silk finished organdies are soft and filmy, in white grounds with detached flowers in large patterns—roses, pansies, violets, etc.

Mercerized poplins come in beautiful soft pongee effects—tans, pinks, blue, champagne, cream and white.

Voiles of cotton are among the newest and prettiest Spring fabrics and have a beauty you can't imagine—they must be seen to be understood. Laticed, plain, shot, and striped, in graceful clinging effects.

Knicker suitings in the woolen effects for skirts and shirt waist suits.

Colored linen suitings in stylish nub shot effects for shirt waist suits.

EHLERS,
FORT STREET.

GREAT REDUCTION SALE

OF MERCERIZED SILK ZEPHYRS AND CHAMBRAY MADRAS.

The new year is bringing forth as much of special interest as the last days of old—perhaps more; for instance, our entire line of mercerized silk Zephyrs and Chambray Madras at 15 cents a yard this week. Regular price 25 cents.

New Dress Trimmings.

Already 1905 is bringing forth many pretty ideas. Our new shipment is now on display.

A. BLOM, PROGRESS BLOCK FORT STREET.

CHICAGO

IN LESS THAN **3 DAYS**

and over **The Only Double-Track Railway** between the Missouri River and Chicago.

THREE FAST TRAINS DAILY
VIA
SOUTHERN PACIFIC, UNION PACIFIC AND CHICAGO & NORTHWESTERN RAILWAYS

Overland Limited. Vestibuled. Leaves San Francisco at 10.00 a. m. daily. The most Luxurious Train in the World. Electric Lighted Throughout. Double Drawing-Room, Sleeping Cars, Composite, Observation, Buffet, Smoking and Library Car. Dining Cars, Meals a la Carte. Less than three days to Chicago without change.

Eastern Express. Vestibuled. Leaves San Francisco at 6.00 p. m. Daily. Through Pullman Palace and Sleeping Cars to Chicago. Dining Cars. Free Reclining Chair Cars.

Atlantic Express. Vestibuled. Leaves San Francisco at 9 a. m. Daily. Standard and Tourist Sleepers.

PERSONALLY CONDUCTED EXCURSIONS
Wednesdays, Thursdays and Fridays. The best of everything.

R. R. RITCHIE, G. A. P. C. CHICAGO & NORTHWESTERN RY.
617 Market Street, (Palace Hotel) San Francisco
or S. P. Company's Agent.

MOST POPULAR PUBLICATION IN HONOLULU

THE SUNDAY ADVERTISER

WAR NEWS, CHURCH NEWS, SPORTING NEWS, GENERAL NEWS AND ALL THE LATEST WORLD'S NEWS BY CABLE.

MISCELLANEOUS, LITERARY AND HUMOROUS SELECTIONS, PUNGENT PARAGRAPHS OF THE BYSTANDER.

INTERESTING READING TO SUIT EVERY TASTE, AND WITHAL, A CLEAN PUBLICATION ADMISSABLE TO THE FAMILY CIRCLE.

Published by the

Hawaiian Gazette Co.
Limited.
65 S. King St., Honolulu, Hawaii.

NEW LINE OF
Ties, Shirts, Collars, Etc, Etc, Etc.
—AT—
. . J. Lando . .
1056 Hotel Street.

AT AUCTION
BY WILL E. FISHER
AUCTIONEER

THIS DAY

WEDNESDAY, AT 10 .A M.

At our salesrooms, corner Fort and Queen streets, opposite H. Hackfeld & Co., we will sell for account of Whom It May Concern, An Excellent Morris Chair Sofa that may be converted into a bed. Pillows of many designs, Calabashes, Curios, Dining Pictures, Glassware, 5 Unites of Gunn Book Case, Vases, 1 Koa Desk, Leis, Clubs, Chairs, Etc.

FISHER, ABLES CO., LTD.
Real Estate Agents and Auctioneers,
Corner Fort and Queen Streets.

THIS DAY

WEDNESDAY JAN. 25, 1905
AT 10 A. M.,
We will sell at our new salesrooms, corner Fort and Queen streets, opposite H. Hackfeld & Co., Ltd.,

A LOT OF NEW AND HANDSOME

Household Furniture

Consisting of Morris Chairs, Rockers of all descriptions, Bedsteads of Oak, Ash, etc., all sizes, Reed and Rattan Rockers, Ebony Tables, Mahogany Tables, Folding Card Tables, Small Rugs, Large Rugs, Bureaus,
—ALSO—
2 Elegant Rugs, 12:5x10:5,
—ALSO—
Densmore Typewriter, Toilet Soap, Square Table, Etc.
—ALSO—
A Fine Assortment of Classic Books, Etc., Etc., Etc., Etc., Etc.

FISHER, ABLES CO., LTD.
Real Estate Agents and Auctioneers,
Cor. Fort and Queen Streets.

THIS DAY
AT AUCTION!

WEDNESDAY, JAN. 25, 1905,
AT 10 A. M.
At salesrooms, corner Fort and Queen streets.
Nine volumes New Cabinet Cyclopedia, 8 volumes Celebrated Crimes (by Alex Dumas), 10 volumes, entire set, of D'Artagnan Romances (by Alexander Dumas), like new, nicely bound.
Nine volumes on Campaigns of the Civil War, by Noted Authors.
Life and Growth of Language, by Whitney.
One volume True History of the Civil War, by Guy Carleton.
Two volumes Personal Memoirs of U. S. Grant (in calf).
Two volumes Personal Memoirs of P. H. Sheridan (in calf).
Biography of James G. Blaine (in calf).
John Sherman's Recollections, Forty Years in the House, Senate and Cabinet.
Story of a Great Nation, by Benson Lossing.
History of Our War With Spain, by T. White.
Butler's Book, by Ben Butler.
Personal Recollections of General Nelson A. Miles.
Handbook of Steam Engines, by Bourne.
Art and Science of Carpentry Made Easy, by William E. Bell.
The Beginning of Art, by Grosse.
Ten years a Cowboy.
Familiar Quotations.
The Road to Paris.
Wormwood, by Correlli.
Merle's Crusade.
Cast Up by the Sea, by Baker.
Moonstone, by Collins.
Tour of the World in Eighty Days.
Autocrats of the Breakfast Table, by Holmes.
The Bondsman, by Hall Caine.
Deficient Saints, by Saunders.
All on exhibition at salesroom.

FISHER, ABLES CO., LTD.
Cor. Fort and Queen Streets.

AT AUCTION

WEDNESDAY, FEB. 1, 1905,
AT 10 O'CLOCK A. M.
Upon the premises, No. 732 Kinau street. We will sell by order of W. H. Pfluger, Esq., at his residence, No. 732 Kinau street, mauka side a few doors Waikiki of Alapai street.

Household Furniture

Consisting of: Cane and Wicker Lanai Chairs, a new Seiler Piano, Ornaments, Rugs, Couches, Settees, Ebony Tables, Pedestals, fine large extension Dining Table, Oak Sideboard, Cutlery, Plated Ware, Crockery, China, Double and Single Iron and Brass Bedsteads, Wardrobes, Bureaus, Mosquito Nets, Bed Linen, Table Linen, Elegant Black Walnut Chambers Sets, Chiffoniers, Gurney Refrigerator, Sunrise Wood Stove, like new; Jewel Gasolene Range, Meat Safe, Cooking Utensils, Water Cooler, Provisions, Glassware, Hose, etc., etc., etc.

FISHER, ABLES CO., LTD.
Real Estate Agents, Auctioneers, Accountants, Etc.
Cor. Fort and Queen Streets.

MONEY FOR THE HARBOR

Delegate Kuhio Gets Provision in the Bill.

Getting into the Rivers and Harbors Bill is not getting an appropriation for improving the harbor but it is a much longer step than has ever been taken by the Territory in Congress heretofore. Yesterday, Governor Carter received the following cablegram from Delegate Kuhio:

"WASHINGTON, D. C., Jan. 24.—To Governor Carter, Honolulu: Committee will report general harbor bill, carrying $400,000 for Honolulu; also, survey for Hilo.
(Signed) "KUHIO."

At once upon the receipt of this cablegram, Governor Carter sent the following response:

"Delegate Kuhio, Washington: Congratulations. All interested should now redouble efforts toward passage.
(Signed) "CARTER."

Thus is the first step won, owing to the hard and persistent work of those who have been in Washington to speak for the interests of the Territory. And, as Governor Carter says, this is the time when all the workers should redouble the efforts that have so far been crowned with this splendid measure of success. The message of the delegate leaves some things to be explained, of course. A cablegram usually does. But the people here at home can interpret the good news, and rejoice in it.

It will be remembered that Governor Carter asked in his annual report for $750,000 for the improvement of the harbor of Honolulu, the improvement including dredging and deepening sufficiently to accommodate the largest ships, but of this sum only $250,000 were asked for at this time. Besides the appropriation for dredging, the Governor advanced a claim against the general government for the repayment of $175,221 for money expended by the Territory in lighting and improving Honolulu harbor since annexation.

Whether the $400,000 are a part of the larger sum asked for harbor improvement, the Rivers and Harbor Committee being thus inclined to be more generous than it was asked to be, or whether the sum to be appropriated includes the refund to the Territory, will not be made clear until further advices are received from Washington.

The Delegate's cablegram does not state, either, how much has been appropriated for Hilo harbor. The amount asked for by the Governor's estimate was ten thousand dollars to be set apart for the survey, and it is extremely probable that this is the amount that has been given.

Whatever it is, the thing for Hawaiians now to do is to unite and bring pressure to bear to have the appropriations kept in the bill when it is put upon its final passage. An appropriation bill in Congress has many phases, and few get through both House and past the President as they come from the committees. Almost every Senator and representative has some pet measure of his own or some appropriation for his own state or district that he wants cared for, and if his own project is left out he is apt to antagonize other projects to a sufficient extent to force a compromise. Or, if that cannot be done, some members adopt the dog-in-the-manger policy, and if they cannot get what they want, see to it that nobody else can, either. Hawaii, being a Territory, has as yet none of these antagonisms. Being an insular Territory it is, moreover, in a sense a ward of the whole nation, and its very weakness in Congress—having nothing but a Delegate who has no vote—may in that case prove to be its main strength. The American love of fair play will keep the big fellows from jumping on the little fellow who is unable to fight back.

MISS RAMUS WILL ASSIST CONCERT

Miss Ramus, the violinist, who achieved an enviable reputation at the musicale at the Hawaiian Hotel last week, will assist Miss Drusilla Marx at the concert to be given by the latter at the Opera House for the benefit of the Young Women's Christian Association.

Miss Else Werthmueller, the pianist, who has also attained considerable prominence in musical circles, will also assist.

Mrs. L. Tenney Peck will be the accompanist.

The tickets were placed on sale yesterday. The members of the Board of Directors will personally sell tickets, and they will also be on sale at the Y. W. C. A. rooms. The directors are Mrs. E. W. Jordan, Mrs. B. F. Dillingham, Mrs. W. H. Hopper, Mrs. B. L. Marx, Mrs. H. von Holt, Mrs. John McCandless, Mrs. Charles Atherton, Mrs. John Usborne, Mrs. Walter Hoffmann.

The tickets can be exchanged at Wall, Nichols after February 6. The box-plan will then be on display.

BURNS'S BIRTHDAY WILL BE OBSERVED TONIGHT

ROBERT BURNS.

Today is Bobby Burns's birthday. In honor of that great event the Scottish Thistle Club will give a Burns anniversary celebration this evening at Waverley Hall, Bethel street, near Hotel. A fine program of addresses, musical selections and good cheer has been arranged. The tickets for the affair have been sold and everything promises for a rare evening's entertainment. The program will be as follows:

FIRST PART

Chairman's Remarks—..... .....
Chief D. W. Anderson.
Overture—March... ....
Orchestra.
Song—"There was a Lad was Born in Kyle" .....
J. L. Cockburn.
Toast—"The Immortal Memory of Robert Burns" .....
Robert Catton.
"We'll a' be proud o' Robin"
Song—"The Star o' Robbie Burns"....
Hugo Herzer.
Toast—"The President of the United States" ....
Attorney General L. Andrews.
Recitation—"Tam o' Shanter" .....
J. F. Dick.
Song—"The Bonnie Banks o' Loch Lomond"..... ....
Stanley Livingston.
Violin Solo—..... .....
W. A. Love.
Toast—"The King and Queen"
"God Save the King!"
Song—"Sons of the Motherland".....
James F. Fenwick.

SECOND PART.

Toast—"The Land We Live In".....
Geo. W. Smith.
"Then here's a han' my trusty frien' "
Song—"Angus Macdonald"..... .....
I. S. Dillingham.
Selection—"Scottish"..... ....
Orchestra.
Toast—"The Land o' Burns".....
T. H. Lillie.
O' Scotia my dear, my native soil.
Song—"Scots Wha Hae".....
Edward Munro.
Recitation—..... ....
Bruce Hartmann.
Toast—"The Bar"..... ....
U. S. District Attorney R. W. Breckons.
Song—..... ....
W. L. Stanley.
Recitation—..... ....
J. F. Dick.
Toast—"The Press"..... .....
Wallace R. Farrington.
A chiel's amang ye takin' notes
An' faith he'll prent it.
Song—"The Weary Pund o' Tow".....
D. W. Anderson.
Song—"Willie Brew'd a Peck o' Maut"
J. C. Brown.
Toast—"The Lassies"... .....
J. L. Cockburn.
What signifies the life o' man
An' 'twere na' for the lasses, O.
"Auld Lang Syne."

MRS. HENRY LYON GUEST OF HONOR AT PRETTY TEA

Mrs. William E. Taylor gave a delightful card party and tea yesterday afternoon from 3 to 5 in honor of Mrs. Henry W. Lyon, wife of the naval commandment, the function taking place in the lounging room of the Alexander Young Hotel, which was attractively adorned with red lilies, red and white carnations and potted ferns. Nearly two score ladies were present to enjoy an afternoon at bridge whist and pedro, and numerous stunning gowns were in evidence. In fact, it was an extremely fashionable gathering and a most congenial one.

The lounging-room had abundant decorative possibilities and with the placing of handsome Japanese screens here and there a very artistic effect was obtained.

During the games the famed "A. Y." punch was served and afterward a dainty collation comprising sherbet, salted almonds, olive sandwiches, cake and confections.

The guest of honor was fortunate in carrying off the first prize in pedro, a handsome piece of tapestry. The first prize in bridge whist went to Mrs. Charles T. Wilder, a pretty cup and saucer. In the cut for the consolation prize Miss Nannie Winston was the favored one.

Among Mrs. Taylor's guests were Mrs. H. Alexander Isenberg, Mrs. R. de B. Layard, Mrs. C. G. Ballentyne, Mrs. F. M. Hatch, Mrs. J. O. Carter, Mrs. L. Tenney Peck, Mrs. Gerrit Wilder, Mrs. John McClellan, Mrs. A. P. Niblack, Mrs. Francis Moore, Miss Moore, Mrs. H. Wingate Lake, Mrs. Charles B. Cooper, Mrs. Hobdy, Mrs. Frederick Church, Mrs. F. H. Humphris, Mrs. Fuller, Mrs. C. B. Wood, Mrs. McCandless, Mrs. Fred Macfarlane, Mrs. Harry Macfarlane, Mrs. Percy Benson, Mrs. Edward D. Tenney, Mrs. Galbraith, Mrs. George Herbert, Mrs. J. H. Raymond, Mrs. C. T. Wilder, Mrs. Hawes, Miss Jennie Giffard, Miss Winston, Miss Kaufmann, Miss Brown, Miss Leontine Hartnagle, Miss Newcomb, Miss Sherman.

THE FUNDAMENTAL LAW OF HAWAII. Bound in law calf, sent postage prepaid to any address in the United States for $5 a copy. Copies can be had at the Gazette office.

ILLUSTRATED LECTURE BY COLONEL FRENCH

Col. French will give an illustrated lecture on the work of the Salvation Army, in the Y. M. C. A. hall, Monday, Jan. 30. To the ordinary observer, who occasionally sees a few Salvationists, on the street, this will be a splendid opportunity to gain a deeper insight into the work, and to grasp some idea of its scope.

The field covered is a large one. Two of the most interesting views are the General and Mrs. Booth, holding their first meeting, while a few idle spectators look on. The other picture shows a great gathering in the Albert Hall, London, held a few months past. From floor to roof the great hall was so packed that nothing but a mass of faces can be seen. Over five hundred feet of film will be displayed.

The first plan was to give the lecture at the Salvation Army hall, but such an interest has been taken in it that it has been decided to give it in the larger hall.

As a lecturer Col. French, is one who never fails to please. Being a Salvationist of many years standing, he is thoroughly familiar with his subject. This will be a unique opportunity to see some fine views and hear a good lecture.

THEOSOPHY
Honolulu Branch,
MR. CHAS. W. LEADBEATER
F. T. S. and M. R. A. S.
Will deliver a lecture on the
Life After Death
—AT THE—
ALEXANDER YOUNG HOTEL
CONCERT HALL
On Saturday, January 28, 8 p. m.
A collection will be taken to defray expenses.

Flannelette Remnants
1/2 Off
Large variety of patterns to select from.
Our entire stock of Flannelette remnants will be on display, marked in plain figures.
OUR DOMESTIC DEPARTMENT.
All wool blankets $9.00. On sale.....$7.50.
All wool blankets $6.00. On sale.....$4.50.
All wool blankets $5.00. On sale.....$3.50.
Pure Irish Table Linen, 2 yards long.....$1.00.
Pure Irish Table Linen, 2 1-2 yards long.....$1.25.
Pure Irish Table Linen, 3 yards long.....$1.50.
Full assortment of Lace Curtains at reasonable prices.
SEE OUR WINDOW DISPLAY.
PACIFIC IMPORT CO.

A TASTE IS THE TEST
DRINK PRIMO BEER
HOME PRODUCT.
Constant Use Shows It's Good Results

—USE—
Golden Gate Flour
The Standard of Quality.
Sold By All Grocers.

SHIPPING RECEIPT BOOKS
FOR
Wilder Steamship Co.
Inter-Island Steamship Co.
Oahu Railway & Land Co.
For Sale at
Hawaiian Gazette Co.
Von-Holt Block, King Street.

Great Opportunity!
For Ladies, Misses, and Children.
SHOES
ALMOST GIVEN AWAY
IN THIS UNPARALLELED
CLEARANCE SALE
. . . NOW ON . . .
DON'T MISS THIS CHANCE.
Manufacturers' Shoe Co.,
1051 FORT STREET.

THE PACIFIC

Commercial Advertiser

WALTER G. SMITH, EDITOR.

WEDNESDAY : : JANUARY 25

THE DAY OF BURNS.

"A fig for those by law protected;
"Liberty's a glorious feast."

But that is only a part of the wide love of humanity and of liberty that characterized the writings of dear old "Bobbie" Burns. The poet was not a lawless man, although his soul revolted at the forms of law that were made to fetter the souls of the common people that the privileged few might thrive at the expense of the many. Burns was a Scotchman and a poet, the poet of Scotland, but not the poet of the Scots alone. He voiced a protest, very early, that has grown with the growth of civilization. Like many another to whom God has given the poet's gift, he held a torch to light the way along the dark river of humanity that was to come after him.

That he felt, and felt deeply the reverence that must be in the soul of the true poet is shown in his response to the cotter's summons to worship:

"An atheist's laugh's a poor exchange
"For deity offended."

Robert Burns was born on the 25th of January, 1759, in a cottage about two miles from Ayr, the eldest son of a small farmer, William Burness, of Kincardineshire stock, who worked hard, was a man of integrity, wished to bring up his children in the fear of God, but had to fight all his days against a strong tide of adversity.

Says Carlyle, the best biographer of Burns: "The poet was fortunate in his father—a man of thoughtful, intense character, as the best of our peasants are, valuing knowledge, possessing some, and open-minded for more. Had he been ever so little richer, the whole might have issued otherwise. But poverty sunk the whole family even below the reach of our cheap schools, and Burns remained a hard-worked plough boy."

Although poverty may have been needed to ripen his genius, it ruined his health and led him to give way to temptations which largely wrecked his life. And yet, out of that wreck has come the voice that will live as long as the world holds its way through space—the voice that is the voice for all times and all men.

Burns had written his first verses of note when he went to Irvine in 1781 to learn his trade as a flax dresser. It was an unlucky affair. During a New Year carousal, the shop took fire and Burns, to use his own words, "was left, like a true poet, without a sixpence." From that time forward with varying fortune, he followed the light that was in him, until the current of his life was finally turned by the success of his first volume, which was published at Kilmarnock in June, 1786. His literary triumph was instantaneous, taking the country by storm, and he was at once given place among the literati of Edinburgh. He died on the 25th of July, 1796.

SELF SUPPORTING HOMES.

The interest that responsible young married men are taking in the Palolo valley villa site proposition will tend, we hope, to induce the government to open other tracts near the city on easy terms. It is certain that the Palolo public acreage, if given a fair valuation, will be rapidly absorbed by a good class of settlers. Nothing is easier, near this city, than to make a home pay the owner a fine cash rental and leave him something besides for improvements, to say nothing of the reduction of his household expenses. Forage grasses grow so well up the valleys that they reduce the cost of keeping a cow to about $3 a month; and as milk sells at from 10 cents to 12½ cents a quart and as a fair cow should average ten quarts a day, it is easy to see where the profit comes in. Chickens, since the Advertiser's sorehead cure made good are worth while commercially and grapes, even at sixteen pounds for a dollar, help out. On a five acre tract vegetables for the table and fruits for table use and sale, make a marked difference in one's living expenses. A young couple, making the most of a five acre tract, not neglecting a little nursery for raising trees and shrubs for a semi-annual auction, can pretty nearly support themselves. Indeed, unless they have extravagant tastes, they can quite meet their living expenses and lay the foundations of success in life.

The re-election of C. D. Clark as United States Senator for Wyoming ought to be satisfactory to Hawaii. In all measures for legislative relief of this Territory Senator Clark has proved himself a dependable friend.

Faith in the early completion of the Panama canal is mitigated by the news that Porto Ricans will be hired to dig.

It is pretty well assured that Europe is more likely to become Republican than Cossack.

MEDIAEVAL RUSSIA.

One of the manifold curses of Russia is its ducal aristocracy; another is its priesthood. Combined they stand massed in the way of progress and they steal from every coffer, corrupting the public service, impoverishing the middle classes and oppressing and plundering the poor. The Emperor himself is not so bad a man. He has dreams and visions of doing good and it was he who tried to organize peace at The Hague. Yet, while in almost undisputed mastery of the common people, he is but a slave in the hands of the Grand Dukes and of reactionaries like Pobedonetzeff, the Procurator of the Holy Synod. They govern; the Czar reigns; and the Czar knows that if he does not reign to please his masterful councillors some way will be found to rid the world of him and put a puling infant on the throne.

The situation as it stands shows how far Russia has lagged in the path of civilization. The basic facts about her present history are those of mediaeval Europe. When one hears of a State where the aristocracy lives by plunder, supported by a rich and arrogant church prospering through the superstitions it spreads among the masses and keeping those masses ignorant of the world about them so that no ferment of intellectual forces, no examples of victorious free peoples may disturb the vested tenure of the rulers—when one hears of these things we say, the mind turns back to the Europe of the Middle Ages. The story of Russia cannot be associated with the Europe of the present day. It is of the fifteenth and not of the twentieth century. It belongs to the time of Louis XI, not of Victoria and Edward, of Loubet and Roosevelt, of Wilhelmina, of Christian and Oscar.

But the people of Russia, hindered in development though they have been, have come nearer our day. They are close to the time of Robespierre and Marat, of the guillotine and of the great assize in which the causes of manhood are tried as by fire. It is a bloody period but it is close to the beginning of a nobler century; but as the final results of the French Revolution have been described as "an unmixed and wholly perfect blessing," so, perhaps, will be the issue of the fated period upon which Russia seems about to enter.

But what a contrast it all is to the progress and manhood of the "heathen empire" against whose victorious legions the eager priesthood of the Slav is appealing to the deaf ears of an incensed and outraged God. There stands Russia, savage, uncouth and predatory, professing to worship the cross, and there stands Japan, in the light of the new century and in the clasp of that century's ideals, the exemplar of justice and humanity and good faith and yet wedded to a pagan folklore. Did the irony of circumstances ever reveal a more astounding picture?

If the $400,000 for Honolulu harbor stay in the bill after the ordeal of the conference committee is over we shall be able to show hospitality to the biggest ships afloat. Once put to rights the harbor would take in the Manchuria and Mongolia and even the big ships of Jim Hill, should they come along. The Federal spending program here, inclusive of the outlay for forts, will, if the appropriations are made, call for more money than is needed to balance the customs, postal and internal revenue outgo for ten years.

The most fruitful cause of rash speculation is the stock story about men who are making fortunes every day out of a nominal investment in shares to begin with. Such tales are not uncommon on Honolulu streets and they have a very obvious purpose. The man who cannot take some of them with a barrel of salt had better take two barrels.

CONSERVATORY FOR PRISON

PITTSBURG, Jan. 12.—With only five guards to keep them in line, with no sentries on the prison walls, the 900 convicts in Riverside penitentiary today practically had the freedom of the prison, the occasion being the formal opening of the new $10,000 conservatory given to the prison by Henry Phipps and which was intended as a Christmas gift, but which was not completed at the time.

Murderers and life term men were among the criminals who, for the time being, seemed only a step from freedom, and many of the 150 invited guests shivered when it was seen that only a handful of guards attended the desperadoes.

However, there was no outbreak, and the prisoners seemed to enjoy their walk through the big conservatory, and later a choir chosen from the male prisoners, accompanied by a band, went to the wing occupied by the women prisoners and serenaded them. The women inmates were not allowed to gaze on the faces of their serenaders. Alexander Berkmann, doing twenty-two years for the attempted killing of H. C. Frick, led the procession of convicts into the conservatory.

A dairymaid has been arrested at Cologne for bathing herself daily in the milk before it was sold, because she had read that milk baths were good for the complexion.

P. MAURICIO'S MUSE IN MEXICO

The crisp frosty air of the high tableland upon which the City of Mexico is situated, and probably the dreamy-eyed maidens of the land of the hidalgos also, have caused a visit of the mythological goddess Calliope to the mind and pen of Hawaii's erstwhile poet, the now styled Senor P. Mauricio y McMahon. At least the following two little inspired gems so indicate. They are about the first Mr. McMahon has written since going to Mexico and are first presented to the public in the columns of the Advertiser:

The lights and shades were in her face
Of evening, when the sun is low,
The softness and the tender grace
That angels only know!

Her gentle glance—sympathetica,
My heart-strings swept, one grand sweet strain
Of music, then a sudden hush
And love's delicious pain!

What is your dream of life and love,
My dulce senorita fair?
For the light that lies in your brooding eyes
Is exquisite and rare.

Your earnest eyes that gaze afar,
Filled with a mellow and tender light,
Like that which beams in the first bright star
That heralds the coming night.

Wealth and fashion, pomp and show,
To be admired in all men's eyes?
Or is it the golden dream of youth,
The love that never dies?

Ah! choose the latter, for best 'twill be,
And happiness rare 'twill bring to thee,
And the future years be sweetly blest
Whilst love abides in thy gentle breast.

IN AMERICA Chamberlain's Cough Remedy is a great favorite with the mothers of small children for colds, croup and whooping cough. It contains no harmful substance and always gives prompt relief. Sold by all dealers. Benson, Smith & Co., Ltd., agents for Hawaii.

American Sobriety.

LONDON, Jan. 12.—Lady Falmouth has attracted general comment and praise by a letter to the press in which she tells how she was struck during the recent visit to the United States by the higher standard of sobriety prevailing there and the "total absence of the poor, drink sodden looking beings too frequently seen in England."

Her ladyship's investigations led her to suppose that this higher standard was at least partly due to the instruction in hygiene and temperance in almost all the elementary schools in America. She urges that the study of similar subjects be made compulsory in the British educational department. It is remembered in this connection that on July 11 Lord Londonderry urged the same reform in a petition signed by over 15,000 medical men.

Debility

Perhaps you eat enough, yet you do not get much benefit from your food. You keep thin and weak; are tired all the time, and your nerves are in a bad way. Why not strengthen your digestion and get rid of your debility?

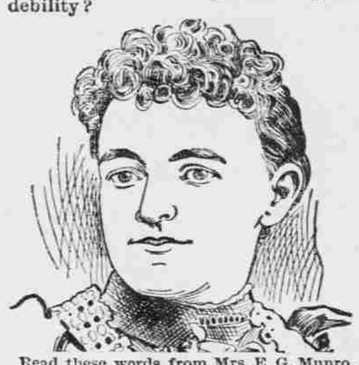

Read these words from Mrs. E. G. Munro, of Coburg, Victoria. Mrs. Munro also sends her photograph.

"I suffered greatly with indigestion and debility for a long time. Sleep did not refresh me, and I was in a very bad state. One of my friends strongly recommended Ayer's Sarsaparilla, and after a good deal of hesitation I made up my mind to try it. To my great surprise, I had not taken one-half a bottle before I felt greatly improved in every way. I only took three bottles, and I can now honestly say that I am entirely free from all of my old troubles, and consider myself perfectly cured. Ayer's Sarsaparilla is certainly a wonderful blood medicine."

AYER'S Sarsaparilla

There are many imitation Sarsaparillas. Be sure you get "Ayer's."

Prepared by Dr. J. C. Ayer Co., Lowell, Mass., U. S. A.

HOLLISTER DRUG CO., Agents.

TRENT & CO.

Real Estate and Rental Agents.

938 Fort Street.

Rheumatism

Is a rack on which you need not suffer long.

It depends on an acid condition of the blood, which affects the muscles and joints, causes inflammation and pain, and results from defective digestion and a torpid action of the liver, kidneys and skin

Sciatica, lumbago and stiff neck are forms of it.

"Hood's Sarsaparilla has cured me of rheumatism. I was so I could not lift anything and my knees were so stiff I could hardly get up or down stairs. Since taking three bottles of Hood's Sarsaparilla I have never felt a symptom of rheumatism, and I gladly recommend Hood's for this disease." MRS. HATTIE TURNER, Bolivar, Mo

Hood's Sarsaparilla and Pills

Neutralize the acidity of the blood, perfect digestion and excretion, and radically and permanently cure rheumatism.

ATTENTION!

Chic
Chinese Incense
Eutaska
Panama Violet
Panama Rose
Ben Hur
Japan Rose
Rose of Killarney
Crushed Roses
Crushed Carnation
Violette de Lorme
Jasmin de Siam
Ambre
Vere Novo
Verveine
Nile Carnation

These are a few of the latest in the Perfumery line; in the neatest of packages.

We claim these goods the most exquisite ever shown in this city, and most appropriate holiday gifts.

Ask to be shown these and convince yourself.

Hollister Drug Co
FORT STREET.

REDUCED

Our entire stock of high-grade dress suit cases and valises have been reduced 33 1-3 per cent. In order to make room for less bulky goods we are closing out this entire line.

This is your opportunity; grasp it.

H. F. WICHMAN & CO., LTD.
Fort Street.

SUGAR ADVANCES

A small amount of money invested with us monthly beats

SUGAR STOCK

a city block. For particulars apply

Phoenix Savings, Building and Loan Association.

Judd Building, Honolulu
Guarantee Capital, $200,000.00.
Paid in Capital, $1,300,000.00.

HENRY E. POCOCK,
Cashier.

HORSE SHOEING!

W. W. Wright Co., Ltd.

have opened a horse-shoeing department in connection with their carriage shop, etc. Having secured the services of a first-class shoer, they are prepared to do all work intrusted to them in a first-class manner.

Pacific Hardware Co., Ltd.

Just Received

GRADE B. WILLCOX & GIBBS AUTOMATIC SEWING MACHINES.
A special machine, with all the latest improvements at a special price.

PICTURES,
Picture frames and mouldings.

ARTISTS MATERIALS.
Pyrography outfits, and blanks.

FINE CUT GLASS.
Bric-a-Brac statuettes, Majolica, China, Bohemian glass.

GARLAND STOVES AND RANGES.
"The World's Best."

New Goods Constantly Arriving.

There Should be No Doubt

in your mind that electric light is the best light for your home. It far surpasses any other light, both in its economy and its advantages. Electric light is a pure white light. It requires no matches. It is clean, safe, cheap and reliable. It never smokes. All other lights require matches and are more or less dangerous and dirty. Taking everything into consideration there is no light so desirable, so pleasing, nor so economical as electric light.

Hawaiian Electric Co.,
Limited.
223-227 KING ST., PHONE MAIN 390.

Why Pay $100.00?

When you can purchase the "WELLINGTON" No. 2 Typewriter for $60.00. This machine is equal to any machine in the market and it is superior to all in several important features. Permanent alignment. Minimised keyboard, 28 keys, and 84 characters. Simplicity one third the parts more than found in others. Durability, steel parts hardened. Portability, only weighs 15 pounds.

Machines sent to any responsible person or house on 10 days trial.

THEO. H. DAVIES & CO., LTD.
HARDWARE DEPARTMENT.

Choice Stock for Sale

A few fine imported milch cows.

CLUB STABLES,
Fort, above Hotel street; telephone Main 109.

FOR PICNICS, Drives, etc.; holds 24 persons; cost $4000—The Swell Thing—NEW TALLY-HO at

TERRITORY STABLES
No. 548 S. King St. Phone Main 35.

ALL KINDS OF
RUBBER GOODS

Goodyear Rubber Co.
R. H. PEASE, President,
San Francisco, Cal., U. S. A.

BEACH LOTS, WAIKIKI
FOR SALE.

The fine residence lot at Waikiki laying between the property of Judge Dole and the lot of George N. Wilcox is offered for sale on REASONABLE TERMS.

This lot has a frontage on the beach of 221.1 feet, an average depth of about 170 feet and a frontage on the Diamond Head road of 153.4 feet; area 31,500 square feet. Substantial retaining walls have recently been constructed at great expense along the seashore and the ditch leading from Diamond Head, thereby saving the purchaser any further expense on that account. View and location exceptionally fine.

This lot will be sold in subdivisions of two or three lots, as may appear most agreeable to the purchasers.

For full informaton regarding terms and conditions apply to
W. W. CHAMBERLAIN,
7000 Room 206, Judd Building.

Sunday Advertiser 25c per Month.
Subscribe Now

HOUSEKEEPERS

Ought to know

Something about

Table Butter

Learn to buy certain brands that are known to be first class.

If you wish the best brand, pure and fresh, ask for

SUNRISE CREAMERY BUTTER.

Guarantee goes with every pound. Just telephone to Blue 2511, we will deliver to your home.

C. Q. Yee Hop & Co.

A full line of hats and millinery novelties at reduction this week.

Miss Power's Millinery Parlors
Boston Building, Fort Street.

Y. MAN SING
1117 NUUANU STREET.
FASHIONABLE DRESSMAKER.
LADIES' UNDERWEAR.
Dresses made to order. Sewing guaranteed. If the stitches break I will repair without extra charge.

THE ORIOLE GO-BASKET

Takes the place of the Go-Cart, Folding Go-Cart, High Chair, Baby Jumper, Swinging Bed or Bassinet.

No invention of recent years has met with a more cordial reception from mothers than the Oriole Go-Basket.

PRICE $15.00. Sold by
THOS. G. THRUM
1063 FORT ST.

OLIVES! best yet imported for
Luncheon or dinner.
In twenty-five different
Varities and sizes of bottles.
Each bottle of selected fruit
Stuffed or plain to suit.

****

These are specially packed for us by Charles Gulden, New York, and represent the highest quality grown.

All sizes, both of olives and bottles.

See Our Window Display.

HENRY MAY & CO., LTD.

Retail 22—Telephones—Wholesale 92

BATH

THE

Plumber

165 S. King Street.

Tel. Main 61.

BUY A PIANO

The happiness of home is not complete without a good piano. We sell on the installment plan or for cash.

Bergstrom Music Co., Ltd.

Odd Fellows' Building.

Beginning February First

THE

Aquarium

will be closed at 5 p. m., except on Saturdays and Sundays, on which days it will continue to be open till 9:30 p. m.

THE VON HAMM-YOUNG CO., LIMITED.

IMPORTERS

Commission and Machinery Merchants

P. O. Box 616 Tel. Main 276

The Alexander Young Building.

Hawaiian Carriage Mfg. Co., Ltd.

DEALERS IN

CARRIAGES AND WAGON MATERIAL, VEHICLES OF ALL KINDS MANUFACTURED AND REPAIRED.

Rubber tires sold and put on at reasonable rates.

425 Queen street, rear of Judiciary Bldg.

Z. W. ZIEGLER, MANAGER.

Phone Main 47.

NOTICE.

Owing to the hard times the R. & B. Association will accept all those that wish to become members by paying weekly installments of fifty cents or more till the amount of $4.50 is fully paid. They will then receive their certificate of membership. Now is your chance and don't delay joining at once.

Relief and Burial Association, 69 Beretania street, between Fort and Nuuanu streets.

HONOLULU IRON WORKS COMPANY.

Machinery, Black Pipe, Galvanized Pipe, Boiler Tubes, Iron and Steel, Engineers' Supplies.

Office—Nuuanu street.

Works—Kakaako.

NOTICE.

ANY WOMAN OR GIRL NEEDING help or advice, is invited to communicate, either in person or by letter, with Ensign L. Anderson, matron of the Salvation Army Woman's Industrial Home, No. 1680 King street.

CONSENSUS OF OPINION ABOUT SMALL FARMING

Ex-Governor Dole's Views Favorable---Criticisms by Dr. Russel---Jared G. Smith on the Diversification of Island Agriculture.

The following is a letter from ex-Governor Dole to the Farmer's Institute:

Executive Chamber, Territory of Hawaii,
Honolulu, Jan. 24, 1902.

To the Farmers' Institute—

Gentlemen: It is with great pleasure that I have learned of your intention to organize a Farmers' Institute upon a permanent basis. It is an enterprise which, if perseveringly conducted, cannot fail to be of great benefit to the farming interests of the Territory in distinction from sugar-planting interests. Your success will doubtless stimulate the formation of similar associations in other parts of the islands.

I notice in the newspapers some doubt expressed as to the practicability of profitable farming in the Territory. I have no doubt on the subject; and it is by such organizations as farmers' institutes, intelligently and enthusiastically carried on, that the success of diversified agriculture will be most effectively promoted.

I recognize the probability that general farming here must develop slowly. Individuals here and there will succeed because of intelligent and skillful cultivation of the soil and a careful study of the markets. Farmers' institutes will promote such cultivation and such study of the markets amongst the whole farming fraternity.

I need hardly remind you of the extent to which our political future depends upon the growth of a farming class in these islands, living on and making their living from their farms. If we fail in this, and the agricultural work in the Territory shall be confined to large estates cultivated by a floating element of cheap laborers having no interest in the soil, the prospect of building up a citizen population of a conservative and intelligent character will be poor indeed.

I wish to call your attention to the intention of the Government to hold an exhibition of agricultural, horticultural and floral products in the month of July of this year, and to invite your members to compete in such exhibition.

I wish your enterprise all success.

Very sincerely,
(Signed) SANFORD B. DOLE,
Governor of Hawaii.

SMALL FARMERS' PROSPECTS.

B. O. Clark said in an address to the Farmers' Institute, Wahiawa, April 12, 1902:

Pineapples seem to be one of the crops especially suited to our local conditions, having no destructive insect pest, imported or native, to prey upon it; thriving through drouth, producing even better quality of fruit than during wet seasons; easy of propagation and cultivation and responsive to good culture, which, with a certain amount of fascination that attends the production of all tropical fruits, place it well up among the popular fruits destined to figure in the horticultural history of Hawaii in the near future.

The growing demand for the fruit on the mainland and for ships' supplies both in the fresh and canned state, leads me to consider it a safe and profitable crop as well as being otherwise suited to the conditions of the small farmers of the islands. With the advent of canneries here, this one industry can be made a source of revenue,—through the employment given in growing and packing the fruit,—sufficient to assure the future prosperity of this colony.

It is very gratifying to be able to speak hopefully of this industry, as we hear so much of a pessimistic tone regarding the possibilities for the small farmer making a living here. It now looks as if we would soon be able to give ocular demonstration so convincing that the class of people who always beset new countries, belittling the opportunities and discouraging home-makers, will have to find a new topic to "harp" on. For even with one anchor crop (and I believe there are other industries, including sugar cane, that will be developed into paying industries suited to the small farmer), the prospect is good.

If I may be allowed to digress, I wish to state as my candid belief that in less than five years we shall hear less of the cry—"Small farmers can't grow cane," for they not only can but will, if given a chance, and will be the salvation of the sugar industry from the disaster that pessimists are endeavoring to claim for it.

WHOSE IS THE FUTURE?

Editor Advertiser: The highly interesting and edifying discussion that is going on on small farming, for which the people owe The Commercial Advertiser their sincere gratitude, prompts me to say a few more words in completion of my views on the subject as already expressed in my published letters.

With all sympathies to small farmer, whether white or Japanese, and the delight I experience in stretching the imagination at the touching spectacle of the Hawaiian Islands thickly studded with flourishing independent homesteads, especially side by side with large corporation's holdings, I cannot say that such will be the future. The last part of it, the sight of a wolf pasturing peacefully and harmoniously with the lamb on the same common, watering from the same brook, requires, indeed, more phantasy than I possess. I am afraid that the lamb is liable to make the water inconveniently muddy for the wolf. Even allowing that the lamb is of American breed, endowed with especially high fighting qualities and courage, in the nature of Alphonse Daudet's little goat, who kept defending himself the whole night,—like that goat he will invariably succumb and be devoured towards morning.

Anyhow it is safer not to put them into the same enclosure.

Somebody has to be sacrificed. Dropping all sentimentality aside, I must state that according to the laws of nature and in the interest of progress it is the farmer who is and has to be immolated.

If farmers were capable of association and cooperation in the degree required by circumstances, such would not have been the case. They could and would more than hold their own in competition with large land holdings, corporations and trusts. But such is not the case. There is no vocation, whose adepts are more narrow-minded, individualistic, animated with petty jealousies and hopeless conservatism than that of a small farmer. In all countries, where peasant is endowed with small property, politically and socially he is the very bulwark and corner stone of stagnation, the champion of every opposition to progress, no matter whether prosperous like in Germany or miserable like in Russia and China. He is more Catholic than the Pope, and more of a proprietor than the English landlord, although his personal property may be reduced to a shovel, and his real estate of such dimensions that it is hard to turn a cart on it without trespassing on neighbor's dominions. Remember peasants's wars in Germany and La Vendee in France.

Thus from point of view of progress and social evolution peasant and farmer unfortunately are back numbers. The creation of such a class is hardly desirable in the eyes of all men, who look for their ideals to the future and not the past. Not to go too far look at the farmers in the United States, who theoretically are considered the balance of the country, look at the size and influence of their populist party in comparison with parties representing the capital of the country. Look how they give in in competition with bonanza farms and under the pressure of railroad corporations, emigrating to Canada by 30,000 families a year!

With all respect to the chivalresque championship of the cause of small farmer by Mr. Jared Smith as well as to his civic courage in expressing publicly his ideas, I beg to disagree with him in regard to the advantages of small holdings in agriculture.

The idea of this advantage has originated from the example of France becoming prosperous after the supposed parcellation of large estates among peasants in the great revolution of 1793. But recent inquiries into this subject prove that the very fact of parcellation as well as their holding their own against the natural concentration of real estate is, to say the least, very doubtful. The concentration is going merrily on in France as well as in the rest of the world, including the United States. In this latter country look at such instances as that of the one firm of Miller & Lux owning 14,530,000 acres of land in one block in California, Arizona and New Mexico adjoining. It is more than the territory of Greece!

However unpopular the corporations and trusts are, the future belongs to them. They are the necessary step towards complete nationalization of land and other industrial means of production. Just at present they are on feudal footing, but their independence is in its zenith. It becomes clear to every man in the street that corporations from private more and more become public institutions, and as such involve public interest, and consequently are subject to people's control. Between the two great contending armies, that of labor, representing the man alive, and that of capital, representing the labor of dead generations, who is going to arbitrate if not the state? And in what that arbitration can result, if not in the amalgamation of both into one immense national concern? Every year will bring the corporation more and more under the control of municipal, State and Federal authorities. President Roosevelt's intentions and policy in regard to corporations are perfectly sound. All is required—acts, not words. He wants to begin with dictating the railroads their freight and passenger charges, and with opening the books of all corporations to people's eyes. If he is successful and goes on consistently, the world may soon witness a wonderful spectacle: the tail wagging the dog.

But his desire to develop Hawaii on traditional American small farming lines is hopelessly inconsistent with that policy. In American traditions of settling the West and disposing of public lands there have been no railroad corporations, trusts and Miller & Luxes; these are new factors, requiring an essential modification of those traditions. Tempora mutantur aud nos mutamus in illis!

Such are the principal reasons why, being a small farmer myself, I am not in favor of small farming, especially on these Islands, where besides political and economical there are other obstacles to contend with. I have already stated that I do not want to spend energy in defending the doomed and irrevocably lost cause, or attempt to raise the dead.

While clearly realizing the reasons on the part of the planters for introducing 30,000 Chinese, one cannot believe this will ever be

(Continued on Page 6.)

A TEA PLANTATION IN NEW ZEALAND.

GO-CARTS

A new shipment of our Go-Carts, the best to be found here, opened yesterday. These are the most up-to-date carts and sell at the same price as many of inferior grades.

J. Hopp & Co.

1053-1059 Bishop Street.

Alexander Young Building.

This Company is managed by conservative business men, known to be reliable. Their experience assures a faithful administration of any trust.

HAWAIIAN TRUST CO., LIMITED

Fort Street.

WM. G. IRWIN & CO., LTD.

Wm. G. Irwin..President and Manager
John D. Spreckels..First Vice-President
W. M. Giffard...Second Vice-President
H. M. Whitney, Jr.....Treasurer
Richard Ivers .....Secretary
A. C. Lovekin.....Auditor
Sugar Factors and Commission Agents

AGENTS FOR THE

Oceanic Steamship Company

Of San Francisco, Cal.

AGENTS FOR THE

Scottish Union & National Insurance Company of Edinburg.
Wilhelma of Magdeburg General Insurance Company.
Associated Assurance Company of Munich & Berlin.
Alliance Marine & General Assurance Co., Ltd., of London.
Royal Insurance Company of Liverpool, Alliance Assurance Company of London.
Rochester German Insurance Company of N. Y.

WM. G. IRWIN & CO., LTD.

AGENTS FOR

Western Sugar Refining Co., San Francisco, Cal.
Baldwin Locomotive Works, Philadelphia, Pa.
Newall Universal Mill Co., Manufacturers of National Cane Shredder, New York, N. Y.
Paraffine Paint Company, San Francisco, Cal.
Ohlandt & Co., San Francisco, Cal.
Pacific Oil Transportation Co., San Francisco, Cal.

Fire Insurance.

THE B. F. DILLINGHAM CO., LIMITED.

General Agents for Hawaii.

Atlas Assurance Company of London.
Phoenix Assurance Company of London.
New York Underwriters' Agency.
Providence Washington Insurance Company.
Phenix Insurance Company of Brooklyn.
Fourth Floor, Stangenwald Building.

The Famous A·B·C Beers are guaranteed absolutely pure.

C. BREWER & CO., LTD.

Sugar Factors and Commission Merchants.

LIST OF OFFICERS.

C. M. Cooke, President; George R. Robertson, Manager; E. F. Bishop, Treasurer and Secretary; Col. W. F. Allen, Auditor; P. C. Jones, C. R. Cooke, G. R. Carter, Directors.

Honolulu Concrete Dray Co.

Builders of cement and stone buildings. Have for sale white and black sand, Monument, foundation and coral stones, ballast for ships. We also do grading and excavating and have garden soil for sale. Hauling at reasonable rates. Office: Emma Hall, Nuuanu and Beretania streets. Phone Blue 1211.

HOSTETTER'S
CELEBRATED

STOMACH
BITTERS

Don't Neglect

Your Stomach and Bowels. So much depend upon them. Your health, happiness, and even your your life is controlled largely by these organs. It is therefore very important at the first symptom of the stomach becoming weak or the bowels constipated that you TAKE A FEW DOSES of Hostetter's Stomach Bitters. It is the best Stomach and Bowel medicine in existence, and positively cures HEARTBURN, INDIGESTION, DYSPEPSIA, CONSTIPATION AND MALARIA. TRY IT.

HOSTETTER'S
STOMACH -- BITTERS

Burns Anniversary
Smoking Concert

Under the Auspices of the
HONOLULU SCOTTISH
THISTLE CLUB
In the
WAVERLEY HALL
On 25th JANUARY, 1905, at 8 p. m.

SONGS OF BURNS
POEMS OF BURNS
SPEECHES ON BURNS

Spekers—Lorrin Andrews, R. W. Breckons, Robert Catton, George W. Smith.

Vocalists—D. W. Anderson, R. C. Brown, J. L. Cockburn, I. Dillingham, J. F. Fenwick, Hugo Hirzer, Stanley Livingston, E. G. Munro, W. L. Stanley.

Elocutionists—J. F. Dick, Bruce Hartman.

Instrumentalists—George F. Davies, C. Mett, W. Love, R. R. Catton, A. A. Catton.

Tickets, $1.00.

To be had from club members.

To Arrive Alameda,
January 27.

Burbank Potatoes
$1.25 Per 100 Lbs.
Order From
GERTZ BROS. Phone Blue 2271

GRASS RUGS

Do you wish to save money? Then buy a Grass Rug. They last a long time, always look nice and are cheap. We have them in plain and figured. Sizes 6 x 9, 8 x 10, 9 x 12.

PRICES FROM $8.00 UP.

Call and see them at———o

Coyne Furniture Co.
Limited.
148 Hotel St. 113 Union St.

Curtains
And Rope
PORTIERES

For richness of coloring and beauty of design they excel anything we have ever shown before.

Porter Furniture Co.
ALEXANDER YOUNG BLDG.

Telephone Main 339—Res. Tel. White 53
FRESH VEGETABLE AND FLOWER SEEDS FOR SALE.
Bouquets and Basket Making a Specialty.
Mrs. E. M. Taylor
Alexander Young Building.

Smoke
GENERAL ARTHUR CIGARS
GUNST-EAKIN CIGAR CO.
Distributors.

OAHU ICE & ELECTRIC CO

Ice delivered to any part of the city Island orders promptly filled. Tel. Blue 251. P. O. Box 600. Office: Kewalo

MONGOOSE ON KAUAI

Garden Island People Find One and Kill Him.

A mongoose was killed last week at Eleele, Kauai.

This statement may not seem important, but it is of vast importance to the Kauaians, for the mongoose has hitherto had no habitation on the Garden Island.

A prominent plantation man who returned Sunday from Kauai brought the news.

"That announcement," said he "ought to interest sportsmen, and if there are any more on the island I am sure everybody on Kauai will be glad to have hunters ferret them out. They don't want the mongoose and will do everything to prevent his tribe from increasing."

A story is told by a London paper of a cabman who recently lost his voice when a man was brazen enough to pay him only the legal fare, without the customary tip. The cabby looked at the coin in the palm of his hand, and tried hard to summon up words capable of expressing a portion of what he felt. Meanwhile the man had disappeared, and when the cabby discovered this his language completely failed him. Finally a neighboring cabman came to his relief: "Lave him to God, Mike," he said: "lave him to God."

MISS MAY DENSMORE,
34 Delaware Place, CHICAGO, ILL.

Danderine
Grew
Miss Densmore's
Hair
AND WE CAN
PROVE IT.

EVERYBODY CAN HAVE NICE HAIR NOW, and you don't have to wait around weeks and months for results either. You will see improvements from the very first application.

Her Hair Takes on New Life and Grows 37 inches Longer than it was Before.

KNOWLTON DANDERINE CO.,
Gentlemen:
My hair has grown 37 inches since I began using your Danderine, and it keeps right on growing. It seems to fairly crawl out of my scalp. It is now eight feet three inches long, which I believe beats the world's record for long hair.
Sincerely,
MAY DENSMORE.

(Miss Densmore is now the longest haired lady in the world, made so by the use of this Great Hair Growing Remedy.)

NOW at all druggists in three sizes, 25 cents, 50 cents and $1.00 per bottle.

FREE To show how quickly Danderine acts we will send a large sample free by return mail to anyone who sends this advertisement to the Knowlton Danderine Co., Chicago, with their name and address and ten cents in silver or stamps to pay postage.

FOR SALE AND GUARNTEED BY
HOLLISTER DRUG CO., SPECIAL AGENTS.

Going East?

IF SO, WHY NOT USE

THE ONLY DOUBLE TRACK RAILWAY between the Missouri River and Chicago.

THREE TRAINS DAILY

VIA THE SOUTHERN PACIFIC, UNION PACIFIC AND CHICAGO & NORTHWESTERN RYS.

Overland Limited. Vestibuled.

Leaves San Francisco at 10:00 a. m. The most Luxurious Train in the World. Electric Lighted Throughout. Buffet smoking cars with barber and bath, Booklovers Library, Dining Cars, Standard and Compartment Sleeping Cars and Observation Cars. Less than three days to Chicago without change.

Eastern Express. Vestibuled.

Leaves San Francisco at 6:00 p. m. Through Standard and Tourist Sleeping Cars to Chicago. Dining Cars. Free Reclining Chair Cars.

Atlantic Express. Vestibuled.

Leaves San Francisco at 9:00 a. m. Standard and Tourist Sleepers.

Personally Conducted Excursions

Wednesdays, Thursdays and Fridays.

The best of everything.

R. R. RITCHIE,
G. A. P. C. Chicago & Northwestern Ry., 617 Market Street (Palace Hotel), San Francisco.

RUBEROID
(TRADE MARK REGISTERED)
ROOFING

A water-proof, weather-proof, acid-proof, fire-resisting, ready-to-lay roofing that for 13 years has been, and still is, without an equal for dwelling houses, stables, barns, poultry houses, factories, foundries, etc.

Avoid imitations. Accept no roofing which does not bear the registered trade mark "RUBEROID," stamped on the under side of every strip, every four feet throughout the roll.

LEWERS & COOKE, LTD.
177 S KING ST.

EUROPEAN SHAVING PARLOR

Three first-class barbers in attendance.
Our Parisian spray a specialty.
Ladies! Try our famous Parisian spray.
Arrangements made to attend ladies at their own residence at a very moderate charge. We solicit a trial.
928 FORT STREET,
Opposite Pearson & Potter, Ltd.

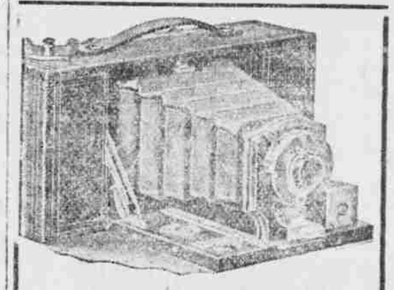

A FOLDING BROWNIE
IS JUST THE THING FOR BOYS AND GIRLS.
It's a new 2 1-4 x 3 1-4 camera that's almost a kodak.
A constant source of delight at home and indispensable on an outing
PRICE, $5.00.
HONOLULU PHOTO SUPPLY CO.,
Fort Street.

Cocoanut Shells

Extra large cocoanuts for polishing or carving for cups calabashes, etc. New lot of tapas.
Hawaii & South Seas Curio Co
Alexander Young Bldg.

NOTICE.

Don't drug yourself with poisons for headache and tired feeling when a pleasant draught of "Our Celebrated Bromo Pop" will do the trick.
Our Chocolate Creams, Cal. Lemonade, Root Beer, Orange Cider and all kinds of aerated drinks are the best on the market.
ARCTIC SODA WORKS.
127 Miller St., Honolulu, H. T.

Wallace Jackson
General Baggage Express and Dray Business.
Will make special rates for hauling by the ton. Also have firewood for sale.
Orders received by phone 343 promptly attended to.

The New Densmore
The Densmore typewriter No. 5 is the acme of perfection. Call and see it at Young Building store of
Hawaiian News Company,

CONSENSUS OF OPINION.

(Continued from page 5.)

accomplished. Leaving aside the opposition of labor on the continent, how is it possible to reconcile with American spirit and constitution the idea that certain men under American flag will be limited to one vocation, one kind of work and punished by exportation as soon as they dare to enter another? Every court will find such a law or contract unconstitutional. How would Mr. Pinkham feel if he were compelled to stick to his hardware business or uninvented machine and punished for becoming the president of the Board of Health? Is a Chinaman not a man, and has he no right to entertain the same feelings as Mr. Pinkham? Supposing he is not, he ought to be conferred this sacred human right under American colors anyhow. I sooner would vote for the importation of 30,000 Chinese without this restriction than with it.

What does this little Territory as a place of settlement and labor amount to for American people? What with vast demand for skilled American labor at home and all over the world a few hundred mechanics on these Islands signify? With the expanse of free lands to be settled after irrigation in the West alone what do our few acres here amount to the American farmer? A drop in the bucket indeed! Far more important it is to hold high American principles than to give employment to a few hundred American mechanics. Should those mechanics be really necessary for the plantations, and could not be replaced by the Asiatics, they will be employed anyhow for proper wages. If not, let Japanese and Chinamen do the work.

Mr. W. N. Armstrong's plan of creating on these islands an American Asiatic outpost is a very attractive one. Judging by what American education and ideas have already accomplished in Japan and China, the importance of such an intermediate colony for the further conquest of Asia to the principles of liberty and progress cannot be gainsaid. Should this plan be adopted, the sooner we grant our Japanese and Chinese residents their citizens' rights, the better. Anyhow, as the Commercial Advertiser suggests, let us plan for the future beforehand in order to steer by the compass consistently and without hesitation. That will save so much useless friction and disappointment.

I cannot say that I am in favor of Chinese. They are too stubbornly conservative, unable and unwilling to assimilate. Introduced in numbers they will b ea serious check on this country's further development. Even the second generation, born and educated here, is a hard nut to crack. To the first Territorial legislature there was a member of that class, who with all unusual intelligence and brightness was perfectly hopeless. He repeatedly and persistently asserted from the legislative bench that we have altogether too many schools and too much education to the detriment of the country; he unblushingly advocated to do away with them. The introduction of a large number of Chinese would turn the proposed civilizing outpost from American-Asiatic to Asiatic-American.

It is entirely different with the Japanese, who have given such brilliant evidence of their capability of progress and adaptation. There is no danger in confiding to them the destinies of the country. What is now to be done is to make their surroundings here more comfortable and agreeable to create permanent settlement. All the difficulties between Japanese labor and plantations could be prevented by better treatment, closer intercourse and mutual understanding. I do not believe in the importation of new thousands of Americans, Europeans, Portuguese, Koreans and Chinese as laborers as a remedy against a general strike. Except Koreans and Chinese none of them will be able to keep the two ends together in competition with frugal Japanese or make permanent settlers.

Japanese are very rationalistic, easily amenable to reason, very sensitive to the force of argument. He is educated in great respect and obedience to his landlord and the best remedies against strikes would be:

1. The education of plantation employees in the proper methods of treating Japanese labor, especially the desistance from the old rough ways of contract and penal clause times.
2. The establishment of evening schools and lectures for the grown up laborers in camps, where English could be taught and subjects of employee's and employer's rights discussed.
3. The employment of good, intelligent interpreters for better understanding of laborers' needs and requirements.
4. The creation of Japanese newspapers and othe literature to educate them to American ideas and local conditions.
5. The establishment of an impartial board of arbitration.

Through these and similar measures strikes and misunderstandings would become rarer than between white labor and capital on the continent, and, I suppose, this is the only thing that can be desired, expected or attained by practical men now-a-days in strained and complicated relations between capital and labor.

In such peculiar circumstances as on these Islands the duties of employers towards laboring men are more complicated than elsewhere. More than anywhere they have to be studied and carried out conscientiously and intelligently.

NICHOLAS RUSSEL.

JARED SMITH'S VIEWS.

Jared G. Smith said the following in an address to the Farmers' Institute, Washiawa, April 12, 1902.

There are not as many farmers as there should be in Hawaii. The land and the water have been to a considerable extent tied up in large estates or under long periods of lease. This, has been because of the exigencies of the single great agricultural industry. But I believe that there is land enough and water enough to support a large and successful population of farmers, and that the development of such agricultural communities as this one that you are founding is not of necessity inimical to that other great industry. Hawaii would be more proseperous today if there were on every island a hundred such centers as Wahiawa.

The prosperity of every country depends on the prosperity of its laboring class, and the best, most prosperous and most stable class of laborers are those who own their own homes. If it is not possible to develop such a class in connection with the sugar plantations, and that is a matter which time alone can demonstrate, every effort must be put forth to develop other agricultural industries so that this fair land shall not rise or fall by sugar alone. We of the experiment station cannot do these things politically, however much we may believe in their accomplishment. But we can do much to bring about an increase in the number of farmers and farming communities in Hawaii by helping you who are engaged in farming to make your business a success. If you are successful other men, other Americans, will want to come here and found homes.

Practically the entire population of Hawaii (150,000 souls), is supported on less than 250,000 acres of land in actual cultivation. All of the most fertile lands have been appropriated, or are in use, i. e., the comparatively level lands bordering the coasts. But there are still comparatively unoccupied, and capable of supporting a farming population, fully 1,500,000 acres of arable land, much of it virgin. The remaining two and more million acres comprise the mountain and lava flows, and may be thrown out of consideration, except as regards the support of grazing animals upon its scant vegetation.

The uncultivated million and a half acres, is, I firmly believe, capable of supporting an additional population of another two hundred thousand souls. This may be only the dream of a carpet-bagger, but I believe that a far greater development, and a far greater and far more reaching prosperity awaits Hawaii through the production of other crops besides sugar. There is plenty of land. There is enough water, if it can be properly conserved. Not one per cent. of the natural rainfall of these islands is utilized for the production of crops.

As to the desirability of securing an influx of American farmers, there cannot be two ways of thinking. It is necessary, if Hawaii is ever to get out of the habit of standing on one leg, or of looking at all things through one eye. We do not want to see that one leg crippled, but we do want to see all the other members of the civic body attain the same roundness and strength. The present population is fully occupied with its dominant industry and those dependent upon sugar.

Our nearest neighbor across the water, the great State of California, is making a concerted effort to secure immigration. Wherever one may go on the mainland, inducements are held out to new settlers. Every man who goes to a new land to make his home there adds to the wealth of that land, not only by the few dollars he may have in his pockets, but also by the potential power of production. There is room for colonies of white men in every island of this group, and in every district of every island. There is room for more farmers in Wahiawa, Oahu, Kula, Kau, Hamakua, Kona, Waimea, on Kauai, Molokai and Lanai. Let the people of Hawaii get together and work together to secure immigration.

The extremely creditable showing made at the Agricultural Fair of products from all portions of this Territory is proof positive that the difficulty is not that other things besides sugar will not grow. We surely do not say that we do not want to see the development of other co-ordinate industries, provided there is room for them.

The position of this island group, as it were, at the crossroads of the Pacific; the islands lie at the meeting of the ways between North America and the Orient, between the Isthmus and Australia. As a result of location, these islands ought to be of great importance in that not far distant day when the Pacific carries as great trade as the Atlantic.

With The Chafing Dish.

CHESAPEAKE BAY SOFT SHELL CRABS,
CHAMPIGNONS FARCIES,
ROAST PIGEON,
RIZ DE VEAU A LA FINANCIERE,
GREEN TURTLE MEAT,
BLACK LEICESTERSHIRE MUSHROOMS.

LEWIS & COMPANY, LTD.
Chafing Dish Specialties.
TELEPHONE 240.—169 KING STREET.—TELEPHONE 240.

THE STAR WAIST

For Little Boys

The designer of waists for wee boys must know how to throw in an air of sturdy manliness despite the simple childishness of the whole thing.

The one who doesn't know how simply makes a fussy frock; the one who has mastered the art creates a fascinating little garment.

The "Star" waist is simple and possesses three cardinal points:—coolness, newness, and washableness.

We have a large variety of pretty patterns at the present time both white and colored with collars attached, that mothers are invited to see.

Price $1.00 each.

M. McInerny, Ltd.

CORNER MERCHANT AND FORT STREETS.

BY AUTHORITY.

CONCRETE ARCH CULVERT AT HONOULIULI No. 2, DISTRICT OF EWA, OAHU, T. H.

Proposals will be received at the office of the Superintendent of Public Works, Honolulu, T. H., until 12 o'clock m. of February 15, 1905, for constructing a concrete arch culvert at Honouliuli No. 2, Ewa, Oahu, T. H.

Plans and specifications are on file with the Assistant Superintendent of Public Works, copies of which will be furnished intending bidders on receipt of $5, which sum will be returned after depositing bid and returning plans and specifications.

No proposal will be entertained unless submitted on the blank forms furnished by the Assistant Superintendent of Public Works, inclosed in a sealed envelope addressed to Hon. C. S. Holloway, Superintendent of Public Works, Honolulu, T. H., indorsed "Proposals for concrete arch culvert at Honouliuli No. 2," and delivered previous to 12 o'clock m. on the day specified.

The Superintendent of Public Works reserves the right to reject any or all bids.

C. S. HOLLOWAY,
Superintendent of Public Works.
Honolulu, T. H., Jan. 20 1905. 7006

ASSIGNEE OF MORTGAGEE'S NOTICE OF INTENTION OF FORECLOSURE AND OF SALE.

Notice is hereby given that pursuant to the power of sale contained in that certain mortgage dated February 10, 1902, made by Charles S. Desky, trustee, and Minnie Desky of Honolulu, Island of Oahu, Territory of Hawaii, mortgagors, to the German Savings and Loan Society, which said mortgage is recorded in the office of the Registrar of Conveyances in said Honolulu, in Liber 232 on pages 100 to 107 inclusive, and which said mortgage, together with the note secured thereby, was heretofore, to wit, on the 27th day of December, 1904, by said The German Savings and Loan Society, sold, assigned, transferred and delivered to George Tourny of the City and County of San Francisco, State of California, which said assignment of mortgage is recorded in Liber 267, on pages 94 et seq. records of said Registry Office, the said assignee of the said mortgagee intends to foreclose said mortgage for condition broken, to wit, non-payment of interest when due.

Notice is likewise given that the property conveyed by the said mortgage will be sold at public auction at the auction rooms of James F. Morgan at Kaahumanu street in said Honolulu, on Saturday, February 4, 1905, at 12 o'clock noon of said day.

The property conveyed by said mortgage and which will be sold as aforesaid, is all that certain lot and parcel of land described in R. P. Grant 147 to W. L. Lee, situated on the west corner of Fort and Beretania streets, in Honolulu, Island of Oahu, Territory of Hawaii, and bounded and described as follows, to wit:

Commencing at the point of intersection of the present line of the northwest side of Fort street, with the present line of the southwest side of Beretania street, the boundary runs thence by true bearing:

S. 51° 50' W. 83 feet along the line of the northwest side of Fort street to east corner of the Cartwright premises, thence

N. 38° 45' W. 80 feet along the line of the northeast side of Cartwright premises to the line of the southeast side of a ten-foot right of way,

N. 51° 15' E. 80.8 feet along said line of southeast side of right of way to the line of the southwest side of Beretania street, thence

S. 40° 22' E. 80 feet along said line of southwest side of Beretania street to the point of commencement.

Containing an area of 6545 square feet, more or less, and constituting and being a portion of the same premises described in that certain deed from W. G. Irwin to said Charles S. Desky, trustee, dated May 28 1897, and recorded in Liber 168 on pages 468 et seq. records of the office of the Registrar of Conveyances in said Honolulu, together with all and singular the tenements, hereditaments and appurtenances thereunto belonging, or in anywise appertaining, including the building on said premises known as the "Progress Block," and the reversion and reversions, remainder and remainders thereof.

Terms cash, United States gold coin.

Deeds at expense of purchaser, to be prepared by the attorneys for said assignee of said mortgagee.

For further particulars apply to Smith & Lewis, attorneys for said assignee of said mortgagee.

Dated Honolulu, January 9, 1905.

GEORGE TOURNY,
6197 Said Assignee of said Mortgagee.

SPECIAL MEETING.

SHAREHOLDERS WILDER'S STEAMSHIP COMPANY

There will be a special meeting of the shareholders of Wilder's Steamship Company, at its office in this city, on Saturday morning, at 10 o'clock, January 28, 1905.

S. B. ROSE, Sec.
Honolulu, T. H., Jan. 24, 1905. 7009

ANNUAL MEETING.

HAWAIIAN AGRICULTURAL COMPANY.

The annual meeting of the above company will be held at the office of C. Brewer & Co., Ltd., Queen street, Honolulu, on Tuesday, the 31st day of January, 1905, at 2 o'clock p. m.

E. F. BISHOP, Sec.
Dated Honolulu, Jan. 24, 1905. 7009

ANNUAL MEETING.

HAWAIIAN ELECTRIC COMPANY.

The annual meeting of the stockholders of the Hawaiian Electric Company will be held on Tuesday, January 31, 1905, at 3 o'clock p. m., at the office of the company, on King street, Honolulu.

W. L. HOPPER,
Secretary Hawaiian Electric Co.
Honolulu, Jan. 23, 1905. 7007

ANNUAL MEETING.

NAHIKU SUGAR CO., LTD.

By order of the board of directors the annual meeting of stockholders of the Nahiku Sugar Company, Limited, will be held at the office of the company, Stangenwald building, Honolulu, on Monday, January 30, 1905, at 10 a. m.

GEO. M. ROLPH,
Secretary Nahiku Sugar Co., Ltd.
Honolulu, January 19, 1905. 7005

ANNUAL MEETING.

BANK OF HAWAII, LTD.

The regular annual meeting of the stockholders of the Bank of Hawaii, Ltd., will be held at the company's office on Thursday, January 26, 1905, at 3:30 p. m., for the election of officers for the ensuing year, as well as any other business that may be presented.

E. F. BISHOP,
Secretary pro tem.
Honolulu, H. T., Jan. 18, 1905. 7004

ANNUAL MEETING.

KIHEI PLANTATION CO., LTD.

By order of the board of directors the annual meeting of stockholders of the Kihei Plantation Company, Limited, will be held at the office of the company, Stangenwald building, Honolulu, on Saturday, January 28, 1905, at 10 a. m.

L. A. THURSTON,
Secretary Kihei Plantation Co., Ltd.
Honolulu, January 18, 1905. 7004

NOTICE.

WILDER'S STEAMSHIP COMPANY.

CHANGE IN SAILING TIME OF STEAMER LIKELIKE.

Steamer Likelike will make one trip per week instead of two trips as heretofore, beginning Monday, January 30, as per the following schedule:

Sailing from Honolulu every Monday at 5 p. m. for Kaunakakai, Halawa, Wailau, Pelekunu, Kalaupapa, Pukoo, Honolua, Kaanapali, Lahaina, Lanai, Olowalu, Kihei and Keawakapu, and for Makena the first and third week of each month.

Returning will sail from Lahaina Friday afternoon for Pukoo, Kamalo and Kaunakakai, arriving in Honolulu Saturday morning.

7006 WILDER'S STEAMSHIP CO.

WATERFRONT NEWS

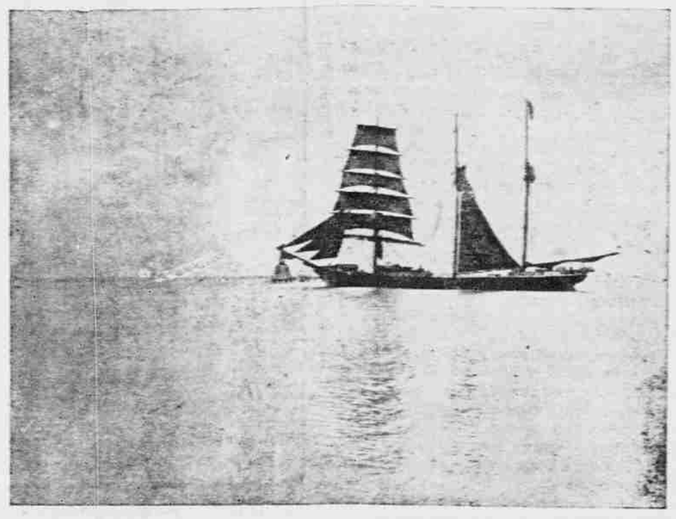

Barkentine Archer, which sails for San Francisco today with a full load of sugar.

NO WONDERS ON THE MAUNA LOA

When the Mauna Loa approached her dock yesterday morning there was an expectant crowd waiting for her. As the steamer came up to the wharf the eyes of all were strained to see what new wonder might be hidden inside this fairy ship. Would it be some scientific specimen for the Bishop Museum, or "the greatest wonder of the world" for the Kaimuki Zoo? Had the famous shark returned to tow the island steamers into the havens of the Kona coast, and were the fishes still milking the cows in the pastures of Hawaii?

But the waiting throng was disappointed. The faces of those on board were as solemn as those of owls. Purser Conkling walked down the gangplank as if in a trance, without even volunteering a word to the anxious representatives of the press. A wave of apprehension swept over the vast throng and the wildest rumors of disaster spread like wild fire. When the reporters got the purser into a corner he replied to their anxious questions, "Boys, it's all over. I am not going to give out another story." "Why?" gasped the stunned newspaper men, and the sorrowful purser replied, "I was called as a witness in a case the other day, and actually the opposing lawyer used the stories I have given you fellows to prove that I had a lame reputation for veracity." And now the newspaper men are all gunning for that lawyer who has destroyed the only reliable and unfailing source of news in the territory—except, perhaps, Hatter.

Raising Schooner.

Alex. Lyle, who bought the schooner Concord which sank at her moorings in Naval row, has a big force of men, with divers, at work raising the vessel. Stays have been made fast to her masts and to anchors so that the schooner is now resting upon an even keel. Divers are taking out her ballast. As soon as she is floated the Concord will go on the Marine Railway and have a new bottom put on.

PACIFIC LODGE NO. 822, F. & A. M.

THERE WILL BE A STATED meeting of Pacific Lodge No. 822, F. & A. M., at Masonic Temple, THIS (WEDNESDAY) EVENING, Jan. 25, 1905, at 7:30 o'clock.

WORK IN SECOND DEGREE.

Members of Hawaiian Lodge, Lodge le Progres, and all sojourning brethren are fraternally invited to attend.

By order of the R. W. M.

E. P. CHAPIN,
Secretary.

F. O. E.

A REGULAR MEETING OF HONOLULU AERIE No. 140, F. O. E., will be held on Wednesday, Jan. 25, at 7:30 p. m., at Harmony Hall, King street. All visiting Brothers are invited, and members requested to attend.

By order.

HENRY VIERRA,
Secretary.

GOVERNMENT SALE OF MULES, HARNESS, ETC.—Depot Quartermaster's Office, Honolulu, T. H., January 16, 1905. There will be sold at public auction at this depot on Thursday, January 26, 1905, commencing at 10 a. m., 6 mules, 7 sets double harness and miscellaneous stores. The Government reserves the right to suspend sale at its discretion. Purchasers will be required to make immediate payment, and property purchased must be removed on day of sale. Terms: Cash in Government funds. No checks of any kind will be received. C. F. Humphrey Jr., Captain and Quartermaster, U. S. A.

7001—Jan. 16, 17, 18, 19, 24, 25.

QUARTERLY MEETING.

PACIFIC HARDWARE CO., LTD.

The regular quarterly meeting of the Pacific Hardware Company, Ltd., will be held at its office on Monday, January 30, at 3 o'clock p. m.

JAS. GORDON SPENCER,
7007 Secretary.
Honolulu, Jan. 23, 1905.

MANY VESSELS DUE TO ARRIVE

People who were looking for excitement yesterday sought the Stock Exchange instead of the waterfront. Two deep sea vessels got away yesterday and there are several others ready to depart. Three of them will get away today. There is quite a fleet of vessels due from various ports but evidently some of them have struck calms or adverse winds although they may be expected at any moment. The vessels sailing yesterday were the bark W. B. Flint which got away at 10 a. m. for Eleele and Makaweli, Kauai, to discharge cargo and load sugar at the latter port for San Francisco. The barkentine Fullerton got away for San Francisco at 3:15 p. m. She discharged her load of 15,000 barrels of oil, valued at $21,0000, in about twenty hours. loads of sugar, aggregating some 3,5000

Today the bark Santiago, and the barkentines Irmgard and Archer will leave for the coast metropolis with full loads of sugar, aggregating some 3500 tons. As the bark R. P. Rithet made the passage down in twelve days the captains are hoping for speedy passages although some of the ships now out from San Francisco are not making such good time.

Among the vessels that may be expected to arrive at any time are the American bark Foohng Suey, 135 days out from New York; the U. S. A. T. Dix, thirty days from Manila; the British bark Melanope and the American schooner Rosamond, each 61 days from Newcastle; the American ship Emily Reed 55, and the American barkentine Amazon 54 days from the same port, all with coal; the Chilean ship Othello 79 days from nitrate ports. The San Francisco fleet due includes bark Willscott, out 24 days; the bark Andrew Welch 18 days for this port and the ship Fort George 21 days for Kahului, bark Amy Turner 18 days for Hilo, ship Hawaiian Isles 18 days for Kaanapali.

The transport Dix, according to the latest reports will not arrive until the first of February; she is bringing 2000 tons of coal for the army quartermaster. The Willscott is the vessel which reached San Diego, California, several months ago after a voyage of nearly a year from New York, during which she had several narrow escapes from shipwreck. The next mail steamer is the Korea, which is due from the Orient early tomorrow morning. Although she has considerable freight it is probable that she will get away for the coast the same day. Friday, the one boat that can be relied upon, the Alameda, will bring nine days' mail from the coast.

Shipping Notes.

The Irmgard sails this morning at 10 o'clock for San Francisco.

The Edward May arrived at Kahului Monday, 38 days out from Tacoma.

The bark Gerard C. Tobey will sail the last of the week for San Francisco with sugar.

The steamer Mauna Loa arrived yesterday morning from her regular run to Maui, Kona and Kau ports.

The steamer Rosecrans sailed from Hilo for San Francisco Saturday and the ship Falls of Clyde got away the same day.

The sailing of the Wilder liner Kinau was delayed for about a half an hour yesterday in order to allow Judge Dole to finish important court work before sailing for Hilo.

The Mauna Loa reports a heavy swell at Napoopoo. The wharf was awash so no coffee could be handled and the taro which was taken aboard was drenched. There was no sugar at Honuapo.

The inspectors of hulls and boilers had an unexpected fire drill on the Mauna Loa yesterday noon. They complimented the men on the way they responded to the alarm.

The Mails.

Mails are due from the following points as follows:

Yokohama—Per Korea, Jan. 26.
Colonies—Per Moana, Feb. 8.
Victoria—Per Miowera, Feb. 11.
San Francisco—Per Alameda, Jan. 27.

Mails will depart as follows:

Colonies—Per Sonoma, Feb. 8.
San Francisco—Per Korea, Jan. 27.
Yokohama—Per Manchuria, Feb. 2.
Victoria—Per Moana, Feb. 8.

LIVELY ROW ON INTER-ISLAND DOCK

There was a lively mix-up on the Inter-Island docks yesterday afternoon which resulted in the arrest of three prominent officers of Inter-Island steamers on charges of assault and battery sworn out by a Japanese laborer. There are rumors that another warrant will be sworn out this morning for the Japanese charging him with having been the aggressor in the row.

Purser J. F. Friel of the steamer W. G. Hall, Engineer A. L. Lane of the same boat and Purser W. Wright are the men who were arrested. According to the story told by the Japanese they jumped on him without provocation and beat him until he looked as if he had been through the siege of Port Arthur. In truth his appearance lent credence to the idea that he had been jumped on by somebody. A John Doe warrant was sworn out and the Japanese showed the officer the men. As Friel and Lane had to go out with their steamer last night they were at once released to appear Monday. Wright will appear in court this morning. The men allege that the Japanese picked the row, calling them all manner of vile names and it was stated last night that a warrant for his arrest would be sworn out. Just what did happen it will be up to Judge Whitney to decide this morning.

REALTY TRANSACTIONS.

Entered for Record Jan 24, 1905.

Gear, Lansing & Co by Trs to J F Resents . . . . . D
Gear, Lansing & Co by Trs to J da Cambra . . . . . D
Gear, Lansing & Co by Trs to J B Fleiga . . . . . D
Denizio de Abrio and wf to M F Mendonca . . . . . D
Elise S V Neumann to Sidney M Ballou . . . . . P A
Lilanet L Cooke and hsb to Cecil Brown Tr . . . . . A M
Abr Kekaulahao to William E Rowell . . . . . D
E F Monsarrat and hsb to Susan J Steele (widow) . . . . . M
Adelino F Franca and wf to A G M Robertson . . . . . D
L Chong by atty to Hawn Agricultural Co . . . . . C M
Kumeda Cane Co to Hawn Agricultural Co . . . . . C M
Asahi Cane Co to L Chong . . . . . C M
Yip Sing Cane Co to L Chong . . . . C M
A G M Robertson to Adelino F Franca . . . . . D

Recorded Jan 12, 1905.

L L Cooke (Mrs) Tr to William Andrews and wf, Rel; por gr 1639, cr Liliha and Wyllie streets, Honolulu, Oahu. $1000. B 227, p 341. Dated Jan 11, 1905.

William Andrews and wf by atty to Hawn Trust Co Ltd, M; lot 1 of gr 1638, cor Liliha and Wyllie Sts, Honolulu, Oahu; 1-6 int in lot 2 gr 1639, Nuuanu valley, Honolulu, Oahu. $1300. B 260, p 460. Dated Jan 10, 1905.

Choy See to Kapoluhi (w) et al, Rel Dow; aps 1 and 2 R P 1482 kul 8824, Paalaa, Waialua, Oahu. B 168, p 156. Dated Jan 12, 1905.

Mahoe Maui (k) to H P Baldwin, D; 1-113 int in hui land, Mailepai, Kaanapali, Maui. $25. B 264, p 356. Dated Dec 6, 1897.

Keloha and hsb to Henry P Baldwin, D; int in R P 3706 kul 6145, Honokohau, Kaanapali, Maui. $25. B 264, p 357. Dated Dec 28, 1904.

Jas F Morgan Agt by atty to Stanley Beardmore, Agrmt; to sell for $1000, lot 5 blk 9, College Hills tract, Honolulu, Oahu. B 265, p 366. Dated Jan 3, 1905.

Ah Sam to Bernice P Bishop Est of Trs of, Sur L; 4 87-100 acr of fishpond "Kahuamoa", Waikiki, Honolulu, Oahu. $1. B 257, p 315. Dated Jan 12, 1905.

A K Aona and wf to Mary Hoting, D; por kuls 1285 and 2072 bldgs, etc, near Dowsett Lane, Honolulu, Oahu. $1800. B 264, p 358. Dated Dec 31, 1904.

J W Akana Tr and wf et al to Mary Hoting, D; lot A of kuls 2072 and 1285, bldgs, etc, Dowsett Lane, Honolulu, Cahu. $51. B 264, p 359. Dated Dec 13, 1904.

Henry Van Gieson to J W Akana, Sur L; lot A of kuls 2072 and 1285, Dowsett Lane, Honolulu, Oahu. $1. B 257, p 463. Dated Dec 13, 1904.

F W Beardslee and wf to Wilder & Co Ltd, D; lots 6, 15 and por Alley blk 16, College Hills, Honolulu, Oahu. $1537.54 and mtg $700. B 264, p 361. Dated Jan 10, 1905.

Aug Dreier to Alapai (k), Rel; aps 1 and 2 of R P 4938 and bldg, Peekauai, Waimea, Kauai. $350. B 131, p 150. Dated Feb 28, 1895.

Kaholwai (w) et als to Edgar Henriques, P A; special powers. B 265, p 367. Dated Jan 11, 1905.

Norman E Gedge and wf to E Faxon Bishop Tr, D; 85-100 acr land, cor Bingham and Alexander Sts Honolulu Oahu. $1. B 264, p 362. Dated Jan 9, 1905.

FOR WEAK MEN!

With Free Suspensory.

If your manly strength has been wasted by the dissipations of youth or of maturity, overwork, worry or sickness, I can promise if you will wear my belt that you will regain the vigor and pleasure of perfect strength.

DR. McLAUGHLIN'S ELECTRIC BELT

Cures weakness in Men and Women. Weak Backs, Rheumatism, Stomach, Kidney and Liver Troubles, Constipation and all Nervous Diseases.

FREE BOOK—If you can't call, inclose this ad and I will mail, sealed and free, my beautiful illustrated 80-page book, which tells all. Address

DR. M. G. McLAUGHLIN,
906 MARKET ST., Above Ellis,
SAN FRANCISCO, CAL.

WALTHAM WATCHES

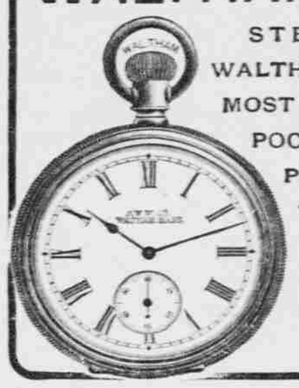

STEM WINDING, LEVER.
WALTHAM WATCHES ARE THE MOST DURABLE AND ACCURATE POCKET TIMEPIECES IT IS POSSIBLE TO CONSTRUCT.
TWELVE MILLION IN USE.
ALL GUARANTEED BY
AMERICAN WALTHAM WATCH COMPANY,
WALTHAM, MASS., U. S. A.

Good Printing
Always
A Profitable Investment

For the Best, go to
The Hawaiian Gazette Co.
Limited
Art Printing and Engraving
65 S. King St. Tel. Main 288

W. Matlock Campbell
THE CONTRACTOR, BUILDER AND REAL ESTATE AGENT
Can now be found at
122 KING STREET IN BULLETIN OFFICE BUILDING
Between 12:30 and 2:30 p. m. or at mill office, 3128 Beretania avenue from 9 to 10 a. m.
Will build you a house or sell you a lot in any part of Honolulu, or modernize your old home. TERMS REASONABLE.

At 10 A. M. Daily

the finest train going east

Overland Limited

leaves San Francisco

Chicago in 3 Days

Send for time-tables and other matter giving full information regarding all Transcontinental Flyers of the Southern Pacific. The best in luxury-giving and speed-making trains. Send now and you will receive the information by return steamer.

INFORMATION BUREAU

613 Market St., San Francisco.

Southern Pacific

Call upon us and talk with our artist and let him show you some designs for decorating the Parlor, the Dining-room or Den. It is not guess work with us and when you see our work you know at once we thoroughly understand our business.

Stanley Stephenson,

PAINTER AND DECORATOR.

Good things to have—Sugar Stocks and S. S. Signs.

Quality Counts

To get the best should be the first consideration with every housewife.

If you could see how carefully the fruits and vegetables of our

Palace Canned Goods

are selected; how all inferior goods are rejected, you would be sure to use this brand all the time. Sold by

C. J. Day & Co.

PACKED BY

THE LEWIN-MEYER COMPANY,

San Francisco, Cal.

GOOD VISION

is much to be desired by us all to get the best and retain it. It is important that you should see

A. N. Sanford,

Optician

Boston Building,

Fort Street,

Over May & Co.

PACIFIC HOTEL.

1182 Union Street.

BOARD AND ROOMS.

First class board. Meals 25c.; $4.00 per week. Meal tickets $4.50. Best meal in the city for the money.

Superfluous Hair

Removed by electric needle. Free demonstrations. MRS. BARCLAY, Hotel street and Adams lane.

The Hawaiian Realty and Maturity Co.,

Limited.

Real Estate, Mortgage, Loans and Investment Securities.

Homes built on the installment plan

Home Office: McIntyre Bldg., Honolulu, T. H.

L. K. KENTWELL, General Manager.

EAGLE CLEANING AND DYEING WORKS

Fort Street, opposite Star Block.

LADIES' AND GENTS' CLOTHING CLEANED AT LOWEST PRICES.

Phone White 2362.

JONES CASE GETS SPICY

Strain Begins to Tell Upon Temper of Attorneys.

The Jones murder case continues to drag its weary length along in Judge Robinson's court, with as little apparent prospect of getting a jury to try it now as when it was first called last week. And yet there is some progress being made in it. The defense has used eight of its peremptory challenges and the prosecution four. As the Territory has but two left and the defense four there must come a time when these will all be gone and the box will fill of its own accord—if there are enough eligible men left by that time to sit on the jury.

The proceedings yesterday were of the usual character, the attorneys sparring for preliminary advantage in getting jurymen, but there was nothing enlivening about it all until Juror Holt got into the box. It developed that he had an opinion, which he told Deputy Attorney General Peters, would influence his verdict and his consideration of the evidence, and that testimony would have to be submitted to him to induce him to change that opinion. He was challenged for cause, whereupon Attorney Robertson for the defence took him in hand and endeavored to convince him that his opinion was merely an impression, not stronger than the presumption of innocence which goes to the defendant under the law.

Holt was not so sure about that, particularly when Peters tried him again in an endeavor to find out what he had based his opinion upon, whether it was street talk or the verdict of the jury in the trial of Defendant Jones for the murder of Mrs. Parmenter. At this point Attorney Robertson tried to get in and Peters wanted to know whether he was making an objection to the line of examination.

Robertson said that he wanted to know whether the Prosecuting Attorney held to the challenge for cause.

"What do you want a ruling upon, Mr. Peters?" asked the court.

"I submit that it is proper to find out what this juror's opinion was based upon," said Peters.

"I am not going to stop you from going into that," said the court. And Mr. Robertson butted in with some advice to the Deputy Attorney General.

"Now," said Peters to him, "are you objecting or merely making a remark?"

"I am making a remark," retorted Robertson.

"Then," replied Peters, "we will not pay any attention to you," and he turned once more to Holt.

"Thanks," replied Robertson.

Holt failed to get on the jury, and there were eleven men in the box when the court adjourned until today. Nobody on either side will even make a guess at the date when the taking of the testimony will commence.

COURT NOTES.

Manuel Souza, charged with selling liquor illicitly, was acquitted by a jury in Judge De Bolt's court yesterday morning.

Somebody has been stealing evidence that was wanted in the District Court, the evidence in this instance consisting of about $26 in money and some liquor to be used in a case of illicit selling. It seems that the exhibits of this character are kept in a cabinet in the Hall of Justice, and when the man who has charge of them went to the cabinet yesterday morning, he found the liquor and the money gone. Some dynamite, also an exhibit in a criminal case, was not touched.

Decree of foreclosure of mortgage was granted by Judge De Bolt yesterday, in the case of Cecil Brown against R. W. Aylett, Thomas Grandall, Kanuuela Grandall, his wife, Allen & Robinson, James L. Holt, and George L. Desha, trustee. The mortgage was for $6000 on land at Kaliu.

In the United States District Court yesterday, Judge Dole dismissed the petition of his creditors to have I. Levingston declared an involuntary bankrupt.

Judge Dole, District Court Clerk Maling, and Chief Office Deputy United States Marshal Winter went to Hilo on the Kinau yesterday to open the term of the District Court there. They may arrest a man between them, to keep their hand in, but if they do not they will just open court and close it again, there being nothing doing on the big island in the way of Federal Court business.

DONE BY TRYING.

Nobody can tell what he can do till he tries. When a thing ought to be done the modern spirit moves us to keep working away at it until it is done. In the face of this idea the "impossible" vanishes. Where there's a will, there's a way. "If we could but rob cod liver oil of its sickening taste and smell and then combine it with two or three other ingredients we should possess the best remedy in the world for certain diseases that are now practically incurable." So said a famous English physician twenty-five years ago. "But it will never be done," he added. "You can no more turn cod liver oil into a palatable medicine, than you can turn the Codfish itself into a Bird of Paradise." Yet he lived to admit that in WAMPOLE'S PREPARATION the "impossible" had been accomplished. It is palatable as honey and contains all the nutritive and curative properties of Pure Cod Liver Oil, extracted by us from fresh cod livers, combined with the Compound Syrup of Hypophosphites, Extracts of Malt and Wild Cherry. This remedy is freed from the bad peculiarities Dr. Frothingham so detested, and it is precisely the splendid medicine he wished for. Use it freely and confidently for Hysteria, Wasting Complaints, Anemia, Blood Impurities, Asthma, and Throat and Lung Troubles. Dr. W. H. B. Aikins, Physician to Toronto General Hospital, says: "I am much pleased to state that the results from using Wampole's Preparation of Cod Liver Oil have been uniformly satisfactory; it appealed to me as being prepared according to correct scientific principles." It increases the appetite and influences the digestion of food; it is delicious to take, will not disappoint you, and is effective from the first dose. One bottle convinces. At all chemists.

NAVY MEN INTERESTED IN FATE OF GENEAU

The naval officers, and all the sailors in Honolulu, are very much interested in the sentence that may be passed upon Geneau, convicted of manslaughter in the second degree for the killing of "Useless" Harris, a negro, and strongly recommended to the mercy of the court. The sailors, of course, want to see their fellow get off with as light a sentence as possible. The officers, it is said, are interesting themselves in every way that they can, under the law, in getting the man released on payment of a fine. Under the law, it rests with the trial judge, De Bolt, to assess the penalty, which for the crime may carry a term of imprisonment for anything under five years, and a fine that may be placed as low as one hundred dollars. As Geneau was convicted of a lesser offense than that for which he was tried, and as the jury made a recommendation to extreme leniency, it is argued by the naval men that the man should be merely fined, as even the shortest term of imprisonment would deprive him of his rating in the navy, and of all the credit for which he is entitled because of his excellent record. Geneau is a master at arms, and holds a gold medal for gallant conduct at the battle of Santiago. Under the naval regulations, if he goes to prison he is disrated and dishonorably discharged and the fact that he holds a medal from Congress would not help him in the least.

On the other hand, if he is fined, he will go back into the navy at his old rank. The matter lies with the trial judge entirely, but it is said that if the man should be only fined, Lieutenant Koontz, who came from Washington to testify in his behalf, will take him back there and lay the whole case before the Secretary of the Navy for investigation.

"The matter of the sentence of Geneau rests entirely with the trial judge," said Attorney General Andrews yesterday. "I do not think he should be released upon the mere payment of a fine but the matter is not up to me."

A FATHERLESS SECTION TO A FATHERLESS BILL

The fatherless bill printed in the Advertiser of yesterday has had this fatherless section added to it by a correspondent who does not want the credit of it badly enough to send in his name with the communication inclosing the section:

"Salaried officers shall not receive nor accept any fee, payment or compensation, directly or indirectly, for any services performed by them in their official capacity, nor any fee, payment or compensation for any official service performed by any of their deputies, clerks, or employes, whether performed during or after official business hours.

"No deputy, clerk or employe of such officers shall receive or accept any fee, compensation or payment other than his salary, as now or hereafter fixed by law, for any work or service performed by him of any official nature, or under color of office, whether performed during or after official business hours. Any person who shall violate the provisions of this section shall be deemed guilty of a misdemeanor, for which the offender shall, on conviction thereof, be fined not less than one hundred dollars nor more than five hundred dollars. (District magistrates shall have jurisdiction in all cases under this section subject to the right of appeal.)"

Police Court Doings.

Yesterday was a quiet day at the police court. Michi (w) came up for vagrancy and the case against her was nolle prossed. F. Fischer was fined $150 and costs for selling liquor without a license. Kitahara was assessed costs for leaving his horse untied and Hattie Kali got the same punishment for assault and battery. Wong Ing paid $5 for violating the regulations of the Board of Health and a case against him for bribery was nolle prossed. H. J. Naone was fined the usual $3 and costs for a little spree. Horace G. Thayer of Hawaii was committed to the Insane Asylum.

DYNAMITE, AND A STORY

Romance in Low Life Revealed in Court.

There was a sack of dynamite together with a case with a romance in low life in Judge De Bolt's court yesterday. The dynamite was for use as evidence, but was permitted to have no say. The trouble was, perhaps, a fear that it might say too much. The case was the trial of Lupini Gomez, upon a charge of using dynamite in an attempt to blow the house, and incidentally the entire family of a native of the name of Halao into kingdom come. It seems that Halao has a wife who is much younger than he is, and who has in times past had some spasmodic repentance of the fact that she should have thrown herself away on a man old enough to be her father. The couple live in a house on a farm at Kaawa, and were living there in September last when it is alleged that the attempt was made to blow them up with dynamite.

The story, as it is told before the trial, is that Gomez, who is a much younger man and just a thought more personable, whent to live in the house of Halao, at that gentleman's invitation. Once in the house, it is alleged that the Portuguese practiced wicked wiles upon a more or less willing victim with the result that the wife of the native strayed far from the straight and narrow way. Presently, growing tired of the old man, she strayed so far that she went away with Gomez and was living with him at Kahuku.

Here her husband heard of her whereabouts, and went to reclaim her, succeeding in persuading her that she would be better off and happier if she would return to his kuleana. She went back, accordingly, and told Gomez that she was through with him forever and intended thenceforth to lead the life that a good wife should.

Gomez, it is alleged, swore that he would be revenged. One night the house of Halao was felt to rock as though it had been struck by an earthquake and, running out in terror, the native and his wife discovered that there had been a dynamite explosion in the back yard, and found several pieces of the stuff still lying about in a rather dangerous way. Halao gathered up the pieces, and with them a large suspicion of the despoiler of his home. Gomez was arrested and charged with the crime, and the case was on trial yesterday before Judge De Bolt and a jury. The only witness so far examined is Halao himself, telling his story of the attempt to blow up his home through an interpreter. He was undergoing cross-examination when the time for adjournment came.

Copies now on sale at all book stores of the Hawaiian Forester and Agriculturist, a monthly magazine of forestry, entomology and agriculture, issued under the direction of the Board of Commissioners of Agriculture and Forestry. Price 10 cents a copy, $1.00 per year by mail to any address. Subscriptions received at the Gazette office.

A COUNTY ACT MEETING TUESDAY

A meeting of the County Act Commission may be held next week Tuesday evening to consider the printed drafts of the two bills presented. Commissioner Watson stated yesterday that he saw no real need for again meeting to discuss the matter, as it had all been threshed out and resulted, after all, in two bills being presented instead of one.

A BROKEN DOWN SYSTEM.

This is a condition (or disease) to which doctors give many names, but which few of them really understand. It is simply weakness—a break-down, as it were, of the vital forces that sustain the system. No matter what may be its causes (for they are almost numberless), its symptoms are much the same; the more prominent being sleeplessness, sense of prostration or weariness, depression of spirits and want of energy for all the ordinary affairs of life. Now, what alone is absolutely essential in all such cases is INCREASED VITALITY—vigour—VITAL STRENGTH AND ENERGY to throw off these morbid feelings, and experience proves that as night succeeds the day this may be more certainly secured by a course of the celebrated life-reviving tonic

THERAPION NO. 3

than by any other known combination. So surely as it is taken in accordance with the printed directions accompanying it, will the shattered health be restored, the EXPIRING LAMP OF LIFE LIGHTED UP AFRESH, and a new existence imparted in place of what had so lately seemed worn-out, "used up" and valueless. This wonderful medicament is purely vegetable and innocuous, is agreeable to the taste—suitable for all constitutions and conditions, in either sex; and it is difficult to imagine a case of disease or derangement, whose main features are those of debility, that will not be speedily and permanently benefited by this never-failing recuperative essence, which is destined to cast into oblivion everything that had preceded it for this widespread and numerous class of human ailments.

THERAPION

is sold by the principal Chemists throughout the world. Price in England, 2/9 and 4/6. Purchasers should see that the word "Therapion" appears on British Government Stamp (in white letters on a red ground) affixed to every package by order of His Majesty's Hon. Commissioners, and without which it is a forgery.

HAWAII SHINPO SHA.

THE PIONEER JAPANESE PRINTing office. The publisher of Hawaii Shinpo, the only daily Japanese paper published in the Territory of Hawaii.

C. SHIOZAWA, Proprietor.

Y. SOGA, Editor.

Editorial and Printing Office—103 Smith St., above King. Phone Main 42

THIS DAY

Auction Sale

WEDNESDAY, JAN. 25, 1905,

10 O'CLOCK A. M.

Very Choice Palms, Ferns, Etc, Etc.

I will sell at my salesroom, 847 Kaahumanu street, on above date, large and varied assortment of choice palms,

ALSO

25 Rolls No. 1 Matting (new), Plain and Colored.

JAS. F. MORGAN, AUCTIONEER.

Auction Sale

THURSDAY, JAN. 26, 1905,

10 O'CLOCK A. M.

Mules, Wagons, Etc. etc.

At Depot Quartermaster's, U. S. A., Office, Hotel Street,

I am authorized to sell as above—

Six Mules,
Seven Sets Harness,
Fifty Scoop Shovels,
Two Wagons,
Tools, Etc., Etc.

JAS. F. MORGAN, AUCTIONEER.

Auction Sale

—OF—

Delinquent Stock

—OF THE—

Inter-Island Telegraph Co., Ltd.

WEDNESDAY, FEB. 15, 1905,

AT 12 O'CLOCK NOON,

At my salesrooms, 845 Kaahumanu street, Honolulu, I will sell at public auction, by order of the treasurer, Mr. J. M. Riggs, the following certificates of stock in the Inter-Island Telegraph Co., Ltd., unless the delinquent assessments, with interest thereon and advertising expenses, are paid on or before the day and hour of the sale at the office of the Inter-Island Telegraph Co., Ltd., Honolulu.

Certificate.	Shares.
4	10
8	10
18	20
21	40
23	5
30	2
32	10
33	30
35	5
57	5
63	10
65	5
119	10
43	5

JAS. F. MORGAN, AUCTIONEER.

COMMISSIONER'S SALES.

AT MY SALESROOM, 857 Kaahumanu street,

SATURDAY, February 4, 1905,

12 O'clock Noon.

Property known as the PROGRESS BLOCK, Fort Street, Honolulu.

AT JUDICIARY BUILDING,

SATURDAY, February 4, 1905,

12 O'clock Noon.

All and Singular THE PACIFIC HEIGHTS ELECTRIC RAILWAY.

RECEIVER'S SALES

AT JUDICIARY BUILDING,

SATURDAY, February 25, 1905,

12 O'clock Noon.

(Date of sale subject to change.)

All and Singular the Property, Rights and Franchise of the PUNA SUGAR COMPANY, LTD.

Castle & Cooke, Ltd

HONOLULU.

COMMISSION MERCHANTS

SUGAR FACTORS.

—AGENTS FOR—

The Ewa Plantation Co.
The Waialua Agricultural Co., Ltd.
The Kohala Sugar Co.
The Waimea Sugar Mill Co.
The Fulton Iron Works, St. Louis.
The Standard Oil Co.
The George F. Blake Steam Pumps.
Weston's Centrifugals.
The New England Mutual Life Insurance Co., of Boston.
The Aetna Insurance Co., of Hartford, Conn.
The Alliance Assurance Co., of London.

The Expert Dentist

For Honest Work at Low Prices.

F. L. FERGUSON, D. D. S. Manager.

No. 215 Hotel street, in front of Young Building.

Smoke Gilman House Boquet Cigars

BEAVER LUNCH ROOMS

H. J. HOLTE.

Harrison Mutual Burial Association of Honolulu

Has over 3000 members. Has buried 102 members during the two years since its organization. $4.50 entitles you a certificate in Class A, entitling you to all its benefits.

J. H. TOWNSEND, Secretary.

W. W. AHANA & CO.

Limited

Merchant Tailors

Waity Building, King St.

Phone Blue 2741

Opposite Advertiser Office

American and Foreign Worsteads

JAPANESE

Groceries and Provisions

Manufacturers of Straw Hats.

IWAKAMI & CO

HOTEL STREET.

K. Fukuroda

JAPANESE AND AMERICAN

DRY GOODS

Straw Hat Manufacturers.

Robinson Block. 28 to 32 Hotel st.

Roofs Repaired

BY

WM. T. PATY.

Carpentry of all kinds attended to. Give us a call.

G. W. LINCOLN

Contractor and Builder

No. 916

ALAKEA STREET.

A FINE NEW ASSORTMENT... Direct from China.

GRASS LINEN

in all colors

also embroidered pieces for Shirtwaists.

Kwong Yuen Hing Co.

36 and 38 N. King Street.

COURTEOUS TREATMENT.

PROMPT ATTENTION.

BEST QUALITY AND LOTS MORE AT

CONSOLIDATED SODA WATER WORKS

PHONE MAIN 71.

COTTON BROS. & CO.

ESGINEERS AND GENERAL CONTRACTORS.

Plans and Estimates furnished for all classes of Contracting Work.

Boston Block, : : : : Honolulu.

Any sewing machine cleaned and put in order for one dollar!

Jno M. Davis,

1157 Adams Lane, near Union.

Ring up Territorial Messenger Service, telephone Main 361, and Davis pays the charges.

JOHN NEILL

135 Merchant Street.

MACHINERY REPAIRED.

Ship and General Blacksmithing. Brass Goods, Pipe and Fittings, Burrows' Wire Screens.

TALLY-HO DRIVES ARE POPULAR

The tally-ho drives about the city, which are being arranged under the auspices of the Hawaii Promotion Committee, in connection with the Stockyards, Territorial, Club and American stables, promise to be well patronized. The Hawaii Promotion Committee yesterday morning had completed nearly two-thirds of the bookings for the first drive which will be taken tomorrow in the Territorial Stables new tally-ho, driven by Jim Quinn. The hotels are also making bookings. The next tally-ho drive will be in the Stockyards Stables' tally-ho driven by Mr. Lewis.

BUSINESS LOCALS.

You can talk more effectively through newspaper advertising than in any other way. Try it!

Suit sale now on at Sachs's. *

A two-story, eight-room house is advertised for rent. See classified ads.

A young man wishes a room, with or without board. State terms and address E A P, this office.

No trouble to show goods or talk shop at Stanley Stephenson's, decorator and artistic painter, King street.

A lot of choice palms, ferns and other potted plants at auction today at Jas. F. Morgan's salesrooms at 10 o'clock.

A young Japanese boy desires a situation in an office, as a waiter or to do general housework. See classified ads.

A responsible party desires to rent a surrey with single harness. For particulars see our classified ads on last page.

Mothers are cordially invited to bring their boys to M. McInerny's and see the splendid line of "Star" waists for boys.

The annual meeting of the Hawaiian Agricultural Co., will be held on January 31, at 2 o'clock p. m., at the office of C. Brewer & Co.

Neckwear sale now on at Sachs's. *

A bicycle was found on the street early Sunday morning. Owner can have same by calling at the Gazette office, proving property and paying all expenses.

There will be a special meeting of the stockholders of the Wilder S. S. Co., on Saturday, the 28th at 10 o'clock in the office of the company on Fort and Queen streets.

Handsome patterns in Chinese matting rugs, now displayed at Lewers & Cooke's. These are the most serviceable and attractive rugs ever made at near their price.

The Honolulu Times for February is due the 26th inst. It will hold parts of the editor's private logbook for January, local affairs of interest, "small farming," and, if space permit, a ten-minute story.

Curios, calabashes, koa desk and a lot of choice new household furniture will be sold today, at 10 o'clock, by Will E. Fisher, at the new auction rooms of Fisher, Ables Co., Fort and Queen streets.

A choice lot of books will be sold today at public auction at 10 o'clock, at Fisher, Ables Co.'s new auction rooms. For list see advertisement on page 3. Classics, travels, history, biography and fiction.

Embroidered turnover collars at 10c at Sachs's. *

LOCAL BREVITIES.

The editor of the Sing Sing Star of Hope, supposed to be Julien D. Hayne, has been released.

Within a very few days the curve at Alapai street will be completed and the Rapid Transit will begin running the Punahou cars down Beretania street to Fort and thence to the water front.

The new auction firm of Fisher, Ables Co., Ltd., have elegant salesrooms on the corner of Queen and Fort streets. The new rooms have exceptional advantages for the display of goods, being large, well lighted and ventilated. Parties having goods for sale should visit the new salesrooms.

Twenty-nine members of the Y. M. C. A. evening gymnasium class had a paper chase last evening, the runners covering three miles. This is the first chase of the season, and will be followed by others in the near future. On the return to the gymnasium the hunters partook of a dainty lunch in the Association Hall.

In honor of the birthday of Emperor William of Germany the Moana Hotel has tendered the use of that hostelry to German Consul Isenberg for Friday night, at which time the Territorial Band will be in attendance and a quintet club will also furnish music for dancing. The Consul will hold an informal reception. The hotel will be appropriately decorated for the occasion.

Band Tonight.

The Hawaiian Government band will give a public concert tonight at Thomas square, commencing at 7:30. The program will be as follows:

PART I.

Overture—"Festival" ..... Flotow
Scotch Fantasia—"Robert Burns"..
..... Boniseau
Ballad—"Blue Bells of Scotland"..
..... Original
Selection—Scotch Airs .....Maanen

PART II.

Selection—"Old Acquaintance" Liddell
Intermezzo—"The Gondoliers"...Powell
Waltz—"Torchlight Procession"...
..... Fahrbach
"The Laughing Polka" .....Adam
"The Star Spangled Banner."

LOCAL BREVITIES.

M M M M M M M M M M M M M M M
M M
M See the live shark at the M
M Aquarium. M
M M
M M M M M M M M M M M M M M M

B. F. Dillingham left on the Kinau yesterday for Hilo and Olaa.

St. Clement's Church vestry meets Thursday evening at the parish house.

Special meeting with work in the second degree, Pacific Lodge, this evening.

Kinau and Lunalilo streets are being macadamized and put in first-class shape.

Superintendent McVeigh will return to the Molokai settlement by the Likelike this afternoon.

It is said that the University Club will, this afternoon, sign an agreement to take the Clifton House for its headquarters.

There is said to be a great need for rain on the big island. Light showers have fallen at Hamakua and Kau, but there is call for much more than that.

Copies of the two county government acts now being considered by the County Act Commission were circulated yesterday among those interested.

A double solar halo, nearly complete, was seen yesterday afternoon, about 5 o'clock. This, with the high cirrus clouds, indicates a gathering storm.

The Eagles will hold a regular session this evening in Harmony Hall on King street. All visiting members of the order are invited to attend the meeting.

A very interesting report of Geo. R. Ewart and others on the results of the Hidalgo Rubber and Coffee Plantations was published in yesterday's Advertiser.

Governor Carter staid at home yesterday morning to work on his message and paid for it in the afternoon by entertaining a stream of callers, who kept him busy until 6 p. m.

The rehearsal of the Honolulu Symphony Club will be held on Saturday night instead of Friday, the latter being the anniversary of the birth of Emperor William, which is to be celebrated in Honolulu.

A Spanish class was started at Engleside on Monday evening with Miss Wilhelmina Schmidt as the instructor. The class evinced a great deal of enthusiasm. The lessons are to last two hours and sessions will be held every Monday evening, at fifty cents for each student per lesson. Miss Schmidt prepares for each student lesson sheets.

The birthday of Kaiser William of Germany will be celebrated on Friday. The local German Consul, H. A. Isenburg, has issued invitations to all Federal and Territorial department heads to attend a reception at the consulate in the Hackfeld building, between noon and 2 p. m. The reception is a public affair, and all will be made welcome.

The annual meeting of the Merchants' Association for the election of directors will be held in the Alexander Young building at 3 o'clock this afternoon. The reports of various committees will be made at this meeting, and President G. W. Smith and Secretary Soper will likewise make their reports. It is probable also that county government will be discussed—if not at this meeting, then at a special meeting to be called hereafter.

The regular monthly meeting of the Farmers' Institute of Hawaii will be held at the Kamehameha Manual Training School on Saturday, February 4, and the following program will commence at 7:30 p. m.: "The Culture of the Avocado Pear," Mr. Henry Davis; "Some Modern Dairy Farms," Mr. F. G. Krauss; "Talk on Insects," Mr. D. L. Van Dine (illustrated with lantern slides). At 3 o'clock in the afternoon there will be a brief business session.

Two Important January Events

Sweeping reductions for one week.

SALE NOW IN PROGRESS

on our entire line of ready-to-wear

LADIES' CLOTH SUITS, SILK SHIRT WAIST SUITS ETAMINE SUITS AND WASH SHIRT WAIST SUITS.

Also our entire stock of WASH NECKWEAR At nearly half price.

Don't miss this opportunity.

N. S. SACHS DRY GOODS CO

LIMITED.

Corner Fort and Beretania Streets.

Dry Cleaning

Your garments can be cleaned by this process at

Mrs. A. M. Mellis'

Dressmaking Establishment. Sachs Block, Honolulu.

SATISFACTION GUARANTEED.

Dear Sir: If you have the slightest doubt as to its lasting and satisfying quality a trial of the

Gillette Safety Razor

will entirely dispel it. Any man can shave with it as readily as though he had always shaved himself. The Gillette Safety Razor is 24 Razors in One. It has twelve keen double-edged blades as thin as paper, tempered and glass hardened by our process so that it takes diamond dust to grind them. Each blade gives ten to thirty perfect shaves. Case and blades packed and sealed direct from the factory, showing them to be new. Always ready for use—

No Stropping or Honing

You cannot cut yourself or fail to give yourself a smooth, delightful shave. A Gillette lasts for years. When you have used each of the edges until dull, return to us and we will give you six new blades in exchange at no cost to you. Twelve additional blades at nominal cost.

Call and examine the Gillette. It will cost you nothing to see it.

HOBRON DRUG CO., Agents.

Clearance Sale—

Paper Bags

—At Less than Cost.

WALL, NICHOLS CO., LTD.

Hawaiian Tobacco Co.

Carry a swell line of clear Havana and Manila cigars, also El Merito, the best 5c cigar.

Corner King and Bethel streets.

Phone Main 233.

RARE CHANCE IN Soaps and Silexo

SELF-WASHING SOAP.

It is the best soap for general family use.

It is snow white and made from the best and purest of vegetable materials.

6 cakes for 25 cts.
12 cakes for 45 cts.

Silexo, Silexo,

The Housekeepers Friend.

It is the best of sand soaps. Cleans everything you can name. 5 cts. the cake.

Phone your order. Main 56.

W. W. DIMOND & CO.,

LIMITED.

53, 55, 57 King street.

COME and see the

LUDWIG PIANOS

They are beauties and the tone will haunt you. Ten dollars first payment and $8 per month. Coyne's Furniture Store.

J. W. HALL

Great Ribbon AND Lace Attractions

Every lady who visited our store in December will remember the wonderful bargains we were offering in ribbons and laces. We were so well satisfied with the value our New York buyer picked up, we immediately cabled him to repeat both lines, quantity no object. In response we have just received ex Sierra another big lot and the many ladies who have been regretting that they did not buy more can have another opportunity

On Saturday Morning, January 21st.

and every day until the whole line is sold.

THE FOLLOWING PRICES WILL PREVAIL—THE QUALITY EXACTLY AS BEFORE.

Ribbons! Ribbons! Ribbons!

EVERY COLOR AND SHADE THAT IS MANUFACTURED.

LIBERTIES.—ALL PURE SILK GUARANTEED.

Nos. 5 and 7 (any shade you like) worth 10 cts. Our price 5 cts.
No. 9.....worth 15 cts. Our price 7 1-2 cts.
Nos. 12 and 16.....worth 20 cts. Our price 10 cts.
No. 22 and 40.....worth 25 cts. Our price 12 1-2 cts.
No. 60.....worth 30 cts. Our price 15 cts.
No. 80.....worth 35 cts. Our price 20 cts.

TAFFETAS.—ALL PURE SILK GUARANTEED.

No. 12.....worth 20 cts. Our price 10 cts.
No. 16.....worth 25 cts. Our price 12 1-2 cts.
No. 22.....worth 30 cts. Our price 15 cts.
No. 40.....worth 32 1-2 cts. Our price 17 1-2 cts.
No. 60.....worth 35 cts. Our price 20 cts.
No. 80.....worth 40 cts. Our price 22 1-2 cts.

Laces! Laces! Laces!

THE CHANCE FOR POSITIVE BARGAINS ONCE MORE.

100 pieces Torchon Laces, worth 75 cts. At 35 cts. dozen.
360 pieces in all widths, unsurpassed value at 5 cts. yard.
200 pieces, every yard an offer. Worth 20c. Our price 10 cts.

REMEMBER—THIS IS NO SALE OF ODD LINES OR OLD GOODS.

SIMPLY A CHANCE WE GOT. WE DIVIDE WITH YOU. YOUR INSPECTION EARNESTLY SOLICITED.

L. B. Kerr & Co., Ltd.

ALAKEA STREET.

PEARSON & POTTER CO., LTD.

931 Fort Street.

Importers and Dealers in

FIRE AND BURGLAR PROOF SAFES,
UNDERWOOD TYPEWRITERS,
TYPEWRITER SUPPLIES,
GLOBE-WERNICKE FURNITURE,
TENTS, AWNINGS, AND ATHLETIC GOODS.

Cable Address "PEARPATCO" *P. O. Box 784.* *Telephone Main 317.*

SPECIAL SALE NOW ON ... AT ... E. W. JORDAN & Co., LTD.

... OF ...

SEASONABLE GOODS:

COMFORTERS COMFORTERS
BLANKETS BLANKETS

See Our Window Display

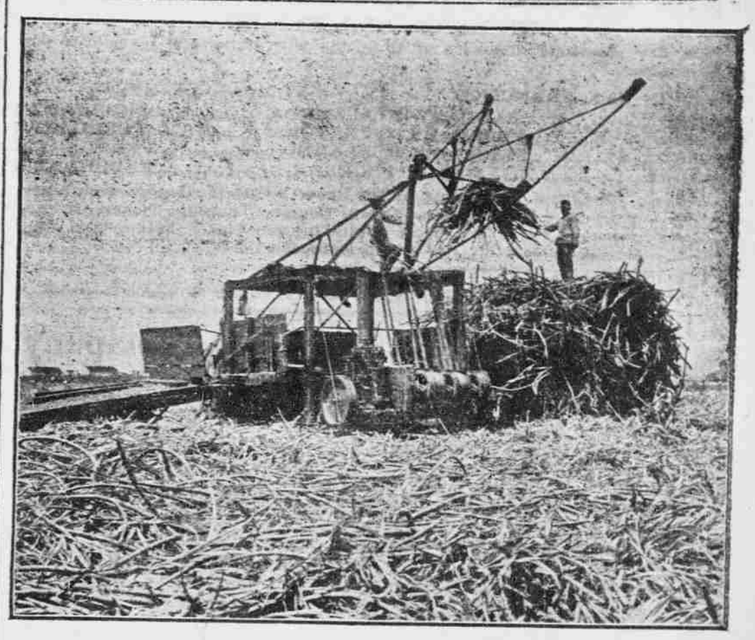

Patented September 29, 1903.

Call and inspect the improvements in the WILSON-WEBSTER CANE LOADER before shipment to Ewa Plantation.

Shops near Oahu Railway Station.

Address all communications to

A. A. WILSON,
Honolulu, T. H.

We Recommend

as the best the market affords, the following

Standard Brands of WINES AND LIQUORS

"FREEBOOTER" GIN,
"ACME RYE" WHISKEY,
PEACOCK'S "PRIVATE STOCK" BOURBON,
"A. B. C. BOHEMIAN BEER,"
"MARIE BRIZARD & ROGER" BRANDIES,
"GUNDLACH-BUNDSCHU'S" CALIFORNIA TABLE WINES.
"CHATEAU MARGAUX," GRAND VIN 1894.
PEACOCK'S "P. P. C." COCKTAILS.

—For sale by—

W. C. PEACOCK & CO., Ltd.

SOLE AGENTS. 88 MERCHANT ST.

Why Our HAMS and BACON Are So Good.

Because we get the best Eastern hams and bacon to start with, then, what is most important, we re-smoke them fresh every other day. That gives them the rich, juicy flavor you always find in those we sell. Unless the meat is thus treated you will find it dry and unpalatable. Try a small order and you'll see what we mean.

Metropolitan Meat Co., Ltd.

Telephone Main 45.

FINE ORIENTAL GOODS

At Greatly Reduced Prices At

SAYEGUSA'S 1120 NUUANU ST. Just Mauka of Hotel.

QUALITY. ECONOMY.

SOAP

Honolulu Soap Works Co.

FRED. L. WALDRON,

Spreckels Block. Sales Agent.

Canadian-Australian Royal Mail Line

Steamers running in connection with the Canadian-Pacific Railway Co. Run at Honolulu on or about the following dates:

FOR FIJI AND AUSTRALIA.

1905	
MIOWERA	FEBRUARY 11
MOANA	MARCH 11
AORANGI	APRIL 8
MIOWERA	MAY 6

FOR VANCOUVER.

1905	
MOANA	FEBRUARY 8
AORANGI	MARCH 8
MIOWERA	APRIL 5
MOANA	MAY 3

Through tickets issued to all points in Canada, United States and Europe.

THEO. H. DAVIES & CO., LTD.
GENERAL AGENTS.

Pacific Mail S. S. Co., Occidental & Oriental S. S. Co.

Steamers of the above companies will call at Honolulu and leave this port on or about the dates below mentioned:

FROM SAN FRANCISCO.		FOR SAN FRANCISCO.	
MANCHURIA	FEBRUARY 4	KOREA	JANUARY 27
DORIC	FEBRUARY 9	COPTIC	FEBRUARY 3
KOREA	FEBRUARY 21	SIBERIA	FEBRUARY 14
COPTIC	MARCH 4	MONGOLIA	FEBRUARY 24
SIERRA	MARCH 15	CHINA	MARCH 10
MONGOLIA	MARCH 25	MANCHURIA	MARCH 21

For further information apply to

H. HACKFELD & COMPANY, LTD., AGENTS.

Oceanic Steamship Co.

TIME TABLE

The fine passenger steamers of this line will arrive and leave this port as hereunder:

FROM SAN FRANCISCO.		FOR SAN FRANCISCO.	
ALAMEDA	JANUARY 27	ALAMEDA	FEBRUARY 1
SONOMA	FEBRUARY 8	VENTURA	FEBRUARY 7
ALAMEDA	FEBRUARY 17	ALAMEDA	FEBRUARY 22
VENTURA	MARCH 1	SIERRA	FEBRUARY 28

In connection with the sailing of the above steamers, the agents are prepared to issue, to intending passengers, Coupon Through Tickets by any railroad, from San Francisco to all points in the United States, and from New York by any steamship line to all European ports.

FOR FURTHER PARTICULARS, APPLY TO
WM. G. IRWIN & CO., LTD.

American-Hawaiian Steamship Company.

Direct Monthly Service Between New York and Honolulu via Pacific Coast.

THE SPLENDID NEW STEEL STEAMERS—

FROM NEW YORK TO HONOLULU VIA PACIFIC COAST.

S. S. American, to sail about..Jan. 30
S. S. California, to sail about..Feb. 25

Freight received at all times at the Company's wharf, 41st street, South Brooklyn.

FROM SAN FRANCISCO TO HONOLULU DIRECT.

S. S. Nevadan, to sail.....Jan. 26
S. S. Nebraskan, to sail about..Feb. 16

And each month thereafter.

Freight received at Company's wharf, Greenwich street.

FROM HONOLULU TO SAN FRANCISCO.

S. S. Nevadan, to sail.....Feb. 5
S. S. Nebraskan, to sail..... Feb. 26

FROM SEATTLE AND TACOMA VIA SAN FRANCISCO.

S. S. Nebraskan .....February 10
S. S. Nevadan .....March 3

H. HACKFELD & COMPANY, LTD., AGENTS.
C. P. MORSE, General Freight Agent.

Pacific Transfer Co.

WILL CALL FOR YOUR BAGGAGE.

We pack, haul and ship your goods and save you money.

Dealers in stove, wood, coal and kindlings.

Storage in Brick Warehouse, 126 King Street. Phone Main 58.

J. F. Morgan, President; C. J. Campbell, Vice-President; J. L. McLean, Secretary; A. F. Clark, Treasurer; N. E. Gedge, Auditor; Frank Hustace, Manager.

Hustace-Peck Co., Ltd.

Draymen

63 QUEEN STREET

DEALERS IN

Firewood, Stove and Steam Coal

Also White and Black Sand. Telephone Main 295.

Union Express Co.

Branch of Hustace, Peck Co., Ltd.

63 Queen Street.

Having baggage contracts with the following steamship lines:

Oceanic Steamship Co.
Occidental & Oriental Steamship Co.
Pacific Mail Steamship Co.
Toyo Kaisen Kaisha Steamship Co.

We check your baggage at your homes, saving you the trouble of checking on the wharf.

Pianos and Furniture moving a Specialty. Telephone MAIN 86.

THE PACIFIC

Commercial Advertiser

Entered at the Post Office at Honolulu, T. H., as second class matter.

SUBSCRIPTION RATES:

Per Year.....$12.00
Six Months..... 6.00
Advertising rates on application.

Published every morning except Sunday by the HAWAIIAN GAZETTE CO., LTD., Von Holt Block No. 65 South King St.
A. W. PEARSON, Manager.

OAHU

RAILWAY & LAND CO.

TIME TABLE

October 6, 1904.

OUTWARD.

For Waianae, Waialua, Kahuku and Way Stations—*9:15 a. m., *3:20 p. m.

For Pearl City, Ewa Mill and Way Stations—†7:30 a. m., *9:15 a. m., ‡11:05 a. m., *2:15 p. m., *3:20 p. m., *5:15 p. m., ‡9:30 p. m., †11:15 p. m.

INWARD.

Arrive Honolulu from Kahuku, Waialua and Waianae—*8:36 a. m., *5:31 p. m.

Arrive Honolulu from Ewa Mill and Pearl City—†7:46 a. m., *8:36 a. m., *10:38 a. m., *1:40 p. m., *4:31 p. m., *5:31 p. m., *7:30 p. m.

* Daily.
† Sunday Excepted.
‡ Sunday Only.

E. P. DENISON, Supt. F. C. SMITH, G. P. & T. A.

The Wonderful Pianola

Its action speaks louder than words. Come and hear it played at BERGSTROM MUSIC CO., LTD. Odd Fellows' Bldg.

METEOROLOGICAL RECORD.

Issued by the U. S. Weather Bureau Office Every Sunday Morning.

Day	January	Mean Barom.	Therm. Max	Therm. Min	Rainfall to 8 p. m.	Humidity	Average Cloudiness	Wind Direction	Wind Av. Vel.
S	15	30.00	74	62	T	73	8	SW	14
M	16	30.15	71	62	.01	54	2	N	12
T	17	30.16	72	61	.10	59	1	NE	11
W	18	30.15	74	63	.00	65	8	NE	6
T	19	30.13	74	64	T	75	4	VAR	5
F	20	30.07	75	62	.00	68	4	NE	6
S	21	30.03	74	62	.09	70	0	NE	5

Note:—Barometer readings are corrected for temperature, instrumental errors, and local gravity, and reduced to sea level. Average cloudiness stated in scale from 0 to 10. Direction of wind is prevailing direction during 24 hours ending at 8 p. m. Velocity of wind is average velocity in miles per hour.

ALEX. McC. ASHLEY,
Section Director, in Charge.

TIDES, SUN AND MOON.

Days	January	High Tide Large.	Ht of Tide	High Tide Small.	Low Tide Large.	Low Tide Small.	Sun rises.	Sun sets.	Moon rises and sets
		a.m.	Ft	p.m	p.m.	p.m.			Rise
M	23	5.11	1.8	5.49	12.04	1.09	6 40	5.45	8 39
T	24	5.59	1.6	6 45	12 48	...	6.40	5.45	9.38
						a.m.			
W	25	6 34	1 4	7.31	1.22	0 08	6.39	5.46	10.40
T	26	7.25	1.2	8 42	2 02	1 22	6.39	5.47	11 39
		p.m.		a.m					
F	27	10.02	1.3	8 20	2 50	2 50	6.39	5.47	a m.
S	28	11.15	1.4	9.26	3 43	4 38	6.38	5.48	0.37
S	29			10.46	4.41	6.26	6.38	5.49	1.38
		a.m.		p.m.					
M	30	0 20	1 6	12 03	5 39	7.70	6.38	5.49	2.34

Last quarter of the moon Jan. 27.

Times of the tide are taken from the United States Coast and Geodetic Survey tables.

The tides at Kahului and Hilo occur about one hour earlier than at Honolulu.

Hawaiian standard time is 10 hours 30 minutes slower than Greenwich time, being that of the meridian of 157 degrees thirty minutes. The time whistle blows at 1:30 p. m., which is the same as Greenwich, 0 hours 0 minutes. Sun and moon are for local time for the whole group.

TOURISTS BEGIN WINTER VISITATION

"I've just been taking note of the number of strange faces on the streets nowadays," said a Honolulu kamaaina yesterday as he stood on the National Bank of Hawaii corner. "There is certainly a large number of people from other parts of the world here, and it looks as if tourists were beginning to come."

The Hawaii Promotion Committee finds this to be the case. Many strangers are now in Honolulu and the hotels are again getting busy and show signs of considerable life. Recent steamers have brought five malihinis to every kamaaina aboard and indications from the coast are that there will be a considerable movement of travellers this way. The Promotion Committee has many requests from people lately arrived for rented cottages for periods ranging from a couple of months to a year.

California is the object consideration at present for nearly all the eastern railroads. They are making great preparations for an exodus to the Pacific Coast, and when spring opens will be in readiness to transport the anticipated heavy traffic.

With the rise in the price of sugar and in sugar stocks, increased dividends, additional money appropriations in sight from the legislature for the expenses of the government and public improvements, with the Federal government about to commence work on the new army post at Kahauiki, the batteries and fortifications at Kaimuki and Waikiki, and a large amount of Federal money for the improvement of Honolulu harbor, the sanguine ones look to a stream of tourists from the mainland and better times.

ABOUT COLDS.—In all countries and among all nations of the globe, cough medicines are used and used probably more extensively than any other one class of medicines. Every human being is subject to throat and lung troubles, which may terminate his existence. People everywhere realize the dangerous consequences of a neglected cold, for the majority of fatalities have their origin in and are characterized first by a simple cold. The more careful and prudent persons do not permit a cold to run its course, but treat it promptly. For many years Chamberlain's Cough Remedy has been in use throughout the United States and many other countries and time has proven it to be the best adapted of any remedy yet made for all throat and lung diseases, and especially coughs, colds, croup and whooping cough. It always cures and cures quickly. For sale by all dealers. Benson, Smith & Co., Ltd., agents for Hawaii.

SHIPPING INTELLIGENCE.

DEPARTED.

January 24.

Stmr. W. G. Hall, Thompson, for Kauai ports, 5 p. m.

Stmr. Claudine, Parker, for Maui ports, 5 p. m.

Schr. Lady, for Koolau ports, 8 a. m.

Stmr. Kinau, Freeman, for Hilo and way ports, 12 m.

Am. bk. W. B. Flint, Johnson, for Makaweli, 10:20 a. m.

Am. bktn. Fullerton, McKechnie, for San Francisco, 3:15 p. m.

ARRIVE TODAY.

Stmr. Mikahala, Gregory, from Kaua ports, a. m.

Stmr. Likelike, Naopala, from Maui and Molokai ports, a. m.

DEPART TODAY.

Stmr. Likelike, Naopala, for Maui and Molokai ports, 5 p. m.

ARRIVE THURSDAY.

P. M. S. S. Korea, Seabury, from the Orient, due a. m.

DEPART THURSDAY.

Stmr. Mikahala, Gregory, for Kauai ports, 5 p. m.

ARRIVE FRIDAY.

O. S. S. Alameda, Dowdell, from San Francisco, a. m.

Stmr. Ke Au Hou, Tullett, from Hanalei, due.

DEPART FRIDAY.

Stmr. Mauna Loa, Simerson, for Kona and Kau ports, 12 m.

P. M. S. S. Korea, Seabury, for San Francisco.

Stmr. Maui, Bennett, for Hawaii ports, 5 p. m.

Stmr. J. A. Cummins Searle, from Waimanalo and all Koolau ports, 7 a. m.

PASSENGERS.

Arrived.

Per stmr. Mauna Loa, January 24, from the Volcano and Kau—G. L. Young and wife, A. F. Barnes and wife, M. McIntyre, Cecil Brown and valet, from Kona ports, Mrs. L. C. Roy, T. C. White, Carlos Long, H. Ashford, H. E. Winslow, D. D. McWayne and wife, Mrs. J. K. Nahale, Mrs. Keanu, Miss B. Wadman, Puaki and wife, Mrs. L. S. Aungst; from Maui ports, C. B. Wells, A. Enos, wife and child, W. A. Baldwin and wife, George Denison and 58 deck.

Departed.

Per stmr. Kinau, Jan. 24, for Hilo and way ports—Abe Louisson, J. M. Souza and wife, Frank Winter, Mr. Ewart, Mrs. George Bealey, J. J. Newcomb, C. A. Carpenter, J. S. Wilkinson, S. M. Damon, Miss Maling, C. J. Fishel, Mrs. Puuku, Mrs. R. H. Baker, Mrs. S. F. Kakelaka, Rev. J. Kekipi, W. Fernandez, M. S. Levy, Mrs. Kau Yet Meu, I. C. Buzzell, M. Bird, W. H. Carpenter, Rev. P. J. Stockman, E. P. Low, Miss Atkins, W. B. Maling, J. Howatt, S. B. Dole, B. F. Dillingham, Miss Vanclaire, Mrs. Vanclaire, Miss Canan.

Per stmr. Claudine, January 24, for Maui ports—C. M. Lovested, J. A. Palmer, Y. Takakawa, Beke Ihihi and servant, Rev. J. Nua.

LETTER LIST.

List of letters remaining unclaimed in the Honolulu Postoffice for the week ending January 22, 1905:

Baker, Miss Fausline
Campbell, E L
Carlson, William
Carter, A E
Chambers, Alden R
Chandler, Silos
Chaney, Aaron
Clark, Mrs Charles
Clark, Mrs Geo
Davis, Peter
Davis, Agnes
Dimond, Edwin Hall
Douglas, Miss
Hansen, Theodor
Hewett, Mrs J H
Hose, Joe
Kamoilili, Quarry
Kaus, Ludwig
Kennedy, Mrs Jennie
Kyfkogel, Roger L
Langton Dining-Room
Lewis, Mrs Leialoha (2)
Man, H
Miller, Miss Margaret G
Miles, Charles Ernest
Morrison, Mrs F
Moyne, A A L
McIntosh, George (2)
McLean, Master George
Palmer, N J
Peterson, E
Preddy, John
Randall, William A
Reilly, Christine
Schneider, Charles H
Schiefer, Frederick
Schiefer, Miss Mary
Smith, Norman
Walker, Mrs Nannie
Wilson, James B

JOS. M. OAT, Postmaster.

VESSELS IN PORT.

ARMY AND NAVY.

U. S. S. Bear, Hamlet, San Francisco, Dec. 29.

U. S. S. Iroquois, Niblack, from Maui, Jan. 22.

U. S. S. Petrel, Sherman, Pearl Harbor, Jan. 21.

MERCHANT VESSELS.

Alice Cooke, Am. schr., Penhallow, Pt. Gamble, Dec. 29.

Archer, Am. bkt., Lancaster, San Francisco, Dec. 17.

C. Kennedy, Am. schr., Miller, Port Townsend, Dec. 14.

Dirigo, Am. sp., Goodwin, Shanghai, Dec. 13.

Gerard C. Tobey, Am. bk., Scott, San Francisco, Dec. 29.

Helene, Am. schr., Thompson, San Francisco, Jan. 21.

Irmgard, Am. bkt., Schmidt, San Francisco, Dec. 27.

Lindisfarne, Br. ship, Reid, Hamburg, Jan. 22.

Mohican, Am. bk., Kebly, San Francisco, Jan. 17.

Santiago, Am. bk., Anderson, San Francisco, Dec. 27.

UNITED STATES WEATHER BUREAU.

Alexander Young Building, Honolulu, Territory of Hawaii.

January 24, 8 p. m.

Mean temperature—69.
Maximum temperature—75.
Minimum temperature—63.
Mean barometer—30.00.
Rainfall, 24 hours ending 8 p. m.—0.
Relative humidity, 8 a. m., 62 per cent; 8 p. m., 72 per cent.
Mean absolute humidity—5.088 grs. per cubic foot.
Prevailing direction of wind—Variable.
Average wind velocity, miles per hour—5.
Average cloudiness in tenths—5.

ALEX. McC. ASHLEY,
Section Director in Charge.

BORN.

HAAE—At Kealia, South Kona, Hawaii, January 13, to the wife of Philip Haae, triplets, two girls, one boy.

Classified Advertisements.

WANTED.

TO rent a surrey with single harness. Address MAJ. FULLER, Naval Station. 7009

FURNISHED room with or without board, by young man; state terms. Address E A P, this office. 7009

SECOND-HAND lady's bicycle; state price, make and condition. X, Advertiser. 7005

WILL buy clean rags at Advertiser office at 5c a pound. 6980

SITUATIONS WANTED.

BY young Japanese, as office boy, waiter or do housework; speaks good English. Address P. O. box 904.—7009

BY man with 20 years' experience on stock farm; also breeding and handling sheep. Address SHEEP, this office. 7008

FURNISHED ROOM.

COOL mosquito-proof rooms, electric lights, telephone, all modern conveniences, lowest rates and most central location in city at Helen's Court, rear of Hart's Ice Cream Parlors. 6958

FOR RENT.

TWO-STORY, 8-room furnished house, $40, at 1255 Lunalilo street.

THE home of Mrs. E. S. Boyd on Waikiki road. Apply on premises. 7005

FURNISHED mosquito proof room; all improvements. Address PRIVATE, Advertiser. 7004

FURNISHED rooms, corner Hotel street and Adams lane. Apply premises. 6938

COTTAGES; Christley lane, off Fort St. Rent reasonable. Apply Wong Kwai.

OFFICES FOR RENT.

"THE STANGENWALD," only fireproof office building in city.

FOR SALE.

COMPLETE set bound volumes Planters' Monthly. 22 vols., 1882 to 1904. Uniform binding: full sheep. Price $175.00. Address P. M., care Gazette Co. 6903

FOUND.

A BICYCLE on Sunday, Jan. 22; owner can have by calling at this office, proving property and paying all expenses. 7009

HONOLULU STOCK EXCHANGE.

Honolulu, January 24, 1905.

NAME OF STOCK	Capital.	Val.	Bid.	Ask.
MERCANTILE.				
C. Brewer & Co.	$1,000,000	100	380	450
SUGAR.				
Ewa	5,000,000	20	33¼	33½
Haw. Agricultural	1,200,000	100	85	...
Haw. Com. & Sugar Co.	2,312,750	100	87½	89
Hawaiian Sugar Co.	2,000,000	20	36½	37½
Honomu	750,000	100	170	190
Honokaa	2,000,000	20	.....	25½
Haiku	500,000	100	175	...
Kahuku	500,000	20	34	35
Kihei Plan. Co., Ltd.	2,500,000	50	19¾	20½
Kipahulu	160,000	100	.....	60
Koloa	500,000	100	.....	16
McBryde Sug. Co., Ltd.	3,500,000	20	14	14½
Oahu Sugar Co.	3,600,000	100	142½	145
Onomea	1,000,000	20	37	40
Ookala	500,000	20	11½	12
Olaa Sugar Co., Ltd.	5,000,000	20	10	11
Olowalu	150,000	100	70	.....
Paauhau Sug Plan Co.	5,000,000	50	.....	...
Pacific	500,000	100	.....	265
Pala	750,000	100	175	...
Pepeekeo	750,000	100	15	175
Pioneer	2,750,000	100	155	...
Waialua Agri. Co.	4,500,000	100	84½	50
Wailuku	700,000	100	275	300
Waimanalo	252,000	100	150	.....
STEAMSHIP COS.				
Wilder S. S. Co.	500,000	100	...	155
Inter-Island S. S. Co.	800,000	100	122½	.....
MISCELLANEOUS.				
Haw. Electric Co	500,000	100	110	.....
H. R. T. & L. Co., Pd	.....	.....	.....	100
H. R. T. & L. Co., C.	1,000,000	100	.....	65
Mutual Tel. Co.	150,000	.....	9	10
O. R. & L. Co.	4,000,000	.....	70	.....
Hilo R. R. Co.	1,000,000	.....	.....	.....
BONDS.				
Haw. Ter., 4 p. c. (Fire Claims)	.....	.....	.....	.....
Haw. Terri. 4½ p. c.	.....	.....	.....	.....
Haw. Gov't., 5 p. c.	.....	.....	100½	.....
Hawn. Coml. & Sugar Co. 5 p. c.	.....	.....	.....	.....
Ewa Plant., 6 p. c.	.....	.....	100	.....
Haiku 6 p. c	.....	.....	101½	102
Hawaiian Sugar 6 p. c.	.....	.....	101½	.....
Hilo R. R. Co., 6 p. c.	.....	.....	.....	90
Hon. R. T. & L. Co., 6 p. c.	.....	.....	105	.....
Kahuku 6 p. c.	.....	.....	100	.....
O. R. & L. Co., 6 p. c	.....	.....	102	103¾
Oahu Sugar Co., 6 p. c.	.....	.....	101½	.....
Olaa Sugar Co., 6 p. c.	.....	.....	.....	.....
Paia 6 p. c.	.....	.....	101½	.....
Pioneer Mill Co. 6 p. c.	.....	.....	101½	102
Waialua Ag. Co., 6 p. c.	.....	.....	100	102

SALES BETWEEN BOARDS.

1700 Ewa, 31.50; 100 Ewa, 32; 200 Ewa, 32.50; 200 Ewa, 33; 655 Ewa, 33.25; 5 Ewa, 33.50; 400 H. C. & S. Co., 89 B 30; 500 H. C. S. Co., 90 B 45; 950 McBryde, 12; 550 McBryde, 14; 90 Ookala, 10.25; 130 Ookala, 10; 100 Ookala, 12; 100 Ookala, 11; 100 Waialua, 85; 5 Waialua, 86.50; 85 Oahu Sugar Co., 142.50; 10 Oahu Sugar Co., $145; $5000 Hawaiian Sugar Co.'s 6 per cent bonds, 102; 100 Kihei, 20; 450 O. R. & L. Co., 70; 14 O. R. & L. Co., 69.50; 75 Kahuku, 34; 24 Haw. Agr. Co., 34; $24,000 Waialua 6 per cent bonds, 101; 5 Wilder's S. S. Co., 140.

SESSION SALES.

127 Olaa, 10; 38 Ewa, 33; 200 Ewa, 33.25; 89 McBryde, 14; 10 Kahuku, 34; 25 Kihei, 20; 50 Ookala, 10.50; 10 Ookala, 12; 15 Hawaiian Sugar Co., 36.

Professional Cards

ARCHITECTS.

W. MATLOCK CAMPBELL—Office 122 King street; 12:30 to 2:30.

ATTORNEY-AT-LAW.

ARTHUR M. BROWN—Office 202 Judd Building.

PHILIP L. WEAVER.—Law office, 79 Merchant street. Cases in real property not accepted.

CONSULTING CHEMIST.

ERNEST E. HARTMANN.—Sugar expert. 303 Boston Building. P. O. Box 154.

DENTISTS.

DR. ALBERT B. CLARK.—Removed to 311 Boston Building.

ENGINEERS.

C. H. KLUEGEL—Member American Society C. E. Consulting and Constructing Engineer. Irrigation Works, Water Power, Railways, Bridges and Land Surveys. 401 Stangenwald Building.

ARTHUR C. ALEXANDER.—Surveyor and Engineer. 406 Judd Bldg.; P. O. box 732.

INSURANCE.

THE MUTUAL LIFE INSURANCE CO. OF NEW YORK.
S. B. ROSE, Agent : : : Honolulu.

MUSIC.

MRS IOLA BARBER-INGALLS—Violin instructor; will accept three pupils. Young street, Pawaa; phone White 2116.

MRS. ANNA B. TUCKER.
Teacher of Piano and Voice.
High School grounds, Emma street.

MISS ELSE WERTHMUELLER, piano. 1546 Thurston avenue.

PRIVATE INSTRUCTION.

Advanced English, college preparatory work, expert shorthand and business branches. Highest references. A. P. Way and Emma R. Way.

INSTRUCTION given in Spanish language by MRS. A. SCHROEDER, Helens Court.

OCULIST AND AURIST.

DR. WM. G. ROGERS—Rooms 33 and 34, Young building. Phone Main 18.

PHYSICIANS.

DR. T. MITAMURA.—Office, 68 Kukui Lane, 9 to 12 m.; 4:30 to 7:30 p. m.

A CHANCE FOR A GOOD HOME.

If you want a fine lot ready for building at Kaimuki, do not buy before you have consulted the undersigned who offers bargains at your own terms and without interest.

Two 50x100 Kewalo lots at $300 each.

A nice lot, with a new, comfortable house, at Kaluapalena, Kalihi, for $950.

Two pretty homes (new houses) in Nuuanu Tract, provided with good water, at $550 and $650 respectively; bargains. Also in the same tract the coolest and healthiest place about the city; some fine, cheap lots at your own terms.

Also for rent, a nice, cozy cottage in good neighborhood and close to center of city, at $16 per month. J. H. Schnack.

Halstead & Co., Ltd.

STOCK AND BOND

BROKERS

LOANS NEGOTIATED

Members Honolulu Stock and Bond Exchange.

For Rent

* * *

1901 Young St.	$25
Aloha lane and Young Street	20
Kinau street	40
Kalihi	12
Palama	10
Cor. Miller and Beretania streets	30
Miller street	25
King street	30
Pauoa road (furnished)	25
Liliha street	15

FOR SALE

Residence property in all sections of Honolulu. Terms to suit purchasers.

Henry Waterhouse Trust Co.
LIMITED.
Cor. Fort and Merchant Streets.
Honolulu, T. H.

7-McINTYRE BUILDING-7

FOR RENT—2 houses on Young St., Nos. 1920 and 1930, one for $20.00.

FOR SALE—Lots 13 and 14, block 103, Palolo, at a bargain; all cleared and stone fenced. See my list for other properties for sale or rent.

W. L. HOWARD.

CHAS. BREWER & CO.'S

NEW YORK LINE

Bark Nuuanu sailing from New York to Honolulu on or about March 1, 1905. FREIGHT TAKEN AT LOWEST RATES.

For freight rates apply to

CHAS. BREWER & CO., 27 Kilby St., Boston, or

C. BREWER & CO., LTD., Honolulu.

FOR RENT.

TWO-STORY house; Beretania street; 11 rooms.

Residence lots for sale on reasonable terms.

Lots at Puunui, Nuuanu valley, Kalihi, Waikiki and Kapahulu.

Apply to W. W. CHAMBERLAIN, room 206 Judd bldg.

FOR RENT

Store and warehouse, Queen street.
House on School street.
Stable and pasture.
Rent $22.50.
Two cottages. Adams lane.
FOR SALE.
Peninsula property.

The Waterhouse Co.

932 FORT STREET.
Resident Agent, Honolulu, T. H.

To arrive on

"ALAMEDA"

January 27

Potatoes, Oranges, Apples, Cauliflowers and all Fruits and Vegetaflower and All Fruits and Vegetables in season.

Sold Wholesale Only.

E. J. WALKER,

COMMISSION MERCHANT,
1016 Smith st.; phone Main 187.

The best way to save, is to save a little something out of your income every month. A few shares of stock in the Mutual Building & Loan Society will help you do it.

Richard H. Trent, Sec.,
938 Fort St.

Lovejoy & Co.

Liquor Dealers.

Nuuanu and Merchant Sts.
Phone Main 208.