The Pacific Commercial Advertiser

U. S. WEATHER BUREAU, JUNE 24.—Last 24 hours' rainfall, .03.
Temperature, Max. 82; Min. 74. Weather, light showers.

SUGAR—96 Degree Test Centrifugals, 3.50c.; Per Ton, $70.00.
88 Analysis Beets, 8s 1½d; Per Ton, $74.80.

ESTABLISHED JULY 2, 1856.

VOL. XLIII., NO. 7450. HONOLULU, HAWAII TERRITORY, MONDAY, JUNE 25, 1906. PRICE FIVE CENTS.

TOUR THROUGH THE CANE FIELDS OF HAMAKUA

My Lordly Norseman Host--Where White Men Beat the Asiatics in Field Labor--Beautiful Scenes.

By Sol. N. Sheridan.

HILO, Hawaii, June 17.—Two days, in the life of a man, is a little while. Two days, in vehicles various and over roads that are a muck of dust where they are not gnarled with rocks, may come to seem like a lifetime—and then some. We were two days from the plantation of Honokaa to Hilo, and by the courtesy of Manager Gjerdrum of Honokaa we were relieved of the necessity of making that distance on horseback.

They do things in a large and lordly way, these plantation managers. My friend, otherwise known in Honolulu as the politically wicked Mr. Achi, once made reference in a speech on the floor of the Senate of Hawaii to the "Sugar Bar-rons"—with the accent on the last syllable—meaning the owners of sugar plantations.

My friend, Mr. Achi, as usual, was mistaken. It is the managers of the plantations who keep baronial state. Take, for example, Mr. Gjerdrum of Honokaa. You come to his place, looking rather like a tramp on horseback, tired and dusty and sore and feeling at war with all mankind—yourself rather more than with any other. If you come, as I did, from Waimea way, over the new road and down past the homesteads in the forest, you will have ridden down a rocky causeway that is like a stone staircase whereof mischievous Titans have removed every other stair, and your tired, footsore horse will have so shaken you at the end of a long day that you will fall rather than dismount at the gate of a mansion set on a hill, from which gleam many electric lights.

NATURE'S NOBLEMAN.

And you will be delivered into the hands of a tall, handsome man in white, who looks like Nansen, and has in his nature that gentle Norse strength that will serve to the end—and do no man harm. You will be delivered into his hands, and will be perfectly content to rest there. It was only in the most casual way, sometime during the second day at Honokaa, that I learned that Manager Gjerdrum had sent the horses that had carried us from Waimea. The knowledge came as no surprise. It seemed the natural and proper thing for him to do, a mere matter of course. He was the kind of man who sends horses and men, here, there and everywhere, to do his will.

His welcome to Honokaa was of the same large, lordly kind. He was the ruler of the land, and we were his guests. Wherefore, we felt that we had acquired an interest of proprietorship, by right of his hospitality. And that, I take it, is the perfection of tact.

Manager Gjerdrum is the real ruler of the plantation on Hawaii that carries the largest burden of homesteaders in proportion to its area. He carries that burden as he carries all the rest. Indeed, if I were a capitalist with money to invest, I think I would put it in Honokaa because of Gjerdrum.

HOMESTEAD WORKERS.

The Honokaa settlers have their homesteads on the uplands and at dinner, after we had been shown into comfortable rooms and had bathed comfortably in the Manager's house—I had very nearly written castle—on the hill, the talk turned upon sugar, of course, and plantation matters and the homesteaders. The Manager was warm in his praises of the Portuguese settlers. He would not have complained if they had turned out badly, but was plainly glad to have the men that he had, although there were not enough of them to do any work in the fields. They were employed, for the most part, about the mill and with the teams.

"They have their own little cane patches up there," he said, "and the women and children take care of them while the men ride down here to work in the morning and ride back again at night. I pay them between $3.75 and $4.00 a ton for their cane, standing in the field, we paying all the cost of cutting and transportation to the mill. And we give them all the seed cane they want. There is no profit in it. In fact, we generally make a loss in dealing with the homesteaders. But it encourages them."

The Manager is sure of at least that many laborers, which is a consideration in these times when all the plantations are short of labor. And that fact should lend color of kindness to the plantation spirit in approaching the labor problem in search of a solution. The Manager of Honokaa has seen the storm coming, a long way off, and has shaped his course by the longer view.

In the hands of such a man, it was not at all surprising to rise on the second morning and find that a comfortable surrey had taken the place of the saddle-horses of the former stage. The "Hawaiian jog" is a comfortable gait enough, when the jogging horse is in harness ahead and not in the saddle under you—and it eats up the long miles.

AN EMERALD COAST.

Most people of Honolulu know that beautiful stretch of green coast that lies along windward Hawaii—eighty miles of sugar cane stretching up the long slopes to the black forest line and threaded with silvery streams leaping from the cliffs into the sea at short intervals. Very few, I take it, have ridden through those green cane fields, mile after mile, as I did, and been fortunate enough to see, as I saw, the whole process of cane growing, from planting to cutting, from fluming the cane down swiftly to the mills to putting the sacked sugar on the ships in the harbor of this town of Hilo.

And, in the fields, I have seen small Portuguese boys plant cane alongside Japanese men and beat them at it, row for row. I have seen a Portuguese, past middle age, cutting the ripe cane in the midst of a gang of Japs and Koreans—and advancing into the mass of vegetation a yard ahead of his fellows all the time. Don't tell me that white men cannot work in the cane fields! That is a fetich, fostered by people who do not want white men there, it may be. I have seen the white man at it, and he and his sons could have worked rings around the Asiatics. On those upland fields of Hawaii, where the sun is not so hot as in the corn fields of Kansas and Missouri, and the labor no more arduous, any white man can work in the sun and can thrive. The fetich that he cannot do the work has been held before the white man—and the white man of Anglo-Saxon blood has disdained to put himself on a working level with the Jap and the Korean. Let the white man of your own blood take a fighting chance, gentlemen, and see where you would land?

Or, if not that, lend the encouragement of your approval to the Portuguese experiment. The Portuguese make good citizens, too, and achieve the Anglo-Saxon standard in time. Nobody will object if you make profit of their growing season.

NO MONOTONY HERE.

It would seem that mile after mile through the cane fields would become monotonous, but it does not. There is infinite variety in the cane itself, and on the Hawaiian plantations the various processes of plowing and planting and cutting are going on all the time. The various ways of getting the cane to the mills, by swiftly running flumes, by overhead wires that carry bundles of cane, soaring like birds over the fields and across the deep gulches, and by wagons are most interesting. The scenes on the roads are constantly animating. Japs and Koreans and Hawaiians pass along on foot, on horseback, in quaint vehicles and strange dress. Long trains of pack mules, car-

(Continued on Page 3.)

MR. FITZ'S FAREWELL

He Counsels Hawaiians to Stand Fast to Cathedral.

Rev. Frank Fitz preached his farewell sermon to the Hawaiian congregation of St. Andrew's cathedral yesterday morning. His text was Psalm 137:5—"If I forget thee, O Jerusalem, let my right hand forget its cunning."

The veneration with which the Israelites regarded Jerusalem, the holy city, was shown even in their exile, when they turned their faces toward it. This was because the temple was there, enshrining the presence of God.

To the Hawaiians at any rate, the preacher said, St. Andrew's cathedral stood somewhat in the same relation as did Jerusalem to the Israelites. It was filled with sacred memories for them. Both the land and the building were largely obtained by money raised through the generosity of the kings and chiefs of Hawaii. So that whatever changes of pastorate might take place they should remain faithful in their attendance at the cathedral and in their reception of the sacraments.

Jerusalem meant a city of peace. How could that peace be obtained? By lifting up the heart to God in prayer whenever sorrow, temptation or trial came. It was better to regard heaven as a state than as a place, for it was then possible to have heaven here on earth—a foretaste of heaven in that peace which the world could neither give nor take away, and which came from living in the power of the active consciousness of God's presence and in the power of His love.

CAPT. YOST ORDERED TO MANILA DUTY

Captain John D. Yost, assistant surgeon, U. S. A., who has been in charge of the military hospital in Honolulu for the past two years, has been ordered to duty at Manila, and will leave shortly for his new post. He will be relieved here by First Lieut. Robert M. Blanchard, assistant surgeon, U. S. A., who has been on duty in the Philippines. The Army and Navy Journal for June 9 gives the notices and orders for the transfers.

Captain Yost has been quite popular in Honolulu and has been one of the very enthusiastic golfers on the Manoa and Moanalua links.

MEMORIAL DAY I. O. O. F.

Exercises at Hall and Decoration of Graves.

Yesterday was observed as Memorial Day by the Odd Fellows. The various branches of the order in Honolulu assembled in Odd Fellows hall in the morning, where the ritual for the day was conducted by Dr. C. T. Rodgers, District Deputy Grand Sire, who also delivered a fine address.

No eulogies had to be pronounced, owing to the happy fact that, during the year, death had made no inroads upon any of the local institutions of the order. One or two members who had taken out cards and left the islands died, and appropriate reference was made to their memories.

After the exercises in the hall the members entered and filled two electric cars on Fort street in front of the I. O. O. F. building, which conveyed them first to Nuuanu cemetery, from thence to Makiki cemetery and lastly to Kawaiahao cemetery. At each city of the dead the graves of departed members were decorated with flowers, while ritual ceremonies were conducted by Past Grand Albion F. Clark, acting as assistant to Dr. Rodgers, D. D. G. S.

A magnificent lot of flowers had been contributed for the decoration of graves. Miss Dayton, in the indoor exercises, played with fine effect on the piano the tune of "Nearer My God to Thee" with variations, and Miss Anita Phillips beautifully rendered a hymn as a vocal solo.

Different lodges were represented by high officers as follows: Excelsior Lodge, Vice Grand R. A. Robbins; Harmoney Lodge, Noble Grand E. Schwartzberger; Pacific Rebekah Lodge, Noble Grand Miss Florence Lee and Vice Grand Grace O'Brien; Olive Branch Rebekah Lodge, Noble Grand Miss Alice Dunn and Vice Grand Alexander Gertz; Uniform Rank, Commander Paul Smith and Major Kelly (master of bark George Curtis).

JAP DIES IN MOLASSES TANK

Purser Radway of the steamer Nihau, arriving from Anahola yesterday, brought news of the death of a Japanese at Kealia mill under unusual circumstances.

The man was a laborer named Okahama and on Friday last he accidentally fell into a tank of molasses and was dead when discovered.

No one saw him at the time of the accident and it is supposed that when working at the tank his foot slipped or he was attacked by heart failure.

A coroner's inquest was held and a verdict of accidental death returned. Deceased was an old man and had been in the employ of the Makee Sugar Co. for many years.

FEDERAL COURT LIBRARY BILL PASSES CONGRESS

WASHINGTON, JUNE 23.

To Dole, Federal Judge, Honolulu.
Library purchase passed both Houses.
HATCH.

Judge S. B. Dole of the United States District Court of Honolulu received the above cablegram on Saturday afternoon. The message indicates that the $10,000 appropriation for the purchase of a law library for the use of the federal judge in Honolulu is now available and that the library will be forthcoming at an early date.

The appropriation is due to the personal efforts of Col. Hepburn, Congressman from Iowa, and father of Mrs. Roy Chamberlain of this city. When Col. Hepburn was here for an extended visit with the Chamberlains, he visited Judge Dole at the courthouse. Judge Dole commented upon the lack of a library for the judge here, and it was shown that this was a serious handicap.

At that time, as now, Judge Dole is making use of the late Judge Estee's fine library, but this is likely to be removed at any time, and its removal would leave the judge in circumstances which would, to say the least, put him to a great disadvantage in interpreting the complex questions of the law.

True, the Territorial, or Supreme Court Library, is in the same building with the courtroom of the Federal Judge, but it is upstairs. Should a Federal building be erected the Federal Court would be far removed from a law library.

Col. Hepburn saw the force of the arguments and put in his best efforts to secure a library for Judge Dole and officials of the court, as well as attorneys trying cases before the court. A bill was introduced by Col. Hepburn and evidently Uncle Joe Cannon, as careful a watchdog of the national treasury as he is, felt that Judge Dole's request was a reasonable one, for he let the bill pass.

"I am extremely pleased to get this news," said Judge Dole yesterday, "and I am under obligations to Col. Hepburn for getting the bill through."

PARLIAMENT HAS POTENCY

It Removes Governors on Account of Bialystok Horror--"The Open Door."

(Associated Press Cablegrams.)

BIALYSTOK, June 25—As a result of the parliamentary inquiry the civil and military governors are displaced.

As no doubt the governors are creatures of the court, or of the bureaucracy, the assumption of authority for their dismissal by the parliamentary investigating commission may have momentous consequences. It may precipitate a clash between the Czar and Parliament which must needs be to a finish. Late news abounds with proof that the revolutionary propaganda in the army is more and more revealing its effectiveness. Rumors of military disaffection are coming from many garrisons. Therefore the Czar would rashly tempt fate by making himself responsible for a collision.

MANCHURIAN OPEN DOOR.

PEKING, June 25.—There are favorable indications for "the open door" in Manchuria.

From this intelligence it would appear that apprehensions of a Japanese policy of exclusion in Manchuria, in degree to exasperate other powers, are diminishing.

KAISER DINES THE LONGWORTHS.

KIEL, June 25.—The Kaiser has dined Mr. and Mrs. Longworth (nee Roosevelt) on board the Imperial yacht Hohenzollern.

SOUDANESE REBELS PUNISHED.

CAIRO, June 25.—Three hundred and fifty Soudanese have been killed and one hundred captured by the punitive expedition.

PANAMA GOVERNMENT VICTORIOUS.

PANAMA, June 25.—The Government has won a victory in the elections in many provinces. There were minor disorders.

TERRORISTS ARE RAMPANT.

WARSAW, June 25.—The terrorists have killed three policemen here.

COLONEL REGAN DEAD.

MANILA, June 25.—Colonel James Regan is dead.

BIG PROFITS OF BERNHARDT TOUR

NEW YORK, June 14.—It was announced at a dinner given to Mme. Sarah Bernhardt last night in the Cafe de Beaux Arts, that when the actress sails on the steamer La Touraine tomorrow morning she will take with her more than $200,000 that she has made on her tour of the country.

According to the manager, there has been taken in at all of the performances $1,088,000. Of this the actress received $395,000. Her personal expenses were about $50,000. She has played in barns, vacant lots, dance halls, and in one instance in a private dining room.

The dinner was tendered her by Lee Shubert and W. S. Connor. The actress received a handsome loving cup, bearing the arms of France and the United States and an inscription stating the occasion of the gift, her two hundred and twenty-sixth performance in America. All the members of the company, including the property men and electricians, were at the dinner.

ELLEN TERRY'S FAREWELL.

LONDON, June 14.—Ellen Terry will make a four months' farewell tour of the United States, beginning in June, 1907, under the management of Charles Frohman, appearing in a new play and one or two of her favorite parts.

TO INCREASE THE TRAFFIC

CITY OF MEXICO, June 10.—The Mexican Government, in furtherance of its plans for building up a big traffic between the two oceans across the isthmus of Tehuantepec, has entered into a new contract with S. Pearson & Son whereby enlarged plans for the construction of port works at Coatzacoalcos on the Atlantic and Salina Cruz on the Pacific are to be carried out. These ports are the termini of the National Tehuantepec Railroad.

The new contract calls for the expenditure of $15,000,000 during 1906 and $12,000,000 during 1907. The total Federal appropriation for the port improvements at Coatzacoalcos and Salina Cruz is $65,000,000. Pearson & Son, the contractors, are also the lessees of the National Tehuantepec Railroad. They will have soon completed the rebuilding of that line and proposed to build the railroad track parallel to the existing road.

CAPTAIN DAY RETIRES.

WASHINGTON, June 13.—Captain William P. Day, recently stationed at the navy yard at Mare Island, Cal., has been placed on the retired list of the Navy with the rank of Rear-Admiral on his own application, after more than fifty years' service.

MEN'S CLOTHING MADE TO ORDER

Exclusive Cloths and Work But Modest Prices

We are anxious to have the investigation of most particular and critical men of our new to-measure tailoring department.

With the arrangement we have recently made with one of the largest and most reliable merchant tailoring establishments in the United States, we are in a position to make men's clothing that will satisfy the most fastidious in style and fit.

We take all the risk—if the clothes don't fit you need not accept them.

So confident are we of materials and workmanship, and our ability to satisfy those who depend upon us, that we are anxious to have men who have not had satisfaction in tailoring, examine our stock of cloths and compare our products and prices with any standards they may choose—even the ideal clothes they may have in their minds.

Over 500 samples of woolens from which to select, thus making the line almost exclusive.

M. McInerny, Limited,

Corner Merchant and Fort Streets.

Palm Ice Cream and Lunch **Parlors**

Candy Made Fresh Daily By White Labor Only!

Chocolate Creams, Cream Wafers and a large variety of home-made French Stick and Taffey.

(Late Miller's.) 116 HOTEL ST., NEAR FORT.

LUDWIGSON & JUNGCLAUS, - - - - Proprietors.

BUY THE RIGHT

CREMO CIGAR

We guarantee the Cremo that has CREMO perforated in the wrapper

It Has No Band

The finest 5c. cigar in the market.

H. Hackfeld & Company, Ltd.

Distributing Agents.

By Every Steamer

from the Orient.

FULL LINE OF JAPANESE AND ORIENTAL GOODS.

KING STREET. NO. 30. **K. ISOSHIMA**

Experienced Japanese cooks, waiters, house servants, supplied at short notice. All help guaranteed.

JAPANESE HOTELS UNION.

EMPLOYMENT OFFICE

King Street near Maunakea. - - - Tel., Main 285

READ THE ADVERTISER

World's News Daily.

KELOKOLIO ON HIS BOSS

The Boy Orator Replies to Toast of "The Governor."

Governor Carter was the subject of a toast at the St. Louis College Alumni banquet on Saturday evening, the response being made by Bernard Kelokolio, of the clerical staff in the Governor's office. Kelokolio is quite an orator and achieved fame in the political arena a couple of years ago as the "Boy Orator." The young orator's address was one of the hits of the evening. He spoke as follows:

"Members of the Alumni: I see that I am in a difficult position and I will not linger there longer, but will hasten with the few ideas that I have gathered about, 'Our Governor'.

"You all know him. He is not a stranger to us, nor to our beautiful Islands. The green trees on the mountain sides of Hawaii Nei, and the beautiful sea that is always plashing along the sand beach of Waikiki, can claim, and claim rightly, that George Robert Carter, Governor of this Territory, is their true son. And why? Because he was born here, in the heart of the City of Honolulu, about forty years ago. In his young days he did not spend his life like George Washington, cutting acorn trees; nor Abraham Lincoln, splitting rails; nor Ulysses S. Grant, selling wood in the streets of St. Louis, but spent his life among the Hawaiian people, playing with them, eating with them and sleeping with them. Thus he passed his young days. Desiring to receive an education he went to the mainland of the United States and entered at Phillips Academy, Andover, Massachusetts, where he graduated with honor in 1885. That same year he entered the Sheffield Scientific School, Yale, for a civil engineering course. He was then in the prime of life, strong and well built, and he was picked out to become a member of the Yale football team where he showed his metal from the years 1885 to 1887. Immediately after he was made a member of the Yale crews of 1887-8.

"Leaving his Alma Mater for the last time he turned westward to Seattle, Washington, where he remained in business for some time. In 1897, or thereabout, he returned to Hawaii Nei and entered in the business house of Brewer & Co. Leaving there he organized the Hawaiian Trust Co., a firm that is a credit to our Islands. While spending most of his time for the uplifting of the firm which he organized, he was suddenly called upon to assume the responsible position of Secretary of the Territory of Hawaii. He was ready. The next day after the call from Washington, he was standing behind the throttle of the engine. A little over a year from the date of the first call he was called upon to assume the duties of Governor of the Territory of Hawaii. It was on November 23, 1903, that he was appointed by President Roosevelt to fill that responsible position and on that same day he took the oath of office within the beautiful halls of the Capitol and made his first inaugural address. In a part of that inaugural address, he said:

"'I shall devote myself heart and soul to the duties of my high office. The country of my birth shall never say that I spared myself in serving her. In accepting the Governorship, I dedicate such talents as I have to the best interests of Hawaii and Hawaii's people.'

"In order to show you the character of the man, George R. Carter, let us go back to the year 1904. He wanted to call an extra session of the Legislature for the consideration of such financial measures as may be brought before it. The press of our city were against it. But notwithstanding it, and having confidence in the Hawaiian legislators, he issued his proclamation on March 21, 1904, calling for an extra session to be convened on April 6, 1904. Within twelve days the Legislature adjourned sine die, and the press congratulated the Governor for grit and pluck. "Within that short space of time, twelve days, the Legislature passed fourteen bills, two joint resolutions and one concurrent resolution.

"In conclusion I want to say, and I believe it, that the day is not far distant when a poor boy from St. Louis College will be called upon to assume the high position of Governor of this Territory."

A MEDICINE THAT WILL CURE CHRONIC DIARRHOEA.

Chamberlain's Colic, Cholera and Diarrhoea Remedy is the most successful medicine in the world for bowel complaints, and is the only remedy that will cure chronic diarrhoea. Every bottle is warranted. For sale by Benson, Smith & Co., Ltd., agents for Hawaii.

STOCKTON NOW WITH 71ST REG'T BAND

Joseph H. Stockton, formerly director of the Honolulu Symphony Society, is now playing an engagement with the 71st Regiment Band of New York as solo clarinet player. The band is playing at Brighton Beach for the season. Mr. Stockton left Honolulu about two months ago and went directly to New York, feeling assured that he would find an engagement there quicker than elsewhere.

REALTY TRANSACTIONS

Entered for Record June 23, 1906.
From 9 a. m. to 4 p. m.

Kahului Railroad Co to Wong King L
S Ozaki to Satokichi Matsumoto....P A
Y Suga to S Suga.....P A
Isaac S Kaiu to J Alfred Magoon....
.....Rev P A
William R Castle, tr, by atty to H Hackfeld & Co Ltd..... D
Norah Vredenburg and hsb to Elmer E Conant ..... M
Tominaga to Segaki Sego.....B S
Harriet F Coan to Philip M Coan...Rel
Charles Akau and wf to F M Swanzy ..... D
Y Anin and wf to Frank Fitz, tr.... D
Wilhelmina L Wilcox to William O Smith .....P A

Recorded June 16, 1906.

Allen Herbert and wf to Morris Rosenbledt, D; ap. 3, R P 4497, Kalihi Valley, Honolulu, Oahu. $2250. B 280, p 275. Dated June 14, 1906.

C Bolte, tr, to Debora K Pahau, Rel; 16 int in 1-2 R P 314, Nuuanu, Honolulu, Oahu; 1-6 int in 1-2 R P's 698 and 666, Printer's Lane, Honolulu, Oahu; 1-6 int in R P's 6332, 6333, 6434 and 5929, Waikiki, Honolulu, Oahu; por R P 1217, kul 3685, Pauoa, Honolulu, Oahu. $2800. B 281, p 93. Dated Nov 18, 1905.

Keonoi to Mary E Foster, D; int in share in hui land, Kahana, Koolauloa, Oahu. $175. B 280, p 277. Dated June 15, 1906.

Territory of Hawaii by Supt Pub Instrctn to C Brewer & Co Ltd, Ex D; ap 2 of school, gr 5, Keaiwa, Kau, Hawaii. B 280, p 278. Dated June 14, 1906.

C Brewer & Co Ltd to Territory of Hawaii Dept Pub Instrctn, Ex D; por gr 3533, Paauau 2, Kau, Hawaii. B 280, p 278. Dated June 14, 1906.

J Waiohinu and wf to Anthony Lidgate, M; por gr 2163, Hauola, Hamakua, Hawaii. $200. B 279, p 411. Dated June 12, 1906.

S Tomikawa to J W Mason, Agmt; to sell within 6 mos for $6500 lots 182 and 183, bldgs, etc, Olaa Lots, Puna, Hawaii. $200. B 284, p 200. Dated Feb 23, 1899.

J W Mason to S Tomikawa, Agmt; to purchase within 6 mos for $6500 lots 182 and 183, bldgs, etc, Olaa Lots, Puna, Hawaii. $200. B 284, p 200. Dated Feb 23, 1899.

Josepa Kawai and wf to G C Akina, D; pc land, Makapala, N Kohala, Hawaii. $25. B 282, p 75. Dated June 12, 1906.

W T Robinson to Manuel da Costa, Rel; 3a land, Makawao, Maui. $230. B 281, p 94. Dated Sept 23, 1905.

Jose M Tavares and wf to Manoel Fernandez, D; makai 1-2 of 1a land, Kailiili Rd, Makawao, Maui. $50. B 280, p 281. Dated Apr 30, 1906.

Another Chance In PRETTY TORCHON LACES

A new shipment of these pretty torchons just in. They give such a dainty effect to undergarments at so little cost.

We will sell them this week at the special price of 50c a dozen yards just to attract a greater crowd to see our new store. The laces are all new and you have a splendid assortment to choose from. They are worth 75c and $1.00 a dozen yards. Widths from 1-2 to 5 inches.

A. BLOM, MODEL BLOCK, FORT STREET.

Ask the salesman to show you a package of the new, delicate, **Crisp Grape Nut Wafers.**

Better Butter

If you could get better butter than you are now using at a slightly increased cost wouldn't you buy it?

Then, isn't that all the more reason why you should buy the better butter when you can get it at the price charged for inferior brands.

CALIFORNIA ROSE CREAMERY BUTTER

is the better butter we refer to. Almost any butter is good at certain seasons of the year, but the **California Rose** brand is good all the time. It's that uniformity in quality that makes it a staple in so many **Honolulu Homes.** Then besides, it has a flavor just a little better than any other butter you have used.

HENRY MAY & COMPANY. LTD.

Retail Main 22. Telephones Wholesale Main 92.

One would think that the Nuuanu reservoir is to be filled with

PRIMO LAGER

judging from the popular outcry against leakage of the dam. This fine beer is brewed strictly in accordance with specifications and the specifications are right.

THE PLANTERS' MONTHLY

the Best Sugar Journal in the World

The organ of the Hawaiian Sugar Planters' Association.

Hawaii is the most advanced of any cane sugar-producing country on the face of the globe, in its methods of cultivation, fertilization, transportation of cane, labor-saving devices, sugar machinery, chemical control and sugar manufacture.

THE PLANTERS' EXPERIMENT STATION maintains a staff of scientific investigators in connection with
CHEMICAL ANALYSIS OF SOILS AND FERTILIZERS;
INSECT ENEMIES OF CANE AND THEIR PARASITES;
CANE DISEASES AND THEIR REMEDIES;
CREATION AND PROPAGATION OF NEW VARIETIES OF CANE;
AGRICULTURAL EXPERIMENTS OF ALL KINDS CONNECTED WITH SUGAR CANE.

All that is being done in connection with the above is told in the PLANTERS' MONTHLY. $2.50 per annum. For-Foreign $3. Editor, Royal D. Mead, P. O. Box 315. Subscriptions and Advertisements Hawaiian Gazette Co., Ltd., Honolulu, T. H.

HOTEL MAJESTIC

San Francisco, Cal.
Sutter and Gough Streets
EUROPEAN PLAN

Restaurant and Grill Room in Connection

Telephone in every room. Hot and cold water. Bath. Elevator service.

The only First Class Hotel now in operation. Opened June 1, 1906.

RATES: Single room, $2.00 per day and up. Suite, $4.00 per day and up.

Buss and automobile meets every Train and Steamer **Gustav Mann, Mgr.**

AT AUCTION
BY WILL E. FISHER
AUCTIONEER

Telephone Main 424.

Send In Your Goods For

Wednesday's Sale

WILL E. FISHER,
AUCTIONEER.

THIS DAY

MONDAY

JUNE 25, 1906

AT 10 A. M.,

I will sell, by order E. H. CARLTON, Esq., at his residence, No. 647 Beretania street, near Alapai street, the entire

Household Furniture, Phaeton, Chickens,

ETC., ETC., ETC.

contained in

647 Beretania St.

Consisting Lanai Chairs, Tables, Dining Extension Table, Gasoline Stove, Metal Bedsteads, Cots, Bureaus, Washstand, Toilet Sets, Cooking Stove with Water Back, Chairs, Rockers, Mattresses, Folding Office Desk, Pictures, New Singer Sewing Machine, Good Phaeton, Feed Cutter, Cooking Utensils, Chinaware, Crockery, Glassware, Plants, Garden Tools and Lot of Good Laying Chickens, etc., etc.

WILL E. FISHER,
AUCTIONEER.

At Auction

Tuesday, June 26, 1906.

in MASONIC BUILDING, Alakea St., near Hotel St., by order J. Morgan, Esq., I will sell the contents of the

CURIO STORE

Comprising—

2 8-Foot Curved Glass Show Cases and 4 Others,

Curios,
Pictures, Calabashes,
Water Colors, by E. W. Currier, of old Chinatown, San Francisco,
Vases, China,
Precious Stones, Native Stone Implements, Shells,
Patent Picture Frame Machine,
Koa Wood Walking Stick, Coins,
China Closet, Counters, Ice Chest,
Gasoline Stove,
Garden Hose, Bead Portieres, Ferns,
Etc., Etc.

WILL E. FISHER,
AUCTIONEER.

Cosy Cottage TO LET

1014 Piikoi street, between King and Young streets.

Contains six rooms, bath, pantry, lanai, electric lights, etc. Convenient to the cars. Rent, $25; vacant July 1. First come, first served.

WILL E. FISHER,
AUCTIONEER.

Come Along, Little Girl, Come Along,

is the title of a popular song. "Come along, old man, come along," is a summons that is heard all day long on the streets of Honolulu. The invitation, of course, is to go to the ANNEX and get the best mixed drink in town. What's the matter with you coming along?

SCOTTY'S
Royal Annex
OPPOSITE POLICE STATION.

. . SPORTS . .

GIANT SCORES AT AALA PARK

Wet Ball Makes Games Comedy of Many Errors.

The diamond at Aala Park was in much improved shape yesterday, but the games were distinctly rotten. Errors were there by the bucketful and the huge number of 45 runs was compiled in the two games.

The Chinese Athletics took the cookie in the tally-making department, rolling up ten bingles in their third effort. The Palamas ran them a close race, however, by netting 8 runs in their fifth innings.

The Chinese Alohas succumbed to the Palamas by the fat margin of 19 to 3. The Chinese Athletics won from the Japanese Athletics, 18 to 5.

The afternoon was showery and the wet condition of the ball was responsible for the numbers of errors.

Runs by innings:

	1	2	3	4	5	6	7	8	9	
Alohas	0	0	0	2	0	0	0	1	0	— 3
Palamas	5	3	1	1	8	0	0	1	*	—19

	1	2	3	4	5	6	7	8	9	
C. Athletics	1	0	10	3	2	0	0	0	2	—18
J. Athletics	1	0	0	0	0	2	1	0	1	— 5

The first half of the Riverside League's season comes to an end next Sunday with games between the Independents and Palamas and the Chinese Alohas and Japanese.

BOYS' BRIGADE BALL NINE

The nines which played the championship game of the Boys' Brigade on Saturday, won by the Kauluwelas, were as follows:

Kauluwelas—H. Brito, c.; A. Ayau, p.; M. Correa, 1b.; F. L. Akana, 2b.; Kuahi, 3b.; J. Butler, ss.; L. Kapua, rf.; M. C. Joe, cf.; D. Arcia, lf.

Palamas—Abe, c.; A. Akana, p.; En Sang, 1b.; W. Desha, 2b.; W. Aki, 3b.; Kaimi, ss.; Kalana, rf.; E. Honan, cf.; J. Kaulukou, lf.

Rev. E. B. Turner umpired the game. Joe Everette scored.

Struck out by Ayau, 6; by Akana, 4.

STANDING OF THE LEAGUES

SENIOR LEAGUE.

	Won.	Lost.	P. C.
Oahus	5	1	.833
H. A. C.	5	1	.833
Punahou	4	3	.570
Kams	2	5	.285
Mailes	0	6	.000

RIVERSIDE LEAGUE.

	Won.	Lost.	P. C.
Chinese A. C.	6	2	.750
Palamas	5	2	.714
Chinese Alohas	3	4	.428
H. Independents	3	4	.428
Japanese A. C.	1	6	.142

THE FAVORITE GROTTO.

Even in hot weather a man needs at least one good substantial meal a day.

The GROTTO'S lunch and dinner are wonders for the price and regularly partaken ensure a person being in good condition all the year round.

Today's lunch menu:

SOUP—VEGETABLE
BOSTON BAKED PORK AND BEANS
BRAISED SHORT RIBS OF BEEF, WITH MACARONI
POTATO LYONNAISE
CREAMED CABBAGE
PICKLED BEET

25c.

With Beer, Wine, Tea or Coffee. Open all night.

F. J. KILEY, Prop.,
Cor. Hotel and Bethel Streets.

THE NEW FRENCH REMEDY,
THERAPION.

This successful and popular remedy, used in the Continental Hospitals by Ricord, Rostan, Jobert, Velpeau, and others, combines all the desiderata to be sought in a medicine of the kind, and surpasses everything hitherto employed.

THERAPION NO. 1 maintains its world-renowned and well-merited reputation for derangements of the kidneys, pains in the back, and kindred ailments, affording prompt relief where other well-tried remedies have been powerless.

THERAPION NO. 2 for impurity of the blood, scurvy, pimples, spots, blotches, pains and swelling of joints, gout, rheumatism, and all diseases for which it has been too much a fashion to employ mercury, sarsaparilla, etc., to the destruction of sufferer's teeth and ruin of health. This preparation purifies the whole system through the blood, and thoroughly eliminates all poisonous matter from the body.

THERAPION NO. 3 for exhaustion, sleeplessness, and all distressing consequences of dissipation, worry, overwork, etc. It possesses sipation, worry, overwork, etc. It possesses surprising power in restoring strength and vigor to those suffering from the enervating influences of long residence in hot, unhealthy climates.

THERAPION is sold by the principal Chemists and Merchants throughout the world. Price in England, 2s. 9d. and 4s. 6d. In ordering, state which number is required, and observe that the word "Therapion" appears on the British Government Stamp (in white letters on a red ground) affixed to every genuine package by order of His Majesty's Hon. Commissioners.

WAITING FOR THE YACHTS

Anemone Well Backed to Be Next Boat Sighted.

No news of either the Anemone or La Paloma and the whole town eagerly awaiting the signal of their arrival. Such is the situation in the transpacific yacht race at the present moment.

All hope of La Paloma's winning the race went a-glimmering when, at 11 a. m. yesterday, Macfarlane's little craft had not been even sighted. By the same token Commodore Sinclair was enabled to call the magnificent first prize cup his own. He certainly deserves the trophy and his remarkable run from the Coast was the main topic of conversation along the waterfront yesterday.

At Diamond Head watch is being kept for the two boats yet to finish and their arrival will be signaled by four whistles, then four more, to be followed by one blast if it is La Paloma that is sighted and three blasts if the Anemone catches the lookout's eye first.

The Lurline's people took things easily yesterday, and were glad of the chance offered by the day for a good rest up.

The Anemone is a strong favorite to finish second, irrespective of time allowance, many bets of 2 to 1 on her having been made yesterday.

The Lurline in 1904 made a delightful trip in southern waters, visiting Hawaii, the Marquesas, Tahiti, Samoa and the Fijis, piloted by her able owner. His southern cruise was made without mishap, and his log showed many good runs. Since this voyage the Lurline has been remodeled. The trip of the Lurline from San Pedro to Honolulu was made in sixteen days, the log showing the record 2250 miles. The weather was not the most favorable, and soothing was made. The Lurline measures eighty-three feet on deck, and her tonnage is forty-seven.

SCORING IN CRICKET GAME

The score in Saturday's cricket game was as follows:

COLTS.

W. Brown, c. Gill, b. Morse	29
R. A. Jordan, run out	2
A. St. C. Pilanaia, b. S. Beardmore	23
R. Anderson, b. S. Beardmore	29
J. M. Tucker, c. Morse, b. Catt	0
Capt. A. Tullett, b. Catt	9
J. R. Rath, b. Morse	9
E. Grant, b. S. Beardmore	0
J. C. McGill, b. S. Beardmore	7
B. F. Beardmore, b. Catt	23
D. L. Withington, c. and b. S. Beardmore	1
L. Withington, run out	9
J. Grosse, not out	0
Extras	12
	144

Runs Per Wicket.

1 for 3, 2 for 27, 3 for 70, 4 for 73, 5 for 81, 6 for 87, 7 for 92, 8 for 102, 9 for 108, 10 for 121, 11 for 123, 12 for 144.

EXCELSIORS.

Deering, b. McGill	3
Holmes, b. McGill	12
R. R. Catton, b. Brown	3
J. M. Maclean, c. Rath, b. Brown	2
S. Beardmore, c. Anderson, b. Brown	1
C. P. Morse, b. Brown	7
R. de B. Layard, c. Tullett, b. Brown	5
T. Gill, not out	32
S. Catt, c. and b. Brown	10
W. L. Stanley, b. Jordan	12
H. Bailey, b. Jordan	1
F. Withington b. Jordan	0
J. L. McGuire, b. Anderson	1
Extras	3
	92

Runs Per Wicket.

1 for 11, 2 for 20, 3 for 22, 4 for 22, 5 for 23, 6 for 30, 7 for 35, 8 for 57, 9 for 85, 10 for 87, 11 for 87, 12 for 92.

BOWLING ANALYSIS.

Excelsiors.

	O.	M.	R.	W.
Morse	12	3	37	2
Catt	8 3-6	2	31	3
Catton	4	1	14	0
Maclean	4	1	7	0
Layard	6	1	14	0
Beardmore	9	0	29	5

Colts.

	O.	M.	R.	W.
Brown	11	1	36	2
McGill	9	1	26	6
Anderson	4 5-6	1	14	1
Jordan	3	0	13	3

DO NOT NEGLECT THE CHILDREN

At this season of the year the first unnatural looseness of a child's bowels should have immediate attention. The best thing that can be given is Chamberlain's Colic, Cholera and Diarrhoea Remedy followed by castor oil as directed with each bottle of the remedy. This remedy can always be depended upon, and when reduced with water and sweetened is pleasant to take. Sold by Benson, Smith & Co., Ltd., agents for Hawaii.

TOUR THROUGH THE CANE FIELDS

(Continued from Page 1.)

rying bundles of seed cane, trot nimbly off to the fields. The deep gulches into which the road winds are rich with their profusion of tropical foliage, wild bananas, kukui and breadfruit trees, and musical with running water dashing down their steep declivities. Out in the fields the ripening cane nods. In the fields that have been cut the great steam plows are dragged forward and back, biting into the rich soil, or some small Portuguese boy shouts shrilly to four strong mules that he drives to a cultivator because they are powerful brutes and he is a son of man. And, beyond the cane fields, running downward, the blue sea throws back the shadows of the white clouds of the trades.

All the way from Honokaa to Laupahoehoe, which is known as "Jap Town" in the vernacular of the countryside, the scene changes always, and is always more beautiful. I do not choose, having seen it from the land side, to modify my old opinion that "Jap Town" is a dangerous landing. But I do say that it is a landing that is worth making. It is one of the most beautiful places along that beautiful coast.

BEAUTIFUL IN SLEEP.

Laupahoehoe is not, to all appearances, particularly thriving. There is one store, and one hotel, and there are two saloons. There is also the usual complement of Japanese. But the place lies, that part of it not on the main road, upon a rocky peninsula that marks where, in the long ago, the red hot lava ran down from Mauna Kea to leap hissing into the sea and make the reef that makes "Jap Town" a bad landing.

But although it is not thriving, it is extremely picturesque. There are the old stone walls that seem to mark the former habitations of a numerous native population, stone walls now enclosing vacant lots; and a group of ragged cocoanut trees set against the sea in a wide grassed lot; and a few natives and native dogs asleep in the sun down by the boat landing, while a fussy little steamer tug, restlessly at her moorings as her native boat crews sleepily work her boats in and out through the surf, discharging cargo.

Laupahoehoe is something of a trade center, says Mr. Barnard, the postmaster and storekeeper and general head man of the place, and, it is pretty enough to be attractive without that. Seen from the road cut into the sheer face of the pali as one leaves it, with the little, fussy steamer in the offing and the lazy boats going in and out, it is a picture that will be kept in the mind of a man through one lifetime.

PLANTER'S IDEAL HOME.

And, beyond Laupahoehoe there are still cane fields and more cane fields, with all their processes shown over and over again, to the splendid gulch of Hakalau, with the mill set in it close to the water, and beyond, on the upland, another beautiful plantation home. He has his troubles, has Manager John Ross of Hakalau, but also he has his compensation. One thorn in his side that pricks sharply, odd times, is the thorn of the Portuguese Settlement Associations. That is a tale that will be told otherwhere. One of many compensations is the pleasant home life that is his—a home life which the weary wayfarer fortunate enough to share will find ideal in all its aspects. It is a real plantation home at Hakalau—the manager's life sweetened by the charming presence of the lady of the manor house. And the house at Hakalau is one of the most sightly on the coast—a house of broad lanais and open doors and cool rooms. How little of necessity there is in elegance, and yet how comforting it is and how well calculated to prolong man's life.

AN AERIAL FLIGHT.

At Hakalau it is that the Inter-Island steamers lie at the foot of the cliff and receive sugar, twenty sacks at a time, sent down upon a long wire that reaches a thousand feet from ship to shore.

The Secretary of this Territory made one trip over the abyss on that wire, and I never had a more adventurous few minutes in my life. But my enthusiasm did not run the length of making the trip myself, when my turn came. I am a modest man, content to shine in reflected glory.

From Hakalau to Hilo again through the managerial ability of a plantation man, Mr. Ross to wit, and through the courtesy of Mr. Ronald Kennedy, our method of travel changed once more, and we were whizzed over the roads to this sleepy and sleepily attractive old town in a new Winton auto that seemed as much out of place here as it would have seemed in a town of the Hawaii of fifty years ago. Yet Hilo, though it has more of the old Hawaiian atmosphere than Honolulu, is still not really old Hawaiian. It has merely gone to sleep—and lies dreaming now, beautiful in its rest, peaceful, somnolent, waiting for the magic touch that will come, one day, surely to awaken it to hustling life—to awaken it to a moment to wonder why it has slept so long before it swings busily into the march of progress.

CORNERED BY U. S. S. MARBLEHEAD

WASHINGTON, June 13.—The United States cruiser Marblehead has the American steamer Empire cornered in the harbor of Corinto, Nicaragua, and the moment the little American vessel attempts to leave the Nicaraguan coast it is believed the warship will seize it and bring it to account for the part played in the assisting of Guatemalan revolutionists. The Cabinet considered the case today and it is believed to have decided on punishing the American ship for its activity in the Central American revolution.

The Empire sailed from San Francisco for Central America several weeks ago, and is said to have carried more than 100 men and a number of field guns and much ammunition to the Guatemalan revolutionists at San Jose.

FIFTIETH

Anniversary Number

THE PACIFIC COMMERCIAL ADVERTISER

To Appear on July 2, 1906]

To celebrate the Semi-Centenary of its birth, the Pacific Commercial Advertiser is preparing a colossal Edition covering the whole field of Hawaiian development and progress, each article written by an authoritative pen. As supplementary attractions the first copy of the Advertiser, issued from a hand press on July 2, 1856, will be reproduced in facsimile and four specimen pages prophetic of the Advertiser of fifty years hence will appear with it.

ILLUSTRATIONS.

The illustrations will be in half tones, most of them from new and striking photographs. Several pictures of old time Honolulu will appear.

SOME SPECIAL FEATURES.

Reminiscences by Old Timers,
Descriptions of all the Islands,
The Sugar Industry.
The Labor Situation,
Diversified Agriculture,
Religious Development,
Hawaiian Volcanoes,
The Missionary Annals,
The Days of Royalty,
Legends of the Land,
Corporation and Business Directory,
Our Many Races,
History of the Advertiser,
Education in Hawaii,
Scenery, Health and Climate,
Facts from the Census,
Promotion Work,
Irrigation in the Territory,
Fifty Years of Honolulu,
Commerce of the Port,
Army and Navy,
Hawaii in Literature,
Out-of-Door Sports,
Many Good Stories,
Indigenous Verse,
Old Whaling Days,

AND MANY MORE!

Remember that the Souvenir Edition will have from 80 to 100 pages and perhaps more; that it will be embellished with an artistic cover and that it will answer all questions likely to be asked by an investor, home or health-seeker, tourist or future historian of these times.

TO BE ISSUED JULY 2, 1906.

PRICE, TEN CENTS.

THE PACIFIC.

COMMERCIAL ADVERTISER

WALTER G. SMITH : : : : : : EDITOR.

MONDAY : : : : : : : JUNE 25

THE CORPORATION IDEA.

Comment was made in this paper, a few days ago, upon the opinion of a correspondent that profit-sharing would be a solution of the labor problem. It was stated that the idea was not new, reference being specifically to sugar-planting. Yet it is equally true that profit-sharing relative to industrialism in the broad has been making advances here and there, both in theory and practice, for many years. The evolution of the world's industries has gradually been compelling a revolution in the mode of thought of students of economics with regard to the relations between capital and labor.

Once upon a time, not a great while ago, the transition from rank of laborer or wage-earner to that of capitalist or wage-payer was easy. Often it meant but the price of a kit of tools and a month's rent of a workship. The apprentice learning a trade looked forward to the ownership of a shop, wherein he would teach apprentices and employ journeymen. Even the common laborer wielding the pick and shovel would be of poorer than average ambition if he did not aim at employing a gang one day and taking contracts.

Now, through labor-saving inventions and the demands of commerce for production of manufactures on a vast scale, the day of the small manufactory has vanished. Its survivals of jobbing and repair shops are not adequate to satiate the ambition, for individual ownership, of the multitudes of young men constantly being recruited into mechanical trades. Even in the domain of so-called unskilled labor the progress of invention has made it harder for the individual toiler to become an employer. No contractor on a large scale for mere ditching and banking of earth—such as the building of dams, for instance—can well get along without considerable of a plant.

Nevertheless the working man of whatever rank has not been shut off the road to emancipation from grinding toil bringing only mere subsistence. Many of the present day's captains of industry began the battle of life as plain workingmen. The writer has in mind two large owners in a great steel-making corporation which they founded, whom he knew in his youth respectively as a ship's blacksmith and an artificer in a village forge. They and others like them steadily worked up through degrees of comparatively small ownership to possession of large corporation interests. Still but a small proportion of workingmen can travel that road starting nowadays, because the great industries have come into the condition of being necessarily vast groupings of working plants. Yet through the opportunities of purchasing small holdings of shares in "industrials," as manufacturing capital stocks are now called, as well as in great transportation concerns, the workingman of thrifty habits can have an interest in the big employing and profit-making enterprises. It is not necessarily such as furnish himself with employment in which he must invest his savings, yet "the corporation idea" now in mind contemplates, for securing the best results in harmonizing capital and labor especially, that the way should be particularly easy for the employe to obtain an interest in the concern by which he is employed. It is no idea of luring the working classes into stock speculation, for before it ever can have the fruition of general beneficence the law must furnish safeguards against stock jobbery that spells robbery.

A striking article has recently been contributed to The American Magazine by Judge Peter S. Grosscup of Chicago, in which he promotes the idea of the corporation as a substitute for socialism. He makes it clear that the realization of his ideal is not to come by act of Congress. It is only required, in his opinion, that the state legislatures lay "clean and firm in state law the foundations for the new corporation for the local industry. Beyond that the co-operation of the people in their own interests must be relied upon."

Judge Grosscup shows, as evidence of the evolution of the idea, that the stock of certain railways, some of them running out of Chicago, is held in large part by farmers and inhabitants along the roadbed. This brings the ownership of the company to the masses. Also he cites the form of corporation that helps its employes to purchase its shares at their market value by lending them the money. One of the largest manufacturing companies in Chicago distributes every year from five to ten per cent. of the net earnings of the preceding year to the employes of the firm.

Socialism, Judge Grosscup believes, is a step backward, not forward—"a doubling back on the road along which the race has come from the days when no man had a hope of his own or an individual part in the destiny of things." He thinks that, just as it is impossible for a government, no matter how careful, to secure the best service, so it would be for government-owned enterprises and corporations to secure the best service. A change in corporation policy, such as he suggests, he feels would bring home concretely the fact that the bulk of the wealth of the country is still in the hands of the people. They own the largest part of the nation's bonds and have immense sums invested in insurance and trust companies.

"Though no exact facts are at hand on which to base a statement," Judge Grosscup observes, "I believe it is safe to say that the people of America have financial means at hand to possess themselves, at fair prices, of enough of the new great domain of property to make it as widely individualized as the farms of America."

An esteemed citizen has suggested to the Advertiser that the Board of Supervisors should pass an ordinance to prohibit fireworks and firecrackers on the 4th of July. His argument is chiefly that the exceeding dryness of the season has made the town particularly liable to danger from fire. It would really be a most wonderful Fourth without powder-burning, yet there is much reason for great precautions to be taken. While prohibition would be taking dealers in pyrotechnics at unduly short notice, not to mention its making a lifelong reminiscence of gloom for thousands of youngsters, restrictions or times and places might possibly be imposed upon the fire-producing diversions.

Both the judge and the practitioners of the United States District Court for Hawaii are to be congratulated on the provision made by Congress for a library all that court's own. They can never forget Congressman Hepburn of Iowa who has been the chief agent on their behalf for procuring the great convenience. Just a few more potential friends of Hawaii like "Uncle Pete" in Congress and Honolulu would soon have that Federal building.

Mainland financial experts are expressing cheerful views of business prospects for the harvest season now being entered. With sugar holding its own while the Hawaiian crop is nearly marketed, this Territory ought to expect a fair share of the nation's good times.

A pest upon mangoes on Oahu and a pest upon limes on Hawaii are rather discouraging presences to the fruit culturist. Yet just as bad pests on other growths in these islands have been suppressed by patient and intelligent warfare upon them.

From the hold that patriotic exercises have taken upon the motley school population of Hawaii it would appear that, in one respect at least, the Territory is being "developed along American lines."

Maui ought to be called the "Merry Isle." With it, in number and variety of indoor and outdoor diversions, at all seasons, crowded upon the calendar's fleeting film, no other island can compete.

Having receded into its shell of secrecy, how is the Chamber of Commerce going to impress its stamp upon the coming Legislature, through the elections, as J. F. Morgan lately urged it must do?

Silence is anything but golden when a call has been made for expressions of public opinion upon matters of needed legislation to be discussed by the people at the polls.

"The Boy Orator" is all right. Governor Carter could not have a more graceful sponsor on a postprandial occasion than Vice-Governor Bernard Kelokolio.

A set speech by Judge Dole when printed makes good filling for a scrapbook of current classics.

Either of the yachts still out will have all that there is in the race excepting the first prize.

BUSINESS

Following are excerpts from the special circular of Henry Clews, dated New York, June 9:

The stock market is in rather an unusual condition. While sellers are exceedingly optimistic, buyers are conservative and more or less critical. General conditions continue excellent outside of the stock market, and are much in favor of holders. The local monetary situation, for instance, steadily improves. Funds are returning from the interior and large amounts (fully $13,000,000 thus far) have been sent back from San Francisco, so that our bank reserves ought to show a rising tendency. Call loans have consequently been easy, indicating a better supply of money for immediate needs, although time money is still held at fairly good rates. In the foreign markets easy conditions also obtain, and the outlook is for a continuance of these favorable conditions.

The American business situation is eminently satisfactory. Crop prospects thus far are certainly encouraging. A fine winter wheat crop is practically assured and good prices will be secured by the farmer. Other grain crops also promise well at this date, although corn planting is a trifle late. A moderate increase in the cotton crop is also anticipated and the Southern planter is justified in expecting another profitable season. All over the United States the agricultural classes are enjoying very unusual prosperity through the good prices obtained for their products. This should assure the country another good fall and winter trade.

Railroad earnings continue to show liberal gains, the totals for the fourth week in May of 24 roads showing a gain maintain a good average over last year. Clearing house returns at the leading cities show very moderate gains, the total last week being only about 1 per cent. greater than a year ago. This is due chiefly to a large decline at New York, where speculation is much less active than a year ago. In many of the interior cities, especially in the West, it is noticed that bank clearings still mantain a good average voer last year. Another bright spot in the general situation is the iron and steel trade. The demand for all sorts of iron products continues remarkably heavy and there is no sign whatever of abatement. For months to come the railroads, which consume fully 60 per cent. of the nation's products, are going to be heavy buyers of iron and steel, not only for renewals but for very unusual amounts of new mileage. The steel rail product for 1906 is oversold and orders for over 1,000,000 tons are already on the books for 1907. With such satisfactory conditions in the important departments of industry just noted it is impossible to be pessimistic regarding the future.

Within the stock market, conditions are not so eminently satisfactory. Some of the encouraging features above alluded to have been well discounted. Prices are exceedingly high; so high, in fact, that investors are not rushing for stocks when they can secure more profitable employment for their money in other directions. Another deterrent feature is the large present and prospective increase in the supply of new securities. The bond market is already badly congested with new issues which investors will not take until money market conditions improve. At the same time it is well known that the railroads will be obliged to raise considerable amounts of new capital during the next few weeks, either through new stock and bond issues or short term notes.

The situation is one that favors an upward trend in values, with occasional reactions. Stocks have been accumulating in stronger hands, and no doubt everything will be done to keep the market in good form. There is a large amount of money in this market awaiting investment, and nothing but the fact that shrewd investors consider prices too high prevents a quick absorption of floating securities. A decline in time money rates just now would inevitably stimulate investment buying. July disbursements will soon be available. Last year they aggregated $135,000,000 and this year they will be even greater. June and July should witness a comparatively easy money market, but when the crop movement sets in higher rates must be again expected. No undue stringency, however, is probable while our credit abroad remains as strong as it now is.

One Who Knows.

When a job of printing comes here it is always under the supervision of one who knows how to get value into the work. It's handled with intelligence, and no risk is taken in placing the order, nor in handling the work.

HAWAIIAN GAZETTE CO., LTD.
King Street,
Between Fort and Bethel.

Films

of the latest dates and Photographic Material of every description.

Developing and Printing

a specialty, and satisfactory work guaranteed.

Give us a trial!

Hollister Drug COMPANY

THE PIONEER PHOTOGRAPHIC DEALERS, FORT STREET, NEAR HOTEL.

BRACELETS

Are Always Acceptable Gifts

AS A SUGGESTION FOR A GRADUATING OR BIRTHDAY PRESENT WE WOULD LIKE TO CALL YOUR ATTENTION TO OUR NEW STOCK OF

Bangles and Bracelets

OF EVERY DESCRIPTION.

NETHER SOLES, ENGRAVED AND PLAIN. ALSO, FANCY BRACELETS SET WITH FASHIONABLE STONES.

WE HAVE RECEIVED A NEW STOCK WHICH IS BEAUTIFUL, AND THE PRICES ARE RIGHT.

H. F. WISHMAN & CO., LIMITED.
LEADING JEWELERS.

School vacation time calls for home entertainment to keep young folks out of mischief. These two ends are met by

BOOKS, GAMES, TOYS, DOLLS, ETC.,

which may be found suitable to various ages, of either sex, at

Thos. G. Thrum's
Book and Stationery Store, 1063 Fort St.

Dry Cleaning
Garments cleaned by this process at
Mrs. A. M. Mellis'
Dressmaking Establishment.
Sachs Black, Honolulu.
SATISFACTION GUARANTEED.

Our new line of

White Shirt Waists

—and—

Shirt Waist Suits

has arrived, and will be shown for the first time Monday morning, the 25th.

These are the famous

Marquise Brand

whose praises are sung by every wearer, excelling all others in Fit, Style and Workmanship.

Prices are reasonable as usual.

EHLERS

GOOD GOODS

FIRE WORKS

—at—

WALL, NICHOLS CO., LTD.,
Largest Assortment in the City.
Leave Orders Now.

THE
WRIGHT & DITSON
LINE OF
Tennis Goods

Star Rackets	$1.50
Surprise	2.25
Hub	2.50
Park	3.50
Longwood	5.00
Champion	5.50
Campbell	6.50
Davis	8.00
Pim	8.00
Ward and Wright	8.00

CHAMPIONSHIP BALLS
$5.00 doz.
WE RESTRING RACKETS.

Pacific Hardware Co.
SPORTING GOODS, FORT STREET.

OLD GOVERNMENT PLANTATION CIGAR

IS THE BEST.

— AGENTS —

LEWIS & COMPANY, LTD.
169 King Street.

Makes Home Cheerful

Incandescent lights will do more towards making home bright and cheerful than anything else.

It's the same old story with oil lamps—constant attention, smoking chimneys, out of oil, or needing filling and cleaning. There is absolutely no light so convenient as

ELECTRICTY.

None of the disagreeable features above spoken of, but has every advantage.

A valuable addition to the modern house.

Let us give you figures on Wiring.

Hawaiian Electric Co.
King Street, near Alakea : : : : : Tel. Main 390

. . J. Lando . .

Our Spring and Summer Stock	Belts Neck-wear Hats	Susenders Hanck'fs Duck Pants	Trunks and Valises Shirts	Gloves Under-wear, Etc.

1054 Fort Street, I. O. O. F. Building and 152 Hotel Street.

A Fulfilled Ambition

The rapid increase of our sales is no freak of fortune, but a result of our ambition to give the women of this Territory the biggest values for the least money.

Look at this illustration, then come look at the shoes. It will convince you that our shoes are the best in quality, wear, finish and appearance.

PRICE, $3.50.

Great care given to Island orders.

Manufacturers' Shoe Co., Ltd.

SHOGEISU RESTAURANT
Just Opened
17 Hotel Street, Near Nuuanu.
MEALS SERVED AT ALL HOURS.
Ice Cream and Cakes
Served on Ground Floor.
RESTAURANT UP-STAIRS.

T. B. WALKER
CONTRACTOR AND BUILDER
Jobbing promptly attended to, 1705 King Street, Pawaa. Phone White 2221. P. O. Box 302.

ALL KINDS OF
RUBBER GOODS
GOODYEAR RUBBER CO.
Temporary Office: 2600 Pacific Ave., San Francisco. Send all orders to 61 Fourth Street, Portland, Oregon, where we have a complete stock and can make immediate deliveries.

RUSSIAN BRASSES.

Jewel Boxes, Trays, Candlesticks, Lanterns, Tobacco Jars, Fans, Baskets, Mats, Tapas, Hats.

HAWAII & SOUTH SEAS CURIO CO., Alexander Young Bldg.

Quick Repairs

Simple or complicated lenses duplicated—quick and accurate work. Prescription work a specialty.

Broken Frames

repaired promptly and to last.

Mail orders receive prompt attention.

Factory on the premises.

A. N. SANFORD
OPTICIAN.
Boston Building, Fort Street, Over May & Co.

Smoke
GENERAL ARTHUR CIGARS
GUNST-EAKIN CIGAR CO
Distributor.

To Make You Well

Is an easy task when the famous Hostetter's Stomach Bitters is used. No case of Stomach, Liver or Bowel disorder is too hard for it to conquer. In many cases it proved to be the only remedy.

Hostetter's Stomach Bitters

is therefore deserving of a fair trial and robust health will be your sure reward. Don't hesitate another day. It cures

Nausea,
Sour Stomach,
Poor Appetite,
Costiveness,
Indigestion,
Dyspepsia or
Malarial Fever.

Women and girls who suffer from monthly ills can also be cured by taking the Bitters promptly.

In the Swim

We are right in it up to our neck with the latest ideas in Domestic and General Decorating.

We love to decorate, but—don't forget—we are not too proud to paint a barndoor, a kitchen floor, or whitewash a stable.

STANLEY STEPHENSON,
The Painter.
'Phone 426.
"Still to the Fore"—S. S. Signs.

HOTEL BON-AIR

MARIN COUNTY, CALIFORNIA.
45 minutes from San Francisco.
CONDUCTED BY FRANCIS W. SMITH,
Late with Alexander Young Hotel of this City.
Every Attention will be given to Island Guests.
TERMS MODERATE.
17 trains daily (each way).

Take Sausalito Ferry to Escalle Station

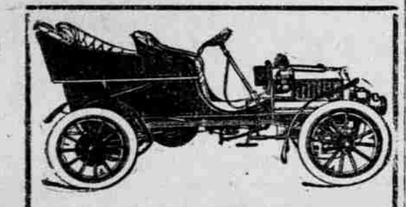

Headquarters for Automobiles with a fully equipped fireproof garage.

VON HAMM-YOUNG CO.

Waikiki Inn

Now owned by W. C. Bergin.

Accommodations, supplies and attendance absolutely first-class.

Fine Bathing Beach

J. M. LEVY & CO.

Sell
Good
Groceries

Telephone Main 149.

EAGLE CLEANING AND DYEING WORKS.

Fort Street, opposite Star Block.
LADIES AND GENTS' CLOTHING CLEANED AT LOWEST PRICES.
Phone White 2362.

NEW GROCERY STORE.
KWONG SUN LOY
Corner Vineyard and Nuuanu Streets.
GROCERIES, PROVISIONS AND SUPPLIES.
LOWEST PRICES IN THE CITY.

READ THE ADVERTISER
WORLD'S NEWS DAILY.

ESSENTIALS OF SUCCESS

Judge Dole's Address to Graduates of Oahu College.

Judge Sanford B. Dole's address on "Success" at the graduation exercises of Oahu College at Bishop Hall on Saturday evening was a scholarly effort and a singularly clear enunciation of the right ideals, which should attain greatest prominence in the young people for whom and to whom the address was made. The judge, a former Punahou graduate, and who, in fact, was born at Oahu College when his father, Rev. Daniel Dole, was president of the institution, spoke as follows:

From my recollections of my own school days, I feel sure that a large majority of girls and boys look forward with eager interest to their coming years. Some of them become impatient with their studies,—in which they may deserve our sympathy,—and await the end of their school days as a release from thraldom. Many, perhaps all, face life with a joyous optimism. Ten or twenty years later the ranks of the optimists are decimated. Why? Mostly because the point of view of many of them is wrong.

A few years ago a party of young people started for the summit of Konahuanui, but they never reached it, because they failed to take the right trail. They wanted to reach the top but their most heroic and persevering efforts were unsuccessful. There was but one path and they were not following it.

We all have our ideals of success,—an indefinable something that is worthy of our best endeavors and much self-sacrifice,—something that we consider worth while. What this is, what is worth while, varies somewhat with different persons. With some, success is identified with winning the applause or favorable recognition of one's neighbors or fellow countrymen, or of mankind as a whole. There are those who, mistaking conspicuousness for distinction are anxious for an opportunity to appear before the public in almost any capacity, so that its demands on their safety and comfort are not too severe; they are eager to lead the van in times of peace, but are, however, modestly willing to march in the rear when war is imminent. Erostratus, the Greek, impelled by such a craving, set on fire the beautiful temple of Diana at Ephesus, mistaking the notoriety thus to be won for fame.

"It seems difficult for our civilization to foster the type of man who has authority, but finds the highest use of this possession in the restraint thereof, holding it in check for an emergency." (Prof. Jastrow in Science, 563; 1906.)

It is a good thing for youth to be ambitious,—to have that quality which we admire in a spirited horse. But is there not an essential element to all ambitions without which success cannot be obtained?

One is ambitious to be rich, another to exercise political power, others to become famous as writers, as orators, as inventors, as captains of industry or masters of finance. Here is one who looks forward to establishing a beautiful home. A girl dreams of leadership in society and to entertaining in royal fashion.

We sympathize with such ambitions; they educate; they promote enterprise; they develop the slumbering faculties. But why is it that many who succeed in their desires, who realize their hopes, feel, even then, that success is unattained? Why was it that Solomon with all his accomplishments, his recognized position as a man of letters, of scientific research and as a philosopher, the renowned magnificence of his court, his world-wide fame, cried, out of a sore heart, "All is vanity"? What is success if these things are not? Is it not an indisputable fact that men cannot be really satisfied with the accomplishment of desires that do not go beyond the term worldliness? There is something in human nature, more or less latent, that does not fail to be thrilled by a brave deed or a heroic act of self-sacrifice. Men flock to the Klondike for gold, they march to battle for glory and adventure and the world looks on, interested, but unmoved; but "when a deed is done for freedom, through the broad Earth's aching breast runs a thrill of joy prophetic, trembling on from east to west." We applaud the victors in the contests of Earth, whether in a horse race, an athletic competition or the race for wealth or position, when the best horse wins, and then quickly cool down and forget.

"Speak, history! who are life's victors? Unroll thy long annals and say,
Are they those whom the world called the victors—who won the success of a day?
The martyrs, or Nero? The Spartans, who fell at Thermopylae's tryst,
Or the Persians and Xerxes? His judges, or Socrates? Pilate, or Christ?"

Alexander and Napoleon and Zenobia and Elizabeth are remembered as great historic characters, but it is Leonidas with his little army at Thermopylae; the girl, Joan of Arc, leading the armies of France against the invaders of her country, who kindle our fires of patriotism. It is Martin Luther, the son of peasants, nailing up his theses to the doors of the Schloss-Kirche at Wittenberg, Burns singing his songs of freedom and equality, who sway the thought of today on questions of personal and intellectual liberty. It is Florence Nightingale in Crimean hospitals, who has created the Red Cross leagues of our times and inspires them with the spirit of heroism and self-sacrifice.

This something that the world recognizes and welcomes with uplifted hearts, that even the ignorant and children understand and are moved by, this willing, divine passion of self-giving that transcends ability or talent or genius, is it not the essential condition of success? What are wealth, fame and power worth if they fail of this,—this touch with the heart of humanity, which fails not to accomplish something worth while, which fails not to help the world along? Paul told of it in his eloquent letter to the Corinthians; he called it love and said that without it the greatest achievements were but sounding brass and tinkling cymbals. We may speak of it as human hympathy or describe it in such other words as appeal to us. It has been called the enthusiasm of humanity.

This is what I refer to when I speak of the point of view from which a student looks forward to life.

So I put to you the question, not what you are going to take up as your life work, but what is to be the impelling object of your work. Whether that is a profession, a trade, business, politics, the home, will you make it a means to an end and that end human progress? There is danger where this is not made the paramount object of your efforts; for these various occupations are so engrossing or so exciting, or so crowded with appeals to one's pride and selfishness, that without the saving influence of such an incentive, one is apt, from habitually regarding himself as the one to be benefited, to come to regard himself as the most important figure in his horizon, and so, logically and without protest from a subservient conscience, to consider everything within his reach, within the extreme letter of the law, as his legitimate prey, and that the race is for the man and not the man for the race. Thus, the political boss appears and monopolies and trusts grow and thrive, and the man descends to the class, as old as history, of those who prosper at the expense of others, and so, gradually, becomes sordid, mischievous and useless.

Some fail to choose the road leading to the real success from heedlessness. They have not waked up to life's possibilities and have not taken the trouble to think the matter out. They have not deemed that opportunities of benefiting society were likely to be within their reach in the humble path that they expect perforce to follow. I believe that to one who has the heart to promote the progress of the race, opportunities are sure to come,—even to the humblest lives. To inspire a single comrade to this crusade, is doing much,—more than can be measured. The mother who arouses this enthusiasm in her children, or the teacher in his pupils, is laying foundations of infinite possibilities of service to mankind Even those who live lives of simple good will toward their fellows, without getting into public notice through

(Continued on Page 6.)

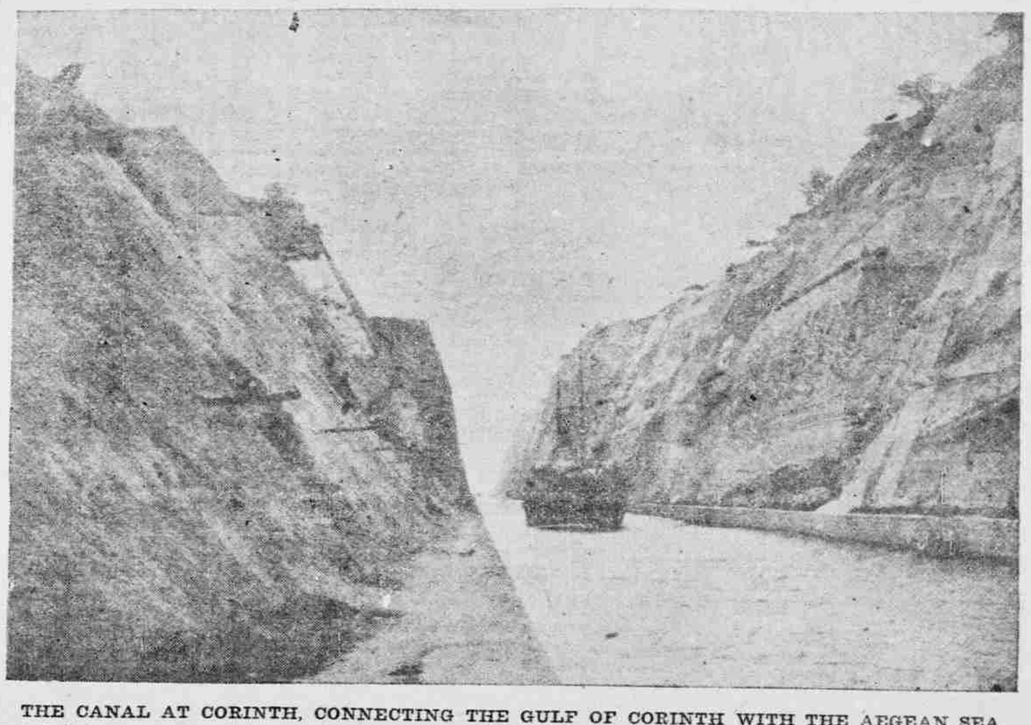

THE CANAL AT CORINTH, CONNECTING THE GULF OF CORINTH WITH THE AEGEAN SEA.

WOMAN'S TRIBUTE TO PUSSY.

The person who lately denounced the cat as a menace to health and happiness has roused a chorus of defense for poor pussy.

"During the past thirty years," one indignant woman writes to Good Housekeeping, "I have owned 156 cats. I have not kept a cattery nor ever owned a pussy that, as far as I know, had a trace of aristocratic blood. They were just common every day cats.

"Twenty-three years of this time was spent on an orange grove in Florida, where we had as many as sixteen cats at a time. Yet the birds made themselves perfectly at home in our grove and on our porches—in spite of the cats.

"On our porches alone more than one hundred martins—by actual count—made their homes one summer. Just below them the family and the cats were constantly passing. I will not say that in all those years no cat of ours ever caught a bird, but I do say that no cat of mine ever caught anything like fifty birds a year, with which average the cat critic discredits them.

"One of my best cats, Zoe, was noted for her skill in catching a sort of mole which was very injurious to the roots of orange trees. People would come miles to beg for one of Zoe's kittens, hoping to find the same ability in the young creature.

"She used to bring in to her babies these moles, or a small rabbit; sometimes a mouse or a little snake; sometimes a monstrous grasshopper; I never saw her bring in a bird.

"One season we used an incubator and raised 200 little chickens. One cat, Polly, who had a strain of wildcat blood in her, proved a persistent chicken thief and had to be shot; I had no trouble whatever with the other dozen or so.

"You have heard of 'the plume hunters of Florida,' and how every year they shoot thousands of mother birds, leaving tens of thousands of young birds to die of slow starvation. An old cattleman once told me that it was heartbreaking to hear their agonizing cries, growing each day fainter.

"It is for the decoration of our tender-hearted (!) women that this devil's work is done; and yet Mr. Thornton would have us believe that cats are greater sinners. So, evidently, does Mr. Hodge, whose quoted criticisms I brand as unfair.

"He says, 'Most cats have mange.' With all my 156 I never had one case of mange. 'All have catarrh,' and 'most New England cats are continually sneezing.' I lived in Boston several years and never had a sneezing New England cat, nor one with catarrh, except in epidemics of grip, when my cat would sometimes show symptoms like my own.

"It is true I have taken many mangy and diseased cats to the Animal Rescue League in Boston, but they were unfortunate strays which I found in the streets.

"'All cats are alive with fleas,' says Dr. Hodge. Neglected cats are but a good flea powder will keep these pests in abeyance; and the dog as a flea producer and mange disseminator will distance a dozen cats any day.

"The common household rat (which gets into our food supplies so constantly) carries as much or more contagion than the cat."

PRESEPT AND PRAKTIS.

By Wex Jones.

The billionaire was dictating a letter to his new stenographer.

"To the President of the Society for the Amelioration of the Terrors of Spelling," he began. "Sir: Spelling in this age is entirely too formal. Misspelling is more natural than correct spelling. Such words as 'tough' should be spelled 'tuf:' 'pneumonia' should be 'newmonya;' 'toe' should be 'to;' 'to' should be 'too;' 'two,' too, should be 'too.'

"Many other atrocities will no doubt attract your attention.

"To remedy this state of affairs I will give your society $1,500,000, provided that you raise an equal sum and name the new system the 'Carnegie Steelclad Spelling System.

"Yours truly,
"A. CARNEGIE."

"Got that?"

"Sure," said the stenographer.

A few minutes later the billionaire was handed his letter for signature. It ran:

"Too the president of the society for the amealyoration of the Terrors of Speling—Sir, speling in this age is entirely too formal. Misspeling is more natural than Corect speling. Such Words as tough should be speled tuff, newmonia should be newmonya. Tow should be, toe, too should be toe too two too should be too, many other Attrosities will no doubt atract your atention. Too remedy this State of afairs I will your Society $1,500,000 provisions that your rays an equal some and name the knew sisstem the carnegie Steal Clad Speling Sisstem. Yours

"Truly, a. CARNEGIE."

"Bannocks o' barley!" screeched the billionaire. "What's this, mon?"

"What's wrong with it?"

"What's wrang w' it? Why, there's not a wurrd spelt richt."

And the new stenographer was thrust into the outer darkness, protesting that he used the Natural System of Spelling.—New York American.

NEW YORK'S BIG PAYROLL.

The gross indebtedness of New York is greater than that of the Chinese empire. The cost of operating this city's government for one year almost equals the annual expenditures of both London and Paris combined. New York pays out in salaries alone the vast sum of $65,000,000 yearly, os as much as London spends for its entire administration. At the present time there are 445,000 men and women on this city's payroll. Of every $100 that a New Yorker pays in rent, it is estimated that $12.25 goes into the pockets of municipal "servants."

Fire—Fire—Fire

You never know when fire may break out in your home. An overturned lamp, and the house is in a blaze and, the chances are, your valuable papers and jewels, committed to the flames. Our safety-deposit vault is absolutely fireproof and you can rent a box in it and have your own key for the low rate of $5 per year and up.

Hawaiian Trust Company, Ltd.
Fort Street, Honolulu.

Bishop Trust Co. Limited

Transact a general trust and security business.
Manage Estates, real and personal.
Act as Executor, Guardian, Assignee or Trustee.
Safe Deposit Boxes for Rent.

75 MERCHANT STREET,
Honolulu.

WM. G. IRWIN & CO., LTD.

Wm. G. Irwin..President and Manager
John D. Spreckels..First Vice-President
W. M. Giffard..Second Vice-President
H. M. Whitney.....Treasurer
Richard Ivers.....Secretary
E. I. Spalding.....Auditor

SUGAR FACTORS AND COMMISSION AGENTS.

AGENTS FOR
Oceanic Steamship Co., San Francisco, Cal.
Western Sugar Refining Co., San Francisco, Cal.
Baldwin Locomotive Works, Philadelphia, Pa.
Newall Universal Mill Co., Manufacturers of National Cane Shreder, New York, N. Y.
Pacific Oil Transportation Co., San Francisco, Cal.

WM. G. IRWIN & CO., LTD.

AGENTS FOR THE
Royal Insurance Co., of Liverpool, England.
Alliance Assurance Co., of London, England.
Scottish Union & National Insurance Co., of Edinburgh, Scotland.
Fire Association of Philadelphia.
Alliance Insurance Corporation, Ltd.
Wilhelma of Magdeburg General Insurance Co.

Fire Insurance.

THE B. F. DILLINGHAM CO., LIMITED.

General Agents for Hawaii.
Atlas Assurance Company of London.
Phoenix Assurance Company of London.
New York Underwriters' Agency.
Providence Washington Insurance Company.
Fourth Floor, Stangenwald Building.

HAWAII SHINPO SHA

THE PIONEER JAPANESE PRINTing office. The publisher of Hawaii Shinpo, the only daily Japanese paper published in the Territory of Hawaii.
C. SHIOZAWA, Proprietor.
Editorial and Printing Office—1020 Smith St., above King. Phone Main 43.

C. BREWER & CO., LTD.
Sugar Factors and Commission Merchants.

LIST OF OFFICERS:
C. M. Cooke, President; George M. Robertson, Manager; E. F. Bishop, Treasurer and Secretary; F. W. Macfarlane, Auditor; P. C. Jones, C. M. Cooke, J. R. Galt, Directors.

All Tourists Get Their
JAPANESE KIMONOS
and such goods at
FUKURODA'S.
28-32 HOTEL STREET.

SHIRTS MADE TO ORDER.
FOR $1.00 AND UP.
Also Kimonos and Pajamas,
—AT—
YAMATOYA
Nuuanu Street, one door above Pauahi.
P. O. Box 822.

Y. WO SING,
WHOLESALE AND RETAIL GROCERS.
Now at 1186-1188 Nuuanu Street
CALIFORNIA ROLL BUTTER, 25c. per pound.
Phone Main 238. Orders promptly attended to.

ALL KINDS OF BUILDING AND REPAIR WORK DONE ON SHORT NOTICE
by
Wm. T. Patv.
1048 ALAKEA STREET.

Electricity

Cures Men

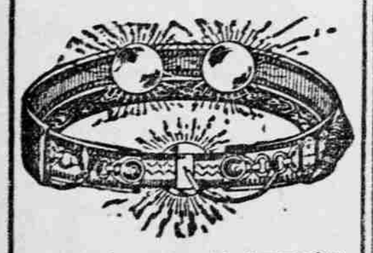

Here is the way to get back your vigor, to cure the "come and go" pains and aches in your back and shoulders, to make yourself strong and active, full of life and courage. Dr. McLaughlin's Electric Belt cures while you sleep. You feel the glowing current carrying vigor into every organ. It has a cure in every town.

It saves doctor bills and makes a man feel like a man ought to.

Mail this ad. to me and I will send you full particulars and hundreds of testimonials of people whom I have cured. Write today.

DR. M. G. McLAUGHLIN,
906 MARKET ST.,
SAN FRANCISCO, CAL.

OAHU
RAILWAY & LAND CO.

TIME TABLE

October 6, 1904.

OUTWARD.

For Waianae, Waialua, Kahuku and Way Stations—*9:15 a. m., *3:20 p. m.

For Pearl City, Ewa Mill and Way Stations—†7:30 a. m., *9:15 a. m., *11:05 a. m., *2:15 p. m., *3:20 p. m., *5:15 p. m., ‡9:30 p. m., †11:15 p. m.

INWARD.

Arrive Honolulu from Kahuku, Waialua and Waianae—*8:36 a. m., *5:31 p. m.

Arrive Honolulu from Ewa Mill and Pearl City—†7:46 a. m., *8:36 a. m., *10:38 a. m., *1:40 p. m., *4:31 p. m., *5:31 p. m., *7:30 p. m.

* Daily.
† Sunday Excepted.
‡ Sunday Only.

The Haleiwa Limited a two-hour train, leaves Honolulu every Sunday at 8:22 a. m.; returning arrives in Honolulu at 10:10 p. m. The Limited stops only at Pearl City and Waianae.

G. P. DENISON, Supt. F. C. Smith, G. P. & T. A.

THE HOUSE'S FINISHING TOUCH

As finishing touches by the brush of a master complete a picture, so does builders' hardware write "finis" on the construction of a house. Judicious selections or otherwise may make or mar the whole effect. We carry the largest and best stock of builders' hardware in the city, ranging from ordinary locks, door knobs, etc., etc., up to the most elegant and artistic goods, and are prepared to supply you on short notice.

Lewers & Cooke, Ltd.
177 S. KING STREET.

THIS CALL MEANS MONEY TO YOU

PROFIT BY IT

The way to that is to avail yourself of the saving chances which our fair prices on fresh, tender meat presents.

Now we offer our best bacon for a lordly breakfast food; it has just the right proportion of fat and lean.

C. Q. Yee Hop & Co.
Telephone Main 251.

Rainier BEER

Use
Novelty Mills
EXCELLENT FLOUR
CALIFORNIA FEED CO., Agents

— BRANCH OF —
UncleCarlo's
PAWN SHOP
Nuuanu near King.

JOYOUS MAUI HEARD FROM

Many Social Events and Sports--A Crusher Broken.

MAUI, June 22.—The second commencement day of Maunaolu Seminary, Paia, took place during the morning of the 15th, beginning at 10:30 a. m. The following program of exercises was rendered in a way most pleasing to the many friends of the school present on this occasion:

Overture ..... Godard
Miss Sheffield.
"Awake! The Dawn is Here".....Abb
A and B Classes.
Invocation .....Rev. B. V. Bazata
"History of the Hawaiian Islands"
Esther Kalino.
"Early History of Maunaolu Seminary"
Lizzie Mohea English.
"Hawaiian Feather Work"
Kahale Hanuna.
"Kapa Making"
Ella Oana.
"My Life at Maunaolu"
Julia Landford.
"Future of Hawaiian Girls"
Daisy Keakealani Kalei.
"Maui"
Tabitha Benjamin.
"Parting Words to B Class"
Maria Kehau Kamai.
Piano Solo.....Lizzie Mohea English
Short Addresses—Rev. John Kalino, Rev. R. B. Dodge, Rev. B. V. Bazata and Rev. Isaac d' Iaea.
Presentation of Certificates.....
.....Rev. E. G. Beckwith
Songs—"Dream On," "Summer".....
.....A and B Classes
Benediction.

The names of the graduates are Lizzie Mohea English, Tabitha Benjamin, Kahale Hanuna, Maria Kehau Kamai, Daisy Keakealani Kalei, Esther Kalino, Julia Landford, and Ella Oana.

Dr. Beckwith read a letter to the graduates from Hon. H. P. Baldwin, president of the board of trustees, who was unavoidably detained in Honolulu.

After the exercises a meeting of the trustees was held.

CORPUS CHRISTI.

Corpus Christi Sunday was celebrated at the Wailuku Catholic church with the usual ceremonies in presence of crowds of people from all over Central Maui.

After mass at 10 o'clock a. m., the procession moved to the cemetery, then to Malulani hospital and back to the church. There were probably 2000 people present, consisting of several hundred Porto Ricans, many Portuguese, Hawaiians and other nationalities.

Three trains of cars packed with passengers ran from the adjacent villages. The train from Paia had seven cars, the one from Kihei and Camp 5, five cars, and the one from Puunene, 3 cars.

CANEFIELD FIRE.

On Friday afternoon, the 15th, there was qute a large canefield fire at Kihei, forty-two acres of cane being consumed before it was extinguished. The laborers were burning off an old field in the morning and by some mischance the fire was communicated to the adjacent fields of ripe cane. With the assistance of a large number of men from Puunene the conflagration was finally overcome. The next day, with the aid of 280 workmen from Puunene, the burnt cane was hastily cut and quickly ground in the huge mill of the H. C. & S. Co., so the loss was comparatively small.

ROCK CRUSHER DAMAGED.

Macadamizing of the county road at Paia between Fernandez hotel and the lower depot came to a sudden stop last week. A man with a 16-pound steel sledge-hammer, who was breaking the larger rock, thus aiding the rock crusher, by some inadvertence dropped the big hammer into the crushing machine with disastrous result. A part of the broken machinery was sent to Honolulu for repairs and a portion was repaired in the Paia shops. Work will soon be resumed. The road has been covered with crushed rock to a point beyond the railroad track crossing the road below the telephone office.

TEN INDICTMENTS.

The grand jury of the 2nd Circuit Court at Wailuku finished its labors last Saturday and was discharged. H. C. Ovenden of Hana was foreman and they reported ten true bills. During the week Hon. A. N. Kepoikai, circuit judge, has been hearing jury-waived civil cases. The trial jurors are summoned for Wednesday, the 27th.

EMBEZZLEMENT CHARGED.

The following story comes from Kula: On Monday night, the 18th, three Japanese men and a woman arrived in Waiakoa from Lahaina and hired sleeping accommodations from a Portuguese resident named Louis Gregulho, and also employed him to convey them in his wagon to Makena on Tuesday morning so that they could board the steamer Kinau for Hawaii.

However, they had not proceeded far on their Tuesday's trip when two of the Japanese men were arrested by a policeman and taken back to Lahaina. Their trial before the district magistrate will take place today. The charge against the two men is embezzlement of about $1000. They were contractors for cutting cane on Pioneer plantation and this $1000, which it is alleged they embezzled, was advanced for the payment of laborers by the plantation. About $200 was found upon them concealed in different places when the arrest took place.

FOR HONOLULU GIRLS.

Saturday evening, the 16th, Mr. and Mrs. W. W. Westcott of Puunene gave a dancing party in the local club house in honor of their two guests, Misses Murray and Dougherty of Honolulu. Those attending were confined chiefly to Puunene residents who much enjoyed "tripping the light fantastic" to the fine music of the Paia string band.

POLO GAME.

One of the closest polo games of the season was played between the "Reds" and the "Whites" on the Paia grounds last Saturday afternoon. The line-up was as follows: "Reds"—F. F. Baldwin (captain), W. O. Aiken, H. A. Baldwin, and C. C. Krumbhaar. "Whites"—L. von Tempsky (captain), D. T. Fleming, C. S. Dole, D. C. Lindsay and B. V. Bazata. The final score stood: "Whites," 4 3-4 goals;" "Reds," 4 goals. The Puunene polo players did not have a practice game on the Kahului grounds Saturday afternoon as expected. There is talk of a match game at Paia on the 4th of July, between Puunene and Makawao, F. F. Baldwin to play with Puunene.

BASEBALL.

An effort is being made to arrange a baseball match between a Puunene nine and one organized from among the employes of the Maui Agricultural Company (Paia and Hamakuapoko), the game to take place the morning of the "glorious fourth" on the Paia polo grounds.

NOTES.

Puunene has a gun club as well as Kihei. On Sunday a plantation train conveyed the Kihei marksmen to Puunene, where there was some shooting at clay pigeins from the two traps. Kihei people, Mr. Bell, Mrs. Scott and W. A. Sparks, made the leading scores.

On Sunday a golf match was played on the Haleakala Ranch links between J. B. Thompson and Harold Rice of Puunene and L. von Tempsky and C. S. Dole of Makawao, the latter team winning.

Saturday night next a luau and dance will be given by the Paia Social Club. The luau will take place at the residence of Mr. and Mrs. E. Carley and the dance afterward at Pieper's Hotel.

The young people connected with the Maui Agricultural Co.'s plantations are raising money to build a social hall at Paia on some site near the mill. Five or six hundred dollars have already been raised by subscription and it is believed that the project will be a success.

Miss Mary E. Fleming of Makawao departed by the Claudine of Wednesday for a vacation visit to Honolulu.

On Saturday afternoon a childen's party was given at the residence of Dr. and Mrs. W. F. McConkey, Paia.

Tuesday night Postal Inspector Hare arrived by the Kinau and has been inspecting various post offices on Central Maui.

Sylvester Crook of Honolulu is visiting his father in Makawao.

The steamer Massachusetts arrived in Kahului on Tuesday and after loading sugar departed for Hilo on Thursday.

The ship Hawaiian Isles will depart from Kahului either today or tomorrow for Delaware Breakwater with a cargo of sugar.

The schooner F. M. Slade left Kahului for Kaanapali on Tuesday.

The ship Fort George will depart today from Kahului.

The ship Manga Reva arrived in Kaanapali the first of the week. She was towed from Honolulu.

The new masonic and bank building at Kahului is now quite a prominent object in the seaport town. The roof is placed upon it and the structure is all boarded in.

Another thing of prominence in Kahului is the breakwater which is steadily growing.

The score of the baseball game at Makawao on the 17th was Makawao, 11; Kula, 8.

Weather: Very dry indeed. Last Sunday in Kamaole, Kula, there was a heavy shower, a naulu, which made streams run through the "paninis" for a little while.

ESSENTIALS OF SUCCESS.

(Continued from Page 5.)

conspicuous acts, are setting in operation forces whose growth, because of their intrinsic vitality, are sure to be wide-spreading and lasting.

A life of pleasure is attractive to many whose attention has not been aroused to the opportunities of life. May I warn you against this seductive quest? Amusement as a means to an end is legitimate and beneficial. To those who are out of breath in the contests of life, it is rest and recreation. But woe to those who make it their chief end. Other selfish ambitions may harden the heart while they discipline the body and the mind. But this weakens all the natural forces, destroys honorable pride and self-respect, and at length from disuse of the faculties, if not through sensual indulgence destroys even the ability to enjoy, and sinks the votary into an insignificance that is pitiable.

Those who seek happiness by direct quest fail to find it. But the one who, forgetting his own hunger, endeavors to increase the sum of human happiness, some time will meet its light shining upon his own pathway.

I have occupied the time allowed me in speaking of what is the most essential element of success. There are other necessary conditions which I may only briefly refer to. There is the quality of initiation, there is grit, perseverance,—the nerve that is undismayed by failure. There is faith in the invincible strength of righteousness and its ultimate triumph. Let me give you in closing Robert Browning's measure of the successful man:

"One who never turned his back but marched breast forward,
Never doubted clouds would break,
Never dreamed, though right were worsted, wrong would triumph,
Held we fall to rise, are baffled to fight better,
Sleep to wake.

No, at noonday in the bustle of man's worktime
Greet the unseen with a cheer!
Bid him forward, breast and back as either should be,
"Strive and thrive!" cry "Speed,—fight on, fare ever
There as here!"

By the

PORTLAND CHAMBER OF COMMERCE

Portland Oregon

The Chamber of Commerce of the City of Portland, State of Oregon, announces to the commercial interests of the Hawaiian Islands that there has been established a line of steamers to make monthly sailings to and from the Hawaiian Islands. The first steamer sails from the port of Portland early in July, carrying passengers and freight. Freight rates the same as those ruling between other Western American ports.

Merchants of Hawaii Territory, Take Notice:

The City of Portland has the largest jobbing houses in the staple lines on the Pacific coast. It has dry goods concerns occupying more floor space, carrying greater stocks, distributing goods over wider territory than any concerns now existing in the Pacific States. Several of its wholesale grocery houses equaled in size the largest in San Francisco before the recent fire, as did also wholesale hardware, drug and dry goods concerns.

Portland is a buyer's market for lumber, in any quantity, for flour and all cereals, for hay and all fodders, for butter and all dairy products.

Portland has founders in brass and iron and steel, makers of house trimmings, sashes and doors; packers of pickles, deciduous fruits and fish, and jobbing dealers in fruits of all kinds. Furniture is manufactured in great quantities. Clothing, shirts and overalls also. The tent and awning and woven wire mattress factories have for years invaded California and Eastern markets, as have the makers of stoves, paper, pottery, brooms and matches.

Let it be understood that Portland is an ample market for all needs

For the names of representative houses in any line, or for other information address

THE CHAMBER OF COMMERCE, PORTLAND, OREGON.
E. C. GILTNER, Sec'y.

LET US BIND YOUR BOOKS

Foolish people throw away their magazines after reading them, wise people bring them to us to be bound. Have you ever thought about those you have stowed away in the back room? Bring them to us, they are full of the records of history-making citizens of the world. Our charges per volume depends upon the character of the materials used. The following list will aid you in selecting the sort you want:

PER VOLUME.

In full cloth	$1.50
In full canvas	1.50
One half Roan	1.75
One half Russia	1.75
One half sheep	2.00
One half Morocco	3.00
Full Morocco	5.00
Full Russia	2.50

In lots of six volumes we will pay steamer freight from the other islands to Honolulu. Send a sample order with instructions as to style of binding and lettering for the back.

The Hawaiian Gazette Co., Ltd.
King Street, Honolulu

Make Your House Beautiful

OR PERMIT J. HOPP & CO., THE LARGEST RETAILERS OF GOOD FURNITURE IN THE ISLANDS, TO DO IT FOR YOU. JUST NOW THEY HAVE A BEAUTIFUL STOCK OF MEDIUM, CHEAP AND HIGH-GRADE FURNITURE. LOOK IT OVER. THEIR SHOWROOMS MAY CONTAIN SOME ODD PIECES WHICH YOU HAVE BEEN WAITING FOR.

THE FURNITURE BUSINESS OF

J. HOPP & COMPANY,

FILLS THREE LARGE STORES IN THE YOUNG HOTEL BUILDING.

JUST
ARRIVED

Kodak Films
Velox Paper

These two important items and a complete stock of all other photographic supplies came in the Nevadan.

We can supply you with films or paper of any size.

HONOLULU
Photo Supply Co.,
FORT STREET.

GEMS, GOLD AND SILVER JEWELRY.
UP-TO-DATE STYLES.
Ready-made or by special order Prices reasonable. Call on us.
SUN WO
No. 1308 Maunakea St. P. O. Box 943.

HEAR THE
Orchestrelle
You are cordially invited to hear it played any time at
BERGSTROM MUSIC CO., LTD.,
Odd Fellow's Bldg.

May's Ice Cream
2 FOR 5c. CORNUCOPIAS.
Home made—clean wholesome and conceded by all to be the best in the city. Just try one. Emma street near Vineyard.

QUALITY, STYLE AND FIT IN OUR
$25.00 SUITS
George A. Martin
Arlington Block, Hotel Street.
OPEN ON SATURDAYS TILL 9 P. M.

S. FUJIMURA
MASSAGE
Rheumatism, Bruises, Sprains, Tired Feeling and other Ailments QUICKLY RELIEVED.
444 King Street, Palama.
PHONE WHITE 1351.

TRY A
"MIKE WRIGHT"
CIGAR.
Its bound to please you.
HAYSELDEN TOBACCO CO.
AGENTS.

TRY OUR
Our Celebrated Bromo Pop, Peach Bounce, Bishops Tonic, Klondike Fizz, and many others.
ARCTIC SODA WORKS,
127 Miller St., Honolulu, H. T.

Pure Soda Water
You can't get better Soda Water than that bearing the FOUNTAIN brand, for the simple reason that there isn't any better made.
Fountain Soda Works.
Sheridan Street, near King.
Phone Main 270.

Club Stables
If you wish a horse or horse and rig for the Summer vacation, call us up. Tel., Main 109.

SOCIETY STATIONERY
We carry a splendid assortment of high-grade Society Stationery, and shall be happy to show you same.
HAWAIIAN NEWS CO.
Alex. Young Bldg.

Elegant Footwear
THE FINEST STOCK IN THE CITY NOW ON DISPLAY AT
McINERNY SHOE STORE.

JOHN NEILL, Engineer,
Dealer in
NEW AND SECOND-HAND MACHINERY.
Repairing of All Kinds.
GASOLINE ENGINES A SPECIALTY
135 Merchant Street. Tel. 116.

RICE & PERKINS,
ARTISTIC PHOTOGRAPHERS.
Studio: Hotel Street, near Fort.

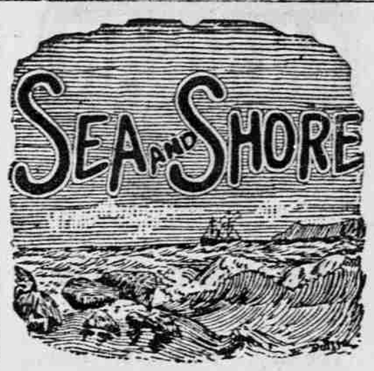

Quite a fleet of inter-island steamers got in yesterday morning, the W. G. Hall, Nihau, Noeau, Maui and Likelike all arriving.

The W. G. Hall arrived at 6:35 from Kauai ports. Purser McNamara reported fine weather on Kauai and a smooth inward trip with a southerly swell. The steamer Iwalani was reported at Waimea.

The Hall's cargo included 6000 bags of sugar, 39 empty wine barrels, 21 crates pears, 30 bags rice and 38 packages sundries.

The following sugar was reported.

K. S. M., 1700; W., 500; Mak., 14,045; G. & R., 10,050; McB., 6447; K. P., 6000; L. P., 8942; H. M., 20,253; M. S. Co., 3200; Han., 30,253.

The steamer Maui, arriving about 6 a. m. from Honokaa had as cargo 4900 bags G. K. sugar, 7160 bags L. S. sugar, 111 hides and 77 head of cattle.

The Noeau was alongside her wharf before 6:30 a. m. She came from Kiholo. Her passenger list consisted of a native policeman and a Japanese lunatic.

Included in her freight were 4160 bags of sugar, 1 dog, a valise, 2 trunks, 78 hides, 42 barrels skins, a plow, 40 empty wine barrels, a package of pears and 85 cattle.

Purser Radway reported good weather and 2000 bags of sugar at Kukuihaele and 4000 bags at Honokaa. He brought word that the managers of both these mills will close up on July 4 and 5 and that no cargo will be received or sugar shipped on those days. Mahukona mill will close on July 4th, only.

At 6:10 a. m. the Niihau came in from Anahola. She had two cabin and two deck passengers. The steamer brought 100 bags M. S. sugar, a box of mutton on ice and a bag of linen.

STRIKE ON NEVADAN.

The Tacoma Ledger of June 13 has the following about the S. S. Nevadan, now in Honolulu:

Because Captain J. S. Greene of the American-Hawaiian line steamer Nevadan signed a Japanese carpenter for the voyage to Honolulu and San Francisco, the first assistant engineer and eight firemen and oilers left their jobs. The steamer was delayed a few hours by the wholesale desertion and did not get away to sea until yesterday afternoon. She had been scheduled to sail yesterday morning.

Captain Greene hired the Jap carpenter because he could not get a white man. The assistant engineer and others at once objected to eating at the same mess with the little brown man. Captain Greene then offered to have other accommodations provided for the carpenter where he could eat alone. Even this concession would not suit the men in the engineer's department and they quit.

It was not until late yesterday afternoon that the captain was able to fill the places of the strikers, as experienced men are scarce. The quota was secured by strenuous effort later in the day and the liner got away for the islands. As the steamer has ten days in which to reach Honolulu, according to her regular schedule, the delay will not affect her any. She plies regularly on the triangular route between Tacoma, San Francisco and the Hawaiian Islands.

The Nevadan's clearance papers were filed at the customs house yesterday afternoon. Her cargo was of the usual size and consisted of general merchandise. The biggest items were 6000 sacks of flour, worth $4672, 5200 sacks of corn, worth $2420, and 5616 bundles of box shooks, worth $2463. The remainder consisted of fish, malt, furniture, middlings, excelsior and beer. It is consigned to Kahului, Honolulu, Hilo, Walalei and Kaluului.

HILONIAN LEAVES.

The Hilonian left Hilo for San Francisco on her way to Portland on Tuesday evening, getting away about 7:30. Her cabin passengers numbered nineteen as follows: Levi Lyman, Mr. Grindell, Mrs. Richards and family, Rev. and Mrs. Shields, Mrs. Morehead, Miss Dillon, Miss Deyo, Miss Ellen Lyman, Miss Stephanie Guard, Miss G. Howard, Miss L. Howard, Miss McCord, Miss Potter and E. A. Jewett.

She also had ten Japanese steerage passengers. In addition to the Honolulu sugar she took on 800 tons at Hilo as well as 1500 bunches of Hilo bananas.

NOTICES TO MARINERS.

San Francisco, Cal., June 13, 1906.

HUMBOLDT BAR, CALIFORNIA.

Notice is hereby given that Outside Bar Bell Buoy, entrance to Humboldt Bay, California, was reported adrift June 12. It will be replaced as soon as practicable.

Notice is hereby given that Yerba Buena Buoy, San Francisco Bay, California, a red, first-class nun, was numbered "2," May 29, 1906.

By order of the Lighthouse Board.
H. T. MAYO,
Commander, U. S. N., Inspector, 12th Lighthouse District.

HAWAII NEWS.

The steamer Kinau brought the following shipping news from the island of Hawaii. The steamer Kaiulani was sighted off Hilo on the trip up, while the Kauai was at Kakaiau, and the Likelike was loading at Kawaihae. The Fort George sailed from Kaanapali on Thursday. The Manga Reva was there on that date, while the Hawaiian Isles and the schooner Fred C. were at Kahului.

SAILOR HURT.

A Japanese member of the crew of the steamer Helene was seriously injured by the falling of some sugar while it was being loaded on the Nevadan from his ship, at about 11 o'clock Saturday morning. He was sent to the Queen's Hospital.

THE WORRIED WOMEN.

They say men must work and women must weep; but alas, in this too busy world women often have to work and weep at the same time. Their holidays are too few and their work heavy and monotonous. It makes them nervous and irritable. The depressed and worried woman loses her appetite and grows thin and feeble. Once in a while she has spells of palpitation and has to lie up for a day or two. If some disease like influenza or malarial fever happens to prevail she is almost certain to have an attack of it, and that often paves the way for chronic troubles of the throat, lungs and other organs; and there is no saying what the end may be. Let the tired and overladen woman rest as much as possible; and, above all, place at her command a bottle of WAMPOLE'S PREPARATION a true and sure remedy for the ills and maladies of women. It is palatable as honey and contains all the nutritive and curative properties of Pure Cod Liver Oil, combined with the Compound Syrup of Hypophosphites and the Extracts of Malt and Wild Cherry. Search the world over and you will find nothing to equal it. Taken before meals it improves the nutritive value of ordinary foods by making them easier to assimilate, and has carried hope and good cheer into thousands of homes. It is absolutely reliable and effective in Nervous Dyspepsia, Impaired Nutrition, Low Vitality, Wasting Conditions, Melancholy, Chlorosis, Scrofula, and all troubles of the Throat and Lungs. Dr. E. J. Boyes says: "I have found it a preparation of great merit. In a recent case a patient gained nearly twenty pounds in two months' treatment, in which it was the principal remedial agent." It carries the guarantee of reliability and cannot fail or disappoint you. At chemists.

PANELS OF JURORS FOR KAUAI TERM

LIHUE, Kauai, June 21.—The drawings of the grand and trial jurors to serve at the July term of the Fifth Circuit Court at Lihue, Kauai, occurred today with the following result:

Grand Jurors—A. Fries, J. R. Myers, A. de Bretteville, E. Flohr, R. L. Wilcox, G. F. Winter, T. Neal, E. H. W. Broadbent, C. A. Elston, A. D. Hills, C. Christian, H. A. Peiler, A. Kruse, Jos. Scharsch, C. W. Grote, H. D. Sloggett, Heil Kapu, I. K. Hart.

Trial Jurors—R. D. Moler, G. Andresen, L. L. Mann, C. O. Foss, G. Hansen, J. F. Jansen, J. A. Combs, Theo. Blackstad, L. McKeague, Chas. Daniels, Wm. Hastie, C. W. Smith, H. Wramp, O. C. Wharton, Guy Rankin, W. E. Kerr, F. H. Smith, H. Muller, A. M. Souza, F. Nielson, A. Klussmann, Louis Conradt, F. Eggerking, Jas. K. Hart, D. E. Horner, Albert Gandall.

The first Wednesday falling on July 4, the grand jurors are summoned for Thursday, July 5, while the trial jurors are summoned for the following Monday, July 9. The court calendar for the July term is a long one and contains a number of cases continued from last term.

GETS HOME ON SALE OF A RUG

DES MOINES (Iowa), June 13.—Mrs. E. H. Conger, wife of the ex-Minister to China, has just completed a splendid home upon the Pacific Coast. Shortly before the Congers left Peking Mrs. Conger's attention fell upon a beautiful rug which she longed to bring back to her American home. The price of $90 which the celestial placed upon it was declared by Minister Conger to be outrageous. Mrs. Conger was insistent, and the rug was brought away from the Orient.

Shortly after reaching America Mrs. Conger was visiting in Chicago, where she exhibited the rug. Experts made an examination, and the woman almost swooned when the Chicago citizen offered her $7000 for the rug. Mrs. Conger accepted the offer, and the new home in California, in which the money was invested, is a monument to her good fortune.

FIRE WORKS! FIRE WORKS! FIRE WORKS!

A full line just received. Orders booked now. Prices right. Wall, Nichols Co., Ltd.

EMMETT MAY'S BIG SUIT IN PORTLAND

The second trial of the suit of the Pacific Mill Company of Honolulu against Inman, Poulsen & Co., for $155,000 damages for breach of contract, was begun yesterday before Judge Cleland and a jury in the State Circuit Court. The suit was begun April 10, 1902, and the complaint recites that in the year 1900 Inman, Poulsen & Co. entered into an agreement with the Pacific Mill Company to take stock in the latter company, and to increase its capital to $50,000 from $12,000. Inman, Poulsen & Co. were to take $15,000 of the increase, and to ship Oregon pine lumber to the Honolulu market. The Pacific Mill Company people say they obtained railroad facilities, sold stock and did everything required to carry out the agreement. Two cargoes of lumber were sent to Honolulu by Inman, Poulsen & Co., but that firm refused to permit the Pacific Mill Company to handle the cargoes. Inman, Poulsen & Co. sent agents to Honolulu, and Emmett May, president of the Pacific Mill Company, went to San Francisco to interview Johan Poulsen. The Pacific Mill Company expected to do a big business in Oregon lumber, and its members allege heavy losses for the breach of contract.

Inman, Poulsen & Co. as a defense contend that the scheme was a failure; that the Pacific Mill Company did not have the facilities alleged, did not sell the increase in stock for cash, as promised; that the company was insolvent, and many other things. When the case was tried two years ago, 17 days' time was consumed in taking testimony. Judge Sears granted a nonsuit, and the Supreme Court granted a new trial. Ralph Duniway appears as attorney for the Pacific Mill Company, and Cake & Cake and J. T. McKee are the attorneys for the defense.—Portland Oregonian, June 8.

In further reporting the case the Oregonian of the 10th has the following:

"Mr. Cake argued that as part of the agreement, Inman, Poulsen & Co. were to have appointed the manager of the business at Honolulu, who was to have been an experienced lumber man. Mr. Cake contended that it was contrary to public policy for a minority stockholder to name the manager of a company, and consequently the agreement was void. There are many interesting questions in the case. It is on trial before Judge Cleland and a jury."

DISCOVERIES MADE IN CAVE OF TEMPLES

BERLIN, June 13.—Professor Pischel yesterday, before the general meeting of the Academy of Science, read a letter from Professor Gruenwedel, chief of the Prussian exploring expedition in Chinese Turkestan, dated February 21 at Kumtura, near Kutscha. The writer descriped the archaeological discoveries made in the Cave of Temples, indicating that the founders of the temples were a red-haired, blue-eyed race and wore Persian costumes. Huge iron swords were found among the remains and also important manuscripts of the Ming period, a Buddhist Pantheon and ancient frescoes. The letter has aroused the greatest interest among archaeologists.

GEN. WYMAN ON MOLOKAI STATION

In the report of an address delivered by Surgeon General Wyman at the session of the officers of the State and Territorial boards of health, the Washington Star of May 23 contains the following synopsis of his reference to the projected experiment station on Molokai:

"Gen. Wyman said he was glad to be able to announce that they had been able to select an ideal spot on the Island of Molokai, and had secured the services of Dr. Brinkerhoff of the Harvard Medical School as chief surgeon in charge of the station. He is a young man with all of youth, health and enthusiasm in his favor. Such tentative investigations and experiments as were possible in the earlier days of the station were already being carried on, and though the buildings were not yet completed, and there was a great deal to do, the work was coming on and promised well. There are not yet any conclusive results, he said, to report."

IN THE CIRCUIT COURT OF THE FIRST CIRCUIT, TERRITORY OF HAWAII.—AT CHAMBERS. IN PROBATE.

IN THE MATTER OF THE ESTATE OF ANA L. KUAMOO (W), DECEASED.

ORDER OF NOTICE OF HEARING PETITION FOR ADMINISTRATION.

On reading and filing the petition of Haleakala Hart, sister of the deceased, alleging that Ana L. Kuamoo of Honolulu, Oahu, died intestate in said Honolulu, on the 12th day of August, A. D. 1893, leaving property in the Territory of Hawaii necessary to be administered upon, and praying that Letters of Administration issue to Edward Hanapi,

It is ordered that Monday, the 16th day of July, A. D. 1906, at 10 o'clock A. M., be and hereby is appointed for hearing said Petition in the Court Room of this Court at the Judiciary Building, in said Honolulu, at which time and place all persons concerned may appear and show cause, if any they have, why said petition should not be granted, and that notice of this order be published in the Pacific Commercial Advertiser, in the English language, once a week for three successive weeks, in Honolulu.

W. J. ROBINSON,
3rd Judge Circuit Court, 1st Circuit.
Dated at Honolulu, Oahu, June 7th, A. D. 1906.
7437—9, 16, 23, 30.

NO. 84. TERRITORY OF HAWAII.

COURT OF LAND REGISTRATION.

TERRITORY OF HAWAII TO L. K. KENTWELL, F. W. KELIIMOEKOLOHE, ROBERT KELIIMOEKOLOHE, L. K. KAPIOHO; TERRITORY OF HAWAII by E. C. PETERS, as Attorney General, and by C. S. HOLLOWAY, as Superintendent of Public Works; COUNTY OF OAHU by G. W. SMITH, as Chairman of the Board of Supervisors, and to all whom it may concern:

Whereas, a petition has been presented to said Court by J. O. Carter, E. F. Bishop, S. M. Damon, W. O. Smith and A. W. Carter, trustees under the will of Bernice Pauahi Bishop, to register and confirm their title in the following-described land:

Commencing at an iron pin on the southeast side of Fort street, bearing by true azimuth 216° 39', 131.0 feet, from the east corner of Fort and School Streets (from which corner Puowaina Trig. Station bears by true azimuth 296° 56' 15", and is distant 1880.8 feet, and a fire hydrant at the south corner of School and Fort Streets 50° 30', 41.2 feet), and running by true azimuths:

1. 21° 15', 50.6 feet, along L. C. A. 948, Ap. 2, to Kahuikikolo, to iron pin;
2. 2° 50', 65.0 feet, along same to iron pin;
3. 254° 00', 66.3 feet, along L. C. A. 957, Ap. 2, to Keo, to corner post of fence;
4. 189° 41', 143.1 feet, along L. C. A. 951, Ap. 3, to Keahilele, to iron pin;
5. 112° 35', 25.8 feet, along L. C. A. 957, Ap. 3, to Keo, to iron pin;
6. 36° 39', 71.2 feet, along the southeast side of Fort Street, to the point of commencement, containing an area of 8892 square feet, being a portion of the Ili of Kahehuna, conveyed to R. Armstrong by Kamehameha III, being lot on Fort Street, Honolulu, County of Oahu.

You are hereby cited to appear at the Court of Land Registration, to be held at Honolulu, Island of Oahu, on the 24th day of July, A. D. 1906, at one o'clock and thirty minutes in the afternoon, to show cause, if any you have, why the prayer of said petition should not be granted. And unless you appear at said Court at the time and place aforesaid your default will be recorded, and the said petition will be taken as confessed, and you will be forever barred from contesting said petition or any decree entered thereon.

Witness, PHILIP L. WEAVER, Esq., Judge of said Court, this 23rd day of June, in the year nineteen hundred and six.

Attest with Seal of said Court.
(Seal) W. L. HOWARD,
Registrar.
7450—June 25; July 2, 9, 16.

NOTICE TO STOCKHOLDERS.

HONOLULU RAPID TRANSIT & LAND COMPANY.

Notice is hereby given that the stock books of the Honolulu Rapid Transit & Land Company will be closed to transfers from the 28th to the 30th day of June, 1906, both days inclusive.

By order of the Board of Directors.
GEO. P. THIELEN,
Secretary.
7450

STOCKHOLDERS' MEETING

HAWAIIAN MAHOGANY LUMBER COMPANY, LTD.

A meeting of the stockholders of the Hawaiian Mahogany Lumber Company, Limited, a Hawaiian corporation, is hereby called for next Tuesday, June 26, at 9 o'clock a. m., for the purpose of receiving the articles of association of the company, adopting by-laws, and for such other business as many come before the meeting. Such meeting will be held at the office of Bruce Cartwright, Esq., 35 Merchant street, Honolulu.

ROBERT W. SHINGLE,
Secretary.
June 23, 1906. 7449

ELECTION OF OFFICERS.

YEE KING TONG SOCIETY.

At the annual meeting of the Yee King Tong Society, held on the 14th day of May, 1906, the following officers were duly elected:

President.....H. A. Heen
Vice President.....Ching Chew Yee
Treasurer.....Ki Chong
Assistant Treasurer.....Wong You
English Secretary.....Ho Sing Fook
Chinese Secretary.....Goo Fat
Auditor.....Chong Hip Hing

HO SING FOOK,
English Secretary.
Honolulu, June 18, 1906. 7446

NOTICE.

Notice is hereby given that Look Quan, doing business in Honolulu, Island and County of Oahu, Territory of Hawaii, at the Old Government Fish-market, under the name of Wing Hop Yin, has this day transferred all of said business to Maria de Souza Carilo.

LOOK QUAN.
(Doing business as Wing Hop Yin.)
Dated June 21, 1906. 7449

NOTICE.

As Mr. Keizaburo Kodama severed his connection with us on the 7th inst., notice is hereby given that the undersigned has nothing to do with the said gentleman hereafter in a business way or otherwise.

(Signed) MORI SHOTEN.
Kealakekua, Hawaii, June 20, 1906.
7449

NOTICE.

The affairs of the Manhattan Brokerage Co. are being settled by the American-Hawaiian Paper & Supply Co.

M. P. ROBINSON,
182 President, A.-H. P. & S. Co.

SEALED PROPOSALS will be received at the Honolulu Immigration Station until 2:00 p. m. on July 2, 1906, and then opened, for the exclusive privilege of maintaining a restaurant and furnishing food to arriving aliens at the said station for a period of three years. Particulars as to limitations and conditions governing such privilege can be secured upon application to F. M. BECHTEL, Inspector in Charge. 7450

Something Doing
—AT THE—
ZOO
JULY 4TH, 1906.

PROGRAM.

FORENOON—
Roller Polo—1st Prize.
Roller Basketball—1st Prize.
Roller Baseball—1st Prize.
Catching Pig, on Skates—1st Prize.
Obstacle Race, on Skates—1st and 2nd Prizes.
Potato Race, on Skates—1st Prize.
Egg and Spoon Race, on Skates—1st Prize.
Spearing Potato Race, on Skates—1st Prize.
Backward Race, on Skates—1st Prize.
Slow Race, on Skates—1st Prize.

INTERMISSION FOR LUNCH

AFTERNOON—
Girls' Skating Race—1st and 2nd Prizes.
Boys Skating Race—1st and 2nd Prizes.
Relay Race, ¼ Mile—1st Prize.
Mile Race—1st and 2nd Prizes.
Half Mile Race—1st and 2nd Prizes.

INTERMISSION.

EVENING—
Grand Masquerade Ball, on Skates—Four Prizes.

DANCES, FIREWORKS!

All races and games free for all. Music forenoon, afternoon and evening.

Carriage Repairs
Our Carriage Repair Department on Queen street attends to all kinds of repairs and painting. Buggies, Wagons and Drays built to order.
Schuman Carriage Company
LIMITED.
REPAIR DEPT.,
Queen St., between Fort and Alakea

The Cobweb Cafe
QUEEN AND ALAKEA STS.
THE FINEST MEALS, WINES, LIQUORS, ETC. TO BE HAD IN THE CITY.
CAMARA & COMPANY Props.

Holly Flour
IS THE BEST
Sold by all grocers.
THEO. H. DAVIES & CO.,
Agents.

Yoshikawa
BICYCLES—Sold, bought, repaired or exchanged.
CLOTHES—Cleaned, pressed, dyed and repaired.
STRAW AND PANAMA HATS—Carefully cleaned.
163 King St., Opposite Young Bldg.

COTTON BROS. & CO.
ENGINEERS AND GENERAL CONTRACTORS.
Plans and Estimates furnished for all classes of Contracting Work.
Boston Block. : : : : Honolulu.

W. W. Ahana & Co.
Limited
Merchant Tailors
Waity Building, King St
Phone Blue 2741
(Opposite Advertiser Office.)
AMERICAN AND FOREIGN WORSTEADS.

Asahi Restaurant
Corner King and River Streets.
First Class Meals
15 CENTS UP.
CLEAN AND TASTY.
EVERY ATTENTION.

Standard Books
SOLD ON EASY PAYMENTS AT
WM. C. LYON CO., LTD.
Cor. Fort and Hotel Sts.; Upstairs.

Catton, Neill & Co., Ltd
ENGINEERS and MACHINISTS
QUEEN AND RICHARDS STREETS.
Boilers re-tubed with charcoal-iron or steel tubes; general ship work.

For sale, rare Calledrums.
— AT —
Mrs. E. M. Taylor
YOUNG BUILDING.

FRATERNAL MEETINGS

POLYNESIA ENCAMPMENT, NO. 1, I. O. O. F.

Meets every first and third FRIDAY of the month at 7:30 p. m., in Odd Fellows' Hall, Fort street. Visiting brothers cordially invited to attend.

PAUL SMITH, C. P.
L. L. LA PIERRE, Scribe.

EXCELSIOR LODGE NO. 1, I. O. O. F.

Meets every TUESDAY evening at 7:30, in Odd Fellows' Hall, Fort street. Visiting brothers cordially invited to attend.

B. F. LEE, N. G.
L. L. LA PIERRE, Secretary.

PACIFIC REBEKAH LODGE, NO. 1, I. O. O. F.

Meets every second and fourth Thursday, at 7:30 p. m., Odd Fellows Hall, Fort street. Visiting Rebekahs are cordially invited to attend.

FLORENCE LEE, N. G.
JENNY JACOBSON, Sec'y.

OLIVE BRANCH REBEKAH LODGE NO. 2, I. O. O. F.

Meets every first and third Thursday at 7:30 p. m., in Odd Fellows' Hall, Fort street. Visiting Rebekahs are cordially invited to attend.

AGNES DUNN, N. G.
THORA OSS, Secretary.

OCEANIC LODGE NO. 371, F. & A. M.

Meets on the last Monday of each month, at Masonic Temple.

Visiting brethren and members of Hawaiian and Pacific are cordially invited to attend.

C. G. BOCKUS, W.M.

LEAHI CHAPTER NO. 2, O. E. S.

Meets every third Monday at 7:30 p. m. in the Masonic Temple, croner of Alakea and Hotel streets. Visiting sisters and brethren are cordially invited to attend.

EMMA LONGSTREET RICH CRABBE
P. W. M., Secretary.
MARY E. BROWN,
Worthy Matron.

LEI ALOHA CHAPTER, NO. 3, O. E. S.

Meets at the Masonic Temple every second Saturday of each month, at 7:30 o'clock p. m. Visiting sisters and brothers are cordially invited to attend.

MARGARET HOWARD, W. M.
MARGARET LISHMAN, Sec'y.

LADIES' AUXILIARY, A. O. H., DIVISION NO. 1.

Meets every first and third Tuesday, at 8 p. m., in C. B. U. Hall, Fort street. Visiting sisters are cordially invited to attend.

M ALICE DOHERTY, Pres.
MARGARET K. TIMMONS, Sec'y.

HAWAIIAN TRIBE NO. 1, I. O. R. M.

Meets every second and fourth FRIDAY of each month, in I. O. O. F. Hall. Visiting brothers cordially invited to attend.

W. C. McCOY, Sachem.
A. E. MURPHY, C. of R.

WILLIAM McKINLEY LODGE, NO. 8, K. of P.

Meets every SATURDAY evening at 7:30 o'clock, in Harmony Hall, King street. Visiting brothers cordially invited to attend.

MERLE M. JOHNSON, C. C.
E. A. JACOBSON, K. of R. & S.

HONOLULU TEMPLE NO. 1, RATHBONE SISTERS.

Meets every 2nd and 4th Monday, at Knights of Pythias' Hall, King street. All visitors cordially invited to attend.

IWALANI K. DAYTON, M.E.C.,
GRACE O'BRIEN, M. of R.&C.

HONOLULU LODGE 616, B. P. O. E.

Honolulu Lodge No. 616, B. P. O. E., will meet in their hall, on Miller and Beretania streets, every Friday evening. By order of the E. R.

HARRY H. SIMPSON, Secy.
HARRY E. MURRAY, E. R.

COURT CAMOES, NO. 8110, A. O. F.

Meets every 2nd and 4th Tuesday of each month at 7:30 p. m., in San Antonio Hall, Vineyard street. Visiting brothers cordially invited to attend.

A. K. VIERRA, C.R.,
M. C. PACHECO, F.S.

HONOLULU HARBOR NO. 54, A. A. OF M. & P.

Meets on first and third Sunday evenings of each month, at 7 o'clock, at K. of P. Hall. All sojourning brethren are cordially invited to attend.

By order Worthy Captain,
F. MOSHER,
FRANK POOR, C.C.

HONOLULU AERIE 140, F. O. E.

Meets on 2nd and 4th Wednesday evenings of each month at 7:30 o'clock in K. of P. Hall, King street. Visiting Eagles are invited to attend.

SAM'L McKEAGUE, W.P.,
H. T. MOORE, Secty.

THEODORE ROOSEVELT, Camp No. 1, U. S. W. V.

Department Hawaii.

Meets every 1st and 3rd Wednesday. Suites 15 and 16 Progress Block, Fort and Beretania streets, at 7:30 p. m. Visiting comrades cordially invited to attend.

H. T. MOORE, Comdr.
R. H. LONG Adjutant.

HILO SCHOOL CLOSINGS

A Wealthy Visitor Sued for Auto's Mischief --Items.

HILO, June 22.—The closing exercises of the year at the Hilo Boarding School took place June 12. The following program was gone through with:

Chorus, "Greeting Glee"; invocation, Rev. C. E. Shields; essay, "Burbank's Experiments", James K. Mattoon; quartet, "Malanai Anu ka Makani"; essay, "Recent Lava Flows on Hawaii", Daniel J. Punihaole; translation, "Present Japan", Kiyoharu Ansai; song, "Come Zephyr Gently"; essay, "The Panama Canal", Oliver Laau; essay, "The Origin of Trial by Jury", Nicolau de Souza; chorus from Tannhauser, violin obligato, Mrs. R. T. Moses; essay, "Titus Coan", James K. Makuakane; essay, "The Development of a Nation", Soichi Yamamoto; class song, "Parting Whispers"; presentation of diplomas; chorus, "Good Night".

The orations were all well delivered; especially creditable, as the work of the school is divided between literary studies and manual training. Notably well written and spoken was the oration of Soichi Yamamoto, his subject being the Chinese Nation. He was valedictorian.

In presenting the certificates to the graduates, Principal Lyman addressed to the class a few words of most sound advice clearly stated, that followed, would lead to the highest success possible in life.

Of the members of the class, Soichi Yamamoto goes to Wooster (Ohio) university for study; Jas. K. Makuakane, Dan'l J. Punihaole, Oliver Laau and Dan'l Thomas will go to Punahou to school, and Kiyoharu Ansai goes into missionary work on Maui. Jas. K. Mattoon expects to go to California for further study.

The last school event of the year was the class exercise on Thursday. The usual tree planting was varied this year by the erection of a monument of basalt columns brought from near Rainbow Falls, which was followed by a luau enjoyed by the members of the class, the teachers and a few invited guests.

UNION SCHOOL.

The closing exercises of the Hilo Union School were well attended on Thursday. At the primary the program was in part patriotic. "America," sung by one hundred and seventy-five bright-eyed children of at least five different nationalities, was an especially interesting number.

At the main school the program was arranged with reference to Kamehameha Day and Flag Day as well as to the usual closing exercises. The salute to the new flag by about two hundred children standing on the lawn introduced the exercises, which followed inside the school building.

A spear drill, given by twelve Hawaiian boys dressed in yellow helmets and caps, was a novel feature of the Kamehameha part of the program.

Several pretty songs and "The Village Blacksmith," recited by Ruth Stacker, gave a pleasing variety to the program. Isabel Kennedy, in costume, made a very sweet little "Yellow Dandelion."

Flag-day sentiments and another patriotic recitation introduced a beautiful flag drill given by the young children. "The Red, White and Blue" sung with enthusiasm brought the program to a close.

HIGH SCHOOL.

The year's work at the high school was brought to a close Thursday last week in a brief but comprehensive review of the studies covered. The object of the program was to give to those interested a fair basis for judging of the work done.

Conspicuous among the recitations was a dialogue in which an extensive conversation was conducted in German by the several members of Miss Porter's German class. The ring scene, also, from "The Merchant of Venice," presented by five students of English literature, was an entertaining exhibition of work in that department. Much interest was also evinced in the blindfold speed contest on the typewriter conducted under Mr. Smith's direction. A prize of ten dollars was offered to the fastest performer. The successful competitor was Mr. Luela Kekoa, who achieved something like eighty-seven words per minute. He was closely seconded by Archie Wong Wai.

Mr. Richmond spoke briefly of the high school, present and prospective.

EASTERN CAPITALIST SUED.

F. B. Whitin, the wealthy Massachusetts man who is at present spending a holiday on the islands, was served at the Volcano House with summonses in two civil actions brought against him in Honolulu. In one of these T. S. Kay, manager of Halawa Plantation, sues for $5000 and in the other Henry Gumpher, a Honolulu hackman, wants $5374.25.

The papers set forth that an automobile belonging to Whitin and driven by a chauffeur employed by Whitin ran into Gumpher's hack, in which Kay was a passenger, at the corner of King and Richards streets, Honolulu, on the evening of April 21 last. The hack was demolished and Kay suffered a severe, painful and dangerous contusion of his left leg, which turned black and is still black. He further "suffered great bodily pain and anguish of mind" and has been unable to attend properly to his duties as plantation manager since.

Gumpher, it appears, was greatly shaken-up, disturbed, etc. He wants the additional $374.25 for repairs and the $5000 as balm.

Whitin said that he had no knowledge of the occurrence.

"I was told that my auto had been in a smash but I was not in it at the time," he said to the Herald. "I have always found my chauffeur careful and reliable."

J. J. Dunne and William Rawlins are acting for the plaintiffs. The hearing is set for the September term in Honolulu.

ATKINSON AND HIS TRIP.

Secretary A. L. C. Atkinson, with his entourage, had a busy time in Hilo during his few days stay. He went all over the Mokouku land and heard what the owners there had to say about the situation on Saturday. On Monday he went up to the new jail and looked over the work, following this with an inspection of the new High School site. Monday night he had a meeting with the Kaihenui Settlement Association to talk over the 13 Mile proposition and on Tuesday the tracts at Waiakea were gone over.

Tuesday morning the party left for Kapolo, Puna, by train and then took horses for Kalapana where they figured on spending the night. It was the intention next morning to go along the coast to visit and photograph the famous heiau at Panau Nui, probably the best preserved ancient building on the islands. Thence they would go to the Volcano House where Eben Low would join them and pilot them to the Humuula Sheep Station over the old cattle trail and thence they were to ascend Mauna Kea. From Mauna Kea they were to go by the old Judd road and to Kailua. They expected the trip to take about a week.

PEST ON LIMES.

From investigations made with a microscope Captain Eldarts of Kapoho, Puna, has decided that the widespread damage to the crop of limes is due to the depredations of a minute insect which looks something like a mosquito. Captain Eldarts used to raise great numbers of limes but in February last he noticed that the trees were looking unhealthy. They grew gradually worse, dying by inches, seemingly, until they finally ceased bearing altogether.

"Under the microscope," the captain says, "the pest looks like a mosquito somewhat, though it is much smaller. It seems to get its sustenance from the tree much as the mosquito does from human blood, hanging on and sucking the juices of the tender leaves and buds. I never saw an insect like it before. The lime trees just wither and die when it has been working for a little while."

Though no other lime growers have reported finding the pest described by the Puna man, the symptoms of their trees appear to be identical. From Hamakua, Kau and Puna as well as in this district the stories of destruction have come. There is also serious complaint that the avocado pear trees have been attacked in many localities. It is not known that any trees have been killed but the pears are of small size and unsatisfactory quality.

W. C. BORDEN PASSES AWAY.

Though he had not been in the best of health for some time, there was no intimation that death would overtake W. C. Borden as suddenly as it did on Tuesday. Although a septuagenarian, he had been able to proceed to work at 6:30 Tuesday morning, but at 8 o'clock he was taken ill and returned home from the Hilo Market Company, where he was employed as bookkeeper, to his home on Volcano street. He sank rapidly, and Dr. Stow was called at noon time. He lost consciousness and passed away shortly after one o'clock. The immediate cause was heart failure.

The deceased was a kamaaina in Hilo. He came here first from New England as a whaler many years ago, but returned to the States several times. He used to conduct a stationery store on Waianuenue street. He leaves a wife and a large family. Deceased was a veteran of the Civil War and was a G. A. R. man. He was in receipt of a pension, which was lately increased on account of his increasing feebleness.

The funeral took place yesterday morning from the residence to the Catholic church and thence to the cemetery. The attendance of sorrowing friends was very large.

GENERAL ITEMS.

Dr. F. W. Taylor and Miss Annie Horner were married June 6 at the residence of the bride's father at Kukaiau. A grand reception was given bride and groom at the home of J. M. Horner on the Saturday evening following. Dr. Taylor is from Port Latour, Nova Scotia, and is now practicing at Paauilo, and both Doctor and Mrs. Taylor are very popular in the district in which they reside.

About a thousand bunches of bananas were sent to Portland from Hilo by the steamer Hilonian.

Miss Deyo left in the Hilonian for California, where she will spend her vacation.

Work on the new high school building has commenced in the putting up of a temporary structure to house plans, tools, etc., during construction of the building.

The Lei Mamo Quintet Club and Geo. H. Williams were the Hilo representatives at Kohala ditch opening exercises on Monday. The club furnished music for many events in connection with the ditch opening and played "Aloha Oe" as a sendoff to the Honolulu visitors at their departure. The musicians who composed the quintet were A. C. Baker, Wm. K. Ragdale, Henry Rose, Umiumi Matsu, Ben Brown, Jr., Chas. Kalauao.

Very good progress is being made in the rehearsals for the spectacular "Santiago" play to be given at the armory on the evenings of July third and fourth. Mrs. A. G. Curtis has the management in charge.

Miss Amy Hill left Hilo for Honolulu to join her sister Florence and go thence to California, where they will visit a sister, Miss Agnes Hill, in Fresco. Miss Hill will enter Pomona College this fall.

Arthur Richardson of H. Hackfeld & Co. left in the schooner Marston for the Coast on a holiday trip. He expects to return in about two months.

Mrs. L. T. Walsh is the new librarian of Hilo library.

Mr. and Mrs. James G. Traylor have announced the marriage of their sister, Eleanor Dewees Sheriff, to Mr. Franklin Joseph Vierra, on Monday, June 4, at Washington, D. C.

The new concrete bridge over the Kapue stream at Papaikou was finished by Contractor Nunez Fernandez last Saturday and was accepted by Supervisor J. T. Moir on behalf of the County of Hawaii on Monday. It is sixty feet in length and is in every sense a creditable job. It is the first bridge of the kind built by the county and it will undoubtedly be followed by others of similar construction.

A motion for default to be entered against the defendant in the case of the First Bank of Hilo against P. Peck was heard on Tuesday by Judge Parsons and granted. The suit involves an amount of $8309.21.

J. Castle Ridgway, the Tribune says in reference to an item in the Advertiser that he was going to Washington to take a position, "left Hilo without announcing his intentions, and the public generally was surprised at the news of his departure. Had it been known that he was about to go to Washington with the possibilities that he would not return, a farewell reception would no doubt have been accorded him. Mr. Ridgway occupied a prominent position in Hilo, socially and in the business world, and had many friends who, regretting to lose him from their midst, will wish for him elsewhere the success his abilities should command."

That Tired Feeling

Which is so disheartening is often caused by poor, thin blood, resulting in deficient vitality.

The blood needs to be enriched and vitalized; and for this there is no medicine in the world equal to

Ayer's Sarsaparilla

The cures it has worked, the men, women, and children it has restored to health, are countless in number. One such experience is as follows:

"I have used Ayer's Sarsaparilla in my family for years, and would not be without it. I used to suffer with boils and skin eruptions, attended with great lassitude and exhaustion. In fact, I was so ill that I could not attend to my business. Being advised to try Ayer's Sarsaparilla, I did so, and I am happy to say that the medicine restored me to perfect health. I have since used Ayer's Sarsaparilla for my children, in various complaints, and it has always proved effective. I can safely recommend it to sufferers as a true blood purifier."

There are many imitation Sarsaparillas. Be sure you get "AYER'S."

Prepared by Dr. J. C. Ayer & Co., Lowell, Mass., U.S.A.

AYER'S PILLS, the best family laxative.

HOLLISTER DRUG CO., Agents.

ANCIENT ORDER HIBERNIANS, DIVISION NO. 1.

Meets every first and third Wednesdays, at 8 p. m., in C. B. U. Hall, Fort street. Visiting brothers cordially invited to attend.

F. D. CREDON, Pres.
J. P. QUINN, Secy.

COD LIVER OIL.

It almost makes you sick to think of it, but it isn't nearly as bad as it used to be. The improved method of refining it makes it much easier to take, and when made into Scott's Emulsion almost every one can take it. Most children like it and all children that are not robust are benefited by it. When the doctor says "Take cod liver oil," he generally means Scott's Emulsion; ask him if he doesn't. They know it is more easily digested and better than the plain oil.

SCOTT & BOWNE, 409 Pearl Street, New York.

MORGAN

Auction Sale

Tuesday, June 26, 1906,
AT 10 O'CLOCK A. M.,
At my salesroom.

8 Cash Registers

Various Patterns.

JAS. F. MORGAN,
AUCTIONEER.

Auction Sale

Imported and Other Milk Stock

Wednesday, June 27, 1906,
10 O'CLOCK A. M.,
On lot on Kuakini street between Nuuanu and Liliha, I will sell

HEIFERS,
CALIFORNIA IMPORTED STOCK,
HOLSTEIN BULL.

Stock will be on the grounds for intending purchasers to view Tuesday afternoon.

JAS. F. MORGAN.
AUCTIONEER.

Auction Sale

Saturday, June 30, 1906
AT 12 O'CLOCK NOON,
at my land salesroom, 857 Kaahumanu street, I shall offer for sale, at the low upset price of $3000,

Cheapest Property
ever before offered in
College Hills

consisting of nearly new seven-roomed Villa—faithfully built; neatly furnished; will stand

Closest Inspection

House can be made very easily into a two-story one, from the upstairs of which the vista of ocean and valley would be unsurpassed. There is also stable, coach-house, chicken yards and servant's room. Lot is planted in bearing fruit trees; also level, heavily turfed, green and inviting. A home. Pay rent to yourself.

—ALSO—

SAME TIME AND PLACE,
That choice lot corner of Wilder avenue and Anapuni street. Size, 100x106 feet,

JAS. F. MORGAN,
AUCTIONEER.

Land Sales

At my salesrooms, 857 Kaahumanu Street, where all particulars may be had.

SATURDAY, JUNE 30. — Several tracts of land, situate North Kona, Hawaii.

SATURDAY, JUNE 30.—Lot 8, Block 3, 50,000 sq. ft., Kalihi Road—quarry lands.

SATURDAY, JULY 21. — Houses, stores, vacant lots, on King Street. This is an especially fine property; will bear closest inspection. Was valued at $25,000. Mortgage is only $13,500. Call and see this.

Opposite Judiciary Building (front entrance).

GUARDIAN SALE.

Lots 1, 2, 3, 4, 5, 6, 7, 8, Block 17, Kaimuki Tract.

JAS. F. MORGAN,
AUCTIONEER.

MORGAN

Castle & Cooke, Ltd.
HONOLULU.

COMMISSION MERCHANTS, SUGAR FACTORS.

—AGENTS FOR—
The Ewa Plantation Co.
The Waialua Agricultural Co., Ltd.
The Kohala Sugar Co.
The Waimea Mill Sugar Co.
The Fulton Iron Works, St. Louis.
The Standard Oil Co.
The George F. Blake Steam Pumps.
Weston's Centrifugals.
The New England Mutual Life Insurance Co., of Boston.
The Aetna Insurance Co., of Hartford, Conn.
The Alliance Assurance Co., of London.

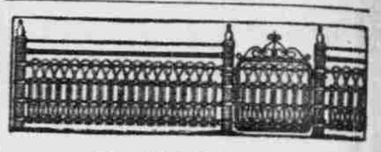

50c. PER ROD UP.

Monuments, Safes.

J. C. Axtell & Co.
1048-50 Alakea St.
Phone Blue 1801. P. O. Box 642.

"HOW SAVINGS GROW."
Our little booklet with the above title free for the asking.
FIRST AMERICAN SAVING AND TRUST CO. OF HAWAII, LTD.

OAHU ICE & ELECTRIC CO

Ice delivered to any part of the city. Island orders promptly filled. Tel. Blue 1111. P. O. Box 600. Office: Kewalo.

HORSE SHOEING!

W. W. Wright Co., Ltd.

have opened a horse-shoeing department in connection with their carriage shop, etc. Having secured the services of a first-class shoer, they are prepared to do all work intrusted to them in a first-class manner.

JAPANESE AND AMERICAN
Dry and Fancy Goods
Manufacturers of Straw Hats.
IWAKAMI & CO
HOTEL STREET.

Smoke
H. J. N.
PANETELAS
CIGARS
BEAVER LUNCH ROOMS
H. J. NOLTE.

HONOLULU IRON WORKS COMPANY.

Machinery, Black Pipe, Galvanized Pipe, Boiler Tubes, Iron and Steel, Engineer's Supplies.
Office—Nuuanu street.
Works—Kakaako.

TRY OUR DELICIOUS
"Peach Mellow" and "Rasport"
—AT—
CONSOLIDATED SODA WATER WORKS
PHONE MAIN 71.

THE HAWAIIAN REALTY AND MATURITY CO.
Limited.
REAL ESTATE, MORTGAGE, LOANS AND INVESTMENT SECURITIES.
Office: McIntyre Bldg., Honolulu, T. H. P. O. Box 265. Phone Main 141.

Occidental Restaurant Changes Hands.

Everything new. First-class cooks; courteous waiters.
BEST MEAL TO BE HAD IN TOWN.
Open from 5 a. m. to 8 p. m. Private Dining Room for Ladies.
7320 LEONG HOY, Proprietor.

F. D. WICKE,
CONTRACTOR AND BUILDER.
Store Fittings a Specialty.
Repairing, Cabinet Work and Polishing.
1082 Alakea St., rear of Y. M. C. A.
Phone M. 447; residence, Phone W. 1611.

C. B. Reynolds & Co

IMPORTERS AND DEALERS IN BUILDING MATERIALS.
DOORS, SASH, SHINGLES.
Builders' Hardware at lowest rates.
Alakea street, mauka Sailors' Home.

NOTICE.

ANY WOMAN OR GIRL NEEDING help or advice, is invited to communicate, either in person or by letter, with Ensign L. Anderson, matron of the Salvation Army Woman's Industrial Home, No. 1680 King street.

Everybody's Going To The Volcano But Father—And He's Coming Later. Summer Rates Are So Reasonable.

All about it

TRENT & CO.

938 Fort Street.

"A little wine for thy stomach's sake and thine oftentimes infirmity," said St. Paul to Timothy. The purest wines in town are to be obtained at the CRITERION'S jobbing department, in bottle or bulk.

'Phone, Main 36.

Protection to your valuable papers, protection that is absolute at the Henry Waterhouse Trust Co., Ltd., for five dollars a year. An attorney would charge more for drawing a single document.

BUSINESS LOCALS.

Today last day of the annual clearance sale at Sachs'.

Day,, night and water fireworks, at Honolulu Candy Co. •

Rockets, roman candles, balloons, big stock at Honolulu Candy Co. •

Inter-Island and O. R. & L. shipping receipt books, 50c. each, at the Gazette office.

Stated meeting of Oceanic Lodge No. 371 this evening at 7:30 o'clock. Regular business.

Have you tried one of Mays' ice cream cornucopias? He sells them 2 for 5c. Stand on Emma street, just above Vineyard.

First-class tickets to all stations on the Oahu Railroad and Haleiwa coupon tickets are now on sale at the office of Trent & Co., 936 Fort street. •

A very desirable cottage home, in good neighborhood, can be purchased for $600 cash and balance in easy monthly payments. See Trent & Co.

A. Blom offers a new stock of pretty torchon laces at reduced prices this week to attract visitors to his new store in Model Block. Laces worth 75c. and $1 a dozen yards will be sold at 50c.

A new grocery store has been opened up on the corner of Vineyard and Nuuanu by Kwong Sun Loy, who will carry a full supply of new goods. Family trade solicited and the very lowest prices prevail.

LOCAL BREVITIES.

Mrs. St. Clair Bidgood leaves for the Coast by the steamer Mongolia. She is staying at the Young Hotel.

The youngest son of Captain and Mrs. Nicholson is very ill in Kahului with pneumonia.—Maui News.

It was expected Pioneer mill would finish grinding on Saturday, with a crop of about 22,500 tons of sugar for 1906.

The ladies of the Kahului Ladies' Auxiliary contemplate having a dinner and dance on the Kahului Tennis Club Court on the evening of July 15.

Sam Haniu of Waihee died at the Malulani Hospital on Sunday evening of last week. He was one of the leaders of the Home Rule party and about sixty years of age.

Miss Angeline McCann left for Honolulu last evening, where she will spend the summer vacation as a guest of Mr. and Mrs. C. B. Olson, who formerly resided in Lahaina.—Maui News.

Solomon Hale, leader of the Democratic party at Waihee, Maui, and a Hawaiian of considerable means and influence, dropped dead in his home on Monday last. He leaves a wife, one son and three grandchildren.

In the monthly list of publications of the U. S Department of Agriculture for May appear Jared G. Smith's bulletin on "The Black Wattle" and Edmund C. Shorey's on "The Composition of Some Hawaiian Feeding Stuffs."

Postmaster E. C. Campbell has resigned his position at Puunene and will leave for the Coast about the 26th of this month. Mr. Campbell has made many friends while on Maui and has the respect and confidence of his employers.—Maui News.

Mrs. Anna Alward Eames, now of Los Angeles, writes the Advertiser that she will accompany an excursion of senators, congressmen and newspaper people to the Philippines this summer. She will act as a newspaper correspondent. The expedition will sail from Seattle.

THE S. S. MONGOLIA, JUNE 26TH. takes the next shipment of Tropic Fruit Co.'s selected pineapples to the Coast. 6 fruits to the crate. Office with Wells-Fargo, King street. •

LOCAL BREVITIES.

Rathbone Sisters meet this evening at 7:30 o'clock in K. of P. hall. Important business.

John E. Bush was very poorly yesterday, but his physician hoped he would pull through.

J. Silva, the boxer, was arrested Saturday morning, charged with assault and battery on a Portuguese who occupies the position of leader of the Portuguese band. The trouble is said to have arisen over a girl.

W. C. Borden, who died in Hilo last week, was well known in Honolulu. He had served on Federal juries here and he was a witness in the recent Brown-Spreckels trial in this city. Mr. Borden was a man of quiet and gentle manners.

County Engineer Howell returned to town Wednesday from a tour of inspection of roads and bridges in the Hana district. He reports rubber doing nicely in the Nahiku district. He says the bridge across Nailiilihaele stream is being well built and will be completed in about two weeks.—Maui News.

The regular meeting of the Woman's Auxiliary and Guild of St. Andrew's Cathedral will be held today, June 25, at halfpast two, in the Iolani guild room. This will be the last meeting before the summer vacation. The collection for the Hankou Bible Women's Training School will be taken up at this meeting.

The regular meeting of the Woman's Auxiliary and Guild of St. Andrew's Cathedral will be held at halfpast two this afternoon in the Iolani guild room. This will be the last meeting before the summer vacation. The collection for the Hankou Bible Women's Training School will be taken up at this meeting.

The Ladies' Guild of the Church of the Good Shepherd gave an excellent chicken luncheon last Saturday, which was well attended and proved a very pleasant affair. A number of ladies from Puunene, Kahului and Wailuku were present. The gentlemen who attended were principally from Wailuku.—Maui News.

Mr. and Mrs. A. Lewis Jr. were the guests of honor at a pleasant dinner party given by Mrs. J. A. McCandless last Thursday evening. The guests were Mr. and Mrs. Lewis, Mr. and Mrs. Griffiths, Miss Margaret Hopper, Mr. and Mrs. A. Gartley, Mr. and Mrs. Willard Brown, Mr. George Fuller and Mr. and Mrs. Myers.

Sergt. 1st Class Richard A. Wood, H. C., now on temporary duty at San Francisco will be sent to Honolulu, on the transport leaving San Francisco about June 15, 1906, to relieve Sergt. 1st Class Heinrich Vennemann, H. C., who will be sent to San Francisco, and from there to Fort Snelling, Minn., to relieve Sergt. 1st Class Herman W. Riess, H. C.—Army and Navy Journal.

Wm. Reed, foreigner, and I, native, were found guilty of assault with a deadly weapon on Manuel Enos, a Kahului engineer, after trial by jury at Wailuku. Judge Kepoikai sentenced Reed to one year's imprisonment at hard labor. I, in consideration of the secondary part he played in the crime and the time he had been in jail, was let off with a fine of $1 without costs.

At the wedding of Miss Rosalie Porter, youngest daughter of Capt. Theodoric Porter, U. S. N., and granddaughter of Admiral Porter of historic naval fame, to Mr. Carroll Van Ness of Baltimore, at Annapolis, Md., the following well known people were present: Rear-Admiral anr Mrs. Silas W. Terry, Miss Terry, Mr. Mason Terry, Judge and Mrs. Hagner, Capt. and Mrs. W. J. Barnett.

During the months of July and August the Rev. Mr. Hall will have charge of the work at the Church of the Good Shepherd, Canon Ault being at the cathedral in Honolulu during that time. Mr. Hall was one of Bishop Restarick's "boys" in San Diego. He is a graduate of Stanford and has for the past three years been stationed in the Hamakua district and in Honolulu.—Maui News.

The Oahu Railway branch to Wahiawa will reach the big gulch just this side of Wahiawa proper today. A carload of tin cans, manufactured at the new factory in Honolulu, will be shipped over the branch line this morning and taken as far as the gulch where they will be transferred to wagons and taken over to James Dole's pineapple headquarters. The cans are intended as containers for sliced pines. A return load of pineapples will be brought back to Honolulu over the new line.

Saturday And Monday

LAST DAYS OF THE

Gigantic Annual

CLEARANCE SALE

LAST CHANCE FOR BARGAINS.

We have only one clearance sale a year. A whole twelve months will elapse before another such opportunity.

BUY NOW!

N. S. Sachs Dry Goods Co.

Corner Fort and Beretania Sts.

ALLEGED TAXATION OF JAPANESE MINORS

K. Hamamura of the City Hotel declares that taxes in certain districts have been collected from Japanese under twenty years of age. He exhibits the tax receipts of five alleged as such, signed by Wm. Horner, deputy tax collector for Hamakua, Hawaii, and the passports of the young men showing their birth dates. From these documents Mr. Hamamura makes out that $5.50, personal taxes and delinquent penalty, have been unlawfully collected from the following-named, aged respectively as stated:

Kimoto, 17; Onishi, 18; Makamura, 19; Kajita, 19; Nishimura, 18.

"Many times I have seen this wrongful action," Mr. Hamamura says.

"No, I do not know of any cases on the island of Oahu," he replied to a question.

AN OLD MAXIM APPLIED TO A MODERN REMEDY.

"Everyone speaks of the feast as he finds it," is a maxim of the Portuguese. Judging by the letters received from people all over the country, praising Chamberlain's Colic, Cholera and Diarrhoea Remedy, it is evident this remedy has been found satisfactory. It is the best known remedy for diarrhoea, and no case has yet been reported where it has failed to give relief, and it has been in general use for more than a quarter of a century. For sale by Benson, Smith & Co., Ltd., agents for Hawaii.

STILL A BIRTHDAY

The demand for the hot plate gas stove is almost up to the suppiy. Now would be a good time for you to come around and see about having your house piped.

The Honolulu Gas Co.

White Canvas Shoes

MEN'S WHITE CANVAS OXFORDS with Leather or Rubber Soles and Heels. Special sale prices.....$1.50 to $3.50

WOMEN'S WHITE CANVAS STREET OXFORDS, Heavy or Medium Soles, full Round or Medium Toes. Special sale prices.....$1.10 to $3.50

CHILDREN'S WHITE CANVAS OXFORDS, Good Weight Soles.....$1.00, $1.25, $1.50

L. B. KERR & Company, Ltd.

ALAKEA STREET.

EVERY DAY AFTER JUNE 20,

W. Matlock Campbell

Can be seen at his office 122 King St., between 10 a. m. and 3 p. m.

Builder, Contractor and Real Estate

The Finest of Japanese Goods

KIMONAS—SILKS—PAJAMAS—
SHIRTWAIST PATTERNS—CURIOS, ETC., ETC.

SAYEGUSA | 120 Nuuanu St. Just above Hotel St.

JUICY MUTTON!

There is something about the flavor of mutton raised in the islands that is preferable to that brought here in an ice chest. Some people like the imported; most of them like the home product. We would be glad to have your opinion after you have tried some of the kind we are offering today.

Lamb will be ready for the counter in a few days. It might be well to order today.

Metropolitan Meat Co., Ltd.

LOOK FOR THE NAME Libbey ENGRAVED ON EVERY PIECE

June

the Month of Brides and Roses!

¶ No doubt among the prospective brides of merry June are some of your young friends.

¶ Perhaps you already have the invitations to the wedding.

¶ Perhaps the question of suitable gifts is giving you occasional serious moments.

¶ Why not settle it at once? We can help you o'er the difficulty with suggestions by the score—we're primed for such contingencies.

No finer display of Cut Glass—rich, deep cuttings—was ever shown here, and the other departments are likewise teeming with gift suggestions.

I can't say, come in today.

W. W. Dimond & Co.

Fashionable Millinery

—At—

Miss Powers'

MILLINERY PARLORS, BOSTON BUILDING, FORT STREET.

WHITNEY & MARSH

Gala display of

WASH BELTS

All the season's latest.

—Also—

FANCY RUCHING

HALEIWA . . .

On the Oahu Railway

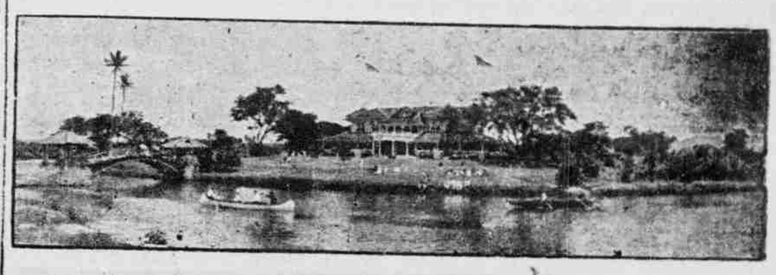

Golf, Tennis, Fresh and Salt Water Bathing, Riding and Driving are some of the pastimes. The Table and Service are of the Highest Quality. Tickets and Information at the Honolulu Station and Trent & Co., or ring up Haleiwa Hotel—King 53.

On Sundays the Haleiwa Limited—a two-hour train—leaves at 8:22 a. m., returning arrives in Honolulu at 10:10 p. m.

In Real Japanese

The only typewriting machine in the world that has an up and down keyboard and Japanese type is the REMINGTON. It will not teach you Japanese, but if you have a savey of the language, and its characters, you will soon learn to manipulate the keyboard and get results.

EVERYTHING FOR THE OFFICE.

THE HAWAIIAN OFFICE SPECIALTY COMPANY.

CHICAGO IN LESS THAN 3 DAYS

and over THE ONLY DOUBLE-TRACK RAILWAY between the Missouri River and Chicago.

THREE FAST TRAINS DAILY.
VIA
SOUTHERN PACIFIC, UNION PACIFIC AND CHICAGO & NORTHWESTERN RAILWAYS

Overland Limited. Vestibuled. Leaves San Francisco at 11 a. m. daily. The most Luxurious Train in the World. New Pullman Drawing-room and State-room cars built expressly for this famous train. Gentlemen's Buffet and Lady's Parlor Observation Car, Book Lovers Library, Dining Car, Meals a la Carte. Electric Lighted throughout.

Eastern Express. Vestibuled. Leaves San Francisco at 8 p. m. daily. Through Pullman Palace and Sleeping Cars to Chicago. Dining Cars. Free Reclining Chair Cars.

Atlantic Express. Vestibuled. Leaves San Francisco at 9 a. m. daily. Standard and Tourist Sleepers.

PERSONALLY CONDUCTED EXCURSIONS
Wednesdays, Thursdays and Fridays. The best of everything.

R. R. RITCHIE, G.A.P.C. CHICAGO & NORTHWESTERN RY.

TEMPORARY OFFICE, 435 14th Street, Oakland, California. or U. P. Company's Agent.

Noiseless— —Easily Repaired

"NEW DOME"

Siphon jet low down closet, embossed bowl, bent oak, piano finish and paper lined tank. Natural oak, never splits seat, and Douglas siphon valve.

Sample in our show window.

JOHN NOTT,

The Plumber. 85 King Street.

QUALITY. ECONOMY.

SOAP

Honolulu Soap Works Co.

FRED. L. WALDRON,

Spreckels Block. : : : Sole Agent.

FRENCH LAUNDRY

All work carefully done by hand. Shirts, collars, ladies' and gent's suits washed. Dry Cleaning also.

Goods called for and delivered.

J. ABADIE, Proprietor,

955 Beretania Street, opposite rear entrance Hawaiian Hotel. 'Phone Blue 3058.

New Goods Just Received by

C. R. COLLINS,

King Street near Fort.
'Phone Main 427.

RIDING SADDLES, BITS, SPURS, BLANKETS, WHIPS AND CROPS, DOG COLLARS AND CHAINS, HORSE BRUSHES, CHAMOIS, SPUNGES, HARNESS AND SADDLE, SOAPS, OILS, DRESSING, GREASE, WASHERS, ETC., ETC.

Canadian-Australian Royal Mail Line

Steamers running in connection with the Canadian Pacific Railway Co. call at Honolulu on or about the following dates:

FOR FIJI AND AUSTRALIA.		FOR VANCOUVER.	
MIOWERA	JUNE 30	AORANGI	JUNE 27
AORANGI	JULY 28	MAHENO	JULY 25
MAHENO	AUG. 25	MIOWERA	AUG. 22
MIOWERA	SEPT. 14	AORANGI	SEPT. 19

Through tickets issued to all points in Canada, United States and Europe.

THEO. H. DAVIES & CO., LTD.
GENERAL AGENTS.

Pacific Mail S. S. Co., Occidental & Oriental S. S. Co., and Toyo Kisen Kaisha.

Steamers of the above companies will call at Honolulu and leave this port on or about the dates below mentioned:

FROM SAN FRANCISCO TO THE ORIENT.		FOR SAN FRANCISCO.	
COPTIC	JUNE 26	MONGOLIA	JUNE 26
SIBERIA	JULY 3	CHINA	JULY 3

For further information apply to

H. HACKFELD & CO., LTD., Agents.

Oceanic Steamship Co.

TIME TABLE

The fine passenger steamers of this line will arrive and leave this port as hereunder:

FROM SAN FRANCISCO.		FOR SAN FRANCISCO.	
SIERRA	July 18	ALAMEDA	JULY 11
ALAMEDA	July 27	SONOMA	JULY 17
VENTURA	JUNE 27	ALAMEDA	AUG. 1
ALAMEDA	JULY 6	VENTURA	Aug. 7

In connection with the sailing of the above steamers, the agents are prepared to issue, to intending passengers, Coupon Through Tickets by any railroad, from San Francisco to all points in the United States, and from New York by any steamship line to all European ports.

For further particulars apply to

W. G. IRWIN & CO., LTD.

American-Hawaiian Steamship Company.

FROM NEW YORK TO HONOLULU.		FROM HONOLULU TO SAN FRANCISCO.	
S. S. Hawaiian	July 15	S. S. Nevadan	June 24
		S. S. Nebraskan	July 15
FROM SAN FRANCISCO TO HONOLULU.		FROM SEATTLE AND TACOMA TO HONOLULU.	
S. S. Californian	June 28	S. S. Nebraskan	June 29
And each month thereafter.		S. S. Nevadan	July 20

Freight received at all times at the Company's wharf, 31st street, South Brooklyn.

Freight received at Company's wharf, Greenwich street.

H. HACKFELD & CO., LTD., Agents.

C. P. MORSE, General Freight Agent.

Pacific Transfer Co.

WILL CALL FOR YOUR BAGGAGE.

We pack, haul and ship your goods and save you money.
Dealers in stove wood, coal and kindlings.
Storage in Brick Warehouse, 126 King Street. 'Phone Main 58.

Union Express Co.

Branch of Hustace, Peck Co., Ltd.

63 Queen Street.

Having baggage contracts with the following steamship lines:
Oceanic Steamship Co. Pacific Mail Steamship Co.
Occidental & Oriental Steamship Co. Toyo Kaisen Kaisha Steamship Co.

We check your baggage at your homes, saving you the trouble of checking on the wharf.

Piano and Furniture Moving a Specialty. **Telephone Main 86**

J. F. Morgan, President; C. J. Campbell, Vice-President; J. L. McLean, Secretary; A. F. Clark, Treasurer; N. E. Gedge, Auditor; Frank Hustace, Manager.

Hustace-Peck Co., Ltd.

DRAYMEN, 63 Queen Street.
DEALERS IN
FIREWOOD, STOVE AND STEAM COAL.
Also White and Black Sand. Telephone, Main 295.

THE PACIFIC

Commercial Advertiser

Entered at the Post Office at Honolulu, T. H., as second-class matter.

SUBSCRIPTION RATES:

One Year $12.00
Six Months 6.00

Advertising rates on application.

Published every morning except Sunday by the HAWAIIAN GAZETTE CO., LTD., Von Holt Block, No. 65 South King St.

C. S. CRANE - - - - - - - MANAGER

LOCAL OFFICE OF THE UNITED STATES WEATHER BUREAU.

Alexander Young Building, Honolulu.
Sunday, June 24.

Day	Mean Barom.	THERMO. Max.	THERMO. Min.	THERMO. Mean	24 Hour Rainfall	Average Relative Humidity	Average Cloudiness	WIND Direction	WIND Average Velocity
1900	30.08	86	75	80	.60	76	1	NE	...
1901	30.02	84	73	78	.04	78	4	NE	
1902	30.01	82	71	76	.05	79	4	NE	..
1903	30.00	83	72	78	.00	62	4	NE	...
1904	30.04	83	68	76	T	64	6	NE	..
1905	30.02	81	68	74	.00	74	4	NE	7
1906	30.03	82	74	78	.03	66	6	NE	9
Avge	30.03	83	72	77	.02	71	4	NE	

WM. B. STOCKMAN,
Section Director.

PANAMA OR STRAW

HATS

CLEANED AND BLOCKED.
We guarantee.

Globe Clothing Co

HOTEL STREET.

METEOROLOGICAL RECORD.

Issued Every Sunday Morning by the Local Office, U. S. Weather Bureau.

Day	June	MEAN BAROM.	THERM. Max	THERM. Min	Rainfall to 8 p. m.	Humidity	Average Cloudiness	WIND Direction	WIND Av. Vel
S	17	30.08	82	73	T	70	3	E	9
M	18	30.09	82	73	02	70	2	NE	7
T	19	30.04	83	73	00	66	5	NE	6
W	20	30.09	83	73	01	75	5	NE	8
T	21	30.02	81	71	16	73	7	E	6
F	22	30.02	82	73	T	69	2	NE	9
S	23	30.04	83	71	03	68	3	NE	9

Note:—Barometer readings are corrected for temperature, instrumental errors, and local gravity, and reduced to sea level. Average cloudiness stated in scale from 0 to 10. Direction of wind is prevailing direction during 24 hours ending at 8 p. m. Velocity of wind is average velocity in miles per hour.

WM. B. STOCKMAN,
Section Director.

TIDES, SUN AND MOON.

Days	June-July	High Tide Large	Ht of Tide	High Tide Small	Low Tide Large	Low Tide Small	Sun rises.	Sun sets.	Moon rises and sets.
		p m	Ft	a m	a m	a m			Sets
M	25	6 18	1.8	5 57	0.57	11.01	5.19	6.45	9.57
T	26	7 03	1 7	7.01	1 38	11 55	5.20	6.45	10.39
						p m.			
W	27	3 51	1 5	8 18	2.20	1 04	5.20	6 45	11 23
T	28	8 52	1.3	9 33	3.05	2.38	5.20	6 45	
F	29	9 55	1.1	10.38	3.50	4 25	5 21	6 46	0.01
		a m.		p m					
S	30	11.44	1.4	11 00	4 35	6 02	5.21	6.46	0.45
		p.m.							
S	1	12.40	1 6	..	5 21	7 27	5.21	6 46	1 27

First quarter of the moon June 29.

Times of the tide are taken from the United States Coast and Geodetic Survey tables.

The tides at Kahului and Hilo occur about one hour earlier than at Honolulu.

Hawaiian standard time is 10 hours 30 minutes slower than Greenwich time, being that of the meridian of 157 degrees thirty minutes. The time whistle blows at 1:30 p. m., which is the same as Greenwich, 0 hours 0 minutes. Sun and moon are for local time for the whole group.

MR. FITZ DESIRES AN ARBITRATION

A large party of the Hawaiian congregation of St. Andrew's cathedral, after the services yesterday morning, went out to the site for a school on Palolo tract purchased the previous day by Rev. F. Fitz, trustee. There were women as well as men and Mr. Fitz joined the party on the ground.

Mr. Fitz stated to an Advertiser reporter yesterday that he wished to submit the dispute over the title in the name "Iolani College," which exists between Bishop Restarick and himself, to arbitration.

It is understood that the Palolo site purchase was made in part with the $650, mostly all of the funds, of Iolani Guild o na Wahine Hawaii, voted almost unanimously by the members of the guild the other day for the purpose of assisting Mr. Fitz in starting a private school. Whether the legality of this donation will be disputed by the diocesan authorities remains to be seen.

Bishop Restarick had an interesting letter in the Sunday Advertiser on the Iolani College question.

SHIPPING INTELLIGENCE.

ARRIVED.

Sunday, June 24.

Str. W. G. Hall, Thompson, from Kauai ports, 6:35 a. m.

Str. Maui, Bennett, from Hawaii ports, 6 a. m.

Str. Noeau, Pederson, from Kiholo, 6:30 a. m.

Str. Niihau, Thompson, from Anahola, 6:10 a. m.

Str. Likelike, Naopala, from Molokai, Maui and Lanai ports, a. m.

Scr. Concord, from Oahu ports, 7:30 p. m.

DUE TODAY.

P. M. S. S. Mongolia, Porter, from Yokohama, a. m.

SAIL TODAY.

P. M. S. S. Mongolia, Porter, for San Francisco (probably afternoon).

Str. Ke Au Hou, Tullett, for Kauai ports, 5 p. m.

Scr. Ada, for Lahaina, 5 p. m.

A.-H. S. S. Nevadan, Greene, for San Francisco via Kahului.

DUE TOMORROW.

P. M. S. S. Korea, Seabury, from San Francisco, morning.

SAIL TOMORROW.

P. M. S. S. Korea, Seabury, for the Orient (probably afternoon).

Bk. Kaiulani, Colly, for San Francisco.

DUE WEDNESDAY.

C.-A. S. S. Aorangi, Phillips, from San Francisco.

O. S. S. Ventura, Hayward, from San Francisco, forenoon.

SAIL WEDNESDAY.

O. S. S. Ventura, Hayward, for the Colonies, probably night.

HILO.

Arrived.—June 16, Am. bktn. George C. Perkins, Hausen, 29 days from Gray's Harbor. June 22, Am. bk. St. Katherine, Saunders, 20 days from San Francisco; S. S. Massachusetts, Lindsay, from Kahului.

Departed.—June 19, S. S. Hilonian, Johnson, for San Francisco. June 30, Am. scr. W. H. Marston, Gove, for San Francisco.

PASSENGERS.

Arrived.

Per str. W. G. Hall, from Kauai ports, June 24—A. S. Wilcox, Mrs. H. Isenberg, Mrs. J. K. Gandall, Miss Renken, T. Burningham, Mr. Bush, Mrs. Bush, Miss L. Hopkins, A. Napoleon, Mrs. H. G. Spalding, A. Brodie, C. B. Hall, Chow Yuen, K. Hiraoka, A. Wing, C. Ah Yet, Ah Chuck, K. Odo, K. Tokishima and 31 deck.

Per str. Niihau, from Anahola, June 24—Mrs. Edwards, Miss Edwards.

Passengers Booked.

Per P. M. S. S. Mongolia, for San Francisco, June 25—A. F. Griffiths, Mrs. A. F. Griffiths, Miss A. J. Foster, Miss Caroline Sheffield, Miss Marion Waterhouse, Miss Margaret Waterhouse, Miss Belle Dickey, Mrs. J. A. Hopper, Miss M. L. Hopper, Miss D. Petersen, Mrs. H. L. Bixby and maid, Harry Bixby, Miss A. B. Alexander, Ethel Lucas, Katherine Barnett, C. C. von Hamm, Miss Bertha R. Young, J. F. C. Hagens, Mrs. J. F. C. Hagens, Mrs. St. C. Bidgood, Mrs. R. E. Fisk, Frank White, Col. and Mrs. De La Vergne, Mrs. C. A. Bon and two children, W. T. Pope, Lila Craig, Miss E. Hart, C. C. Hunter, Miss M. S. Gilmore, Miss F. Thompson, W. S. Fleming, Mrs. Fleming and infant, Miss J. Forman, L. A. Thurston, Mr. and Mrs. McKay, Mr. McKay, Jr., Mrs. Helen Rowland, Miss M. Rowland, Miss H. Rowland, Mrs. J. W. Kielker, Miss Violet Jones, Mrs. Chas. H. Bibb, G. D. Bell, Mr. and Mrs. J. H. Harper, Mrs. Havens, Mr. and Mrs. Jos. Phelps, Miss Sylvia Phelps, Miss E. McNath, Miss Bernice B. Aldrich, Mr. and Mrs. J. C. Riebe, C. L. Scrimger, Mrs. M. Rosenberg, Admiral and Mrs. Lyon, Mr. and Mrs. E. E. Olding and four children, Mrs. W. S. Edings, Mrs. McChesney, Miss Ruth McChesney, Miss Martha McChesney, Miss Lillian McChesney, T. F. Drake, Mr. and Mrs. Nelson Lee, Mrs. Clement, Mr. and Mrs. H. Wood, J. B. Harries, W. B. Harries, R. C. A. Peterson, Edgar Wood, Mr. and Mrs. A. Smith, Mr. and Mrs. J. T. Crow, Miss Georgie Crow, T. A. Eal, Miss Daya Barnes, Miss Lila Barnes.

Per bark Kaiulani, for San Francisco, June 26—Mr. and Mrs. E. H. Carleton and two children, George R. Coe, Mrs. D. W. Shelhamer, Miss Faith Shelhamer, Mrs. W. F. Lunn.

VESSELS IN PORT.

ARMY AND NAVY.

U. S. Revenue Cutter Manning, Roberts.

U. S. S. Iroquois, Carter, Midway, June 19.

(Merchant Vessels.)

Frieda Mahn, Ger. bk., Staben, Leith, June 13.

George Curtis, Am. bk., Kelly, San Francisco, May 28.

Kaiulani, Am. bk., Colly, San Francisco, June 16.

Kirkland, Br. s.s., Watson, Newcastle, June 23.

Lahaina, Am. bkt., Carlson, Nitrate Ports, June 11.

HENRY WATERHOUSE TRUST COMPANY, LIMITED. STOCK AND BOND BROKERS. INSURANCE AGENTS. Honolulu, Hawaii

For Rent

Emma Street	$30.00
Gandall Lane	22.50
Kinau Street	20.00
Matlock Avenue	27.50
Beretania Street	22.50
Kapiolani Street	26.25
Young Street	30.00

For Sale

Bargains in real estate at Manoa Valley, Kaimuki and Puunui. Also, homes in Punahou and Makiki districts. For a short time only, we offer a house on Young street, modern and well-built, lot 100 x 140, for $3500.00.

HENRY WATERHOUSE TRUST COMPANY, LIMITED.

Cor. Fort and Merchant Sts., Honolulu.

TRENT AND COMPANY

$2,600.00

will buy a modern cottage home, in good neighborhood; convenient to two street car lines. A reliable party can get it for $600.00 cash, and balance in easy monthly payments.

TO LET.

Pacific Heights, 4 B. R.	$30.00
Nuuanu St., 4 B. R.	50.00
Nuuanu Valley, 2 B. R.	17.00
Kalihi, 2 B. R.	17.50
Thurston Ave., 2 B. R.	30.00
Union St., 3 B. R.	30.00
Green St., 3 B. R.	40.00
Thurston Ave., 3 B. R.	40.00
Victoria St., 5 B. R.	35.00
Waikiki Rd., 7 B. R.	25.00

FURNISHED—

Young and Kapiolani, 2 B. R.	$40.00
Kaimuki, 2 B. R.	25.00

TRENT AND COMPANY

938 FORT STREET.

ALEXANDER YOUNG HOTEL

Absolutely fire-proof, finest cuisine, elegantly furnished and the best of service.

NOAH W. GRAY, Manager,
HONOLULU, T. H.

Lord Templetown, Br. bk., Sladen, Newcastle, June 10.

Lurline, Am. scr.-yeht., Sinclair, San Pedro, June 23.

Morning Star, Am. s.s., Garland, Gilbert Is., July 15. (Laid up.)

Olympic, Am. bk., Evans, San Francisco, June 23.

Philippine, Am. scr., Frederickson, Gray's Harbor, June 21.

Nevadan, Am. s.s., Greene, Puget Sound, June 21.

Restorer, Br. cable stmr., Combe, San Francisco, Feb. 9.

Robert Lewers, Am. scr., Underwood, Port Ludlow, June 9.

S. G. Wilder, Am. bktn., Jackson, San Francisco, June 17.

Spokane, Am. scr., Jamieson, Port Ludlow, June 22.

TRANSPORT SERVICE.

Thomas, sailed from Honolulu for Guam and Manila, June 23.

Logan sails from Manila for Honolulu and San Francisco, June 30.

Sherman, sailed from Manila for Honolulu and San Francisco, June 11.

Sheridan, sails from San Francisco for Honolulu and Manila, July 5.

Supply, at Guam.

Meade, at Manila.

Dix, at Seattle. (Laid up.)

Lawton, at San Francisco.

THE MAILS.

Mails are due from the following points as follows:

San Francisco—Per Korea, June 27.
Colonies—Per Aorangi, June 27.
Orient—Per Mongolia, today.
Victoria—Per Miowera, June 30.

Mails will depart as follows:

San Francisco—Per Mongolia, tonight or tomorrow a. m.
Orient—Korea, June 27.
Colonies—Per Ventura, June 27.
Victoria—Aorangi, June 27.

WANTED!

Everybody to know that Haleiwa Hotel is offering special summer rates. And everybody to know that it's cool and delightful at Haleiwa.

NOTICE.

Dr. Geo. J. Augur has returned from Japan and resumed his practice. 7445

HONOLULU STOCK EXCHANGE.

Honolulu, Saturday, June 23, 1906.

NAME OF STOCK.	Amt. Paid Up	Val.	Bid.	Ask.
MERCANTILE.				
C. Brewer & Co.	$1,000,000	$100		400
SUGAR				
Ewa	5,000,000	20	23½	24
Haw. Agricultural	1,200,000	100		110
Haw. Com. & Sugar Co.	2,312,755	100	79¾	*85
Hawaiian Sugar Co.	2,000,000	20	33	35
Honomu	750,000	100	130	140
Honokaa	2,000,000	20	11	12
Halku	500,000	100		185
Kahuku	500,000	20	20	...
Kihei Plan. Co. Ltd.	2,500,000	50	8½	8¾
Kipahulu	160,000	100		...
Koloa	500,000	100		130
McBryde Sug. Co., Ltd.	3,500,000	20	5⅜	5¼
Oahu Sugar Co.	3,600,000	100	95	...
Onomea	1,000,000	20	30½	33
Ookala	500,000	20	5¾	5⅞
Olaa Sugar Co. Ltd.	5,000,000	20	2¾	3
Olowalu	150,000	100		...
Paauhau Sug. Plan. Co.	5,000,000	50	16½	...
Pacific	500,000	100		200
Paia	750,000	100	...	
Pepeekeo	750,000	100	140	155
Pioneer	2,750,000	100	182½	187½
Waialua Agril. Co.	4,500,000	100	57	58
Wailuku	700,900	100		275
Wailuku Sugar Co. Scrip	105,000	100	120	† ...
Waimanalo	252,000	100	160	....
Waimea Sugar Mill	125,000	100	60	...
MISCELLANEOUS.				
Inter-Island S. S. Co.	1,500,000	100	122½	....
Haw. Electric Co.	500,000	100	115	...
H. R. T. & L. Co., Pfd.	1,150,000	100	100	
H. R. T. & L. Co., C.			55	60
Mutual Tel. Co	150,000	10	9	
O. R. & L. Co.	4,000,000	100		91
Hilo R. R. Co.	1,000,000	20		...
Honolulu Brewing & Malting Co. Ltd.	400,000	20	24½	25
BONDS.	Amt. Out			
Haw. Ter., 5 p. c. (Fire Claims)	$15,000	standing	...	...
Haw. Ter. 4 p. c. (Refunding 1905)	600,000		...	...
Haw. Ter. 4½ p. c.	1,000,000	...	...	...
Haw. Ter. 4½ p. c.	1,000,000	...	...	
Haw. Gov't. 5 p. c.	209,000	...	...	....
Cal. Beet & Sug. Ref. Co. 6 p. c.	1,000,000	...		102½
Haiku 6 p. c.	300,000		101	103
Haw. Com. & Sugar Co. 5 p. c.	1,677,000	...		....
Haw. Sugar 6 p. c.	500,000	...	100	....
Hilo R. R. Co., 6 p. c.	1,000,000	...		75
Hon. R. T. & L. Co., 6 p. c.	708,000	...	105	....
Kahuku 6 p. c.	200,000	....	100	....
O. R. & L. Co. 6 p. c.	2,000,000	....	102	....
Oahu Sugar Co. 6 p. c.	750,000	...	101	
Olaa Sugar Co., 6 p. c.	1,250,000	...		95
Paia 6 p. c.	450,000		101	...
Pioneer Mill Co. 6 p. c.	1,250,000	...	...	104½
Waialua Ag. Co. 6 p. c.	1,000,000			98
McBryde Sugar Co.	2,000,000			100

*$23.1275 paid. †65 per cent.

SESSION SALES.

(Morning Session.)

10 Waialua, 58.

SALES BETWEEN BOARDS.

$1000 Waialua 5s, 98; 20 O. R. & L. Co., 90; 90 Mutual Tel., 9; 15 Waialua, 57.50; 20 Pioneer, 135.

THIELEN & WILLIAMSON

TANTALUS OR WAIKIKI.

This is going to be a hot summer. The best way to avoid the heat is to buy a place on Tantalus and spend the summer months there. We have two mountain homes for sale and both are bargains.

We have also a nice lot at Waikiki, 150 ft. frontage and 180 ft. deep. This lot has a nice assortment of shade trees and is just the place for a bungalow.

We offer for sale a splendid home at Kaalawai. All kinds of fruit and shade trees. A quiet place, with fine sea bathing. Just the place to spend the summer.

Classified Advertisements.

WANTED.

AN experienced Plantation Bookkeeper. Also an Irrigation Luna to lay out land for Irrigation. Apply P. O. Box 188. 7448.

A BOOKKEEPER and clerk; single man. Haleiwa Hotel. Address "Manager." 182

FOR SALE

COMFORTABLE modern house. Large grounds; big trees. Easy terms. Apply 1327 Pensacola street. 7441

OLDS Runabout. Good as new. Reasonable. Apply Spencer Bickerton, Box 13 or 2017 Kalia Road. 7437

FOR RENT.

A NEWLY-FURNISHED room in private family. 871 Young street. 182

COTTAGES on Vineyard St., 3 bed rooms, mosquito-proof. Rent $27.50 $30. Apply 297 Vineyard. 175

FURNISHED or unfurnished house of eight rooms, 1087 Beckley St. Apply Honolulu Planing Mill. 7418

VERY desirable modern house. Apply 1327 Pensacola street. 7441

OFFICES FOR RENT.

"THE STANGENWALD," only fire-proof office building in city.

ALEXANDER YOUNG BUILDING, Honolulu's only up-to-date fire-proof building; rent includes electric light, hot and cold water and janitor service. Apply the Von Hamm-Young Co., Ltd. 7276

COMPLETE set bound volumes Planters' Monthly. 22 vols., 1882 to 1904. Uniform binding: full sheep. Price $175.00 Address P. M., care Hawaiian Gazette Co.

LOST.

A GOLD THIMBLE on the Oceanic dock; mark J. B. K. Return to H. L. Kerr, Young building and receive reward. 7448.

Professional Cards

ARCHITECTS.

W. MATLOCK CAMPBELL.—Phone White 951.

DENTISTS.

HENRY BICKNELL, D. D. S.—Union street, corner Hotel. Tel. Main 286.

A. B. CLARK, D. D. S., room 311 Boston Building. Tel. Main 363.

Halstead & Co., Ltd.

STOCK AND BOND

BROKERS

LOANS NEGOTIATED.

Members Honolulu Stock and Bond Exchange.

5—McINTYRE BUILDING—5

FOR SALE.—15,000-foot lot, Kalihi, on easy terms; 1 tract, Wahiawa; Palolo lots, at bargains; house and lot, Prospect street.

FOR RENT.—On Young street, near Artesian, cool place for summer.

W. L. HOWARD.

CHAS. BREWER & CO.'S

New York Line

Regular line of vessels plying between New York and Honolulu.

BARK NUUANU will sail from New York on or about July 15th, 1906.

FREIGHT TAKEN AT LOWEST RATES.

For freight rates apply to CHAS. BREWER & CO., 27 Kilby St., Boston, or C. BREWER & CO., LTD., Honolulu.

FOR RENT.

COTTAGE, Beretania street, near Queen Hospital.

COTTAGE, King street, next to residence of Alex. Young.

HOUSES, Punchbowl street, near Vineyard street, suitable for bakery.

STORE in Orpheum Block, also second floor of Orpheum, for rooming house. W. W. CHAMBERLAIN, Room 206, Judd Bld.

For Rent

Furnished House, corner of Piikoi and Young streets, eight rooms, 3 large bed rooms, upstairs. Rent $50.

Furnished House, on Wyllie street, residence of Mrs. E. B. Waterhouse. Rent reasonable to the right parties.

House with 4 bed rooms, 2 bath rooms, servants' quarters, etc. Connected with sewer. Close to town. Rent reasonable.

After July 4th, partly furnished house at Peninsula, 2 bed rooms on waterfront. Rent $25.

House on Nuuanu Ave, 5 bed rooms, electric light. Rent reasonable.

At Waialae, furnished house with 4 bed rooms, bath room with porcelain bath. Good beach. Use of horse and carriage.

Cottage on Gulick Ave.	$15.00
Cottage on School St.	22.50
Cottage Nuuanu and School	25.00
Cottage School nr. Nuuanu	21.75
Large Warehouse in town..	50.00

The Waterhouse Co.

Tel. Main 132. Judd Bldg.
Real Estate and Insurance Agts.

AMERICAN MERCANTILE COMPANY (Inc. 1898).

Tacoma, Washington.

Importers, Exporters and General Commission Merchants.

Honolulu Orders Solicited.

Cable Address: "AMERCO," A. B. C., 5th Edition. Honolulu Reference, A. F. COOKE.

FOR SALE!

If you are not overloaded with wealth, and are looking for a comfortable and cheap home, where you can enjoy good health, buy a house and lot, or a lot on which to build after your own design, in Nuuanu valley.

I also offer a few fine lots with a good view and only one block from the car line, at Kaimuki at prices and on terms you cannot duplicate.

A good house and lot (77x278), corner of 2 wide newly macadamized streets at Kalihi, with other substantial improvements, and a variety of bearing fruit trees. Price only $2300.

For Rent: Several brand-new up-to-date cottages. Mosquito-proof and provided with gas stove and fixtures for lighting. J. H. SCHNACK.

Harrison Mutual Association

has removed from Beretania Street to KAPIOLANI BUILDING, Alakea Street.

J. H. TOWNSEND, Secy.

STEINWAY

AND OTHER PIANOS.

THAYER PIANO CO.

156 AND 158 HOTEL STREET, Opposite Young Hotel.