The Pacific Commercial Advertiser

ESTABLISHED JULY 2, 1856.

U. S. WEATHER BUREAU, January 7.—Last 24 hours' rainfall, .72. Temperature, Max. 75; Min. 67. Weather, variable.

SUGAR.—96 Degree Test Centrifugals, 3.5625c.; Per Ton, $71.25. 88 Analysis Beets, 8s. 9d.; Per Ton, $76.40.

VOL. XLV., NO. 7618. HONOLULU, HAWAII TERRITORY, TUESDAY, JANUARY 8, 1907. PRICE FIVE CENTS

NEW SUPERVISORS WENT INTO OFFICE AND BEGAN WORK

Sam Johnson and Other Republican Appointees Are Chosen Over Democratic Candidates.

There was a look of expectancy on the faces of the people who gathered around the McIntyre building for an hour before the installation of the new officers of the county yesterday. Even the band boys looked a bit anxious but not enough so to interfere with their playing the same old selections in the same old way. Both sides of Fort street were crowded by persons

CHARLES HUSTACE, JR.

with a desire to learn what changes would be made by the new supervisors, particularly in the matter of road supervisor for this district. Mr. Johnson had canvassed the situation carefully and he had the strongest endorsement possible for the place but he was constantly warned by certain of his friends that one member or another of the board would vote against him and for that reason he has been on the anxious seat ever since election. It was rumored yesterday morning that the word had been passed that if he was appointed to the place Iaukea would discharge every old member of the police force. It was believed this report was started with the view to influencing Andrew Cox. But it failed.

The new assembly room is well adapted to the purpose to which it is put and arrangements for the comfort of the spectators yesterday were complete. The room is large, comfortable and well-ventilated. It filled up early with officials of the county, private citizens and a few job-chasers. Shortly after the noon hour Sheriff Iaukea and Chief Detective Taylor entered, followed by several the supervisors, new and old, who remained during a part of the session interested spectators. When all of the new board had made their appearance the retiring chairman stepped to the desk and said he had received a very courteous invitation from the supervisors-elect to call the meeting to order. "The gentlemen would please take their seats." He then told them their first business would be the selection of a chairman to preside over their deliberations. Mr.

S. C. DWIGHT.

Kealoha nominated Mr. Hustace and Mr. Cox seconded. Mr. Harvey then moved that the nominations close. The retiring chairman called Mr. Hustace to the chair and congratulated him, after which he left the hall.

BOARD ORGANIZES.

Mr. Hustace then addressed the members saying that in all of his deliberations he would be just and fearless and he hoped he voiced the sentiment of the other members in that expression. He said further he hoped there would be no attempt to introduce politics into the body; that the duty of each member was to the public rather than to factions in any political party.

Clerk Kalauokalani then called the roll, all members answering to their names. Andrew Cox was then nominated for vice chairman by Mr. Archer. Mr. Fern nominated Mr. Harvey and when the vote was taken Cox was found to have four votes to Mr. Harvey's three. Cox was declared elected. Routine work followed the producing of certificates of election and the clerk then presented the oath of office of each. A motion was made to adopt the rules of procedure of the retiring board but Mr. Fern objected unless it was understood that they could be changed as wanted. The chair said the immediate adoption was for temporary use only. With this understanding Mr. Fern was willing and the adoption followed.

Bonds of the counnty officers were then presented for approval and the work was progressing favorably when Mr. Cox suggested that it would be well to refer to the county attorney but Archer said there is none in action, the newly elected having gone away,

F. K. ARCHER.

and he could not approve his own bond anyway.

Some one announced that C. H. Olson had been appointed a deputy county attorney for a period of sixty days and he would pass upon the bonds. At this moment Sheriff Iaukea asked permission to withdraw as he wished to formally take charge of his department. This was granted and he left the room. The board then passed the bonds and referred them to Mr. Olson, who in turn reported them all correct. This action included the deputy sheriffs.

Chairman Hustace called for the adoption, permanently, of the old rules. Mr. Fern again objected until informed that the rules provided for change as desired by the board. Fern then withdrew his objections and the motion carried. The chair then announced the following committees:

Ways and Means—Frank K. Archer and J. J. Fern.

Public Expenditures—F. R. Harvey Dwight and J. M. Kealoha.

Roads, Bridges and Parks—S. C. and J. M. Kealoha.

Police—Andrew Cox and F. R. Harvey.

Sanitation and Health—F. K. Archer

(Continued on Page Three.)

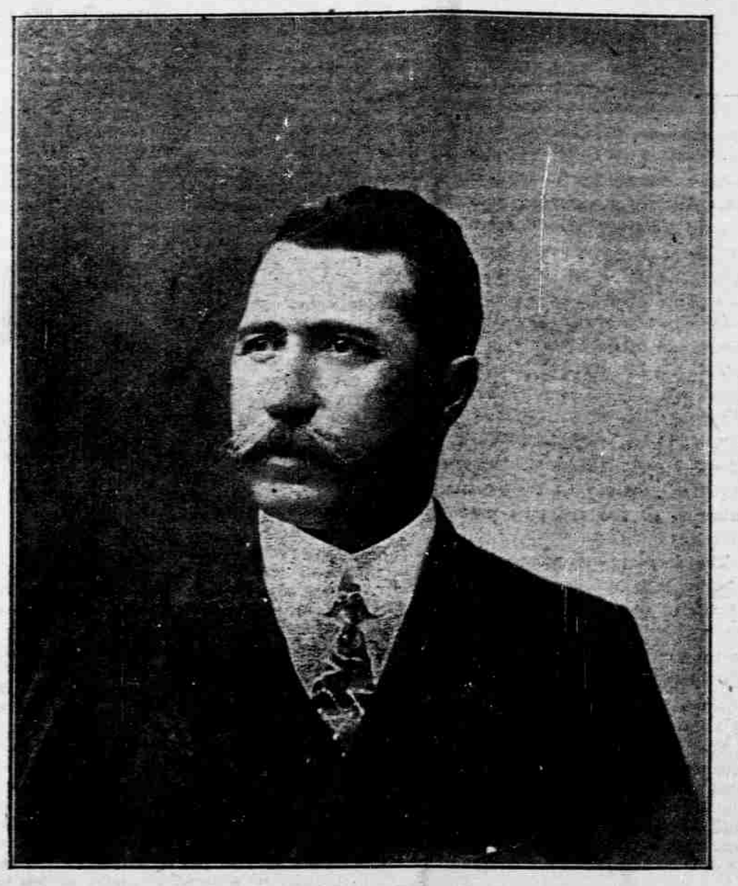

CURTIS P. IAUKEA.

C. P. IAUKEA TAKES HOLD

Given Charge of Police Affairs Yesterday at Noon.

With mutual expressions of goodwill and friendship, Sheriff Curtis P. Iaukea and ex-Sheriff Arthur M. Brown shook hands in the Sheriff's quarters at the police station yesterday, former coming to take possession, th latter preparing to vacate in his favor. The meeting of the two was memorab They had fought each other bitterly on the stump, at the ballot box and in the court, but the personal relations between them had remained friendly.

Arm-in-arm the two, the successful and the unsuccessful candidates, stood upon the steps of the station, Iaukea leading in the cheers for Brown, give with good will by the large crowd which had gathered to watch the operation of turning the police departme over to new authorities. Before calling for the cheers, the Sheriff addresse the crowd shortly, thanking them fo the honor they had done him in el ing him as their Sheriff and promising them and the people of Honolulu tha he would faithfully carry out the promises he had made during the campaign last November. For his pred cessor, he said, he entertained only the kindliest feelings.

Leis, which had been sent to t station for the incoming official, were shared between the two, Iaukea telling Brown to make himself at home around the station, Brown reciprocating by wishing his successor every success in his new duties and placing benefit of his experience at the services of his successor at any time.

CROWD GATHERED EARLY.

The crowd around the station gathered early, many persons appearing before noon and remaining through drizzling rain which commenced to fa before the Sheriff arrived. Within the station the retiring officers were bus packing up their private belongings and preparing inventories and accoun in readiness for the transfer.

At half past twelve the new police heads were seen approaching down Merchant street, the crowd surging over and leaving a lane to the station door, down which the Sheriff, the Deputy Sheriff, A. P. Taylor, the new detective chief, Judge Edings, and others passed, the crowd giving three cheers each for Iaukea and Jarrett. Once within, the formal transfer of authority was soon made, the accounts of the Sheriff's office being checked over, the inventory of the armory gone int and receipts given.

The following list was then posted, showing the names of those to be retained, temporarily at least, on the force:

First Watch—M. L. Needham, M. Nawaa, J. Manase, C. Kakalia, George Waipa, T. Naki, Frank Kanae, J Kaaua. Second Watch—A. Manuwai, K. Nohunohu, Jas. Kulike, John Thomas, N. Manumai, G. K. Hubbell, Alex. Bishaw, W. H. Keliiaa, F. Rodriques, N. T. Neilsen, S. P. Waipa. Third Watch—Kawai George, John Wallace, W. B. Needham, E. W. Kawaiaea, Moses Wire, C. A. Bishaw, D. P. Kai-

(Continued on Page Four.)

REPUBLICANS IN DEBATE

Meet to Consider Party Policy in Approaching Legislature.

There was a meeting of the Territorial Central Committee called f 7:30 last evening to which the Representatives and Senators-elect were invited. The call was in pursuance to a request of Representative Hughes that the members meet and decide upon certain measures to be presented at the coming session of the legislature.

At the hour set for the meeting there were but three members of the committee present, each holding a proxy. Other committeemen dropped in in squads of one and two. And at eight o'clock there were present:

Representatives J. L. Paoo, John Hughes, Jos. Kalana, S. P. Correa, A. D. Castro, E. W. Quinn, W. T. Rawlins, Elia Long and Senators Smith, Dowsett and Lane. Of the committee there were Chairman Ballentyne, Messrs. Robertson, chairman of the Territorial Central Committee; Secretary Savidge, F. W. Macfarlane, Geo. A. Davis, David Kanuha, N. Fernandez, E. J. Crawford and Frank Kruger.

Chairman Ballentyne of the committee suggested an informal discussion.

There being no objections to this, Chairman Robertson stated that the special matter for consideration was the drafts of sundry bills that had already been prepared. An informal report was presented last week but various obstacles had been confronted. The work of drafting bills was a difficult job, one that required careful consideration and careful work. The subcommittee reported that it was difficult to proceed without suggestion from the members elected as there might be different views on different subjects. He called upon the chairman of the committee, Mr. Ballentyne, to state the case.

Mr. Ballentyne stated that various views had been presented but the committee was unable to determine several important matters, one of which was the transfer of the water works to the county. The committee did not know what character of a bill would be acceptable. Whether the system would be transferred with or without consideration and until that was determined it was impossible to go ahead. The same applied to the school boards. And there are other matters including the plank referring to a primary election law. The committee would like to hear from the members of the legislature. The Anti-Saloon Leagues proposed liquor license law was read by Secretary Savidge, Chairman Robertson reading corresponding sections from the present law.

Mr. Dowsett asked if the bill had been drafted by the committee and was informed that the committee had not drafted any bill. He suggested, then, that the committee be empowered to engage such assistance as was deemed necessary and to meet the members of the legislature from time to time through the session. He wanted time to thresh out the bills.

The chairman said that one of the obstacles confronted by the committee was the ignorance of the members as to what bills they wish acted upon.

Mr. Hughes made a motion that the committee retain the services of such attorneys as Messrs. Lewis, Davis an

(Continued on Page Two.)

SCHMITZ MAKES APPEAL TO SAVE GOING TO TRIAL

Hawaiian Cases Before the Supreme Court Will Be Taken Up Consecutively.

(Associated Press Cablegrams.)

SAN FRANCISCO, January 8.—Mayor Schmitz has appealed to the Supreme Court for an order prohibiting his trial for alleged connection with grafting and maladministration of office.

FRENCHMEN WILL BE PAID THEIR PANAMA BILL

WASHINGTON, January 8.—The Supreme Court has sustained the right of the government to pay the fifty million dollars, due the stockholders of the former French Panama Canal company, for their rights on the Isthmus.

SUPREME COURT AGREES WITH HAWAIIAN REQUEST

WASHINGTON, January 8.—The Supreme Court has decided to hear all Hawaiian cases consecutively, beginning on March 18.

A request that such be done was made some weeks ago by the Hawaiian Bar Association, although as late a date as has been decided upon was not anticipated.

GANS AND BRITT AGREE TO FIGHT.

SAN FRANCISCO, January 8.—The articles have been signed for a fight between Joe Gans and Britt, to take place at Tonopah, Nevada, on March 17. A purse of $25,000 has been hung up.

BOYCOTT NEWS IS CONFIRMED.

WASHINGTON, January 8.—The American consul at Canton has officially confirmed the reports of the renewal of the boycott on American goods. The Chinese officials are opposing the boycott movement.

AFTERNOON CABLE REPORT.

PARIS, France, January 7.—The Pope will refuse France participation in Peter's Pence.

STOCKHOLM, Sweden, January 7.—King Oscar, who was thought to be in a dying condition, is improving.

BANGKOK, Siam, January 7.—Fire in the Chinese quarter today did damage to the amount of three millions of dollars.

CHEYENNE, Wyo., January 7.—Bryant Brooks was today inaugurated Governor of Wyoming.

STOCKHOLM, Sweden, January 7.—Secretary Hutchinson of the American Legation died today.

WASHINGTON, D. C., January 7.—Edwin Godfrey of the Ninth Cavalry will succeed Brigadier General Bell, who is soon to be promoted.

SACRAMENTO, Cal., January 7.—The Legislature of California assembled today and organized. C. Wolfe was elected President of the Senate and Beardslee, Speaker of the Assembly.

The sessions are temporarily held in Redmen's Hall pending the completion of repairs to the Capitol building.

WASHINGTON, D. C., January 7.—Geo. B. Cortelyou has resigned as chairman of the Republican National Committee. He will be succeeded by Harry New.

There has been much opposition to the appointment of Cortelyou as Secretary of the Treasury on the ground that as chairman of the Republican committee he was the man who had charge of the collection of campaign funds from Wall Street financiers. An effort has been made to defeat his confirmation when Shaw retires.

JAP MURDERER MAY HAVE KILLED HIMSELF

As yet there has been no trace found of Moromura, the Japanese murderer, who cut the throat of a comrade at the Honolulu plantation on New Year's eve and escaped before those present could apprehend him. The man is a stranger in the country and the fact that not the slightest trace of him has been found since he fled has led the police to believe that he has killed himself with the same weapon used upon his friend.

Since the murder several Japanese specials have been working upon the case and it has been learned that no man answering the description of Moromura has applied at any of the houses between here and the plantation for food or shelter. It is known that he had the razor with him when he fled and it supposed that returning soberness has brought remorse, leading to hari-kari.

The third steamship of the Chargis Reunis line on their round-the-world schedule is due to arrive here from the Orient on Saturday, according to the advices received by the agents, Theo. H. Davies & Co. This steamship, the Amiral Exelmans, is bringing a big cargo for this port and has nearly one thousand Japanese immigrants aboard.

The army transport Logan sailed for San Francisco yesterday afternoon at 4:20 o'clock. Among her departing passengers was Captain Slattery, of the Engineer Department, who has been transferred to Fort Leavenworth, Kas.

Dr. Deimel Underwear
(LINEN-MESH)

A great deal of the sickness in the world is caused by unsanitary woolen underwear. But most underwear is made of linen which, while being clean, has the great disadvantage of being cold and clammy.

By a special process of manufacture, a soft, warm, porous fabric has been evolved by Dr. Deimel, called Linen-Mesh, which is simply linen with the coldness taken out.

Dr. Deimel Underwear has obtained the unqualified endorsement of the foremost members of the Medical Profession and in every part of the globe gives health and comfort —summer, winter, spring and fall.

This underwear is made in such a wide variety of sizes that we can fit everybody.

A sample piece of the material and an illustrated booklet will be **given free** for the asking.

SEE WINDOW DISPLAY.

M. McINERNY, Ltd.
FORT AND MERCHANT STREETS.

Every Day Comfort

If you are worn out with the labors of the year just closed take a rest. If you are run down and feel the need of recuperation before starting in the New Year go down to Haleiwa for a few days and take on new life, be yourself again. Rates on application.

ST. CLAIR BIDGOOD, Manager

Should Be in Every Home

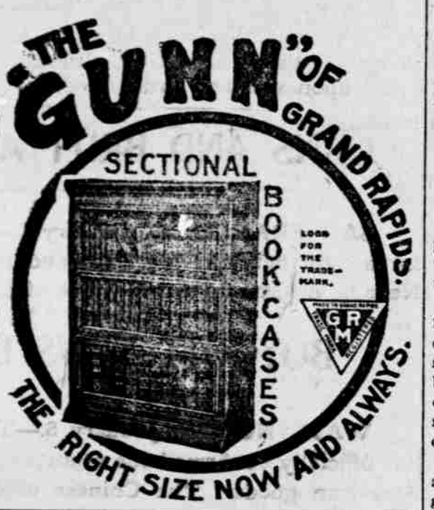

IN HONOLULU

The best is a Sectional Book Case. For Sale by
Case of the best make, that is a Gunn

COYNE FURNITURE CO., LTD.

QUICK ACTION NOW
WILL ADD TO YOUR BANK ACCOUNT.

Portland Goldyke Mining Co.

50,000 SHARE ALLOTMENT NOW OFFERED TO THE PUBLIC AT 10 CENTS PER SHARE.

WONDER--SILVER--STAR

The coming WONDER—
The phenomenal BONANZA.
WONDER is NOW a camp of GOLCONDAS.

The two full claims belonging to this Company were the two first claims staked in this WONDERFUL district and they were staked when prospectors had the pick of the whole country.

A GILT-EDGED GROUND-FLOOR OFFERING OF 100,000 SHARES AT 25 CENTS.
Are YOU going to be in this?
Are YOU going to be RICH?

We Guess You Are

Write us for our FREE MARKET LETTER quickly.

W. C. COX & CO., Inc.

Members San Francisco and Tonapah Mining Exchange.
Suite 243-244 Monadnock Bldg., San Francisco.

J. LANDO

Depot For
BOSS OF THE ROAD OVERALLS
PORUSKNIT UNDERSHIRTS
DRESS SUIT CASES

NEW LINE OF SHIRTS, TIES, HATS AND CAPS. SEE DISPLAY IN OUR WINDOW.

Fort Street. - - - - - - Odd Fellow Building.

Repairing

If you wish your sewing machine repaired by competent machinists, phone or write to us and we will guarantee the work.

CRANE & SPENCER

P. O. Box 549. Phone Main 494. Office, 108 King Street near Maunakea.

THE LAWYERS ACQUIESCE

Panpacific Proposal Before Hawaiian Bar Association.

The suggestion of the Governor for the approval by the Bar Association of the project to hold a Panpacific Consular Congress here during the present year did not meet with the hearty approval of Senator Smith nor Mr. Derby, but there was a friendly feeling among other members of the Bar Association, which body held a meeting for the consideration of a request by the Governar yesterday afternoon.

There were present Messrs. Stanley, Anderson, Smith, Breckons, Robertson, Hemenway, Thayer, Holmes, Clemons, Derby, Marx, Harrison, W. R. Castle, Mead, C. F. Peterson, Warren and Rawlins. On motion the reading of the minutes of the previous meeting was dispensed with.

The secretary announced the receipt of an acknowledgment from F. M. Hatch of the resolution relating to appeals, and a letter from Clerk McKinley containing the same information. Mr. Hatch stated that he had presented the resolutions to the Chief Justice of the Supreme Court.

The chairman here announced that the particular object of this meeting was the consideration of a request from the Governor that the association adopt suitable resolutions encouraging a Consular Congress here. The secretary then read the following communication:

January 2, 1907.

Bar Association of Hawaii, Honolulu.

Gentlemen: Enclosed you will find statement of a project for the holding of a Consular Convention at Honolulu in 1907.

The committee in charge of this matter desires to secure for Secretary of State Root as wide an expression of opinion as possible, and would be pleased to have you communicate direct with him at an early date, either by a letter signed by the officers of your organization or by the passage of a resolution expressing your sentiments in reference to the plan.

Also, in order to save time, if you approve of the plan, the committee would suggest that you appeal to Congress for a suitable appropriation, by a resolution directed to our Delegate, Honorable J. K. Kalanianaole. Very sincerely yours,

PANPACIFIC CONSULAR CONVENTION COMMITTEE.
G. R. CARTER, Chairman.
E. H. PARIS, Secretary.

The chair said he thought it highly proper for the association to comply with the request and to adopt resolutions accordingly.

W. O. Smith said he was heartily in favor of the movement and hoped it could be carried out, but he failed to see wherein the Bar Association, as a body, was concerned. He thought the duties of it were on other lines, and such measures were for action by mercantile bodies.

W. R. Castle took the opposite view and said he believed the request was germane to the duties of the association. Asked for the resolution, and the chair replied that he did not think it was his business to prepare resolutions before getting the opinion of the members.

Mr. Anderson then read the following:

PROJECT OF A PANPACIFIC CONSULAR CONVENTION.

The joint committee of the Honolulu Chamber of Commerce and the Merchants' Association of Honolulu, in conjunction with the Governor, as its chairman, desires to present the following outlines of a proposal for a meeting to be held in Honolulu during the year 1907 of representatives from every American consulate situated at any port tributary to the Pacific Ocean:

PLAN.

The year 1907 is favorable in that it is not a presidential election year. Public attention has been very widely attracted to our external commerce by Secretary Root's remarkable trip of sixteen thousand miles around the whole South American continent and his many public utterances and speeches made since his return, by which he has endeavored to stimulate America's foreign trade.

The dirt has begun to fly on the Panama Canal and that great enterprise has become a certainty. Every manufacturer in the United States thus has his attention called to the possibilities of the trade which is tributary to the Pacific Ocean. Its completion, as Congressman Knight of California has stated, will cause consignments from factories located on the Mississippi River and its tributaries to be sent to ports now unknown to such manufacturers.

Locally, the first steamer has already sailed for Salina Cruz, the Pacific port of the Tehuantepec Railroad, which is only one of a number of instances which we have already seen of the rapid expansion of not only our own commerce, but of that which passes our doors.

PLACE AND TIME.

Geographically, Hawaii is splendidly located for such a convention. Our climate is so equable that such a meeting can be held at any time of the year, and we can no longer doubt the capacity of our city to provide for those who may attend.

OBJECT.

The committee believes that our community will heartily assist, financially and in every other way, and demonstrate a progressive spirit by taking the lead in a matter of this kind, thus illustrating not only to the mainland, but to the world at large, our desire to facilitate and stimulate the commerce of the Pacific, even though it be not directly tributary or beneficial to ourselves.

A Consular Congress would undoubtedly attract the representatives of the large and progressive enterprises on the mainland which desire to reach out for and secure a portion of the great increase in trade which is certain to take place, and the representatives of such firms could save time and expense by meeting at a common point those who are familiar with the true interests of the various markets and points of distribution that border on the Pacific.

The committee believes that the great transportation lines throughout the Pacific would see in this project a means of materially increasing their traffic, and that they would assist by reducing their rates of fare.

The committee believes that it is not only a question affecting commerce, but that a Consular Convention would result in the uplifting and improvement of the consular service. A discussion could be held as to ways of facilitating and increasing commerce that would be a distinct advantage to the whole Union. The interchange of ideas would stimulate those holding consular positions to greater efforts. The practical suggestions that men actually in the service could offer might have weight and bearing on Congress in legislating concerning our consular service. Great industrial leaders have reaped material benefit from the plan introduced by the National Cash Register people in encouraging suggestions from its employes. We believe this idea can be applied with advantage to the consular service of the United States.

The committee believes that if Secretary Root could find it possible to attend the convention in person it would greatly stimulate interest in the matter, and the time and effort necessary to such a trip would be more than repaid by its effect upon the consular service, upon commerce, and upon the international feeling that exists between the great races that border on the Pacific Ocean.

The committee believes that, unless there are unknown serious official objections to the consuls leaving their posts of duty, it will secure the necessary official approval; and if our community takes hold of the matter enthusiastically and the first convention is a success, it may develop a series of annual or biennial Commercial Conventions. And the project is fraught with still greater possibilities, in that it might become an international affair.

The committee further believes that if our various organizations appeal to Secretary Root and secure his approval, and then follow with appeals to Congress, it may be possible to secure an appropriation defraying the transportation expenses of the commercial representatives of our Government.

The committee also believes that the pride of our community in its reputation for hospitality can be depended upon to meet the requirements necessary in entertaining, without cost to them, those who attend the convention.

Mr. Breckons moved that it is the sense of this association that t. . plans for the proposed Consular Congress be heartily endorsed and that the president and secretary of the association be requested to communicate with Hon. Jonah Kalanianaole in accordance with the request of the Governor.

Again W. O. Smith protested on the score that it is not within the province of this association to point out Hawaii as a place for holding conventions. He did not wish to belittle the movement, nor did he believe the association should mix up with it. Mr. Derby supported Mr. Smith and said the members could aid individually, but he did not think it was right for the body to go outside of its regular duties.

But Attorney Harrison pointed out a section in the by-laws under which the Bar Association could legitimately take part in framing resolutions of this character. Anything that would be for the good of the town could be encouraged by the association, and anything that would promote food fellowship among the members would be considered legitimate. This Congress would rightly come under both heads. Mr. Breckons again spoke in favor of the resolutions and they were adopted and the meeting adjourned.

REPUBLICANS IN DISCUSSION

(Continued from Page One.)

Douthitt, who had lent their assistance during the campaign, to aid in preparing the bills. He included in the motion the selection of W. O. Smith as a member of the committee. He added, further, that there would be no trouble to get the money necessary for the expense entailed in employing the attorneys.

Mr. Smith said he was willing to do everything in his power to aid. He mentioned the mistake of the legislature in passing the present bill. It had done damage on this island, Kauai and Maui, as conditions had come under his observation. He cited specific cases on Kauai where hardships were inflicted on the families of the laborers through the wage earners being able to get wine at five cents a glass. The same conditions exist here and the law should embody the provision against adulteration. The speaker thought there would be very little difference of opinion on these points but there is always more or less difficulty in framing a law governing the sale of liquor that cannot be evaded.

He also dwelt upon the transfer of the control of the schools and water partment. Both required careful consideration.

Mr. Robertson said the Central committee would be glad to be in the position of assistant and asked that if the members of the legislature were to draw the bills.

Mr. Smith said he thought the bills should be ready early in the session and he did not want the Democrats t be ahead.

The chair asked for opinions on other measures to be introduced.—the liquor bill was not the only measure.

Mr. Ballentyne said the business of the committee is to draft, or recommend measures in accordance with the platform of the Republican party.

Mr. Rawlins said there would be many measures to be brought up and he believed the members should be ready; he did not think any member wanted the session to run over sixty days. Like Mr. Smith, he offered his services to the committee to aid in drafting the bills.

Mr. Smith added that the Territorial committee seemed to have paid close attention to the business. He believed, however, that the bills should be drawn in accordance with the intent of the framers of the platform. He said the business of a legislator was, to a certain extent, the defeat of improper legislation. He spoke of the law of taxation, about which there is much complaint. This could be remedied by amendments. He said it would be advisable to pass essential bills only and not to go in with the idea of passing many; rather should the members see how few bills could be presented.

Senator Dowsett endorsed the remarks of Senator Smith. He said the committee should get the bills in a tangible shape. He explained his connection with the liquor bill and said he was willing to bear his share of the odium. A new one should be prepared and presented, but it is liable to many changes.

Senator Lane endorsed the views of both the Senators who had spoken before him.

Mr. Rawlins asked for information as to the way the appropriation of $30,000 for expenses of the legislature should be disbursed. He said his impression is that the Secretary of the Territory is to give a bond and the session is not to extend beyond sixty days, that if it does the members are not to be paid for their services during the extra session. If there is a string on the appropriation the members should know it, and he favored the members meeting the Secretary and talking over the matter.

Mr. Ballentyne said it occurred to him that the Secretary would have to give assurance that the session would be finished in sixty days. Mr. Rawlins believed the work should be completed in that time, for many of the small subjects that had precipitated wrangling in the past had been taken away by the establishment of county government.

Mr. Smith voiced the same sentiments and cited many more matters that were formerly handled by the legislature, but which are now attended to by the Federal authorities. He thought the suggestion to confer with the Secretary a good one and it might be well to consult the authorities at Washington. If the $30,000 are available without restrictions it should be the duty of every member to work to keep within the time set apart for the regular session. He spoke of the expense the Philippines had been to the United States and how peacefully the affairs of Hawaii had been transacted.

F. W. Macfarlane spoke on the same lines. He said he had learned from Secretary Atkinson that he must be satisfied that the session would terminate in sixty days or he would be responsible under his bond for the $30,000. He referred to incidents in the sessions of the legislature during the monarchy, showing how time was wasted in those days.

Mr. Hughes called upon the members of the legislature present to go on record as being in favor of having this amount available for all expenses of the legislature.

David Kanuha gave some valuable suggestions as to the actions of the members in presenting bills and added that a Senator from each county be appointed on an appropriation committee so that the framing of that bill could be completed early in the session.

Representative Quinn agreed with every idea advanced by the Senators who had preceded him.

Representative Rawlins asked if it would be in order for the members to meet Secretary Atkinson relative to the $30,000, and Mr. Smith said they should meet him as soon as possible. Mr. Rawlins asked that the chair make an appointment with that official.

Mr. Long thought he should be communicated with at once. The information might be had tonight. But Mr. Rawlins thought that due form should be observed in making the appointment.

The chair suggested that the committee meet at the office of Senator Smith Tuesday afternoon and the Senator acquiesced. The time was fixed for 3 p. m. The meeting then adjourned.

New Year Begins With Embroidery Sale

It will be a record breaker for prices. Handsome edgings with insertions to match in Swiss and Cambric. Sale will continue **ONLY ONE WEEK.**

Beginning Wednesday Morning

JANUARY 2, 1907.

A. BLOM
MODEL BLOCK
FORT ST.

China Decorators' Special Opportunity.

A great big cut in the price of our fine French and Belleek white china, all this week, previous to stocktaking.

If you decorate china, or would like to begin, now's your chance.

Besides all the standard shades for daily table use we have lots of fancy pieces such as: **Vases, Jardinieres, Cigar Jars, Rose Jars, Loving Cups, Trays, Toasting Cups, Etc.**

E. O. Hall & Son, Ltd.
COR KING AND FORT STS.

ALWAYS IN STOCK
— Fine Driving —
REINS, WHIPS, HARNESS, RIDING BRIDLES, BITS, SPURS, SADDLES AND ROBES.
C. R. COLLINS,
82-84 King Street Near Fort.

Noiseless **Easily Repaired**

"NEW DOME"

Siphon jet low down closet, embossed bowl, bent oak piano finish and paper lined tank. Natural oak, never split seat, and Douglas siphon valve.
Sample in our show window.

JOHN NOTT.
The Plumber. 85 King Street.

J. A. GILMAN
Insurance, General Commission,
AND
Business Agent
OFFICE IN THE JUDD BUILDING.
ROOM 405.

READ THE ADVERTISER
WORLD'S NEWS DAILY.

SUPREME COURT HONORS MR. HIGHTON'S MEMORY

Notwithstanding the enforced attendance of several members of the bar in other courts at 10 o'clock yesterday morning, between twenty and thirty practitioners attended the opening of the Supreme Court session at that hour.

Special business appointed was the reception of memorial resolutions touching the death of Henry E. Highton. With Chief Justice W. F. Frear and Associate Justices A. S. Hartwell and A. A. Wilder, U. S. Judge Sanford B. Dole occupied the bench. The resolutions moved by S. B. Kingsbury, seconded by W. O. Smith and adopted by the court, were as follows:

"Whereas, Honorable Henry E. Highton, a member of the Bar of the Territory of Hawaii, died in this city on the 4th day of January, 1907;

"Resolved, That the death of Honorable Henry E. Highton caused profound sorrow and deep regret to his associates in the profession and practice of law;

"Resolved, That we, members of the Bar of Hawaii, bear witness that Honorable Henry E. Highton, during his long career in the profession was distinguished by ability, honesty and high character; that he was devoted and faithful in public, professional and private life; of a kind disposition, and faithful in friendship and manly in contest.

"Resolved, That we extend to the sorrowing widow and to the near relatives of our deceased brother, our heartfelt sympathy.

"Resolved, That these resolutions be adopted by the members of the Bar of the Supreme Court of the Territory of Hawaii, and the Court be moved to enter them upon the minutes of the Court, that a copy of them be presented to the widow of the deceased, and to the public press."

Attorney General E. C. Peters said that, in furtherance of the resolutions he would move that they be entered on the minutes of the court. Mr. Smith, in seconding the adoption of the memorial, offered an amendment that the Court adjourn for the day. "I know this is not usual, but, owing to the venerable age reached by our departed brother, I think it would be highly appropriate.

MR. KINGSBURY'S SPEECH.

Mr. Kingsbury spoke as follows:

May it please the Court and Gentlemen of the Bar:

It would seem to have been better for some one longer a member of this Bar and for one having more acquaintance with the deceased, to have been selected to second the moving of these resolutions of respect to the memory of Henry E. Highton.

I knew Mr. Highton but little over a year. He impressed me as a man of good ability, of kindly spirit and of Christian character.

I regarded him as learned in the law and as one who had had great and varied experiences in the practice of that profession; as one whose life work was nearly over, but yet as one who felt that he still had duties to perform regarding the rights of others.

I felt and feel that he was a good man and was a patriotic citizen. He was, I think, one who wanted to do good to and for others—to make others happy.

To me his face was stamped both with care and with benevolence. The lines of care were there. They told of pain, worry, toil and sorrow, but through them shone the beam of that divine light, which is love.

There is a sense in which two lawyers who have been many years in the practice of their profession must necessarily know much of each; other They have read the same books—traced truth through the same wilderness of human thought and action—been in like positions before like courts and they have loved, feared and hated the same things. Thus they know and should feel for each other.

But most of all during their whole professional life, one word, one thought and one principle has filled their minds, controlled their actions and burned into their very brains. It is the word "duty"—sublimest in our language. Hence two old lawyers must know each other and must like each other. Such only is the basis of my knowledge and of my affectionate regard for Henry E. Highton.

He was a lawyer and being such we know by what road he had traveled; we know of his trips, his falls, his climbings; his labors and his life; we know that duty was always before him; and this not in regard to his own rights but to the rights of others.

Indeed the greatest glory of our profession is that we have so many and such important duties and so few rights. A lawyer who has many rights is contemptible. A lawyer who has many and great duties is admirable.

And if perchance the lawyer is elevated to the highest place of honor and becomes a judge upon the supreme bench, he has no rights at all worth mentioning—at least not during his official life. He is all duty concerning the rights of others.

This occasion reminds us of the divinely inspired words, "It is appointed unto men once to die."

As to birth and death, the beginning and the end, we have no duty because no power; ours is what goes between.

Do what we may,
Our lives are rivers gliding free
To that unfathomed boundless sea,
The silent grave.

These ceremonies may soon be performed for you and me, and if so the members of this Bar can pay us no higher tribute than to say we did our duty.

Yes, the shores of life are shifting,
Every year,
And we are seaward drifting,
Every year.
Old places, changing, fret us,
The living more forget us,
They are fewer to regret us,
Every year.

But the truer life draws higher,
Every year,
And its morning star climbs higher,
Every year;
Earth's hold on us grows slighter,
And the heavy burden lighter,
And the dawn immortal brighter,
Every year.

There are three martyrs in our history, Lincoln, Garfield and McKinley. All were lawyers, whose lives and whose professions embodied the one word duty. They were unlike in almost every respect, but duty bound them together as it does all worthy men of our profession.

Each of them had his favorite hymn. Garfield's was "Nearer My God To Thee;" McKinley's, "Lead, Kindly Light;" while Lincoln delighted in this:

Oh, why should the spirit of mortal be proud?
Like a fast-flitting meteor, a fast-flying cloud?
A flash of the lightning, a break of the wave,
He passeth from life to his rest in the grave.

The leaves of the oak and the willow shall fade,
Be scattered around, and together be laid;
And the young and the old, and the low and the high
Shall molder to dust and together shall die.

So the multitude goes, like the flower or the weed,
That withers away to let others succeed;
So the multitude comes, even those we behold,
To repeat every tale that has often been told.

'Tis the wink of an eye, 'tis the draft of a breath,
From the blossom of health to the paleness of death,
From the gilded saloon to the bier and the shroud;
Oh, why should the spirit of mortal be proud?

Thus we have from each of them, for our lives, these beautiful memories of the sweet sorrow of death. And they mingle with and pleasure the pain of every occasion like this and forcibly remind us that soon we also shall be as is Henry E. Highton, our deceased brother.

MR. SMITH'S ADDRESS.

Mr. W. O. Smith said in part:

As a member of the committee appointed by the Bar Association, I desire to add to the expressions of respect to the memory of our departed brother, Mr. Henry E. Highton. Mr. Kingsbury has, in his eloquent tribute to the memory of our friend, expressed very fully the sentiments which I believe we all entertain.

Mr. Highton, while advanced in years and having had long experience in the practise of the law, had not long been a member of the bar of this court, and the personal acquaintance of most of us with him has been comparatively short. We all know of the long years of practise which he had in California and of his identification from early years with the legal, political and social history of that great state.

Mr. Highton came to us with the ripe experience of a long life and professional career, and, while in the comparatively brief period of his residence here his practise before the bar of this court was not very extensive, he has left with us a memory of courtesy and professional kindliness most helpful. There has ever been with the members of this bar a high standard of courtesy and professional conduct. It has not been our habit to wait until our brethren have gone from us before we have said pleasant things of them, and Mr. Highton has helped to maintain this spirit, which we all hope will ever prevail among us.

Mr. Highton laid down his burden at the end of a long career and when far advanced in years, and it is with a sense of veneration that we think of him and come to pay this tribute to his memory. It is said that every day is a day of judgment, and in a sense this is true, but we can all look forward to that final judgment based upon a knowledge of all the facts, of all our aspirations and efforts, our successes and failures, where justice, judgment and mercy will control.

It has not been customary upon the occasion of the death of a member of the bar for this court to adjourn, but, under the circumstances and in view of the years and character of our departed brother, I would move that after the adoption of the resolutions which have been presented that this court do adjourn for the day as a tribute to the memory of Henry E. Highton.

JUDGE DOLE'S REMARKS.

Judge Dole said in substance:

Mr. Kingsbury has perfectly expressed my sentiments. I had not met Judge Highton very often professionally, but was privileged in a somewhat intimate personal acquaintance with him.

We know that he practised in very important cases in California. Mr. Highton was a man who had a great deal to do with the development of the State of California, not only in political, but in religious matters. He was a man of strong moral convictions.

It was very sad that he should have passed away apart from his family. Yet he was cheerful in facing the end. He was disappointed, it is true, in coming here and not obtaining such a practise as he had in California. Yet this was not to his discredit. It was a psychological probability for a man of his age.

I think Mr. Smith's amendment good. It would be a graceful act to adjourn court for the day out of respect to Judge Highton's memory.

JUSTICE HARTWELL.

Mr. Justice Hartwell said in substance:

In the practise of our profession the number of those who obtain what are called its rewards is not very large. On the other hand, the disappointments which come from losing hard-fought cases and the antagonisms which often are developed in the trials of cases may tell upon one and embitter him. As for the temptations in practise, no one knows them so well as does the lawyer. How fine a thing it is, then, to see one who, like our Brother Highton, had gone through long years of active practise and retained to the end the sweetness of his nature and absolute purity and integrity; and this, we all know, was true of him. It gives me pleasure to mention it because it is true.

THE CHIEF JUSTICE.

Chief Justice Frear said:

Judge Highton's death was in some respects pathetic—occurring as it did after a severe operation, in his advanced years, in this the land of his recent adoption, far from the scene of his life's principal activities and associations, and in the absence of his wife. Fortunately, however, his was a soul that was not dependent upon externals, and he faced the situation bravely. He naturally could not have expected to attain the same position of prominence and influence here as in the state from which he came and where he lived so long, and yet he had impressed many with the high qualities of head and heart that he possessed. His life was full of interest. Born an Englishman, he early came to America and pressed on to the Golden West as a pioneer in the storied days of '49, and there, after varied experiences, chose the law as his profession. In that he rapidly rose to eminence through his natural ability and assiduous industry. He was not content, however, to respond to the calls of his chosen profession alone. He gave much of the best that was in him to the public interests. He thought much on public questions—political, social, ethical, religious—and often wrote and spoke upon them with great clearness and force. He was not only a good man, but a man whose mind was of unusual vigor and breadth and independence.

Let the resolutions presented by the bar be spread upon the minutes of the court. The court will now adjourn for the day out of respect to the memory of Judge Highton.

NEW SUPERVISORS

(Continued from Page One.)

and J. M. Kealoha.

Public Improvements and Electric Lights—F. K. Archer and S. C. Dwight.

Band—Charles Hustace, Jr.

Fire Department—Andrew Cox and J. J. Fern.

Nominations for positions as heads of departments were then called for. Those of G. H. Gere and Chas. Thurston for County Engineer and Chief of the Fire Department respectively went through without a hitch. W. L. Frazee to be Superintendent of Electric Lights followed in the same good order and then came the main object of alarm on the part of the friends of three rival candidates, the position of Road Supervisor for this district.

JOHNSON WINS.

Mr. Dwight named Samuel Johnson and Mr. Fern nominated John Wilson. Those who were not on the inside expected to hear the name of Charlie Broad mentioned for he was the supposed candidate of Charlie Achi. But it was not among those presented. Archer seconded the nomination of Johnson and Fern that of Wilson and the vote was taken showing five to two in favor of the former, those voting for Johnson being Archer, Cox, Dwight, Kealoha and Hustace. A motion was then made to appoint a superintendent of garbage department. Fern said he wanted that branch of the service conducted on different lines than it had been in the past and suggested that action on the appointment of a man to the place be postponed to a later date. Archer asked who was to perform the duties until a man could be appointed. This seemed to be a stumbling block in the way of postponement and Mr. Harvey nominated Charlie Broad for the place and Fern seconded. Frank Archer nominated Sam Johnson and a vote was called with the following result. Johnson 5, Broad 2, the vote being the same as for Road Supervisor, Harvey and Fern voting for Broad.

OUTSIDE ROAD SUPERVISORS.

Road Supervisors for the outer districts were then named. Kealoha nominated R. W. Davis for Koolaupoko, which was seconded, and Cox nominated Solomon Peck, the incumbent, but the nomination was not seconded. Nominations were asked for Koolauloa and a hitch in the proceedings followed. Engineer Gere was asked if he believed it necessary to appoint more than one man for the two districts and he said he thought Mr. Peck could handle both, provided he was furnished with a horse and brake. Davis received a majority vote. Chas. Kukea

ANDREW COX.

was elected for Waialua on the nomination of Mr. Cox. Fred. Meyers was nominated for the position in Waianae and George Nawaakoa for Ewa and they were elected unanimously.

The matter of a supervisor for Koolauloa was again presented for consideration. Mr. Harvey presented the petition of Geo. Kahiona and Mr. Cox nominated William Lane. The vote was a tie for the former. Mr. Dwight would not vote as he was not acquainted with either applicant and he would not vote until he had met them. A motion of Harvey that the matter be postponed carried as the chair was one of the three voting for the candidate.

CATHCART'S REQUESTS.

There were several communications from County Attorney Cathcart relative to appointments. The first, however, was a request for a leave of absence for sixty days to date from January 7. Archer wanted to know the necessity for such action when the official had already gone. Mr. Olson explained that the application for leave of absence was dated so because there was a danger that he would not be able to get through his business in sixty days from the date of his departure. The permission was granted.

A communication announcing the appointment of Frank Andrade to be assistant county attorney with duties in the police court was acted upon favorably as was the nomination of Frank Silva to be a clerk and Miss Ah Chuck, a stenographer in the office of the County Attorney.

F. R. HARVEY.

When the name of H. T. Lake was mentioned for the position of special officer for duty in the County Attorney's office it looked as though there would be a halt in the work of the day. Harvey moved that action be postponed but Mr. Olson showed in a few words the importance of the confirmation of the nomination. He stated that Lake had worked up the evidence in a number of criminal cases that would be called during the present term of court and added that it was a matter of vital importance that he be retained. The retiring County Attorney, Mr. Douthitt, paid Lake a high tribute and added that his services are invaluable to the department, particularly at this time.

Cox said he would be willing to vote for the confirmation provided it had the approval of the Sheriff. He said that officer was at the head of the police department and it would not do to make appointments without his approval. Mr. Douthitt said the officer would have to get his commission from the Sheriff and was to that extent under his control. Mr. Cox accepted this explanation and the appointment was confirmed.

Joseph Goo Kim was nominated and confirmed as interpreter in the police court after the question of his citizenship was settled to the satisfaction of Mr. Dwight.

Auditor Bicknell sent in the name of Sol. Mahelona to be his clerk and the same was approved. Clerk Kalaukalani sent the names of his staff as follows Eugene Buffandeau, Joseph Aea, David Hanai and Mr. Lewis, all of which were confirmed. The question of salaries, which David had tacked to the nominations, was left for future consideration on motion of Mr. Harvey. Treasurer Trent nominated Manly G. Hopkins to be his clerk and the same was approved.

Chairman Hustace stated that it would be a good time for the board to consider the lease of the offices of the county and suggested that it be referred to a committee but this was

J. J. FERN.

changed so the County Attorney may pass upon the matter.

Mr. Cox then moved that all employes under bond should pay the expense of the surety. Action was deferred and the board adjourned until 7:30 tonight.

May You Have Your Full Share of.....

PEACE PROSPERITY And PRIMO

THROUGHOUT THE NEW YEAR

HONOLULU BREWING AND MALTING CO., LTD.

Has Stood the Test of Time

There is no experiment involved in using

Golden Gate Flour

It has stood supreme above all others through years of constant use and has never been equaled in quality.

Your Grocer Has It!

H. Hackfeld & Company, Ltd.

WHOLESALE DISTRIBUTORS.

AT THE PALM

Delightfully Fresh Candies. Exquisite Confections Daily.
All Chocolates in This Establishment Are
FORK-DIPPED

Imported candies are from one to three weeks old, ours are made daily and go to you as fresh as if you bought them in a New York store.

Bon Bons for the Dinner: Gunthers fancy Chocolates; Fruit Glaces; French Fruit Glaces; Tree Ornaments;

The PALM RESTAURANT
LUDWIGSEN AND JUNGCLAUS,
Hotel Street Near Fort.

IN FOREIGN LANDS

or in your native land when you are away from home, the SEMI-WEEKLY GAZETTE will be found a most welcome visitor; giving as it does a condensed summary of all the local news of the Islands and Honolulu.

Subscribe before you start on your travels and you won't need to "wonder what is happening at home" while you are away.

Price 25 cents per month or $3.00 per year postpaid to any part of the United States. Foreign postage extra.

Hawaiian Gazette Co., Ltd.

PUBLISHERS.

65 South King Street. Honolulu, Hawaii.

'Phone 88.

A Competent Printer

will have charge of the work you leave with us.

He will take your ideas—if you have any—about the stock, and the inks, and all the details, and incorporate them with his skill in the craft; and the result will please you and be a credit to us.

HAWAIIAN GAZETTE CO., LTD.
King Street,
Between Fort and Bethel.

EAGLE CLEANING AND DYEING WORKS.

LADIES' AND GENTS' CLOTHING CLEANED AT LOWEST PRICES.
Fort Street, opposite Star Block.
Phone White 2362.

NOTICE.

All communications of business connected with the Chinese Y. M. C. A., send to 1234 Emma street.

L. ASEU,
7612 Sec'y, Chinese Y. M. C. A.

WHEN YOU HAVE A BAD COLD

You want a remedy that will give you prompt relief. Get Chamberlain's Cough Remedy. It always cures and cures quickly. For sale by Benson, Smith & Co., Ltd., agents for Hawaii

REMOVAL NOTICE.

W. R. PATTERSON, Contractor and Builder, and J. J. WHITTLE, the Sign Painter, have moved to 1168 Union street, next block mauka from their old stand. Phone Main 214. Estimates on Work Cheerfully Given.

Right Living

If the nervous system is not right the body is robbed of vitality.

Build up the nerves, rest and strengthen them, feed them with a tonic that can be relied on and the body thrills with health.

Paine's Celery Compound has been for over 19 years a reliable nerve tonic.

Read the formula and the statements of the medical authorities and you will understand just how and just why it is.

Paine's Celery Compound contains no alcohol, no cocain, no opium, no harmful drugs of any nature. It has stood the test of generations.

THE
Pacific Commercial Advertiser.
A MORNING PAPER.

WALTER G. SMITH - - - - - - - - - - - - EDITOR

TUESDAY : : : : : : : JANUARY 8.

INTERNATIONAL COURTESY.

We trust that the United States government is mindful of the courtesy due a visiting naval squadron and will have, on the arrival of the three Japanese training ships here, a force of equal dignity to do the honors. It would mortify Americans in Hawaii to have nothing but the Iroquois in port to greet the distinguished guests.

Admiral Swinburne, commander of the North Pacific squadron, has two armored cruisers now, besides the protected cruiser Chicago, some gunboats and torpedo craft. From this force, a very competent reception committee could be provided—one which would flatter the admiral and officers of the Japanese squadron and at the same time properly represent the flag in its own waters.

THE NEW OFFICIALS.

Success to the new Board of Supervisors and the new Sheriff! If they deserve it they will get it; and it is wholly within their power to command success.

Plain honesty, industry, a fair education and good sense are the most useful qualities an official can have. One does not need to know Latin or Greek, geometry or psychology or even literature, to be a good public administrator. But he must know that he does not own the money which the public gives him power to disburse but is an agent, trustee or steward for its proper use. He must always keep in mind that the people expect him to do his work expeditiously and well. He needs enough education to know how. If he realizes all these things and is able to rise to the occasion, then we may be sure that he has common sense.

For the first time the Board of Supervisors and the police department of Oahu county are in the hands of native Hawaiians, who are thus put on trial. If they make a good record, it will be of enormous value to them and to the Territory; to them, because it will settle the doubts of those who have feared to vest Hawaiians with large responsibility in this stage of their political and racial development; to the Territory, because it will promote the public credit to have it demonstrated in the money-market that the native voting majority here is "safe and sane."

The trouble in our politics, hitherto, has been the propensity to regard public office, not as a public trust, but as a "private snap." How many Hawaiians and haoles alike, in this community, have been shipwrecked on that proposition. It would pay every one of the newly-inducted officials to study the official history of this group since annexation. What a crowd of promising men went wrong in the early days of the Territory; how many have had to run the gauntlet of the grand jury, some of them going to jail, others into exile or an enforced privacy of life. What a list there is of the branded and besmirched. If there is a single one who has openly cherished the "private snap idea" who remains in office, we do not recall his name. The men in power today in the Territory are there because they have proved their integrity and responsibility; and now the Hawaiians are given a chance to bring County administration up to the same high standard. Surely they have a strong incentive in the thought that they are in office because of the moral uprising which led to the overturn at the polls on the 7th of last November.

And so, with best wishes for their success the Advertiser greets the new officials with the season's compliments.

The proceedings of the Bar Association in respect to the memory of the late Judge Highton were marked by a high sense of appreciation of his character as a lawyer and a man. Judge Highton was known to the local bench and bar better than he, himself, may have thought. It would have cheered the lonely vigil of his last days to know how clearly the salient points of his nature, as well as of his professional career, had impressed themselves upon his brother lawyers. He was neither misunderstood nor underrated, however much that impression may have been borne upon him by his failure, owing to his advanced years and to the peculiar insular conditions here, to at once occupy that professional relation to great cases which seemed to be his natural right during the prime of his years in California.

GETTING READY FOR THE CARNIVAL OF MARDI GRAS

A bright streak of light and merry peals of laughter from the Kilohana Art League rooms, announced that a strenuous meeting of the Mardi Gras committee was in session last evening, at the Young Hotel.

These meetings will occur every Monday evening at 7:30 until the grand event has transpired.

Last evening James Wilder received his instructions as to the details of his numerous duties as master of ceremonies. It was decided that at the appointed hour he should lead forth the Grand March of the hundreds of merry masked dancers. All of those masked will be allowed the liberty of the floor but all of them need not dance. The ushers will escort the Prince and Princess to their Royal chairs.

There will be a place reserved for the patronesses.

Mrs. Noonan reported the Moana Hotel to be the most desirable palace for the royalty and guests of the Mardi Gras.

Mr. Hertsche has promised to spare no pains in making this event the grandest one ever participated in at the Moana Hotel.

When the subject of prizes came to be discussed, Mrs. Focke advocated giving artistic prizes, such as statuary and painting.

However the committee on procuring prizes were absent and nothing was done.

Mrs. Harry Lewis assured the committee that with Mr. Hertsche's help she is having a royal menu prepared.

Mr. Mannie Phillips did not give the design in full for the tickets, as he intends to reserve this for a surprise.

Mrs. Alan E. Douglas of the publicity committee promised to keep the public informed as to future developments.

The next meeting of the Mardi Gras committee will be held at the League rooms, Monday evening, January 14 at 7:30 p. m., at which all members of the various committees will be present.

Prizes will be given as follows:

Ladies 1—Handsomest; 2—Most comical; 3—Most original; 4—Best sustained character.

Gentlemen 1—Handsomest; 2—Most comical; 3—Most original; 4—Best sustained character.

THE LAST MAN ARRESTED.

Jos. K. Clark was arrested yesterday morning for an assault upon a Chinaman, the landing him at the police station having been the last performance of the police department under the old regime. After Sheriff Iaukea had taken office, up until midnight the police had found nothing to do except serve a bench warrant upon Kajuta, indicted by the grand jury for an assault with a deadly weapon. The lawless element of the town rested upon their oars yesterday afternoon and night, not knowing exactly what was going to happen.

C. P. IAUKEA TAKES HOLD

(Continued from Page One.)

ana, Sam Kalolo, Henry Espinda, Henry Sheldon.

Mounted Patrol—C. A. Spillner, Samuel Hook, R. P. Reuter, Fred Wright, F. M. Lynch, Wm. A. Fernandez, Richard C. Lane, Joseph Leal, John Leal, John K. White, Edward S. Holt.

Specials, Interpreters and Harbor—H. Miki, J. P. Dias, C. Apana, Yee Yup, Carl F. Rose, Chas. Mulleitner, Fred Larsen, Manuel Leal.

The new appointments were then given out as follows:

A. P. Taylor, Chief of Detectives.
Robert Parker Waipa, Senior Captain.
Charles Rose, Clerk to Sheriff.
J. Luahiwa, Lieutenant.
William Punohu, Sergeant.
David L. Kahaleaahu, Lieutenant.
John Aea, Sergeant.
H. Kawaauhau, Lieutenant.
F. Kanae, Sergeant.
J. K. Kanepuu, Clerk to Deputy Sheriff.
S. Meheula, Court Officer.
Edward Hanapi, Receiving Station Officer.
D. Kanahu, Receiving Station Officer.
J. F. Melanphy, Turnkey.
Sam Kaloa, Turnkey.
Albert Kauwe, Turnkey.
Harry Webb, Hack Inspector..
N. B. Emerson, Surgeon.
F. W. Weed, Hawaiian Interpreter.
H. A. Juen, Special Officer.
Fred. Turrill, Armorer.

Throughout the afternoon the office of the new Sheriff was crowded by those calling to pay their respects and by others who wished to become members of the department in one capacity or another. From the expressions on some of the faces of the latter it appeared that there was disappointment that any of the old force had been allowed to remain around the station at all.

During the afternoon the office staff was busy making out the new commissions and handing these out with the necessary instructions. In the Deputy Sheriff's office the new incumbent was busy surveying his apartment and taking stock, while all about the station roamed the crowd, taking the most vital interest in the counting of belts, martingales and shoulder straps, peering through the barred doors of the armory or investigating the various cupboards behind the locked glass doors of which were filed the various documents of the department. It was open house and many took advantage of the opportunity to do some expecting.

KAKAAKO MISSION IS OBNOXIOUS TO SALOONS

A most interesting program was rendered last night at the Kakaako Mission by the members and friends of that institution, the presence of which has grown so obnoxious to sundry saloonkeepers and others of that district that they are threatening to cause its removal to some other section of the city, a threat which Superintendent Rider considers the greatest testimonial to his work he has yet received. Last night the assembly room was crowded to the doors and a hundred others stood outside to listen to the music and the dramatic readings given.

The program was a lengthy one, but thoroughly enjoyable from the opening chorus to the drill of all nations which ended it. In the latter drill there was no impersonation needed, the mission having twenty-eight nationalities represented on its roll, the latest addition being from Abyssinia, following a member for Venezuela.

REALTY TRANSACTIONS

Entered for Record January 7, 1907, From 9 a. m. to 4 p. m.

Chas S Desky and wf to E Wery... D
E Wery and wf to Mrs Mary S English . . .. D
Charles A Stobie and wf to W H Shipman . . .. D
Henry Machado to K Matsumoto. D
W P Fuller and Co to Abraham Fernandez . . .. R
Ah Ho to Goo Pe Long Hoy.....B S
Goo Pe Long Hoy to L C Aehi....C M
Kepola Makua Est of by exor et al to Koloa Sugar Co L
Ethel Aki and hsb to Henry Kuhlman . . .. D
Est of H A P Carter by trs to Hawaiian Trust Co Ltd ..... D
Hawaiian Trust Co Ltd to George R Carter et al ..... D
Wong Leong by affts to ..... A
Emma Laeha and hsb to Colin McLennan . . .. M
George S Kenway to John H D'Almeida ..... A M

Recorded Dec 31, 1906.

B Onome by affdt of mtgee to Hilo Mercantile Co Ltd. Forc Affdt; livestock, mdse, furniture, feed, tools, etc. B 285, p 467. Dated Dec 24, 1906.

George H Kentwell to E G Terreira Tr; lot 24 and E half lot 23, block 7, E of Dairy Tract, Kapahulu, Honolulu, Oahu. $800. B 286, p 373. Dated D. 29, 1906.

Caroline F Macfarlane and hsb (C K) to Charles W Gray, D; por R Ps 2816, ap 1 and 401, King st and Austin Lane, Honolulu, Oahu. $1 and mtg $5000. B 286, p 364. Dated Dec 29, 1906.

Charles W Gray by Tr to Caroline F Macfarlane, Rel; por R Ps 2816, ap 1 and 401, King st and Austin Lane, Honolulu, Oahu. $5000. B 286, p 376. Dated Dec 29, 1906.

H Tamura to M Ide, C M; mdse, furniture, fixtures, horse, wagon, etc, Halawa, Ewa, Oahu. $600. B 289 p 224. Dated Dec 31 1906.

William O Smith Tr to Charles A Peterson, Rel; por lot 520 1-2 of Gr 3979, Prospect st, Honolulu, Oahu. $3000. B 289, p 226. Dated Dec 31, 1906.

Chas A Peterson and wf to Hans M Gittel, D; por lot 520 1-2 of Gr 3979, Prospect st, Honolulu, Oahu. $2750. B 286, p 378. Dated Dec 31, 1906.

Hans M Gittel and wf to Western & Hawn Invstmt Co Ltd, M; por Gr 3979, Prospect st, Honolulu, Oahu; kuls 5099 and 4730, Anahola, Kauai. B 289, p 226. Dated Dec 31, 1906.

J H Fisher and wf to Bishop & Co, D; por R P 87, kul 611, bldgs, etc, Fort st, Honolulu, Oahu; por ap 2, Gr 3583 and por Gr 3679, bldgs, etc, Wilder ave, Honolulu, Oahu. $1 mtg $23,000. B 286, p 380. Dated Dec 29, 1906.

Bishop & Co to J H Fisher, Rel; por R P 87 and pors gr 179, bldgs, etc, Fort St and Chaplain lane, Honolulu, Oahu; por ap 2, gr 3583, and por gr 3679, etc, Wilder Ave, Honolulu, Oahu; leasehold and shares in various corporations. B 286, p 383. Dated Dec 29, 1906.

Mary A Adams (widow) to Charles M Cooke Ltd, D; por kul 807, cor Beretanie Ave and Miller St, Honolulu, Oahu. $13,000. B 286, p 384. Dated May 5, 1906.

Emma Macfarlane and hsb to Trs of Est of S C Allen, D; por gr 153, Punahou St, Honolulu, Oahu; 1-9 int in R P 663, por R P 7427, and pc land, Fort and Hotel Sts, Honolulu, Oahu; 40 shares Macfarlane & Co Ltd. $1, mtg $19,000.

Amelia R Bitting to S S Paxson, C M; 1 span black geldings. $150. B 286, p 229. Dated Dec 29, 1906.

William H Mays to Mary H Swezey, D; lot 7, blk 27, Kaimuki Tract, Honolulu, Oahu. $300. B 286, p 389. Dated Nov 19, 1906.

Catherine E Mays to Mary H Swezey, Rel Dow; lot 7, blk 27, Kaimuki Tract, Honolulu, Oahu. $1. B 286, p 391. Dated Dec 14, 1906.

Kaili Campbell and hsb (M) to F A Schaefer, D; gr 2449, Haukoi, Hamakua, Hawaii. $150. B 286, p 377. Dated Dec 15, 1906.

Commence
the year right by buying a
New Hair Brush
A new lot just opened up, and will be sold at the
RIGHT PRICES.
Take a Look at Them!

HOLLISTER DRUG CO.
ESTABLISHED 1879.

DAINTY
Coalport Coffee Cups
Many New Ones Have Been Received in New Designs
From $2.50
Upwards.
H. F. WICHMAN & Co.
Limited,
LEADING JEWELERS.

MANY NEW BOOKS
A new lot of the most popular books just arrived. What you need for winter reading.
HAWAIIAN NEWS CO., LTD.
Young Building.

ENGRAVINGS
HAWAIIAN GAZETTE CO. LTD.

NOTIC
ANY WOMAN OR GIRL NEEDING help or advice, is invited to communicate, either in person or by letter, with Ensign L. Anderson, matron of the Salvation Army Woman's Industrial Home, No. 1680 King street.

Next Monday,
January 14th
OUR
Clearance Sale
OF
READY-TO-WEAR
APPAREL
WILL BEGIN.
We will sell at greatly reduced prices remnants of OUR FALL STOCKS of Woolen Suits, Skirts, Coats and Jackets, Lawn Shirtwaist Suits, Linen Suits, Cravenette Coats and Women's and Children's Mackintoshes, and Boys' Tamoshanters.
See our Window Displays.
EHLERS
WHOSE SALES ARE SALES.

LONG WINTER EVENINGS
ARE AGAIN AT HAND
It is the season for reading in the home. Then your light is important. It must be clear and steady for comfortable reading.
ELECTRIC LIGHT
is congenial to the eyesight. It is nearest to daylight—evenly diffused in a given area. From the standpoint of cost it is decidedly economical—all things considered.
Hawaiian Electric Company, Limited.
'PHONE MAIN 390.

SHAPE
Shoe style is mostly shape;—and it must be shape that stays.
Our Malta Oxford
is not only shaped on a correct model but every pair is so throughly well made that it keeps its original graceful lines until completely worn out.
Many shoes costing considerably more money haven't the faultless fit, exquisite lines and real distinction of the Malta.

PRICE $5.00
Manufacturers' Shoe Co., Ltd.
1051 FORT STREET : : : 'PHONE MAIN 282.

A Meat Diet
We often hear of vegetarians slipping a cog and coming over to the side of the men with brain and brawn. We contend that the quality of the meat we sell is a guarantee of its muscle building character. May we have your orders.
Metropolitan Meat Co.
LIMITED.

KEEP YOUR EYE ON
Highland Park
The New Subdivision
Adjoining beautiful College Hills on the Diamond Head side.
Lots 70x200 feet
Will be sold for from
$500 to $800 each.
Terms: 1-4 Cash, 1-4 in 8 Months, 1-4 in 16 Months and 1-4 in 2 Years at 6 per cent interest.
Road are now in course of construction. Water pipes are now being laid. Superb Marine and Valley views.
Only one short block from the Manoa Valley Cars.
Further information will be given by
Chas. S. Desky
Telephone Main 480. : : : : Campbell Block

If There's Virtue in Experience YOU'LL BUY A GAS STOVE

A Cow With Fluke

You buy the nice bossy and find out afterward she has fluke. There is no redress; the inside of the cow was not guaranteed. It's different with our

PURE PREPARED PAINT

We guarantee what is in the can to be pure. If it isn't so we give you back your money.

All colors—ready mixed for use. It's the best paint made.

Lewers & Cooke, Ltd.
177 S. King Street.

The first of the New Year you will need a new stock of

Office Supplies

We have just received a large stock of

BLANK BOOKS,
INKSTANDS,
INKS, PENS, PENCILS, ETC.

As we are closing out our stock of OFFICE CABINETS, same will be SOLD AT COST.

Wall, Nichols Co.,
LIMITED.

MIKE WRIGHT CIGAR
The best smoke sold in this market. Try it.
HAYSELDEN TOBACCO CO.
Alexander Young Bldg.

ALL KINDS OF
Rubber Goods
GOODYEAR RUBBER CO
R. H. PEASE, President.
573-575-577-579 Market Street.
San Francisco, Cal., U. S. A.

GEMS, GOLD AND SILVER JEWELRY.
UP TO-DATE STYLES.
Ready-made or by special order Prices reasonable. Call on us.
SUN WO
No. 1208 Maunakea st. P. O. Box 949

SMOKERS ATTENTION
The finest line of Smokers' articles, and a full line of Havana and Domestic Cigars, Egyptian and Turkish Cigarettes, packed especially for holiday gifts. The prices and goods are right.
MYRTLE CIGAR STORE.

JOHN NEILL Engineer
Dealer in
NEW AND SECOND-HAND MACHINERY.
Repairing of All Kinds.
GASOLINE ENGINES A SPECIALTY
126 Merchant Street. Tel. 116.

ALL KINDS OF BUILDING AND REPAIR WORK DONE ON SHORT NOTICE
by
Wm. T. Paty
1643 ALAKEA STREET

RICE & PERKINS,
ARTISTIC PHOTOGRAPHERS
Studio: Hotel Street, near Fort

STANDARD BOOKS
SOLD ON EASY PAYMENTS AT
Wm. C. Lyon Co., Ltd.
Cor. Fort and Hotel Sts.; Upstairs.

ASSESSMENT NOTICE.

At a meeting of the Board of Control of the Harrison Mutual Burial Association, held November 30, 1906, Assessment No. 5 was called, to be due December 15 and delinquent January 15, 1907.

J. H. TOWNSEND,
Secretary.

READ THE ADVERTISER
WORLD'S NEWS DAILY.

HAVE A SWELL BOATHOUSE NOW

The Girls of the Kunalu Rowing Club Are Handsomely Accommodated.

The boathouse of the Kunalu (ladies) Rowing Club is practically completed and is a very swagger affair indeed.

It is situated on the town side of the Myrtle boathouse and between it and Young Brothers' establishment.

The building which was designed and built by C. D. Walker, is of Japanese design and is as up-to-date as an erection of its kind can well be; indeed in several points it excels the Healani and Myrtle boathouses.

The Kunalu house is two-storied. Its diamond-shaped windows, novel fittings and pagoda roof give it a very attractive appearance.

A slip runs into the ground floor by means of which a boat may be taken right into the house by water instead of having to be packed in by the rowers themselves, as is the case at the other boathouses.

The boat is raised from the wat by tackle suspended from the roof.

On the ground floor is a carpenter's bench where needed repairs to boat and oars can be made. Other features of this section of the building are a patent suit-wringer and a very handy oar-rack.

The locker-room has accommodations for twenty-four persons.

Overhead is a commodious club-r fitted with a cosy corner and admirably suited for dancing.

In connection with the social side of the club may be mentioned a gas-stov for the cooking of afternoon tea and a fudge plant.

The finishing touches will be put on the house this week and the club boat, Prince Cupid's Kanoelani, will be installed on the premises.

As soon as everything is put in order a house-warming and reception will b held, particulars of which will be announced later.

The Kunalu Rowing Club has been organized about four years and has heretofore used the Healanis' boathouse.

The Kunalus were to have made the racing debut at the Waikiki Regatta on New Year's day, but wind and weather caused a postponement of that event.

The offcers of the club are: President, Violet Damon; secretary, Blanch Soper; treasurer, Hazel Hoffmann.

There are three crews captained respectively by Constance Restarick, Hazel Hoffmann and Rennie Catton.

HOW LA PALOMA WAS REFLOATED

La Paloma, Clarence W. Macfarlane's recently stranded yacht, has been found after examination to be undamaged by her lengthy sojourn on Banning Point mudbank.

It was a hard job to float the cup-racer, necessitating stern work from 2 p. m. Thursday till 9 a. m. on Saturday.

Owner Macfarlane is grateful to Alec Lyle for superintending operations and to Young Bros. for actually floating hi yacht.

Macfarlane, C. Spinnie and two natives were also engaged in the work of rescue.

The channel by means of which L Paloma was floated was six feet wide, seven feet deep and seventy-five fee long. It was made by the launch Brothers' propeller which, once a start was made, sucked up the soft mu and threw it away. Progress was made inch by inch as the mud quickly resettled in the channel.

WAIANAE WANTS CHAMPIONSHIP

An entry from Waianae has been received by the Waikiki Regatta Committee, for the six-paddle canoe race for the championship of the Hawaiian islands, to be brought off at a date yet to be decided upon.

The entries for this race so far received are as follows:

Kamehameha Aquatic Club's Kiiiiiii
Dr. A. C. Wall's Hanakeoke.
Arthur M. Brown's Alabama.
Albert Afong's Lei Ilima.
Waianae crew.

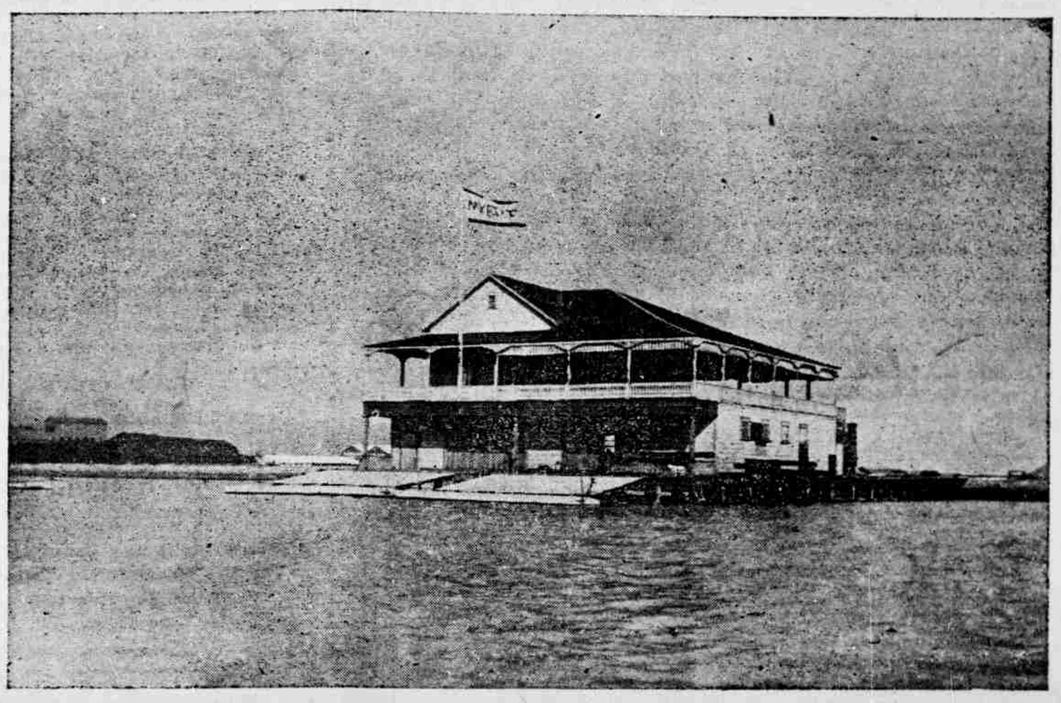

NEW BOATHOUSE SITE.
The boathouse of the Kunalu Rowing Club is being erected on the townside of the Myrtle Boat Club's house, shown in the picture.

SCORES IN THE TENNIS TOURNEY

The full results of the Pacific Tennis Club's tourney on Saturday were as follows:

PRELIMINARIES.

Atherton and Hemenway vs. Hitchcock and R. Cooke. Won by Hitchcock-Cooke, 10-8.

Steere and Otis vs. H. Dillingham and Blanchard. Won by Dillingham-Blanchard, 10-7.

J. Waterhouse and Brock vs. C. F Cooke and Mead. Won by Waterhouse-Brock, 10-6.

Roth and Judd vs. Afong and Merrill. Won by Roth-Judd, 10-3.

Derby and Fuller vs. Babbitt and Bockus. Won by Babbitt-Bockus, 10-5

SEMI-FINALS.

Roth and Judd vs. Hitchcock and F Cooke. Won by Hitchcock-Cooke, 10-

Waterhouse and Brock vs. Dillingham and Blanchard. Won by Waterhouse-Brock, 10-6.

Hitchcock and Cooke vs. Babbitt and Bockus. Won by Hitchcock-Cooke, 10-4.

FINAL.

Hitchcock and Cooke vs. Waterhous and Brock. Won by Waterhouse-Brock, 10-7.

HEALANIS NAME NEW COMMITTEES

The Healani Yacht and Boat Club have appointed their committees for the ensuing season. They are as follows:

Rowing—P. J. Jarrett, chairman; A. L. C. Atkinson, R. McCorriston.

Yachting—M. A. Robinson, chairman; S. F. Chillingworth Jr., Merle M. Johnson.

House—D. L. Conkling, chairman; C L. Crabbe, A. L. C. Atkinson.

Finance—S. A. Walker, chairman; M. A. Robinson, S. F. Chillingworth Jr

YACHT SPRAY STILL AGROUND

The little yacht Spray is still aground in Pearl Harbor, notwithstanding that Owner Picker went to the scene of the disaster on Sunday and devoted the day to an attempt to float the craft.

The yacht was careened by squaring the boom and then weighting it. Boards were placed under the keel. The pulling was done by means of kedge anchors.

The Spray will probably be left where she is until Saturday, when a larg high tide will occur which should facilitate floating operations.

KAALAS WIN FROM MUTUALS

The Kaalas played a game of baseball with the Mutuals at Aala Park on Sunday morning, winning by the score of 10 to 5.

The Kaalas lined up as follows:

Theo. Cabral p, Alex. Asam 1b, J. Kamakau 2b, J. Leong ss, J. Cavaco O. B. Machado 3b, M. Gomes lf, Wm Marshall c, J. Ramos rf, J. Vierra cf.

Following is the score by innings:

	1	2	3	4	5	6	7	8	9	
Mutuals	0	1	0	0	2	0	2	0	0	— 5
K. A. C.	4	0	2	0	2	0	2	0	*	—10

A HABIT TO BE ENCOURAGED.

The mother who has acquired the habit of keeping on hand a bottle of Chamberlain's Cough Remedy saves herself a great amount of uneasiness and anxiety. Coughs, colds and croup, to which children are susceptible, are quickly cured by its use. It counteracts any tendency of a cold to result in pneumonia, and when given as soon as the first symptoms of croup appear, it will prevent the attack. This remedy contains nothing injurious and mothers give it to little ones with a feeling of perfect security. Sold by Benson, Smith & Co., Ltd., Agents for Hawaii.

A. L. C. ATKINSON.
A Moving Spirit in the Affairs of the Healani and Kunalu Rowing Clubs.

MAY BUY OUT OAHU'S INTEREST

The Diamond Heads May Break Into Big League Baseball.

There is a move on foot for the Diamond Head Athletic Club to buy out the interests of the Oahu baseball nine in the senior league.

The matter will come up at the next meeting of the Diamond Heads.

The Oahus were the reorganized Elks nine. Last year they went to pieces toward the end of the season and their prospects of getting together a formidable nine this year are anything but bright.

The Diamond Head nine won the championship of the Winter League and should, with the introduction of new blood, be able to hold its own with the Kamehamehas, Honolulus and Punahous, the other big league clubs.

SEND FOR
My Market Letter

You probably know that Goldfield, Nevada, is the greatest mining camp the world has ever known. One mine, the Mohawk, produced $2,000,000 in 106 days. I advised everybody to buy it at $1 a share. It has since sold up to $20. Fortunes have been made in the Goldfield stocks. In the next few months we are going to see a greater boom than ever and more fortunes will be made. To know what is doing you will have to read my market letter. I get my information direct from my Goldfield office. One customer of mine made $16,000 in three months. You can do as well if you have the right information. Send me your name and address and I will advise you. It costs you nothing. Address:

A. J. MOORE,
Rooms 29 and 30 Bacon Block
OAKLAND, CAL., U. S. A.
Reference Union National Bank, Oakland, Cal.

1907
STYLES
AND
PATTERNS
NOW TO BE SEEN AT
W. W. AHANA & CO., LTD.
FASHIONABLE TAILORS,
62 King Street.

FRESH FLOWER SEEDS
JUST ARRIVED
Mrs. E. M. Taylor
FLORIST

J. Hopp & Co.

YOUNG BUILDING FURNITURE STORES.

New Goods Just Arrived Include:
Couch Covers,
Rope Portieres,
Tapestry Portieres,

Large and Small Rugs,
Iron Beds,
Cribs,

Parlor Chairs and Rockers,
Dining Chairs,
Inexpensive Rockers.

A. N. Sanford
Graduate Optician
Boston Building,
Fort Street
OVER MAY & CO.

Fire Insurance.

THE B. F. DILLINGHAM CO., LTD.
General Agents for Hawaii.
Atlas Assurance Company of London.
New York Underwriters' Agency.
Providence Washington Insurance Company.

WM. G. IRWIN & CO., LTD.
Wm. G. Irwin—President and Manager
John D. Spreckels—First Vice-President
W. M. Giffard...Second Vice-President
H. M. Whitney.....Treasurer
Richard Ivers .....Secretary
W. F. Wilson.....Auditor
SUGAR FACTORS AND COMMISSION AGENTS.
AGENTS FOR
Oceanic Steamship Co., San Francisco, Cal.
Western Sugar Refining Co., San Francisco, Cal.
Baldwin Locomotive Works, Philadelphia, Pa.
Newall Universal Mill Co., Manufacturers of National Cane Shredder, New York, N. Y.
Pacific Oil Transportation Co., San Francisco, Cal.

WM. G. IRWIN & CO., LTD.
AGENTS FOR THE
Royal Insurance Co., of Liverpool, England.
Alliance Assurance Co., of London England.
Scottish Union & National Insurance Co., of Edinburgh, Scotland.
Fire Association of Philadelphia.
Alliance Insurance Corporation, Ltd.
Wilhelma of Magdeburg General Insurance Co.

Oahu Railway TIME TABLE.

OUTWARD.

For Waianae, Waialua, Kahuku and Way Stations—*9:15 a. m., *3:20 p. m.

For Pearl City, Ewa Mill and Way Stations—†7:30 a. m., *9:15 a. m., *11:05 a. m., *2:15 p. m., *3:20 p. m., *5:15 p. m., ‡9:30 p. m., †11:00 p. m.

For Wahiawa—*9:15 a. m. and *5:15 p. m.

INWARD.

Arrive Honolulu from Kahuku, Waialua and Waianae—*8:36 a. m., *5:31 p. m.

Arrive Honolulu from Ewa Mill and Pearl City—†7:46 a. m., *8:36 a. m., *10:38 a. m., *1:40 p. m., *4:31 p. m., *5:31 p. m., *7:30 p. m.

Arrive Honolulu from Wahiawa—*8:36 a. m. and *5:31 p. m.

* Daily. † Ex. Sunday. ‡ Sunday Only

The Haleiwa Limited, a two-hour train (only first-class tickets honored) leaves Honolulu every Sunday at 8:31 a. m.; returning, arrives in Honolulu at 10:10 p. m. The Limited stops only at Pearl City and Waianae.

G. P. DENISON, Supt. F. C. SMITH, G. P. & T. A.

YAMATOYA
Shirt Makers,
have moved to 22 Pauahi street, near Nuuanu street.

What better Christmas present can you make to husband than to fix up his den—or for the wife, her parlor. We are full of ideas and would be pleased to give them to you.

Stanley Stephenson

PHONE 462 MAIN. THE HOUSE DECORATOR. SIGNS FOR CHRISTMAS. S. S. SIGNS.

NOW READY FOR DELIVERY,

Hawaiian Annual

For 1907

+++

The LIST OF HAWAII'S HEIAUS and TALES FROM HER TEMPLES begin in this issue, and, with its usual tabular matter, reminiscent, folklore and other papers of current progress, will give it special ANTIQUARIAN and HISTORIC value.

Price, 75 cents each, or $8 per dozen. Mail list orders promptly attended to.

+++

Thos. G. Thrum,

PUBLISHER,

1063 Fort St., Honolulu.

Three Sneezes

indicate a cold in the head and it often happens that grippe follows. When you have finished the third sneeze it will be time to begin with Anti Grippe tablets. Two or three will stop the cold and make you as right as can be.

And we sell the tablets.

+++

Benson, Smith & Co., Ltd.

Announcement

NEW GOODS

ARRIVED BY ALAMEDA.

Fine Assortment of

LACES, RIBBONS, COMBS AND LADIES' DRESS GOODS.

L. AHOY

1033 Nuuanu Street, between Hotel and King.

Mrs. Doris E. Paris

has opened parlors at 1156 Fort street for Scalp Treatment, Facial Massage, Manicuring, etc.

Appointments can be made by telephoning Main 491.

BEST SOAP. THAT'S OURS.

: : NOW : :

$4.00 a Case Delivered

BY YOUR GROCER.

Honolulu Soap Works Co.

Limited.

F. L. WALDRON, Agent.

Waikiki Inn

Now owned by W. C. Bergin.

Accommodations, supplies and attendance absolutely first-class.

Fine Bathing Beach

WEEKLY WEATHER BULLETIN

For the Week Ended January 5, 1907.

Honolulu, T. H., Jan. 7, 1907.

GENERAL SUMMARY.

Southerly (Kona) storm conditions obtained throughout the week over the entire section. At Honolulu the barometer ranged from 30.00 to 29.51 inches, with a mean of 29.84 inches, .13 inch below the normal.

Very, and in places excessively, heavy rains occurred generally on Hawaii and Molokai on Dec. 31 and Jan. 1; in the Hamakua, Hilo and Puna districts of Hawaii, and the Koolau district of Maui on Dec. 28; in the Hamakua and Hilo districts of Hawaii, the Koolau and Wailuku districts of Maui, the Koolaupoko district of Oahu, and the Puna district of Kauai on the 29th; the Kohala, and northern portion of the Hilo districts of Hawaii, in the Hamakuapoko, Kula and Wailuku districts of Maui, the Ewa and Waianae districts of Oahu, the Kona district of Kauai, and on Molokai on the 30th; in the Koolau and Wailuku districts of Maui, and the Koolaupoko and Honolulu districts of Oahu on Jan. 1; in the Kau district of Hawaii, on Maui, excepting in the Kula district, and in the Koolaupoko and Ewa districts of Oahu on the 2nd; in the Koolaupoko district of Oahu on the 3rd and 4th, and the Koolau district of Kauai on the 4th.

At stations having a record of ten or more years, the total rainfall for the week was in excess of the average from +3.42 to +9.82 inches in the Kohala, Puna and Kona districts of Hawaii, and the Koolaupoko and Honolulu districts of Oahu; and from +1.33 to +4.19 inches at the remaining stations.

The total rainfall for the week ranged from 3.58 to 9.51 inches on Hawaii; 3.34 to 12.01 inches on Maui; 2.34 to 10.80 inches on Oahu; 1.91 to 6.81 inches on Kauai, and 8.33 to 10.25 inches on Molokai.

The rainfall was greatly in excess of the preceding week's on Oahu, in the Koolau, Wailuku and Lahaina districts of Maui, on Kauai and Molokai, and in the Kona, Kau and southern portion of the Puna districts of Hawaii. Marked deficiencies as compared with the preceding week were reported from the Hamakua, portions of the Kohala and Hilo, and the northern part of the Puna districts of Hawaii, and the Hamakuapoko district of Maui. High winds, gales and thunderstorms occurred generally over the section; and considerable damage was caused by the winds and rains.

Hilo, Hawaii, reports snow on the mountains; Paauilo, Hawaii, high water; and Kihei, Maui, high seas.

The following table shows the weekly averages of temperature and rainfall for the principal islands and for the group:

	Temperature.	Rainfall.
Hawaii	70.0 deg.	5.39 inch.
Maui	70.5 deg.	6.72 inch.
Oahu	71.6 deg.	5.45 inch.
Kauai	69.9 deg.	3.58 inch.
Molokai	69.8 deg.	9.29 inch.
Entire group	70.3 deg.	5.56 inch.

At the local office of the U. S. Weather Bureau in Honolulu generally cloudy weather obtained, with heavy rains on the 30th, and excessively heavy rains on the 1st, the total for the week amounting to 5.54 inches, 4.78 above the normal, and 4.92 greater than last week's. The maximum temperature was 81 deg., minimum 59 deg., and mean 72.1 deg., 1.5 deg. higher than last week's, and .8 deg. above the normal. The mean relative humidity was 83.3 per cent., and the prevailing wind S.E., with an average hourly velocity of 13.6 miles, and a maximum velocity of 55 S.E. on the 31st.

REMARKS BY CORRESPONDENTS.

[Note:—The figures following the name of a station indicate the date with which the week's report closed.]

ISLAND OF HAWAII.

Puakea Ranch (3)—Very heavy rains occurred on the 21st and 1st. The total rainfall was 6.33 inches, 1.80 more than last week's.—A. Mason.

Kohala Mission (4)—Very heavy rains occurred on the 31st and 1st. The mean temperature was 70.6 deg., and the rainfall 6.88 inches, 5.72 above the average for the week, and 1.72 more than the preceding week's.—Dr. L. Bond.

Niulii (3)—A very stormy week, with excessively heavy rains on the 31st. The mean temperature was 70.3 deg., and the rainfall 5.64 inches, 4.67 above the average, and .07 inch less than last week's.—F. C. Paetow.

Waimea (4)—Heavy rains occurred on the 30th and 31st. The rainfall was 4.50 inches, 4.50 less than last week's, and 3.42 above the average.—James Laird.

Honokaa (2)—Heavy rains occurred on the 28th and 30th. The mean temperature was 69.2 deg., and the rainfall 3.97 inches, 2.42 above the average, and 3.62 less than last week's.—S. Gundelfinger.

Paauhau (3)—Heavy rains occurred on the 28th and 31st. The mean temperature was 69.6 deg and the rainfall 3.91 inches, 3.72 less than last week's, and 1.44 above the average.—Paauhau Sugar Plantation Co.

Paauilo (3)—The mean temperature was 67.4 deg. The rainfall was 6.49 inches, 2.81 less than last week's. Very heavy rains occurred on the 28th and 31st.—C. R. Blacow.

Ookala (3)—A heavy rain occurred on the 31st. The mean temperature was 70.9 deg., and the rainfall 3.58 inches, 1.33 above the average, and 5.37 less than last week's.—W. G. Walker.

Laupahoehoe (3)—The total rainfall was 4.33 inches, 4.05 less than last week's, and 1.77 above the average. Heavy rains occurred on the 29th and 30th.—E. W. Barnard.

Hakalau (3)—Heavy rains occurred on the 31st and 1st. The total rainfall was 6.47 inches, 4.19 above the average, and .21 inch more than last week's.—Hakalau Plantation Co.

Pepeekeo (3)—The mean temperature was 71.6 deg., and the rainfall 4.44 inches, 1.98 above the average, and 1.66 less than last week's. Heavy rains occurred on the 31st and 1st.—Wm. H. Rogers.

Papaikou (3)—Stormy weather obtained, with heavy rains on the 31st and 1st. The total rainfall was 5.42 inches, 2.68 less than last week's.—John T. Moir.

Hilo (3)—Heavy rains occurred three days, the total being 4.37 inches, 2.28 above the average, and .33 inch more than last week's. The mean temperature was 72.4 deg.—L. C. Lyman.

Ponahawai (3)—Windy and rainy weather obtained. The total rainfall was 5.25 inches, and the mean temperature 70.4 deg.—J. E. Gamalielson.

Kaumana (3)—Strong variable winds prevailed, attended with heavy rains on three dates. The mean temperature was 68.2 deg., and the rainfall 5.48 inches, 1.83 less than last week's.—J. E. Gamalielson.

Olaa (3)—A severe southerly wind storm occurred on the 30th. The mean temperature was 69.3 deg., and the rainfall 3.23 inches, 3.15 less than last week's.—Eug. P. McCann.

Kapoho (3)—A southerly gale prevailed for three days. The mean temperature was 71.2 deg., and the rainfall 9.51 inches, 7.84 above the average, and 5.80 more than last week's. Excessively heavy rains occurred on the 31st and 1st.—H. J. Lyman.

Pahala (2)—Very heavy rains occurred on the 31st and 1st. The mean temperature was 69.6 deg., and the rainfall 6.76 inches, 5.91 above the average, and 6.71 more than last week's.—Hawaiian Agric. Co.

Naalehu (2)—Heavy rains occurred on the 31st and 1st. The total rainfall was 5.58 inches, that amount greater than last week's, and 4.42 above the average.—G. G. Kinney.

Kau (2)—Very heavy rains occurred on the 31st and 1st. The mean temperature was 65.8 deg., and the rainfall 7.07 inches.—F. H. Hayselden.

Kealakekua (2)—Strong south winds prevailed on the 30th and 31st. The total rainfall was 4.03 inches, 3 greater than last week's. Heavy rains occurred on the 31st and 1st.—Robert Wallace.

Kealakekua (2)—A three days "Kona" storm began on the 29th, attended with heavy rains on the 31st and 1st. The mean temperature was 71.0 deg. and the total rainfall 5.24 inches, 3.7 more than last week's, and 4.44 above the average.—Rev. Samuel H. Davis.

ISLAND OF MAUI.

Huelo (3)—Heavy rains occurred on the 28th and 31st. The mean temperature was 69.1 deg., and the rainfall 3.34 inches, 5.15 less than last week's.—W. F. Pogue.

Nahiku (3)—Heavy rains and strong "Kona" winds prevailed, with excessively heavy rains on the 29th, 1st and 2nd. The rainfall was 12.01 inches.—C. O. Jacobs.

Peahi (3)—Strong southerly wind prevailed, with heavy rains on the 30th 31st and 2nd. The rainfall was 4.93 inches, 3.91 less than last week's.—C. Groves.

Kihei (1)—Strong southerly winds and high seas have prevailed since the 29th. The mean temperature was 69.8 deg., and the rainfall 4.64 inches, 3.62 more than last week's.—James Scott.

Puunene (3)—High southerly winds prevailed, with heavy rains from the 29th to 31st inclusive. The mean temperature was 73.1 deg., and the rainfall 7.69 inches, 4.34 more than last week's.—J. N. S. Williams.

Wailuku (3)—A strong "Kona" storm prevailed, at times increasing to a gale, with heavy rains on the 30th, 31st and 2nd. The mean temperature was 70.0 deg., and the rainfall 7.70 inches, 4 more than last week's.—Bro. Frank.

ISLAND OF OAHU.

Maunawili Ranch (5)—Heavy rains and strong winds prevailed. The mean temperature was 69.4 deg., and the rainfall 10.80 inches, 9.82 above the average, and 8.74 more than last week's.—John Herd.

Waimanalo (4)—Heavy rains occurred on the 29th, and excessively heavy on the 1st, the total for the week being 8.78 inches, 8.08 above the average, and 7.78 more than last week's. The mean temperature was 71.9 deg.—A. Irvine.

Waiawa (4)—The total rainfall for the week was 2.44 inches.—W. R. Waters.

Ewa (5)—On the 30th, 1.98 inches of rain occurred, and 2.78 during the week, 2.44 above the average, and 2.72 more than last week's. The mean temperature was 73.4 deg.—R. Muller.

Waianae (4)—The mean temperature was 71.2 deg., and the rainfall 2.34 inches, 1.84 above the average, and 1.82 more than last week's.—F. Meyer.

ISLAND OF KAUAI.

Kilauea (4)—The week was rainy, with a total of 3.93 inches, 2.86 greater than the average, and 2.79 more than last week's. The mean temperature was 69.0 deg.—L. B. Boreiko.

Lihue (4)—The mean temperature was 69.6 deg., and the rainfall 6.81 inches, 4.95 more than last week's.—F. Weber.

Koloa (4)—The total rainfall was 3.1 inches, 2.03 above the average, and 1.41 more than last week's. The mean temperature was 69.6 deg.—The Koloa Sugar Co.

Eleele (3)—Unsettled weather prevailed, with 1.97 inches of rainfall, more than last week's.—McBryde Sugar Co.

Makaweli (4)—A storm prevailed from the 29th to the 1st inclusive. The mean temperature was 71.4 deg., and the rainfall 2.11 inches, 1.12 greater than the average, and 1.95 more than last week's.—Hawaiian Sugar Co.

ISLAND OF MOLOKAI.

Mapulehu (4)—Excessively heavy rains occurred on the 2nd. The mean temperature was 72.0 deg., and the rainfall 8.33 inches, 6.48 more than last week's.—C. C. Conradt.

Molokai Ranch (4)—Very high easterly winds, and excessively heavy rain prevailed on the 1st. The rainfall was 10.25 inches, 7.40 more than last week's. The mean temperature was 67.6 deg.—J. Munro.

WM. B. STOCKMAN,
Section Director.

IT'S YOUR KIDNEYS.

Do Not Mistake the Cause of Your Troubles—A Honolulu Citizen Shows You How to Cure Them.

Many people never suspect their kidneys. When they have a lame, weak or aching back they think that it is only a muscular weakness. When urinary trouble sets in they think it will soon correct itself. And so it is with all the other symptoms of kidney disease. That is just where the danger lies. You must cure these troubles because they are certain to lead to more serious ills.

Doan's Backache Kidney Pills is the remedy to use. It cures all troubles city, is attached to the Hawaiian incaused by weak or diseased kidneys.

John E. Bush of Punchbowl st., this terpretation staff at the Supreme Court. He says: "I had kidney trouble, and, acting on the recommendation of a friend, who had tried your invaluable remedy, I got some of Doan's Backache Kidney Pills at Hollister Drug Co.'s store. They were just as beneficial to me as they had been to my friend. It is well the virtues of these pills should be made known, for they really are an excellent medicine for kidney trouble."

Doan's Backache Kidney Pills are for sale by all dealers. Price 50 cents per box, or sent by mail on receipt of price by the Hollister Drug Co., Honolulu, wholesale agents for the Hawaiian Islands.

Remember the name—DOAN'S—and take no other.

WOMAN'S BOARD OF MISSIONS TODAY

The Woman's Board of Missions will hold its January session in the Central Union church on the afternoon of January 8, at 2:30 o'clock.

In the study of the Dark Continent, Central Africa will be considered under leadership of Mrs. Weaver. Ten minute reports will be given by the Missionary Gleaners and the Aurora Society of the Portuguese church—the first report of the Aurora Society as an auxiliary to the Woman's Board.

The special collection for the Pundita Ramabai Association will be taken at this meeting.

The Board's meetings are open to all persons interested in the work it represents and a cordial invitation is extended to them.

We Give It Free!

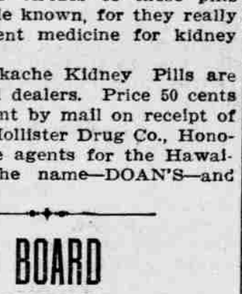

To any who will mail us this ad. we will send prepaid, free, our beautiful 100-page book in which we tell how we restore health to the sick and weak, with electricity.

If you suffer from rheumatism, lame back, kidney or liver troubles, weakness in any form, you should have this book. It will give you courage and enlighten you as to the cause and cure of your troubles.

Don't wait a minute. Send for this book now. Be sure to inclose this ad. when writing.

Dr. S. G. Hall Electro-Vigor Co.

1439 FILLMORE STREET, SAN FRANCISCO.

Good Soda is Necessary

WE MAKE THE BEST, pure, refreshing and invigorating Bromo Pop, Iron Beef, Chocolate Cream, Grape Cider, Ginger Ale (made from pure Jamaica ginger), and all kinds of beverages.

ARCTIC SODA WORKS,
1263 Miller St. Telephone White 911.

TO MAKE YOU WELL

Is an easy task when the famous Hostetter's Stomach Bitters is used. No case of stomach, Liver or Bowel disorder is too hard for it to conquer. In many cases it proved to be the only

Hostetter's Stomach Bitters

is therefore deserving of a fair trial and robust health will be your sure reward. Don't hesitate another day. It cures **Nausea, Sour Stomach, Poor Appetite, Costiveness, Indigestion, Dyspepsia or Malarial Fever.**

Women and girls who suffer from monthly ills can also be cured by taking the Bitters promptly.

Use Judgment

and a Loose Leaf system of keeping accounts. We have the best system known to experts, with ruling to suit any style bookkeeping. Our binders have proven satisfactory to everyone who has used them and they should suit you. This is the time to begin a new system. Get your supplies here.

THE HAWAIIAN OFFICE SPECIALTY CO.

Benny & Company

DEALERS IN SEWING MACHINES AND BUYERS OF JUNK

We buy, sell, exchange, rent and repair all kinds of sewing machines. A large assortment of oil, needles and spare parts always on hand. Machines on easy payments.

1266 AND 1268 FORT STREET.
Phone Main 488.

R. KUWA.

Punchbowl Street, below King and Queen

CONTRACTOR

PAINTING and PAPER HANGING

TIME IS **Money**

IT THEREFORE SHOULD BE KEPT ACCURATELY.

One of our beautiful CLOCKS will do it.

From $1.25 to $25

+++

J. A. R. VIEIRA & CO.

113 Hotel Street. Jewelers.

ALWAYS NEW AND STYLISH HATS AT

MISS POWER'S

MILLINERY PARLORS, BOSTON BUILDING, FORT STREET.

FOR LEASE.

Residence at Kaimuki. A large two-story house, with all modern conveniences. Situate on Maunaloa avenue, below 7th avenue. Rent reasonable.

DAVID DAYTON, Trustee.
137 Merchant Street.

TRY MRS. CHRISTINE MORGAN'S

Fruit Preserves, Roselle and Guava Jams, the Golden Guava Jelly, and an Orange-Papaya Marmalade

ORDERS DELIVERED.
Phone White 3002. P. O. Box 95.

J. M. LEVY & CO.
Family Grocers.

King Street near Fort.
Phone Main 149

HAWAIIAN DEVELOPMENT CO.

LIMITED,

F. B. McSTOCKER : : Manager.

STANGENWALD BUILDING.
Cable Address Develop
P. O. Box - - - - - - - 268.

Art Pictures From Snap-Shots

The beauty in most small pictures is over-looked on account of their size.

Make a bromide enlargement from a snap-shot and you frequently have a very beautiful and valuable picture, such as would bring a big price in an art store.

Bring you snap-shots here. A sepia enlargement doesn't cost much, and the result is bound to be gratifying.

Honolulu Photo-Supply Company.

FORT STREET.

"Everything Photographic."

HOTEL BELVEDERE

BELVEDERE, CAL.

20 Minutes From San Francisco, Tiburon Ferry, Now the

HAWAIIAN HEADQUARTERS.

MRS. A. F. MOORE, Owner.

Buy Now!

The Von-Hamm Young Co., Ltd.

is constantly receiving the

BEST LINES OF MERCHANDISE

DRY GOODS, TRUNKS, LEATHER ARTICLES.
ENGINES AND SUPPLIES ON HAND

AUTOMOBILES and REQUISITE

Alexander Young Building.

May's Old Kona Coffee

25c THE POUND

Rightly selected in the first place—stored for a number of years to improve it—and now roasted fresh and ground as you buy it.

THE BEST COFFEE AT ANY PRICE.

HENRY MAY & CO., LTD.
Phone Main 22.

FINE-BRED

MILCH COWS

IMPORTED AND DOMESTIC.

CLUB STABLES

Fort Street. Tel. Main 109.

STYLE, QUALITY, FIT

UNEXCELLED IN OUR $25 SUITS TO ORDER.

George A. Martin,
Phone Main 485.

NEW GOODS

Best Assortment in the City.

RICH SILKS, EMBROIDERIES, CHINAWARE, LACQUER, NOVELTIES, TOYS, CURIOS.

STOCK COMPLETE. PRICES RIGHT

Sayegusa

1120 Nuuanu Street, near Hotel.

For Sale

Four-acre Tract with Houses, Barn, etc., at Palolo, near car line, worth $5000. WILL SELL FOR $2500.

P. E. R. Strauch

Waity Bldg., 74 S. King St.

HONOLULU IRON WORKS COMPANY.

Machinery, Black Pipe, Galvanized Pipe, Boiler Tubes, Iron and Steel, Engineer's Supplies.

OFFICE—Nuuanu Street.
WORKS—Kakaako.

LEAVE ORDERS FOR FRAMING OF PICTURES

with the

Pacific Picture Framing Co.

Nuuanu below Hotel.

PRICES RIGHT.

Smoke

General Arthur Cigars

GUNST-EAKIN CIGAR CO.

Distributor.

MARINE

With a small passenger list for this port of cabin passengers, but with 373 Orientals and 922 tons of local freight, the T. K. K. S. S. Hongkong Maru arrived from the Orient yesterday afternoon, docking at the Hackfeld wharf at 2:40 o'clock. The inspection by the quarantine officials was performed at the dock, the heavy weather outside the harbor preventing the officials from boarding the liner outside, as usual.

Dr. T. Ninomiya and wife were the only Honolulu passengers, although J. A. Macaulay, a commercial traveler, accompanied by his wife and daughter, are layovers here.

Among the through passengers is Rajah Aga Khan, an Indian potentate, who will make a tour of the United States. The Rajah is the ruler of one of the Indian provinces, under the British government and is thoroughly occidentalized. He received his education in England and after touring America will journey to England to lecture before the University of Cambridge. In addition to being a reigning prince, the Rajah is at the head of a powerful religious sect. Accompanying him are two of his coreligionists, A. Latiff and G. Mohomed. The party spent the time ashore yesterday in viewing the points of interest about the city by automobile.

Lieut. Commander G. W. Brown, Ensign M. K. Metcalf and Ensign S. M. Robinson are returning from the Oriental station on sick leave. Ensign Metcalf is the son of Secretary Metcalf, who recently reported upon the Japanese situation in San Francisco for the President.

A veteran of the Boer army, who lost his leg during the recent war in South Africa, is aboard in the person of Hans Banks. Mr. Banks held a major's commission from President Kruger and fought through the early stages of the war with the Foreign Legion, being wounded and invalided during the storming of Mafeking.

Chien Tsu Wang is the private secretary of the Viceroy of the district of Canton. He is en route to Washington on a diplomatic mission.

Christmas Day was celebrated by the passengers at Kobe, a Christmas tree and ball being given by the officers to the passengers. Special Christmas menus were served by J. J. Richards, the steward, who was presented with a silver shaving set by the passengers.

F. C. Malony, the freight clerk, is making his first trip with the Hongkong Maru, having been transferred from the America Maru. Mr. Malony has an interesting set of photographs of the wrecked shipping in Hongkong harbor, taken during and immediately after the recent disastrous typhoon.

The liner will sail for San Francisco this morning at 7 o'clock.

CARROLLTON SOUGHT WATER.

The wreck of the American bark Carrollton on Midway, when bound for Honolulu from Newcastle, was more or less of a mystery to many here, who could not understand what the bark was doing in those dangerous waters. Details of the wreck, as cabled to San Francisco, throw light on the matter, the bark having been calling at the sand spit for the purpose of replenishing her water supply. The master, Captain Hendricks, repeated the error of Captain Porter, of the Mongolia, making an error of judgment and running his vessel in too close, the bark piling up on the south reef.

H. P. HITCHCOCK SOLD.

The American ship H. P. Hitchcock, of the Sewall line, which was damaged in the recent Hongkong typhoon, has been sold by the underwriters to a Hongkong syndicate for $12,000. The ship was badly damaged in the storm which did such great damage in the Chinese port and it is thought will not be able to be repaired sufficiently for ocean work again except at a large cost. The purchasing syndicate will, it is stated, fit the vessel up as a floating hotel.

NEBRASKAN BRINGS MUCH FREIGHT.

The American-Hawaiian S. S. Nebraskan, from the Sound, arrived yesterday morning with a full cargo, 4136 tons, of mixed freight. The Nebraskan had a stormy passage, not having had one fine day since leaving Seattle, thirteen days ago.

The Nebraskan will load with sugar here and at the other islands and will sail for Salina Cruz, beginning her regular service on the triangular route.

MARINE NOTES.

The bark St. Katherine is taking on sugar at the railway wharf.

The American-Hawaiian S. S. Arizonan is now at Kaanapali taking on

The American ship St. Frances will depart today for Port Townsend, going up in ballast.

The Japanese S. S. Chiusa Maru will depart for the Orient on Wednesday, clearing for Kobe in ballast.

the balance of her sugar cargo. She left Kahului for that port on Sunday and will get away for Salina Cruz this week.

BODY OF A JAPANESE FOUND IN THE HARBOR

Yesterday morning the body of a Japanese was found floating in the harbor channel near the entrance by one of the employes at Young Brothers' boathouse. The body was brought ashore and turned over to the authorities, being taken to the morgue for identification and burial.

The body is undoubtedly that of the Japanese who was seen to jump overboard from the S. S. Nippon Maru on Friday and who was seen to sink after struggling to make the shore on the Ewa side of the channel. None of the local Japanese who have viewed the remains have been able to identify it, and it is improbable, in view of this, that it is that of any Honolulu man.

It is the opinion of the police that the man was one of the two Japanese being taken back to Japan, admission to the United States having been refused them at the Coast. It is supposed that the two men had arranged to make their escape from the liner here, and the first one to jump overboard, near the Hackfeld wharf, succeeded in reaching the shore, his companion having been drowned. Until the Nippon Maru returns, however, it will be impossible to verify this theory, which if correct will leave the Toyo Kisen Kaisha open to a large penalty for allowing the men to escape.

An inquest over the remains will be held by Deputy Sheriff Jarrett tonight, the swearing in of a jury for the inquest having been the last official act of ex-Deputy Sheriff Kalakiela.

THE WATER SPORTS PROGRAM ARRANGED

George Crozier, Ernest Kopke and John Soper, representing the Myrtle Boat Club, met with Paul Jarrett, Sam Chillingworth and Will Dixon, of the Healani Boat Club, at the Hotel Baths last evening and decided to hold a two nights carnival of aquatic sports at the baths on Saturday evening, February 16, and Saturday evening, February 23.

An agreement was reached whereby the two clubs will work on a percentage basis with the Baths Co., represented by Jess Woods. The most interesting program that has ever been pulled off in this line will be held and Hawaii's best swimmers will participate.

A new silver relay cup is to be purchased and swam for by the two clubs. This cup will become the property of the club winning it three times.

The two clubs will have two practise nights at the baths each week and during this time they will train for all the events.

A water polo match between Oahu College and the Diamond Head Athletic Club will be arranged at the same time. This will be the first water match ever held in this country.

The Hawaiian Swimming Club meet tonight to arrange for a ladies' night for the last Saturday of this month. Swimming is Hawaii's national sport and is taking a great boom.

CROUP.

A reliable medicine and one that should always be kept in the home for immediate use is Chamberlain's Cough Remedy. It will prevent the attack if given as soon as the child becomes hoarse, or even after the croupy cough appears. There is no danger in giving it to children, for it contains no opium or other harmful drug. For sale by Benson, Smith & Co., Ltd., agents for Hawaii.

Have you money to invest?

Will your health, time and private affairs permit you to invest your funds properly and profitably?

We give you the benefit of the collective wisdom of experienced men in such matters.

HAWAIIAN TRUST CO., Limited,

FORT STREET.

"THO CITIES BURN THE QUEEN PAYS"

This has been adopted by the

QUEEN INSURANCE CO.

as a motto. The Queen stands today second to no company in popularity.

The Queen has paid dollar for dollar on all San Francisco losses.

It's the kind of Fire Insurance you should have.

HAWAIIAN TRUST CO., Limited,

Agents for Hawaii.

Hawaiian Trust Co., LIMITED

tSatement of Condition, Dec. 31, 1906

ASSETS.		LIABILITIES.	
Cash on hand and in banks	$ 47,131.69	Capital fuly paid up	$100,000.00
Bonds	52,318.25	Trust and agency accounts	74,451.37
Stocks and other investments	12,556.00	Undivided profits	42,183.10
Mortgages secured by real estate	14,737.62	Liabilities other than those specified	25,000.00
Loans demand and time	57,251.71		
Furniture and fixtures	3,100.79		
Real estate	49,495.00		
Accrued interest receivable	2,377.02		
Assets other than those specified	2,666.39		
	$241,634.47		$241,634.47

Territory of Hawaii, Island of Oahu.

I, JOHN R. GALT, Treasurer of Hawaiian Trust Company, Limited, do solemnly swear that the above statement is true to the best of my knowledge and belief.

JOHN R. GALT, Treasurer.

Subscribed and sworn to before me this 7th day of January, 1907.

BENJ. L. MARX, Notary Public, First Judicial Circuit, T. H.

7618—Jan. 8, 13, 15, 22.

Bishop Trust Co., Ltd.

ASSETS.		LIABILITIES.		
Cash on hand and in bank	$20,873.76	Capital:		
Bonds	7,200.00	Subscribed	$100,000.00	
Stocks and other investments	8,815.00	53 per cent. paid in		$53,000.00
Mortgages secured by real estate	20,000.00	Shareholders' liability	47,000.00	
Loans, demand and time	10,277.24	Undivided profits		2,248.77
Furniture and fixtures	6,059.19	Trust and agency balances		44,696.89
Office building and site	25,911.71			
Accrued interest receivable	548.39			
Assets other than specified above	260.37			
	$99,945.66			$99,945.66

Territory of Hawaii, Island of Oahu.

I, Allen W. T. Bottomley, Treasurer of the Bishop Trust Company, Limited, do solemnly swear that the above statement is true to the best of my knowledge and belief.

ALLEN W. T. BOTTOMLEY, Treasurer.

Subscribed and sworn to before me this 31st day of December, 1906.

(Seal) J. HARRIS MACKENZIE, Notary Public, First Judicial Circuit.

BISHOP & CO.

BANKERS

Established 1858.

S. M. DAMON, ALEX. GARVIE, A. W. T. BOTTOMLEY.

BALANCE SHEET

AS AT DECEMBER 31st, 1906.

ASSETS.		LIABILITIES.	
Cash	$ 589,219.70	Capital and surplus	$ 848,881.90
Due from banks and bankers	23,016.49	Due to banks and bankers	3,063.16
Bonds, stocks and investments	285,231.49	Deposits	2,872,088.27
Loans, discounts and overdrafts	2,535,992.22		
Real estate and bank furniture	107,397.00		
Other assets	183,176.52		
	$3,724,033.33		$3,724,033.33

Honolulu, T. H., December 31st, 1906.

I, ALEXANDER GARVIE, do solemnly swear that the foregoing balance sheet represents a true and correct statement of the affairs of the Banking House of Bishop & Company as at December 31st, 1906, to the best of my knowledge and belief.

(Signed) ALEXR. GARVIE.

Subscribed and sworn to before me the 31st day of December, 1906.

(Signed) R. R. REIDFORD, Notary Public, First Judicial Circuit.

STATEMENT OF

ASSETS and LIABILITIES

—OF—

CLAUS SPRECKELS & CO.

BANKERS

AT CLOSE OF BUSINESS, DECEMB ER 31, 1906.

ASSETS.		LIABILITIES.	
Loans and discounts	$1,046,784.18	Capital paid in	$ 500,000.00
Bonds and stocks	76,000.00	Surplus and profits	83,160.34
Due from banks	38,593.79	Deposits	806,394.41
Other assets	32,216.13		
Cash	195,960.65		
	$1,389,554.75		$1,389,554.75

A true statement.

EDWARD I. SPALDING, Cashier.

Subscribed and sworn to before Henry C. Hapai, Notary Public, First Judicial Circuit, Honolulu, T. H., January 4, 1907. 7616

School for Sugar Industry

SCHOOL FOR SUGAR INDUSTRY AT BRUNSWICK—Established 1872; Subsidized by the Government; Englarged 1876—Frequented hitherto by 1299 persons. Commencement of the preparatory course, February 12, 1907; of the Principal course, Feb. 28, 1907.

THE DIRECTION: { Prof. Dr. FRÜHLING and Dr. A. ROSSING.

By Authority

NOTICE.

All persons holding police badges and commissions and police telegraph keys in and for the District of Honolulu, are requested to turn same in at once to the undersigned.

C. P. IAUKEA, Sheriff, County of Oahu, Territory of Hawaii. 7618

ESTATE H. E. HIGHTON.

IN THE CIRCUIT COURT OF THE FIRST CIRCUIT, TERRITORY OF HAWAII.—AT CHAMBERS. IN PROBATE.

In the Matter of the Estate of Henry E. Highton, Deceased, Intestate.

Order of Notice of Hearing Petition for Administration.

On reading and filing the petition of Harry T. Mills, a creditor, of Honolulu, Oahu, alleging that Henry E. Highton of Honolulu, Oahu, died intestate at Honolulu, Oahu, on the 3rd day of January, A. D. 1907, leaving property in the Hawaiian Islands necessary to be administered upon, and praying that letters of administration issue to him, said Harry T. Mills, temporary letters of administration for good and sufficient reasons, shown, having this day issued to him,

It is Ordered, That MONDAY, the 11th day of February, A. D. 1907, at 9 o'clock a. m., be and hereby is appointed for hearing said petition in the courtroom of this Court at Honolulu, Oahu, at which time and place all persons concerned may appear and show cause, if any they have, why said petition should not be granted, and that notice of this order be published in the English language, once a week for three successive weeks, in the Pacific Commercial Advertiser, a newspaper in Honolulu.

Dated at Honolulu, Oahu, January 7, 1907.

(Sgd.) ALEXANDER LINDSAY, JR., Second Judge of the Circuit Court of the First Circuit.

Attest:

(Sgd.) J. A. THOMPSON, Clerk of the Circuit Court of the First Circuit.

A. S. Humphreys, attorney for petitioner.

7618—Jan. 8, 15, 22, 29.

IN THE DISTRICT COURT OF THE UNITED STATES FOR THE DISTRICT OF HAWAII.

In the Matter of Fred Wikander, Bankrupt.—In Bankruptcy No. 135.

To the Creditors of Fred Wikander of Honolulu, Island of Oahu, Territory of Hawaii:

Notice is hereby given that on the 5th day of January, A. D. 1907, said Fred Wikander was duly adjudged a bankrupt, and that the first meeting of his creditors will be held at my office, 502 Stangenwald building, Honolulu, on the 21st day of January, A. D. 1907, at 4 p. m., at which time said creditors may attend, prove their claims, examine the bankrupt, elect a trustee and transact such other business as may properly come before said meeting.

AVON H. CROOK, Referee in Bankruptcy.

Honolulu, January 7, 1907. 7618

SPECIAL MEETING OF STOCKHOLDERS.

THE KAU WINE CO., LTD.

In pursuance of a request to that effect from stockholders holding and owning not less than one-fourth of the capital stock, presented and on file in the office of said corporation, a special meeting of the stockholders of the Kau Wine Company, Limited, will be held at the office of W. C. Peacock & Co., Ltd., on Merchant street, in the City of Honolulu, at 12 o'clock noon, on Saturday, the 12th day of January, 1907.

The object of the meeting is to act upon the resignations of certain of the officers and directors of said corporation, and to fill vacancies in the Board of Officers and Board of Directors thereof.

Dated this 7th day of January, 1907.

R. L. AUERBACH, Secretary of Kau Wine Company, Limited. 7618

NOTICE OF SPECIAL MEETING

COMMERCIAL CLUB.

There will be a special meeting of the members of the Commercial Club held at the rooms of the Merchants' Association, at 4 o'clock, Tuesday, January 8, 1907, for the purpose of deciding the matter of club rooms,

E. H. PARIS, Secretary.

7618

ELECTION OF OFFICERS.

LUNG DO CHUNG SIN TONG BENEVOLENT SOCIETY.

At a regular meeting of the Lung Do Chung Sin Tong Benevolent Society, held on December 31, 1906, the following officers were elected to serve for the year 1907:

L. Akow	President
Choy Dan	Vice President
C. Ah Chin	English Secretary
Lee Sun Yuen	Chinese Secretary
Pang Lum	Treasurer
Yong Mow Sum	Assistant Treasurer
Pang Lum Mow	Auditor

L. AKOW, President.

C. AH CHIN, Secretary. 7618

ELECTION OF OFFICERS.

SEE YUP BENEVOLENT SOCIETY.

At the annual meeting of the See Yup Benevolent Society, held on Saturday evening, December 29, at the society's hall in Honolulu, the following-named officers were elected to serve for the ensuing year, to wit:

Chung Tong Chong	President
Lam Lip Chow	Vice President
Lau Yin	English Secretary
Chu Chon Wah	Chinese Secretary
Lau Tong	Treasurer
Tang Poo Lung	Auditor

LAU YIN, Secretary, See Yup Benevolent Soc'y.

Dated, Honolulu, January 5, 1907. 7617

IN THE CIRCUIT COURT OF THE FIRST CIRCUIT, TERRITORY OF HAWAII.—AT CHAMBERS.

Carrie B. Riggs, Complainant v. Julia H. Afong, Respondent.—Chambers Summons.

The Territory of Hawaii:

To the High Sheriff of the Territory of Hawaii, or his Deputy; the Sheriff of the County of Oahu, or his Deputy:

You are commanded to summon Julia H. Afong, Samuel M. Damon, Trustee; Albert F. Afong, A. Henry Afong, Mary Afong, Julia H. Johnstone, Alice L. Hutchinson, Helen G. Henshall, Nancy L. McStocker, Emmeline M. Magoon, Marie K. Humphreys, Bessie R. Burns, Melaine B. Brewster, Etta P. Whiting, Martha M. Dougherty, Tony Afong and Samuel M. Damon, Alexander Garvie and A. W. T. Bottomley, co-partners doing business under the firm name of Bishop & Company, respondents to appear ten days after service hereof, if they reside in the County of Oahu, otherwise twenty days after service, before such Judge of the Circuit Court of the First Circuit as shall be sitting at Chambers in the Court Room at Honolulu, in said County of Oahu to answer the annexed bill for an accounting and injunction of Carrie B. Riggs, complainant.

And you are further commanded, by order of the Honorable Judge of the Circuit Court of the First Circuit to serve upon the said Julia H. Afong, Samuel M. Damon, Trustee, and Messrs. Bishop & Company, the annexed Preliminary Writ of Injunction. And have you then there this Writ with full return of your proceedings thereon.

Witness the Honorable John T. De Bolt, First Judge of the Circuit Court of the First Circuit, at Honolulu, this 19th day of October, 1906.

(Seal)

(Signed) L. P. SCOTT, Clerk.

Section 1769 Revised Laws. The time within which an act is to be done. * * * shall be computed by excluding the first day and including the last. If the last day be Sunday, it shall be excluded.

I hereby certify that the foregoing is a full, true and correct copy of the original summons in the above entitled cause, (being Equity No. 1546) on file in the Circuit Court of the First Circuit, Territory of Hawaii.

(Seal) L. P. SCOTT, Clerk.

Honolulu, Nov. 5th, 1906.

Robert W. Breckons and Wade Warren Thayer, Solicitors for Complainant.

LEASE OF HALAWA PLANTATION.

Jane Wight, Robert W. Shingle and Alfred W. Carter, Trustees under the Will of James Wight, deceased, hereby give notice that the HALAWA SUGAR PLANTATION, located at Kohala, Island of Hawaii, belonging to the estate of decedent and consisting of a Sugar Mill, certain fee simple lands, leaseholds, water rights and other personal property now comprising the Halawa Plantation so-called, subject to certain reservations, will be put up for lease at public auction at Honolulu, at the Auction Rooms of James F. Morgan, 857 Kaahumanu Street, SATURDAY, JAN. 12, A. D. 1907 at 12 o'clock noon, said lease to be from January 15, 1907, to January 15, 1930; Growing Crops, Tools, Implements and Live Stock forming part of said Plantation to be taken at valuations payable by February 15, A. D. 1907, and upset price per annum of said lease to be Five Thousand ($5,000) Dollars. An inventory of the property leased, valuations of crops and other personal property list of reservations and other conditions of lease can be ascertained by application to R. W. SHINGLE, at his office with the Henry Waterhouse Trust Co., Ltd., in Honolulu, corner of Fort and Merchant streets, after Saturday, December 22, A. D. 1906. Lease to be made subject to confirmation by the Judge of the Circuit Court of the Third Circuit, Territory of Hawaii.

DIVIDEND NOTICE.

CALIFORNIA SAFE DEPOSIT AND TRUST CO.,

Cor. California and Montgomery Sts., San Francisco.

For the six months ending December 31, 1906, dividends have been declared on the deposits in the savings department of this company as follows: On term deposits at the rate of 3 6-10 per cent. per annum, and on ordinary deposits at the rate of 3 1-2 per cent. per annum, free of taxes, and payable on and after Wednesday, January 2, 1907. The same rate of interest will be paid by our branch offices, located at 1531 Devisadero street, 927 Valencia street and 1740 Fillmore street, San Francisco.

J. DALZELL BROWN, Manager. 7616

DIVIDEND NOTICE.

THE GERMAN SAVINGS AND LOAN SOCIETY,

526 California Street, San Francisco.

For the half year ending December 31, 1906, a dividend has been declared at the rate of three and six-tenths (3 6-10) per cent. per annum on all deposits, free of taxes, payable on and after Wednesday, January 2, 1907. Dividends not called for are added to and bear the same rate of interest as the principal from January 1, 1907.

GEORGE TOURNY, Secretary. 7616

QUARTERLY MEETING.

C. BREWER & COMPANY, LIMITED

The regular quarterly meeting of the C. Brewer & Company, Limited, will be held at the office of the company in Honolulu, on Saturday, January 12, 1907, at 10 o'clock a. m.

E. F. BISHOP, Secretary.

Dated, Honolulu, January 5, 1907. 7616

Fraternal Meetings

GEORGE W. DE LONG POST
GRAND ARMY OF THE REPUBLIC.

Beginning with January, 1907, the Post will meet on the third Monday of each month, instead of the first Monday. All comrades are welcome.
ROBERT NELSON, Commander.

THEOSOPHICAL SOCIETY OAHU LODGE.

Room 62 (second floor), Alexander Young building. Mondays, 7:45 p. m., public meeting; visitors welcome. Thursdays, 7:45 p. m., lodge meeting. Reading room and library open every weekday from 3 to 4 p. m.

HONOLULU SCOTTISH THISTLE CLUB.

Meets on the first and third Friday, at 7:30 o'clock p. m., in rooms in Oregon Block, entrance on Union street.
JAS. L. COCKBURN, Chief.
JOHN MACAULAY, Secy.

HONOLULU LODGE 616, B. P. O. E.

Honolulu Lodge No. 616, B. P. O. E., will meet in their hall, on Miller and Beretania streets, every Friday evening. By order of the E. R.
HARRY E. MURRAY E. R.
HARRY H. SIMPSON, Secy.

DAMIEN COUNCIL, NO. 563, Y. M. I.

Meets every second and fourth Wednesday, at 7:30 o'clock, in San Antonio Hall, Vineyard street.
T. F. M'TIGHE, Pres.
E. V. TODD, Secy.

TURN OVER A NEW LEAF!

If during the year of 1906 you have paid your good money for tough, juiceless meats, do so no longer.

This is the beginning of the year and good time for you to get acquainted with meats we sell.

Have you ever tried our delicious
HOME-SMOKED HAMS,
BACON,
or a fine cut of the
ISLAND PORK?

C. Q. Yee Hop & Co.
Tel. Main 251.

S. FUJIMURA, MASSAGE.
Rheumatism, Bruises, Sprains, Tired Feeling and other Ailments QUICKLY RELIEVED. 444 King Street, Palama. Phone White 1351.

CANES

Polished Koa Canes, carved, with ferule, complete. Also Milo and Cocoanut Mats, Tapas, Brasses, Pottery.
HAWAII & SOUTH SEAS CURIO CO.,
Alexander Young Building.

Pure Soda Water.
You can't get better Soda Water than that bearing the FOUNTAIN brand, for the simple reason that there isn't any better made.
FOUNTAIN SODA WORKS,
Sheridan Street, near King.
Phone Main 270.

Iwakama.
Dealer in JAPANESE GOODS.
STRAW HATS for Men and Women.
PRICES RIGHT.
Robinson Block, opposite Bethel on Hotel Street.

K. FUKURODA
has just received the very best Bamboo Screens for verandas. Try one.
PRICE $1 AND $1.25 A FOOT.
28 and 32 Hotel Street.

Mules for Sale
CALL AT
Schuman Carriage Co.
LIMITED,
Alexander Young Building.

VICTOR TALKING MACHINES
Compare the talking machines of five years ago with the VICTOR of today and note the wonderful advancement. It is impossible to conceive of any further improvement in this almost human machine.
BERGSTROM MUSIC CO. Ltd.

Fraternal Meetings

POLYNESIA ENCAMPMENT, NO. 1, I. O. O. F.

Meets every first and third Friday of the month, at 7:30 p. m., in Odd Fellows' Hall, Fort street. Visiting brothers cordially invited to attend.
M. T. SIMONTON, C. P.
L. L. LA PIERRE, Scribe.

EXCELSIOR LODGE NO. 1, I. O. O. F.

Meets every Tuesday evening, at 7:30, in Odd Fellows' Hall, Fort street. Visiting brothers cordially invited to attend.
R. A. ROBBINS, N. G.
L. L. LA PIERRE, Secretary.

HARMONY LODGE NO. 3, I. O. O. F.

Meets every Monday evening, at 7.30, in Odd Fellows' Hall, Fort street. Visiting brothers cordially invited to attend.
C. O. HOTTEL, N. G.
E. R. HENDRY, Secretary.

PACIFIC REBEKAH LODGE, NO. 1, I. O. O. F.

Meets every second and fourth Thursday, at 7:30 p. m., Odd Fellows' Hall, Fort street. Visiting Rebekahs are cordially invited to attend.
GRACE O'BRIEN, N. G.
JENNY JACOBSON, Secy.

OLIVE BRANCH REBEKAH LODGE NO. 2, I. O. O. F.

Meets every first and third Thursday, at 7:30 p. m., in Odd Fellows' Hall, Fort street. Visiting Rebekahs are cordially invited to attend.
ANITA PHILLIPS, N. G.
AGNES DUNNE, Secretary.

OCEANIC LODGE NO. 371, F. & A. M.

Meets on the last Monday of each month, at Masonic Temple.
Visiting brethren and members of Hawaiian and Pacific are cordially invited to attend.
C. G. BOCKUS, W. M.
F. WALDRON, Sec.

LEAHI CHAPTER NO 2, O. E. S.

Meets every third Monday, at 7:30 p. m., in the Masonic Temple. Visiting sisters and brethren are cordially invited to attend.
ALICE G. HERRICK, W. M.
ADELAIDE M. WEBSTER, Sec.

LEI ALOHA CHAPTER, NO. 3, O. E. S.

Meets at the Masonic Temple every second Saturday of each month, at 7:30 p. m. Visiting sisters and brothers are cordially invited to attend.
MARGARET HOWARD, W. M.
MARGARET LISHMAN, Secy.

LADIES' AUXILIARY, A. O. H., DIVISION NO. 1.

Meets every first and third Tuesday, at 8 p. m., in C. B. U. Hall, Fort street. Visiting sisters are cordially invited to attend.
MRS. M. COWES, Pres.
MAUD O'SULLIVAN, Secy.

ANCIENT ORDER HIBERNIANS, DIVISION NO. 1.

Meets every first and third Wednesday, at 8 p. m., in C. B. U. Hall, Fort street. Visiting brothers cordially invited to attend.
H. F. DAVISON, Pres.
F. D. CREEDON, Sec.

WILLIAM McKINLEY LODGE, NO. 8, K. of P.

Meets every Saturday evening, at 7:30 o'clock, in Harmony Hall, King street. Visiting brothers cordially invited to attend.
MERLE M. JOHNSON, C. C.
E. A. JACOBSON, K. of R. & S.

HONOLULU TEMPLE NO 1, RATHBONE SISTERS.

Meets every second and fourth Monday, at Knights of Pythias' Hall, King street. All visitors cordially invited to attend.
MARGARET FERGUSON, M. E. C.
GRACE O'BRIEN, M. of R. & S.

COURT CAMOES, NO. 8110, A. O. F.

Meets every second and fourth Tuesday of each month, at 7:30 p. m., in San Antonio Hall, Vineyard street. Visiting brothers cordially invited to attend.
A. D. CASTRO, C. R.
M. C. PACHECO, F. S.

COURT LUNALILO, NO. 6600, A. O. F.

Meets every first and third Wednesday evenings of each month, at 7:30, in K. of P. Hall, King street. Visiting brothers cordially invited.
SAM MANU, C. R.
WM. AHIA, F. S.

CAMOES CIRCLE NO. 240, C. O. F.

Meets every second and fourth Thursday of each month, at 7:30 p. m., in San Antonio Hall, Vineyard street. Visiting companions are cordially invited to attend.
MARY AVILLA, C. C.
M. C. PACHECO, F. S.

THEODORE ROOSEVELT, CAMP NO. 1, U. S. W. V.

Department Hawaii.
Meets every first and third Wednesday, Waverley Block, cor. Bethel and Hotel, at 7:30 p. m. Visiting comrades cordially invited to attend.
H. T. MOORE, Comdr.
R. H. LONG, Adjutant.

HONOLULU HARBOR NO. 54, A. A. of M. & P.

Meets on first and third Sunday evenings of each month, at 7 o'clock, at K. of P. Hall. All sojourning brethren are cordially invited to attend.
By order Worthy Captain.
A. L. LANE,
FRANK POOR, C. C.

HONOLULU AERIE 140, F. O. E.

Meets on second and fourth Wednesday evenings of each month, at 7:30 o'clock, in K. of P. Hall, King street. Visiting Eagles are invited to attend.
SAM'L M'KEAGUE, W. P.
H. T. MOORE, Secy.

HAWAIIAN TRIBE NO. 1, I. O. R. M.

Meets every second and fourth Friday of each month, in I. O. O. F. Hall. Visiting brothers cordially invited to attend.
W. F. DRAKE, Sachem.
A. E. MURPHY, C. of R.

MR. HARRIS MAY EXCUSE HIMSELF

He Wanted Off, but Was Made Foreman--Criminal Calendar.

Judge Robinson read one of his old charges to the grand jury, with the prefatory remark that the grand jury system had become familiar to the community. It contained no monition for any special investigation.

Several of the panel returned offered excuses that were accepted.

W. W. Harris tried to beg off, saying he was awaiting his turn on the hospital operating table. The judge told him the grand jury would not be in session every day, and Mr. Harris said he would withdraw his request if the foreman would give him leave of absence when necessary.

"That's easy, Mr. Harris," the court said, "for I intend to appoint yourself as foreman."

William W. Harris was appointed as foreman of the grand jury, and Manuel J. Cabral as its bailiff. Alfred Gumbs was sworn as special Spanish interpreter.

GRAND JURY PERSONNEL.

The Grand jury consists of William W. Harris, foreman; David W. Anderson, Morris J. Bissell, Harry Armitage, Emil A. Berndt, Clarence L. Crabbe, Charles Crozier, Thomas Gandall, James D. McInerny, G. P. Norton, Nathaniel S. Sachs, John H. Stelling, David F. Thrum, Love M. Vetlesen, L. de L. Ward, Harry E. Webster and Gerrit P. Wilder.

TERM PROCEEDINGS.

Criminal cases old and new were dealt with as follows before Judge Robinson at the opening session, Deputy Attorney General Prosser representing the Territory:.

Joseph K. Clark, violating terms of his fourth-class liquor license. E. M. Watson for defendant. Plea not guilty.

Kee Lung, manslaughter. Prosser for Territory; Breckons and Thayer for defendant. Plea reserved until 12th inst.

Maioa, perjury. Plea of guilty. Sentence of six months' imprisonment and payment of costs.

Kajuta, assault and battery with a weapon. Bail forfeited.

Ah Sing and 67 others, gambling. Plea of not guilty on behalf of all defendants entered. Case set for 14th inst.

Kaikana, felonious intercourse. Wm. T. Rawlins assigned as counsel for defendant. Case set for Thursday.

Joseph Everett, burglary first degree. L. M. Straus assigned as counsel for defendant.

Two cases against Mateo Colon, assault with a weapon with intent to commit murder, were set for Friday.

Kekapa, conducting a gambling game. Plea of not guilty.

George Kikila, Jos. Hao and Wainui, gambling. Henry Hogan entered as attorney for defendants.

Antone Forster, felonious intercourse. Bond reduced to $500.

Lau Tung Piu and others, assault with deadly weapon. Gear filed motion to quash indictment, which was set for hearing at 9 a. m. today.

Wm. H. Crawford, maintaining a gambling house. Prosser for Territory; Gear for defendant. Motion to quash indictment set for 9 a. m. today.

CRIMINAL SIDE JURORS.

Judge Robinson's trial jury, for criminal cases, returnable this morning, consists of John M. Aiu, Harry J. Auld, Charles A. Bon, Alexander Buchanan, Horace N. Crabbe, Benjamin H. Clarke, Charles F. Carlson, Frank H. Chichester, Richard Cheatham, John K. Clarke, John H. De Fries, John Duggan, Edwin K. Fernandez, John J. Greene, Kakaula, Thomas H. Kalawaia, Paul B. Moldenhauer, Thomas Nott, Thomas D. Stroup, Eugene Vessie Todd, John H. Travis, William L. Warren, Megel Watkins, John L. Whitmore, Fred. W. Weed and C. A. Yarrick.

FINE SERVICE RECORD.

George C. Sea, Deputy High Sheriff, made what is perhaps an unequaled record in service of summons on jurors for this term.

He missed not a single man on either the grand or trial jury panel, returning every mother's son of the jurors on the regular venires as duly served.

SPEAKS WELL OF CHAMBERLAIN'S COUGH REMEDY.

Mr. John Main, Manager for P. J. Petersen & Company, Bloemfontein, So. Africa, makes the following statement for the benefit of the public: "Chamberlain's Cough Remedy has a big sale here, and as we have been handling it for several years, we can confidently say that we sell more of it than we do of any other preparation of that kind." This medicine is especially recommended for coughs, colds, croup and whooping cough, and can be given to the little ones with absolute security. For sale by Benson, Smith & Co., Ltd., agents for Hawaii.

Judge De Bolt denied alimony and attorney's fee to Kam Ah Soong against her spouse Ho Yum.

HARD RULE FOR HOUSE LESSEES

Judge De Bolt Holds Tenant Must Pay for Ordered Sanitary Work.

An important ruling on the law of landlord and tenant was made by Judge De Bolt yesterday, although he consented to hear contrary authorities from defendant's counsel before the arrival of the jury this morning. It was that where a lease engaged the landlord to keep a house in good condition this requirement was legally satisfied if the house was kept watertight, and if the Board of Health ordered plumbing done beyond what fulfilled the requirement mentioned it should be done at the expense of the lessee.

The case is that of David L. Peterson vs. Charles R. Frazier, defendant's appeal from judgment for plaintiff for $55 in the Honolulu District Court. C. F. Peterson appears for plaintiff, A. V. Peters for defendant. The jury is as follows:

Jules M. Levy, Chas. R. Roe, M. F. Cunningham, K. F. Brown, H. G. Dillingham, Robt. W. Holt, W. M. Graham, John K. Prendergast, R. W. Podmore, L. C. Ables, A. V. Peters and David Hurst.

COURT ITEMS.

Judge De Bolt has given judgment for vested fishery rights as follows: Liliuokalani, to sea fishery of Hamohamo, Waikiki; Catherine Steward, James Steward, Alice Mary Steward, Ellen Catherine Gares, Thos. A. Lloyd, Jr., and Catherine J. Lloyd, to the sea fishery of Kahaluu, Koolaupoko.

Judge Lindsay appointed Harry T. Mills temporary administrator of the estate of Henry E. Highton, deceased, under a bond of $250.

Ten days from today is allowed defendant in the case of Porter Furniture Co. vs. Kapiolani Estate, Ltd., to file exceptions.

C. W. Ashford for defendant in Middleditch vs. Kalanianaole will move before Judge Lindsay this morning to dissolve injunction.

Steps have been taken for an appeal by plaintiff in Maile vs. Pratt from Judge De Bolt to the Supreme Court.

Judge De Bolt has discharged the Queen's Hospital as garnishee in the case of C. J. Day vs. Albert E. Nichols, it appearing that the money held by the garnishee belongs to defendant's estate in bankruptcy.

Defendant in Noar vs. Bosse is allowed 20 days from filing of transcript of evidence to present his bill of exceptions.

In Bottomley vs. Hall defendant has 10 days from the 9th inst. to present exceptions.

Libbey Wilhelm discontinues her assumpsit suit against Ernest Wilhelm.

Raymond C. Brown, Guy Owens and Chas. R. Frazier, appraisers, value the estate of the late Joshua K. Brown at $7804.16, referring only to property in Hawaii. They say it is impossible to estimate the value of interests in Ohio National Bank of Washington, D. C., now under liquidation, and in the New Emmet Mines Co. of Leadville, Colo.

IMPORTANT BUSINESS HAS CHANGED HANDS

From a maze of trouble not altogether financial, the Hawaiian Office Specialty Co. has emerged to become an incorporated concern upon a sound basis.

Yesterday the establishment, located on Fort street just south of E. O. Hall & Son, Ltd., and owned formerly by O. E. McCarthy and J. S. K. Pahu, was sold to L. G. Kellogg. The purchaser represents a syndicate which proposes to incorporate the business and place it in charge of a well-known gentleman whose name is for the present withheld. He will be appointed within a few days.

The deal was manipulated by the Waterhouse Trust Co., Ltd. Some standard agencies are held by the Specialty, including those of the National cash register, the Remington typewriter and the Globe-Wernicke bookcase.

COMMERCIAL CLUB WILL NOT SPLIT

There is a fair prospect that the breach in the Commercial Club, upon the question of the McCandless building lease, will be healed. A meeting of the club will be held at 4 o'clock this afternoon, at the Merchants' Association rooms, to reconsider the vote of Saturday whereby the lease, on the condition it contains for electric lighting exclusively, was rejected.

As the olive branch is understood to be extended from the opposition to the lease, chances are favorable for arriving at an amicable understanding. Members of the club generally realize that it would be most unfortunate if anything happened now which would be liable either to delay the establishment of the club or to diminish its strength. The idea of giving up a location selected after mature consideration is also repugnant.

Judge Weaver of the Land Registration Court has granted the Standard Oil Co. its request for permission to have its title registered as of the company of that name incorporated in California.

Judge Dole adjourned the Federal court yesterday morning out of respect to Judge Highton's memory.

MORGAN

THIS DAY

Sheriff's Sale

Tuesday, Jan. 8, 1907,

At my salesroom, 847 Kaahumanu St.,
AT 12 O'CLOCK NOON,
there will be sold—

18 Small Poi Tubs, 4 Barrels, 2 Poi Boards, 4 Stone Poi Beaters, 3 Axes, 2 Iron Pots, 1 Hoe, 1 Spade, 1 Large Saw, 2 Lanterns, 1 Lamp, 1 Clock, 1 Box Dishes, 1 Can Kerosene Oil; 1 Can Nut Oil, 2 Demijohns, 2 Hand Carts, etc., etc.

Dated at Honolulu, Oahu, December 6, 1906.

WM. HENRY,
High Sheriff, Territory of Hawaii.

JAS. F. MORGAN,
AUCTIONEER.

MORTGAGEE SALE

Saturday, January 12,

12 O'CLOCK NOON,

At my salesroom, 857 Kaahumanu St.

E. M. NAKUINA ET AL. TO SARAH SHARP, ASSIGNEE.

1. About 22 79-100 acres (less kuleanas) in Kaleawa, Kalihi, Honolulu, called Inaipuhi, being Apana 2 of Royal Patent No. 4545 on Land Commission Award 818 to heirs of G. Beckley;

2. About 5 93-100 acres in said Kalihi, comprising the land called Papaa, being Apana 1 of said Royal Patent No. 4545;

3. About 83-100 of an acre on the southeast side of Liliha street, Honolulu, covering four house lots with two houses, being a part of the premises covered by Land Commission Award 6326 to Kaaiawaawa; and

4. The old Beckley lot and premises near Alakea street, in the rear of Central House, and covered by Royal Patent 4547.

JAS. F. MORGAN,
AUCTIONEER.

LEASE OF Halawa Plantation

Jane Wight, Robert W. Shingle and Alfred W. Carter, trustees under the will of James Wight, deceased, hereby give notice that the Halawa Sugar Plantation, located at Kohala, Island of Hawaii, belonging to the estate of decedent, and consisting of a sugar mill, certain fee simple lands, leaseholds, water rights and other personal property now comprising the Halawa Plantation, so-called, subject to certain reservations, will be put up for lease at public auction, at Honolulu, at auction rooms of James F. Morgan, 857 Kaahumanu street,

On Saturday, Jan. 12, 1907,

AT 12 O'CLOCK NOON,

said lease to be from January 15, 1907, to January 15, 1930; growing crops, tools, implements and live stock forming part of said plantation to be taken at valuations payable by February 15, A. D. 1907, and upset price per annum of said lease to be five thousand dollars ($5000). An inventory of the property leased, valuations of crops and other personal property, list of reservations and other conditions of lease can be ascertained by application to R. W. Shingle, at his office with the Henry Waterhouse Trust Co., Ltd., in Honolulu, corner of Fort and Merchant streets, after Saturday, December 22, A. D. 1906. Lease to be made subject to confirmation by the Judge of the Circuit Court of the Third Circuit, Territory of Hawaii.

JAS. F. MORGAN,
AUCTIONEER.

Castle & Cooke, Ltd.
HONOLULU.
COMMISSION MERCHANTS, SUGAR FACTORS.
— AGENTS FOR —
The Ewa Plantation Co.
The Waialua Agricultural Co., Ltd.
The Kohala Sugar Co.
The Waimea Mill Sugar Co.
The Fulton Iron Works, St. Louis.
The Standard Oil Co.
The George F. Blake Steam Pumps.
Weston's Centrifugals.
The New England Mutual Life Insurance Co., of Boston.
The Aetna Insurance Co., of Hartford, Conn.
The Alliance Assurance Co., of London.

Fruity Rhymes

Some like Guava, some Roselle,
But all like Chutney just as well;
Begin the New Year right and happy,
With Kearns' Chutney, good and snappy.

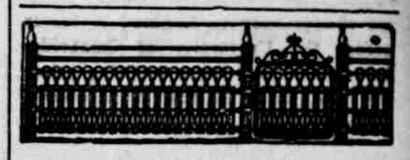

50c. PER ROD UP.

MONUMENTS, SAFES.

J. C. Axtell & Co.
1048-50 Alakea St.
Phone Blue 1801. P. O. Box —

Oahu Ice & Electric COMPANY.

Ice delivered an any part of the city. Island orders promptly filled. Tel. Main 3151. P. O. Box 600. Office, Kewalo.

Horse Shoeing

W. W. Wright Co., Ltd.

have opened a horse-shoeing department in connection with their carriage shop, etc. Having secured the services of a first-class shoer, they are prepared to do all work intrusted to them in a first-class manner.

THE HAWAIIAN PAWN SHOP
Nuuanu Street, near King

TRY OUR DELICIOUS
"Peach Mellow" and "Raspor"
— AT —
Consolidated Soda Water Works
G. S. LEITHEAD, Manager.
Phone M. 71.

THE HAWAIIAN REALTY AND MATURITY CO.
Limited.
REAL ESTATE, MORTGAGE, LOANS AND INVESTMENT SECURITIES.
Office: McIntyre bldg., Honolulu T. H. P. O. Box 265. Phone Main 141.

Catton, Neill & Company, Ltd.
ENGINEERS AND MACHINISTS.
QUEEN AND RICHARDS STREETS.

Boilers re-tubed with charcoal-iron or steel tubes; general ship work.

Y. WO SING,
WHOLESALE AND RETAIL GROCERS.
Now at 1186-1188 Nuuanu Street.
CALIFORNIA ROLL BUTTER, 35c. per pound.
Phone Main 238. Orders promptly attended to.

F. D. Wicke,
CONTRACTOR AND BUILDER.
Store Fittings a Specialty.
Repairing, Cabinet Work and Polishing
1082 Alakea St., rear of Y. W. C. A.
Phone M. 477; residence, Phone W. 1611.

HAWAII SHINPO SHA.
THE PIONEER JAPANESE PRINTing office. The publisher of Hawaii Shinpo, the only daily Japanese paper published in the Territory of Hawaii.
C. SHIOZAWA, Proprietor.
Editorial and Printing office—1094 Smith St., above King. Phone Main 40.

C. BREWER & CO., LTD.
Sugar Factors and Commission Merchants.
LIST OF OFFICERS.
C. M. Cooke, President; George M. Robertson, Manager; E. F. Bishop, Treasurer and Secretary; F. W. Macfarlane, Auditor; P. C. Jones, C. M. Cooke, J. R. Galt, Directors.

Bicycle Repairing
Punctures and all parts of the bicycle neatly and quickly repaired. Prices reasonable.
Also bicycle tires for sale, at
YOSHIKAWA CYCLE CO.
King Street. Opposite Young Hotel.

HOW TO BEGIN THE NEW YEAR

Begin the new year right. If you have not insured your home and household goods you are not yet on the right track to safety. Insurance is not expense, when fire destroys your property. To get along one has to take care of present possessions. Insurance will guard you against the loss of your property by fire. Insure now.

TRENT & COMPANY,
938 Fort Street

No Bother With Bill o' Fare

The CRITERION'S noon lunch is served table d'hote. There is no occasion to study what you wish to eat. The CRITERION'S chef does all the worrying.

Such a good variety of good things in the menu that the steady customer never grows tired.

25c. WITH BEER.

The Criterion
Corner Hotel and Bethel Streets.

There is a solid security in a Safe Deposit vault that is not expected in an ordinary safe. We will rent you a box for four dollars a year or we will take care of your valuables at a specified fee per month. In either case you may feel secure. **The Henry Waterhouse Trust Co., Ltd.**

BAND CONCERT AT THOMAS SQUARE

The Hawaiian band will play this evening at 7:30 at Thomas Square:

PART I.

March—"The Peacemaker".....Alford
Overture—"The Road to Glory"..Kling
Intermezzo—"The Goldenrod"...Abbott
Selection—"Astorga" ..... Abert

PART II.

Vocal—Hawaiian Songs..Ar. by Berger
Selection—"My Old Kentucky Home" ..... Dalbey
Quadrille—"Scotch Melodies"....Liddell
Finale—"Swastika" ..... Busby
"The Star Spangled Banner."

BUSINESS LOCALS.

Today and tomorrow last days of the underwear sale at Sachs'.

Party advertises in our Want column for a good second-hand leather trunk.

The Kau Wine Company has a notice of a special meeting for the 12th inst.

Read what Bruce Hartman has to say about his method of ironing shirts.

Read the Rainier toasts. They are original.

A. B. Arleigh & Co. are the authorized agents for the Underwood typewriter in the Hawaiian Islands.

Mrs. Herbert S. Ewing is prepared to take a limited number of pupils for the piano. Studio, 444 Beretania avenue.

Ehlers will begin another of their stock-clearing sales of wearing apparel next Monday, January 15. Prices greatly reduced.

If you have money to invest, Hawaiian Trust Co. will give you the benefit of the collective wisdom of experienced men in such matters.

First-class tickets to all stations on the Oahu Railroad and Haleiwa coupon tickets are now on sale at the office of Trent & Co., 936 Fort street.

Whitney & Marsh have a window full of the new season flannelettes, in many dainty designs. They also are making a display of white bedspreads for all size beds and cribs.

A furnished or unfurnished room for two persons is wanted; also room and board with private family for a child. Must be in the neighborhood of the public school. See our Want ads. for particulars.

DRAWING-ROOM TALK.

The course of drawing-room talks by Miss Mary H. Krout, which has just been arranged, will be given at the residence of Mrs. C. M. Cooke. The subjects are as follows:

January 15, Thomas Hardy; January 18, Robert Louis Stevenson; January 22, Rudyard Kipling; January 25, Joseph Conrad; January 29, Some Recent Writers.

Dr. H. D. Hawxhurst, surgeon of the S. S. Hongkong Maru, now in port, is the son of the late Captain Hawxhurst, for forty-two years superintendent of the Pacific Mail docks at San Francisco, whose recent death was learned of with sincere regret by mariners all over the Pacific. The news of his father's death reached Dr. Hawxhurst while he was in the Orient on the present trip of the Maru.

LOCAL BREVITIES.

Mail for the Coast closes at six this morning.

The harbor water remains of a pea-soup hue.

The band gave a concert aboard the transport Logan yesterday afternoon.

Trustees of the Chamber of Commerce will hold a meeting tomorrow.

Next meeting of the Board of Education will be held on Monday next.

The road in front the Honolulu Iron Works is so muddy as to be almost impassable.

Some good hauls of eels have recently been made along the Channel wharf end of the waterfront.

The heavy rain of yesterday morning appreciably reduced attendance at the public schools reopening.

The Hotel Baths are engaged by private parties for Wednesday and Friday evenings of this week.

W. A. Todd was chosen as chairman of the Board of Supervisors of the County of Hawaii yesterday.

Sampson bay, in the rear of the Channel wharf, is full of seaweed, dislodged during the recent kona.

All persons holding police badges, commissions and police telegraph keys are requested to turn the same in at once to Sheriff Iaukea.

The subject of Central Union prayer service tonight will be: "The Church," led by Mr. P. C. Jones. Mrs. W. L. Whitney will preside at the piano.

There will be a special meeting of the members of the Commercial Club this afternoon at 4 o'clock for the purpose of deciding the matter pertaining to the club rooms.

Installation of officers for the new term at Excelsior Lodge, I. O. O. F., this evening. Members of Harmony Lodge and visiting brothers of the order are invited to attend.

The postponed meeting of the Ladies' Auxiliary, A. O. H., Division No. 1, will be held this evening at 8 p. m. As the officers for the coming year are to be installed, a full attendance of members is requested.

It is stated that the planters have not enlisted any of the 560 odd Japanese who arrived last week by the Chiusa Maru. Also, that many recently arrived Japanese have brought their uniforms from the Russo-Japanese war.

All members of Court Camoes No. 8110, A. O. F., and visiting members of the order are invited to attend a meeting to be held this evening in San Antonio Hall, to install the officers for the ensuing term. A social session will follow the installation ceremonies.

Mrs. James Scott, wife of the manager of the Kihei Plantation Co., arrived in the city on Saturday. After the 18th inst. Mrs. Scott will be at home in the residence of E. C. Brown, College Hills, who leaves for the Coast on the Korea. Mrs. Scott will put her two boys in Punahou, and it is for that purpose that she takes up her residence here at this time.

Adjutant Bamberry, the divisional officer of the Salvation Army, leaves on the Kinau today for Hilo, and will inspect the work of the Army on Hawaii. He will conduct meetings in the Hilo and Hamakua districts, and return to Honolulu on the 19th inst. Mrs. Bamberry, assisted by Captain Armstrong and Lieutenant Long, will look after the work in Honolulu during the Adjutant's absence.

C. D. Ellis and H. S. Lowry, two of the through passengers of the Hongkong Maru, are returning to the Eastern States from Burmah, having just finished a five year contract with the Burmah Oil Company, a Scotch syndicate having extensive oil interests on the Upper Cambodia river, down which the oil is floated on rafts. Both Mr Ellis and Mr. Lowry are Americans, familiar with the oil business of the Eastern States and it is possible that they will return to Burmah after visiting their relatives.

Mrs. Arthur Coyne received by the steamer Sonoma the sad news of the death of her mother, Mrs. L. J. Perrins, widow of the late John Perrins. Mrs. Perrins passed away December 16, at the home of her daughter, Mrs. G. A. Freeman, Mountain View, Santa Clara Co. Mrs. Perrins had many friends in Honolulu, having resided here for many years when Mr. Perrins was alive. She also made a number of visits to her daughter, Mrs. Coyne, after Mr. Perrins' death. She leaves to mourn her loss, four daughters, one son and several grandchildren.

Last Days of Our . . .

Great JANUARY Underwear Sale

Buy now and save money.

Sale Closes Wednesday at 5 p. m.

N. S. Sachs Dry Goods Co.
LIMITED.

BEAUTIFUL
LAMPS
ORNAMENTAL

We have just received a new and complete assortment of

Piano; Parlor, Dining Room, Library, Student, Bracket Hall and Night

which includes a choice selection in

Old Brass and Black Hand Finished Wrought Iron, Nickel and Glass.

Globes and shades can be changed to suit. Our new line of Electric Portables are simply stunning, elegant designs and shapes, in that beautiful Romanesque and Pompeian finish.

W. W. Dimond & Co., Ltd.
53-55-57 King Street. Honolulu, T. H.

Open All Day and Night
EVERY DAY OF THE WEEK

Hotel Baths Hotel Street Near Alakea

RIGHT OF ADMISSION RESERVED.

Plunge Baths, Turkish Baths, Physical Culture.

Better Meats

There is a knack in picking meats to please particular people. We have the knack and we have the meats. We have regular delivery and you have only to order by 'phone 104 to get better meats than you have had in the past.

Paragon Meat Market
"THE GORE,"
Beretania, Alakea and Union Streets.

Annual Stock-Taking Reduction Sale
BEGINNING JANUARY 1, 1907.

Useful odds and ends in our Household Department:. German Wood Salt Boxes and Mixing Spoons; Candlesticks; Table Cutlery; Tea and Coffee Caddies; Vegetable, Noodle, Sandwich and Cookie Cutters; Timbal and Jelly Moulds; Apple Corers and Parers; Wooden Butter Moulds and Paddles.

Lewis & Company, Ltd.
The Housekeeper's Emporium.
169 KING ST. : : : : TELEPHONE MAIN 240.

KELLOGG NEW MEMBER AGRICULTURAL BOARD

Leonard G. Kellogg, attorney at law, was commissioned yesterday by Governor Carter as a member of the Board of Agriculture and Forestry, to succeed Jacob F. Brown, whose commission has expired.

In this appointment Governor Carter sought for new blood in the agricultural bureau, as he stated to an Advertiser reporter. Mr. Kellogg, he took it, had made good in developing the agricultural colony at Wahiawa, and besides his technical knowledge of farming he had other attainments that would make him a valuable member of the board.

The board already had adequate representation in the divisions other than purely agricultural. It was time, in the Governor's opinion, that the younger farming element of the Territory should be recognized.

ANOTHER BIG BATCH OF BONDS REDEEMED

Five per cent. bonds of the Republic of Hawaii, issue of 1896, to the amount of $73,000 were redeemed at the Treasurer's office yesterday.

A few days ago $23,000 of the same issue of bonds were extinguished by payment.

The bonds thus being called in and paid, Treasurer Campbell said yesterday, were withheld from the issue when the Territorial refunding bonds were issued with the expectation of ability of the Territory to redeem them at payable maturity.

He further stated that the money for the latest payment came from the sale of the Waianae lands.

LOCAL BREVITIES.

All of the eight parcels of land, with rice mill upon one, sold at auction yesterday under the mortgage of the late L. Ahlo to H. Hackfeld & Co., were bought by Jas. F. Morgan for an aggregate of $30,155. The lands comprise both fee and leasehold classes in Ewa, Waialua and Koolau.

The week of prayer service at the Methodist church last evening was well-attended. Wadman spoke on the question, "Is Your Life Insured?" The young people were afterward entertained in the parsonage. Light refreshments were served. Tonight the pastor preaches on, "Live a Day at a Time." The public is invited. Service begins at 7:30.

THE OLIVE BRANCH INSTALLATION

The following officers were installed at Olive Branch Rebekah Lodge No. 2, on Thursday evening last, Bro. Rowe, D. D. G. S., assisted by grand officers from Pacific Lodge being the installing officers:

Alexandra Gertz, P. N. G.; Anita Phillips, N. G.; Mae Cantin, V. G.; Agnes Dunn, P. N. G., Secretary; Rose Lando, P. N. G., Treasurer; Jennie Macaulay, Warden; Bertha Bindt, Conductor; Annie Macaulay, Inside Guard; R. Menaugh, Outside Guard; M. Simonton, P. N. G., Chaplain; M. T. Simonton, R. S. N. G.; F. Zeave, L. S. N. G.; M. Ferguson, R. S. V. G.; E. Miller, L. S. V. G.

Bro. Rowe presented the retiring Noble Grand Sister Gertz with a jewel at the close of the ceremonies, and Sister Mabel Lee, P. N. G., on behalf of the members presented Bro. Rodgers, P.D.D.G.S., with a remembrance. Refreshments were served on the roof garden, after which dancing was indulged in until a late hour.

The collection of mail for the Coast will begin this morning in the outside districts at 4 o'clock and work into town closing at six.

IRONING SHIRTS

Serial Story No. 1.

The way in which we iron your shirt bosoms is not as destructive as you may imagine. We simply place the bosom on a soft padded board and press it against a steam-heated ironing plate, holding it there until dry and stiff. This method of ironing, we think you will admit, is even easier on the goods than hand work would be, for there is no rubbing or friction used whatever.

Hartman Steam Laundry is the only laundry in Honolulu with a machine to press shirt bosoms in the manner described above.

Merchant and Alakea Streets.
Phone Main 484.

Whitney & Marsh
QUALITY & PRICE

THE NEW SEASON
Flannelettes
ARE HERE, IN AN ARRAY OF THE PRETTIEST DESIGNS.
15c yard

Handsome White Bedspreads
IN MANY QUALITIES.
FOR CRIB, SINGLE AND DOUBLE BED.
SEE OUR WINDOW DISPLAYS.

Remnant Sale on Monday Next, 14th inst.

Another Rainier Toast

The "Hearing ear and the seeing eye"
Are dear to the Grundy Madam;
But here's to solitude for two,
It suits us and it suited Old Adam.

PROSIT, RAINIER

You won't be bilious when you drink it.

KIMONOS AND CHINAWARE
LARGE ASSORTMENT IN OUR TWO STORES.
PRICES RIGHT.

K. ISOSHIMA
— TWO STORES —
Beretania and Fort——————No. 30 King St. Near Bethel.

FRENCH LAUNDRY
TOURISTS' WORK PROMPTLY ATTENDED TO.
Gentlemen's Clothes Cleaned, pressed and Repaired.
J. ABADIE, Proprietor.
Goods Called for and Delivered
158 Beretania Street. Phone Blue 3552 Opposite Hawaiian Hotel.

READ THE ADVERTISER

Our Annual Sale OF Ladies' Muslin Underwear

BEGINS TODAY
JANUARY 2nd
AND WILL CONTINUE
FOR ONE WEEK ONLY

We are in a position now better than ever before as we have just received EX NEVADAN a MANUFACTURERS' STOCK PURCHASED by our New York Buyer far Below Cost and will be offered at most tempting prices.

WE INVITE INSPECTION
Goods are all Marked in PLAIN FIGURES

L. B. Kerr & Company, Ltd
ALAKEA STREET.

Canadian-Australian Royal Mail Line

Steamers running in connection with the Canadian Pacific Railway Co. call at Honolulu on or about the following dates:

FOR FIJI AND AUSTRALIA.		FOR VANCOUVER.	
AORANGI	JAN. 12	MIOWERA	FEB. 6
MOANA	FEB. 9	AORANGI	MAR. 6
MIOWERA	MAR. 9	MOANA	APR. 3
AORANGI	APR. 6		
MOANA	MAY 4		

Through tickets issued to all points in Canada, United States and Europe.

THEO. H. DAVIES & CO., LTD.
GENERAL AGENTS.

Pacific Mail S. S. Co., Occidental & Oriental S. S. Co., and Toyo Kisen Kaisha

Steamers of the above companies will call at Honolulu and leave this port on or about the dates below mentioned:

FROM SAN FRANCISCO TO THE ORIENT.		FOR SAN FRANCISCO.	
DORIC	JAN. 15	KOREA	JAN. 18
COPTIC	JAN. 22	AMERICA MARU	JAN. 29
HONGKONG MARU	JAN. 31	SIBERIA	FEB. 5
KOREA	FEB. 15	CHINA	FEB. 12

For further information apply to

H. HACKFELD & CO., LTD., Agents.

Oceanic Steamship Co. Time Table

The fine passenger steamers of this line will arrive and leave this port as hereunder:

FROM SAN FRANCISCO.		FOR SAN FRANCISCO.	
VENTURA	JAN. 23	SONOMA	FEB. 12
ALAMEDA	FEB. 1	ALAMEDA	FEB. 21
SIERRA	FEB. 13	ALAMEDA	JAN. 16
ALAMEDA	FEB. 22	SIERRA	JAN. 28
SONOMA	MAR. 6	ALAMEDA	FEB. 6

In connection with the sailing of the above steamers the agents are prepared to issue, to intending passengers, Conpon Through Tickets by any railroad, from San Francisco to all points in the United States, and from New York by any steamship line to all European ports.

For further particulars apply to

W. G. IRWIN & CO., LTD.

American-Hawaiian Steamship Co.

FROM NEW YORK TO HONOLULU.	FROM SAN FRANCISCO TO HONOLULU.
A. S. Hawaiian (via Tehuantepec).... Jan. 15	S. S. Nevadan.....Jan. 24
Freight received at all times at the Company's wharf, 21st street, South Brooklyn.	
FROM HONOLULU TO SAN FRANCISCO.	FROM SEATTLE AND TACOMA TO HONOLULU.
S. S. Nevadan (via Kahului)....Dec. 30	S. S. Californian.....Jan. 8
and each month thereafter. Freight received at Company's wharf, Greenwich street.	

H. HACKFELD & CO., LTD., Agents.
F. MORSE General Freight Agent.

Pacific Transfer Co.

WILL CALL FOR YOUR BAGGAGE.

We pack, haul and ship your goods and save you money. Dealers in stove wood, coal and kindlings.

Storage in Brick Warehouse, 126 King street. 'Phone Main 58.

Union Express Co.

Branch of Hustace, Peck Co., Ltd.
63 Queen Street.

Having baggage contracts with the following steamship lines:
Oceanic Steamship Co. Pacific Mail Steamship Co.
Occidental & Oriental Steamship Co. Toyo Kaisen Kaisha Steamship Co.

We check your baggage at your homes, saving you the trouble of checking on the wharf.

Piano and Furniture Moving a Specialty. **Telephone Main 86.**

J. F. Morgan, President; C. J. Campbell, Vice-President; J. L. McLean, Secretary; A. F. Clark, Treasurer; N. E. Gedge, Auditor; Frank Hustace, Manager.

Hustace-Peck Company, Ltd.
DRAYMEN, 63 Queen Street.
DEALERS IN
FIREWOOD, STOVE AND STEAM COAL.
Also White and Black Sand. Telephone, Main 295.

THE PACIFIC
Commercial Advertiser

Entered at the Post Office at Honolulu, T. H., as second-class matter.

SUBSCRIPTION RATES:

One Year $12.00
Six Months 6.00
Advertising rates on application.

Published every morning except Sunday by the

HAWAIIAN GAZETTE CO., LTD.,
Von Holt Block No. 65 South King St.
C. S. CRANE.....MANAGER

OFFICE OF THE UNITED STATES WEATHER BUREAU.
Alexander Young Building, Honolulu.
Monday, Jan. 7, 1907.

Year	Mean Barom.	THERMO. Max.	THERMO. Min.	THERMO. Mean	24 Hour Rainfall	Average Cloudiness	Average Rel Humidity.	WIND Direction	WIND Average Velocity
1900	29.92	80	64	72	.05	78	6	SW	....
1901	30.06	79	67	73	.04	71	2	NE	...
1902	29.99	76	70	73	.01	66	6	NE	—
1903	29.84	77	62	70	.02	76	5	SW	..
1904	30.10	78	70	74	.18	74	3	NE	..
1905	29.74	72	58	65	.82	80	10	NE	13
1906	30.12	77	70	74	T	65	5	E	11
1907	29.88	75	67	72	.72	90	8	E	16
Avge	29.98	77	66	72	.17	75	6	NE	

WM. B. STOCKMAN,
Section Director.

Panama or Straw
HATS
Cleaned and Blocked
We guarantee.
GLOBE CLOTHING CO.
Hotel Street.

METEOROLOGICAL RECORD.

Issued Every Sunday Morning by the Local Office, U. S. Weather Bureau.

Day	Dec., Jan.	WBAN BAROM.	THERM. Max	THERM. Min	Rainfall to 8 p. m	Humidity	Average Cloudiness	Direction	Av. Vel
S	30	29 54	72	59	1 57	88	10	SW	18
M	31	29.75	76	67	.80	76	5	SE	21
T	1	29 88	74	66	3 56	97	10	S	30
W	2	29.92	78	68	.11	84	5	SE	9
T	3	29.97	78	70	.60	82	8	S	5
F	4	29.97	81	71	.00	78	8	E	5
S	5	29.90	79	70	.00	78	8	SE	7

Note:—Barometer readings are corrected for temperature, instrumental errors, and local gravity, and reduced to sea level. Average cloudiness stated in scale from 0 to 10. Direction of wind is prevailing direction during 24 hours ending at 8 p. m. Velocity of wind is average velocity in miles per hour.

WM. B. STOCKMAN,
Section Director.

TIDES, SUN AND MOON.

Days	Jan.	High Tide Large	Ht of Tide	High Tide Small.	Low Tide Large.	Low Tide Small.	Sun rises.	Sun sets.	Moon rises and sets.
		p.m.	Ft	a.m.	p.m.	a.m.			
M	7	11 14	1.3	9.05	4.00	3 28	6 40	5.35	Rise
T	8			10 10	4 48	5 25	6 40	5 35	0.51
W	9	a.m. 0.15	1 5	11 22	5 39	7 04	6 40	5 36	1.49
T	10	1.08	1.8	p m 12 30	6 27	8.17	6 40	5 37	2.51
F	11	6 58	2.0	1.31	7.13	9.13	6 40	5 37	3 56
S	12	2 40	2.1	2.28	7.58	10.02	6 40	5 38	5 02
S	13	3.22	2 2	3 12	8 41	10.45	6 40	5 39	6 0

New moon January 13 at 1:26 p. m.

The tides at Kahului and Hilo occur about one hour earlier than at Honolulu.

Hawaiian standard time is 10 hours 30 minutes slower than Greenwich time, being that of the meridian of 157 degrees thirty minutes. The time whistle blows at 1:30 p. m., which is the same as Greenwich, 0 hours 0 minutes. Sun and moon are for local time for the whole group.

THE KOOLAU RAILROAD

Distances, Fares and Time Schedule of New Line.

The time-table of the Koolau Railway Co., Ltd., has been issued.

The stations on the new line are Kahuku, Laie, Kaipapau, Hauula, Kaluanui, Punaluu.

The distance of these stations from Kahuku is as follows:

Station.	Distance.
Laie	2.55
Kaipapau	4.73
Hauula	6.11
Kaluanui	6.87
Punaluu	8.83

The fares from Kahuku are:

To Laie, 15c.; Kaipapau, 25c., Hauula, 30c.; Kaluanui, 35c.; Punaluu, 45c.

Following is the train schedule:

Toward Punaluu—

Station.	Daily p. m.
Kahuku	12.40
Laie	12.50
Kaipapau	12.58
Hauula	1.08
Kaluanui	1.13
Punaluu	1.20

Toward Kahuku—

Station.	Daily p. m.
Punaluu	1.30
Kaluanui	1.37
Hauula	1.49
Kaipapau	1.54
Laie	2.05
Kahuku	2.12

The officers of the company are:

General manager, Andrew Adams; superintendent, J. J. Dowling; general passenger and ticket agent, O. Mayall.

SHIPPING INTELLIGENCE.

ARRIVED.

Monday, January 7.

A.-H. S. S. Nebraskan, Knight, from Seattle, 9:15 a. m.

T. K. K. S. S. Hongkong Maru, Bent, from the Orient, 3 p. m.

DEPARTED.

U. S. A. T. Logan, Stinsen, for San Francisco, 4:20 p. m.

DUE TODAY.

Str. Mauna Loa, Simerson, from Kona and Kau ports.

SAIL TODAY.

Am. sp. St. Frances, Murray, for Port Townsend, a. m.

T. K. S. S. Hongkong Maru, Bent, for San Francisco, 7 a. m.

Str. Maui, Bennett, for Kauai ports, 5 p. m.

Str. Kinau, Freeman, for Maui and Hawaii ports, 12 m.

Str. Iwalani, Piltz, for Molokai ports, 5 p. m.

PASSENGERS.

Arrived.

Per T. K. K. S. S. Hongkong Maru, January 7, from the Orient.—For Honolulu: J. A. Macaulay, Mrs. J. A. Macaulay, Miss Macaulay, Dr. T. Ninomiya, Mrs. T. Ninomiya. Through: Hans Banks, E. O. Forster Brown, Lieut. Comdr. G. W. Brown, U. S. N., Chien Tsu Wang, W. W. Coleman, Miss S. E. Dickey, C. D. Ellis, R. Imamura, Mrs. G. L. James, Miss Gladdis James, Mrs. Jan Shee, Aga Khan, Baron D. Kikuchi, A. Latiff, Lee Fu Hai, H. S. Lowry, S. Matsuhara, Mrs. S. Matsuhara and maid, Master Y. Matsuhara and governess, Master H. Matsuhara, Ensign M. K. Metcalf, U. S. N., Maj. H. A. Micklen, G. Mohomed, S. H. Phillips, Mrs. S. H. Phillips, Ensign S. M. Robinson, U. S. N., J. D. Scaff, Lieut. M. A. Soares, Mrs. R. Salmon, Master Carlos Salmon, R. Talamon, S. Tokuda, S. Uchida and servant, Miss C. E. Wilson, Miss Wong Yok Lin, Miss Wong Yok Yin.

VESSELS IN PORT.

(Army and Navy).

U. S. S. Iroquois, Carter, Midway, Oct. 2.

U. S. R. C. Manning, Joynes, Barber's Point, Oct. 6.

(Merchant Vessels.)

Chiusa Maru, Jap. s.s., Misumo, Nagasaki, Jan. 4.

Nuuanu, Am. bk., Josselyn, New York, Dec. 19.

Sildra, Nor. s.s., Christensen, Newcastle, Dec. 14.

St. Katherine, Am. bk., Saunders, San Francisco, Dec. 26.

St. Frances, Am. sp., Murray, Newcastle, Dec. 12.

Wimbledon, Br. s.s., Coward, Newcastle, Dec. 27.

TRANSPORT SERVICE.

Thomas, at Manila.

Logan, sailed for San Francisco, Jan. 7.

Buford, at San Francisco.

Sherman, at San Francisco.

Sheridan, at San Francisco.

Dix, sailed for Manila, December 27.

THE MAILS.

Mails are due from the following points as follows:

San Francisco—Per Alameda, Jan. 11.
Orient—Per Korea, Jan. 18.
Colonies—Per Moana, Jan. 11.
Victoria—Per Aorangi, Jan. 12.

Mails will depart for the following points as follows:

San Francisco—Per Hongkong Maru, today.
Victoria—Per Moana, Jan. 9.
Orient—Per Doric, January 15.
Colonies—Per Moana, Jan. 11.

BORN.

SEARLES—In this city, January 8, 1907, to the wife of Lieut. H. R. Searles, a son.

HENRY WATERHOUSE TRUST COMPANY, Limited. Insurance Agents. Honolulu, Hawaii

For Rent

McCully Street	$20.00
Beretania Street	40.00
Aloha Lane	18.00
King Street	35.00
Nuuanu Street	50.00
Corner Pensacola and Kinau	40.00
Nuuanu Street	30.00
Matlock Avenue	30.00
Kinau Street	20.00
Matlock Avenue	25.00

For Sale

A two-bedroom house, stable, etc., on a lot 200x300, eight minutes' walk from car line.

For one week from January 1, 1907, we will accept $2500 for above property.

HENRY WATERHOUSE TRUST CO., LTD.,
Cor. Fort and Merchant Streets, Honolulu.

TRENT AND COMPANY

When you wish to find just the sort of house you like to live in, consult us. . . . . .

Liliha St., 2 Bedrooms	$21.00
Young St., 2 Bedrooms	20.00
Kaimuki, 1 Bedroom	10.00
Pensacola St., 3 Bedrooms	30.00
Lunalilo St., 3 Bedrooms	30.00
Meyers St., 2 Bedrooms	18.00
Gandall Lane, 3 Bedrooms	18.00
Peck Ave., 3 Bedrooms	25.00
Lunalilo St., 4 Bedrooms	42.50
Fort St., 2 Bedrooms	15.00
Kaimuki, 2 Bedrooms	20.00
Punchbowl, 2 Bedrooms	15.00
Hotel St., 2 Bedrooms	20.00

FURNISHED—

Waikiki	$25.00
Kuakini Road	25.00
Makiki District	60.00

RENT & COMPANY,
938 Fort Street.

Classified Advertisements

ROOM AND BOARD.

AT WAHIAWA. Address, Mrs. H. B. Stocks. Wahiawa. 7596

DESIRABLE room and board—mosquito-proof, running water, electric light, etc.—at 488 King street. 196

WHAT IT WILL DO.

A woman buys a sewing machine for what it will *do;* not as an article of furniture. A man carries a watch to tell him the time; not as an investment of surplus capital. The same principle when one is ill. We want the medicine or the treatment which will relieve and cure. The friend in need must be a friend indeed, something, or somebody, with a reputation. There should be no guesswork in treating disease. People have the right to *know* what a medicine is, and what it will do, before they take it. It must have behind it an open record of benefit to others for the same diseases, a series of cures that proves its merit and inspires confidence. It is because it has such a record that **WAMPOLE'S PREPARATION** is bought and used without hesitation or doubt. Its Good Name is the solid basis for the faith the people have in it; and a good name has to be earned by good deeds. It *does* what you have a right to expect it to do. It is palatable as honey and contains all the nutritive and curative properties of Pure Cod Liver Oil, combined with the Compound Syrup of Hypophosphites and the Extracts of Malt and Wild Cherry. In Scrofula, Anemia, Nervous and General Debility, Influenza and Wasting Complaints, it is to be thoroughly relied upon. Doctor J. L. Carrick says: "I have had remarkable success with it in the treatment of Consumption, Chronic Bronchitis, Catarrh and Scrofulous Affections. It is of special value in nervous prostration and depraved nutrition; it stimulates the appetite and the digestion, promotes assimilation, and enters directly into the circulation with the food. I consider it a marvelous success in medicine." Every dose effective. "You cannot be disappointed in it." Sold by chemists throughout the world.

HONOLULU STOCK EXCHANGE

Honolulu, Monday, Jan. 7, 1907.

NAME OF STOCK,	Capital. Paid Up	Val.	Bid.	Ask
MERCANTILE.				
C. BREWER & Co.	$1,000,000	$100	365	
SUGAR.				
Ewa	5,000,000	20	25	25⅜
Haw. Agricultural	1,200,000	100	135	150
Haw. Com & Sugar Co	2,312,755	100	84	*83
Hawaiian Sugar Co.	2,000,000	20	32½	33
Honomu	750,000	100	145	.....
Honokaa	3,000,000	20	11	11½
Kaiku	500,000	100	....	175
Kahuku	500,000	20	25	27½
Kihei Plan. Co. Ltd.	2,500,000	50	8	9
Kipahulu	160,000	100	....	
Koloa	500,000	100	..	110
McBryde Sug. Co., Ltd.	3,500,000	20	5¼	5⅜
Oahu Sugar Co.	3,600,000	20	23½	24¼
Onomea	1,000,000	20		39
Ookala	500,000	20	8	8¼
Olaa Sugar Co. Ltd.	5,000,000	20	2½	..
Olowalu	150,000	100		
Paauhau Sug Plan Co.	5,000,000	50	16	
Pacific	500,000	100		
Paia	750,000	100	....	....
Pepeekeo	750,000	100		
Pioneer	2,750,000	100	132½	137½
Waialua Agri. Co.	4,500,000	100	68	69
Wailuku	1,500,000	100	.. ..	250
Waimanalo	252,000	100	....	....
Waimea Sugar Mill	125,000	100	55	
MISCELLANEOUS.				
Inter-Island S. S. Co.	1,500,000	100	128½	130
Haw. Electric Co.	500,000	100	135	....
H. R. T. & L. Co., Pfd.	1,150,000	100	101	
H. R. T. & L. Co., C.			55	58
Mutual Tel. Co.	150,000	10	8¾	
Nahiku Rubber Co.	60,000	100	....	100
Nahiku Rubber Co.	Assess.	100	10	
O. R. & L. Co.	4,000,000	100	90⅝	91⅝
Hilo R. R. Co.	1,000,000	20	....	....
Honolulu Brewing & Malting Co. Ltd.	400,000	20	27½	28
BONDS.	Amt. Out standing			
Haw. Ter., 4 p. c. (Fire Claims)	315,000	....	106	....
Haw. Ter. 4 p. c (Refunding 1905)	600,000	....	100	....
Haw. Ter. 4½ p. c.	1,000,000	....	100	....
Haw. Ter. 4½ p. c.	1,000,000	....	100	....
Haw. Ter. 3½ p. c.	750,000	....	100	....
Haw. Gov't., 5 p. c.	196,000	....	100	....
Cal. Beet & Sug. Ref. Co. 6. p. c.	1,000,000	..	102½	103
Haiku 6. p. c.	800,000	....	102	....
Haw. Com. & Sugar Co, 5 p. c.	1,877,000	....	..	....
Haw. Sugar 6 p. c.	500,000	....	101	....
Hilo R. R. Co., 6 p. c.	1,000,000	....	....	....
Hon. R. T. & L. Co., 6 p. c.	708,000	....	107½	....
Kahuku 6 p. c.	200,000	....	100	....
O. R. & L. Co. 6 p. c.	2,000,000	....	....	....
Oahu Sugar Co. 5 p. c.	900,000	....	100	....
Olaa Sugar Co., 6 p. c.	1,250,000	....	....	....
Paia 6 p. c.	450,000	....	102	102¾
Pioneer Mill Co. 6 p. c.	1,250,000	..	105	....
Waialua Ag Co. 6 p. c.	1,000,000	....	..	99½
McBryde Sugar Co	2,000,000			99

* 23.1275 paid. † 3 per cent. paid.

SESSION SALES.
(Morning Session.)

None.

BETWEEN BOARDS.

$1000 McBryde 6s, 99.

ALEXANDER YOUNG HOTEL
CENTRAL, ABSOLUTELY FIRE-PROOF
Honolulu

MOANA HOTEL
Waikiki Beach
J. H. HERTSCHE, GENERAL MANAGER

Professional Cards

MUSIC.

MRS. HERBERT S. EWING—Teacher of piano. No. 444 Beretania avenue.

MISS GREGG—Teacher of piano, also mandolin and guitar. Young Hotel.

HUGO HERZER—Teacher of singing. Studio, 1562 Thurston Avenue.

MRS. HODGSON—Teacher of piano, organ and singing. Pleasant and easy method, insuring thorough and rapid progress, with perfect touch, time, fingering and expression. Letters promptly answered, or interviews at studio, 213 Vineyard street, near Emma street, from 3 to 6, Saturdays excepted.

Classified Advertisements

WANTED.

GOOD second-hand traveling trunk; leather preferred. State price. "T.", Advertiser office. 7618

FURNISHED or unfurnished rooms for a party of two, also room and board for a child, near the public school. State terms. Address, "G.", this office. 7618

SALESMAN, in a wholesale house; one familiar with general merchandise and traveling on the other islands. Address, P. O. Box 574. State experience, salary expected and references. 7616

SITUATION WANTED.

STENOGRAPHER and notary, with thorough English education, desires position with law firm. Address, "L.", this office. 7614

FOR RENT.

TWO convenient and commodious houses (one furnished) to rent at Pawaa. Inquire of Magoon & Lightfoot, Merchant street. 210

OFFICES FOR RENT.

"THE STANGENWALD," only fireproof office building in city.

ALEXANDER YOUNG BUILDING, Honolulu's only up-to-date fire-proof building; rent includes electric light, hot and cold water and janitor service. Apply the Von Hamm-Young Co., Ltd. 7276

FOR SALE.

STRONG, well-bred, child's pony; the property of Mr. Layard. Apply to J. C. Munson, Hotel Stables. 7616

LOST.

PASS-BOOK No. 4217 of Bishop & Co. Savings Bank has been lost. Finder will please return same to the bank. 210

Halstead & Co., Ltd.

STOCK AND BOND
BROKERS

LOANS NEGOTIATED.

Members Honolulu Stock and Bond Exchange.

FOR RENT.

Cottage on School St.	$20.00
Cottage on School St.	20.00
Cottage on Adams Lane	15.00
Cottage on Fort St.	25.00
Cottage at Peninsula (furnished)	30.00
Warehouse on Merchant St.	60.00
Warehouse on Queen St.	75.00

FOR SALE.

House and Lot	$4500.00
House and Lot	6500.00

The Waterhouse Co.
JUDD BLDG.

J. H. SCHNACK.
137 Merchant Street.
REAL ESTATE AND RENTALS.

FOR SALE—

House and lot, Beckley St.	$3300
House and lot, Young St.	3200
House and lot, Nuuanu Tract	1650
House and lot, Nuuanu Tract	700
House and lot, Gulick St.	2400
House and lot, Gulick St.	2200
House and lot, Kalihi Rd.	2900
House and lot, Hotel St.	2800
House and lot, Pua St.	1500
House and lot, Hotel St.	3200

Lots of all sizes at Nuuanu, Kalihi, Kaimuki, Kapahulu, Manoa, etc., at lowest prices and easy terms.

FOR RENT, cheaply, two modern, roomy cottages, with gas stoves, near center of town.

FOR RENT.

COTTAGE, Kalihi. 7 rooms. Rent, $17.50.

LARGE HOUSE, Vineyard street. Possession January 1, 1907. CHEAP.

FOR SALE

One of the finest residence properties in Honolulu. Lot 20, Block 107, and a portion of Lot 19, Block 107, Palolo Tract, 100 feet on road, 180 feet deep, area 18,000 square feet. Just mauka of the residence of Mr. R. D. Mead. Price reasonable. Terms easy. Also lots on the Kapahu Road. Lots in Kewalo Tract.

Lots in Puunui Tract and on the lower side of Wyllie street.

A BARGAIN.

Seven-room house and 55-100 of an acre lot just off King Street; very cheap.

W. W. CHAMBERLAIN,
Room 206 Judd Bldg.

CHAS. BREWER & CO.'S
New York Line

Regular line of vessels plying between New York and Honolulu. Iron ship TILLIE E. STARBUCK will sail from New York for Honolulu on or about February 15, 1907.

FREIGHT TAKEN AT LOWEST RATES.

For freight rates apply to CHAS. BREWER & CO., 27 Kilby St., Boston, or THEO. H. DAVIES & CO., LTD. Honolulu.

FOR SALE!

50 shares Ewa Bottling Works; par value $20. This has paid 12 per cent. for years and is for sale at the right price.

W. L. HOWARD,
Room 5 McIntyre Building.

Albert F. Afong

832 Fort Street.
STOCK AND BOND BROKER
MEMBER HONOLULU STOCK AND BOND EXCHANGE.

REAL ESTATE FOR SALE

Beautiful site, bracing air, magnificent view.

5 building lots in Manoa Valley, 1-2 acre each, $1000 a lot.

R. C. A. PETERSON,

GENERAL COMMISSION BROKER

Real Estate, Stocks and Bonds,

FIRE AND LIFE INSURANCE.

Mortgage Loans and Titles.

HONOLULU, H. I.

P. O. Box 365 : : Telephone 168

Steinway
AND OTHER PIANOS.
THAYER PIANO CO.
156 AND 158 HOTEL STREET, Opposite Young Hotel.