The Pacific Commercial Advertiser

ESTABLISHED JULY 2, 1856

U. S. WEATHER BUREAU, March 22.—Last 24 hours' rainfall, .01. Temperature, Max. 75; Min. 68. Weather, variable.

SUGAR.—96 Degree Test Centrifugals, 3.515c.; Per Ton, $70.30. 88 Analysis Beets, 9s. 1 1-2d.; Per Ton, $78.20.

VOL. XLV., NO. 7682. HONOLULU, HAWAII TERRITORY, SATURDAY, MARCH 23. 1907. PRICE FIVE CENTS.

HAWAII HAS FRIENDS

Railroad Bill Supported ---Amend the Auto Speed Law.

SENATE—TWENTY-SIXTH DAY.

Morning Session.

If any one bill in the Senate had more attention than its mates it was No. 51, for the exemption of railroads on the island of Hawaii from taxation. The Senators seemed willing to give the big island a boost but a fear had been expressed that it might be considered class legislation and then a suggestion was made to have the exemption apply to railroads in the Territory.

Senator Smith so moved yesterday and his motion was promptly seconded by Senator Woods, who has in his keeping the introduction of a railroad measure for Kauai. Senator Makekau, introducer of the Hawaii bill, defended it in Hawaiian. While the bill as drawn clearly applies only to railroads built within the next two years, Senators Dowsett and Chillingworth showed anxiety lest it should grant exemption to the O. R. & L. Co. and that portion of the Koolau railway already built.

The debate was a long one, Senator Makekau occupying the floor most of the time.

Senator Smith showed much friendship for the bill and in order that it might not fail altogether he moved postponement for a week. The motion was seconded by Senator Makekau and carried.

REPORTS AND COMMUNICATIONS.

The House notified the Senate of its adoption of Senate Concurrent Resolution No. 6, and the communication was duly filed.

PHYSICIANS.

Senator Coelho, from the Health committee, reported on several petitions for government physicians to be assigned to certain localities as follows:

"The provisions heretofore made requiring that the government physician be a resident of the district for which he is to be appointed, made it utterly impossible for the Board of Health to appoint a physician for such district because of the fact, that no resident physician could be found within the district to be appointed, and the consequence was, the indigent sick and others as well were not attended to and much suffering was the result.

"Your committee strongly favor the petitions presented and therefore recommend that it be tabled to be taken up for consideration with the appropriation bill."

The report was duly filed.

Senator Smith, from the Judiciary committee, reported on House Bill No. 92, entitled an act relating to private ways and water rights, at great length.

CERTIFICATES OF BIRTH.

House Bill No. 79 brought forth majority and minority reports with Senator Coelho on the short end. The majority report, signed by Senators Dowsett and McCarthy, from the Ways and Means committee, is as follows:

"The object of the bill is to amend Section 1 of Act 64 of the Session Laws of 1905 to the extent of, (1) providing that the Secretary of the Territory, in addition to prescribing the form in which applications for birth certificates shall be made, shall furnish the printed form itself of such application, and (2) that the fee charged by the Secretary be reduced from $7.50 to $2.50.

"Your committee learns from the Secretary of the Territory that it is impossible for him to furnish a printed form for applications for birth certificates that would be suitable or could be used in a general way, for the reason that the conditions vary so greatly in almost every case of an application made to him, evidence of which is to be had by reference to the hundreds of these certificates that have already been issued and copies of which are on file in the office of the Secretary. Great diligence has to be exercised in securing reliable evidence, when the class of the applicant is taken into consideration, involving much careful work upon the part of the Secretary and his office force, and

(Continued on Page Two.)

GRAB BILL POSTPONED

House Has Warm Debate Over County Salaries.

HOUSE—TWENTY-SIXTH DAY.

A bitter attack was made in the House yesterday on the County Salary bill, generally termed the Salary Grab, by Representative Hughes and many members scurried to cover when it was seen that the measure would very probably be lost. Many of those who took part in the debate hastened to say that they had been opposed to it from the beginning but had been hurried along during the second reading by the others.

Hughes characterized the measure as a legalized robbing of the taxpayers and a blow at county government. The final consideration was put off, after a long debate, until Thursday.

Many members spoke their mind, also, on the bill to pay deputy assessors five per cent. commission in addition to their salaries. During the discussion of the third reading the word "graft" was mentioned, driving some members into a fury.

Wallach, the female rock faker, was discussed again by the legislators during the afternoon, a resolution to allow him to experiment at the expense of some leper patients and with the Board of Health footing the bills being introduced. Moanauli, of Hawaii, had the honor of introducing the resolution and speaking in favor of it. The feeling of the House regarding the request was fittingly shown when it was laid over for whatever action was necessary until April Fool's day.

Morning Session.

There were no reports nor communications to be heard by the House at its opening session yesterday, the order of notices of new bills being the first to be taken up. Under this Kaluna, Rice and Sheldon, each presented a measure for consideration and put these through their first readings.

MAUI LOAN.

Kaluna's bill was a duplicate of the House Bill 141, the measure providing for public loans by the County of Oahu, with Maui put into the place of honor.

Sheldon's notice included these bills, one to amend the coroner's inquest law to provide for the forwarding to the Attorney General of a true and correct copy of all recognizances and examinations taken by the coroner, another to provide for a true and correct copy of the inquisition of a coroner's jury to be forwarded to the same official, and another providing that evidence before a coroner must be written and signed and a transcript forwarded to the Attorney General.

An act authorizing the counties to provide for county loans was presented by Rice. This is a general act, prescribing the nature of county loans and the manner of their issuance. No bonds are to be issued except for the erection of penal, charitable and educational institutions and for public buildings, wharves, roads and harbors and other public improvements. No such bonds shall be issued without the unanimous consent of the supervisors, the confirmation of the proposed issue by the Legislature and the approval of the President of the United States.

A HEADY JUDGE.

The presentation of the report of the Police committee regarding the removal of the Koolauloa courthouse from Hauula to Laiewai, which advised against the move, brought out an expression of opinion from Rawlins that he would like to see a petition prepared asking for the removal of the judge of that district from office. This judge, the speaker declared, was stubborn, headstrong and lacking in judgment or a sense of the fitness of things. If the petitions had asked for the removal of the courthouse to Laiewai he would have favored it.

Akau objected to the Health and Police committee's report on his resolution asking for $5000 for draining, filling and making sanitary Waiolama swamp, the report passing the same up to the appropriation bill. He wanted to know how this was to be done as the appropriation bill had passed out of the House.

(Continued on Page Two.)

THE ROUMANIAN PEASANT UPRISING DISTURBS THE AGED KING AND QUEEN

THE KING AND QUEEN OF ROUMANIA.

Throngs of People Flocking Into Austria.

(Associated Press Cablegrams.)

VIENNA, March 23.---The peasant uprising in Roumania is growing more serious. Four hundred farms have been devastated, 8,000 people have fled to Austria and 10,000 Jews are homeless. The casualties so far reported, in conflicts with the troops, are eighty-five killed and 150 wounded. The King and Queen of Roumania are greatly disturbed by the agitation.

DISAPPROVES THE FINDINGS

WASHINGTON, March 23.—President Roosevelt has disapproved the findings of the court-martial acquitting Captain Kohler, in the Philippines.

A WIRELESS TELEPHONE

BERLIN, March 23.—Count Arco has invented a wireless telephone which is in successful operation over a distance of two miles.

RAILWAY IS WELL FIXED

Dividend Will Probably Be Raised Before Year Ends.

There is a strong anticipation "on the street" that before the end of this year Oahu Railway & Land Co. will be a seven or eight per cent. dividend paying stock. For some time it has paid six per cent. Good reason is at the bottom of the anticipation. It is almost a certainty that the company's floating debt, which for seven years has fluctuated at from nearly a quarter million to nearly a half million dollars will be wiped out three or four months before the year has expired. Here are some of the facts and figures:

In 1900 the bills payable of the O. R. & L. Co. were $169,235.32 and debts due sundry creditors $56,081.21, a total of $225,316.53.

December 31, 1901, bills payable were $389,830.72 and sundry debts $39,775.65, a total of $429,606.37. That year the company expended a large amount in the purchase of Honolulu terminal and tide lands. Among its summarized items of expenditure were two of $850,000 and $1,200,000 respectively, and that it should have come out with less than half a million dollars of floating debt was a big achievement.

At the end of 1902 the figures were $274,597 bills payable and $117,591 due sundry creditors, an aggregate of $392,188.

There was an increase in 1903 to $423,360.66, of which $321,066.23 was in bills payable, but this was cut nearly in half in 1904, when bills payable were $225,000 and sundry debts $35,677.75, making $260,677.75.

In 1905 bills payable were $95,000 and sundry debts $68,315.03, a total of $163,315.03.

Last year, 1906, the company built the Wahiawa branch out of earnings, the original purpose of bonding its construction having been discarded, yet at the end of the year the floating debt was the lowest yet. Bills payable were but $37,000 and sundry obligations $113,739.08, totaling $150,739.08.

The net earnings of the company in 1906 were in round numbers $405,000. Out of this were paid regular monthly dividends amounting to $240,000 and an extra dividend to $20,000, making $260,000 of divided profits, which left a surplus of $145,000 for reduction of debt, etc.

The Wahiawa branch has paid from the start.

Probably before the first of September the O. R. & L. Co. will have paid off all of its floating indebtedness, when an extra dividend will likely be declared to be followed by a raise in regular dividends. The stock was quoted yesterday at 94 bid and 97 asked.

GOVERNOR CARTER DECLINES TO TALK

Asked if he had anything to say regarding the Star's announcement yesterday "that he has determined not to serve after his term which expires the latter part of November of this year," Governor Carter said:

"I have not read the article. The Star no doubt says what pleases itself, as it generally does. No, I have nothing to say."

The Star brings out the name of Senator J. M. Dowsett in connection with the governorship, mentioning that his political and social relations with Governor Carter, to whom it concedes the say as to his successor, "are very cordial."

GIFT TO SECRETARY WOOD.

Mr. Alles, chairman of the Los Angeles excursion entertainment committee, at the Japanese banquet by the party to Honolulu people, presented H. P. Wood, secretary of the Hawaii Promotion Committee, with a handsome koa calabash.

THE SOUTH AFRICANS EXCLUDE ASIATICS

PRETORIA, March 23.—The upper house of Parliament has passed a bill excluding the Asiatics from the Transvaal.

AFTERNOON CABLE REPORT.

SAN FRANCISCO, March 22.—Abraham Ruef, under 66 indictments for bribing supervisors, whose bail has been fixed at $660,000, is selling his property to realize for cash bail.

NEW YORK, March 22.—The jury in the trial of Harry K. Thaw has been excused until Wednesday next. More affidavits to the effect that Thaw is insane will be introduced.

STOCKTON, March 22.—Thousands of acres have been flooded in this district.

SEATTLE, March 22.—The steamship Northwestern, formerly the S. S. Orizaba, has been wrecked on the Alaskan coast.

SAN FRANCISCO March 22.—Juliet Crosby, the well-known actress and the wife of Frederick Belasco, the famous playwright and theater manager, died suddenly in this city today.

One hour after the death of Mrs. Belasco, M. E. Mayer, Belasco's partner, died as a result of shock from the news of the death of the actress.

IRONTON, March 22.—Former Senator Burton, who has been serving sentence for accepting bribes, was released from prison today.

THE SULTAN IS KEEN FOR JUSTICE

LONDON, March 8.—The Daily Mail gives prominence to an interview with the Sultan of Turkey, who, responding to congratulations on his apparent good health, said that he was exceedingly well, that he never felt better.

He expressed a wish for the continuance and the increase of the old bonds of friendship between Great Britain and Turkey and said he would always do his utmost to foster them. He alluded to the case of Fehim Pasha, formerly chief of the secret police, who was exiled at the demand of the German Ambassador, in a manner showing that he felt there had been some disregard of etiquette and an infringement of his personal dignity in the matter inasmuch as it had been pressed upon his personal attention, although it was purely Turkey's internal concern. He seemed to regard as monstrous that the idea should exist that he would shield an offender. He said:

"It is nothing more than my plain duty to see justice done. Even if it were my own son I would see justice done."

The correspondent remarks that in this case his Majesty tempered justice with mercy, and adds:

"Nor is this to be wondered at in a monarch who has never yet been known to sign a death warrant."

The interviewer says that contrary to the general belief the Sultan's interest in the outside world is exceedingly keen and varied. When conversing with politicians he reverts to the rivalries of nations, and their latest doings interest him keenly. The writer particularly mentions Japan, Russia and the United States. His Majesty has always entertained a kindly feeling for Jews. He believes they are destined to play a great part in the world. He has even greater faith in the future of his own countrymen, particularly if they remain true to the precepts of the Koran. The correspondent describes Abdul Hamid as the most popular Sultan with the Turks since Mahmud II. The passport to his regard is not wealth and position, but good will and proven service to himself and the country.

A Friend, Tried and True,
Who Will Stand by You---
THE
"QUEEN"

This insurance company made good every dollar on San Francisco losses. This has worked to the advantage of the Queen, and during 1906 her income from the Pacific Coast Department was trebled.

THE
Hawaiian Trust Co.,
LIMITED
AGENTS

EVEN BETTER THAN A FAITHFUL SOLDIER

Arms and a man will often fail you in the guardianship of valuables, but our safe deposit boxes are absolutely reliable. Place your jewelry, etc., in one of these boxes, and they are SAFE. These boxes never eat or sleep—they simply guard through day and night. And they do it for 50c. a month.

Hawaiian Trust
COMPANY, Ltd.
FORT STREET

$3500

We have been instructed by a client about to leave for the Coast to place his home on the market.

The property is located in Makiki, within half a minute's walk of the car line, and is surrounded by fine residences.

Lot is 60x125. House contains parlor, drawing room, dining room, 2 bed rooms, bath room, kitchen, etc. The entire house is mosquito proof and wired for electricity. Gas mains pass the door.

Guests' cottage. Servants' quarters. Fern house. Stable.

The entire property is in unusually good condition, and we shall take pleasure in showing it to anyone.

$3500

For Rent

House at Waikiki, 3 b. r.	$ 30 00
House at Pawaa, 3 b. r.	30 00
House on Pacific Heights, 3 b.r.	20 00

BISHOP TRUST CO., Ltd.
924 BETHEL STREET.

Alexander Young Café

The Meal Department
OPENS AT 6:30 A. M.
CLOSES AT 8 P. M.
Accommodations for large parties at a later hour may be arranged.

Weathered Oak
Dining Room Sets
New Stock
Coyne Furniture Co.,
Limited.

ALL KINDS OF
BUILDING AND REPAIR WORK
DONE ON SHORT NOTICE
—By—
Wm. T. Paty
1048 ALAKEA STREET.

READ THE ADVERTISER
WORLD'S NEWS DAILY

HAWAII HAS FRIENDS

(Continued From Page One.)

your committee feels that the fees now charged are not excessive and should not be reduced."

Senator Dowsett, in reply to Senator Smith said, the bill did not emanate from the Secretary's office. It was the result of a request by many Hawaiian born Chinese residing here and the main feature was not to have the fee reduced but to secure certificates of birth. The expense to the Chinese is unreasonable because there is no form which will answer for any two applicants. In one instance thirty-seven witnesses were called to testify as to facts connected with the birth of a Chinese and but two of them gave evidence that could be used.

For the minority Senator Coelho said the persons most interested in having the bill passed had failed to attend to having it drawn properly and for that reason he would not oppose tabling the measure.

Senator Lane reported Senate Bills 76 and 77 ready for distribution.

Senator Chillingworth, from the conference committee, having under consideration the bill relating to the crime of sexual intercourse with a girl under fourteen, reported having recommended that the House recede from its position.

ASSOCIATED CHARITIES.

Senator Coelho presented a resolution calling upon the executive officer of the associated charities to furnish a statement showing the character of the work done by that body during 1906. In support of the resolution he recited an instance of a leper surrendering herself to the authorities to be transferred to the settlement. The woman has several young children and before the Senate acts upon a request for an appropriation he would like to learn if such children are aided by the board.

The resolution was transmitted to Mrs. Berger.

The Makekau railway bill was taken up and considered as stated above. During the early part of the debate Secretary Atkinson entered with a message providing for the payment of sundry claims amounting to $7037.17. The statement was made that the amount of unsettled bills at the beginning of the session is gradually growing less.

On motion of Senator Coelho the message, and bill accompanying it, went to the Ways and Means committee.

Senator Hewitt, from the Education committee reported as follows on Senate Bill 69, relating to private schools:

The bill amends Section 209 of the Revised Laws of Hawaii by specifying fully and at length the requirements for establishment of private schools and requiring a full statement of the object of the school, location and course of study therein. It also provides more fully for the regulating of such schools by the Department of Public Instruction.

Your committee therefore recommend the passage of the bill.

SCHOOL AGE.

Senate Bill No. 68, which provides that children between the age of six and sixteen years, both inclusive, shall be compelled to attend school, passed third reading with but little opposition.

House Bill 120, relating to copartnerships also passed third reading.

SECOND READING.

House Bill 92, relating to private ways and water rights, passed second reading by the adoption of the recommendations of the committee.

Recess was taken at noon.

Afternoon Session.

Senate Bill 69, which provides certain forms which must be followed by persons desiring to open private schools, was called for second reading.

Senator Smith said he presumed the bill was all right as the fulfillment of its requirements would be a guarantee of quality.

Senator Hewitt said the object of the bill was to put the private schools, in a way, under the control of the department. In the outer districts schools have been started with a half dozen pupils who claim exemption from attendance at regular schools. Inspectors do not go round more than twice a year and the children would dodge regular schools.

Senator Smith moved adoption of the report.

REFERRED.

Senate Bill 76, relating to digging in streets except upon receiving permission from the Superintendent of Public Works, was referred to the Lands committee.

Senate Bill No. 77, relating to salaries for county officials, providing that none shall be of an amount greater than that paid the treasurer, was referred to the special committee on counties.

The Judiciary committee reported a recommendation that the original bill be tabled and a substitute bill taken in its place.

The committee reported against the enactment of a law limiting the speed of autos for the reason that it would be difficult to determine the speed at which the vehicle was moving. Instead it is recommended that drivers be prosecuted under the law pertaining to heedless driving.

Adjourned to 10 a. m. today.

GRAB BILL POSTPONED

(Continued From Page One.)

This provoked a general discussion of matters of ways and means and procedures, in which the new loan bill figured. The report was finally adopted.

The committee recommended the appropriation of $700 for a jailor's house at Hauula.

ASYLUM MEDICAL BOARD.

An act creating a Medical Board of three physicians to have the sole direction of the treatment of inmates of the Insane Asylum and have the power to appoint a medical attendant for the patients was recommended. At present there is only one physician who prescribes for the inmates and the plan to give him three competent advisers seemed to the committee, to be a movement in the right direction.

Kaleiopu's bill asking that a fund from moneys received from the sale of improvements on surrendered public lands he set aside for the repurchase of these improvements in the event of a subsequent surrender was recommended for passage. The committee found that the provisions therein contained will be beneficial to those who have improved their holdings under a homestead lease, a right of purchase lease, a freehold agreement or a homestead agreement, who are forced to surrender their holdings or are taken possession of by the Government by reason of cancellation of their leases or agreements, and at the same time the bill protects the interest of the Government in every way.

THIRD READINGS.

There were four House bills on the order of the day for third readings. These were House Bill 84, turning over for the use of the counties the police court fines collected within each;

House Bill 136, raising county officials' salaries, from supervisors down to deputy sheriffs;

House Bill 152, the already vetoed bill providing for the pay of jurors in coroner's inquests, and

House Bill 119, providing for the payment by the Government to deputy assessors of five per cent. of the amount of taxes collected by him.

GRAFT IS MENTIONED.

There was a spirited discussion of House Bill 119, during the course of which Kaleiopu denounced the measure as graft.

"This is a graft, I say, and a mighty big graft," said Kaleiopu.

"When the supervisors' salary was under discussion those gentlemen here representing the press called it a graft, but when the salary bill comes down from the Senate perhaps they will see more graft, and mighty big graft.

"However, we are glad to see these gentlemen here, so that they can see for themselves about this bill."

CHAIN LIGHTNING.

Rice remarked that he saw that he had been a prophet when he said that before long someone besides himself would be hit by the chain lightning of the press. The bill, however, was only intended to assist in the collection of taxes.

HONOLULU GRABBOX.

"If the matter were left to the Honolulu grabbox there would be graft all right," shouted Sheldon. "But there is no graft in this bill at all. The ones they talk about, the ones drawing salaries, do not come under this bill. I say it is a good bill and I ask all the members to stand by it. Never mind what the papers say."

RAWLINS OBJECTS TO EXPRESSION.

Rawlins thought it in bad taste for the member from Kauai to infer that there was any grafting in the tax office at Honolulu. There was no justice in condemning any man off hand in that way. If there is any grafting the grafters will be caught. The bill was a good one, however, although amended perhaps too extensively. As amended the bill might create confusion through some deputies demanding commissions instead of their salaries.

A DISJUNCTIVE.

The interpreter was paralyzed when Rawlins dissected the bill and discovered a disjunctive. After the dissection he asked to be allowed to redraft the measure to make it plainer and less complicated.

HONOLULU'S UNTAXED.

Kaluna, the introducer, said he had presented the measure because he thought it would encourage deputy assessors to rustle after personal taxes. Last year about 20,000 persons in Honolulu had not been reached and if all taxes were collected it would add $100,000 to the revenue of the Territory. A commission would give an incentive to the collectors and help the revenues.

On the plantations some of the laborers escaped, the Chinese drawing their pay through camp bosses, who always tried to mislead instead of assisting the assessors.

UNFAIR OAHU.

Rice was glad because the bill came up because he had learned something he had never heard before. The Treasurer had shown him that in all counties but Oahu the collectors were paid by the counties for the collection of road taxes. Is it fair that the counties of Kauai, Hawaii and Maui should pay for the collection of road taxes when the county of Oahu does not pay for it? he demanded. Treasurer Campbell said it was unfair, but Oahu paid salaries and the other counties a commission, but that the department would work so that salaries were paid by the Territory to all hereafter. He brought this up so that the other counties would learn how they had been doing what was unnecessary.

Kaleiopu refuted the statement of Kaluna that 20,000 persons paid no taxes in Honolulu. The auditor's report showed that $20,285 had been paid in poll tax here. On Maui, with all its plantations, only $7459 had been paid in poll tax. Oahu is paying $1,467,702.49 in taxes and Maui only $352,859.

The member from Maui was on his feet during part of Kaleiopu's address and both talked at once for a while. Kaleiopu contrasted Oahu and Maui so far as taxes go, Maui's share being only a quarter that of Oahu. He did not want to twit the member from Maui but he would not stand for any remarks about Honolulans dodging their taxes.

Pali moved the previous question and a vote was called, but not before Rawlins had made an amendment to a motion to indefinite postponement to one for a week's postponement.

Quinn wanted to make a speech, his maiden effort for the session being cruelly squelched by the Speaker.

Rawlins amendment was lost and the roll call on the passage of the bill found the House in favor of it by 16 to 12.

SALARY GRAB UNDER FIRE.

Hughes moved to indefinitely postpone the passage of the Act raising the salaries of county officials.

Sheldon asked leave to make an oral amendment, to restore the salaries of supervisors back to $600. Mature consideration had convinced him that this was the popular wish and the wisest thing to do.

A MESSAGE FROM ABOVE.

The dove of peace descended on the House for a moment while a message from the Governor was delivered, but only long enough to allow the Secretary to walk in and out.

Sheldon's amendment was deferred, not one member of the House speaking on the delicate subject.

UNREASONABLE AND UNJUST.

"The salaries called for by this bill are unreasonable, uncalled for and unjust," said Hughes, speaking upon his motion to table the whole bill. "When county government carried in the face of a strong minority, the interests of these was promised protection. Now, after two years of county government, we are making a raid on the county treasuries for a salary grab. The public servants should get a fair remuneration for their services, but the people should get one hundred cents on the dollar.

"Take the salary of $900 a year for supervisors. That will be $18 an hour, as much as was being paid for 100 laborers on the roads. The salary was put at $50 because it was shown that the work did not interfere with their regular work.

"Take the county clerk of Oahu, a capable young man, but where else could he draw $200 a month? That is a banker's salary and too much for the work he has to do. What does the auditor have to do to earn $200 a month? Why should the Legislature go into the people's pockets to pay him that which he does not earn?

"The treasurer of Oahu is running a business outside of the county business. Why should he be getting $200 a month?

"Then take the county attorney of Hawaii. He is a necessity and necessity knows no law, and I cannot support a raise for him.

"I cannot support this bill, which, if it passes, will be a betrayal of the people and the hardest blow that county government will ever have received."

KALEIOPU TO THE RESCUE.

Kaleiopu wanted to pass the buck up to the Senate. Why should a member of the House make such arguments on the third reading of this bill? The member made no howl in the committee of the whole, except at the one item about supervisors. The 1905 Legislature did not promise that supervisors should not be compensated, but provided for their pay until the matter could be better considered. The bill coming from the Senate would show the member from the Fourth that the salaries of territorial officials had all been raised. The school teachers want their pay raised. He was willing to vote for the raise of territorial salaries if the pay of the county officials be raised. If one is swallowed the other should be.

"If county salaries are to be cut I will have an axe out for the territorial salaries and will make the pay of the heads of departments $200 a month! I move the bill pass as read," said Kaleiopu in conclusion.

Sheldon asked for a postponement of the bill until Friday next to give the members time for consideration.

Kaleo reminded the House that he had favored the pruning of the items when in the Committee of the Whole, but the members acted hastily in passing the items, too hastily for one man to stem the tide. He agreed with the member requesting an adjournment.

CONEY FEELS GROWN UP.

Coney objected to the impression which seemed to prevail that he and the other members were in leading strings. He was big enough to take care of himself and had known what he did when he brought in the bill.

Why did not the Oahu members decide what they want in the way of fixing Oahu's salaries and give the House less hot air about it. But Oahu members knew nothing about Kauai and had no business butting in.

Rice moved that Rawlins be allowed to speak on the postponement, Sheldon amending it by asking that he be the last.

THE GOVERNOR'S HOOKS.

Rawlins stated that the enthusiasm of the occasion had swept the House off its feet. Oahu had been cut out of $59,000 by the income tax amendment which the Oahu members had unanimously agreed to, and this will partly be made up by the fines from police courts. Oahu is in bad position now. Kauai is the richest island of them all, having more money than it needs. Maui is benefited by the income tax amendment, but Oahu loses. Oahu cannot afford to raise taxes all around but must go carefully. He did not believe in sending out a bill for the Senate to get its hooks into or the hooks of the Governor either. A bill ought to leave the House properly or not at all. He asked for a delay until Thursday.

Hughes withdrew his motion to indefinitely postpone and the motion to consider again on Thursday was carried.

GOVERNOR GRATIFIED.

The message from the Governor was read, being a form of a bill covering claims against the Territory incurred prior to June 30, 1905. The total of these items was $7037.17.

"It is gratifying to note," said the communication accompanying the bill, "the constant reduction in the volume of claims or unpaid bills at each session of the Legislature since that of 1903. The following amounts have been appropriated for such purpose at the various sessions held since the organization of the Territory: 1901, $79,-119.67; 1903, $208,749.84; 1904, $20,665.95, and 1905, $18,364.19.

SOME COMMITTEE REPORTS.

A report of the special conference committee on Senate Bill 32, increasing the punishment for carnal intercourse with a female under fourteen years old, which recommended the receding of the House on its former action and the passage of the bill, was adopted.

TERRITORIAL AUDITOR COMPLIMENTED.

A report from the Finance committee, enclosing the finding of Henry Davis, accountant, who had examined the work of the auditor's office, was adopted. In Davis' report, he says:

"I beg to report to you that the entire volume of work is absolutely correct and reflects credit on the skillful and zealous officials under whose exact and technical knowledge of accounting, the office has attained so high a degree of excellence."

NEW BILLS.

Rice introduced a measure making the special appropriations asked for in the Governor's message.

Senate Bill 56 was read for the third time and passed.

The House took a recess at 11:45.

Afternoon Session.

House Bill 120 was returned from the Senate, approved. Another communication advised the House of the acceptance of the report of the special joint committee on Senate Bill 32 by the Senate.

A petition was received from Pepeekeo, Hilo, from fifteen signatories associated together for land settlement purposes, asking for the opening up for settlement purposes of the government land at Kulaimano. The matter was referred to the Public Land committee.

After the House had been ten minutes in session Pali offered his daily motion to adjourn, withdrawing it, however, when Coney asked for the floor to present a report for the Health and Police committee recommending tabling of a request from the Associated Charities for an appropriation of $2400 a year for running expenses, there being no bill before the House in which the item could be placed. Rice explained that the request had reached him too late and had been presented only through courtesy. The report was adopted.

An Act providing $6000 to finish the Kalihiwaena school was introduced by Kalana.

WALLACH AGAIN.

A joint resolution was presented by Moanauli asking that J. Lor Wallach may be permitted by the Board of Health to engage in the treatment of lepers at the Kalihi Receiving Station, according to the provisions of Section 1127 of the Revised Laws of Hawaii, the Board of Health being humbly requested to give Wallach the permission. The resolution further resolved that some patients at Kalihi be given under Wallach's control for six months, the Board of Health to pay their expenses.

Coney asked that the resolution be tabled at once, but Moanauli asked for a consideration of the matter on its merits. The request had more merit in it than some members thought. Here is a man willing to treat lepers successfully. The resolution requests that the law be lived up to, insomuch as the man has been denied permission to practise his skill as he desires. It is right to take the matter up and deal with it properly.

The House is sitting in the interest of the public and this resolution is surely in their interest as dealing with the health of the people.

Coney said the resolution would be the greatest imposition on the public. This man, calling himself "Doctor" Wallach wants to practise on the unfortunate lepers. If there was any resolution to get proper scientific aid further for the unfortunates he would favor it as fast as any member.

APRIL FOOL.

The resolution was tabled to be considered on the first day of April, a date accepted complacently by Moanauli, who overlooked the significance of the date.

House Bill 73 corresponding to Senate Bill 30, dealing with the salaries of Territorial officials was given a second reading and referred to committee of the whole to be taken up on Monday.

Kaleiopu, chairman of this committee, asked leave to resign, his desire being, evidently, to be on the floor when these salary items are being considered. His request was granted and a new chairman will be named on Monday.

If you wish to hire some pasture land for your horse or cow, inquire of the Schuman Carriage Co., Ltd.

---Manhattan---
SHIRTS

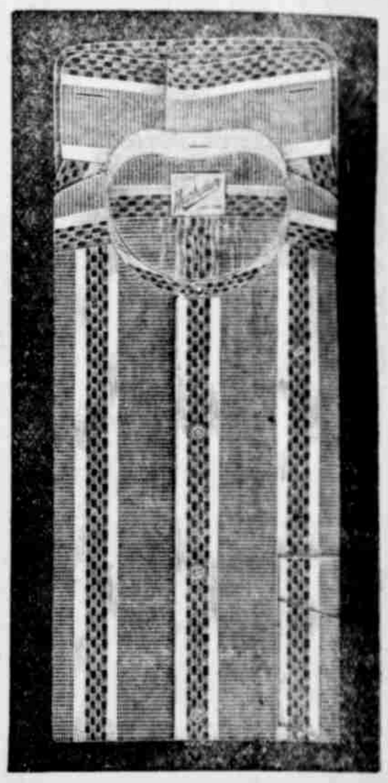

Large Assortment of the Latest Styles.

The same acme of good dress is represented in these shirts. There is a something about their quality, workmanship and pattern which makes them a distinguished favorite from New York to Honolulu—everywhere they are sold.

Inspect our splendid stock. You will be attracted by the patterns in dots, checks and stripes. At the same time you will appreciate the exclusiveness gained from the small number of each pattern. Come early that you may have a large choice.

M. McInerny, Ltd.
Clothier and Haberdasher.
Fort and Merchant Streets.

While we are waiting for you to decide whether or not you will try

SWEET VIOLET BUTTER

We are giving other consumers a full measure of satisfaction in which we would like to have you share.

Phone us your order for a sample pound. It is the kind for you that's sure.

C. Q. Yee Hop & Co.
Tel. Main 251.

Quick Repairs
Simple or complicated lenses duplicated—quick and accurate work.
Broken Frames
repaired promptly and to last.
Factory on the premises.

A. N. Sanford
Graduate Optician
BOSTON BLDG. : : FORT ST.
Over May & Co.

Pasture
We will take a limited number of stock in our excellent pasture near town. If you want to pasture a horse or cow, consult us.
Schuman Carriage Co.,
Limited,
Young Building

Have Reserve Strength

Don't constantly tax your system to the limit, keep on hand a good supply of energy. This you can do by drinking the wholesome beverage, the fine tonic

PRIMO BEER

Macey SECTIONAL BOOKCASES

For variety of sections, artistic effects, mechanical features, workmanship and finish, the **"Macey"** bookcases lead the world. They harmonize perfectly with the surroundings of your home. An examination will interest you.

H. Hackfeld & Co., Ltd.

AGENTS.

YEE CHAN'S

Removal Sale

Gives you a chance to make your Easter purchases cheap. This week there will be a big slaughter in prices of WHITE DRESS GOODS AND GINGHAMS.

New Pat. A. F. C. Gingham.....9c yard.
All Other Ginghams.....7½c yard

YEE CHAN

1005-1009-1013 Nuuanu Street, one door above King Street.

HONOLULU-MADE SOY

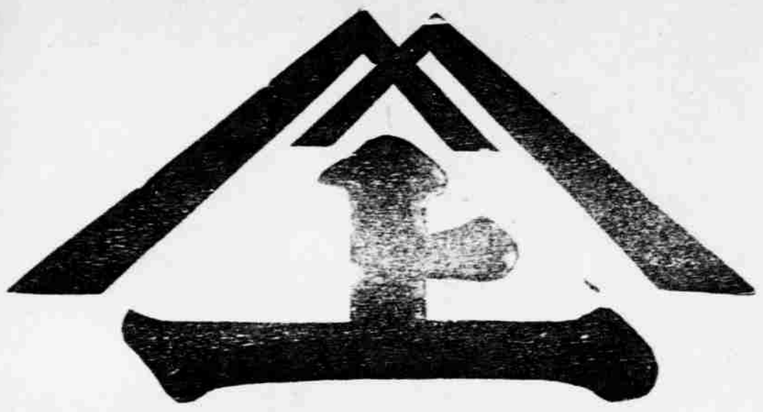

WE UNDERSELL the imported SOY because we pay no duty. It is being used generally throughout the Islands.
Orders solicited from Plantation Managers.

QUALITY GUARANTEED.

Yamajo Soy Manufacturing Co.

IN FOREIGN LANDS

or in your native land when you are away from home, the SEMI-WEEKLY GAZETTE will be found a most welcome visitor; giving as it does a condensed summary of all the local news of the Islands and Honolulu.

Subscribe before you start on your travels and you won't need to "wonder what is happening at home" while you are away.

Price 25 cents per month or $3.00 per year postpaid to any part of the United States. Foreign postage extra.

Hawaiian Gazette Co., Ltd.

PUBLISHERS.

65 South King Street. Honolulu, Hawaii.
'Phone 88.

Mrs. Doris E. Paris

has opened parlors at 1156 Fort street for Scalp Treatment, Facial Massage, Manicuring, etc.
Appointments can be made by telephoning Main 491.

THE DRAMA

Examine this 20-volume edition which deals with the history, literature and influence of the drama. Sold on easy payments.

WM. C. LYON CO., LTD.
Hotel St., opp. Union.

REGATTA POSTALS

Full line of Regatta Postals at our Hotel News Stands. Easter and Scenic Postals. Colored Mats.
HAWAII & SOUTH SEAS CURIO CO.,
Alexander Young Building.

Manicuring. Shampooing

Electrical Facial and Scalp Treatment.
Mrs. Kathryn Bools,
Superfluous Hair Removed.
Marcel Hair Weaving
116 RICHARDS STREET.

CHINESE GIRL TAKES THE VEIL

The Solemn Rite Performed at the Catholic Cathedral Yesterday.

First of her race in Hawaii to undergo the solemn rite and enter upon the entirely consecrated life it betokens, Miss Mary Wong Leong, of major Chinese parentage, yesterday "took the veil" in the Catholic cathedral and became a Sister of the Order of the Sacred Hearts of Jesus and Mary. A congregation filling the large edifice witnessed the ceremonial. Among the concourse were the young woman's father and mother, also her maternal grandfather and grandmother. She is the only daughter of Wong Leong, the well known merchant and rice planter. Her father and grandfather are full-blooded Chinese, her mother and grandmother part-Hawaiian. A brother is studying medicine in a college at St. Louis and another is a student at St. John's College, Shanghai.

Bishop Libert officiated and the singing was entirely by the Sisters and pupils of the Convent school, Sister Beatrice being the organist. Miss Leong, who had fulfilled a novitiate of many months, appeared in the dress of the Order lacking the veil, the cincture and the scapular. She knelt at the chancel front, her hands in those of the Mother Superior, and took the vows of poverty, chastity and obedience, upon the holy gospels. Next she was laid out, to symbolize her death to the world, and draped with a black pall by four Sisters, each holding a candle, as the choristers sang the Miserere. The Bishop having blessed the veil, the cincture and the scapular, these were placed upon the novitiate, completing her initiation into the sisterhood. With the singing of a Te Deum and other devotions the solemn ceremonial was ended.

After the service in the cathedral a reception was held in the Convent parlor at which Sister Aleida, the name assumed by the initiate, received the congratulations of relatives and friends. Some years ago a Miss Seabury, Portuguese, took the veil here. With the initiation of Sister Aleida two Portuguese maidens and one of part Chinese blood began their novitiate.

PLAN MANY CHANGES FOR OAHU COLLEGE

"The rumor which is going round that Pauahi Hall is to be enlarged is only partially correct," said President Griffiths of Oahu College, yesterday afternoon. "The hall is to be enlarged inasmuch as the partition which now exists will be taken down and one large room formed, which will be used for chapel, and for the pupils to study in."

And that is but one of the many changes which are planned for Punahou. Bingham hall is to be made into a school for the commercial pupils and a veranda will be added to make it appear as much like the remainder of the surrounding buildings as possible. The money is all raised and plans have been completed. As soon as school closes, work will be begun and it is expected that all will be completed in time for the opening of the fall term.

Elaborate plans have been made for the athletic field but beyond an almost certainty that the money will be forthcoming from a friend of the school who is very much interested in sports, nothing, financially, has been decided. The plans include a quarter-mile track, a baseball diamond, and a football field, on which it is hoped to have all interscholastic games played. The old baseball diamond will still be kept and will be used by the Preparatory pupils together with those of the college who care to use it.

Water polo, which is taking such a hold on Honolulu sports, has been adopted by the Punahou pupils, and the principal has been asked to have the tank enlarged in order that the game may be played and also that swimming races may be indulged in.

It is also hoped, on the advent of an athletic court, to install a gymnasium, not on the lines of the gyms in the East, but one suitable for this climate, with airy lockers and well ventilated.

COUNTY POLICE HAVE FISHING EXPEDITION

When the cat is away the mice are at play and when the sheriff comes to town, the country policemen go fishing. An officer was needed to serve some legal papers, but none could be found. It developed afterward that the police were taking advantage of the lull in the sheriff's watchfulness and had gone out on a fishing expedition. It is expected that the officers will catch something which they were not fishing for, especially as Waialua, where they hail from, has been in trouble with the superior officer before.

The bondsmen for Chong Gin, Yee Fat and Ah Hing seem to think that there is danger of them skipping as they withdrew their bonds yesterday.

H. de Freitas was arrested on a charge of malicious injury, on the complaint of Jacinta Pacheco. De Freitas wantonly broke several of the fixtures in Jacinta's house and she had revenge by having him arrested.

A few drunks will face Judge Whitney this morning and will be asked the usual questions.

OMAHA VIEW OF HONOLULU

Uncle David Anderson on What He Saw and Did Here.

A writer in the Omaha Sunday Bee, whom that paper describes as Uncle David Anderson, writes to that paper about Honolulu as follows:

The writer has traversed all the states over, and many Latin countries, yet never saw so beautiful a city in its natural grandeur as Honolulu. I am now sitting on the high veranda of the Queen City Hotel, within arm's length of the broad, green-leaf banana tree, ladened with heavy clusters of fruit, while the tall cocoanut tree, with its nearest branches forty feet high, presents a cordial invitation to pluck its product, but we must patiently await the arrival of an athletic monkey to perform the feat of climbing the tree; while the yard and lawn is decorated all over with palm, pepper, eucalyptus and other tropical shade trees. Only seventy-five feet away flows the gently rippling Nuuanu river, and, to cap this delightful situation, we are in full view of the lofty mountains near by and the placid Pacific ocean.

Nature's bounty has supplied here a climate near perfection for the people, as well as a pleasure ground, for there are mountains and valleys, cliffs and bays, plains and beaches, in many forms and variety, and all without a poisonous vine or herb or dangerous reptile. No snakes of any kind exist here; the people are stalwart in size, hospitable, merry and music-loving. The door of the kanaka is always open and over it is inscribed "Aloha," which means "Welcome." These islands are wind swept the year round. There is no snow, frost or sunstrokes, which makes it a paradise for all seekers for health and lovers of pleasure. Rainbows are frequent; they sometimes illuminate with their magnificent combination of radiant colors, ofttimes in the night, the horizon for hours. Many times I have pleasingly watched the rays of the midday sun shining brightly, with no clouds in sight, while a copious rainfall invigorated and refreshed the interested observer.

The Territory of Hawaii is grouped into eight islands, with four organized counties as a government for the whole. This group contains about 150,000 inhabitants, divided into various nationalities as follows: Sixty per cent. are Japanese, 30 per cent. Chinese, 10 per cent. native, 5 per cent. Portuguese, Australian, etc., while 5 per cent. comprise the American population, yet the Yankee dominates and controls the other 95 per cent. The Japanese, constituting the largest number, form an important portion of the community. These people are apt and bright, always anxious to learn and ape American ways and customs. They control the retail trade of the islands. Many have acquired large property interests and are heavy taxpayers. They publish their own newspapers and have their churches and schools. The sugar industry here could not be operated without Jap labor. The women are said to be exceptionally healthy and strong, even stronger than their menkind. One reason why the Japanese woman is so healthy is because her nervous system has never been racked to pieces as a child. That health is largely dependent on peace of mind no one doubts nowadays, and the Japanese baby is brought up in an atmosphere of quiet simplicity and leisure. She is never roughly pulled around or hustled, no one screams at her or makes swift movements in her direction. She is dressed loosely and comfortably. She lives largely in the open air, for even in the house the windows are always wide open. Nothing conduces more to nervousness and irritability than the lack of plenty of fresh air, although few people seem to realize it. Her food, too, is simple and light, so that it is easily digested.

She does not fret and cry because of the misery her poor little stomach is in. American mothers might easily take lessons from the Japanese.

The native Hawaiian is kind and polite, the younger ones are extremely polite, bowing and tipping their hats to every aged person they meet. The boys and girls here mostly go barefooted the year round. This forcibly reminds me of my boyhood days back in the old Keystone state over sixty years ago, when the youngsters during the long winter months were patiently waiting for the approach of spring that they might discard the use of shoes and stockings to go barefooted until cold weather again. The kanakas perform largely the work of express and truck wagons, conveying and peddling vegetables, fruit, etc., over the city with bamboo poles about ten feet long swung across their shoulders. Attached to each end is a large basket or pail, swinging almost to the ground, filled with their wares. They plod along in a happy mood at a dog's pace all day barefooted.

Three daily newspapers are published here, but they contain but little press news and doings in the states and outside world, cable charges being so high they are almost prohibitive. The rates of living at the hotels are $2 to $5 per day (European), although good accommodations can be had for $30 per month (American). The Young hotel is a superb structure 400 feet long and six stories high, built of sandstone and granite at a cost of over $2,000,000, and compares favorably with the best hostelries on the American continent. Secret and fraternal and beneficial societies are very strong here, especially the Odd Fellows and Masons, who own their own handsome temples in the heart of the city.

Christmas day our party attended services at the Japanese Congregational church, the Portuguese Evangelical and the Honolulu Roman Catholic cathedral. At each the services were highly appreciated. New Year's day we took a leisurely stroll through the most thickly settled portion of the Japanese and Chinese district, inhabited exclusively by these nationalities, thus obtaining a lucid and distinct idea of the modes of living of these people in their own oriental country. It was a day educationally well spent. I have yet to see a quarrel or fracas of any kind among the youths or adults of these staid, industrious people, while I have not observed one inebriate among them, the only drunkenness I see here is with the white race.

The Punchbowl mound hill, closely hugging the city, is 500 feet high; it contains a dead volcanic crater with submerged lava lying around that was expelled from the burning pit ages ago; many of these dormant volcanoes that performed their functions in centuries gone by, are distributed throughout the islands. The only real live actual volcano, and the largest known to mankind, is located at Kilauea, on the island of Hawaii, 250 miles from Honolulu by rail, boat and stage. This immense burning mountain is constantly doing something, its crater is three miles in length and breadth. It appears cloudy in the daytime, but is brilliantly illuminated at night. The impressive grandeur of this lake of perpetual fire is best appreciated at night and no such weird scene is afforded in the world as that of its rearing, fiery billows and its fountain of flame that shoots up here and there like geysers. It is a thing of terror and dismay, yet spectacular in the highest degree.

At Waikiki, on the beach five miles from the city, is located the aquarium, where it is said the finest and most marvelous collection of the finny tribes in the world can be seen. The exhibit is so magnificently grand language is inadequate to describe it. One of the wondrous environs of Honolulu that all strangers desire to see is the Pali six miles up the mountain range. You enter a broad canyon one mile wide, with a gradual ascent and conservative narrowing until you reach the summit, where the open space is only 100 yards wide and the driveway apparently abruptly ends at the Pali, a great high cliff with its precipice almost perpendicular 600 feet above the broad fertile valley below and broad ocean beyond. This picturesque scene presents a panoramic view seldom seen anywhere. On this great height the wind blows a perpetual gale of twenty to forty miles per hour for days at a stretch.

One hour's ride from the city by rail wafts you through vast pineapple fields, ripe with the luscious fruit, and lands you at the Ewa sugar plantation. Here we were shown the mechanical process of manufacturing the sweet staple from its incipient stage in the cane to its finished condition ready for the table. To show the stupendous output of this universally used product, this plant alone placed on the market last year over 30,000 tons, while the whole island production amounted to the immense volume of 180,000 tons. This great industry requires an army of 70,000 workmen to operate the various plants.

My article is becoming too long, and, therefore, I must close by wishing the editor of The Bee and its numerous readers a Merry Christmas and Happy New Year.

DAVID ANDERSON.
Honolulu, H. T., Jan. 5, 1907.

Sale of
Fine Muslin Underwear

Yours is the chance to secure this underwear at exceptionally low prices owing to the fact that we bought it some months ago when the price was low. The stock consists of Gowns, Drawers, Skirts, Chemises and Corset Covers, in fine qualities of Muslin, Cambric and Nainsook.

SEE OUR WINDOW DISPLAY.

A. BLOM, MODEL BLOCK Fort Street.

A RAINIER HINT
to the
Hawaiian Legislature

(With apologies to Robert Burns.)

When drouthy legislators meet,
An' House to Senate gi'es a treat
Wi' RAINIER'S brew, aye hard to beat,
The stein a liftin',
A toast they drink most awfu' sweet,
The Ladies!—Bless 'em.
The Ladies all like Rainier Beer.

C. A. Nelson, Agent 'Phone White 1331

Every Postal Card You Will Enjoy

If you have one of our albums, you will get real pleasure every time you receive a pretty postal. Soon you will have a choice collection of cards, artistically arranged, which will be a constant source of delight.

Honolulu Photo-Supply Co.
Fort Street.
"Everything Photographic"

This, in a few words, is the secret of the economy of the
Remington Billing Typewriter
No matter what your business, no matter what the system you use, this new machine will effect an economy in your billing and other departments which will surprise you.
If you think your system needs improevment, we will submit a special system, and the Remington biller will save more time.
Speed, adaptability and endurance are combined in the Remington Billing Typewriter, a trio never before united in a billing machine.
Hawaiian Office Specialty Co.
921 Fort Street. Tel. Main 143.

★
Four Hundred Thousand
of the very latest
Hawaiian Postal Cards
Received by the last Steamer

Don't fail to see our Window Display.

Wall, Nichols Co.,
LIMITED.
71-73-75 King St.

LEATHER GOODS
We have a fine assortment of purses, bags, cigar cases, etc., in fancy, seal and carved leather.
Hawaiian News Co., Ltd.
Young Building.

THE
Pacific Commercial Advertiser
A MORNING PAPER.

WALTER G. SMITH - - - - - - - - - - - - - EDITOR

SATURDAY : : : : MARCH 23.

THE SOLONS AND THE SCRIBES.

There is no good reason why the Legislature and the Honolulu press should be at variance. It is the plain duty of the Legislature to be honest and economical; and it is the plain duty of the press to teach the doctrines of honesty and economy; hence, if both live up to their principles they will be in perfect agreement and the Territory will benefit by their common work.

At times any Legislature is in danger of getting out of its true course. Every Legislature in the world has had that experience. With the best intent, lawmakers are sometimes enlisted in the support of measures by which their constituencies hope to profit, but which are not of a kind to benefit the body politic nor to enhance the reputation of those voting for them. It is the business of the press, in such cases, to ring the alarm bell. That is one of the things the press is for, and no perfectly sound and public-spirited legislator can object to that fact. Indeed, the men who win fame for good work in lawmaking bodies, court the assistance of the honest press and profit by it. It was with prescience of this that the framers of the constitution surrounded the freedom of the press with such indissoluble guarantees. They wanted the newspapers, as a great jurist declared, to maintain the people's rights, "unawed by influence and unbribed by gain." Especially did the architects of the republic charge the press with the duty of vigilance in all affairs of state.

The legislative body of Hawaii, now in session, has been treated with more respect by the local press than were any of its predecessors, though the press has some reason to complain of its treatment by the Legislature. This is to be regretted and will, no doubt, be remedied when the lawmakers understand that the newspapers have no desire to "run" them nor to interfere with their prerogatives. The press is here to represent public opinion and it performs a necessary and important service in interpreting that opinion for the benefit of the legislators who must appeal to it later on for endorsement and approval. Anything which the press can do to expose salary-grabs and raids and to protect the good things of the Territory from misunderstanding or attack, is not only its duty but it is a service to every honest and disinterested lawmaker. The journalist, in one sense, bears the same relation to a lawmaking body that the man with the red flag does to a train running at full speed. There is danger ahead and he is there to give warning. He is not trying to "run" the cars. It is far from his desire to supersede the engineer and conductor or to meddle with the brakemen. All he desires to do is to keep that train from hitting a broken rail or running into an open switch or upon a burning bridge. So he waves his flag. Unhappy the fate of such a benefactor if he were to be pitched into by the train crew and abused or beaten for interfering with the business of the line.

OUR CENTRAL AMERICAN ATTITUDE.

It is pleasant to see that the United States, as a power with landed interests in Central America, is beginning to have a firm policy there. For a century it has held aloof from the purely internal affairs of that region, not wishing to have its ambitions misjudged and hoping that out of tribulation would finally come a firm and wholesome issue of democracy, self-restrainable and enlightened. But the spirit of anarchy has shown no signs of abating. It seems to be temperamental in the Latin-Indian race. Every time a Central American election is over, the defeated side, if it feels strong enough, appeals to arms. When a politician fails to win by the ballot he has recourse to the bullet. Years ago the United States might fairly have considered such matters to be none of its business; but this is no longer a practicable attitude. Immense sums of American money are invested all over Central America and these must have protection. The commerce of that region is partly in American hands and the interests of this must always be kept in mind at Washington. As the sponsor of the Monroe doctrine Uncle Sam has police duties to fulfil wherever that doctrine is applied. Finally and particularly, the United States owns a strip across the territory of the newest of the Central American republics and is expending vast sums there upon a highway of sea travel. Naturally it does not want to be bothered by quarrelsome and destructive neighbors.

All this serves to explain the active intervention of the United States in the unnecessary war now going on between Honduras and Nicaragua. Peace, it is believed, will be enforced. After that, it will be a question for American statesmen whether measures should not be taken to compel the federation of the Central American states, or to encourage the absorption of all of them, excepting Panama, by Mexico, or to force the application of some form of arbitrament between the separate republics. Broadly speaking, great powers should be the world's policemen. They ought to see that irresponsible little states are either kept out of anarchy or annexed to responsible big states; and this is particularly true of the United States under the political system by which it has guaranteed the Latin-American republics from European aggrandizement. Assuredly, in its own behoof, it should exercise its power to compel those countries to refrain from a perennial exhibition of lawlessness such as may easily give Europe just causes of grievance over the loss of the lives or property of subjects.

EVEN CLOSED TO SCHOOLS.

The gentleman from Kauai bitterly complains that his hermit barony gets little or nothing from the loan fund, but an examination of the records goes to show that if the statement is correct it is not the fault of the government. The Kauai paper itself has demonstrated that the Garden Isle has been so tightly fenced in for the benefit of the feudal families that a place can not easily be found to spend loan money on. Observe the astonishing state of things narrated here:

> LIHUE, February 4.—School Inspector Baldwin is on the island trying to expend the $12,000 which still remains of the money appropriated for school buildings on Kauai.
>
> So far he has not met with the success he anticipated. There are two crying needs in the way of school buildings here on Kauai, the one is at Kealia and the other in Hanapepe. At both places the schools are overcrowded, at Hanapepe to such an extent that the teachers have to pack two hundred and seventy odd children in three rooms and two empty holes. The government is unable to get a lease of a lot at either place, however, so the appropriation will either have to be spent where it is not needed or allowed to lapse.—The Garden Island.

When a county is closed so strongly that even the Territorial government can't find land in it for school purposes, the least said by the inhabitants about the failure to spend public money there the better.

Another steamer, one of a large number, has been lost on the coast of Alaska, the waters of which are neither charted nor lighted as they should be. Disasters have been so frequent up there as to prompt the hope that the projected railway into the north country will not be long delayed. Alaska is becoming important enough to have safe and regular means of communication the year around, independent of fogs, shoals, cross-currents, rocks and lightnouseless reefs.

We know of no reason to object to the bill bringing the Insane Asylum under the control of a Commission unless it should be demonstrated that the Board of Health is able to give that institution all the oversight it needs. There is, of course, a well-defined feeling against the multiplication of offices; but the care and treatment of the insane, especially the curably insane, is an affair of such delicacy that some concessions might reasonably be made to it. But the Board of Health is entitled to be heard on the subject.

The briber is as bad as the bribed and it is a satisfaction to know that the San Francisco grand jury so regards him. The indictments found against J. V. Halsey, the general agent of the Pacific States Telephone Company, ought to have an even greater moral influence than those found against the politicians whom he is charged with buying. Arrests of politicians do not spread terror among their class; arrests of big capitalists and their fiduciary agents do.

In regard to Mr. Pinkham's scheme of reclamation, the first question to settle would be whether a tidal rise and fall of eighteen inches would be sufficient to flush his proposed lagoon. We understand that the question has been raised by an army engineer, who is doubtful of the results.

Portuguese who leave here seeking better things in California, the land of labor-unions, would do well to buy round-trip tickets. They will want to come back.

OF CURRENT INTEREST

GREATER EVEN THAN TOGO.

According to the Kobe Herald, George Washington and Abraham Lincoln rank even Admiral Togo as popular heroes in Japan. The Herald says that Dr. Yamakawa, formerly president of Tokio university, offered to present a picture of a famous man or woman to the Iriye primary school, Hyogo, and asked that a vote of the children be taken to choose the subject of the portrait. The 343 boys and girls of the school were asked to write down the name of their favorite great man or woman. Washington and Linsoln came out at the head of the list, with sixty-nine and fifty-three votes, respectively, while Togo came third with only twenty-eight, and Ninomiya Sontoku, a famous ancient Japanese philanthropist, came next. The fifth man chosen was another American, Benjamin Franklin, who received twenty-one votes; then followed after him, with one exception, Florence Nightingale, four other Japanese, then Admiral Nelson, then six Japanese, then Bismarck with five votes, then two Japanese, and Napoleon with four votes. Among the scattering were President Roosevelt, Galileo, Columbus, Socrates and, strange to relate, Peter the Great and Admiral Makharoff, of Russia.

AT THE FOOT OF AN OBELISK.

Cleopatra's obelisk, familiarly known as "Cleopatra's Needle," which stands on the Thames embankment, in London, has witnessed many strange scenes. In the last few years would-be suicides have found its steps, which are partially covered by the water when the tide rises, a favorable place to carry out their intentions. Not always, however, even there does the wretched creature who attempts self-destruction succeed in doing so by the easy method of drowning. A pathetic scene was witnessed by Sunday morning pedestrians along the embankment not long ago, when six or seven of London's stalwart policemen utilized the rope of a life belt which hung on the embankment wall to haul, feet foremost, up the stone steps of the obelisk "a victim of the murky Thames," who proved to be a remarkably handsome and well-to-do-woman. Evidently she had misjudged the depth of the water, for when the cape which she had tied around her head was loosened her death was found to have been caused by suffocation in the mud, and not by drowning.

DEMONSTRATED TO THE KING.

Professor Korn, of Munich, the inventor of telephotography, gave a special demonstration of transmitting photographs by wire to King Edward and Queen Alexandra on their recent visit to Paris. The demonstration was given at the house of Count De Greffuhle. A screen was erected in the salon and on it were shown diagrams and photographs which explained the possibilities of the system. King Edward was enabled to see his own photograph, which had been telegraphed to Lyons and back. Other photographs exhibited included those of President Fallieres, President Roosevelt, the German Emperor and M. Clemenceau. Professor Korn has signed contracts for the use of his inventions in France, England and the United States.

A VERBAL PUZZLE.

"'Lieutenant colonel' is probably the worst verbal puzzle that confronts the child," says a writer. "Our pronunciation is a heritage from the sixteenth century spelling 'coronel,' which represented the Spanish form, wherein the change of 'l' to 'r' was linguistically natural, though popular etymology wrongly connected the word with 'corona,' a crown. It is really from the Italian 'colonna,' a column, the 'compagnia colonella' having been the first company of an infantry regiment, the little column which the 'colonel' led. In the seventeenth century 'colonel' had three syllables, as in Milton's line 'captain or colonel, or knight in arms;' but in Johnson's time the common pronunciation was 'col'nel.'"

GAMBLING OF STRAITS-BORN WOMEN.

The most difficult thing to keep in check both in Singapore and Penang is gambling among Straits-born women of all classes, from the highest downward. Frequent complaints are received from husbands whose wives have lost heavily, and it is known that there are five lotteries operating more or less daily in Singapore which are almost exclusively supported by "nonias." Education may possibly do something to stop this vice among the Straits-born women, but it must be confessed that its effect in that direction on their husbands and brothers is but small.

POULTRY DEALERS' INVENTIONS

Now that game is so scarce and fresh game impossible under the law, the invention of the poultry dealers has not failed them. Young broiling turkeys are not now in the market and the poussin or squab chicken has ceased to be a novelty. The young broiling guinea fowl has, therefore, come in as the delicacy of the winter. The fowls are not as large as a grouse, and when split and broiled the white meat of the breasts is as delicate as any game that was ever put on the market. It is just now the most popular alternative to the inevitable duck or squab of this season.

YET MORE ROYCROFTERS.

Dr. Bierle, of Philadelphia, has purchased a plot of 100 acres on the Pocono mountain, about a mile and a half from Cresco, on which he intends to establish a colony of Roycrofters. There is to be a large central administration building, and about this will be grouped the cottage homes of the members of the society, which will be created as they are required. Broadhead's creek flows through the tract, and the location is considered one of the most sightly and desirable in all that picturesque and beautiful region.

Two Kansas farmers were discussing the Thaw trial at the postoffice street-corner. "It's sure doin' New York lots of good," said one. "How?" asked the other. "Why, it's a-gettin' New York's name in the paper every day. Folks who never knowed the place was on the map are hearin' an' readin' about it every day," was the reply.

Hand Mirrors

If you think you need a new one call and take a look at our new stock of the finest ever shown in this line. Just opened up.

PRICES RIGHT

HOLLISTER DRUG CO.
ESTABLISHED 1879.

H. F. Wichman & Co.
LIMITED
JEWELERS
Call attention to their large stock of
Chinese Jade Jewelry . . .
We invite your inspection of this stylish line.
H. F. Wichman & Co.
LIMITED
LEADING JEWELERS.

J. A. GILMAN
Insurance and Commission Agent
Agent for
AACHEN AND MUNICH FIRE INSURANCE CO.
San Francisco Losses Paid, $3,800,000.
A Good, Reliable Company.
Telephone Main 50.
JUDD BUILDING : : ROOM 405

OUR
Annual Sale
of
Men's Negligee Shirts
begins
Monday, March 25th,
at 8 o'clock.

We will then place on sale at greatly reduced prices a great lot of Negligee Shirts in all sizes and many styles, including cuffs attached, collars attached, pleated bosom, plain white, etc., etc.

Lot 1. $1.75 Shirts at 90c
Lot 2. 90c Shirts at 50c
Lot 3. $1.25 Shirts at 90c

SEE OUR WINDOW DISPLAY.

EHLERS
Whose Sales are Sales.

THE RAPIDLY SPREADING USE OF
ELECTRIC POWER
is good proof that it is rendering satisfaction everywhere. And the satisfaction is complete because this power is strong, steady, reliable, and easy to apply. You can use it for any machinery from a jeweler's lathe to a mill. We will give you complete and profitable information.
THE HAWAIIAN ELECTRIC COMPANY, Ltd.
King St., near Alakea. 'Phone, Main 390.

A FANCY DRESS SLIPPER FOR AFTERNOON OR EVENING

THE ORIENTAL
An all patent kid slipper with three straps, open vamp with strap effect, cut steel beading, high Cuban heel and Spanish arch. Price $5.00.
MANUFACTURERS' SHOE COMPANY, LTD.
1051 Fort St. Phone Main 282

CHEESE
We received a complete new stock on the Alameda including Neufchatel---a variety good for any meal in the day.
The Metropolitan Meat Co., Ltd.

A STRAIGHT TIP
If you are going to fix up the home this season, either papering or painting inside or painting outside, let us lay out the whole scheme for you and estimate the cost. We can suggest color combinations that will be perfect.
STANLEY STEPHENSON,
THE DECORATOR.
Phone Main 426.
BRIGHTEN UP! GET AN S. S. SIGN.

Noiseless Easily Repaired
"NEW DOME"
Siphon jet low down closet, embossed bowl, bent oak piano finish and paper lined tank. Natural oak, never splits seat, and Douglas siphon value.
Sample in our show window.
JOHN NOTT.
The Plumber. 85 King Street.

Highland Park
adjoining College Hills, Honolulu's most fashionable Residence District.
LARGE LOTS
LOW PRICES
EASY TERMS
COME OUT AND LOOK THEM OVER!
Chas. S. Desky
Tel. Main 480
CAMPBELL BLOCK, FORT STREET.

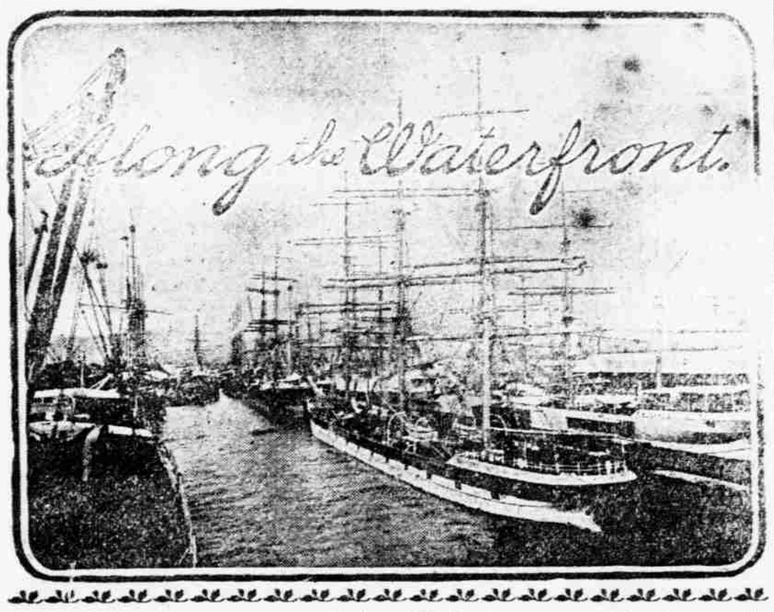

Unless there were two men of the same name in the French navy, Captain Adigard, formerly commander of the French cruiser Protet, was one of the victims of the explosion on the French battleship Iena at Toulon on March 2. The mail files from the mainland, state that among the victims of the explosion of the French battleship, was Captain Adigard, her commander.

There was a Captain Adigard, who visited Honolulu in command of the Protet in October, 1903. He was also commander of the French naval division of the South Pacific, headquarters being at Papeete. He was a most charming, affable gentleman and was known to a number of people in Honolulu. He was a man past fifty years of age. When he was transferred from the Protet, after she left Honolulu, it was to be attached to some more important command. It is possible that he might have been made commander of the unfortunate battleship.

STEAMERS HAD ROUGH TRIPS.

With reports of rough weather during the last week, the steamers Mauna Loa and Maui, the former from Maui and Hawaii ports, and the latter from Hawaii and Molokai ports, arrived yesterday morning. The Maui was unable to make all of her landings, owing to the heavy seas. The Maui came from Hilo, in addition to other ports. She also stopped at Kaunakakai. The Maui brought a cargo of 1800 bags of sugar, 75 head of steers, 21 calves and some skins. She was rushed out again in the afternoon for Kahului and Paauhau.

The Mauna Loa brought 4306 bags of sugar, 212 bags of coffee, 27 head of cattle, 11 calves, in addition to other island products. She brought only a fair-sized crowd of passengers. The Maui brought three passengers to Honolulu.

DEPARTURES YESTERDAY.

The steamer Claudine departed yesterday afternoon on her usual run to Maui and Hawaii ports. She had a large crowd of passengers. Owing to the heavy consignments of Maui freight, the steamer Claudine could not handle all that was offered, so the Maui loaded the surplus and will stop at Kahului in addition to Paauhau. The legislative party for Lanai did not depart on the Claudine as the trip has been postponed.

OHIO DEPARTED YESTERDAY.

The S. S. Ohio departed at 2:45 o'clock yesterday afternoon for San Pedro. She took several local passengers. The band was present to play the vessel away and a large crowd of local people were on the wharf to say farewell to the Los Angeles Chamber of Commerce excursion party, who return home. H. E. Tomlins departed on a business trip, as did several music boys.

TEXAN'S DEPARTURE POSTPONED.

Owing to a delay in getting the cargo discharged from the S. S. Texan, due to the S. S. Santa Maria taking the Ewa railway berth, the departure of the former steamer has been postponed from 5 p. m. today to tomorrow at the same hour. She will go to Kahului.

DR. COFER ON NEBRASKAN.

Dr. L. E. Cofer, the head of the marine hospital service in these islands, is expected to return by the S. S. Nebraskan next Tuesday. He was ordered to return to duty at this station, by the end of March.

SUGAR ON HAWAII.

Purser Friel of the steamer Mauna Loa reports the following sugar on Hawaii: Honokaa, 1300; Kukuihaele, 3700; Paauhau, 25,500; Paauilo, 1500; Kukaiau, 10,500; Honuapo, 340; Punaluu, 2283. Total, 45,123.

MOI WAHINE FOR SUGAR.

The schooner Moi Wahine departed yesterday afternoon for Honoipu with general freight. She will return with a cargo of sugar. She brought sugar the last trip from that Hawaii port.

LUMBER CARGO ARRIVED.

The barkentine Mary Winkleman, 25 days from Eureka, arrived yesterday afternoon with a cargo of redwood. She had some rough weather.

ARIZONAN SAILED YESTERDAY.

The S. S. Arizonan sailed yesterday from Puget Sound for Honolulu. She will load sugar at island ports for Salina Cruz.

MARINE NOTES.

The bark Albert has finished discharing cargo at Lahaina.

The schooner Alice Cooke will load a cargo of sugar for San Francisco.

The steamer Likelike ought to arrive today or tomorrow from Makaweli.

The barkentine Coronado departed yesterday morning for San Francisco with a full cargo of sugar.

The schooner Mary E. Foster brought a cargo of 1,200,000 feet of lumber Thursday night from Port Blakeley.

The steamer Kinau is due today from Hilo and way ports and the steamer Ke Au Hou is also expected today from Kauai ports.

The steamer J. A. Cummins is still weather bound in this port. She will probably not depart for Waimanalo before next Monday.

Mrs. Rachel Foster Avery, the noted woman suffrage leader, was talking in Philadelphia about divorce. "Ill temper is at the root of divorce," Mrs. Avery said. "Men and women are not so vicious as some people think. Impatience causes more divorces than immorality. When I was living in Pittsburg I called one day on a certain married woman. At dinner time my hostess rang for the maid. She said: "Mary, is that Mr. Brown downstairs; I thought I heard him just now.' 'No'm,' Mary answered. 'That wuz the dawg what wuz growlin'.'"

Vapo-Cresolene

Established 1879

Whooping Cough, Croup, Bronchitis Cough, Grip, Asthma, Diphtheria

Cresolene is a boon to Asthmatics

Does it not seem more effective to breathe in a remedy to cure disease of the breathing organs than to take the remedy into the stomach?

It cures because the air rendered strongly antiseptic is carried over the diseased surface with every breath, giving prolonged and constant treatment. It is invaluable to mothers with small children.

Those of a consumptive tendency find immediate relief from coughs or inflamed conditions of the throat.

Sold by druggists.

Send postal for booklet.

VAPO-CRESOLENE CO., 180 Fulton St., New York, U. S. A.

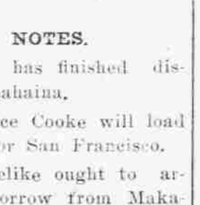

THE TRUTH ALWAYS.

"When you are in doubt tell the truth." It was an experienced old diplomat who said this to a beginner in the work. It may pass in some things, but not in business. Fraud and deception are often profitable so long as concealed; yet detection is certain sooner or later; then comes the smash-up and the punishment. The best and safest way is to tell the truth all the time. Thus you make friends that stick by you, and a reputation that is always worth twenty shillings to the pound everywhere your goods are offered for sale. We are able modestly to affirm, that it is on this basis that the world-wide popularity of **WAMPOLE'S PREPARATION** rests. The people have discovered that this medicine is exactly what it is said to be, and that it does what we have always declared it will do. Its nature also has been frankly made known. It is palatable as honey and contains all the nutritive and curative properties of Pure Cod Liver Oil, extracted by us from fresh cod livers, combined with the Compound Syrup of Hypophosphites and the Extracts of Malt and Wild Cherry. A combination of supreme excellence and medicinal merit. Nothing has been so successful in Anemia, Scrofula, Bronchitis, Influenza, Loss of Flesh and Wasting Diseases, Weakness and Low Nervous Tone, and all complaints caused by Impure Blood. Dr. Austin D. Irvine, of Canada, says: "I have used it in cases where cod liver oil was indicated but could not be taken by the patient, and the results following were very gratifying." It cannot deceive or disappoint you, is effective from the first dose and comes to the rescue of those who have received no benefit from any other treatment. It represents the dawn of progress. Sold by all chemists everywhere.

REALTY TRANSACTIONS.

Entered for record March 22, 1907. From 9 a. m. to 4 p. m.

Charles W. Gray to Wm. O. Smith..PA
Caroline F. Macfarlane and hsb. to Trs. of B. P. Bishop Est..... D
Kahinauakea (k) to Rose Williams D
Elizabeth Renjes et al to A. A. Haalelea et al .....Rel
Alice K. Wilson to Kohala Land Co. Ltd ..... D
Oahu College by Trs to Gdn of Edwin Hamauku et al .....Rel
Edwin Hamauku et al to May T. Wilcox ..... M
Kalani (k) by Gdn to Wailuku Sugar Co. L
M. J. Armstrong by Tr to Haw'n Trust Co., Ltd. .....A M
Western & Haw'n Invest Co., Ltd., to Richard H. Trent, Tr.....A M
John H. D'Almeida to Waipahee Barenaba and hsb .....Rel

Recorded March 15, 1907.

K Paahao to Lee Fo Sen, L; pc land, Waikiki, Honolulu, Oahu; 5 yrs at $50 per yr. B 288, p 260. Dated March 2, 1907.

Emmeline M. Magoon to Emma M. Davison, Rel; R P 3031, Manoa, Honolulu, Oahu; $550. B 289, p 455. Dated March 14, 1907.

Dorothea Emerson to Dominis J. Baranaba, Rel; pc land, Kauluwela, Honolulu, Oahu; R P 1024, kul 7516, Heeia, Koolaupoko, Oahu; $600. B 289, p 455. Dated March 14, 1907.

C. W. Booth to Mele Keoki and hsb, Rel; int in R P 5644, kul 1717, Pauoa, Honolulu, Oahu; $100. B 289, p 451. Dated Oct 13, 1906.

Kealakuhilima (k) to Mary E. Foster, D; int in 1 share in hui land, Kahana, Koolauloa, Oahu; $200. B 287, p 493. Dated March 11, 1907.

Mokuhia Nakaiewalu and wf to Mary E. Foster, D; int in 1 share in hui land, Kahana, Koolauloa, Oahu; $200. B 287, p 494. Dated March 11, 1907.

Ethel M. Humphris and hsb (F H) to Allen Herbert, D; Gr 595, ap 2, Kalihi, Honolulu, Oahu; $1. B 292, p 1. Dated March 14, 1907.

Antonio F. Gato and wf to J. P. Fernandes, Jr., P A; special powers. B 294, p 72. Dated March 11, 1907.

F. M. Swanzy to Hamakua Mill Co., L; int in gr 10,540, Hamakua, Hawaii; 50 yrs, $100 pd. B 288, p 262. Dated March 2, 1907.

Kapiolani Estate, Ltd., to Bathsheba M. Allen, D; R P 4795, kul 5248, Kailua, N. Kona, Hawaii; $500. B 291, p 29. Dated March 15, 1907.

E. H. Bailey and wf to H. A. Baldwin, D; por R P 59, Haiku, Hamakualoa, Maui; $10,831. B 287, p 496. Dated Feb 6, 1907.

Kekinolau (w) et al to Minister of Interior, D; R P 3495, kul 8633, Makanalua, Molokai; $75. B 291, p 17. Dated July 3, 1873.

Kaahiki (w) to Minister of Interior, D; R P 4815, kul 9909, Kalaupapa, Molokai; $50. B 291, p 18. Dated July 3, 1873.

S. K. Kupihea and wf to Minister of Interior, D; R P 6357, kuls 5012B and 8961, Kalaupapa, Molokai; $600. B 291, p 19. Dated July 3, 1873.

Kalheelua and wf to Minister of Interior, D; R P 6359, kul 9837, Kalaupapa, Molokai; $60. B 291, p 20. Dated July 3, 1873.

Aa and wf to Minister of Interior, D; R P 6356, kul 8604, Kalaupapa, Molokai; $310. B 291, p 21. Dated July 3, 1873.

Simona to Minister of Interior, D; R P 6361, kul 8963 and por R P 6352, Kalaupapa, Molokai; $180. B 291, p 23. Dated July 3, 1873.

Mikahala (w) by Gdn to Minister of Interior, D; R Ps 6136 and 6137, Kalaupapa, Molokai; $120. B 291, p 24. Dated Sept 29, 1873.

Kaluaku (k) to Minister of Interior, D; 2 pcs land, Kalaupapa, Molokai; $30. B 291, p 25. Dated June 17, 1874.

Kapule and hsb to Minister of Interior, D; R P 2999, kul 8963, Waikolu, Molokai; $30. B 291, p 26. Dated Mar 19, 1875.

Kaili (k) to Minister of Interior, D; 35-100 a land, Ohia, Molokai. $30. B 291, p 27. Dated Aug 31, 1877.

NOTICE TO WAILUKU SUGAR CO. STOCKHOLDERS.

Notice is hereby given that the stock books of the above company will be closed to transfers from March 20th to 30th, both dates inclusive.

All arrangements as to the disposal of fractional shares between shareholders must be made before March 20th and full payment of par value. ($100 per share) of the new issue of March 31st, to which shareholders have subscribed, must be made on or before March 30th. Payment to be made at the office of C. Brewer & Co., Ltd., Queen street, Honolulu.

GEO. H. ROBERTSON,
Treasurer, Wailuku Sugar Co.
Dated, Honolulu, March 15th, 1907.

DIVIDEND NOTICE.

EWA PLANTATION CO.

The Directors of this corporation having declared a dividend of 1%, Dividend No. 117 is due and payable on Saturday, March 30th, 1907, to stockholders of record at the close of the stock transfer books on Friday, March 22, 1907, at 12 m.

Stock transfer books will be reopened on Monday, April 1st, 1907.

CHAS. H. ATHERTON,
Treasurer, Ewa Plantation Co.
Honolulu, March 21st, 1907. 7681

ASSESSMENT NOTICE.

NAHIKU SUGAR CO., LTD.

By order of the Board of Directors of the Nahiku Sugar Co., Ltd. Assessment No. 5 of 2% on the capital stock of the Company will be due and payable at the office and principal place of business of the Company, Stangenwald Building, Honolulu, T. H., on April 1st, 1907; delinquent May 1st, 1907.

J. WATERHOUSE,
Treasurer, Nahiku Sugar Co., Ltd.
March 1st, 1907. 7664

That Tired Feeling

Which is so disheartening is often caused by poor, thin blood, resulting in deficient vitality.

The blood needs to be enriched and vitalized; and for this there is no medicine in the world equal to

Ayer's Sarsaparilla

The cures it has worked, the men, women, and children it has restored to health, are countless in number. One such experience is as follows:

"I have used Ayer's Sarsaparilla in my family for years, and would not be without it. I used to suffer with boils and skin eruptions, attended with great lassitude and exhaustion. In fact, I was so ill that I could not attend to my business. Being advised to try Ayer's Sarsaparilla, I did so, and I am happy to say that the medicine restored me to perfect health. I have since used Ayer's Sarsaparilla for my children, in various complaints, and it has always proved effective. I can safely recommend it to sufferers as a true blood purifier."

There are many imitation Sarsaparillas. Be sure you get "AYER'S."

Prepared by Dr. J. C. Ayer & Co., Lowell, Mass., U. S. A.

AYER'S PILLS, the best family laxative.

HOLLISTER DRUG CO., AGENTS.

MANY REASONS

There are many reasons why you should take Hostetter's Stomach Bitters in preference to all other remedies, but the main one is because it has never failed to cure any case of Stomach, Liver or Bowel Complaint in its 50 years' experience.

Hostetter's Stomach Bitters has therefore proven beyond all doubt the many claims made for it. Try one bottle and let it demonstrate its ability to cure you of

Nausea, Dyspepsia, Indigestion, Constipation, Kidney and Liver Troubles, or Malaria Fever and Ague.

Don't accept a substitute. Insist on Hostetter's.

A Wide Range.

From a menu to a poster, from a simple, easy card to an elaborate pamphlet or catalogue, we're well fixed to furnish you Printing that is correct.

JR SPECIALTY

is clean, neat, attractive work. Our knowledge of the business and our care for the best effects will be appreciated by you, we are sure.

HAWAIIAN GAZETTE CO. LTD.

King Street,

Between Fort and Bethel.

ELECTION OF OFFICERS.

KAUAI ELECTRIC COMPANY, LTD.

At the annual meeting of the stockholders of the Kauai Electric Company, Limited, held on March 5th, 1907, the following Officers and Directors were elected to serve for the ensuing year, viz:

President and Director .....
....Mr. D. P. R. Isenberg
Vice President and Director ....
....Mr. W. A. Kinney
Treasurer and Director .....
....Mr. E. H. Wodehouse
Secretary and Director .....
....Mr. T. Clive Davies
Director .....Mr. W. E. Rowell
Auditor .....Mr. H. W. M. Mist

T. CLIVE DAVIES,
Secretary, Kauai Electric Co., Ltd.
7673—Mch. 13-22-23

By Authority.

General Orders No. 3.

An election will be held at Military Headquarters on Friday, March 29th, 1907, at 7:30 p. m. for the election of the following officers; in accordance with the provisions of Section 14 of the Military Code:

1 Adjutant General,
1 Surgeon General,
1 Paymaster General,
1 Judge Advocate General,
2 Assistant Surgeons.

Col. J. W. Jones will preside at the foregoing election.

By command of the Governor,
JNO. H. SOPER,
Colonel, Adjutant General of Hawaii.
Honolulu, March 15, 1907. 7676

General Orders No. 4.

An election will be held at Military Headquarters on Friday, March 29th, 1907, at 7:30 p. m. for the election of the following officers; in accordance with the provisions of Section 14 of the Military Code:

1 Colonel, First Regiment, N. G. H.
1 Lieutenant Colonel, First Regiment, N. G. H.
2 Majors, First Regiment, N. G. H.

Major James W. Pratt of the General Staff will preside at the foregoing election.

By command of the Governor,
JNO. H. SOPER,
Colonel, Adjutant General of Hawaii.
Honolulu, March 15, 1907. 7676

Sealed proposals for furnishing 160 lineal feet, more or less, of boiler plate cylindrical caissons to the County of Kauai, T. H., to be delivered on the wharf at Ahukini, Kauai, aforesaid, on or before the .... day of ....., 1907, will be received by the Board of Supervisors of the County of Kauai, aforesaid, until 9:30 a. m., April 3, 1907.

Specifications and blank forms submitting proposals will be furnished upon written request by addressing J. H. Moragne, County Road Supervisor, Lihue, Kauai, T. H.

The right is reserved to reject any or all bids.

By order of the Board of Supervisors of the County of Kauai.

H. D. WISHARD,
Chairman.

Lihue, Kauai, March 16, 1907.
7677—Mar. 18, 21, 23.

KAPAA SCHOOLHOUSE, KAUAI.

Proposals will be received at the office of the Superintendent of Public Works, Honolulu, T. H., until 12 o'clock m. of April 25th, 1907, for erecting and completing a two-story schoolhouse at Kapaa, Island of Kauai, for the Territory of Hawaii.

Plans, specifications and blank forms of proposal may be obtained at the office of the Asst. Supt. of Public Works, Honolulu, and of Geo. H. Fairchild, School Agent, Kealia, Kauai, for which a deposit of $5.00 is required, which sum will be refunded intending bidders after they have returned the plans and specifications.

Proposals will not be accepted unless submitted on the blank forms furnished, enclosed with a certified bank check in an amount equal to five per cent (5%) of the amount of the proposal, in a sealed envelope, endorsed "Proposal for Kapaa Schoolhouse, Kauai," and delivered previous to 12 o'clock m. of the day specified at the office of the Superintendent of Public Works, who reserves the right to reject any or all bids.

C. S. HOLLOWAY,
Superintendent of Public Works.
Department of Public Works, Honolulu,
March 21, 1907. 7680

IN THE CIRCUIT COURT OF THE FIRST CIRCUIT, TERRITORY OF HAWAII.—IN PROBATE. AT CHAMBERS.

In the Matter of the Estate of Lam Yate, Deceased.

Order of Notice of Petition for Allowance of Final Accounts and Discharge in this Estate.

On reading and filing the petition and accounts of Lam Wo Sing of Honolulu, Territory of Hawaii, administrator of the estate of Lam Yate, wherein he asks to be allowed $2366.75, and he charges himself with $1445.48, and asks that the same may be examined and approved, and that a final order may be made of distribution of the property remaining in his hands to the persons thereto entitled, and discharging him and his sureties from all further responsibility as such administrator.

It is Ordered, That Monday, the 8th day of April, A. D. 1907, at 9 o'clock a. m., before the judge of said court, at the courtroom of the said court at Honolulu, Island of Oahu, be and the same hereby is appointed as the time and place for hearing said petition and accounts, and that all persons interested may then and there appear and show cause, if any they have, why the same should not be granted, and may present evidence as to who are entitled to the said property. And that notice of this order, in the English language, be published in the Pacific Commercial Advertiser, a newspaper printed and published in Honolulu, once a week for three successive weeks, the last publication to be not less than two weeks previous to the time therein appointed for said hearing.

Dated at Honolulu, this 2nd day of March, 1907.

(Sgd.) ALEXANDER LINDSAY, JR.,
Second Judge, First Circuit Court.

Attest:
L. P. SCOTT,
Clerk, Circuit Court, First Circuit.
7664—Mch. 2, 9, 16, 23.

UNITED STATES OF AMERICA,
IN THE DISTRICT COURT OF THE UNITED STATES FOR THE TERRITORY OF HAWAII.

Whereas, A libel was filed in the District Court of the United States for the Territory of Hawaii on the 20th day of March, A. D. 1907, by the Inter-Island Steam Navigation Company, Limited, owner of the steamers Likelike, Iwalani, Claudine, Mauna Loa and Kinau, for itself, the officers and crews of said steamers and other servants of said owners, libellant, versus the British ship "Loch Garve," her tackle, apparel, furniture, machinery, boats, appurtenances, cargo and freight money, and against all persons intervening for their interests therein, libelee, in a cause of salvage civil and maritime, to recover the sum of $32,500, as by said libel, reference being hereby made thereto, will more fully and at large appear.

Now, therefore, in pursuance of the monition and under the seal of the court to me directed and delivered, I do hereby give public notice to all persons claiming the said British Ship "Loch Garve," her tackle, apparel, furniture, machinery, boats, appurtenances, cargo and freight money, etc., or in any manner interested therein, that they be and appear before the said District Court, to be held in the city of Honolulu, on Friday, the 29th day of March, A. D. 1907, at ten o'clock in the forenoon of that day, provided the same shall be a day of jurisdiction; otherwise on the next day of jurisdiction thereafter, there and then to interpose their claims and make their allegations in that behalf, otherwise default and condemnation will be ordered.

Dated the 20th day of March, A. D. 1907.

E. R. HENDRY,
U. S. Marshal.
Per M. K. TEMPLE,
Deputy.

Smith & Lewis, proctors for libellant.
7681—Mar. 22-23-24-25-26-27-28-29

ESTATE McALPIN.

In the Circuit Court of the First Circuit, Territory of Hawaii.

In Probate—At Chambers.

In the matter of the Estate of Dale McAlpin, deceased. Before Judge Alexander Lindsay, Jr.

Order of notice of petition for allowance of final accounts and discharge in this Estate.

On reading and filing the petition and accounts of Richard H. Trent, Administrator of the Estate of Dale McAlpin, deceased, wherein he asks to be allowed $929.01 and he charges himself with $1414.21, and asks that the same may be examined and approved, and that a final order may be made of Distribution of the property remaining in his hands to the persons thereto entitled, and discharging him and his sureties from all further responsibility as such Administrator.

It is ordered that Monday, the 8th day of April, A. D. 1907, at 9 o'clock a. m., before the Judge of said Court at the court room of the said Court at Honolulu, Island of Oahu, be and the same hereby is appointed as the time and place for hearing said petition and accounts, and that all persons interested may then and there appear and show cause, if any they have, why the same should not be granted, and may present evidence as to who are entitled to the said property. And that notice of this Order, in the English language be published in the Pacific Commercial Advertiser, a newspaper printed and published in Honolulu, once a week for three successive weeks, the last publication to be not less than two weeks previous to the time therein appointed for said hearing.

Dated at Honolulu, this 1st day of March, A. D. 1907.

(Signed)
ALEXANDER LINDSAY, JR.,
Second Judge of the Circuit Court of the First Circuit.

Attest:
(Signed) L. P. SCOTT,
Clerk of the Circuit Court of the First Circuit.
7664—Mch. 2-9-16-23.

NOTICE TO CREDITORS.

ESTATE MARY T. NUI.

The undersigned, having been appointed administrator of the estate of Mary T. Nui, deceased, notice is hereby given to all persons having claims against said estate to present the same to me at the office of C. H. Dickey, in Honolulu, duly authenticated, within six months of this date or be forever barred.

JOHN H. NUI,
Administrator estate of Mary T. Nui.
Dated Honolulu, March 22, 1907.
7682—Mch. 23-30, Apl. 6-13-20

ELECTION OF OFFICERS.

UNION MILL CO.

At the annual meeting of the stockholders of the Union Mill Co., held at Kohala, Hawaii, on March 7th, 1907, the following officers were elected to serve for the ensuing year:

President ..... Mr. H. H. Renton
Vice President ..... Mr. T. C. Davies
Treasurer .....Mr. F. M. Swanzy
Secretary .....Mr. E. H. Wodehouse
Auditor .....Mr. H. W. M. Mist
Who constitute the Board of Directors.

E. H. WODEHOUSE,
7680 Secretary, Union Mill Co.

ELECTION OF OFFICERS.

OLAA SUGAR COMPANY, LIMITED.

Notice is hereby given that at the annual meeting of the stockholders of the Olaa Sugar Company, Limited, held in Honolulu, on Saturday, March 16, 1907, the following officers and directors were duly elected to serve during the ensuing year, viz:

L. A. Thurston.. President and Director
W. F. Dillingham.....
..First Vice President and Director
A. W. Carter .....
Second Vice President and Director
A. W. Van Valkenburg.....
..... Secretary and Director
Alexander Garvie .....
....Treasurer and Director
A. W. T. Bottomley .....Director
Robert Catton .....Director
M. R. Jamieson ..... Auditor

A. W. VAN VALKENBURG,
Secretary.

Honolulu, March 18, 1907.
7681—Mch. 22-23-25-26-27-28

Fraternal Meetings

GEORGE W. DE LONG POST
GRAND ARMY OF THE REPUBLIC.

Beginning with January, 1907, the Post will meet on the third Monday of each month, instead of the first Monday. All comrades are welcome.
ROBERT NELSON, Commander.

THEOSOPHICAL SOCIETY
OAHU LODGE.

Room 62 (second floor), Alexander Young building. Mondays, 7:45 p. m., public meeting; visitors welcome. Thursdays, 7:45 p. m., lodge meeting. Reading room and library open every weekday from 3 to 4 p. m.

HONOLULU SCOTTISH THISTLE CLUB.

Meets on the first and third Friday, at 7:30 o'clock p. m., in rooms in Oregon Block, entrance on Union street.
JAMES C. McGILL, Chief.
JOHN MACAULAY, Secy.

HONOLULU LODGE 616, B. P. O. E.

Honolulu Lodge No. 616, B. P. O. E., will meet in their hall, King street, near Fort, every Friday evening. By order of the E. R.
HARRY E. MURRAY E. R.
HARRY H. SIMPSON, Secy.

DAMIEN COUNCIL, NO. 563. Y. M. I.

Meets every second and fourth Wednesday, at 7:30 o'clock, in San Antonio Hall, Vineyard street.
FRED W. WEED, Pres.
E. V. TODD, Secy.

S. FUJIMURA, MASSAGE.
Rheumatism, Bruises, Sprains, Tired Feeling and other Ailments QUICKLY RELIEVED. 444 King Street, Palama. Phone White 1351.

We Repair
Sell and Exchange
SEWING MACHINES
Crane & Spencer
108 KING ST. - - - - 'PHONE 494

NOTICE.
ANY WOMAN OR GIRL NEEDING help or advice, is invited to communicate, either in person or by letter, with Ensign L. Anderson, matron of the Salvation Army Woman's Industrial Home. No. 1680 King street.

K. FUKURODA
has just received the very best Bamboo Screens for verandas. Try one.
PRICE $1 AND $1.25 A FOOT.
28 and 32 Hotel Street.

Lauhala Mats,
Aloha Fans,
Feather Leis,
Calabashes,
Tapas,
Curios from Japan,
THE ISLAND CURIO CO. (Steiner's), Elite Building, Hotel Street.

Horse Shoeing
W. W. Wright Co., Ltd.
have opened a horse-snoeing department in connection with their carriage shop, etc. Having secured the services of a first-class shoer, they are prepared to do all work intrusted to them in a first-class manner.

USE
Holly Flour
BEST FOR BAKING.

Waikiki Inn
Now owned by W. C. Bergin.
Accommodations, supplies and attendance absolutely first-class.
Fine Bathing Beach

HAWAII SHINPO SHA.
THE PIONEER JAPANESE PRINTing office. The publisher of Hawaii Shinpo, the only daily Japanese paper published in the Territory of Hawaii.
C. SHIOZAWA, Proprietor.
Editoria and Printing office—1094 Smith St., above King. Phone Main 40.

.....Law Office of.....
Magoon & Lightfoot
Corner Alakea and Merchant Streets, Honolulu.

FOR SALE, LEASE or RENT
Valuable real estate in all parts of Honolulu and in various other places in the islands.

Fraternal Meetings

HONOLULU TEMPLE NO. 1, PYTHIAN SISTERS.

Meets every second and fourth Monday, at Knights of Pythias Hall, Fort and Beretania streets. All visitors cordially invited to attend.
JENNIE JACOBSON, M. E. C.
GRACE O'BRIEN, M. of R. & S.

POLYNESIA ENCAMPMENT, NO. 1, I. O. O. F.

Meets every first and third Friday of the month, at 7:30 p. m., in Odd Fellows' Hall, Fort street. Visiting brothers cordially invited to attend.
M. T. SIMONTON, C. P.
L. L. LA PIERRE, Scribe.

EXCELSIOR LODGE NO. 1, I. O. O. F.

Meets every Tuesday evening, at 7:30, in Odd Fellows' Hall, Fort street. Visiting brothers cordially invited to attend.
A. H. HODSON, N. G.
L. L. LA PIERRE, Secretary.

HARMONY LODGE NO. 3, I. O. O. F.

Meets every Monday evening, at 7.30, in Odd Fellows' Hall, Fort street. Visiting brothers cordially invited to attend.
CHAS. A. SIMPSON, N. G.
E. R. HENDRY, Secretary.

PACIFIC REBEKAH LODGE, NO. 1, I. O. O. F.

Meets every second and fourth Thursday, at 7:30 p. m., Odd Fellows' Hall, Fort street. Visiting Rebekahs are cordially invited to attend.
MARION WRIGHT, N. G.
JENNY JACOBSON, Secy.

OLIVE BRANCH REBEKAH LODGE NO. 2, I. O. O. F.

Meets every first and third Thursday, at 7:30 p. m., in Odd Fellows' Hall, Fort street. Visiting Rebekahs are cordially invited to attend.
ANITA PHILLIPS, N. G.
AGNES DUNNE, Secretary.

OCEANIC LODGE NO. 371, F. & A. M.

Meets on the last Monday of each month, at Masonic Temple.

Visiting brethren and members of Hawaiian and Pacific are cordially invited to attend.
CHAS. A. BON, W. M.
F. WALDRON, Sec.

LEAHI CHAPTER NO 2, O. E. S.

Meets every third Monday of each month at 7:30 p. m., in the Masonic Temple. Visiting sisters and brothers and members of Lei Aloha Chapter No. 3, are cordially invited to attend.
ALICE G. HERRICK, W. M.
ADELAIDE M. WEBSTER, Sec.

LEI ALOHA CHAPTER, NO. 3, O. E. S.

Meets at the Masonic Temple every second Saturday of each month, at 7:30 p. m. Visiting sisters and brothers are cordially invited to attend.
MARGARET HOWARD, W. M.
LOUISE A. TRUE, Secy.

LADIES' AUXILIARY, A. O. H., DIVISION NO. 1.

Meets every first and third Tuesday, at 8 p. m., in C. B. U. Hall, Fort street. Visiting sisters are cordially invited to attend.
MRS. M. COWES, Pres.
MAUD O'SULLIVAN, Secy.

ANCIENT ORDER HIBERNIANS, DIVISION NO. 1.

Meets every first and third Wednesday, at 8 p. m., in C. B. U. Hall, Fort street. Visiting brothers cordially invited to attend.
H. F. DAVISON, Pres.
F. D. CREEDON, Sec.

WILLIAM McKINLEY LODGE, NO. 8, K. of P.

Meets every Saturday evening, at 7:30 o'clock, in Pythian Hall, cor. Beretania and Fort street. Visiting brothers cordially invited to attend.
L. H. WOLF, C. C.
E. A. JACOBSON, K. of R. & S.

COURT CAMOES, NO. 8110, A. O. F.

Meets every second and fourth Tuesday of each month, at 7:30 p. m., in San Antonio Hall, Vineyard street. Visiting brothers cordially invited to attend.
M. A. SILVA, C. R.
M. C. PACHECO, F. S.

CAMOES CIRCLE NO. 240, C. O. F.

Meets every second and fourth Thursday of each month, at 7:30 p. m., in San Antonio Hall, Vineyard street. Visiting companions are cordially invited to attend.
MINNIE STEVENS, C. C.
M. C. PACHECO, F. S.

COURT LUNALILO, NO. 6600, A. O. F.

Meets every first and third Wednesday evenings of each month, at 7:30, in Pythian Hall, cor. Fort and Beretania streets. Visiting brothers cordially invited.
GEO. MAILE, C. R.
JAS. K. KAULIA, P. S.

THEODORE ROOSEVELT, CAMP NO. 1, U. S. W. V.

Department Hawaii.
Meets every first and third Wednesday, Waverley Block, cor. Bethel and Hotel, at 7:30 p. m. Visiting comrades cordially invited to attend.
O. SCHWERDTFEGER, Comdr.

HONOLULU HARBOR NO. 54, A. A. of M. & P.

Meets on first and third Sunday evenings of each month, at 7 o'clock, at Pythian Hall, Fort street. All sojourning brethren are cordially invited to attend.
By order Worthy President,
A. L. LANE.
FRANK C. POOR, Sec.

HONOLULU AERIE 140, F. O. E.

Meets on second and fourth Wednesday evenings of each month, at 7:30 o'clock, in Pythian Hall, Fort street. Visiting Eagles are invited to attend.
L. E. TWOMEY, W. P.
H. T. MOORE, Secy.

HAWAIIAN TRIBE NO. 1, I. O. R. M.

Meets every second and fourth Friday of each month, in I. O. O. F. Hall Visiting brothers cordially invited to attend.
E. V. TODD, Sachem.
A. E. MURPHY, C. of R.

FOR EDUCATION AND FRATERNITY

St. Louis College Alumni Association Seeks a Perpetual Charter.

A jury was obtained before Judge Robinson yesterday morning to try Jacques Guerre for malicious burning, and the trial proper began at 2 p. m.

Mr. Prosser waived the Territory's fourth challenge and for the last two excused C. Delanux and Arthur K. Miranda.

Mr. Straus exercised all of his remaining challenges for the defense, excusing Edwin K. Fernandez, Eddie McCorriston, John S. Fleming, Robert E. Mist, J. C. Axtell and Bruce Cartwright Jr.

The jury sworn to try the case consists of Marshall S. Hamman, Henry A. Giles, Alfred H. Jungclaus, Antone L. Perry, Wm. Wagener, Henry Asch, Wm. C. Lane Jr., Geo. Cavanaugh, Frank Rodrigues, Manuel A. Silva, John H. Thompson and Andrew T. Bannister.

Pierre Jones was sworn as special French interpreter.

DOYLE SHUT OUT.

Mr. Straus started the first of a series of lively combats when, at the outset, he requested that Chester Doyle be excluded with the other witnesses until called.

Judge Robinson ordered that Doyle be excluded.

Deputy Attorney General Prosser, having failed to satisfy the court that Doyle had any right to remain, asked Stenographer Jones to take down a statement by him, which was to the effect that Doyle, "an assistant in the Attorney General's department," having been placed under the rule for the exclusion of witnesses, the Territory was compelled to abandon its purpose of calling Doyle as a witness.

Being no longer a witness in the case, Doyle retained his seat beside the prosecuting attorney.

THE EVIDENCE BEGINS.

Captain David Thompson, master of the Claverdon, was the first witness. There was a fight over nearly every question and answer in his direct examination. Witness did not see defendant aboard the time of the fire.

"My eccentric and noisy friend," was one of Mr. Prosser's compliments to the attorney for defendant.

"I may be eccentric, but you will find there is something in my eccentricity before I am done with you," was the rejoinder of Mr. Straus.

The bedding that was fired and thrown into the lower hold of the nitrates-laden ship was an exhibit on the floor of the courtroom. It emitted a strong odor of kerosene oil.

J. A. V. Rodriguez, mate of the Claverdon, was the second witness.

NOT A CONFESSION.

W. P. Jarrett, deputy sheriff of Honolulu, was next called and the last witness of the day. There was a struggle of half an hour over a supposed confession the defendant made to him, Mr. Straus striving to elicit an admission of the use of coercion. When the purported confession came out however, it amounted to nothing in the case, being simply that the defendant and Carl Ahrens, indicted with him, had with a third member of the crew visited several saloons on the night of the fire and that the two accused men had assisted in carrying the third mariner to the ship.

This is probably not the confession that Mr. Prosser referred to in his opening of the case to the jury, when he spoke of a statement made by Guerre to "a person speaking his own language."

CALENDAR CLEARANCE.

There was a considerable clearance of petty criminal appeals from the Honolulu District Court in Judge Robinson's court yesterday.

Chang Gin and eight others withdrew their appeals from conviction for being present at a gambling game. Lau San, who had been fined $100, now had his fine reduced to $25, the same as the others.

Kuana, assault and battery, withdrew his appeal and paid his fine.

Iwaki, gross cheat, paid his fine.

Muraoka and A. C. Davis, separately charged with assault and battery, from last term were nol prossed.

Tam Pong's case was on the calendar by mistake, having been disposed of last term. It was now stricken off.

Judge Robinson gave Sam Apoliona ten days from March 21 to file his exceptions from conviction for gambling.

QUICK SERVICE.

It was 4:30 Thursday afternoon when Clerk M. T. Simonton handed into the office of High Sheriff Henry a special venire for fifty jurors. At 10 a. m. Friday the writ was returned in court with thirty-five men summoned. This is one of the best records of quick service made in a long time. It is creditable to the high sheriff and his deputy, Geo. C. Sea.

SHIP BURNING TRIAL IS WARM

Chester Doyle Excluded as Witness---Clearance of the Criminal Calendar.

A petition for a charter for the St. Louis College Alumni Association has been filed in the Treasurer's office by James L. Holt, Patrick Gleason, Stephen Alencastre, Henry P. O'Sullivan and Charles H. Rose.

The object of the Association, it is stated, is not profit, and it has no capital stock, but its purposes are purely those of charity, education and general relief.

Power is sought in the charter to hold property to a value not exceeding $50,000, which may be mortgaged to secure any debt of the corporation, and, besides routine powers, "to assist in maintaining scholarships at the St. Louis College in Honolulu, T. H.; to establish and maintain libraries and reading rooms and other institutions of the same and different kinds for the advancement of learning and the arts and sciences, and the relief of suffering and distress, and the general amelioration of the condition of its members."

There shall always be a secretary and a treasurer on whom legal processes may be served, whose names shall be continuously registered. A perpetual charter is sought.

SHIP LOCH GARVE LIBELED AGAIN

Another libel for salvage was filed in the United States District Court yesterday against the British ship Loch Garve. This one is by John D. Spreckels & Bros. Co., owners of the tug Intrepid, which joined the steamers of the I.-I. S. N. Co. in pulling the libeled ship off the reef at Kamalo, Molokai, and the amount claimed is $15,000. Holmes & Stanley and C. H. Olson are proctors for libelant.

The Inter-Island company's libel is for $32,500. Values stated in the Spreckels libel are $30,000 for the Intrepid, $50,000 for the Loch Garve, $120,000 for the latter's fertilizer cargo and $8000 for her freight money earned when the vessel was brought into Honolulu harbor.

No bond has been furnished under either of the libels, so that the vessel is in the custody of Marshal Hendry under attachments. It is likely though, that the owners in Great Britain will arrange by cable shortly for releasing the Loch Garve.

There is every prospect that the evidence will be all in today in the $30,000 libel of Pacific Mail Steamship Co. against the dredge Pacific, and that argument will proceed before Judge Dole early next week.

THE JURY REFUSES M'CARTY DAMAGES

G. J. McCarty lost his $10,000 damage suit against Oahu Railway & Land Co. for ejection from a train two years ago last November. After argument by Mr. Robertson for defendant and Mr. Edings for plaintiff yesterday afternoon, the jury was charged by Judge De Bolt and retired, in half an hour returning with a verdict for defendant. Mr. Gear noted exceptions and gave notice of motion for a new trial.

JUDGMENTS.

Judge Lindsay gave judgment for Union Feed Co., Ltd., against W. C. Achi, doing business as W. C. Achi & Co., for its full claim on three judgments in Honolulu District Court amounting to $532.30, with interest from April 8, 1904, attorney's fees and costs of court.

Judge Lindsay granted a divorce to Maria Augusta Ferriera against Juan M. Ferriera for failure by defendant to provide suitable maintenance for his wife and family.

NEW AND EXCLUSIVE
Easter
POST CARDS,
PRAYER BOOKS
and HYMNALS
—AT—
THOS. G. THRUM'S
1063 Fort St.

ENGRAVINGS
HAWAIIAN GAZETTE CO.LTD

MORGAN

This Day
Commissioner's Sale of Stocks
At Front Door
JUDICIARY BUILDING,
Saturday, March 23, 1907,
12 o'clock Noon.
355 Shares OOKALA SUGAR PLANTATION CO.
50 Shares SOUTH KONA AGRICULTURAL CO.
203 Shares HAWAII LAND CO.
JOHN MARCALLINO,
Commissioner.
JAS. F. MORGAN,
AUCTIONEER.

This Day
Saturday, March 23, 1907,
12 o'clock Noon,
At Front Door Judiciary Building.
Commissioner's Sale
DON'T MISS YOUR CHANCE!
THIS IS YOUR CHANCE FOR
A Home
Situate King street next to British Consul's residence; oposite street car switch.
Last call. Your oportunity for a Home CHEAP.
JAS. F. MORGAN,
AUCTIONEER.

AT AUCTION
Monday, March 25, 1907,
12 o'clock noon
On Claudine Wharf.
The Cabin Fittings
of the
"SPARTAN"
Wrecked on Maui.
PILASTERS, PILLARS, TABLES, PLUMBING, SETTEES, Etc.
JAS. F. MORGAN,
AUCTIONEER.

Auction Sale
of
Wailuku Sugar
Company
Fractional Shares
Friday, March 29, 1907.
12 o'clock noon
At my salesroom, 857 Kaahumanu street, Honolulu. I am instructed by the Treasurer of the Wailuku Sugar Co. to sell at Public Auction to the highest bidder six (6) paid up shares of the capital stock of the said company, same being the total of fractional shares left over from the issue of March 31, 1907.
JAS. F. MORGAN,
AUCTIONEER.

DON'T
ON ANY ACCOUNT FORGET THE SALES ON MARCH 23 AT THE JUDICIARY BUILDING.
JAS. F. MORGAN,
AUCTIONEER.

FOR RENT
THE FINE STONE RESIDENCE, known as the A. Harrison house, situate on Lunalilo street, mauka side of junction with Kinau street.
House is very suitable for a first-class private boarding house and from its very healthful situation and close proximity to town, should, in the hands of a competent person, prove a money-maker.
Grounds are well laid out; concrete walks; stabling for 4 horses; servants' dwellings.
Rent very reasonable to suitable tenant.
The Furniture is also for sale.
Apply
JAS. F. MORGAN,
AUCTIONEER.

Castle & Cooke, Ltd.
HONOLULU.
COMMISSION MERCHANTS, SUGAR FACTORS.
—AGENTS FOR—
The Ewa Plantation Co.
The Waialua Agricultural Co., Ltd.
The Kohala Sugar Co.
The Waimea Mill Sugar Co.
The Fulton Iron Works, St. Louis.
The George F. Blake Steam Pumps.
Weston's Centrifugals.
The New England Mutual Life Insurance Co., of Boston.
The Aetna Insurance Co., of Hartford, Conn.
National Fire Insurance Co., of Hartford, Conn.

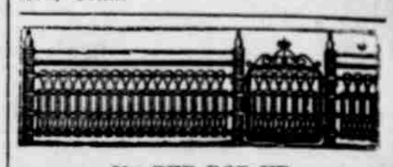

50c. PER ROD UP.
MONUMENTS, SAFES.
J. C. Axtell & Co.
1048-50 Alakea St.
Phone Blue 1801. P. O. Box —

THE HAWAIIAN REALTY AND MATURITY CO.
Limited.
REAL ESTATE, MORTGAGE, LOANS AND INVESTMENT SECURITIES.
Office: McIntyre bldg., Honolulu T. H. P. O. Box 265. Phone Main 141.

STYLE, QUALITY, FIT
UNEXCELLED IN OUR $25 SUITS TO ORDER.
George A. Martin,
Phone Main 485.

ALL KINDS OF
Rubber Goods
GOODYEAR RUBBER CO.
R. H. PEASE, President.
573-575-577-579 Market Street, San Francisco, Cal., U. S. A.

F. D. Wicke,
CONTRACTOR AND BUILDER.
Store Fittings a Specialty.
Repairing, Cabinet Work and Polishing
1082 Alakea St., rear of Y. M. C. A.
Phone M. 477; residence, Phone W. 1611.

SMOKERS ATTENTION
The finest line of Smokers' articles, and a full line of Havana and Domestic Cigars, Egyptian and Turkish Cigarettes, packed especially for holiday gifts. The prices and goods are right.
MYRTLE CIGAR STORE.

THE HAWAIIAN PAWN SHOP
Nuuanu Street, near King

R. KUWA.
Punchbowl Street, below King and Queen
CONTRACTOR
PAINTING and PAPER HANGING

JOHN NEILL, Engineer
Dealer in
NEW AND SECOND-HAND MACHINERY.
Repairing of All Kinds.
GASOLINE ENGINES A SPECIALTY
135 Merchant Street. Tel. 116.

Mrs. Christine Morgan's
ORANGE-PAPAYA MARMALADE, JAMS AND JELLIES
For Sale at
WOMAN'S EXCHANGE.

MIKE WRIGHT CIGAR
The best smoke sold in this market. Try it.
HAYSELDEN TOBACCO CO.
Alexander Young Bldg.

RICE & PERKINS,
ARTISTIC PHOTOGRAPHERS.
Studio: Hotel Street, near Fort.

BUY NOW!
Gems, Gold and Silver Jewelry.
Up-to-date Styles.
Ready-made or by special order.
Prices reasonable. Call on us.
SUN WO
No. 1308 Maunakea St. P. O. Box 943.

THE J. CARLO PAWN CO.
FORT ST. OPP CONVENT

DO YOU COOK WITH GAS?

Oahu Railway TIME TABLE.

OUTWARD.

For Waianae, Waialua, Kahuku and Way Stations—*9:15 a. m., *3:20 p. m.

For Pearl City, Ewa Mill and Way Stations—†7:30 a. m., *9:15 a. m., *11:05 a. m., *2:15 p. m., *3:20 p. m., *5:15 p. m., ‡9:30 p. m., †11:15 p. m.

For Wahiawa—*9:15 a. m. and *5:15 p. m.

INWARD.

Arrive Honolulu from Kahuku, Waialua and Waianae—*8:36 a. m., *5:31 p. m.

Arrive Honolulu from Ewa Mill and Pearl City—†7:46 a. m., *8:36 a. m., *10:38 a. m., *1:40 p. m., *4:31 p m., *5:31 p. m., *7:30 p. m.

Arrive Honolulu from Wahiawa—*8:36 a. m. and *5:31 p. m.

*Daily. †Ex. Sunday. ‡Sunday Only.

The Haleiwa Limited, a two-hour train (only first-class tickets honored), leaves Honolulu every Sunday at 8:22 a. m.; returning, arrives in Honolulu at 10:10 p. m. The Limited stops only at Pearl City and Waianae.

G. P. DENISON, Supt. F. C. SMITH, G. P. & T. A.

Fire Insurance.

THE B. F. DILLINGHAM CO. LTD.

General Agents for Hawaii.

Atlas Assurance Company of London.
New York Underwriters' Agency.
Providence Washington Insurance Company.

C. BREWER & CO., LTD.

Sugar Factors and Commission Merchants.

LIST OF OFFICERS.

C. M. Cooke, President; George M. Robertson, Manager; E. F. Bishop, Treasurer and Secretary; F. W. Macfarlane, Auditor; P. C. Jones, C. M. Cooke, J. R. Galt, Directors.

WM. G. IRWIN & CO., LTD.

SUGAR FACTORS AND COMMISSION AGENTS

Wm. G. Irwin—President and Manager.
John D. Spreckels—First Vice-President.
W. M. Giffard...Second Vice-President.
H. M. Whitney.....Treasurer.
Richard Ivers.....Secretary.
W. F. Wilson.....Auditor.

AGENTS FOR

Oceanic Steamship Co., San Francisco, Cal.

Western Sugar Refining Co., San Francisco, Cal.

Baldwin Locomotive Works, Philadelphia, Pa.

Newall Universal Mill Co., Manufacturers of National Cane Shredder New York, N. Y.

Pacific Oil Transportation Co., San Francisco, Cal.

Wm. G. Irwin & Co., Ltd.

Agents for the

Royal Insurance Co., of Liverpool, England.

Scottish Union & National Insurance Co., of Edinburgh, Scotland.

Wilhelma of Magdeburg General Insurance Co.

Commercial Assurance Co., Ltd., of London.

Smoke General Arthur Cigars

M. A. Gunst & Co.

Distributors.

Honolulu Realty and Commission Co.

Guides Furnished for Tourists

Coaching Trips, Luaus and Native Dances Arranged.

Room 3 McIntyre. Phone Main 181.

HONOLULU IRON WORKS COMPANY.

Machinery, Black Pipe, Galvanized Pipe, Boiler Tubes, Iron and Steel, Engineer's Supplies.

OFFICE—Nuuanu Street.
WORKS—Kakaako.

Xmas Red Berries Ribbons and Doves

MRS. E. M. TAYLOR

FLORIST

Clothes Cleaned

Dyed and Pressed. Ladies' Woolen Skirts a specialty at the

Honolulu Clothes Cleaning Co.

TEL. MAIN 147 AND THEY WILL CALL FOR IT.

TRY OUR DELICIOUS

"Peach Mellow" and "Raspor"

—AT—

Consolidated Soda Water Works

G. S. LEITHEAD, Manager.
Phone M. 71.

SWIMMING TANK FOR RAPID TRANSIT MEN

The management of the Honolulu Rapid Transit Company will commence work at once upon an extensive addition to the employes' clubhouse near the power house. Their plans include the putting in of a bowling alley, a hand ball court and a swimming tank.

The swimming tank will be a large one, supplied with fresh water from the company's own well. A complete gymnasium outfit of bars, trapezes and swinging rings will be installed over the tank and the whole fitted up in thoroughly first-class shape.

The handball court will be a new thing for most of the men but it is expected that they will be interested in the sport and soon develop a strong team for this fast game.

The bowling alley will be a first-class one and will probably be one of the most popular branches of the men's club.

All the arrangements for these additions have been made and Manager Ballentyne is authority for the statement that the work on them will commence at once.

PUNAHOU TENNIS FINALS MONDAY

The finals of the tennis tournament which have been played at the Oahu College court for E. O. Hall & Son's cup were to have been played yesterday but as the rain interfered, it was decided to have the match game on Monday afternoon when Stanley Kennedy, popularly known as "Bones" to his schoolmates, the present holder of the cup, will defend his title to the coveted prize, against James Grosse. A sharp game is expected and while Kennedy is expected to win, it is thought that Grosse will not let him have things his own way.

Admission to the game is free, and all lovers of tennis are invited to witness the brilliant match.

A Poor Economy Is Cheap Paint

FULLER'S

Pure Prepared Paint

costs very little more to apply than lower grades of paint. And it lasts longer, looks better, and is in every way more satisfactory.

Try it on one of your buildings.

Lewers & Cooke, Ltd.

177 S. King St.

Never Worry

about your burial expenses. Join this organization, and you are provided with a $100 Burial.

Harrison Mutual Burial Ass'n

Alakea St., near King.

Stunning Easter Millinery at MISS POWER'S

Millinery Parlors, Boston Building, Fort Street.

ANNUAL MEET AT BOYS' FIELD TODAY

The annual meet for the track championship of the Hawaiian Islands, takes place today at the Boys' Field, promptly at 1:30 o'clock. As this is the chief event of its kind in the islands, it is expected that a large crowd will be present to see some fast time made. Five teams are competing; the Chinese Athletic Club, the Kamehameha Alumni, St. Louis College, the Diamond Heads and the Oahu College boys. Following is the list of men entered:

100-yard dash—C. Lyman (O.), W. Cooper (O.), D. Townsend (O.), En Pui (C. A. C.), En Sue (C. A. C.), Ah Chuck (C. A. C.), Kaulukou (St. L.), Manuel Correa (St. L.), H. L. Hook (St. L.), W. B. Hopkins (St. L.), William Hoopai (St. L.), J. McCandless (K.), F. Mackenzie (K.), E. Murray (K.), H. Hulu (K.), H. Kahiki (K.).

Mile run—R. Smith (O.), S. Dodge (O.), F. Dodge (O.), Von Seu (C. A. C.), H. Sawaguchi (K.), H. Auld (K.), A. Whiting (K.), S. Kuahine (K.), A. K. Norton (St. L.).

Pole vault—W. Desha (O.), R. Hitchcock (O.), Rex Hitchcock (O.), J. Bal (K.), J. Josiah (K.), J. Archer (K.), D. Mahukona (K.), A. Robinson (K.), Ah Hoy (C. A. C.), John Woo (C. A. C.), J. Amoy (St. L.), Goodwin (St. L.), C. Bertelmann (St. L.).

Hammer throw—J. Desha (O.), C. Davis (O.), W. Cooper (O.), C. Akina (O.), W. Lidgate (O.), H. Robinson (K.), C. Kaui (K.), H. Kaapana (K.), C. Kalaiwaa (K.), J. Haapana (K.), D. Mahukona (K.), Frank Kanae (St. L.).

50-yard dash—C. Lyman (O.), W. Cooper (O.), W. Desha (O.), Mon Yin (O.), En Pui (C. A. C.), Ah Chuck (C. A. C.), En Sue (C. A. C.), F. Mackenzie (K.), H. Hulu (K.), D. Alama (K.), E. Murray (K.), A. Alamo (K.), Kaulukou (St. L.), Correa (St. L.), Hook (St. L.), Hopkins (St. L.), Hoopai (St. L.).

440-yard run—L. Clark (O.), Sing Chong (O.), D. Townsend (O.), J. Peterson (O.), Hong Chack (C. A. C.), B. Maby (K.), J. McCandless (K.), F. Mackenzie (K.), J. Cummings (K.), John Carey (St. L.), Bettencourt (St. L.).

12-pound shot put—C. Lyman (O.), J. Desha (O.), W. Lidgate (O.), C. Akina (O.), J. McCandless (K.), E. Campbell (K.), A. Naeole (K.), H. Sylva (K.), P. Contrades (K.), H. Kaapana (K.), C. Kalaiwaa (K.), Kanae (St. L.), H. P. O'Sullivan (St. L.).

220-yard dash—C. Lyman (O.), Hang Chack (O.), W. Cooper (O.), D. Townsend (O.), J. Peterson (O.), J. McCandless (K.), F. Mackenzie (K.), Hoopii (K.), Hulu (K.), Kahiki (K.), E. Murray (K.), Carey (St. L.) Ayau (St. L.), Amoy (St. L.).

High jump—J. Grosse (O.), P. Hall (O.), Lo On (O.), J. Peterson (O.), J. McCandless (K.), Josiah (K.), Mahukona (K.), Toomey (K.), Asiu (K.), Lota (K.), Hopper (St. L.), George Holt (St. L.), Delanux (St. L.).

120-yard hurdles—Desha (O.), Lyman (O.), Peterson (O.), Harbottle (K.), Mahukona (K.), Toomey (K.), Lota (K.), Puaoi (K.), Hoopai (St. L.), Cockett (St. L.).

880-yard run—Smith (O.), Clark (O.), Dodge (O.), Auld (K.), Sawaguchi (K.), Mahukona (K.), Whiting (K.), Kuahine (K.), Bosteb (K.), Leandro (St. L.), Wah Kai (C. A. C.), Loo Hip (C. A. C.).

Broad jump—Townsend (O.), Cooper (O.), Mon Yin (O.), Lyman (O.), Hitchcock (O.), Williams (O.), Desha (O.), Ah Hoy (C. A. C.), En Sue (C. A. C.), Mahukona (K.), Bal (K.), McCandless (K.), Lota (K.), Correa (St. L.), Amoy (St. L.), Ayau (St. L.), Holt (S. L.).

Half-mile relay—C. Lyman (O.), W. Cooper (O.), Townsend (O.), Desha (O.), Mon Yin (O.), J. Peterson (O.), Ah Hoy (C. A. C.), En Sue (C. A. C.), Hang Chack (C. A. C.), Chung Yet (C. A. C.), En Pui (C. A. C.), Ah Chuck (C. A. C.), J. McCandless (K.), Mackenzie (K.), Mabey (K.), Mahukona (K.), Murray (K.), Hulu (K.), Hoopii (K.), Correa (St. L.), Hoopai (St. L.), Amoy (St. L.), Carey (St. L.), Hook (St. L.), Kaulukou (St. L.), Cockett (St. L.).

Mile walk—H. Auld (K.) H. M. Ayres (D. H. A. C.).

The following have entered as unattached men: Half-mile run, J. C. Ewing; hammer throw, shot put, running high jump and broad jump, Geo. Ewaliko.

Officials—Announcer, John Anderson; starter, E. B. Turner; timekeepers, Thos. Cummings, L. Petrie, W. T. Monsarrat; referee, Sam Johnson; track judges, W. H. Babbitt, W. T. Rawlins, G. Fuller; field judges, M. G. K. Hopkins, Geo. Cooke; scorers, Thos. Treadway, Pat Gleason; judge of walking, Dr. Hand.

THE SPOIL OF MANY DOVECOTES

One of the finest dovecotes in Honolulu can be seen at the present time at the police station, the officers of the special force having scoured Punchbowl and brought down crate after crate of the cooing pets, many of the birds being valuable ones, worth up to $15 a pair. These are pigeons which have been stolen from various owners during the past short while. These will be kept at the police station until the owners appear and claim them, which cannot be too soon to suit the police officer detailed to feed and guard them.

In addition to looking after pigeon thieves the police are also on the trail of a number of henroost robbers, who have been operating in Kalihi.

WHOOPING COUGH.

The quick relief afforded by Chamberlain's Cough Remedy in cases of whooping cough, makes it a favorite with the mothers of small children, making it easier to expectorate, keeps the cough loose and counteracts any tendency toward pneumonia. For sale by Benson, Smith & Co. Ltd., Agents for Hawaii.

GRAND CENTRAL HOTEL

Intersection Market, Polk and Fell Sts.

SAN FRANCISCO, CAL.

A modern hostelry containing 200 Outside rooms, 65 private baths, telephone in each room, steam heat, etc.

NOW OPEN FOR GUESTS

European Plan. Rates Reasonable.

GEORGE WARREN HOOPER, Prop., Formerly Prop. The Occidental Hotel.

Why Spend Money on Shortening?

Why buy cooking butter of doubtful value, or greasy, unhealthy, hog lard, when you can get better cooking results with

CARNATION CREAM

(Sterilized)

Ordinary milk contains about 3 per cent of butter fat. Carnation Cream contains 8½ per cent. It will make your cooking richer, more digestible and more nourishing, besides affording a material saving in shortening. You can buy Carnation Cream from your grocer. Make him get it for you if he hasn't it already in stock

Try it in making "Butter Biscuits" for tomorrow's supper. You'll have the daintiest, most tempting biscuits imaginable, and will need but half the usual amount of butter.

Henry May & Co., Ltd.

Telephone Main 22.

Sing Loy & Co.

FLOUR, SUGAR, RICE
KEROSENE OIL and FEED

Groceries: Wholesale and Retail.

COR. HOTEL AND SMITH STS.
Tel. Blue 2236. P. O. Box 1037.

Catton, Neill & Company, Ltd.

ENGINEERS AND MACHINISTS.

QUEEN AND RICHARDS STREETS.

Boilers re-tubed with charcoal-iron or steel tubes. General ship work.

Pure Soda Water.

You can't get better Soda Water than that bearing the FOUNTAIN brand, for the simple reason that there isn't any better made.

FOUNTAIN SODA WORKS,
Sheridan Street, near King.
Phone Main 270.

CHAN KEE

23 Hotel Street, near Bethel.

Dry Goods—Ladies' and Gents' Fancy Goods.

GRAND OPENING MARCH 23.

Everything new and prices right.

HAWAIIAN DEVELOPMENT CO.

LIMITED,

F. B. McSTOCKER : : Manager.

STANGENWALD BUILDING.
Cable Address Develop
P. O. Box - - - - - - - - 268.

THE JAPANESE BAZAR

No. 1137 Fort Street, two doors below the Catholic Convent.

Just received large assortment of dainty Tea Sets, Plates, Dishes and other novelties.

K. ISOSHIMA

New line of

Shirts, Collars, Socks and Ties

Hats Made to Order

K. ISOSHIMA, 30 King Street

DENMAN BUTTER

Try some other! Then try this!

We have the sole Agency and have had it for years.

WHY?

Because we have found it the best!

Denman has the finest Creamery in California.

Lewis & Company, Ltd.

169 King Street.

240—(3) Telephones (3)—240—(3)—240—(3)—240.

AT THE PALM

Delightfully Fresh Candies. Exquisite Confections Daily.

All Chocolates in This Establishment Are

FORK-DIPPED

Imported candies are from one to three weeks old, ours are made daily and go to you as fresh as if you bought them in a New York store.

Bon Bons for the Dinner; Gunthers fancy Chocolates; Fruit Glaces; French Fruit Glaces; Tree Ornaments;

THE PALM RESTAURANT

LUDWIGSEN AND JUNGCLAUS,
Hotel Street Near Fort.

J. LANDO

Depot For

BOSS OF THE ROAD OVERALLS
PORUSKNIT UNDERSHIRTS
DRESS SUIT CASES

NEW LINE OF SHIRTS, TIES, HATS AND CAPS. SEE DISPLAY IN OUR WINDOW.

Fort Street. - - - - - - Odd Fellow Building.

Fine Feathers Do Not Make Fine Birds

Any more than fine costly soda fountains produce the best soda.

Honolulu Drug Company

FORT STREET

Make their own

SODA and SYRUPS

Which they guarantee pure and wholesome. TRY A GLASS.

FRENCH LAUNDRY

TOURISTS' WORK PROMPTLY ATTENDED TO.

Ladies' or Gents' fine clothes washed with care. Dry cleaning a specialty.

J. ABADIE, Proprietor.

Goods Called For and Delivered.

158 Beretania Street. Phone Blue 3552 Opposite Hawaiian Hotel

. . The Hawaiian . .

Forester and Agriculturist

is a monthly magazine devoted to the interests of AGRICULTURE, FORESTRY, ENTOMOLOGY and ANIMAL INDUSTRY in Hawaii.

ONLY $1 A YEAR.

It contains accounts of the current work, rules and reports of the different departments of the Hawaiian Board of Agriculture and Forestry, which includes AGRICULTURE, FORESTRY, ENTOMOLOGY and ANIMAL INDUSTRY; and also special articles by experts on these several subjects. No one can keep posted on the progress of Hawaii in those connections, without reading the FORESTER AND AGRICULTURIST.

Rates $1 per year. Foreign $1.25. Leopold G. Blackman, Editor, P. O. Box 59.

Advertising and Subscriptions, Hawaiian Gazette Co., Ltd., Publishers, P. O. Box 208, Honolulu, T. H.

EVERY MEAL MADE BETTER

By Curtice Bros.' Sweet Pickled Peaches and Pears. Extra quality in 3 & 5 lb. glass jars.

Preserves—(all varieties) in 3 lb. jars.

Also Brandied Peaches and Cherries.

A fresh shipment just received from Curtice Bros., N. Y. Their delicious, original flavor is winning us many patrons.

Henry May & Co., Ltd.

Retail 22..Phones..92 Wholesale

Lace Curtains

FINE LINE OF BETTER GRADE CURTAINS JUST ARRIVED.

Exclusive and Dainty Goods

J. HOPP & CO.,
YOUNG BUILDING

BEST SOAP. THAT'S OURS.

: : NOW : :

$4.00 a Case Delivered

BY YOUR GROCER.

Honolulu Soap Works Co.

Limited.

F. L. WALDRON, Agent.

Delicate Wash Goods

Serial Story No. 25

The thin, delicate ladies' wash-goods, such as Shirtwaists, Skirts, Negligees and Underclothing is not worn out on your person. It is the continual washing. It is the laundry. It is not so much the way your clothing is handled, but it is the soaps, bluing and starches that work ruin. Now because we launder hundreds of these garments weekly we naturally know the best materials to use to give the best satisfaction to the patrons. We would not think of using soap containing a bit of lye on ladies' clothes. We would never dream of using the common bluing of commerce. We know by analysis starches that contain acids—and we do not buy them. We keep studying and experimenting all the time, in a scientific manner, how to launder. Don't you think it would be safe to entrust us with your work?

Hartman Steam Laundry

Merchant Street.

NEW GOODS

Best Assortment in the City.
RICH SILKS, EMBROIDERIES,
CHINAWARE, LACQUER.
NOVELTIES, TOYS, CURIOS.

STOCK COMPLETE. PRICES RIGHT

Sayegusa

1120 Nuuanu Street, near Hotel.

REMOVAL NOTICE.

W. R. PATTERSON, Contractor and Builder, and J. J. WHITTLE, the Sign Painter, have moved to 1168 Union street, next block mauka from their old stand. Phone Main 324.
Estimates on Work Cheerfully Given.

EAGLE CLEANING AND DYEING WORKS.

LADIES' AND GENTS' CLOTHING CLEANED AT LOWEST PRICES.

Fort Street, opposite Star Block.
Phone White 2362.

Bicycle Painting

In any Color. Baked or Air Dried Paint. Best and Cheapest in City.

Done by

M. HAMADA
126 Nuuanu St.

The Sensational Trial of Harry Thaw for the Murder of Mr. Stanford White, the Well-Known American Architect.

THE JURY BEING MARCHED DOWN TO THE CRIMINAL COURT.

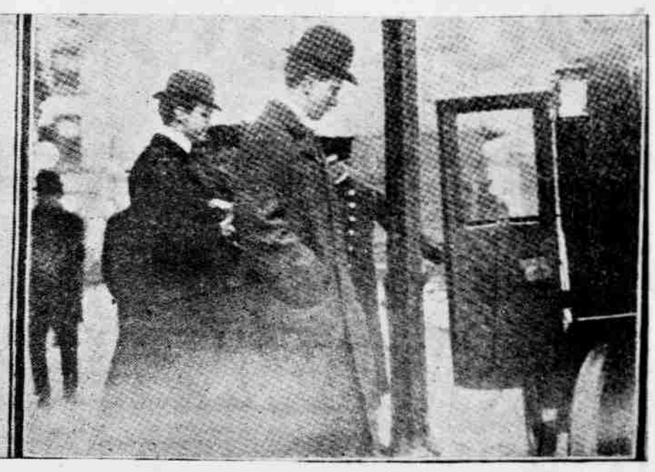

JOSIAH THAW AND EDWIN THAW, THE PRISONER'S BROTHERS, LEAVING THE COURTHOUSE.

MRS. EVELYN THAW,
The prisoner's wife, whose evidence created a great sensation.

THE PRISONER'S MOTHER ENTERING THE COURT.
Mrs. Thaw has exercised the most wonderful self-control during the painful proceedings of the trial, which she follows with close interest.

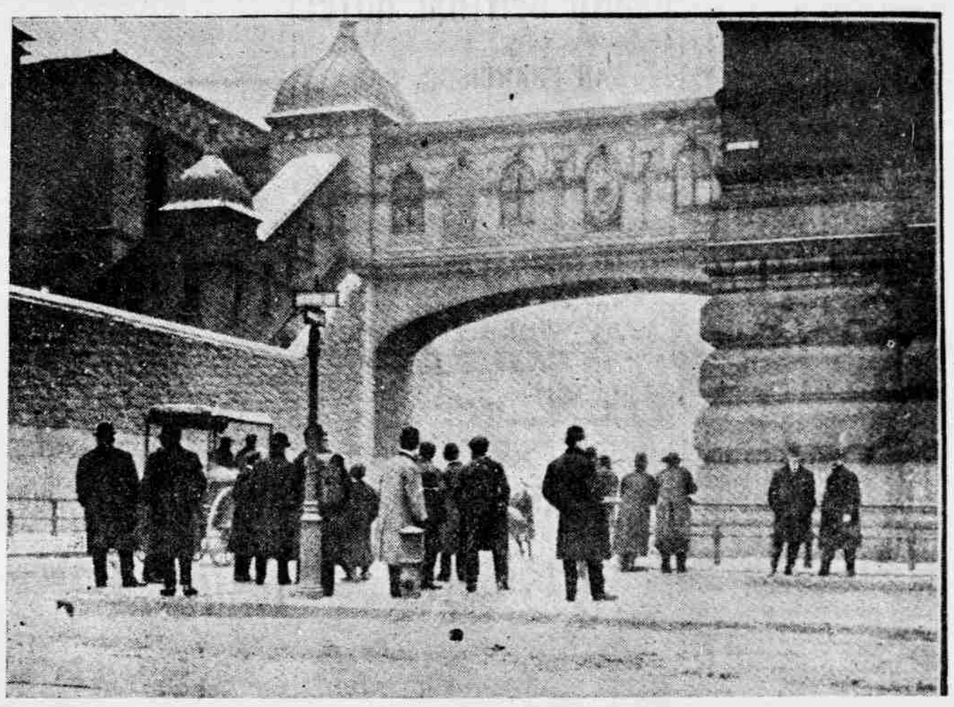

NEW YORK'S INTEREST IN THE TRIAL:
The crowd watching the Bridge of Sighs, across which Thaw goes daily from the Tombs Prison to the Court.

HARRY THAW,
The prisoner.

JUDGE FITZGERALD,
Who is trying the case.

MR. THURSTON ON HILO'S FIGHT FOR A BREAKWATER

Honolulu, March 11, 1907.
Editor Tribune, Hilo, Hawaii.

Dear Sir: I have seen a copy of your paper of March 5th inst. relating to the brief which I presented at Washington in support of an appropriation for a breakwater at Hilo.

I thank you for the complimentary expression concerning the character of the brief; but note that you have fallen into error concerning an unsigned letter, "Exhibit 10," contained therein. Concerning this you say: "The wisdom of Mr. Thurston in incorporating this in his report is most seriously to be questioned."

When I got to Washington I found on file in the Army Engineers' Department three reports upon the proposed breakwater at Hilo, viz: 1st, a preliminary report by Capt. Slattery; 2nd, a final report by Capt. Slattery included in and made a part of which were a number of Exhibits including No. 10; 3rd, a report by Col. Huer, Chief Engineer of the Pacific Coast Division, in which Hawaii is included.

I never saw or heard of Exhibit 10 until I saw it at Washington as a part of Captain Slattery's report. I had no idea who the writer was and was sorry to see it in the record. I also intensely regretted finding that Col. Huer's report was strongly adverse to the breakwater. There was nothing to do, however, but to try and meet the objections made. For this purpose General Mackenzie, the Chief of the Army Engineers, kindly permitted me to print both Capt. Slattery's and Col. Huer's report in order that I might base an argument thereon and attempt to meet the objections made.

If I could have secured the elimination from the record of Exhibit 10 as well as Col. Huer's report I certainly should have done so; but they were both there, a part of the official record, as made by the Federal officials, and had to be considered as a whole.

As to the letter being anonymous I have since been informed that it was not written for publication; not even intended for Captain Slattery's information; and that the writer did not even know that Captain Slattery had seen it until it appeared as part of the latter's report, the signature having been withheld by Captain Slattery.

Allow me to make the following suggestions to you, and through you to the good people of Hilo:

Business in Hilo is not as prosperous, at present, as it might be, and the island generally has not developed during the past few years as rapidly as many of us had hoped. There are unfortunately some personal antagonisms in Hilo, as elsewhere; but, in spite of them, community of action has secured the appropriation for a breakwater, which all appear to agree will be beneficial, not only to Hilo but to the Island of Hawaii as a whole and the Territory at large.

In this connection I desire to emphasize the fact that the breakwater appropriation could not have been secured but for the united support given to the proposition by the Hilo Board of Trade, the Hilo Chamber of Commerce, the Honolulu Commercial organizations, the Pacific Coast commercial organizations and by many individuals both in the Islands and at the Coast. More particularly of value was the strong and efficient help given in Washington by Geo. B. McClellan and F. M. Hatch. In other words it was "team work" which accomplished the result. We all had a hand in it.

Now, Mr. Editor, I am told that there are people in Hilo who do not like me. I hope it is not so, for I value the good opinion of my neighbors. There are also some Hilo people whom, I regret to say, the good Lord might have constructed on broader lines. Be that as it may, their interests, my interests, and the interests of every resident and property owner in Hawaii are involved in the beginning of the construction of the breakwater; in the securing of additional appropriation to complete it and in the future development and prosperity of Hilo and the island of Hawaii generally.

Under these circumstances I suggest that we stop chewing the rag about what is past and gone. Many mistakes have been made; many things have been said and done which would better have been left unsaid and undone; but in view of the great value already accomplished by a united effort, will it not be better for us to let bygones be bygones and get into common ground for mutual help and development for the future?

I do not believe that the statements made in the Memorial of the Hilo Board of Trade concerning the possibilities of development of Hawaii are platitudes or bumcombe.

I believe that Hilo and the island of Hawaii are in a state of arrested development; but that there is a great future ahead for the city and the island. A long step will be taken toward achieving that future at an early day if we can bury our personal differences and feelings and get together. If this is done I believe that the development of a few years will astonish the most sanguine.

I pledge my support of this policy, Mr. Editor. Will you not do the same?

I remain yours for harmony and progress,

LORRIN A. THURSTON.

LOOK OUT FOR THE FIRST OF APRIL!

The Honolulu Brewing & Malting Co. have concluded not to put out their Bock Beer until the proper season, April 1. They believe the public will better appreciate it at that time.

They will on that date offer to the public he best Bock Beer that has ever been put on this market.

RHEUMATISM CAN BE CURED.

There is no disease which inflicts more torture than rheumatism and there is probably no disease for which such a varied and useless lot of remedies have been suggested. To say that it can be cured is therefore a bold statement to make but Chamberlain's Pain Balm, which enjoys an extensive sale in this country, has met with success in the treatment of this disease wherever it has been tried. One or two applications of this liniment will relieve the pain and hundreds of sufferers from this disease testify to permanent cures by its use. For sale by Benson, Smith & Co. Ltd., Agents for Hawaii.

THE PERFECT WAY

Scores of Honolulu Citizens Have Learned It.

If you suffer from backache,
There is only one way to cure it.
The perfect way is to cure the kidneys.
A bad back means sick kidneys,
Neglect it, urinary troubles follow,
Doan's Kidney Pills are made for kidneys only.
Are endorsed by Honolulu people.

J. D. Conn, of Honolulu, Hawaii, a carpenter by trade, and employed at the Oahu railroad, says: "I was troubled with an aching back. The attacks occurred periodically for years, and especially if I happened to catch cold. There was also other symptoms which plainly showed that my kidneys were out of order. A short time ago, I heard about Doan's Backache Kidney Pills and the wonderful things they were doing.

"Proceeding to Hollister & Co's drug store, I obtained a box. Since taking them there is a great improvement in me. I always keep them on hand now so as to be provided for any emergency. I feel sure if anyone troubled as I was should give Doan's Backache Kidney Pills a fair trial they will not fail to be benefited by them."

Doan's Backache Kidney Pills are sold by all druggists and storekeepers at 50 cents per box (six boxes $2.50) or will be mailed on receipt of price by the Hollister Drug Co., Honolulu, wholesale agents for the Hawaiian Islands.

Remember the name, Doan's and take no substitute.

Club Stables

LIVERY and BOARDING

Horses, Cows and Chickens For Sale.
Fort, above Hotel Street.

Tel. Main 109.

READ THE ADVERTISER
WORLD'S NEWS DAILY.

Great Reduction

ON OUR EXTREMELY LOW PRICES
—OF—
Hawaiian Enameled SOUVENIRS

Consisting of.....
PINS, BROOCHES, BUCKLES, CHATELAINS, CHARMS, ETC.

Souvenir Spoons 50 UPWARDS.

J. A. R. Vieira & Co.
Manufacturing Jewelers,
113 HOTEL STREET.

1907 STYLES AND PATTERNS

NOW TO BE SEEN AT

W. W. AHANA & CO., LTD.

FASHIONABLE TAILORS,
62 King Street.

New and Artistic Mouldings

RECEIVED BY THE S. S. NEVADAN

Pacific Picture Framing Co.

Nuuanu below Hotel.
PRICES RIGHT.

AUTOMOBILES

FOR RENT or FOR SALE.

The von Hamm-Young Co., Ltd.
Telephone Main 200

Bicycle Repairing

Punctures and all parts of the bicycle neatly and quickly repaired. Prices reasonable.
Also bicycle tires for sale, at

YOSHIKAWA CYCLE CO.
King Street. Opposite Young Hotel.

JAS. C. L. ARMSTRONG

CABINET MAKER

1258 FORT ST., NEAR ORPHEUM.

HIGH GRADE KOA FURNITURE MADE TO ORDER.

Y. WO SING,

WHOLESALE AND RETAIL GROCERS.
Now at 1186-1188 Nuuanu Street.
CALIFORNIA ROLL BUTTER, 40c. PER POUND.
COOKING BUTTER, 30c.
Phone Main 238. Orders promptly attended to.

Iwakami.

Dealer in JAPANESE GOODS.

STRAW HATS for Men and Women.
PRICES RIGHT.
Robinson Block, opposite Bethel on Hotel Street.

"YAMATOYA,"

ALL KINDS OF
SHIRTS, PAJAMAS and KIMONOS
MADE TO ORDER.
Fort St., just above the Orpheum.
HONOLULU, T. H.

Oahu Ice & Electric COMPANY.

Ice delivered an any part of the city. Island orders promptly filled. Tel. Main 3151. P. O. Box 600. Office, Kewalo.

J. M. Levy & Co.,
FAMILY GROCERS
Phone Main 149.

SHIRTS MADE TO ORDER
By
B. YAMATOYO
At 22 Pauahi Street. No branch store.

CALIFORNIA INSURANCE CO.

INSURE IN THE

California Insurance Co.

"The company that pays." Over two and a half millions paid for San Francisco conflagration losses.

TRENT & COMPANY.

AGENTS

COME ALONG WITH ME

and have a refreshing drink of genuine, imported

WURZBURGER

OR

PILSNER

This beer is on draft at the

CRITERION

Cor. Hotel and Bethel Streets.

If your valuables are any good to a sneak thief they must be good to you. Why not put them where they will be safe when not in use? Our vault carries a guarantee and you may have access to them during business hours. THE HENRY WATERHOUSE TRUST CO., LTD.

BUSINESS LOCALS.

Do your shopping at Sachs.

Thos. G. Thrum is displaying a new line of Easter post cards.

Get your long white silk gloves at L. B. Kerr & Co., Alakea street.

Pyrography outfits at A. B. Arleigh & Co's book and stationery store. *

Full bred Plymouth Rock eggs for sale. Apply 442 School, near Liliha. *

Hats for ladies or gentlemen made to order by K. Isoshima at 30 King street.

If you want to hire a fine automobile inquire of the von Hamm-Young Co., Ltd.

Don't fail Solons, all of you, to read your toast in the Rainier advertisement.

Historical Honolulu in paper covers for sale at the Gazette office at 10c. per copy. *

New Japanese novelties at the Japanese Bazar, 1137 Fort street, just opposite the Club stables.

Have you seen our Easter millinery? The prettiest and daintiest in town. L. B. Kerr & Co., Alakea street.

Nice room and board to be had with a private family, for gentlemen only. See our classified ads for particulars.

Yee Chan are selling A. F. C. gingham at 9c. a yard, other gingham 7½c. Removal slaughter sale at 1005 Nuuanu street.

New wash materials at Sachs. *

All persons having claims against the estate of Mary T. Nui are requested to present the same at once to C. H. Dickey.

The fine new assortment of Manhattan shirts at McInerny's will interest you. The latest styles are very attractive.

Some fractional shares of the Wailuku Sugar Co. will be offered for sale at auction next Friday at noon at Morgan's salesrooms.

First-class tickets to all stations on the Oahu Railroad and Haleiwa coupon tickets are now on sale at the office of Trent & Co., 936 Fort street. *

A fine Kroeger piano is offered for sale cheap, as the owner has left for the mainland. Enquire at 1174 Young street where the piano can be seen.

Some 355 shares of Ookala Sugar Plantation Co., and fifty shares of the South Kona Agricultural Co., will be sold at auction today at Morgan's salesrooms.

There is more pleasure for the children in a package of Easter egg dyes that you can get at Benson Smith & Co's for a nickel than anything you can think of at this season.

The Knickerbocker shirt waists just opened at Sachs. *

CENTRAL UNION CHURCH.

Sunday morning, Rev. J. Walter Sylvester, D. D., will preach. Subject: "Thy Sons, O Zion, against Thy Sons, O Greece." In the evening Rev. E. B. Turner will preach. Subject: "Triumph and Tears." Following is the musical program: Morning, Anthem by the choir—"Prepare Ye the Way" by Garrett. Offertory solo—"Abide With Me" (Liddle) by Miss Center. Evening: Anthem by the choir, "The Palms" by Faure; and also "Jerusalem" by Parker-Rees. A cordial invitation is extended to the public to attend these services.

LOCAL BREVITIES.

Refereeders will bear in mind that this is the day.

Governor Carter signed three bills and one veto yesterday.

Harry Tomlins, a newspaper reporter, left in the Ohio for Los Angeles.

County warrants are now payable at the office of the County Treasurer.

William McKinley Lodge K. of P., meets in its new hall this evening at 7:30 o'clock.

A. Ainslie of Hakalau and W. Forbes of Papaikou will return from Scotland by the oriental route.

Rev. O. H. Gulick of the Hawaiian Board has been inspecting the missions at Hilo the past week.

The young people of Kalihi are planning a concert for the benefit of Rev. P. M. Snodgrass next Saturday.

The first of the noonday services for men at the Y. M. C. A. will be held on Monday from 12:05 to 12:25. The address will be delivered by the Rev. E. B. Turner.

Dr. John F. Cowes left in the Alameda for a visit to the Coast. While away he will attend the Dentists' Conclave at Los Angeles, returning to Honolulu early in May.

Ronald Kennedy of Hilo, son of Manager C. C. Kennedy of Waiakea plantation, has entered the wholesale iron and steel trade in San Francisco with J. D. Spreckels, Jr., A. H. Wagner and A. L. Gage.

The sub-committee of the Armstrong Memorial Committee held a meeting yesterday afternoon, in Judge Dole's chambers. The correspondence was read and also an account of the difference of opinion as to the artistic value of the Cadwalader Guild monument of General Armstrong. It was decided to refer the matter to the National Sculptor's Association.

A scientist lately announced the opinion that fish are devoid of hearing, or so nearly deaf that to communicate with them a line must be dropped. Yet an afternoon paper reports that a Japanese fisherman of Honolulu has caught a fish with ears two inches long, not unlike those of a dachshund, which eagerly responds to whistling or singing.

Dr. W. D. Alexander has not yet learned who is to succeed him as surveyor of the United States Coast and Geodetic Survey on his retirement at the end of this month. After having been head of the Government Survey of Hawaii for many years, with the title of Surveyor General, Dr. Alexander was made Federal surveyor here on the organization of the Territory. He intends to devote himself to Hawaiian historical research and authorship.

Mrs. H. Newhall of San Francisco was severely injured by a fall, in alighting from an electric car at King and Richards streets on Thursday night. She stepped off the footboard before the car had quite stopped. Besides receiving bruises she had some front teeth knocked out and her face contused and lacerated. Dr. Hodgins attended the sufferer at the Royal Hawaiian Hotel. Mrs. Newhall arrived about a fortnight ago with her husband, a traveling man for a San Francisco firm.

THE SALVATION ARMY.

In the hall, corner of King street and Nuuanu avenue; meetings every evening, commencing at 8 o'clock.

Sunday services: Knee-drill at 7 a. m. Holiness meeting at 11 a. m. Junior meeting at 12:30 p. m. Young People's Legion meeting at 6 p. m. Salvation meeting at 8 p. m.

Meetings in the Oahu Penitentiary and the County Jail at 12:30 p. m.

At the Japanese Outpost, 158 N. Beretania avenue; meetings every Tuesday, Wednesday, Thursday and Saturday, commencing at 7 o'clock. Sunday school and Bible class at 9:30, every Sunday morning.

At the Korean Outpost, 190 Kukui street; meetings every evening at 6 o'clock. Sunday school at 9:30, and Salvation meeting every Sunday afternoon at 3 o'clock.

Sunday school on School street, near Liliha street, every Sunday afternoon at 2:30 o'clock.

Everybody is cordially invited to attend the meetings, and to send the children to the Sunday schools.

Adjutant and Mrs. Bamberry in charge, assisted by Captain Armstrong and Lieutenant Long.

A LARGE SHIPMENT

— OF —

NEW GOODS

that arrived by the steamer Alameda are now being opened.

New Spring Goods

OF ALL DESCRIPTIONS

NEW
LACES and EMBROIDERIES

NEW
TRIMMINGS

NEW
SILKS and DRESS GOODS

LADIES'
MUSLIN UNDERWEAR

NEW
WASH MATERIALS

NEW
SHIRT WAISTS

NEW
MILLINERY

N. S. Sachs Dry Goods Co., Ltd.

FUEL SAVING

JEWEL

STOVES AND RANGES

Famous for more than forty years and built in the largest stove plant in the world.

JEWEL STOVES are used with satisfaction in seven out of every ten homes in the Hawaiian Islands. Is yours a **Jewel?** If not, why not?

W. W. DIMOND & COMPANY, LTD.

Distrbutors. 53-57 King Street, Honolulu.

EASTER EGG DYES

PLEASE THE CHILDREN

All the latest ideas in new and fresh assortments

BUSTER BROWN DYES,
BUSTER BROWN TRANSFERS,
WHITE RABBIT PAPER DYES,
FLECK'S PAPER DYES.

Packages contain from eight to twenty-four varieties.

5 Cents Each. 5 Cents Each. 5 Cents Each.

Benson, Smith & Company, Limited.

Telephone Main 352

will immediately reach the best Roof Repairers in town

PEERLESS PRESERVING PAINT CO., LTD.

PASSION MUSIC AT ST. ANDREW'S CATHEDRAL

At the evening service at St. Andrew's cathedral tomorrow, Palm Sunday, there will be sung the Passion music of the late Sir John Stainer, entitled: "The Crucifixion, a Meditatfon on the Sacred Passion of the Holy Redeemer." All over the United States this work is sung at this season of the year where choirs can render it. "The Crucifixion" was composed in 1887 and is a work of moderate length, and of simple rather than elaborate construction. It is most devotional and comprises solos for tenor and bass and choral passages, among which are hymns intended for the congregation. Many of the solos and chorus parts are of great beauty. The solo work will be sung by Messrs. Arthur Wall, T. Clive Davies and Judge W. L. Stanley.

Sir John Stainer was one of the finest organists England ever produced and was the composer of many excellent anthems and other musical compositions. He was born in London in 1840 and was a chorister in St. Paul's cathedral as a boy. After studying the organ he held various positions until in 1872 he was appointed organist of St. Paul's cathedral to succeed Sir John Goss. In 1880 he was decorated with the Legion of Honor, having served as one of the jurors at the Paris Exhibition of that year. In 1888 his failing sight led to his resignation and when he retired he received the honor of knighthood. He was appointed to the chair of music at Oxford the next year, which he held until his death in 1901.

CHAMBERLAIN'S COUGH REMEDY ACTS ON NATURE'S PLAN.

The most successful medicines are those that aid nature. Chamberlain's Cough Remedy acts on this plan. Take it when you have a cold and it will allay the cough, relieve the lungs, aid expectoration, open the secretions and aid nature in restoring the system to a healthy condition. Sold by Benson, Smith & Co. Ltd., Agents for Hawaii.

"Do you believe in signs?" "Sure. How else would people know what business you were in?"—Baltimore American.

Sunday Advertiser 25c. per month.

BAND WILL PLAY AT MAKEE ISLAND

The band will play Sunday afternoon at 3:30 at Makee island. Following is the program:

PART I.

"The Old Hundred"
Overture: "Processional" ..... Bela
Cantata: "Adelaide" .....Beethoven
Ballad: "The Palms" ..... Faure
Selection: "Jerusalem" ..... Verdi

PART II.

Vocal: Hawaiian Songs..ar. by Berger
(a) "March of our Nation" ....Geibel
(b) "The Heavens Resounding" ....
.... Beethoven
Ballad: "The Holy City" .....Adams
"Gloria" ("Twelfth Mass") ....Mozart
"The Star Spangled Banner"

No concert today.

Deacon Clovertop—How are you gettin' on with your incubator? Farmer Feddergrass—Why, the dern thing hain't laid an egg since I got it.—Philadelphia Record.

Are We Making YOUR HAT ?

Whitney & Marsh

QUALITY & PRICE

New White Goods for Easter

A pretty display of many new things in White Goods suitable for suits, shirt waists, etc., from

20c Yard

New Madrasses

For men's shirts and shirt waist suits; 32 inches wide, **25c yard.**

For $25

You Can Ride Away on a Strong, Good Looking Bicycle

From our store at the corner of Fort and King streets. We have just received sixty new bicycles of the latest make.

E. O. Hall & Son, Ltd.

Good Weather

At Haleiwa all of the time even when it is bad in Honolulu. That is the reason guests at that Hotel always enjoy themselves. The rooms are mosquito proof, the furnishings are all that can be found in leading hotels on the mainland and the cuisine the best in the Territory.

ST. CLAIR BIDGOOD, Manager.

BATHS

Aquatic Sports AT **Hotel Baths**

Admission --- 25c

Busy . . . Milliners

AT THE

Big Store

ALAKEA STREET

The Right Hat

Points the beauty of the entire costume. Among the beautiful Easter Hats we have gathered for you, a becoming hat to go with any suit can be found.

All the prettiest, daintiest and smartest of the spring styles are represented in the collection and **L. B. Kerr & Co.'s prices** you know, are always a full fourth less on millinery.

L. B. KERR & CO., Ltd.

Alakea Street.

Canadian-Australian Royal Mail Line

Steamers running in connection with the Canadian Pacific Railway Co. call at Honolulu on or about the following dates:

FOR FIJI AND AUSTRALIA.		FOR VANCOUVER.	
AORANGI	APR. 6	MOANA	APR. 3
MOANA	MAY 4	MANUKA	MAY 1
MANUKA	JUNE 1	AORANGI	MAY 29
AORANGI	JUNE 29	MIOWERA	JUNE 26

Through tickets issued to all points in Canada, United States and Europe.

THEO. H. DAVIES & CO., LTD.,
GENERAL AGENTS.

Pacific Mail S. S. Co., Occidental & Oriental S. S. Co., and Toyo Kisen Kaisha

Steamers of the above companies will call at Honolulu and leave this port on or about the dates below mentioned:

FROM SAN FRANCISCO TO THE ORIENT.		FOR SAN FRANCISCO.	
CHINA	MAR. 7	DORIC	MAR. 9
MONGOLIA	MAR. 15	COPTIC	MAR. 16
NIPPON MARU	MAR. 20	HONGKONG MARU	MAR. 26
DORIC	APRIL 2	KOREA	APRIL 6

For further information apply to

H. HACKFELD & CO., LTD., Agents.

Oceanic Steamship Co. Time Table

The fine passenger steamers of this line will arrive and leave this port as hereunder:

FROM SAN FRANCISCO.		FOR SAN FRANCISCO.	
ALAMEDA	MAR. 15	ALAMEDA	MAR. 20
ALAMEDA	APR. 5	VENTURA	APRIL 2
ALAMEDA	APRIL 26	ALAMEDA	APR. 10
ALAMEDA	MAY 17	SIERRA	APRIL 13
		SONOMA	APRIL 23
		ALAMEDA	MAY 1

In connection with the sailing of the above steamers the agents are prepared to issue, to intending passengers, Coupon Through Tickets by any railroad, from San Francisco to all points in the United States, and from New York by any steamship line to all European ports.

For further particulars apply to

W. G. IRWIN & CO., LTD.

American-Hawaiian Steamship Company.

Direct Service between New York and Hawaiian Islands, Via Pacific Coast

FROM NEW YORK TO HONOLULU

Weekly Sailings via Tehuantepec.

Freight received at all times at the Company's Wharf, 41st Street, South Brooklyn.

FROM HONOLULU TO SAN FRANCISCO

S. S. NEVADAN.....TO SAIL APRIL 20

FROM SAN FRANCISCO TO HONOLULU

S. S NEVADAN, Direct.....TO SAIL APRIL 5

Freight received at Company's Wharf, Greenwich Street.

FROM SEATTLE AND TACOMA TO HONOLULU

S. S. ARIZONAN, Direct.....TO SAIL MARCH 20

FOR FURTHER INFORMATION APPLY AT

C. P. MORSE, GENERAL FREIGHT AGENT. H. HACKFELD & CO., LTD., AGENTS, HONOLULU.

Pacific Transfer Co.

WILL CALL FOR YOUR BAGGAGE.

We pack, haul and ship your goods and save you money. Dealers in stove wood, coal and kindlings.

Storage in Brick Warehouse, 126 King street. 'Phone Main 58.

Union Express Co.

Branch of——o Hustace Peck Co., Ltd.

63 Queen Street.

Having baggage contracts with the following steamship lines:

Oceanic Steamship Co. Pacific Mail Steamship Co.
Occidental & Oriental Steamship Co. Toyo Kaisen Kaisha Steamship Co.

We check your baggage at your homes, saving you the trouble of checking on the wharf.

Piano and Furniture Moving a Specialty. **Telephone Main 86.**

J. F. Morgan, President; C. J. Campbell, Vice-President; J. L. McLean, Secretary; A. F. Clark, Treasurer; N. E. Gedge, Auditor; Frank Hustace, Manager.

Hustace-Peck Company, Ltd.

DRAYMEN, 63 Queen Street.

DEALERS IN

FIREWOOD, STOVE AND STEAM COAL.

Also White and Black Sand. Telephone, Main 295.

THE PACIFIC

Commercial Advertiser

Entered at the Post Office at Honolulu, T. H., as second-class matter.

SUBSCRIPTION RATES:

One Year.....$12.00
Six Months.....6.00

Advertising rates on application.

Published every morning except Sunday by the

HAWAIIAN GAZETTE CO., LTD.,
Von Holt Block No. 65 South King St.
E. CRANE.....MANAGER

LOCAL OFFICE OF THE UNITED STATES WEATHER BUREAU.

Alexander Young Building, Honolulu.
Friday, March 22, 1907.

Year	Mean Barom.	THERMO. Max.	Min.	Mean	24 Hour Rainfall	Average Rel Humidity.	Average Cloudiness	WIND Direction	Average Velocity.
1900	30.04	80	70	75	.07	70	5	E	....
1901	30.00	77	69	73	.01	70	3	NE	...
1902	30.09	75	68	72	.80	74	9	NE	
1903	29.88	73	57	65	.00	72	10	SW	
1904	29.90	79	68	74	.00	79	7	NE	
1905	30.16	80	69	74	T	70	4	NE	8
1906	29.92	74	64	69	.00	64	8	N	8
1907	30.04	75	68	72	.01	66	7	NE	15
Aveg	30.00	77	67	72	11	7	7	NE	

WM. B. STOCKMAN,
Section Director.

NEW HAWAIIAN RECORDS

for your Victor Talking Machine. They add mirth and life to an evening's pleasure.

BERGSTROM MUSIC COMPANY
Oddfellows Building.

METEOROLOGICAL RECORD.

Issued Every Sunday Morning by the Local Office, U. S. Weather Bureau.

Day	March.	WEAR	THERMO. Max	Min	Rainfall 8 p m	Humidity	Average Cloudiness	Direction	Av Vel
S	10	29·98	75	64	T	72	6	NE	5
M	11	29·95	75	63	T	66	3	NE	5
T	12	30·05	77	63	.00	66	1	NE	7
W	13	30.00	78	62	.00	72	1	NE	7
T	14	29.94	76	63	T	79	4	*	6
F	15	29.94	76	64	.02	75	6	NE	7
S	16	30.00	76	65	.00	58	3	NE	17

* NE. and SW.

Note:—Barometer readings are corrected for temperature, instrumental errors, and local gravity, and reduced to sea level. Average cloudiness stated in scale from 0 to 10. Direction of wind is prevailing direction during 24 hours ending at 8 p. m. Velocity of wind is average velocity in miles per hour.

WM. B. STOCKMAN,
Section Director.

TIDES, SUN AND MOON.

Days	Mar	High Tide Large	Ht of Tide	High Tide	Saml.	Low Tide Large.	Low Tide	Saml.	Sun rises.	Sun Sets.	Moon rises and sets
		p.m.	Ft	a.m.	p m.		a.m.				Sets
M	18	7.15	1.4	5.57	12 08		0 42		6 05	6 11	10 22
T	19	8 12	1.4	6·22	12·38		1.48		6 04	6 11	11.23
W	20	9 18	1 4	6.35	1 13		3.43		6 03	6 11	.....
T	21	10 24	1.5	8 48	2.04		6 23		6 02	6 12	0.13
F	22	11 24	1.5	10 05	3.19		7.15		6.01	6 12	1.42
S	23		.....	p.m. 12.02	4 45		7·35		6 00	6 12	1.42
S	24	a.m. 0 17	1 6	12 59	5 55		7.5?		5 59	6 13	2.39

First quarter of the moon March 21.

The tides at Kahului and Hilo occur about one hour earlier than at Honolulu.

Hawaiian standard time is 10 hours 30 minutes slower than Greenwich time, being that of the meridian of 157 degrees thirty minutes. The time whistle blows at 1:30 p m., which is the same as Greenwich, 0 hours 0 minutes. Sun and moon are for local time for the whole group.

SHIPPING INTELLIGENCE.

ARRIVED.

Friday, March 22.

Str. Mauna Loa, Simerson, from Maui and Hawaii ports, 6:30 a. m.

Str. Maui, Bennett, from Kaunakakai, Maui and Hawaii ports, 7:45 a.m.

Am. bktn. Mary Winkleman, 25 days from Eureka, 12:30 p. m.

DEPARTED.

S. S. Ohio, for San Pedro, 2:45 p. m.

Str. Claudine, Parker, for Maui and Hawaii ports, 5 p. m.

Am. bktn. Coronado, Langfeldt, for San Francisco, 11 a. m.

Str. Maui, Bennett, for Kahului and Paauhau, 5 p. m.

Schr. Moi Wahine, for Honoipu, 5 p. m.

DUE TODAY.

Str. Kinau, Freeman, from Hilo and way ports, in forenoon.

Str. Ke Au Hou, Tullett, from Kauai ports.

Str. Likelike, Naopala, from Makaweli, may arrive.

SAIL TOMORROW.

A.-H. S. S. Texan, Lyons, for Kahului, 5 p. m.

DUE SUNDAY.

Str. W. G. Hall, S. Thompson, from Kauai ports, early in morning.

Str. Iwalani, Piltz, from Molokai, Maui and Lanai ports, early in morning.

PASSENGERS.

Arrived.

Per str. Maui, from Hawaii ports, March 22.—R. W. Shingle, J. S. Malony, J. E. Higgins.

Per str. Mauna Loa, March 22.—From Kau: Father Edmunds, C. M. Lovsted, Miss M. E. Heuer, J. D. Detor. From Kona: G. C. Campbell, Miss M. Campbell, Miss M. Iona, Miss A. Beard, Miss A. Greenwell, Elder M. M. Hannon, Elder W. J. Sells, Mrs. R. D. Wallbridge, Miss A. H. Parke, Miss L. Ahlo, J. P. Mendonca. From Maui: R. H. Taylor, C. B. Wells, Mrs. M. King, D. M. Keho, A. M. Keho, Mrs. S. K. Nainoa, Mrs. P. Pali, C. A. McDonall, T. Murakami, C. Hoy, H. Tanoka, J. Fujimoto, Marston Campbell, Miss M. Keanu and 27 deck.

Departed.

Per S. S. Nippon Maru, for the Orient, March 20.—Miss G. M. Cash, Phillip Adams, Mrs. Gray and son, A. Pike, wife and 2 children and maid.

Per S. S. Ohio, for San Pedro, March 22.—H. T. Tomlins.

Per str. Claudine, for Maui and Hawaii, March 22.—Miss Austin, W. D. Lowell and wife, Miss J. B. Massey, Mrs. Geo. McLean, Dr. J. S. B. Pratt, H. H. Hagerdorn, C. H. G. Braun, Miss Cummings, Miss Wickham, D. L. Meyer, Miss M. Jeremiah, Miss J. Landford, C. G. White, J. A. Aheong, Rev. D. Scudder, A. A. Wickett, C. B. Wells, Mrs. H. Strange, Thomas Fitzpatrick, Mrs. W. F. Cockett, Miss L. Kaloa, Miss A. Achong, Herman Achong, L. Williams, Miss H. Rose, Mrs. Wilson, Chin Kee, Maw Young Kin, Mrs. L. Kekipi and son, W. H. Ingle, W. P. Weber, Rev. O. Nawahine, E. W. Ain, E. Yamaguchi, Mrs. Scholtz, Miss Irene Poohua, C. A. MacDonald, F. Whittrock.

VESSELS IN PORT.

(Army and Navy).

U. S. R. C. Manning, Joynes, Kamalo, March 8.

(Merchant Vessels.)

Am. ship Astral, Dunham, Yakkaichi, March 14.

Am. sp. Edward Sewall, Quick, San Francisco, March 17.

Br. ship Loch Garve, Ritchie, Nitrate ports, via Kamalo, March 8.

Am. bktn. Klikitat, Cutler, Port Gamble, March 8.

Ger. sp. Herzogin Cecilie, Dietrich, Leith, Mar. 3.

Br. ship Claverdon, Thomson, Kahului and Nitrate ports, March 9.

Am. schr. Robert Lewers, Underwood, Port Townsend, March 17.

Am. S. S. Texan, Lyons, Seattle, March 18.

Am. schr. Mary E. Foster, Johnson, Port Blakeley, March 21.

Am. bktn. Mary Winkleman, Eureka, March 22.

TRANSPORT SERVICE.

Thomas, sailed from Honolulu, March 14 for Guam and Manila.

Logan, sailed from Honolulu for Guam and Manila, Feb. 14.

Buford, at San Francisco.

Sherman, sailed from Honolulu for San Francisco, March 8.

Sheridan, at San Francisco.

Dix, sailed from Honolulu for Seattle, March 13.

THE MAILS.

Mails are due from the following points as follows:

San Francisco—Per Nebraskan, March 26.

Orient—Per Hongkong Maru, March 25.

Colonies—Per Moana, April 3.

Victoria—Per Aorangi, April 6.

Mails will depart for the following points as follows:

San Francisco—Per Hongkong Maru, March 25.

Orient—Per Doric, April 2.

Victoria—Per Moana, April 3.

Colonies—Per Aorangi, April 6.

Tired Easily

If you feel fagged, tire out easily, it is probably your nerves.

You can't afford to be careless about your nerves or to neglect them.

If you want to feel active, alert, alive, take a nerve tonic that will invigorate and animate you.

Paine's Celery Compound for over 19 years has been recognized as a trustworthy nerve tonic.

Read the formula and the statements of the medical authorities and you will understand just how and just why it is.

Paine's Celery Compound contains no alcohol, no cocain, no opium, no harmful drugs of any nature. It has stood the test of generations.

HENRY WATERHOUSE TRUST COMPANY, LIMITED. Honolulu, Hawaii

FOR RENT.

Thurston Ave.	$40.00
Wilder Ave.	40.00
Matlock Ave.	30.00
Gulick Ave.	35.00
Nuuanu Ave.	50.00
Lunalilo St.	30.00
Kinau St.	30.00
Beretania St.	40.00
College Hills	30.00
Punchbowl St.	30.00
Lunalilo St.	35.00
Aloha Lane	18.00
Beretania St.	16.00
School St.	15.00
Kaimuki.	12.50

FOR SALE

BARGAIN AT KAIMUKI.—One acre of ground fenced and grassed with six-room house and stable.

GOOD LOCATION—FINE VIEW.

$2100.00.

HENRY WATERHOUSE TRUST CO., LTD.,
Cor. Fort and Merchant Streets, Honolulu.

TRENT AND COMPANY

To Let

Waikiki, 2 Bedrooms	$25.00
School St., 2 Bedrooms	15.00
Peck Avenue, 3 Bedrooms	25.00
Lunalilo Street, 4 Bedrooms	42.50
Punchbowl Street, 2 Bedrooms	20.00
College Hills, 2 Bedrooms	30.00
Waikiki, 2 Bedrooms	20.00
Young Street, 2 Bedrooms	20.00
College and Dominis, 3 Bedrooms	30.00
Young Street, 5 Bedrooms	30.00
Wilder Avenue, 2 Bedrooms	20.00
Beretania Street, 3 Bedrooms	20.00

Furnished Houses

College Hills, 2 Bedrooms	50.00
Waikiki, near Moana	55.00
Waikiki	25.00
College and Dominis	40.00
Kaimuki	35.00
Young Street	35.00

TRENT and COMPANY

3---McINTYRE BUILDING---3

FOR SALE—House and Lot, Wahiawa; Residence, Prospect Street, etc.

Houses rented. Loans and mortgages negotiated. Corporation auditor.

W. L. HOWARD.

Classified Advertisements

SPECIAL NOTICES.

JAPANESE expert teacher wishes a few students to learn Japanese language. Address P. O. B. 796. 7673

FOR RENT.

FURNISHED rooms at the Methodist parsonage, corner Miller and Beretania. 7681

NICELY furnished cottage, mosquito proof, 1606 Kalihi Rd., opp. School St. extension. Apply on premises. 7678

MODERN Cottage off School street on Cottage Walk. Yard kept up. $15.00 per month. Apply Wilder & Co. 7669

HOUSE of eleven rooms, partly furnished. Apply W. C. Roe, Kalakaua Avenue, opposite McCully tract, on car line. 217

FOR RENT OR LEASE.

Premises on Kamehameha IV. Road, Kalihi, formerly the homestead of the late W. H. Cummings. Area 2.28 acres. There is a large dwelling, servants' quarters, stable and barn on the premises. The property is laid out with orange and other fruit trees. An ideal suburban home. Apply at Office Estate of James Campbell, 7664 97 Merchant Street.

FOR LEASE.

Residence at Kaimuki. A large two-story house, with all modern conveniences. Situate on Maunaloa avenue, below 7th avenue. Rent reasonable.

DAVID DAYTON, Trustee.
137 Merchant Street.

NAMING A PLANET.

It was on the evening of March 13, 1781, that William Herschel, at Slough, England, discovered a new planet. Wishing to pay a compliment to George III., his patron, he gave it the name of Georgium Sidust, or the Georgian star. Other English astronomers wishing to compliment the discoverer himself, suggested the name of Herschel. Continental astronomers proposed that the old mythological system be followed and the name of Uranus was accepted by the scientific world as the designation of the seventh planet.

She (after a quarrel)—I wouldn't cry for the best man living; so there! He—You don't have to cry for him, dear; you've got him.—Indianapolis Star.

HONOLULU STOCK EXCHANGE

Honolulu, Friday, March 22, 1907.

NAME OF STOCK	Capital paid Up	Val.	Bid	Ask.
MERCANTILE.				
C. Brewer & Co	$1,000,000	$100	475	....
SUGAR				
Ewa	5,000,000	20	25⅝	25¾
Haw. Agricultural	1, 00 000	100	187½	...
Haw Com & Sugar Co	2,312,7 5	100	84	86
Haw Sugar Co	2 0 0,000	20	80	
Honomu	7 0,000	100		170
Honokaa	2,000,000	20	11¾	
Haiku	00 000	100		....
Kahuku	00 0 0	20	25	27
Kihei Plan Co Ltd	2,500,000	50	8	
Kipahulu	160,000	100		...
Koloa	500,000	100		...
McBryde Sug Co Ltd	3,0 0,000	20	4⅝	5⅛
Oahu Sugar Co	3,600,000	20	24½	24⅝
Onomea	1,000,000	20		37½
Ookala	500,000	20	8½	....
Olaa Sugar Co Ltd	5,000,000	20	3⅝	3¾
Olowalu	150,000	100	....	...
Pauuhau Sug Plan Co	5,000,00	20		....
Pacific	500,000	100		
Paia	750 000	100		475
Pepeekeo	750,000	100		....
Pioneer	2,750,000	100	132½	135
Waialua Agri Co	4,500,000	100	75¾	75⅞
Wailuku	1,500,000	100		210
Waimanalo	252,000	100	155	....
Waimea Sugar Mill	125,000	100	55	....
MISCELLANEOUS				
Inter-Island S S Co	1,50 ,00	100	127½	....
Haw Electric Co	500,000	100	140	....
H R T & L Co Pfd	1,150,000	100	102½	....
H R T & L Co, Com.		100	57	60
Mutual Tel Co	150,000	10	9	
Nahiku Rubber Co	0,000	100		101
Nahiku Rubber Co	Assess	100	10½	
O R & L Co	4,000,000	100	94	97
Hilo R R Co	1,000,000	20		
Honolulu Brewing & Malting Co Ltd	400,000	20		27¾
BONDS	Amt. out standing			
Haw Ter 4 p c (Fire Claims)	315,500	....	100	....
Haw Ter 4 p c (Refunding 1905	600,000	....	100	....
Haw Ter 4¼ p c	1 0 ,0 0		100	....
Haw Ter 4½ p c	1,000,000		100	
Haw Ter 3½ p c	7 0,000	....	100	....
Haw Gov't 5 p c	196,0 0	....	100	....
Cal Beet Sug & Ref Co 6 p c	1,0 0,000			103½
Haiku 6 p c	30 ,0 0	....	....	102¾
Haw Com & Sugar Co 5 p c	1,6 7,5 0	....	....	....
Haw Sugar 6 p c	50 ,000		101	....
Hilo R R Co 6 p c	1,0 0,0 0			75
Hon R T & L Co 6 p c	70 ,0 0	....	107½	....
Kahuku 6 p c	200,00		101	....
O R & L Co 6 p c	2,000,000		102¾	103
Oahu Sugar Co 5 p c	9 0,000	....	109½	101
Olaa Sugar Co 6 p c	1,250 000	....	92	....
Paia 6 p c	450,000	....		102¾
Pioneer Mill Co 6 p c	1,250,000		105½	....
Waialua Ag Co 5 p c	1,500,000	....	....	99½
McBryde Sug Co 6 p c	2,000,000			99

* 23.1275 paid. † 6 per cent. paid.

SESSION SALES.

(Morning Session.)

None.

BETWEEN BOARDS.

$1000 Paia 6s, 102.75; 35 Oahu Sug. Co., 24.50.

ALEXANDER YOUNG HOTEL
CENTRAL ABSOLUTELY FIRE-PROOF Honolulu

MOANA HOTEL
Waikiki Beach
G. H. HERTSCHE, GENERAL MANAGER

Professional Cards

PHYSICIANS

DR. McLENNAN — Corner Beretania and Richards streets. Phone Main 229.

MUSIC.

Mrs. Hodgson, teacher of Piano, Organ and Singing. A clear and intelligent comprehension of the theory of music and how to perform it in a refined and graceful manner with a thorough knowledge of counting guaranteed to every pupil. Pupils prepared for the teaching profession. Residence and studio 276 Beretania St., between Alakea St. and Central Union church. See sign. 7676

DENTISTS.

A. B. CLARK, D. D. S.—Room 311 Boston Building. Tel. Main 308.

Classified Advertisements

WANTED.

SECOND hand Jubilee out-door large brooder. State price. Address Box 115. 7679

OFFICES FOR RENT.

"THE STANGENWALD," only fire-proof office building in city.

ALEXANDER YOUNG BUILDING, Honolulu's only up-to-date fire-proof building; rent includes electric light, hot and cold water and janitor service. Apply the Von Hamm-Young Co., Ltd.

ROOM AND BOARD.

TO be had in private family for gentleman. Apply B, this office. 7682

IN private family for gentleman. Apply B, this office. 7680

DESIRABLE room and board—mosquito-proof, running water, electric light, etc.—at 488 King street. 7652

FOR SALE.

KROEGER Piano, good as new, at 1174 Young street. Will sell cheap. 7682

AN English sextant and books. Address D, this office, for particulars. 7680

MILCH COWS. Apply to the Dowsett Company, office of Hawaiian Trust Company, Ltd., 923 Fort St. 7680

FINE riding horse. Can be seen by calling at the Maternity Home. 7678

LOST, STRAYED OR STOLEN

SEE LIN will pay $10.00 reward for the return of two mules strayed from Aiea on March 6th. 7672

Halstead & Co., Ltd.

STOCK AND BOND

BROKERS

LOANS NEGOTIATED.

Members Honolulu Stock and Bond Exchange.

ELECTION OF OFFICERS.

PAHANG RUBBER CO.

At the annual meeting of the Pahang Rubber Co., held at the office of The Waterhouse Co., Feb. 21st, 1907, the following Board of Directors were elected to serve for the ensuing year:

E. C. Waterhouse, D. P. R. Isenberg, C. H. Cooke, E. A. Knudsen, Geo. N. Wilcox, C. R. Hemenway, and F. T. P. Waterhouse

At a subsequent meeting of the above Board of Directors the following were elected as officers for the ensuing year:

President .....E. C. Waterhouse
Vice President .....D. P. R. Isenberg
Sec. and Treas. ....F. T. P. Waterhouse

FRED. T. P. WATERHOUSE,
7673 Secretary.

Telephone Main 101 - - P. O. Box 683

Harry Armitage

Stock and Bond Broker

Member of Honolulu Stock and Bond Exchange.

Office, Campbell Block, Merchant Street, Honolulu, T. H.

J. H. SCHNACK.

137 Merchant Street.

REAL ESTATE AND RENTALS.

FOR SALE.

A new home adjoining Kamehameha Schools	$3000
A new home close to town	1550
A home (large lot) on Young St., town side of Thomas Square	3250
Kaimuki lots close to car line, cheap and on easy terms.	
2 Lots near Kapahulu road; good soil and clear of rocks	150
3-4 acre lot, cleared and fenced, on Kapahulu road	650

Besides a number of other good investments.

FOR RENT, cheaply, some clean and modern cottages.

FOR RENT.

LARGE HOUSE, Vineyard street. Possession January 1. 1907. CHEAP.

FOR SALE

Fine lot, Palolo Tract, 18,000 sq. ft., next residence of Mr. R. D. Mead. Also lots in all parts of the city.

W. W. CHAMBERLAIN,
Room 206 Judd Bldg.

Albert F. Afong

832 Fort Street.

STOCK AND BOND BROKER

MEMBER HONOLULU STOCK AND BOND EXCHANGE.

Real Estate

CHAS. BREWER & CO.'S

New York Line

Regular line of vessels plying between New York and Honolulu. Iron ship TILLIE E. STARBUCK will sail from New York for Honolulu on or about February 15, 1907.

FREIGHT TAKEN AT LOWEST RATES.

For freight rates apply to CHAS. BREWER & CO., 27 Kilby St., Boston, or THEO. H. DAVIES & CO., LTD, Honolulu.

Real Estate

R. C. A. PETERSON,

Tels. Main 168, Red 431. P. O. Box 365, Kaahumanu St

Investments

Advise given as to values in Real Estate, Stocks, Bonds, etc. Correspondence solicited.

STEINWAY, STARR AND OTHER PIANOS.
THAYER PIANO CO.
156 HOTEL STREET.
Phone Main 218.
TUNING GUARANTEED