The Pacific Commercial Advertiser

ESTABLISHED JULY 2 1856

VOL. LI., NO. 8687. HONOLULU, HAWAII TERRITORY, SATURDAY, JUNE 11, 1910. PRICE FIVE CENTS.

OWNS JEWELS WORTH MANY MILLIONS

Honolulu Entertaining One of the Most Interesting Rulers of the World.

HE IS GAEKWAR OF BARODA

His Income of $12,000,000. Owns Gold Cannons and State Elephants.

His Highness, the Gaekwar of Baroda, one of the wealthiest and most powerful and influential of the Hindu princes, and possessor of the most famous diamond necklace in the world, is in Honolulu, having arrived yesterday on the Pacific Mail steamship Siberia, en route to the mainland en tour of the world. His Highness is accompanied by his wife, the Maharani and their daughter the Princess Inderaraja. The Gaekwar's suite comprises eleven people, although he is traveling in an unostentatious manner. The Maharajah had wirelessed in for an auto for a party of five people, and immediately upon landing the party entered the machine and was driven about the city.

The prince, who is a potentate in his own country, educated in England, was attired in the conventional pongee summer suit of the far East, and looks like a gentleman in private, not public life. His wife wore a part native and part European costume, a pongee coat being worn over her native garb, the princess being attired in the same manner. The Rani is a handsome woman. In the center of her forehead the caste sign appears. Their daughter is a beautiful girl, with large, soft, lustrous eyes, with delicate refined features. She has been educated in the English schools and speaks English fluently.

On World Tour.

Maharajah Sir Sayiji Rao Gaekwar Shera Khar Khei Shamsher Bahadur of Baroda is on his way around the world, but will pay his main call at Harvard, where his son, Prince Jaisingaro Gaekwar, is a freshman.

This young prince occupies a sumptuous suite of rooms in upper Westmanely court. He is heir to an annual income of something like $12,000,000, yet he is considered extremely democratic. Two years ago the Gaekwar of Baroda visited Harvard and Boston and selected Harvard for his son.

The Gaekwar at that time flashed upon staid New England in 1906 with the brilliancy of a comet.

He is one of the semi-independent princes of India who are privileged to make laws, levy taxes, mint coin and maintain standing armies. When abroad the Gaekwar assumes the dress and follows the customs of western civilization and indulges in all the refined luxury that is provided for the modern man of wealth. He carries with him the splendid costume of brocade silk and gold lace and the wonderful jeweled ornaments in which he will appear at court receptions in England.

At home the wife and daughter of the maharajah lead almost lonely lives. There are no other women of high rank in Baroda, and the wives and daughters of neighboring potentates look at them askance because of their fondness for the ways of western civilization.

When the Gaekwar ascended the throne in 1875 the state had neither schools nor hospitals worth considering. Now there are a number of schools of various grades in which English is taught. The postoffice department delivered last year letters and post cards on an average of four to each inhabitant. The need of hospitals was even greater than that of schools, and has been equally well met. Baroda has been smitten by smallpox, scourged by cholera and decimated by plague time and again. Formerly the people coped with these dire visitations as best they might. Now the ill are well looked after in all parts of the state.

Plenty of Titles.

His Highness the Knight Grand Commander of the Exalted Order of the Star of India and of the Most Eminent Order of the Indian Empire is a very important personage in his own country. A salute of twenty-one guns signalizes his coming and going. He is escorted by a cavalcade of gaudy troopers whenever he leaves his palace. His state elephant is a beast of impressive proportions, bedecked with costly trappings. At the great durbars he occupies a place of honor near the viceroy, and yields precedence to only a few rulers, such as the nizam of Hyderabad and the maharajah of Kashmir.

Once a Herdboy.

Nevertheless, if the gaekwar's memory is ordinarily good he can recollect

(Continued on Page Five.)

THAYER SENT BY W. F. DILLINGHAM

Went to Philippines to Look Into Opportunities for Investment.

Alfred Finley Thayer was sent to the Philippines by Walter Dillingham. This statement can be made authoritatively and effectually settles the much agitated question as to whom Thayer actually represents in the far East.

It has been repeatedly denied by B. F. Dillingham and others now here connected with the Dillingham company that Thayer's statement that he represents Dillingham & Co. is correct. This denial is correct, for Thayer does not represent the company but only an individual member of it, and that without the knowledge of the head of the company. He was sent to the Philippines to look into the possibilities of investment in cane land because Walter Dillingham was persuaded that our Eastern possessions offer a fair field for making money.

It is also understood that when Thayer left Honolulu, he took with him Walter Dillingham's draft for $15,000, though this statement can not be made with the same authority as can the one that he was sent by Walter Dillingham.

The day he left Honolulu, Thayer ran about town trying to dispose of his automobile, but was unsuccessful. Finally, shortly before the steamer was to sail, he drove down to the wharf and met Dillingham, to whom he made the statement that he could not sell the machine but would have to get some one to take care of it.

"Put it aboard," said Walter Dillingham, according to the testimony of a bystander. "I'll pay the freight."

Thayer when he came to Honolulu had letters from Gifford Pinchot and other prominent men at Washington, and he made good use of these to make the acquaintance of Honolulu men foremost in financial circles. It is understood that ex-Governor George R. Carter became interested in him and introduced him to the Dillinghams and was thus, indirectly at any rate, interested in his Philippine mission.

Thayer's statements in Manila that he represents the Dillingham interests and the denials of the truth of that statement made here have aroused considerable curiosity as to what actually took the ex-newspaperman to the far East, and all sorts of wild surmises have been made. It has been supposed by some that he was a detective in the employ of the government, sent to the Philippines to get evidence concerning land grabbing by big corporations, but it is now certain that this guess was without foundation in fact.

SMOKES MAY GO UP ON JULY 1

Internal Revenue Tax on Tobacco Will Be Increased After This Month.

Beginning with July 1 dealers in tobacco in Honolulu as well as everywhere else in the United States will have to pay a substantially heavier internal revenue duty than they now pay. Consequently, there will probably be a rush from now to the first of the month on the part of the local dealers to get all their goods out of the bonded warehouses so as to save the increased tax.

The new tax on tobacco will be eight cents a pound instead of six cents as at present. The new rate on cigars will be $1.25 and $3.60, according to size and quality, instead of $0.54, $1.08 and $3 a thousand as at present.

AMERICAN TEAMS TAKE LEAD IN RACE

At one o'clock this morning the two American teams lead in the international twenty-four-hour go-as-you-please which was started by Mayor Fern at 10:45 last night on the rink track following the finish of the skate marathon race.

Nigel Jackson and Patrick Walsh, running together, had covered 14 miles and 7 laps in the first two hours and forty-five minutes of the long plod.

Five teams started, the two American, Portuguese, Russian and Chinese. The second American team made up by Dal Fahy and Wilson Feagler held second place at one o'clock, having covered 14 miles and 11 laps, or six laps behind the first team.

C. K. Charlie and Chung Lang, forming the Chinese team, were third. They had gone 13 miles and 14 laps. Simeon and Ivan, the Russian team, had traveled 13 miles 6 laps, giving them fourth place, and the Portuguese, Rufino Martin and Antone Carvalho, who started two miles behind at eleven-ten had done 11 miles and 7 laps at one o'clock.

A VOICE FROM THE PAST FOR THE PRESENT.

On Kamehameha Day Remember Kamehameha's Words.

PLAN TO SAVE THE BEACHES

Captain Robards Has Theory as to How Damage Is Done and Suggests Remedy.

Capt. Frank E. Robards, United States Marine Corps, of the Marine Barracks, has advanced a theory as to the reason why the beaches in front of the Moana and Seaside Hotels are disappearing through erosion, and has practically given a solution to the problem of saving the beaches.

At the meeting of the promotion committee yesterday afternoon Captain Robards presented his views on the subject in a clear and concise way and won the approval of the committee. He made rough drawings showing the contour of Waikiki Bay, with the line of reefs opposite the hotels and the channel farther over toward the Diamond Head side. He showed how a current sets in through the channel, strikes along the beach from the Liliuokalani and other nearby estates, and then sweeps down past the Moana and Seaside Hotels, carrying the loosened sand along toward Kakaako.

He showed how, at high tide, the waves beat in upon the beach, and with a curling motion swept sand from the shore into the water, where the sand was kept in suspension until the tide began to go out, when it either dropped to the bottom or was carried by the current westward.

It was Captain Robards' opinion that although the contour of the beach had been ages and ages in the making, yet, aided by outside material influences, the time had probably just arrived in this natural creation, for a change, and the current was doing the damage.

As to his current theory, he stated that he had tested this thoroughly and found that objects thrown into the water off Waikiki were carried one hundred yards in twenty minutes, the objects always setting toward the west. This was a rapid current and sand would easily be carried along.

His suggestion for preventing further damage would be to board up the posts of the Moana pier with planking, so that the current, sweeping along from the Diamond Head side and striking the planked pier, would be thrown out toward the breakers, thus avoiding the beaches which are now being so deeply eroded and damaged.

A. A. Young came before the meeting and heard Captain Robards' suggestions and they will probably be acted upon, along with other plans of the hotel company.

Captain Robards lives at Waikiki and is deeply interested in the preservation of the beaches.

The committee had little additional business to consider, consisting mainly of matters connected with the Atlantic City bureau. A letter from R. K. Bonine was also read. This referred largely to Mr. Bonine's work in making moving pictures and the expression of an opinion that work he is doing, for the trade, should have the backing and support of the committee. This was occasioned by the arrival of L. P. Ronvillain, the Pathe Freres' representative, from Paris, who has been making moving picture films of characteristic Hawaiian scenery.

PLEADS FOR LIFE; RECEIVES DEATH

Native Shoots Down Woman, Who Clings to Him, Asking for Mercy.

"We find the deceased came to her death through shock and hemorrhage, caused by being shot in the right thigh by a thirty-two-caliber revolver held in the hands of one Ben Kaluna."

This verdict of a coroner's jury, rendered last night, marks the tragic end of an existence that had been bright and flourishing in the morning, and by it, the slayer of Julia Kololou was last night charged with murder.

The shooting occurred yesterday morning about eight-thirty, when two police officers and the patrol were but a few yards away, coming for a woman they believed to have been already shot.

A call came in to the police station from the Nuuanu dam, stating that there had been a shooting affair and that a woman had been injured. Sergeant Kahanamoku and Officer Farrish at once started for the scene, and had come to within a short distance of the reservoir camp when they heard three shots.

They arrived on the hard gallop, just in time to see a young Hawaiian woman, barely twenty-two years of age, expiring on the floor of a deserted house, her murderer gone.

Chief McDuffie was at once notified, but as he was in court engaged at the trying of a case, he could not leave, and sent his officers out to investigate at once. An hour later he himself went to the scene, and after making an examination of the premises where the shooting occurred, stationed his men up and down the valley with strict orders to search for the murderer. One man was stationed near the Country Club grounds to prevent any escape down Lilila street to the other side of the city. As the chief had another case coming up in the circuit court in the afternoon, he had to return to town again.

Meanwhile the posse spread out. Officers Apana and Kamanoha taking up the district that surrounds the Cooke residence. Inquiries at all the native houses along the route failed to elicit any information regarding the movements of the man, and a search of the five-foot high brush was then commenced.

Four boys and another young Hawaiian volunteered to accompany them, and a discovery of the latter led to the arrest of Kaluna. While working

(Continued on Page Two.)

RUMOR THAT KING OF PORTUGAL WILL ABDICATE THRONE

PARIS, June 11.—A rumor is in circulation here that King Manuel of Portugal has announced an intention of abdicating his recently acquired throne in favor of the Duke of Oporto, his uncle, brother of the late King Carlos.

No confirmation of the report can be obtained from Lisbon.

A GAY EVENING AT THE BEACH

Outrigger Club's Chowder and Carnival Draws Big Crowd.

The Outrigger Club's carnival at the beach last night was a brilliant success, as a spectacle and financially. The attendance was beyond expectations and the weather was perfect. Honolulans accustomed to the brilliant night scenes of the beach enjoyed them over again, while visitors who had not before seen the illuminations of the Moana and Seaside, saw them with lighted surfboats and the lit-up hau trees and were full of enthusiasm.

The real crowd did not come until evening. In the afternoon there was quite a large gathering, and the chowder, served at the dinner hour, did not go begging by any means. But it was after dark that the assemblage began to be large, and by eight o'clock the grounds of the Outrigger Club and Moana and Seaside hotels were filled with people.

To many the extent of the preparations and the Outrigger Club's growth were something of a surprise. Alexander Hume Ford, who was the head and front of the carnival scheme, was many times congratulated in the warmest terms upon the success of the entertainment. The only disappointment was the failure of the McRae company to appear on the improvised stage. The company had stayed over at Maui, instead of taking the Mauna Loa for Honolulu.

(Continued on Page Four.)

MRS. N. H. CASTLE WAS MURDERED

Woman Who Figured in Sensation at Waldorf-Astoria Victim of a Foul Crime.

COMO, Italy, June 11.—Mrs. N. H. Castle, the divorced wife of the district attorney of Alaska, who won notoriety by shooting William Craig, her attorney in her divorce proceedings, last January in the Waldorf Astoria Hotel, New York, is again the central figure in a sensational mystery, of which she is the victim. Yesterday her mutilated body was found in a trunk, floating in the waters of Lake Como. The appearance of the body indicate that a bloody murder has been committed.

Mrs. Castle was the daughter of H. H. Scott, of San Francisco, and a sister of Lieut. Harrison Scott, U. S. A.

CHIEF M'DUFFIE NABS EIGHT JAP GAMBLERS

Chief McDuffie went out on the trail of some oriental gamblers late last night and landed eight Japanese. They were caught in an intensely interesting game of seven-eleven and were so absorbed in their pastime that they did not hear the officers of the law, headed by the big chief, until they were surrounded and captured.

SUGAR TRUST OFFICIALS GUILTY

Secretary and Superintendent of American Refining Company So Declared.

CRIME DISCOVERED IN 1907

Robbed Government by the Use of Short Weighing Scales for Imports.

NEW YORK, June 11.—Charles R. Heike, secretary of the American Sugar Refining Company, and G. W. Gerbracht, formerly general superintendent of the same company, were yesterday found guilty of defrauding the government through the use of fraudulent scales in the Brooklyn scale house, where foreign sugars were entered and checked up for customs purposes. Their trials began on May 17, the cases going to the jury late yesterday afternoon. Last night the verdict of guilty as charged was returned.

The charges against the sugar trust officials were based on information given the government by Richard Parr, a governent employe in the Brooklyn scale house. Acting on his information of crookedness, a raid was made by customs officials in November, 1907. The raid exposed the manner in which the government was being systematically robbed and a number of arrests were subsequently made. The company refunded an enormous sum to the government to cover the loss in customs revenue and, on the basis of this refund, Heike and the other officials pleaded immunity. Their plea went unheeded, however, and he and five other officials faced a judge and jury.

One of the principal witnesses for the government was T. D. Hyatt, known among the weighers as "the square weigher," because he refused to take part in the frauds. His appearance in the weighing house, it was stated in evidence, used to be announced by the ringing of a bell, the signal for hiding the fraudulent devices by which the underweighing was accomplished.

Springs In Scales?

Hyatt described the raid on the scale houses by Government Agents Parr and Brezinski in November, 1907, and identified a piece of metal similar to a corset steel which Parr claimed to have found concealed within the scales.

Hyatt, who was summoned to the dock on the day of the raid, said the action of the spring, introduced through a hole in the scale stanchion, retarded the action of the scale and made it weigh less. Sixteen out of seventeen scales, Hyatt said, contained the holes described.

Hyatt illustrated how the checker would press downward on the steel device, thus causing a loss of about eight notches, or sixteen pounds, when a draft of three bags of sugar was being weighed.

SEATTLE HAS A MILLLION DOLLAR FIRE

Ten Blocks Destroyed and Several Lives Lost—Still Burning.

SEATTLE, June 11.—Fire last night swept through ten blocks in the northern part of this city, and at midnight was still burning fiercely, although reported under control. It is reported that several lives have been lost in the flames. The damage up to last night is estimated to be over one million dollars.

MEXICAN TROOPS DISPERSE REBELS

CITY OF MEXICO, June 11.—The federal troops have captured Valladolid and dispersed the insurgent forces, the members of which have fled to the mountains, disorganized. The losses to the federals are thirty men killed and a number wounded.

YOUNG MAN

Demonstrate your ability and thrift by saving some part of your earnings and your ultimate success is assured.

Deposit a Dollar as Often as Convenient

and enjoy the knowledge of being secure against dependence. Savings deposits earn 4½ per cent interest.

Bank of Hawaii, Ltd

Capital and Surplus, $1,000,000.

JUST SOLD

some more of that choice PUUNUI PROPERTY. BETTER HURRY and buy now while the prices are right. WE HAVE several building sites that will interest anyone looking for a good location. FOR PRICES and particulars, see

BISHOP TRUST CO., Limited

MR. AND MRS. HASHIMOTO.

MASSEURS

Rheumatism, Bruises, and other Ailments Quickly Relieved. Telephone 637.

178 BERETANIA AVE. NEAR EMMA

FORCEGROWTH

WILL DO IT.

LADIES' SHIRTWAISTS
—AND—
MEN'S NECKTIES
—AT—
CHAN KEE'S
23 Hotel Street.

THERE IS ONLY ONE

Peerless Preserving Paint

Office Fort St. opp. W. G. Irwin & Co.

TEL. 281.....P. O. Box 757

ARTISTS' MATERIALS.

Arts & Crafts Shop.

Fort, below King.

Pacheco's Dandruff Killer

Kills the dandruff germs and makes your hair soft as silk.

Sold by All Druggists.

BIG DITCH

ROOT BEER

LEITHEAD & WOODWARD.

Phone 557.

1263 Miller Street.

Brown & Lyon

New Books by Every Mail.

Popular Fiction. Travels. Scientific.

Young Building.

PAPER

FOR ALL PURPOSES.

American-Hawaiian Paper and Supply Co., Ltd.

JOHN NEILL

ENGINEER.

135 Merchant Street.

Machinery Repaired.

Ship and General Blacksmithing.

GASOLINE ENGINES.

—THE—

Royal Academy of Dancing

ODD FELLOWS HALL

Instructions in Dancing for beginners from 7 to 8 p. m. Friday. Social from 8 to 10 p. m. For terms of tuition address P. O. Box 755.

NEW CANE-LOADING MACHINE GIVEN TRIAL YESTERDAY AFTERNOON

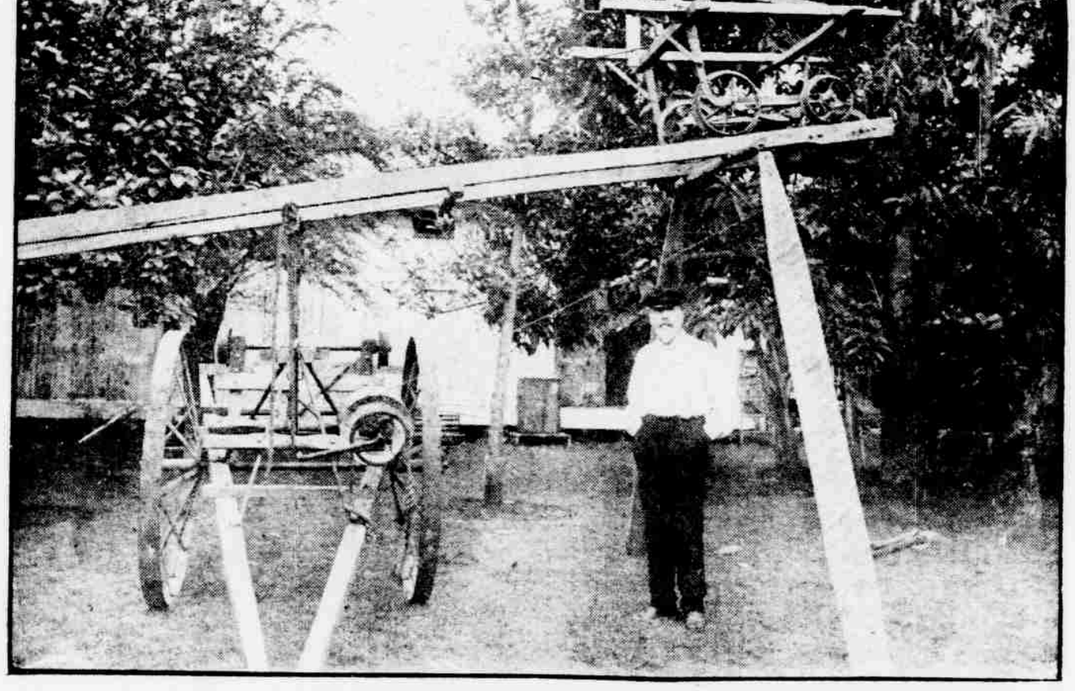

THE CROZIER CANELOADER.

At the Honolulu Iron Works yesterday afternoon Foreman Blacksmith Charles Crozier, in the presence of a number of interested plantation men and others, gave a demonstration of the working of a cane-loading machine of which he is the inventor, with the result that the machine will be given a practical trial, in the field, by Manager E. K. Bull of Oahu plantation. While those who saw the tests of the machine had some criticisms to make, they were generally of the opinion that it was a valuable device, and Crozier's plan apparently has a chance to be an important feature of plantation work.

The Crozier plan consists of a very light mechanism designed to do away with the labor of carrying cane to load it on cars. The work is now done by laborers, who walk up planks with cane on their shoulders and dump it into cars. Crozier quickly showed that his plan would load the cane. His scheme is an inclined portable railway track, with a very light car, which is drawn by a pulley up to the necessary height and, by a very simple device, dumps its loads into the car. Crozier "loaded" a thousand tons of cane in a little over two minutes, for the benefit of those present yesterday.

Among those present were C. H. Cooke, E. D. Tenney, E. K. Bull, O. Sorenson, Mr. Davies, C. Hedemann, E. Faxon Bishop, T. H. Petrie, George H. Robertson.

After watching the experiments Mr. Tenney expressed the opinion that the plan upon which Crozier had worked was apparently a practical one. He said it certainly seemed to be nearer to a practical scheme than any other caneloader he had seen.

Manager Bull of Oahu took special interest in the matter, and made arrangements with Manager Hedemann of the Honolulu Iron Works, whereby the Crozier loader will be given a practical trial in the fields. "It is the best idea of a caneloader I have seen," said Bull, "but of course actual work in the field is necessary to really test it." However, Mr. Bull complimented the inventor quite warmly and agreed to put the machine into use.

The loading of cane is the hardest work on plantations. Most of the cane is carried on the shoulders of laborers up to the cars. Other cane-loading machines are all on the derrick principle. Crozier's is a very light portable track and a pulley device by which a carload of cane is easily drawn up and dumped.

Gasoline Row

After a great deal of competitive demonstrating the fire department has selected an automobile through its head, Chief Thurston, and through Chief Thurston will soon be seen chugging about Honolulu's boulevards at the expense of the public's life and limbs.

The car selected is a five-passenger Cartercar Model L, friction drive having won over the other mechanical principles as demonstrated in the autos of other makes throughout the city. The car cost $1800, the price appropriated for it by the board of supervisors in the half-yearly appropriation bill.

Manager Wells of the Royal Hawaiian Garage, who made the sale, is pleased with the result as he is a Cartercar enthusiast and likes to see them about the streets. This model is four-cylinder, 30-35-h. p. with 110-inch wheel base and magneto transmission.

Chemical outfits will be placed on the running boards and all the other available space will be fitted up with fire quenching apparatus. The chief will take four or five men with him in the auto every time an alarm comes in and will thus get them on the scene before the wagons arrive.

Now that the fire department has an auto, what's the matter with one for the police, who really need it?

The doctor studied the pale countenance of the young woman.

"You are anaemic," he said, "and you say you can not sleep. I will not give you any medicine, but I will tell you how you are to get back your appetite and sleep soundly.

"You are to ride in an open automobile eighty miles, at least, every day. The sharp air in your face will stimulate your circulation and give you rosy cheeks. It will soothe your nerves.

"When I prescribe the automobile for you I am giving you the advantage of a number of experiments recently made on an anaemic subject. In this case the effect of automobile exercise on the blood was marvelous. The number of red blood corpuscles to a cubic millimeter of blood rose from 4,300,000 to 5,600,000, during one week of the cure. Eminent doctors say that such an improvement in the condition of the blood could ordinarily have been accomplished only by a prolonged stay in the mountains at an altitude of 3000 to 5000 feet."

Frank Atherton has written to the von Hamm-Young Company from the mainland stating that he is investigating automobiles at the factories at Detroit and that he expects to place his order for one of their cars before the week is out. Willard Brown writes from Massachusetts that he has just visited the great factories of the Stevens-Duryea company. He was shown the greatest attention by the factory people who showed him all over the plant and gave him a ride in one of their big seven-seaters which Mr. Brown states gave him the pleasantest moment he has experienced since he left Hawaii nei."

The Alco cars have not yet started from the works of the American Locomotive Company, their builders, to the Royal Hawaiian Garage, which will become it- agent in Hawaii. The cable announcing their departure was expected last week and a great deal of disappointment was caused by its failure to arrive. Manager Wells, who has purchased one of the cars for himself, sold his other car some time ago expecting the quick arrival of his new one. He will put his new acquisition in the rent service as soon as it reaches Honolulu, and it will be the most expensive one in gasoline row, the selling price of the Alco being over $6000. Willie Wells will drive it.

Fujihara, the first man to institute an automobile service between Honolulu and the "other side" is working up a good business, contrary to expectations of a good many more experienced people who thought an auto stage was too much of an innovation to be a success. His five-seated E. M. F. is doing good work and has needed very little shop attention notwithstanding the heavy strain of the Pali roads. He makes one trip to Kahana and back every day, charging two dollars a passenger.

The 1911 line of Packard cars, made by the Packard Motor Car Company, of Detroit, is a departure from conventional practise, embracing both open and enclosed cars with bodies designed in a new foredoor style. Also, the Packard standard painting colors have been changed from Packard blue and cream yellow, to Packard blue, black and Packard gray.

The new Packard open cars, instead of having bodies of the "torpedo" type, are made with both the front and rear body panels in strong relief and with Victoria carriage lines. These panels are painted blue, striped with gray. The frame, bonnet, fenders and similar parts are black, while the wheels and running gear are gray, striped with black. The effect is not only pleasing but gives the Packard new individuality, the widely-known Packard blue and cream yellow combination which was introduced in 1904 having become quite conventional motor car colors.

The 1911 Packard "Thirty" line consists of a touring car, phaeton, close-coupled car, runabout, limousine, landaulet, coupe, fore-door limousine and fore-door landaulet. The Packard "Eighteen" Town Car is made as a five-passenger open car, close-coupled car, runabout, and in enclosed car styles similar to the "Thirty." Both cars are the same in quality and general design. The list price of the Packard "Thirty" open cars is $4200, and of the "Eighteen" open cars, $3200. The standard equipment of all open cars includes Packard tops. All cars are equipped regularly with continental demountable rims. The tires on the "Thirty" are 36 by 4 1-2 inches, all around, and on the "Eighteen," 34 by 4 inches.

The mechanical improvements in the 1911 cars are extensive but are all in the nature of detail refinement, developing prvious models. The motor of the Packard "Thirty" has four cylinders of 5-inch bore by 5 1-2 inch stroke. It develops 30-brake horsepower at 650 revolutions per minute. The "Eighteen" motor is of 4 1-16-inch bore by 5 1-8-inch stroke, developing 18-brake horsepower at 650 revolutions per minute. The wheel base of the "Thirty" is 123 1-2 inches, except in the case of the runabout, in which it is 108 inches. The "Eighteen" standard wheel base is 112 inches and that of the runabout 102 inches.

The Associated garage has sold another Chalmers Detroit 1911 model, to arrive. The success of this car as the pathfinder for the Glidden tour has given it quite a boost in popularity that is felt in Honolulu as well as New York.

H. B. Odell, who has been representing the Associated garage on Hawaii, is expected to arrive in town this morning and will probably start in to rush plans for his new taxicab venture.

The Schuman Carriage Company have sold two Ford cars during the week, both to Maui customers and both delivered by the Claudine yesterday. One was a touring model and the other a roadster, their purchasers being Mr. Nichols and Mr. Edwards.

The Motor Age, in recapitulating the successes of the various cars for the past season says "A compilation of results would seem to give the honors to the Chalmers which started twenty-two cars in the various events and came home first in five, finished second three times, and third twice. This left twelve cars unplaced."

By their own figures the Chalmers claims, in two seasons, 89 firsts, 32 seconds and 21 thirds, with probably many events counted which the official auto world did not recognize. But it is a good record.

The sales made by the von Hamm-Young garage during the week include several additional bookings for the 1911 Packards, the specifications for which are given above. The same car of the 1910 model that was recently sold to Dr. W. D. Baldwin was delivered during the week. The new models are expected during the middle of July.

Mr. Schoening, the company's agent on Maui, is still playing in the role of Johnny-on-the-Spot, and has sold another Cadillac touring car to a prominent business man on that island, delivery being made on the Claudine yesterday.

Hilo and Hawaii have now gone in for Thomas cars, after trying out the big Buicks, Chalmers Detroits and others of the high-power models submitted for their inspection. The Volcano Stables have recently purchased a Thomas Flyer six cylinder, which will go into service between Hilo and the Volcano House. A second Thomas car was delivered to a Hilo man during the week.

Six Cartercars are scheduled to arrive for the Royal Hawaiian garage in the near future, half of them being of model L, similar to the car just purchased by the fire department and the other half model H double rumble.

There is general satisfaction expressed around town over the police administration of county ordinance 11, which regulates traffic and automobiles in general. A canvass of the garage managements shows a majority who believe the present law to be a beneficial one and a few who think that the speed limits are too severe.

There is, however, no complaint on the manner in which the police have enforced it, for that department is not responsible for the law, however irksome it may prove. Sheriff Jarrett has been so fair in his enforcement of it that no one has a kick coming. William Chilton, the newly appointed automobile officer, has made several arrests during the past week on various sections of the traffic law, the offenders against which have never before been brought to account.

There is also a move on to change the system by which stock and demonstration cars are numbered, and the police will require a strict record kept of all these cars, which bear only a letter, with a name of the passenger, the time of leaving and returning and so forth. A failure to comply with this rule, which is fair enough, will mean that the autos will have to be numbered, similar to all others.

A. A. Young, who left for the Coast several months ago, intending to make an auto tour of California, was compelled to return suddenly without making it, owing to the illness of his father.

WARDROBE TRUNKS

LUXURIOUS TRAVEL BOXES THAT CARRY GOWNS AND CLOTHING AS CAREFULLY AS IF HANGING IN A WARDROBE AT HOME. NO ORDINARY TRUNK CAN COMPARE WITH THESE.

M. McInerny, Ltd.

Fort and Merchant Streets.

Beautiful Styles

This is the expression we have from all who have viewed our new arrivals in the NEW SMART SPRING STYLES. Newness and beauty in footwear were never more evident.

DRESSY BOOTS

in the new short-vamp patterns. Patent leather vamps and cloth tops; others of dull kid with kid tops; still others made of all Cravenette cloth. Style just like cut. Price...

$4.50 and $5.00

SUEDE PUMPS

without straps, "no bulging," "no slipping." Made in Black or White Suede, slightly extended soles, Cuban heels. They fit the arch and cling at the heel. Style just as cut. The pair $4.50

ANKLE STRAP

Made of Bright Patent Colt Skin, Black Suede and Sea Island Duck, plain dress toes, Cuban heels. Just enough trimming to show class, walking weights. Priced exceptionally low. The pair. $3.50

Manufacturers' Shoe Co., Ltd

PLEADS FOR LIFE: RECEIVES DEATH

(Continued from Page One.)

up the Nunanu Stream, he noticed a fresh footprint on the soggy grass, and Apana and himself commenced to beat up the brush on one side of the stream while Kamauoha searched the other side.

Kamauoha dropped behind a little, and then noticed Apana and the Hawaiian motioning him to come on, pointing excitedly into the creek. Upon arriving there they saw the form of a man lying behind several rocks near the stream.

Officer Minvielle then arrived on the scene, and leaving him, Apana and the boy to surround the man, Kamauoha went back to telephone for the chief. He was unable to get him, and also missed the sheriff and Deputy Rose, whereupon he returned.

Meanwhile McDuffie was already on his way up the valley hunting for his men but he found only Officer Oleson, whom he picked up. Further up the road the young assistants of Kamauoha and Apana, who had been set to watch for him, stopped him and told him that the man had been surrounded down in the valley.

McDuffie and Oleson started out through the brush and had got but thirty feet or so from the spot where the men were hiding when they heard three shots. McDuffie jumped forward and promptly disappeared in the bowels of the earth, having landed in a ten-foot hole. Clambering out of this he started for the direction of the sounds and found Kamauoha.

The latter had seen the man move above the rocks and then get behind them, where he stayed. Kamauoha then turned his gun on the officers, Minvielle returning the fire, when the chief arrived on the scene and stopped the shooting.

He told Kamauoha to tell the man in native, if he was there to come out or they'd shoot. The man, however, did not wait for an interpretation but gave a grunt and came forth with his hands held over his head.

Kamauoha handcuffed him and he was taken at once to the city.

In the meanwhile Doctors Wood and Mackall had performed an autopsy on the body of the murdered woman and decided that death had resulted from a puncture of the femoral artery and a consequent internal hemorrhage. She had been shot in the head and in the ankle as well as in the thigh, the latter wound proving to be the fatal one.

As soon as Kaluna was brought to the city station, Chief McDuffie, Prosecutor Brown, Deputy Rose and Sheriff Jarrett cross-examined him, Brown saying when it was over that he would hate to be in Kaluna's shoes.

From Kaluna's own statements it seems that he has been living with the woman for over eight years but that recently she had "taken up" with another workman at the reservoir. Kaluna had formerly been a soldier under the monarchy and was later a policeman under Brown's administration. After leaving this position he had worked for awhile as a stevedore and then secured the job at the dam.

He had been living there for a short time when he suspected the woman, who is not his wife, of going with another workman, and about a week ago got into a fight with him. Kaluna was beaten up a bit and his assailant was arrested on a charge of assault and battery. The latter posted a $25 bail which he forfeited and the police heard no more about the case until they picked up the dead woman.

For this scrap Kaluna lost his job at the dam and going into town he bought a revolver which he stated he intended to use on his successful rival.

However, yesterday morning Julia came back to his house to get her clothes. He became incensed with her and started to beat her over the head with the butt of the revolver. The neighbors heard her screams, saw the revolver in the mans' hands and telephoned the police that there had been a shooting scrap.

His anger growing, Kaluna threatened to shoot her, and as the police arrived the woman was clinging to his back pleading with him to spare her life. According to his own statement, he then calmly reached around his body firing three shots into her. He shook her body from him and escaped just as the police arrived.

SPORTS

OUTRIGGER LADS FROLIC IN SURF

Hold Paddle and Sailing Races and Ride Erect on Crest of Big Waves.

The sea had a great frolic with the outrigger youngsters at Waikiki yesterday afternoon, letting them in on all kinds of sport. It tossed them up and turned some under, almost smothering them in the gurgles of its surf, while many took long rides on the crest of its big waves. It upset canoes, giving the boys playful duckings and was just bubbling over with mirth for the affairs. Two-paddle, three-paddle, and six-paddle races, sailing and surfing took up the afternoon.

A triangular course had been marked out by a spar buoy directly opposite the Outrigger Club grounds and a big buoy off the end of the Moana pier. The starting point for the canoe races was from the club beach, the course extending around the buoys and back to the club again. The two and three paddle races only went out to the first stake and back.

Three-Paddle Race.

The three-paddle race was the first event of the afternoon, starting at four o'clock, and the outrigger Kaliuwa paddled by Captain Francis Cooper, who acted as steerer, Babe Pratt and Willie Harris, won this event. There were three entries, the other two being the Kanakanui, paddled by Captain Marston Campbell Jr., steerer, Frank Foster and Fred Short, and the Palolo, by Captain Sam Carter, steerer, Fred Carter and Elbert Tuttle. The Kaliuwa got away from the beach first. The Kanakanui pulled up in the first lap, got the inside of the course and rounded the stake first, but took too wide a turn and the Kaliuwa cut in on a short turn, recovering the lead and winning the race. The Palolo, which was last to get away, was swamped in the surf and did not go over the course.

Two-Paddle Race.

Marston Campbell Jr. and Frank Foster won the two-paddle race in the Kanakanui against Francis Cooper and Malcolm Tuttle in the Kaliuwa, and Sam and Fred Carter in Castle's outrigger. The winners rounded the stake first, making a wide turn, and the others cut in but could not hold the lead. Cooper and Tuttle came in second and the Carter boys last.

Sailing Race.

By this time Captains Magoon and Hustace had the masts and canvas rigged up in the outriggers Kona and Helakulani and the crews were picked for the sailing race around the triangular course. This race, however, was not finished, as the Helakulani capsized in the surf after she had taken the lead. The mast worked loose as the Helakulani was getting under way and the sail took a dip in the water, but the crew quickly secured the mast, brought her up into the wind and had gained the lead inside of the course when the Helakulani capsized opposite the first stake. The crew later brought the boat and the rigging in separately. The Kona proceeded on the course until she had rounded the first stake and then headed seaward on a pleasure cruise which lasted about half an hour, instead of covering the course. Captain Magoon went straight out, then took the opposite tack, came back to the Seaside Hotel and headed out to sea again, when Alexander Hume Ford, who was master of ceremonies, sent a canoe out after the sailer because the six-paddle race was awaiting her return. Frank Anderson, Marston Campbell Jr., and Willie Coney were with Magoon in the Kona and Captain Hustace and Eddy Hutchinson, Joseph Pratt and Kenneth Reidford with him on the Helakulani.

Six-Paddle Race.

The Kona won the six-paddle race, the White Horse coming in second and Doctor Wall's canoe last. The Kona was manned by Captain Eaton Magoon, Frank Anderson, Marmion Magoon, Kenneth Reidford, Sam Carter and Will Coney; the White Horse by Captain Marston Campbell Jr., D. L. Peterson, Will Harris, Bill Chapman, Henley Chapman and Arthur Brown, and Doctor Wall's canoe by Captain Curtis Hustace, Francis Cooper, Eddy Hutchinson, Elbert Tuttle, Fred Carter and Babe Pratt.

The three canoes started together and kept abreast in close formation until near the first turn when the Kona shot out from the middle, took the inside of the course and rounded the first stake in the lead. The White Horse came around second and the Wall canoe last. They all rounded the second marker opposite the Moana pier in the same order which was maintained to the finish.

Miss Pratt Best Surfer.

The surfing contest was the aquatic event which concluded the afternoon's sports. Miss Josephine Pratt being the only winner of a trophy. Miss Pratt and Carroll Lowe were the only girls to compete in this thrilling event and, although they went far out beyond where the big rollers form, they could be distinguished by the color of their bathing suits. Miss Pratt wore dark blue and Miss Lowe bright red. Both showed remarkable skill in riding the big waves on the surf boards but Miss Pratt made the longest standing ride, catching a huge wave and staying with it almost to the shore. When it broke all around her she seemed to be swallowed up in the foam, but held her balance despite the furious rush of the wave and stood erect throughout the whole course of her flight. There were nine entries for the boy's trophy in the surfing contest, but Col. J. H. Soper, who acted as judge of the events, was unable to distinguish the contestants from the shore and there was no judges' boat provided, so that Miss Pratt was the only one to be awarded a Clark cup.

Short Makes Long Dash.

The boys' contest, Mr. Ford said, would be repeated at some later date. S. T. Short, a Y. M. C. A. lad, and Will Evans, however, made the longest dash. They both started together on the same wave just as it was beginning to roll up far out at sea. Short wore a dark blue suit and Evans bright red. They presented a thrilling spectacle perched erect on top of the wave, the great billow gathering momentum as it sped on toward the shore. As it broke in its mad dash up the beach the two lads stood like apparitions borne on through the mist, with the sea frothing and foaming under their feet. From as far out as they could be seen they stayed with the wave until they reached shallow water by the Moana Hotel. Young Evans was the first to drop down but there was hardly a man's length between them when they both left the boards.

Ran Over Surf Board.

Frank Anderson was directly in front of Young Short as the two surfers were just starting the dash. He saw them coming and plunged into the sea, while Short rode right over his board. Short said afterward that he could feel the scrape as he passed over it but he managed to keep his balance and stayed with the wave.

Duke Powell, a native lad, performed the most startling feat, coming in on his head with both feet raised straight in the air, and young Marston Campbell gave a good exhibition of stunts on the board. The boys in the surfing contest were S. T. Short, William Evans, Duke Powell, Marston Campbell Jr., Malcom Tuttle, Donald Ross, William Harris, Frank Anderson and Young Fitzpatrick.

PUNS SHUT CENTRALS OUT NINE TO NOTHING

St. Louis Grammar League Team Ends Season With Clean Slate.

Punahou closed the grammar school baseball season in a blaze of glory, winning from Central nine to nought. Chup, who pitched his first regular game of the season, was in fine form and let his opponents down without the semblance of a hit. He passed only one man and was given faultless support by his teammates. Eleven men struck out before his curves.

Punahou won the game in the first inning by scoring six runs off Chang, who started to pitch for Central. Galbraith, who relieved him, pitched good ball, striking out eight men. Following are the lineups and score:

Punahou—Wadsworth, c; Koma, ss; Baldwin, 3b; Murray, 2b; Inman, 1b; Kim Wai, cf; Podmore, lf; Thompson, E. Gay and L. Gay, rf; Chup, p.

Central—Smythe, lf and c; Chang, p and ss; Kono, cf and 1b; Kotaka, 3b; Brash, ss and lf; Cummings, 2b; Galbraith, 1b and p; Amana, rf; Silva, cf; Shoichi, c.

Punahou	6	0	0	0	0	2	1	0	0	—9
Central	0	0	0	0	0	0	0	0	0	—0

St. Louis Also Won.

St. Louis had no difficulty in winning from Royal on the Boys' Field by a score of sixteen to two. St. Louis has now defeated every team in the league and wins the trophy cup offered by E. O. Hall & Son to the winner of the series.

Final Standing of Teams.

	Won.	Lost.	Pct.
St. Louis	6	0	1.000
Kaahumanu	4	2	.667
Punahou	4	2	.667
Central	3	3	.500
Kaiulani	2	4	.333
Royal	2	4	.333
Normal	0	6	.000

CAL LEONARD BRINGS RUNNING HORSE HERE

The race horse which arrived on the Lurline Wednesday consigned to Charley Bellina is in charge of Cal Leonard, the well-known California horseman who has been in the Islands several times training for local owners. He is a very capable conditioner and jockey, it was said yesterday.

The horse is believed to be for L. Warren of the Honouliuli Ranch, and will probably be entered in the Maui races on the Fourth along with Warning and Indigo from Warren's stable. The newcomer is a good horse and local turfmen say that he will make it interesting for John O'Rourke's St. Avon, previously conceded to be the best horse on the islands.

DAY FULL OF ALL KINDS OF SPORTS

Racing, Pig Chasing, Tennis, Baseball, Golf, Polo Game and Pugilistic Bouts.

There will be enough doing today to meet every variety of sporting fancy, and those of the holiday joy-seekers who care to make a salmagundi party affair of it can have a continuous performance from dawn, or before, until midnight of Kamehameha Day.

International Race.

First, last and all the time, will be the international go-as-you-please at the rink. Seven nations will be represented in this distance contest, which is the first event of its kind ever presented to the Hawaiian public. It is a form of attraction that will arouse flitting interest throughout the day and invite an occasional glimpse to see how the various teams are bearing up in the human race for the national long-distance supremacy. These occasional glances during the day will stir up a sort of country's pride among the different nationalities residing here, and at night as the time draws nigh to call a halt on the long stride, patriotic impulses will impel American, Hawaiian, Briton, Japanese, Chinese and Portuguese to the ringside where the miles are being torn off around the fifteen-lap track. As each runner flashes by bearing his country's colors in the struggle the enthusiasm should swell into universal acclaim in this comity of nations for the team that has covered the greatest distance, the winners to be announced immediately after the ten-thirty-finish gun is fired.

Progressive Tennis.

Next in line of novelty features of the day is the progressive tennis tournament which will be a continuous performance from nine o'clock in the morning until about five o'clock in the afternoon, with three hours intermission during the heat of the day. Twelve teams have entered for this racket and each one will play six sets of two games each, win or lose, the winners moving up toward No. 1, the head court, and the losers remaining to meet the others in the progression. All three of the Beretania courts, the two Neighborhood courts and one of the Pacific courts will be the scenes of terrific volleying throughout the day, and no one who passes either way can miss a look in at least at this form of exhaust of superfluous energy.

Athletic Sports.

For a bit of fun the greased pig chase has got them all skinned. This will be sandwiched between the three-mile amateur championship race, which is scheduled to begin at one-thirty, and the three-legged sprint at Athletic Park this afternoon.

Baseball and Polo.

At the league grounds there will be two baseball games between the First Infantry, N. G. H., and the Fort Shafter teams, and the Marines and Barry's Hospital Corps, the first game starting at one-thirty this afternoon.

There will be a polo practise game on Moanalua field and out at the Oahu Country Club links there will be a four-ball golf tournament to gratify the more sedate sporting fanciers of those who like to swat the ball at leisure.

Squared Circle.

The all-day whirl will have a furious finish at Aloha Park in the evening when the climax of excitement will be reached during the clash of the two pugilistic whirlwinds, Nelson and Cornyn, who will battle for the welter weight championship of the Islands, preceded by a four and a six-round bout between Bugler Sarsone, the Marine, and Young Gans, Jim Hono and Tim Terrien. If no one is put to sleep in the encounters the reaction from this stirring finale will probably be sufficiently conducive to slumber for all those who revel in the Kamehameha Day sports.

SCRAP IN THE CANE FOR WHITEWASH

Since the withdrawal of the Waialua plantation team from the plantation league, the Waialuans have not been idle in the baseball line, for they have already arranged one grand game with the famous Wainlee baseball team today at Waialua. It will be a game such as we never saw before.

The Waialees are a crack team, of course they are, otherwise the Waialuas would not butt up against them. The Wainlee team is said to have pitchers who never walked a man, catchers who never passed a ball, first basemen who never made an error and outfielders who never missed a fly.

It is rumored along the line that these star players, who are coming over to Waialua on tallyho, are determined to wipe the earth with the sassy sons of the plantation. In their tallyho, the Waialees will bring a barrel of whitewash inside of an iron box securely locked, guarded by the school teachers and some of the students. It is their intention to carry this whitewash tub aloft to the Waialua field and there have it spilled all over everything. The genial superintendent of the school, Mr. Gibson, will be there accompanied by a small army of minor students and surrounded by the famous Waialee band, will root for the winning Waialees.

Captain Aehiu of Waialua has been busy making preparations for this great game. His peerless aggregation have been told that they must keep up their reputation. Everybody knows about the sad events that happened in the vicinity of Haleiwa some time ago regarding the 'Tisers' whitewash tub, when the wily burglars of Waialua, by stealth and the use of burglar tools, broke into the baggage car and opened the barrel of whitewash and put it over those innocent swat artists.

Since it is rumored that the Waialees are coming full of hope and confidence to win, Manager Waikoloa has ordered his starry aggregation of ball-tossers to invent something to break open the iron box containing the tub of whitewash. Blacksmith Keonaona, catcher of Waialua, has invented a new design of burglar tools, and if he fails in this, there is Jack Souza, an expert horse-trainer on the plantation, who will let his span of horses kick open this iron box, and failing in this effort, Captain Lincoln Aehiu, who has recently made a study of the power of hypnotism, will certainly hypnotize the teachers and students guarding the whitewash tub, and with the help of his supporters will break it and carry the tub on the diamond and let this fatal fluid of barn-wall use trickle slowly over the innocent visitors.

It is understood that the Waialee band will play during the game. After the game, the visitors will be treated to a fine dinner at the Haleiwa Hotel and they will go home happy, whether they win or lose.

FIGHTERS IN TRIM FOR THE BATTLE TONIGHT

Pat Cornyn and "Battling" Nelson are in fine condition for the championship fight to be pulled off at Aloha Park, and both are conserving their energy for the engagement tonight when they will go to it for a knockout.

Paddy Ryan has been selected as the referee. Ryan was chosen by the principals out of a bunch of five. The others were Jimmy Fox, Bert Bower, Jack Scully and Mike Paton.

CUTS WORLD'S RECORD AT TWENTIETH MILE

Forrest Two Minutes Ahead, but Fails to Hold Pace to Marathon Finish.

Joe Forrest was two minutes ahead of the world's record at the end of the twentieth mile in the last of the series of skate marathon races at the rink last night, but he could not stand the pace to the finish. His final time, however, was only one minute twenty-four and three-fifths seconds behind the record. He covered the twenty-six miles, three hundred and sixty-five yards last night in 1 hour, 36 minutes and 25 seconds. The world's record on a larger track is 1:35:2-5. Forrest cut his time made last Saturday night down by 2 minutes, 8 and 1-5 seconds, his previous time being 1:38:44 1-5.

By winning the third race of the series last night Forrest comes into full possession of the McCandless cup, the Hustace medal and a ukulele which was put up as a special prize for the winner of the last event.

Charley Freitas came in second in the race, Joe Freitas third and Peterson fourth. Peterson was about five miles behind the third man at the finish.

Charley Freitas was awarded a small silver cup, Joe Freitas an order on Vieira's jewelry store for a suitable trophy and Peterson secured an order on Jack Scully for "something or other."

EXPECT TO SEE EWA TEAM IN FINALS

Tennis fans have it doped out that Greenfield and McKeever, the crack team from the Ewa plantation, will meet Castle and Nowell in the finals of the progressive tournament, which are expected to be reached about four o'clock this afternoon on the Beretania courts.

This will be the first time the Ewa combination has ventured onto local courts this season. The committee in charge, consisting of A. L. Castle, William Thompson and A. M. Nowell, has purchased two cups to be awarded to each member of the team winning the greatest number of games in today's tournament.

The committee has issued the following set of rules governing the play:

All matches to be two sets only, and no deuce sets to be played.

Every game won to be counted as one point.

Every team to play six matches, the team winning the most games during the play to be the winner.

Winners on court No. 1 to remain on same court, the winners on every other court to move up to the next higher court.

Losers on court No. 1 to move down to court No. 6, the losers on every other court to remain on same court.

In case of tie games in any one match, teams to toss, and winner of toss must progress.

Four matches to be played in the forenoon, commencing at nine o'clock, and two matches in the afternoon, commencing at three o'clock.

At conclusion of play, in case of a tie in games won, the team losing the less number of games to be declared the winner.

All matches must be completed and trophies awarded today.

Balls will be furnished by the committee in charge.

Entrance fee, two dollars per team, in advance.

The Neighborhood courts are located at the head of Victoria street, on Spencer.

TAKING OUT INK STAINS.

If the living room or library carpet has ink spots on it try the following remedy: Pour cold water on the spot, taking it up again with a spoon. Lay a cloth around the spot to prevent spreading, then apply a dilute solution of oxalic acid, sponging it quickly. If the color changes, apply ammonia water.

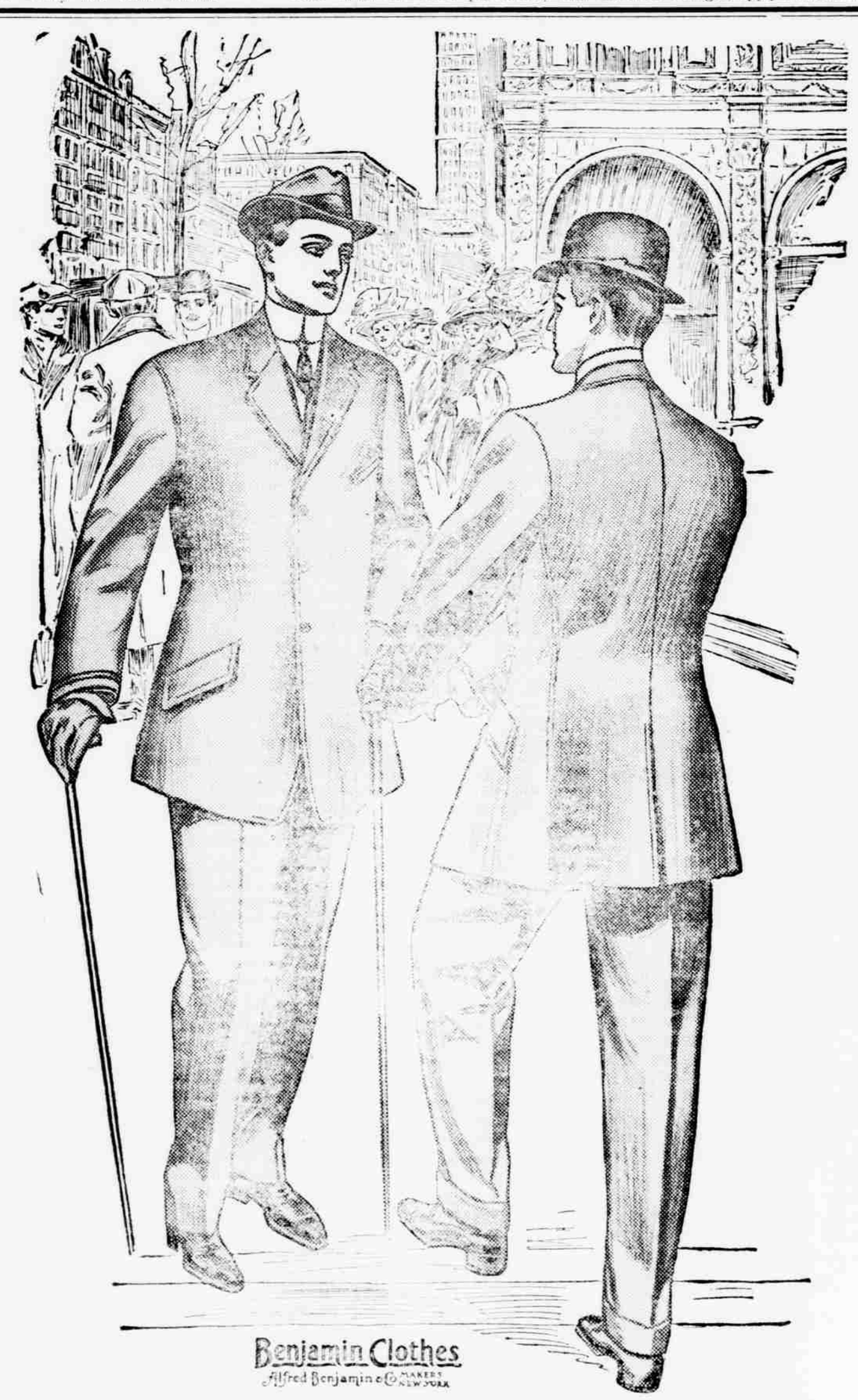

Summer Clothes

In the summer, when a fellow is especially fond of spending most of his time out-doors, there is a lot of satisfaction to be gained by having light and summery clothes. The ideal clothes for summer are "BENJAMIN CLOTHES." They are not only delightfully styled, but they are tailored in a manner which insures their giving splendid service.

THE CLARION

WINES AND LIQUORS

W. C. PEACOCK & CO., LTD.

Sole Agents MONT ROUGE WINES, the wines of connoisseurs

We deliver to all parts of the city twice daily.

Telephone 4 FAMILY TRADE A SPECIALTY Telephone 4

WE GUARANTEE OUR GOODS.

THE
Pacific Commercial Advertiser
A MORNING PAPER.

RODERICK O. MATHESON - - - - - - - - EDITOR

SATURDAY : : : : : : JUNE 11

SUGAR—96 Degree Test Centrifugals, 4.255. Per Ton, $85.10.
88 Analysis Beets, 14c. 6d. Per Ton. $101.80.

U. S. WEATHER BUREAU, June 10.—Last 24 Hours' Rainfall, trace.
Temperature, Max. 80; Min. 70. Weather, fair.

THIS SETTLES IT.

In an authoritative article in the Bulletin yesterday, printed in impressive, bold, black type, the statement is made that the wicked prohibitionists are saying that a vote against prohibition is a vote for a wide-open town. The article is authoritative because it is signed by Paul R. Bartlett, whose brother runs the brewery and knows all about the wicked prohibitionists. Mr. Bartlett, author, not brewer, is also an employe of the Bulletin, another proof of his perfect disinterestedness in the matter and another reason why he should be in a position to know all about the wicked prohibitionists who "want to run this town," who even "want to take the bread out of honest men's mouths" and who are strongly suspected by the Bulletin of being "a gang."

Mr. Bartlett, the author, not the brewer, says in righteous indignation, as well as bold, black type:

> A deliberate effort is being made to mislead the voter of Hawaii as to the true issue that is before the people of the Territory for determination on July 26.
>
> It has been declared that the voter will then be presented with two alternatives—that one is giving his support to a prohibitory law; the other to cast his ballot against prohibition, thereby placing his seal of approval on having a "wide-open town" for the Territory in general.
>
> This is a gross misconstruction of the intent of the plebiscite resolution and the practical effect that will follow a majority vote against the enactment of prohibitory legislation.

This expose settles the whole question. The bold, black type itself is enough to do that, even if the words were not the words of Paul R. Bartlett, brother of the brewer. After this the committee of one hundred need not expect mercy. The whole plan for taking the bread out of honest men's mouths has been uncovered and hereafter these honest men may have bread and beer by mouthfuls alternately, with Mr. Bartlett, the brewer this time, not the author, supplying the beer.

Of course, some prohibitionists, undismayed by the bold, black type and the name of Paul R. Bartlett, may object and state that the "wide-open-town" idea was born in the brains of the Bartlett family, both brewer and author this time. They may deny that they ever said any such thing, thought any such thing or have been fools enough to suppose any such thing, and they may call upon Mr. Bartlett, the author, not the brewer, for some proof of his remark made so boldly in such black type.

This will avail them nothing. As has been pointed out, Mr. Bartlett, whose Christian name is Paul, followed by an R. is a brother of the brewer of the same name without the Paul and the R. and is, of course, too impartial to say the thing that is not. He is also, as has been also pointed out, an employe of the Bulletin, which regards proof in the same way that it regards grammar, something that only faddists and missionaries bother about.

Consequently, we may regard the whole question as settled. Paul R. Bartlett has spoken; the brother of the brewer has told us what is what and an employe of the Bulletin has set our wayward feet back into the right path. For the populace it is all over but the shouting and for the Bulletin everything is done except to make its collections.

A TIMELY WARNING.

The Hilo Tribune warns the community of the loss to Hawaii in a promotion way that will result from foolhardiness at the volcano which terminates in any loss of life. The Tribune says:

> It is about time that a stop should be put to the performance of the material for the foolkiller who persist in tempting fate by venturing down into the innermost depth of the crater, generally for no other purpose than that of being able to brag of their performance afterwards.
>
> Last week a young Hilo man did this stunt, and had a narrow escape. According to the testimony of reliable witnesses, this man went down on one of the lowest ledges, and in less than fifteen minutes after he had left it to climb back to safety, the ledge fell into the seething mass of liquid lava. It did not require much imagination to picture what would have happened had the ledge fallen in while the chump in question was on it. It was enough to render a couple of lady visitors almost hysterical, and, if the young man thought he was gaining admiration from those who saw his feat, he was mistaken, for they appear to have been dominated by a preponderating desire to kick him.
>
> The fact that, if such performances are allowed to continue, some otherwise fairly valuable citizens may be unnecessarily lost, should alone be enough to put a stop to the practise of baiting Pele, but the point which is of main interest to the community here lies in the fact that if ever the foolkiller should take a swat at one of these adventurers, and he should be precipitated into the cauldron, the news of this would rapidly spread, and the effect on tourist travel would cause a certain loss to the business which the town is now deriving from that source. One single such accident would, as it would be certain to be exaggerated, do more to ruin the newly created tourist trade than could be remedied by thousands of dollars' worth of advertising. Hawaii can now boast of its "tame" volcano. Let no fools take that reputation away. The Volcano House people have long frowned on the practice, but appear to have been unable to stop it. Probably it can be best done by public opinion. It should be done.

PROHIBITION IN DOLLARS AND CENTS.

That it pays to close the saloons has been clearly demonstrated in the State of Ohio, in the forty "dry" counties in that State the savings banks reporting an increase in total deposits and in the number of depositors within a year following the enactment of antisaloon legislation. The comparisons are based on returns for the month of November, 1908, when saloons were allowed by law in the counties, and for the month of November, 1909, eleven months after the saloons had been closed.

In all, sixty-three banks in the forty "dry" counties show a total gain in savings deposits of $40,000. Forty-seven reported increased deposits and most of them showed an increase in the number of depositors. Ten reported a loss of deposits; five reported no difference.

With this splendid showing went glimmering the hopes of the Ohio liquor men, who predicted financial disaster and wide-spread ruin as a result of closing the saloons. In the county campaigns, in 1908, the argument most persistently urged by the liquor men was that if the counties were voted "dry," business depression and industrial stagnation would follow. Banks, their deposits and depositors, constitute an excellent business barometer, and especially the savings-banks show the prosperity of the large army of workers.

In a few of the banks there is a reason for unusual fluctuations in deposits. An occasional bank had state, county or other funds, which have been withdrawn, and, on the other hand, a few banks now have state funds and did not have them. In some instances deposits have been lowered by the increased demand for money caused by better business conditions. But, on the whole, considerable of this increase must be attributed to the closing of the saloons, the saving of money which formerly went over the saloon bar and its expenditure in legitimate channels of trade.

Some of the savings banks report a big increase in depositors as well as in deposits. For instance, the American Trust & Savings Co., of Springfield, increased its deposits $67,602 from January 1, 1909, to November 16, 1909, while the number of its depositors jumped from 1852 to 2382 in the same period, while for the entire year from January 1, 1908, to January 1, 1909, the increase in the number of depositors was less than 200.

The banks quoted are distributed all over "dry" Ohio territory. They do not belong to a select list. The only knowledge of most of them was that their names appeared in the bankers' directory.

Let these banks tell their own story; it is an interesting one, and should be read and studied by "wets" and "drys" alike. If these banks had simply held their own, the arguments of the liquor men would be nullified; but, as they have so largely increased their business and the number of their patrons, these reports should convince all that, from the standpoint of dollars and cents alone, it pays to close the saloon.

The series of murders during the past few months, in which Hawaiians have figured, amazes those who know the people of that race best, not the least amazing part of the series being the way in which revolvers have been used as the weapons of revenge. Hawaiians have never been regarded as particularly bloodthirsty and the history of crime in this country, until recently, holds few references to the use of the gun in the hands of Hawaiians. This matter is a subject of comment among the police officials. One point to remember in connection with the majority of murders and homicides of the past two years is that those who shed human blood first robbed their brains of reasoning power through the use of intoxicants.

Official word has gone out that the Judiciary Building is unsafe. The same information could have been secured long ago from High Henry's guests on the reef. Many of them visited that place in the past and found it decidedly unsafe, not to say disagreeable.

The secretary of the sugar trust has been caught, indicted and convicted of robbing the government. The next question is to get him in jail and after that to keep him there.

Jack Atkinson is not exactly lost in the Far East. The board of immigration merely does not know his present address.

Letters From The People

A YEAR AGO TODAY.

Editor Advertiser:—I am anxious that this letter shall reach you in time, that you may insert it in your issue of June 11, the anniversary of the tragic accident at the Hackfeld wharf—when I stood face to face with death in its most awful form—and from which several people will carry the marks of someone's criminal carelessness to the end of their lives.

This is only that I may send greeting and thankfulness to the many charming people of Honomu—strangers then, but friends forevermore, who were so kind and thoughtful for us during the days of uncertainty and suffering.

It is also that I may register the hope, that your officials have so lighted and safeguarded your wharves and streets that there are no more death-traps in beautiful Honolulu.

Mrs. Green is quite recovered physically, and while her nerves will never let her forget that night of horror, we are planning on our trip around the world, which begins in April, 1911, a long stay in the Paradise of the Pacific. With cordial regard, yours sincerely.

THOS. E. GREEN.

FAVORS LOWREY SUGGESTION.

Editor Advertiser:—It certainly is foolish for the members of our merchants' association to tell Uncle Sam to reduce the size of his building here if the site selected is not large enough. One would think it is their own building he is putting up. They forgot it is a United States building, erected for the accommodation of U. S. officials. Are not some people talking for their own personal gain? Does it make any difference whether or not another year is spent in preparing for this building, provided we get what we want?

I think the suggestion that two buildings be asked for, if the lot is too small, should have met with greater consideration at the hands of this body, and the proposal by Mr. Lowrey in this morning's issue of your paper could well be taken up at Washington with good prospects of winning. And it is a splendid suggestion, and should meet the approval of all parties. The business community want the postoffice down town, for convenience of the present generation. As to the judiciary, it can well be farther away from the business center. I would suggest that the Territory furnish a site for the judiciary building, that the present judiciary grounds be used for the purpose, and that Uncle Sam erect the building, one large and commodious enough for both territorial and federal courts. Could not our Governor, while East, take it up with the authorities at Washington, and save time? If met with their approval, it need not much delay the beginning of the erection of the postoffice and customhouse on the site selected. With Honolulu divided on the matter, as it is, their is uncertainly as to what is to be done and delay any way. It is said that a hundred thousand is needed to repair the territorial judiciary building. This is a way to save that sum.

J. M. M.

SUCH IGNORANCE!

Editor Advertiser:—This morning's paper reports that a requisition has been made to deport the Russian Vasileff because he is an anarchist and a socialist.

It seems too bad that such an enormous amount of ignorance exists that prejudice can be appealed to by such jumbling classifications. I do not know whether Vasileff is an anarchist or a socialist, but if he is the one, he can not be the other and the heads of department offices should know it and should refrain from utterances that enable Sam Gompers or any other person from "getting his facts twisted." Indeed, it is little wonder that there are so many facts to get twisted, despite whitewash brushes, when one duly considers the report in this morning's paper.

H. CULMAN.

[The letter of the United States District attorney refers to Vasileff as "an anarchist and a socialist." The terms are not synonymous, but this paper is not responsible for that.—Ed. Advertiser.]

STEEL BUTTONS REVIVED

Seek out your old polished steel buttons, for they are an evidence of the latest style in costuming. They belong to the shepherd's plaid suit, to the navy blue serge or to the mulberry linen.

Any shape will do; the ball button is much sought for, but there is also the big flat one the size of a dime, a nickel or a quarter.

Use metal polish to restore them, and give them a rub with leather before you put them on.

A GAY EVENING AT THE BEACH

(Continued from Page One.)

The most picturesque feature of the affair was the illuminated canoe sailing. Tourists, kamaainas and malihinis also went into ecstacies over the sight of Japanese-lanterned surfboats riding the waves in the dark. The night was a clear one, with a crescent moon, and the electric illumination and the lantern lights of the canoes made a picture not to be forgotten.

Beginning at five o'clock, a chowder was served to hundreds of guests. At the same time the various booths were liberally patronized, and the club will realize a neat sum from the sales made. The grounds of the Outrigger Club, between the Seaside and Moana hotels, were occupied by prettily decorated booths, at which ladies served refreshments and sold flowers, and before the time for opening the dancing program, late in the evening, they had made handsome realizations.

The Outrigger Club booth was in charge of Mrs. Tuttle, with Mrs. Hall and Mrs. Ramsay as assistants. It was the first one visited by most of the guests. Close by was the lemonade stand, in charge of Mrs. Booth as chairman, with Mrs. Gartley, Mrs. Dutra and Mrs. Mackay as assistants. Many kinds of soft drinks were served here, and nearly everybody gave the booth a call.

Mrs. R. C. Brown presided at the candy booth. With her, to aid in entertaining and receiving visitors, were Mrs. Riedford, Miss Ehrhorn, Miss Jessie Kennedy, Miss Muriel Howatt, Miss Helen Brown, Miss Edna Curtis. With this gathering of salesladies the booth sold candy even to people who might not have wanted it, but for the chance to buy it at this booth.

Tea was served and jams and fruits sold at a booth presided over by Mrs. Graham, Mrs. Eubank and Mrs. Alder. The booth as decorated looked as if it nestled in the midst of an orchard in which were growing all sorts of fruits, from pomegranates to pineapples, and it was a popular visiting place.

Miss Newcomb presided at the coffee booth, another delightfully arranged and decorated corner. With her were Mrs. Fuller, Mrs. Smithies and Miss Lucy Ward. They had a steady stream of visitors and enjoyed their evening task of serving them as much as the visitors enjoyed their calls at the booth.

Ice cream and cake were in general demand, and at times it was hard for those in charge of supplying the visitors with these to keep up with the demands for their services. Mrs. C. Du Roi, Mrs. Galt, Mrs. Murphy, Mrs. Haneberg, Mrs. F. Harris and a number of other young ladies did a hustling business at this booth.

Flowers and leis were sold by the hundred at a booth presided over by Miss Lyons, with the assistance of Mrs. Fred Carter, Miss Roby Chase, Miss Gussy Schlemmer, Miss Amy Stratemeyer, Miss Sybil Carter, Miss Dorothy Waldron, Miss Irene Boyd and Miss Holt. The booth was so attractive that a number of visitors were observed buying buttonholes and leis twice over, and a big stock of decorations was disposed of.

Kapellmeister Berger and the county band were present, and helped with the entertainment. The non-arrival of the McRae company on the Mauna Loa yesterday morning left the expected vaudeville program shy, but an improvised program was given, under the direction of W. D. Adams.

Dancing was enjoyed late in the evening on the new platform of the Outrigger Club. The entertainment and floor committee was composed of Frank Armstrong, Harold Giffard, W. H. McInerny and A. Mackintosh.

The members of the Outrigger Club were enthusiastic in their praises of those mainly responsible for the affair, Alexander Hume Ford, as the main mover in the enterprise, being enthusiastically commended. Ford was ably seconded by Mr. Tuttle.

CHINESE STUDENTS ISSUE NEAT ANNUAL

The Chinese Student's Annual has just been issued from the press of the Hawaiian Gazette Company, published by the Chinese Students' Alliance of Hawaii. It is an exceptionally neat little volume of seventy two pages, the cover design being drawn by a young Chinese student and selected as the best of a number submitted in competition, the selection being made by the Gazette company.

The feature of the little book is the splendid English used in its articles, even the "reformed spelling" being adopted. There are political and other pertaining articles by Honolulu Chinese, all well illustrated.

THE ANNOYING COUGH.

Your cough annoys you. Keep on hacking and tearing the delicate membranes of your throat if you want to be annoyed. But if you want relief, want to be cured, take Chamberlain's Cough Remedy. For sale by all druggists. Benson, Smith & Co., Ltd., agents for Hawaii.

OLD POLO PLAYERS WHO MAY FORM OAHU TEAM THIS YEAR

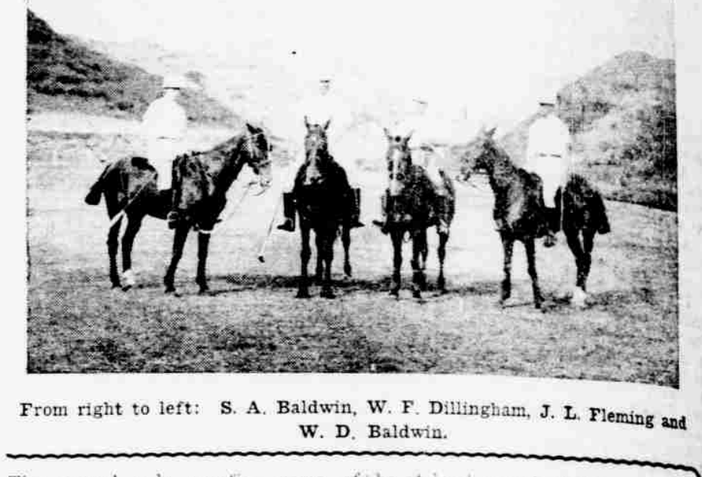

From right to left: S. A. Baldwin, W. F. Dillingham, J. L. Fleming and W. D. Baldwin.

The second polo practise game of the season will start about half-past three o'clock this afternoon on Moanalua field. The games scheduled for last Wednesday afternoon was called off on account of the rain. Seventeen enthusiasts have declared their intentions to enter the preliminaries to train for a place on the 1910 team which will enter the field from this island in the interisland matches to commence this summer. Only seven turned out on the first day of practise, a week ago, and Frank Baldwin said yesterday that he hoped there would be at least enough on the ground today to make up two full teams for the game.

The horses are fine material, being quick and speedy, but they need hardening up and two days of scrimmage each week will put them in condition. If they don't get their work regularly they will not be in condition to stand the strain when the regular series of games start in August. The same men who formed the team last year expect to enter the field this year and they may make up the regular team for the coming games. They are S. A. Baldwin, Walter F. Dillingham, J. L. Fleming and W. D. Baldwin.

MARINE TEAMS FORM A BATALLION LEAGUE

The Marines have merged their company baseball teams into a battalion league and have barred the members of the big team, which plays in the Military and Oahu league games, from participating in the intercompany games. This will make the company teams more evenly matched, it was said yesterday, and will develop some good material for the big team.

The A company team put it on to the C aggregation, seven to one, in a seven-inning game under the new rules yesterday, and the winner has posted a challenge signed by "Chuck" Conners, manager, and C. N. Schave, captain, —barring all big leaguers,—to play for the best two out of three games. Following is the score by innings and summary of yesterday's game:

									R.	H.	E.
Co. A.....	1	1	2	3	0	0	0	—7	10	1
Co. C.....	0	0	0	0	0	0	1	—1	1	4

Three-base hit, Reckel Walters (A); hits, off Battin (A) 1, Makin (C) 10; base on balls, off Battin (A) 1, Makin (C) 2; hit by pitcher, Battin (A) 2; struck out, by Battin (A) 9; by Makin (C) 7; batteries, Co. A, Battin and Burkett; Co. C, Makin and Albin. Umpire, Thompson.

TEAMS WILL PLAY BALL AFTER AMATEUR SPORTS

A baseball game between the Muhocks and the Asahis of the Oahu junior league, will follow the three-mile race for the amateur championship, the greased pig chase and the three-legged race at Athletic Park this afternoon. The batteries are: C. Moryama and T. Moryama for the Asahi team and Wah Kai and Xavier for the Muhocks.

The pig which is to beat it all over the field with a bunch of pork eaters hot after him, weighed just forty-five pounds last night. Sam Hop said, and is guaranteed under the pure food law.

TO DRAFT ATHLETIC UNION CONSTITUTION

After due deliberation, Lorrin Andrews has selected Stanley Livingston of the Kamehameha Schools, R. S. Gault, president of the Boys' Club and Grammar School league, and James H. Fiddes, president of the Hawaiian Association Football, to serve on the committee which is to draft the constitution and bylaws for the Hawaiian Amateur Athletic Association.

YACHTSMEN TO TAKE FISHING TRIP TODAY

The yacht Charlotte C. will take a fishing party headed by George Crozier to Molokai for the holiday, starting early this morning, and several yachtsmen are going to spend the day at Pearl Harbor, going down on the Gladys and Helene.

OFFICES
OFFICES
OFFICES

Boston Building
Judd Building

Thoroughly Up-To-Date
All Modern Conveniences

Real Estate Department

Hawaiian Trust Co., Ltd.

923 Fort Street.

OUR RUB DOWN

Is fine for soreness, stiffness, sprains and bruises.

"Let that soak in"

Hollister Drug Co.

For a trip around the island; not the least of your pleasure is in having with you a THERMOS BOTTLE. For either a hot or cold drink it is indispensable.

Nickel Pint Size . . . $3.75

Nickel Quart Size . . . $5.75

We carry in stock a full line of leather cases to fit, also extra fillers for broken bottles.

H. F. Wichman & Co.
— LIMITED. —
LEADING JEWELERS.

Sanitary Steam Laundry

W. D. McINTIRE, Superintendent.
Phone 73.

OAHU RAILWAY TIME TABLE.

Outward.

For Waianae, Waialua, Kahuku and Way Stations—*9:15 a. m., *3:20 p. m.

For Pearl City, Ewa Mill and Way Stations—†7:30 a. m., *9:15 a. m., *11:30 a. m., *2:15 p. m., *3:20 p. m., *5:15 p. m., ‡9:30 p. m., †11:15 p. m.

For Wahiawa and Leilehua—*10:20 a. m., *5:15 p. m., ‡9:30 p. m., †11:15 p. m.

Inward.

Arrive Honolulu from Kahuku, Waialua and Waianae—*8:36 a. m., *5:31 p. m.

Arrive Honolulu from Ewa Mill and Pearl City—†7:45 a. m., *8:36 a. m., *11:02 a. m., *1:40 p. m., *4:26 p. m., *5:31 p. m., *7:30 p. m.

Arrive Honolulu from Wahiawa and Leilehua—*9:15 a. m., †1:40 p. m., *5:31 p. m., ‡10:10 p. m.

The Haleiwa Limited, a two-hour train (only first-class tickets honored), leaves Honolulu every Sunday at 8:36 a. m.; returning, arrives in Honolulu at 10:10 p. m. The Limited stops only at Pearl City and Waianae outward, and Waianae, Waipahu and Pearl City inward.

*Daily. †Except Sunday. ‡Sunday Only.

G. P. DENISON, Superintendent. F. C. SMITH, G. P. A.

KOOLAU RAILWAY TIME TABLE

DAILY, EXCEPT SATURDAY, SUNDAY AND HOLIDAYS

Leave Kahana for Punaluu, Hauula, Laie, Kahuku and Way Stations at..........12:00 M.

Arrive Kahuku at.......... 1:00.P.M

Returning:

Leave Kahuku for Laie, Hauula, Punaluu, Kahana and Way Stations at......... 1:45 P.M.

Arrive Kahana at.......... 2:45 P.M.

SATURDAY, SUNDAY AND HOLIDAYS

Arrive Kahuku at..........11:58 A.M.

Leave Kahana for Punaluu, Hauula, Laie, Kahuku and Way Stations at.........11:00 A.M. 1:30 P.M. 2:15 P.M.

Leave Kahuku for Laie, Hauula, Punaluu, Kahana and Way Stations at.........12:35 P.M. 3:00 P.M.

Connections are made at Kahuku with the O. R. & L. Co.'s 9:15 a. m. train from Honolulu, and the 2:20 p. m. train, which arrives in the city at 5:30 p. m.

JANUARY 1, 1909.

J. J. DOWLING, Superintendent. E. S. POLLISTER, G. P. & F. A.

LOCAL OFFICE OF THE UNITED STATES WEATHER BUREAU.

Honolulu, Friday, June 10, 1910.

Year	Mean Barom.	THERMO Max.	Min.	Mean.	24 Hour Rainfall	Average Rel Humidity	Average Cloudiness	WIND Direction	Average Velocity
1900	30.10	85	67	76	.00	62	1	N	.....
1901	29.90	83	71	77	.10	80	3	S	.....
1902	30.01	83	68	76	.00	78	3	SE	.....
1903	30.04	82	73	78	.01	68	2	NE	.....
1904	30.02	82	73	78	.01	64	2	NE	....
1905	30.06	78	68	73	.05	67	7	NE	7
1906	30.08	81	74	78	T	66	6	NE	9
1907	30.04	83	71	77	.01	78	5	NE	9
1908	30.05	81	71	76	.01	64	3	NE	6
1909	30.06	79	70	74	T	65	5	E	11
1910	30.14	80	70	75	T	57	2	NE	9
Aver	30.04	80	70	75	.02	68	4	NE	....

WM. B. STOCKMAN, Section Director.

TIDES, SUN AND MOON.

Days	June	High Tide Large	Ht of Tide	High Tide Small	Low Tide Large	Low Tide Small	Sun Rises	Sun Sets	Moon Rises and Sets
		p.m.		a.m.	a.m.	p.m.			Rise
	6	3.17	2.2	2.25	7.57	10.38	5.17	6.41	4.29
	7	3.59	2.3	3.04	8.33	11.33	5.17	6.41	Sets
	8	4.42	2.3	3.48	9.08	...	5.17	6.42	8.21
						a.m.			
	9	5.25	2.2	4.38	9.45	0.27	5.17	6.42	9.22
	10	6.08	2.0	5.33	10.25	1.20	5.17	6.42	10.16
	11	6.53	1.9	6.43	11.11	2.07	5.17	6.43	11.04
						p.m.			
	12	7.38	1.7	8.18	[illegible].47	12.08	5.17	6.43	11.45

New moon, June 7 at 2:40 a. m.

The tides at Kahului and Hilo occur about one hour earlier than at Honolulu.

Hawaiian standard time is 10 hours 30 minutes slower than Greenwich time, being that of the meridian of 157 degrees 30 minutes. The time whistle blows at 1:30 p. m., which is the same as Greenwich 0 hours 0 minutes. Sun and moon are for local time for the whole group.

METEOROLOGICAL RECORD.

Issued Every Sunday Morning by the Local Office, U. S. Weather Bureau.

DAY	May June	Mean Barom.	THERM. Maximum	Minimum	Rainfall to 8 p. m.	Humidity	Average Cloudiness	WIND Direction	Ave Vel
	29	30.04	83	71	T	[illegible]	7	NE	8
	30	30.02	73	68	.15	84	10	NE	5
	31	30.07	77	68	[illegible]	67	4	NE	9
	1	30.04	79	70	.00	[illegible]	[illegible]	NE	10
	2	30.08	76	66	.02	73	8	NE	1[illegible]
	3	30.05	79	70	.02	86	2	NE	11
	4	30.10	80	69	[illegible]	[illegible]	[illegible]	NE	8
		30.05	78.1	68.8	17	[illegible]	4.6	NE	10.1

*29.7.

Note.—Barometer readings are corrected for temperature, instrumental errors, and local gravity, and reduced to sea level. Average cloudiness stated in scale from 0 to 10. Direction of wind is average velocity in miles per hours ending at 8 p. m. Velocity of wind is prevailing direction during 24 hours.

WM. B. STOCKMAN, Section Director.

TRESPASS NOTICE.

All persons are hereby warned against trespass of any nature whatsoever on the cane fields, fish ponds, streams, kula or other property in the possession of or under the control of the undersigned at Palama or neighborhood, in Honolulu, for all trespassers will be dealt with as by law allowed.

Y. AHIN.

Honolulu, Feb. 19, 1910. 8591

WATERFRONT NEWS

SUSPICIOUS CASE HOLDS UP LINER SIBERIA

Owing to the discovery of a suspicious case of sickness, thought to be plague, among the Russian steerage passengers aboard the Pacific Mail steamship Siberia yesterday when the vessel arrived off port from Yokohama, the vessel was detained at the quarantine grounds from eleven in the forenoon until about two in the afternoon, when the quarantine officials had the vessel brought inside the harbor and moored at Quarantine wharf. There the steerage passengers were landed, to be held in quarantine on the island. An hour afterward the liner was alongside the Alakea wharf where pratique was given as far as the cabin passengers are concerned, they being allowed ashore and communication permitted from shore to the vessel.

There was a sharp colloquy between Doctor Sinclair, the quarantine officer who went out to board the liner, and Captain Zeeder of the Siberia, a difference of opinion arising as to what constituted a "lee side" for boarding. The discussion between the quarantine launch and the bridge of the liner was brief. The quarantine official order to steamer captains is that they shall give a lee side for the officers to board the vessel either by Jacob's ladder or gangway. Captain Zeeder was certain that he knew what a lee was and that he had given it. Doctor Sinclair was equally positive that he hadn't. The quarantine officials have rather the best of an argument of this sort, but the matter may go further and probably land in a lump in a Washington office.

The Siberia is traveling with a large list of cabin passengers, several of whom landed here, giving additional room for passengers booked from Honolulu for the trip to the Coast. Among the layovers are Count Pozzo de Borgo and Count de Neverlee, Prof. and Mrs. Eskart, relatives of Director Eckart of the Hawaiian Sugar Planters' Experiment Station; Miss C. W. Flanders, sister of Mrs. John Effinger, and George F. Renton, manager of Ewa plantation, who made a round trip in the vessel. Charles R. Buckland, former editor of the Hilo Herald and formerly chief clerk in the Governor's office, who was making a round trip on the Siberia for the benefit of failing health, was compelled to go ashore at Manila. He had not improved greatly and it was decided that it was best for him to leave the vessel there. He was accompanied by Mrs. Buckland.

The Siberia is landing about sixty Russian immigrants and a number of Filipinos, who are to work on plantations. There are a lot of Hindus aboard en route to the mainland.

The vessel is landing 792 tons of cargo here and will take aboard about 3,000 cases of canned pineapples—most of which arrived from Kona yesterday on the Mauna Loa—2,000 bunches of bananas, sixty bales of Kona tobacco—one of the largest single shipments sent out from that district—and 500 bags of coffee.

The vessel departs for San Francisco at ten o'clock this morning, carrying about thirty passengers from here.

More Mail for Honolulu.

Castle & Cooke, agents for the Matson line, have received a wireless message from Captain Johnson of the Wilhelmina, announcing that his vessel has 2100 tons of freight for Honolulu and 180 tons for Hilo. There are also ninety bags of mail aboard. The passenger list numbers ninety-six persons. All passengers are well. The Wilhelmina is due here Tuesday.

Coronado in Port.

The barkentine Coronado arrived yesterday afternoon from San Francisco, and berthed at the Oceanic wharf. The vessel was twenty-one days on the trip down. She brought a cargo of general merchandise.

Shipping Notes.

Purser Friel of the Mauna Loa reports the following sugar awaiting shipment at windward ports of Hawaii: Honuapo 5180, Punaluu 5841, Honokaa 1200, Kukuihaele 400, Paauhau 1100, Paauilo 2000, Kukaiau 6300.

Captain Falls, depot quartermaster, has arranged to have the transport Logan, due here on Monday, go to the Channel wharf, as she is bringing a quantity of army supplies for the local army posts. The troopship will be supplied with about 500 tons of coal here.

BROKE TRAFFIC LAW AS WELL AS FENDER

The last arrest made by Motorcycle Officer William Chilton is that of Guy Macfarlane, who was charged yesterday with violating section nine of county ordinance eleven. Macfarlane was driving in auto 190 down Hotel street and cut down Fort without going to the "right of and beyond the center of the street," as the law requires.

This is a rule to which hardly any attention is given, and in this instance Macfarlane not only broke the law but the fender of a Rapid Transit car which he rode directly over, thereby giving a good reason why the law should be obeyed.

It is probable that a warrant will be issued shortly for the man who rode down a Japanese bicycle rider in auto 544 several days ago, if the police investigation shows that there have been no extenuating circumstances.

TO SHIPPERS:

Applications will be received from shippers of frozen cargo for space in the steamers of the Canadian-Australian Royal Mail Line, from Australia to Honolulu and Vancouver, from November [illegible], for a period of nine months.

Particulars of space available may be obtained on application to the agents.

THEO. H. DAVIES & CO., LTD., Honolulu.

8685

MARINE REPORT.

By Merchants' Exchange.

Friday, June 10.

Seattle—Sailed, June 8, S. S. Hyades, for Honolulu.

Salina Cruz—Arrived, June 9, S. S. Arizonan, from Kaanapali.

Leith—Sailed, June 9, sp. Herzogin Cecelie, for Honolulu (not as formerly reported).

Yokohama—Arrived, June 10, S. S. Mongolia, hence May 30.

San Francisco—Arrived, June 10, schr. M. Turner, from Kahului May 3.

Mahukona—Arrived, June 9, bkt. Hawaii, from Newcastle.

MARINE TIDINGS.

By Kahuku Wireless.

U. S. TRANSPORT LOGAN, AT SEA, June 10, 8 p. m.—780 miles from Honolulu, will arrive forenoon Monday.

S. S. ENTERPRISE, AT SEA, June 10, 8 p. m.—506 miles from Hilo, will arrive late on Monday.

S. S. LURLINE, AT SEA, June 10, 8 p. m.—Will dock at 6 a. m. Saturday, from Kahului.

S. S. KOREA, AT SEA, June 10, 8 p. m.—875 miles from Honolulu, will arrive early Monday, 343 bags of mail.

S. S. SIERRA, AT SEA, June 10, 8 p. m.—836 miles from Honolulu, fresh head winds, moderate sea, clear weather.

S. S. WILHELMINA, AT SEA, June 10, 8 p. m.—1241 miles from Honolulu, fresh northwest winds, sea smooth.

NEXT MAILS.

Coast, Orient and Colonial.

Mails are due from the following points as follows:

San Francisco—Per Korea and Logan, Monday.

Yokohama—Per China, June 18.

Vancouver—Per Manuka, June 25.

Australia—Per Marama, June 21.

Mails will depart for the following points as follows:

San Francisco—Per Siberia, today.

Yokohama—Per Korea, June 13.

Australia—Per Manuka, June 25.

Vancouver—Per Marama, June 21.

OWNS JEWELS WORTH MANY MILLIONS

(Continued from Page One.)

the days when he was a poor village boy, living in a mud-walled grass-thatched hut, playing gilli-dando among the cocoanut trees, and, like Mowgli, taking his turn at tending the water buffaloes. He could have had no dream of greater fortune than to become the village headman. But suddenly the lad's life took one of those strange turns that seem extravagant when told in fiction. One day a pompous priest, with the caste mark of Siva upon his brow, attended by gorgeously clad retainers from the court of Baroda, came to the little hamlet, making subtle inquiries regarding the descendants of one Pilaji, who had been the first gaekwar of the state.

A Hindu family that has a genealogy to be proud of cherishes its history jealously and can generally establish its descent through centuries. This is not so remarkable where the priesthood is hereditary and where the restrictions of caste confine the scope of marriage. Moreover, generation succeeds generation in the occupation of one patch of land. At the present time ninety-six per cent of the rural population of India live and die in the district where they were born, and before the days of the railroad there was practically no movement. Thus the parents of the future gaekwar had no difficulty in satisfying the emissary from the capital of their right to claim membership in the royal family, although the connection was through a branch distant from the reigning house. That matter settled and the occasion duly solemnized by a feast and a religious ceremony, the barefooted village boy was suitably clothed and conducted with much pomp and circumstance to Baroda.

To explain the reason for all this ado—or, as the Hindus would say, tamasha—it is necessary to hark back a few centuries, which, according to oriental conception of time, is a mere trifle. The founder of the fortunes of the house of Baroda was a trooper in the force of the old Maratha freebooter, Khande Rao, who flourished toward the end of the seventeenth century.

This trooper attracted the notice of his leader by performing the feat which in modern times was credited to Col. Fred Burnaby, of "Ride to Khiva" fame, that of completely severing a man's trunk with a single backhanded stroke. The Maratha who gave this wonderful exhibition of strength and dexterity was raised to the command of a [illegible] and distinguished with the title of Shamsher Bahadur ("Illustrious Swordsman"), which has been borne by the gaekwars ever since.

He finished his career as one of the prominent figures of that turbulent time and was [illegible] upon a neighbor's territory. His nephew and understudy, Pilaji by name, stepped into his shoes. He became a highly successful leader, established an independent principality, and was the first of the line of gaekwars.

Magnificent Jewels.

No other man in the world is the possessor of so many jewels as the [illegible] and is the owner of the only gold and silver guns in the world. [illegible] guns, which are four-pounders fashioned [illegible] of gold and silver. They are the [illegible] [illegible]. Each of [illegible] weighs [illegible] pounds, [illegible] barrel, [illegible] of [illegible].

Besides [illegible] that [illegible] thousand dollars [illegible] the cost of the [illegible] the [illegible] of the animals are golden caps, and on their legs are anklets of gold and silver. Ornaments of gold adorn their heads, and when the royal artillery is in motion the splendor of it dazzles the eyes. The guns are guarded day and night by picked men from the royal bodyguard.

The most famous diamond necklace of the world is the property of the maharajah. It is composed of two hundred beautiful brilliants of marvelous purity, each as large as a hazelnut. This necklace is valued at $12,000,000. Then he has a famous aigrette, made of five hundred diamonds. Hanging from this circle of light is the fifth largest diamond in the world, the Star of the South. Emeralds are strung between the diamonds. In one room of the palace is a rug with a surface of four square yards made entirely of beautiful diamonds, pearls and rubies. The gems have been woven into a regular carpet, with designs and margins cleverly defined. His household expenses are borne by the people, so that he is [illegible] [illegible].

The [illegible] yesterday [illegible] with [illegible] [illegible].

Traveling with the [illegible] Mrs. Eckart of New Jersey, a woman of [illegible] who is a close friend of the gaekwar's family. [illegible] San Francisco Mrs. Fisher will travel [illegible] the maharajah [illegible] aboard the Siberia.

A Home For Sale

PRICE. $2.500.00.

On King street near Pawaa.

Large yard.

Fruit trees in bearing.

Artesian water.

5-room house with modern improvements.

TRENT TRUST CO., Ltd.

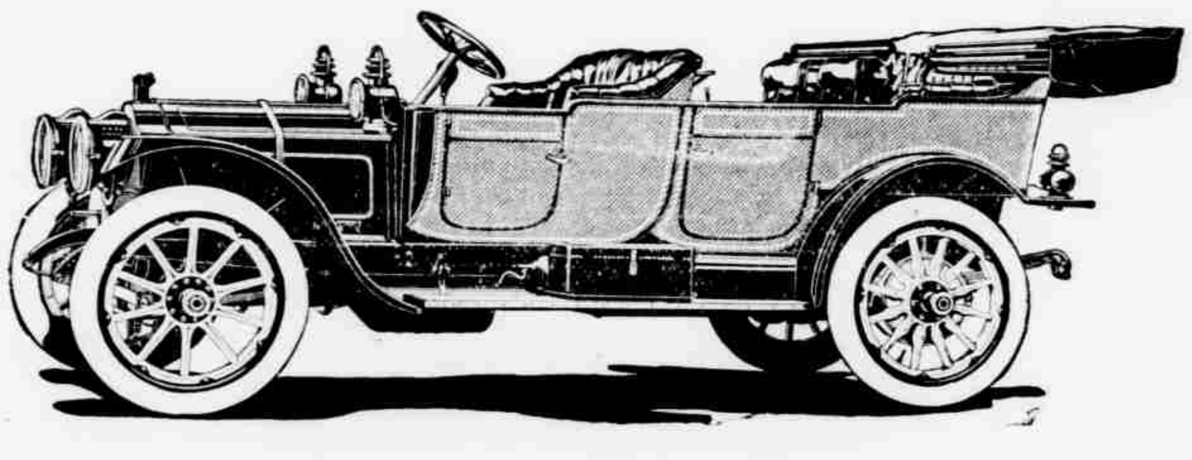

Packard MOTOR CARS

"ASK THE MAN WHO OWNS ONE"

1911 COMPLETE LINE OF CARS WITH FORE-DOOR BODIES

Built entirely in the Packard shops. One quality; two sizes—the Packard "Thirty" and the Packard "Eighteen" Town Car : : : : : : : :

TOURING CAR CLOSE COUPLED
RUNABOUT COUPE PHAETON
LIMOUSINE LANDAULET

Forty-eight page catalog mailed on request. Full information from any Packard dealer : : : : :

PACKARD MOTOR CAR COMPANY
DETROIT, MICHIGAN

The von Hamm-Young Co., Ltd.

Sole Agents

GRADUATION DAY AT THE KOREAN SCHOOL

A large crowd filled the buildings in the Korean compound, Punchbowl street, last night, the occasion being the graduating exercises of the Korean Day School. Mrs. John H. Wadman, the principal, presided, assisted by several American and Korean teachers. The total enrollment for the year has been over sixty with an average attendance of fifty-two. At the exercises last night, Mrs. Wadman made a short address, much to the surprise of her husband, and received the congratulations of all later, being decorated with many leis. The hall was very prettily decorated for the occasion.

The five boys graduating, who completed the Korean-English course of study, were Whang Chin Nam, Yee Pok Soon, Pak Nak Sun, Pak Pyeng San and Yee Tai Sung. Rev. J. T. Jones delivered the class address.

TO CURE A COLD IN ONE DAY

Take Laxative Bromo [illegible] Tablets. All druggists [illegible] the money if it fails [illegible] E. W. Grove's signature [illegible]

HARPER WHISKY

Kentucky's most famous and best; the World's most famous and best; the whiskey that has girdled the Globe. Sold by

W. C. Peacock & Co., Ltd.

MERCHANT ST.

This Paper is kept on file at THE DAKE ADVERTISING AGENCY, INC., 427 South Main St., Los Angeles, and 12 Geary St., San Francisco, where contracts for advertising can be made for it.

Back Home Again!

Henry McRae
Stock Company

OFFERING TODAY

MATINEE AND EVENING

THE CHORUS LADY

NEXT MONDAY

The Man on the Box

ALOHA PARK
Boxing Carnival
Saturday, June 11

CORNYN

Welter-Weight Champion of San Francisco, vs.

NELSON

of Camp Very.

Fifteen Rounds.

JIM HAOA VS. T. TERRIEU, Six Rounds.

YOUNG GANS VS. SAILOR SAMMY, Four Rounds.

Ringside, $2; Reserved, $1.50 and $1; General Admission, 50c. Begins at 8:15 p. m.

BASEBALL
Honolulu Athletic Park

Sunday, June 12, 1910.

U. S. MARINE CORPS vs. C. A. C.

J. A. C. vs. P. A. C.

ADMISSION.....25c, 15c and 10c

Special Series

Twelve Games,

Waseda University

vs.

Oahu League and All-Hawaii

Season Commencing July 3, 1910.

Box Plan for Season Tickets at Chamber Drug Co.

THE EMPIRE THEATRE

HOTEL STREET.

CHARLES ROYAL, EDYTHE ELLIOTT, and BABY ELLIOTT

—in a—

ROYAL PLAYLET

Admission 15c-10c-5c

NOVELTY THEATRE

Cor. Nuuanu and Pauahi Sts.

WEDNESDAY AND SATURDAY MATINEES.

Special Film

ROOSEVELT IN AFRICA

The Park THEATRE

4—THE GREAT IBSONS—4

Musical Artists.

MINETTE RHODES, Serio Comic.

CARL WALNER, Whistler.

CUNHA'S ORCHESTRA

—and—

MOTION PICTURES.

Admission 5c, 10c, 15c

PYTHONETTE HAIR BRAID

And Hair-Covered Turban Frames for the new styles in hairdressing at

EHLERS

Fraternal Meetings

MEETING NOTICE.

HAWAII CHAPTER, NO. 1, ORDER OF KAMEHAMEHA.

All members of the above chapter and all sojourning brethren are fraternally requested to assemble at the Kapiolani building, corner of King and Alakea streets, Saturday morning, June 11, 1910, at eight-thirty o'clock, for the purpose of participating in the decoration of the statue of Kamehameha.

They are further requested to assemble in Fraternity hall, Odd Fellows' building, on Fort street, the following Sunday morning, June 12, 1910, at ten o'clock, for the purpose of attending services at Kawaiahao Church.

N. FERNANDEZ, Kuauhau.

Honolulu, T. H., June 10, 1910.

8686

POLYNESIA ENCAMPMENT NO. 1, I. O. O. F.
Meets every first and third Friday of the month, at 7:30 p. m., in Odd Fellows' Hall, Fort Street. Visiting brothers cordially invited to attend.
L. PETRIE, C. P.
L. L. LA PIERRE, Scribe.

EXCELSIOR LODGE NO. 1, I. O. O. F.
Meets every Tuesday evening, at 7:30, in Odd Fellows' Hall, Fort Street. Visiting brothers cordially invited to attend.
J. S. SHARP, N. G.
L. L. LA PIERRE, Sec'y.

HARMONY LODGE NO 3, I. O. O. F.
Meets every Monday evening, at 7:30, in Odd Fellows' Hall, Fort Street. Visiting brothers cordially invited to attend.
HUGH E. McCOY, N. G.
E. R. HENDRY, Sec'y.

PACIFIC REBEKAH LODGE NO. 1, I. O. O. F.
Meets every second and fourth Thursday, at 7:30 p. m., Odd Fellows' Hall. Visiting Rebekahs are cordially invited to attend.
MARY GRUBE, N. G.
ALICE NICHOLSON, Secy.

OLIVE BRANCH REBEKAH LODGE NO. 2, I. O. O. F.
Meet every first and third Thursday, at 7:30 p. m., in Odd Fellows' Hall. Visiting Rebekahs are cordially invited to attend.
MARGARET FERGUSON, N. G.
JENNIE H. MACAULAY, Sec'y.

OCEANIC LODGE NO. 371, F. & A. M.
Meets on the last Monday of each month, at Masonic Temple, at 7:30 p. m. Visiting brethren are cordially invited to attend.
J. A. PALMER, W. M.
W. H. GOETZ, Secy.

LEAHI CHAPTER NO. 2, O. E. S.
Meets every third Monday of each month, at 7:30 p. m., in the Masonic Temple. Visiting sisters and brothers are cordially invited to attend.
NELLIE J. STEPHENS, W. M.
ADELAIDE M. WEBSTER, Secretary.

LEI ALOHA CHAPTER NO. 3, O. E. S.
Meets at the Masonic Temple every second Saturday of each month, at 7:30 p. m. Visiting sisters and brothers are cordially invited to attend.
CORA A. BLAISDELL, W. M.
MARGARET HOWARD, Secy.

OAHU LODGE NO. 1, K. of P.
Meets every first and third Friday at 7:30 o'clock, Pythian Hall, corner Beretania and Fort streets. Visiting brothers cordially invited to attend.
WM. JONES, C. C.
O. HEINE, K. of R. & S.

WILLIAM McKINLEY LODGE NO. 8, K. of P.
Meets every second and fourth Saturday evening at 7:30 o'clock, in Pythian Hall, corner Beretania and Fort streets. Visiting brothers cordially invited to attend.
H. A. TAYLOR, C. C.
E. A. JACOBSON, K. R. S.

COURT CAMOES NO. 8110, A. O. F.
Meets every second and fourth Tuesday of each month, at 7:30 p. m., in San Antonio Hall, Vineyard street. Visiting brothers cordially invited to attend.
J. R. PONTE, C. R.
H. PEREIRA, F. S.

CAMOES CIRCLE NO. 240, C. O. F.
Meets every second and fourth Thursday of each month, at 7:30 p. m., in San Antonio Hall, Vineyard street. Visiting companions are cordially invited to attend.
GASPAR SILVA, C. C.
LOUIS A. PERRY, F. S.

COURT LUNALILO NO. 6600, A. O. F.
Meets every first and third Wednesday evenings of each month, at 7:30 p. m., in Pythian Hall, corner Fort and Beretania streets. Visiting brothers cordially invited.
W. KELLE, C. R.
JAS. K. KAULIA, F. C., F. S.

HONOLULU AERIE 140, F. O. E.
Meets on second and fourth Wednesday evenings of each month, at 7:30 o'clock, in Pythian Hall, corner Beretania and Fort streets. Visiting Eagles are invited to attend.
W. R. RILEY, W. P.
W. C. McCOY, Secy.

HONOLULU HARBOR NO. 54, A. A. of M. M. & P.
Meets on the first Sunday evening of each month, at 7 o'clock, at Odd Fellows' Hall. All sojourning brethren are cordially invited to attend.
By order Worthy President.
WM. E. YOUNG.
FRANK C. POOR, Secy.

THEODORE ROOSEVELT CAMP NO. 1, S. W. V.
Meets every Second and Fourth Saturday of each month in Waverley Hall, corner Bethel and Hotel streets, at 7:30 p. m.
By order of the Camp Commander
J. K. BROWN, Adjutant.

HAWAIIAN TRIBE NO. 1, I. O. R. M.
Meets every first and third Thursday of each month, in K. of P. Hall, corner Fort and Beretania streets. Visiting brothers cordially invited to attend.
E. V. TODD, C. of R.
P. HIGGINS, Sachem.

HONOLULU LODGE 618, B. P. O. E.
will meet in their hall, King street, near Fort, every Friday evening. Visiting brothers are cordially invited to attend.
JAMES D. DOUGHERTY, E. R.
GEO. T. KLUEGEL, Secy.

HONOLULU SCOTTISH THISTLE CLUB
Meets on 2nd and 4th Fridays in the month at 8 o'clock, in Rooms 11 and 12, Alexander Young Building.
JAS. H. FIDDES, Chief;
JAS. C. McGILL, Secy.

DAMIEN COUNCIL, NO. 563, Y. M. I.,
meets every second and fourth Wednesday at 7:30 o'clock p. m. in St. Louis College Alumni Hall (Dreier Hall), Union street. Visiting members are always welcome.
F. D. CREEDON, President.
H. P. O'SULLIVAN, Secretary.

THEOSOPHICAL SOCIETY.
Honolulu Branch, No. 1162, Miller street, ground floor, Kilohana Art League building. First Tuesday of every month, at 7:45 p. m. Public Meeting. Visitors welcome. Other Tuesdays at 7:30 p. m., Lodge Meeting for Members. JAS. J. YOUNG, President.

READY LETTER WRITERS PLENTY

Congressmen Find Answering the Folks Back Home Their Biggest Task.

By Ernest G. Walker.

(Mail Special to The Advertiser.)

WASHINGTON, May 15. — Letter writing, particularly letter answering, has become a tremendous industry in Washington. Although congress has generously provided almost every possible facility in the way of clerks, stenographers, phonographs, typewriting machines and even mimeograph apparatus for facilitating the letter writing tasks of congressmen, a goodly number of senators and representatives have to put in many hours of hard work getting ideas and answers down upon paper.

Representative Victor Murdock, the Kansas insurgent, said the other day that letter writting was really the big task of holding a seat in congress for many men. The letters come pouring in at the rate of a score or even hundreds a day in some cases.

"And a vast number of people write, who have no particular reason to write except that they like to receive a letter from their congressmen," was suggested.

"Oh, yes, I suppose so," said the Kansas insurgent. "With some people letter writing is a form of laziness. I am satisfied that there are men, who, when urged to go out and chop some wood, declare that they are too busy. They must write to their congressman."

Much depends upon the constituency and upon its location in the country. There are many thousands of people in Mr. Murdock's district, of course, who occasionally have a legitimate excuse for writing to Washington. That is true of nearly every district in the land. But there are varying numbers of people, who write to Washington asking all sorts of freak questions and also making all sorts of freak suggestions and giving advice of a more or less freakish character. The wise congressman, be he a senator or a representative, generally acknowledges all those letters, no matter how freakish the communications may be. It has come to be almost axiomatic that nothing strengthens a man more in public office than prompt and detailed attention to his correspondence. And when Bill Jones writes down to his representative at Washington his denunciation of a legislative act or his opinion that such and such a law ought to be passed or his complaint against a given condition, he is reasonably certain nowadays to receive back in a few days an envelope, bearing the frank of that representative in the upper righthand corner. And when he tears the envelope open he will find a courtous, although often non-committal, communication of reply.

Most of the congressmen sign their letters, but not all of them sign everything. Senators from some of the more populous States and representatives from some of the urban districts have clerks who sign their names to ordinary routine letters. And then there is the handy rubber stamp with fac simile signatures. Scores of senators and representatives have these at the Capitol, and the rubber stamps can be used with certain kinds of ink so that one must look a second time to determine that it is not the real handwriting of the man it purports to be.

As a matter of fact, there is many a senator nowadays whose daily correspondence is quite as large as was the correspondence of the President of the United States fifty years ago. Letter writing has been made easy in modern times, and the occupants of congressional offices have been as progressive in keeping pace with it as have business men in other walks of life. It was not so many years ago that senators and representatives were able to answer a large part of their correspondence by hand. Within a dozen years it was no unusual thing to see a member of the house sitting at his desk writing letters most of the afternoon. It was not regarded as the most courteous thing for him to do while the house was in session, but he did it nevertheless. Nowadays it is very rare to see a representative writing a letter from his desk in the house. He goes to his office, calls for his clerk, dictates the letter and later calls around to find that it is written and ready for his signature.

The people who make a business of writing letters to Washington on all sorts of questions which they really have no business to bother public officials about are undoubtedly growing more numerous. They have been coddled so much that they have been encouraged. At the same time they serve an excellent end. They are a sort of barometer by which senators and representatives down at Washington measure public sentiment at home. That fact alone would suffice to make these letters more or less welcome. In the olden days the senator or representative who wanted to gauge public sentiment had to go home and circulate among his constituents to find out. Now he reads the newspapers in cities and towns and watches for the tenor of comment by the professional letter writers. They take their cues somewhat from the newspapers, but at the same time they have ideas of their own, and so it happens that occasionally the congressman knows something about public sentiment at home which the editor in his sanctum may not know. But some of these letter writers also keep up communication with newspaper editors and duplicate the expressions of their views.

REPLACING PETTICOAT RUFFLE

When the embroidery ruffle of a petticoat is worn on the edge cut off as much as is shabby and turn a narrow hem. Then get torchon lace as wide as the piece which you have removed and sew it to the hem just made. The lifetime of the petticoat will be doubled and its appearance improved.

RULES OF U. S. COURT OF CUSTOMS APPEALS

The rules of the new United States court of customs appeals have been given out. The following is a summary:

Any attorney entitled to practise in the Federal Supreme Court or circuit courts may be permitted to practise.

Process shall be in the form and styles of those of the Federal Supreme Court, and any additional process issued by the board of general appraisers shall be called a mandate.

All writs shall be returnable fifteen days from their date, except when the time is extended by the court.

Parties appealing from the board of general appraisers shall file a statement of errors of law and fact complained of, a copy of which will be served by the court upon the collector, importer, owner, consignee, agent or attorney as the case may be, and upon the filing of such application a mandate shall issue directing the board of general appraisers to transmit the records and evidence, with a certified statement of the facts and the decision, together with all samples and exhibits used before them.

The court shall be open for business on each business day of the year.

All cases transmitted, whether by mandate or transfer from federal courts, shall be placed upon the calendar in the order received, and be heard in such order without notice unless postponed by the court for good cause.

All motions shall be presented at the opening of court on Mondays.

The court will permit amendments to processes or proceedings and may order cases remanded to the board of general appraisers for further testimony, and may affirm, reverse or modify any ruling, decision or conclusion of the board.

On final decision of cases the court will issue its mandate to the board of general appraisers for such further proceedings as shall be proper.

The fees of the clerk shall be six dollars in each case, and there shall be no fee in cases on appeal to other federal courts and transferred. The fee for admission to practise is $1.15 a folio for copies of records.

Arguments shall be limited to one hour on a side and no more than two counsel on a side, except by special order of court.

ANTIQUES FINE WEDDING PRESENTS.

Few brides get brass andirons and fenders in their collection of presents, nor are those oldfashioned mahogany cases and jewel boxes combined a usual gift, says the Wichita (Kan.) Eagle. Sheffield trays of any size, candlesticks of any of the odd, small pieces of this ware are effective when done over and restored to their pristine brightness.

Picture racks of Italian designs in gilded carved wood are new and attractive, and as they are covered on part of the shelf with a bit of silk damask in some soft color they will fit in any room of "period" description. Old lamps which may be fitted for electricity vie with the exquisite old French candelabra and sconces for decorativeness, and when properly equipped with really old globes are most attractive.

Jas. W. Pratt
REAL ESTATE, INSURANCE, LOANS NEGOTIATED

CITY AUCTION CO.
125 Merchant St.

AUCTION SALE OF CHOICE BUSINESS AND RESIDENCE LOTS

On and adjoining King street, Waialpolo, Honolulu.

SATURDAY, JUNE 18, 1910.

At 12 o'clock noon,

At our salesroom, 125 Merchant street, we will offer for sale to the highest and best bidders SIX LOTS, of an average area of about 2900 square feet each.

For further particulars apply to the City Auction Company.

JAS. W. PRATT, AUCTIONEER.

SHERIFF'S SALE

At our salesroom, 125 Merchant street,

MONDAY, JUNE 13, 1910.

At 12 o'clock noon,

Marine Gasoline Engine

SHOWCASES, CHEESE CUTTER, PAINTS, FREEZERS, AXLE GREASE, Etc., Etc.

JAS. W. PRATT. Auctioneer.

TO LET.

Cottage, new, Kaimuki 35
Cottage, Spencer St..... 30
Large cottage and grounds, Kewale

JAS. W. PRATT, AUCTIONEER.

Jas. F. Morgan
STOCKS, BONDS AND REAL ESTATE

REALTY AUCTIONEER

No. 857 Kaahumanu St.

IN BUYING or selling Real Estate through our office, you get the benefit of twenty years' experience in Honolulu Real Estate, quick action and a square deal.

If you want to invest $5500 in real estate, we have just the place for you in Manoa Valley. Call at our office and investigate.

$900 will buy a nice lot in Manoa, near car line; good view; area 15,000 square feet.

Do you want elevation, and still be near town? Investigate the fine, large lot we have to offer on Prospect St.; marine and town view.

We will make a special offer for one week to any one that wants our beautiful lot on Keeaumuku and Wilder. Will make terms.

For one week only, a large lot on Wyllie, near Nuuanu Ave. Full particulars at our office.

JAS. F. MORGAN.

Pure Hawaiian Cream

Scrupulous cleanliness, plenty of ice and constant care make our cream satisfactorily. Our customers appreciate it, as some believe CHEMICAL PRESERVATIVES injurious.

Call up THE POND DAIRY, TEL. 890, or MAY, LEVY or DAY & CO.

Wing Tai & Co.
Contractors and Builders

Furniture, Wall Paper, Painting
1216 Nuuanu Ave.

WE FRAME PICTURES with taste.

PACIFIC PICTURE FRAME CO.
Nuuanu, below Hotel Street.

FLAXON

The admitted leader of White Goods Fabrics—15c. to 25c. per yard.

K. L. Wong Dry Goods Store
32 Hotel St., opp. Bethel.

White Frost Refrigerators

A Complete Assortment Now on Hand at

Coyne Furniture Co., Ltd.
Alex Young Building.

Rhines' Candies

as fresh in our store as in San Francisco. All Varieties.

Pawaa Junction Store
King, cor. Alexander St.

Fitzpatrick Brothers
CIGARS
Fort and Hotel
Fort below King

PARAGON PAINT & ROOFING CO.

PETER HIGGINS, Manager.
ESTIMATES FURNISHED. WORK GUARANTEED.
Office, 1039 Bethel, Near Hotel Street.

NEW DESIGNS
JADE JEWELRY
Scarf Pins, Rings, Bells
BO WO
Hotel St. bet. Maunakea and Smith

THE EAGLE
CLEANING, DYEING and PRESSING WORKS
FORT AND KUKUI STREETS.

Fine Wines and Liquors
LOVEJOY & CO.
902 Nuuanu Street.
Telephone 308.

"YAMATOYA"
ALL KINDS OF SHIRTS AND PAJAMAS MADE TO ORDER.
1246 Fort St., just above Orpheum

ROMAN & FRIETAS
HAT COMPANY.
OPP. CLUB STABLES.
Felt and Straw Hats
Panamas

K. HORIUCHI
CARPENTER.
Beretania near Maunakea.
Day Work and Contracting
Tel. 685.

LOCOMOBILE

"The Best Built Car in America"

SCHUMAN CARRIAGE CO., LTD., Agents.

LADIES' MUSLIN UNDERWEAR
25 to 33 1-3 per cent discount
THIS WEEK
at
BLOM'S

Perfect Work—
FRENCH LAUNDRY
Guaranteed.
Beretania, opp. Richards St.
Phone 1491

POTTIE'S Stock Remedies
Office corner Hotel and Union.
P. O. Box 620. Phone 1189.
H. M. AYRES - - Manager

BREAD

All varieties of Fresh Bread and Plain Crackers manufactured daily at our Bakery, 1134 Nuuanu street.

Patrons and interested parties are cordially invited to call and witness the process of manufacture from the opening of the sacks of flour to the packing of the manufactured product in cases, tins and cartons.

Love's Bakery
1134 Nuuanu Street.

Scandinavia Belting

HONOLULU IRON WORKS Co.
AGENTS.

HONOLULU SCRAP IRON CO.
C. H. BROWN, Manager.
Halekauwila Street.
Highest Price Paid for Old Brass, Scrap Iron and all Metals.
Dealer in Second-hand Machinery.
Tel. 642. P. O. Box 547.

THE HAWAIIAN REALTY CO.
Kaimuki Property
83 Merchant St. Phone 553.

The Star Dyeing and Cleaning Shop
221 Beretania Street, near Alakea.
Telephone 182.
MAKAI SIDE OF STREET
No connection with the place across the street.

A Rare Opportunity

to BUY A LARGE TRACT OF LAND off LUSO STREET, above Mormon church, containing 30,000 SQUARE FEET, for residence. Nice Manienie lawn; some fruit trees. On car line. In walking distance to Postoffice.

PRICE $2000.

P. E. R. STRAUCH
Waity Building. 74 S. King Street.

The New Apartment Hotel

The DONNA

1262-70-72-76-86 Beretania Ave.

Every effort is made by the management to please both in cuisine and service.

Mrs. C. J. McCarthy, Prop.
Telephone 1480

Sole Agents FOR

Napa & Sonoma Wines
Choice Sparkling Bergundy
Choice Sparkling Mozelle
Choice Sparkling Sauterne

And all other grades with prices to suit the times. Also choice Scotch, Irish and American Whiskies in bulk and case.

Thos. F. McTighe & Co.

1101-105 King and 960-970 Maunakea
Phone 140. P. O. Box 755

Rubber Goods
GOODYEAR RUBBER CO.
R. H. PEASE - - - - President
573-575-577-579 Market Street,
San Francisco, Cal., U.S.A.

BUSINESS LOCALS.

The store of J. M. Levy & Co. will be closed Saturday, June 11th.

Henry May & Co. will be closed all day Saturday, Kamehameha Day.

Graduation books; a large assortment just received, some very choice. Brown & Lyon Co., Ltd.

The Metropolitan Market will close at ten o'clock on Saturday June 11. There will be only one delivery.

Have you handed in your papers on the Brown & Lyon Co. Prize Contest? Remember the time is limited. Three cash prizes, four hundred book prizes.

For summer reading, see Brown & Lyon Co., Ltd. A large assortment of new books just received; also a shipment of reprint editions containing many new titles.

PINECTAR

Sunday Church Services

Central Union Church.

Sunday, June 12. At the morning service, at 11 o'clock, the assistant minister will preach. Subject of the sermon, "The Relation of Faith to Knowledge." The quartet will furnish music.

In the evening at 7:30 will be held the Oahu College commencement exercises. The Baccalaureate sermon will be preached by Rev. John P. Erdman, and the Oahu College Glee Club by Mrs. Bobo will furnish the music.

Bible school at the usual hour, 9:30 a. m., led by Ed. Towse, superintendent.

Christian Endeavor at 6:30, using the topic "Does Religion Pay?"

A most cordial invitation is extended to all who have no other church connection to make Central Union their church home.

Christian Church.

A. C. McKeever, minister.

9:45 a. m., Bible school, W. G. Hall, superintendent.

11 a. m., sermon and communion. Subject, "Opportunity."

6:30 p. m., Y. P. S. C. E. E. R. Welbourne, president; subject, "God Knows." Matt. 6:7-8.

7:30 p. m., sermon, "Remedy for Sin."

Music by Young Men's Choir. All are welcome.

Methodist Church.

The First Methodist Episcopal Church, corner Miller street and Beretania avenue, John T. Jones, pastor.

Class-meeting, 9 a. m., William Knott, leader.

Sunday school, 9:45 a. m., Miss Carrie Moyer, assistant superintendent, will have charge of the school.

Morning worship, 11 o'clock; sermon by the pastor, subject, "Meditation, a Means of Grace."

Epworth League, 7 p. m.; subject, "Christian Education," R. H. Wallin, leader.

Preaching service, 7:30 p. m. Sermon by the pastor; subject, "Modern Jehus; or, Fast Driving."

Prayer meeting, Wednesday evening; subject, "Saving Faith," Mrs. Smith, leader.

A cordial invitation is extended to all to attend the services of the church.

A REMINDER.

Querierly—Did you enjoy your voyage around Cape Horn?

Lakbacher—No; it reminded me too much of one of my boyhood days.

Querierly—One of your boyhood days?

Lakbacher—Yes, the day when I smoked my first cigar.—Chicago News.

LOCAL BREVITIES.

Mr. Akoloka Lee, one of the old Chinese rice planters, died at his home at Kapahulu Thursday evening and was buried in Manoa Valley Friday afternoon. He was a wellknown Chinese planter. He leaves a wife, three sons and a daughter.

Members of William McKinley Lodge, No. 8, K. P., are requested to be present at the Methodist Church at a quarter after three tomorrow afternoon to attend the funeral of Robert Andrew Duncan, which will be held under the auspices of Hawaiian Lodge, No. 21, F. and A. M.

The third annual children's day service will be held at Kaumakapili church tomorrow morning at eleven o'clock. The parents of the Sunday school children are urged to be present. The cantata to be given is entitled, "Hearts of Gold." A cordial invitation is extended to all.

There will be an examination held, beginning Monday, June 13, at nine o'clock, at the Central Grammar and the Kaahumanu schools for those who wish to enter the High School in September. No one will be admitted to these examinations except he be recommended by his last principal or preceptor as being qualified to enter the examination for entrance into the McKinley High School.

The Central Union Sunday-school picnic will take place today on the Punahou grounds. During the forenoon there will be baseball, basketball and other games, and at noon, the picnic lunch will be served, about 1200 persons being provided for. In the afternoon a "rubberneck" wagon, offered by W. M. Minton, will take the youngest children out for a sightseeing tour of the Punahou grounds, an innovation this year.

The St. Andrew's Priory School will hold its closing exercises in Queen Emma's hall at the priory on Tuesday afternoon at three o'clock. A musical recital will be given that will bring out the best talent of the school. Tuesday and Wednesday afternoons there will be exhibitions of sewing, and the week's exercises will be closed by the rendition of an operetta, "The Twin Sisters," in the Davies Memorial Hall, on Thursday evening, at eight o'clock.

The campaign for a hundred new readers of Association Men, the official organ of the Y. M. C. A., closed last evening with one hundred and thirty reported. This places Honolulu seventh in the list of three hundred and thirty-five American cities holding similar campaigns this year. A committee, composed of Ed Towse (chairman), J. C. Anderson, Robt. Anderson, Ernest Gibson, C. J. Hunn and C. H. Tracy, handled the local campaign. Each member of the committee secured a large number of subscribers, C. J. Hunn leading with twenty-five.

IN EMERGENCIES.

When a person faints lie at full length on floor, face upward. Loosen clothing; keep people from crowding around and let alone.

When poison has been swallowed take half a glass of water, a teaspoonful of salt, some ground mustard, stir, hold patient's nose, force mixture down. The poison will come up. Then give white of raw egg, followed by cup of strong coffee.

When artery is severed wrap bandage around limb between wound and heart; tie two ends together, put stick through band, twist tighter and tighter until blood ceases to flow. Keep pressure until doctor comes.

MEDALLIONS AGAIN IN USE.

Once in a while medallions politely step aside for something else, but there always seems to be a demand for this pretty lace trimming for dresses.

Now we see lace medallions placed ten inches apart between rows of insertion on the lower edge of the skirt.

The waist was finely tucked to yoke depth and three medallions were sewed in the center across the yoke.

A SIGN OF THE TIMES.

"Do you see that man going along with his head in the air, sniffing with his nose?"

"Yes; I know him."

"I suppose he believes in taking in the good, pure ozone."

"No; he's hunting for a motor garage, I believe."

SPECIALS FOR FRIDAY

LADIES' FINE MULL SHIRTWAISTS
trimmed in cluster tucks and lace. Regular price $1.25. Special price 95c.

SUMMER SILKS.
In stripes, checks and plaids, mercerized, 27 inches wide.
Regular price 30c. a yard. Special 20c. a yard.

WHITE CURTAIN SWISS.
In a big variety of patterns, large and small dots, floral designs, etc., 36 inches wide. Regular price 6 yards for $1.00. Special 9 yards for $1.00.

CHILDREN'S HAND PAINTED LEATHER PURSES.
Very pretty. Special 15c. each.

FANCY TUCKED LACE YOKING.
18 inches wide. Regular price 50c. a yard. Special 27c. a yard. Regular price 60c. a yard. Special 35c. a yard.

FRENCH WAISTING.
Fine Batiste embroidered in champagne. Regular $1.25 a yard. Special 50c. a yard.
Cream embroidered in black. Regular $1.85 a yard. Special 75c. a yard.

A RARE BARGAIN.
36 inch Black Peau de Soie, beautiful quality. Regular price $1.40 a yard. Special price $1.00 a yard.

SACHS DRY GOODS CO.
Cor. Fort & Beretania. Opp. Fire Station

THE KAWAIAHAO COMMENCEMENT

The commencement exercises yesterday afternoon at the Kawaiahao Seminary marked the closing of two years' work in the present school, and the clever work of the pupils was a fitting tribute to the efficiency of the principal and the teachers.

The exercises yesterday were held in the court facing the sea and the side and back walls facing on the court were draped with American, Hawaiian, Chinese, Japanese and Portuguese flags, those being the different nations represented among the pupils.

The program was opened by the Hawaiian band and this was followed by a song by the school and a greeting by the Chinese girls. Then the Portuguese girls of the school, all attired in their home country costumes and carrying small Portuguese flags, did a flag drill. The Chinese girls of the school in native costumes sang a song and the Japanese maidens in kimonos did a pretty drill with balls.

Following the singing of Aloha by the school, the president of the board of managers, Frank W. Damon, presented the diploma to the one graduate of the year. This was followed by a pretty scene when all of the schoolmates of the graduate walked past and each threw a lei around her neck.

The closing number on the program was a Maypole dance by twelve Hawaiian girls of the school, all dressed in dainty white.

In the sewingroom were the articles made by the pupils during the year and the pretty needlework found a ready sale among the visitors. It was a cause of deep regret that the principal of the school, Miss Bosher, was not able to be present at the exercise, as she is at present on a visit to her old home in New Hampshire.

Following was he program for the afternoon:

Music .... Hawaiian Band
Song, "Kawaiahao" .... School
Greeting .... Chinese Girls
Flag drill .... Portuguese Girls
Song, "Waipio" .... School
Watering the Flowers... Chinese Girls
Ball drill.............. Japanese Girls
Song, "Aloha" .... School
Presentation of diploma.. Mr. F. W. Damon, President Board of Managers
May Pole .... 12 Hawaiian Girls

OCEAN PROGRAM BY ALL NATIONS

On Wednesday evening the upper deck of the Pacific Mail liner Siberia was transformed into a stage, with footlights, draw curtain and scenery, even the deck chairs being arranged a la theater, for the following program:

Geisha dance.......................
O. San, O. Mesan, O. Ka, Nami San, Syami, O. Cha, Cho Cho San.
Hawaiian songs.......... Miss Osborne
Recitation................ Miss Hedley
Irish dance............... Miss Walker
A Few Remarks on German Literature by.... Prof. Nichtskommerauski

Tableaux Vivant.

1. Emancipated Woman.
2. The Monk.
3. Bluebeard and His Wives.

WHAT THE PRESS AGENTS SAY

Operahouse Reopening.

The Henry McRae company will arrive this morning, and everything will be in readiness for the matinee performance of "The Chorus Lady" this afternoon. This same play will be given tonight. The seat sale for both performances is large and a packed house will probably welcome the favorites back home again.

The company enjoyed unusual success in Hilo and return to Honolulu well rested and ready to go back to hard work again.

Monday, Tuesday and Wednesday, Mr. McRae will offer another well known success entitled, "The Man on the Box," a play that created no little sensation when first produced in New York. It is a bright comedy full of laughable situations, at the same time giving a strong story, something that is often lacking in the comedies of today.

Mr. McRae has made arrangements for several new plays which he will offer in the near future among them being, "The Pit," "Dorothy Vernon of Hadon Hall," and "Faust."

Owing to the holiday today, the sale of seats will be at the operahouse, which will be open all day. Seats can be ordered by phone.

The Park Theater.

Carl Wallner had the audience at the Park in a continuous roar of laughter last night, and the Musical Bisons added to their triumphs in the rendering of Gilbert and Sullivan's famous compositions. Tonight there will be another good program, and the Park will undoubtedly be filled. Miss Rhodes will have a new song, and the usual wild and woolly western picture will be shown, "The Heart of a Cowboy." The only advice the management of the Park offers to its patrons is to come early. There is always something doing, and Santos Gilbo's orchestra furnishes excellent music.

CHAMBERLAIN'S COLIC, CHOLERA AND DIARRHOEA REMEDY.

When you fail to provide your family with a bottle of Chamberlain's Colic, Cholera and Diarrhoea Remedy at this season of the year, you are neglecting them, as bowel complaint is sure to be prevalent, and it is too dangerous a malady to be trifled with. This is especially true if there are children in the family. A dose or two of this remedy will place the trouble within control and perhaps save a life, or at least a doctor's bill. It has never been known to fail even in the most severe and dangerous cases, and its cost is not beyond the means of any one. For sale by all druggists. Benson, Smith & Co., Ltd., agents for Hawaii.

Oh You Outrigger!

We have

SUITS For Bathers

All Colors and Combinations
ONE-PIECE SUITS FOR LITTLE BOYS AND MEN
Guaranteed All Wool and Fast Colors
PERFECT FITTING AND STRONGLY KNITTED
ALL SIZES, - - From $1.50 to $5.00

Silva's Toggery, Ltd
Elks' Building, King Street Phone 651.

Travellers, Listen!

In preparing for your trip abroad this summer fail not to include in your outfit a

Utility Hot Point Electric Iron

It is ready to iron anything in three minutes; heats curling iron in two minutes, and boils water in five minutes. The "Utility," put up in a chamois bag, occupies less room than the ordinary electric iron, and affords the advantages of a heater and cookstove—besides being the best iron on the market today.

PRICE COMPLETE, $7.25.

See iron on display in the Waikiki window.

W. W. DIMOND & CO, LTD.

Drawn Work

Table Covers,
Bed Spreads,
Pongee Silks,
Grass Cloth.

Hawaii & South Seas Curio Co.
Young Bldg.

VICTOR RECORDS
ALL THE LATEST CREATIONS
Jas. W. Bergstrom & Bro.
Masonic Building, Alakea Street

This is the week to try
Pau Ka Hana
It cleans the floors and clothes.

Select Lumber
Direct Importation
Lowest Prices
CITY MILL CO., LTD.
KEKAULIKE STREET.

CLOTHING ON CREDIT
$1.00 A WEEK
NO SECURITY
F. LEVY OUTFITTING CO.
SACHS BLDG. FORT ST.

MAY & CO.
BEST COFFEE
Phone 22

Parisian Art Co.
EUROPEAN AND FANCY GOODS.
Fort St., Harrison Bldg.

THERE IS STYLE IN A PACKARD SHOE

THE NEW SPRING AND SUMMER STYLES
Have Just Arrived Here
ALL LEATHERS AND ALL SIZES
AT THE RIGHT PRICES.

McInerny Shoe Store
Fort Street above King Street.

The Latest Styles -IN- MILLINERY
ARE BEING SHOWN AT THIS STORE.
WE HAVE MODELS FROM THE LARGEST COAST STORES.

K. UYEDA
NUUANU NEAR HOTEL STREET

There isn't a single germ of the indigestion species to be found in the food furnished after the theater parties at the......

Alexander Young Cafe

Read the "Advertiser," World's News Daily

OCEANIC STEAMSHIP COMPANY TIMETABLE.

Direct Service to San Francisco.

The favorite S. S. "SIERRA," 10,000 tons displacement, sailing from Honolulu June 8, 29, July 20, Aug. 10, 31, Sept. 21, Oct. 12, Nov. 2, 23, Dec. 14.

$65 first-class single to San Francisco; round trip, $110. Direct service from San Francisco to Tahiti connecting with U. S. S. Co service to New Zealand.

C. BREWER & CO., LTD., General Agents.

CANADIAN-AUSTRALIAN ROYAL MAIL LINE.

FOR FIJI AND AUSTRALIA.		FOR VANCOUVER.	
MANUKA	JUNE 25	MARAMA	JUNE 21
MARAMA	JULY 25	MAKURA	JULY 19

*Will call at Fanning Island.

THEO. H. DAVIES & CO., LTD., General Agents.

AMERICAN-HAWAIIAN STEAMSHIP COMPANY.

FROM NEW YORK TO HONOLULU, via Tehuantepec, every sixth day. Freight received at all times at the company's Wharf, Forty-first street, South Brooklyn.

FROM SEATTLE AND TACOMA TO HONOLULU DIRECT:

S. S. MISSOURIAN, to sail.....June 7
S. S. COLUMBIAN, to sail.....June 19

For further information apply to
H. HACKFELD & CO., LTD., Agents, Honolulu.
O. P. MORSE, General Freight Agent.

PACIFIC MAIL S. S. CO., AND TOYO KISEN KAISHA.

Steamers of the above companies will call at Honolulu and leave this port on or about the dates mentioned below:

FOR THE ORIENT.		FOR SAN FRANCISCO.	
KOREA	JUNE 13	SIBERIA	JUNE 11
NIPPON MARU	JUNE 28	CHINA	JUNE 18
SIBERIA	JULY 4	MANCHURIA	JUNE 25
CHINA	JULY 13	CHIYO MARU	JULY 2

H. HACKFELD & CO., LTD., Agents.

MATSON NAVIGATION COMPANY'S SCHEDULE, 1910.

Direct service between San Francisco and Honolulu.

From San Francisco:		For San Francisco:	
June 8	Lurline	June 13	Lurline
June 14	Wilhelmina	June 22	Wilhelmina

S. S. Nevadan sails from San Francisco for Honolulu direct June 14, receiving freight for Honolulu and Islands.

For further particulars apply to
CASTLE & COOKE, LTD., Agents, Honolulu.

CRUSHED ROCK AND ROCK SAND.

Hustace-Peck Company, Ltd.

63 QUEEN STREET. PHONE 295.

We crush our own rock and deliver to all parts of the city. Estimates given on all kinds of road work and grading. Reasonable prices.

COAL

We can supply you with the best grade of coal at a low price.

HONOLULU CONSTRUCTION AND DRAYING CO., Ltd.

Queen St. next to Inter-Island office. Telephone 281

Siberia Passengers! Let Us "GET A

LINE"

on your trunks, we will have them properly SEALED and see that they go right.

City Transfer Co. (Jas. H. Love)

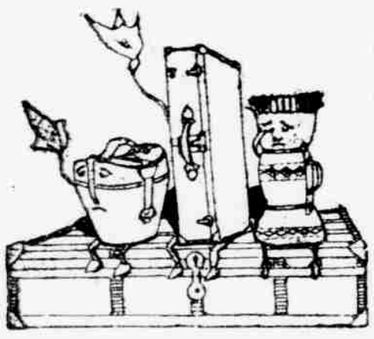

Going Away This Summer?

Have your bagge handled by

Union-Pacific Transfer Co.

Phone 58

"Waterhouse Trust"

REAL ESTATE

For Rent

Manoa Valley	3	bedrooms	$40.00
Matlock Avenue	2	"	$25.00
Matlock Avenue	3	"	$30.00
Alexander Street	5	"	$60.00
Lunalilo Street	3	"	$25.00
Nuuanu Street	7	"	$60.00

Furnished

Manoa Valley	3	"	$50.00
Young Street	2	"	$30.00

For Sale

Improved and unimproved proprety in Manoa, Kaimuki, Palolo and inside districts.

WANTED—To buy a small house and lot in good neighborhood.

"Waterhouse Trust"

FORT AND MERCHANT STREETS, HONOLULU.

THE PACIFIC
Commercial Advertiser

Entered at the Postoffice at Honolulu, T. H., as second-class matter.

SUBSCRIPTION RATES:

One year.....$12.00

Advertising Rates on Application.

HAWAIIAN GAZETTE CO., LTD.
Von Holt Block, No. 65 South King St.
C. S. CRANE : : : : : Manager

WARM TRIAL ENDS IN A WARMER ARGUMENT

Lightfoot Roasted by Brown for His Methods in Handling Witnesses

The heedless driving case in which Tom Quinn has been the star actor for the past few days in police court, ended in a blaze of glory yesterday morning. After the introduction of evidence, which was interpolated with many pungent personalities and occupied three days, the arguments of counsel yesterday summed up all the personalities as well as the evidence.

Attorney Lightfoot, who is defending Quinn, came in for a hard roast from Prosecutor Brown who severely criticized him for "bullyragging" British Consul Forster, a witness in the case. Mr. Forster notified the police that he witnessed the smashing of the Chinaman's wagon a week ago and was in consequence summoned. While he was being cross-examined, Lightfoot asked him why he "butted in" to the case and why he didn't mind his own business. Brown characterized these remarks as a "dirty piece of business."

During the argument, Judge Andrade intimated that he couldn't understand why Quinn was able to see the water buffalo, which he dodged, and couldn't see the wagon. Quinn said that the wagon had no light on it and the judge, who took the case under advisement, is now wondering whether or not the water buffalo had a light on it. He forgot to ask.

CHAMPION BROKE ARM IN FIGHT

MILWAUKEE, June 11.—Ad Wolgast was forced to stop in the seventh round of what had been scheduled as a ten-round go last night with Jack Redmond, the champion breaking his forearm. This was his first fight since he won the championship.

Ketchel Wins From Smith.

NEW YORK, June 11.—Ketchel won by a knockout in his bout here last night with Jim Smith, bringing the fight to a conclusion in the fifth round.

SEND ONE AWAY.

One of the most beautiful of the annual attractions in Honolulu is the floral parade on February 22. This year the cars and floats were decorated with such exquisite taste that they were praised by many hundred tourists who were in the city and who viewed the procession. Official photographers made pictures of all, the best of which were selected by the committee in charge and published in pamphlet form by the Hawaiian Gazette Co., Ltd. These are on sale at the Advertiser office, on King street between Fort and Bethel, at twenty-five cents each. The postage on a copy is three cents to any part of the world.

ALL ALONE.

A Denver man who visited the museum at City Park recently tells of a farmer he saw there. The ruralist stopped in front of a portrait which showed a man sitting in a high-backed chair. There was a small white card on the picture, reading:

"A portrait of E. H. Smith, by himself."

The farmer read the card and then chuckled to himself.

"Regular fools these city fellers are," he said. "Anybody who looks at that picture 'ud know Smith's by himself. They can't no one in the paintin' with him."—Denver Post.

WIRELESS

Has come into requisition for all kinds of communication, business and personal, with steamers at sea and the other Islands. On Sundays the office is open from 8 to 10 a. m.

STOCKS AND BONDS
Trent Trust Co., Ltd.
BOUGHT AND SOLD

Classified Advertisements

FOR SALE.

FURNITURE of five-room house in good condition; also rabbits. 615 Beretania. 8687

RESIDENCE; Kaimuki car line; 3 bedrooms; spacious lanais; lot 100x175; fruit trees; $750 cash and balance 2 years. Blackman, Box 502, city. 8683

FLOWERS of all descriptions, cut and in pots. Plants rented. Oahu Flower Garden, King street near Thomas Square. P. O. box 1004. 8614

ONE German Encyclopedia, 17 large volumes, $25; one Virgil Clavier, $25; one violin, $15. For particulars address E. Kahl, German school, Beretania street. 8685

GOOD bargain in a second hand piano; splendid tone; good condition. J. N. Taggard, 1532 Leilani St., or Kalihiwaena school. 8684

ONE pneumatic rubber-tire buggy and harness; one English saddle and bridle; good as new. 1523 Alexander St. 8684

GAS STOVE in good condition. Can be seen at Pohukaina school. Mrs. Gunn, King and Punchbowl Sts. 8684

A. B. CHASE piano; excellent condition. Address "Piano," this office. 8683

MADEIRA embroidery; ladies' and children's dresses, nightgowns, shirt waists, centerpieces, etc.; orders taken; prices very reasonable. Misses Fernandez & Melim, 1119 Union St., near Hotel. 387

A Fairbanks-Morse gasoline engine in good condition; 16 horsepower; may be seen at Honolulu Scrap Iron Yard, Halekauila street. 8681

DIAMONDS and jewelry bought, sold and exchanged. J. Carlo, Fort St.

FURNISHED ROOMS.

FRONT room; cool, private entrance, electric light, phone. 471 Beretania Street. 8687

MAGAZINES.

THE OAHU Subscription Agency saves you big money on Magazines and Newspapers. Drop me a line to P. O. Box 209. My catalog is free to you.

AUTOS FOR SALE.

ONE new 1910 seven-seater Packard, one eight-seater Matheson. Demonstrations at Pleasanton Hotel. 8666

ROOM AND BOARD.

THE HAU TREE—on the beach at Waikiki—first-class apartments and board. 2139 Kalia road, end of Lewers road. 365

THE MACDONALD—First-class apartments, with board; special rates for table board. 1402 Punahou St.; phone 1113. 8669

CASSIDY'S COTTAGES, Waikiki Beach; bathing and boating. 8685

HALSTEAD & CO.
Stock Brokers
921 FORT STREET.

HONOLULU STOCK EXCHANGE

Honolulu, Friday, June 10, 1910.

NAME OF ST'K.	Capital Paid Up	Par Val	Bid	Ask
MERCANTILE.				
C. Brewer & Co	$2,200,000	$100	....	....
SUGAR.				
Ewa	5,000,000	20	33½	34
Haw. Agricultural	1,200,000	100	....	24
*Haw Com & SugarCo	2,312,755	25	38½	38¾
Haw Sugar Co	2,000,000	20	5*	6
Honomu	750,000	100	15	160
Honokaa	2,000,000	20	18	18¾
Hutchinson Suk Plan Co	1,500,000	100	....	1¶2½
Kahuku	2,500,000	25	....	....
Keksha Sugar Co	500,000	20	34	....
Koloa	800,000	100	195	210
McBryde Sug Co Ltd	500,000	100	15½	16
Oahu Sugar Co	3,560,000	20	6	6¼
Onomea	3,600,000	20	33½	33¾
Olaa Sugar Co Ltd	1,000,000	20	4¾	4¾
Olowalu	5,000,000	20	5	5¼
Paauhau Sug Plan Co	150,000	100	....	....
Pacific	5,000,000	50	26½	27½
Paia	75,000	100	....	230
Pepeekeo	2,250,000	100	....	180
Pioneer	750,000	100	....	....
Waialua Agri Co	2,750,000	100	214½	217½
Wailuku	4,500,000	100	133	....
Waimanalo	1,500,000	100	310	....
Waimea Sugar Mill	252,000	100	....	280
MISCELLANEOUS	125,000	100	....	16
Inter-Island S S Co	2,250,000	100	....	1¶22½
Haw Electric Co	500,000	100	195	....
H R T & L Co Pfd	1,150,000	100	105	....
H R T & L Co Com		100	105	....
Mutual Tel Co	250,000	10	14½	15
§Nahiku RubberCo	80,000	100	....	1¶41½
†Nahiku Rubber Co	Assess.	100	....	....
O R & L Co	4,000,000	100	....	....
Hilo R R Co., Pfd		20	....	....
Hilo R R Co., Com	1,890,000	20	12¾	12¾
Honolulu Brewing & Malting Co Ltd	400,000	20	16½	17½
Haw Pineapple Co	500,000	20	....	30¾
Tanjong Olok Rub Co (Paid up)	141,200	....	....	42
Tanjong Olok Rub Co (Ass 65 p c Pd)	87,210	20	....	....
Pahang Rub Co (Paid up)	180,820	10	....	21
††Pahang Rub Co (Ass 25 p c Pd)	13,136	....	....	....
BONDS	Amt. Out standing			
Haw Ter 4 p c (Fire Claims)	315,000	....	100	....
Haw Ter 4 p c (Ref funding 1905	600,000	....	100	....
Haw Ter 4½ p	1,000,000	....	100	....
Haw Ter 4¾ p c	1,000,000	....	100	....
Haw Ter 3½ p c	1,044,000	....	100	....
Cal Beet Sugar & Re-Co 6 p c	800,000	....	100	....
Hamakua Ditch (upper ditch) 6 s	200,000	....	104	....
Hawaiian Irrigation Co 6s 80 p c paid		....	82½	....
Hawaiian Irrigation Co 6s fully paid	800,000	....	1.23¾	....
Haw Com & Sugar Co 5 p c	1,240,000	....	105	....
Hilo R R 6s (issue of 1901)	1,000,000	....	....	1003½
Hilo R R Co Ref & Extn Con 6s	800,000	....	98	99
Honokaa Sug Co 6 p c	600,000	....	103	....
Hon R T & L Co 6 p c	847,000	....	1063½	....
Kauai Ry. Co 6s	500,000	....	....	....
Kohola Ditch Co 6s	500,000	....	....	101
McBryde Sug Co 6s	2,000,000	....	98½	100
Mutual Tel 8s	208,000	....	102	....
O R & L Co 5 p c	2,500,000	....	102½	1¶02¾
‡Oahu Sugar Co 5 p c	500,000	....	101	....
Olaa Sugar Co 6 p c	2,500,000	....	94½	94½
Pacific Sugar Mill Co 6 s	500,000	....	102	....
Pioneer Mill Co 6 p c	1,250,000	....	102	....
Waialua Ag Co 5 p c	1,407,000	....	101½	....

*23.125 on $100 paid. †54 per cent. paid. ‡Redeemable at 103 at maturity. §Paid up. ¶270 shares treas. stock. ††5000 shares treas. stock.

Session Sales.

None.

Between Boards.

25 Hilo Ry. Com., 12.25; $10,000 Hilo Ry. 6s, 102.75; $3000 McBryde 6s, 99; 215 Oahu Sug. Co., 33.50; 125 Paauhau, 27; 100 Ewa, 34; 50 Waialua, 133; 42 Pioneer, 215; 15 Haw. Sug. Co., 59; 50 Honokaa, 18; 5 Hutchinson, 18; 5 Hutchinson, 17.875.

Dividends—June 10, 1910.

Paauhau, 20c share; Wailuku, $2 share; Hutchinson, 15c share.

Notice.

No session tomorrow, June 11, 1910, Kamehameha Day.

Albert F. Afong
832 FORT STREET.
STOCK AND BOND BROKER
Member Honolulu Stock and Bond Exchange.

Classified Advertisements

Want Ads., two lines, one time, 10 cents.

WANTED.

TO rent furnished cottage for $25 or $30; must be near car line; couple without children. Telephone 1759. 8687

SMALL furnished cottage. Address P. O. Box 328. 8687

EXPERIENCED white nurse for child fifteen months old. Address 350, this office. 8686

LARGE gentle family driving horse. Address 350, this office. 8686

WHITE Wyandotte or Orpington chickens and A-1 cow; particulars 932, Advertiser. 8683

BRINDLE or white bulldog; or white bull terrier dog; 1 year 18 months; must be heavy dog; pedigree not essential. H. Brooks Smith, Seaside Hotel. 8683

GENTLEMEN to take clean rooms and home cooking at thirty dollars per month. Lauhala, 732 Kinau St., near Alapai. 8661

FOR RENT.

ROOMS, with or without board; also housekeeping rooms; reasonable terms. 1020 Beretania St., opp. McKinley High School. 8686

FURNISHED residence on the beach in Kapiolani Park, for a period of three months, beginning after the 22nd inst. Terms, etc., address P. O. Box 226. 8685

AT WAIKIKI; one front room in private family; with or without board. 1923 Kalakaua Ave. 8683

FURNISHED HOUSE on Alexander street; stable and servants' quarters. For particulars, phone 1410. 8681

ROOMS AT WAIKIKI. Apply 1929 Kalakaua Ave. 8680

THE NEW ERA HOTEL, No. 1450 Fort St—Furnished rooms by the day, week or month; tropically situated; terms reasonable. Inquire on the premises. MRS. HENRY SMITH.

STENOGRAPHY.

PRIVATE lessons in stenography given by experienced teacher. Address P. O. Box 83. 8686

William Williamson
BROKER
Stocks, Bonds
— AND —
Real Estate
Member Honolulu Stock and Bond Exchange
83 MERCHANT STREET.
P. O. Box 538 - - Telephone 612

HERE IS YOUR OPPORTUNITY FOR THE FINEST HOME SITE IN KALIHI.

If you want a home in that suburb, call at once and secure one of the few lots in the Kamehameha Park Tract, the finest piece of land ever put on the market. Located in the best neighborhood, within a few minutes from the car line, alongside of the Kamehameha Schools athletic fields and the proposed new Kalihi-waena Park, it has all the advantages for a fine home. Electric light, good streets, fine soil and an ample water supply from a Government artesian well. These lots are all cleared and ready for building.

J. H. SCHNACK, 137 Merchant St.

A. J. CAMPBELL
STOCKS and BONDS
79 MERCHANT ST.
Member Honolulu Stock Exchange
Represented on the Board by Joseph Andrade.

WE WILL NOT SELL DETAIL ADDING CASH REGISTERS
Why?
We are selling total adders for a less price.
The Waterhouse Co.
Agents National Cash Register Co.

M. W. HOGE & CO.
CIVIL & CONSULTING ENGINEERS.
SURVEYORS.
1139 Fort Street. Phone 690.

Classified Advertisements

Want Ads., two lines, one time, 10 cents.

OFFICES FOR RENT.

ALEXANDER YOUNG BUILDING—Honolulu's only up-to-date fire-proof building; rent includes electric light, hot and cold water, and janitor service. Apply the von Hamm-Young Co., Ltd.

"THE STANGENWALD"—Only fireproof office building in city.

AUTOMOBILES.

STORAGE batteries recharged and repaired; expert work on coils and magnetos. R. J. Berger Elect. Wks., 1181 Alakea, near Beretania; phone 434.

JAPANESE EMPLOYMENT AGENCY.

JAPANESE cooks, waiters, yardboys, etc., 1128 Union St. Phone 579. 8684

LOST.

BLACK silk baby's coat. Finder please leave at Advertiser office and receive reward. 8687

AUTOMOBILE side curtain, between town and Fort Shafter. Return to Manuel Richards, Auto Livery. 8685

GOLD rimmed spectacles in case; about a week ago; reward, this office. 8685

POINTER pup (female). Return to Orpheum Saloon; reward. 8683

PROFESSIONAL CARDS.

MISS MORA WALTZ—Specialist, chiropodist and masseuse. 1143 Alakea Street.

MUSIC.

SYDNEY F. HOBEN (Koniglichen Conservatorium der Musik, Leipzig), Piano (Technique & Vortrag), Singing and Voice Production. 169 Beretania St., cor. of Union. Phone 33. 8645

MRS. HODGSON, experienced teacher; piano, singing; best methods, rapid progress, thorough training; all ages. Studio, 236 King St., opp. Hawaiian Electric, rear cottage.

W. KARL VINCENT (Hamburg Conservatorium and Royal Academy of Music, England). Lessons in Piano, Singing, Organ, etc. Residence Studio, 1550 Emma St. 8605

DRAMATIC.

MARIE KENNY; private lessons; acting, elocution—vaudeville songs—stage and ballroom dancing—grease culture. 175 Beretania. Phone 33. 8595

AUDITING.

INSTALLING accounting systems, adjusting books, etc. Wm. Montrose Graham, 310 Stangenwald Building. Telephone 1567. 8611

VETERINARIANS.

DR. L. F. CASE, office Hawaiian Stock Yards Co., Ltd. Phone 41.

STEINWAY & SONS
AND OTHER PAINOS.
THAYER PIANO CO.
156 Hotel Street. Phone 218.
TUNING GUARANTEED.

ACHI DENIES THAT HE IS A "BUTTER IN"

Charley Achi takes exception to The Advertiser's report of his appearance in a habeas corpus case before Judge Robinson on Thursday, the report stating that Mr. Achi had the appearance of a "butter in," his client apparently not having been consulted.

The report was based on the fact that the client demurred at having to appear in court, announcing to the high sheriff that he "hadn't done anything." In court he asked why he had been brought before a judge again, and gave the impression that Mr. Achi was acting on his own account. This Mr. Achi denies in an "open letter to The Advertiser," saying in part:

"I must state for your information that the prisoner was defended by me during the trial of his case over six months ago; that before I filed the papers in the habeas corpus proceedings Kuna, the prisoner, came to my office twice and urged me to do something for him in order to get out of the prison.

"If your writer wanted to write the truth, it was a very easy matter to find out from the prisoner; but I believe either your writer has some grudge against me or he does not want to write and publish the truth in matters of this kind.

"When I presented the papers to the judge, he felt as I felt at the time and issued the writ; and I assure your writer that no judge would issue a writ for habeas corpus without feeling that there was some merit in the case.

"Am I wrong in trying my best for the benefit of my client? Is it butting in without consulting a client? Your writer may answer it.

"I felt at the time that if I would not do anything for the man he might be kept in prison for ten years, while as a matter of fact the sentence of the court, so far as I remember when it pronounced its judgment, was for only six months.

"Please advise your writer to try to get the truth in matters of this kind, and do not try to down a man without any reasonable cause for it."

GET IT TODAY.

Chamberlain's Colic, Cholera and Diarrhoea Remedy is the best known remedy for diarrhoea. It is sure to be needed when least expected. Get it today. For sale by all druggists. Benson, Smith & Co., Ltd., agents for Hawaii.

SECOND SECTION
PAGES 9 TO 12.

Commercial Advertiser.

ESTABLISHED JULY 2, 1856.

HONOLULU, HAWAII TERRITORY, SATURDAY, JUNE 11, 1910.

ANOTHER BIG SALE
OF
Egyptian Silver Shawls
(In Black and White)
Were $10.00 to $15.00
NOW $6.00 and $8.00
A FEW EXTRA HEAVY ONES AT $11.00
This is the last opportunity to get these Shawls at REDUCED PRICES.
SALE BEGINS NEXT MONDAY MORNING, and will last THREE DAYS ONLY.
PARISIAN ART CO.
Fort Street, Harrison Building

JUNE MAGAZINES
ADVERTISE
Sanatogen, the new tonic: Pebeco Tooth Paste, Pape's Diapepsin, Berset Shaving Cream, Johnson's Shaving Cream, Daggett & Ramsdell's Cold Cream, Colgate's Shaving Powder, Rubberset Lather Brushes.
Caementium, "sticks everything, but is not sticky."
ALL TO HAD AT
Benson, Smith & Co., Ltd.

SILK LAMP SHADES
ELECTRIC LIGHT OR OIL BURNERS.
SILK PARASOLS, In Cloth and Paper;
SILK CREPE NECKTIES FOR MEN.
Sayegusa
Nuuanu Above Hotel

An Electric Iron
Is much more than a splendid laundry utensil, it is a convenient iron for pressing and special ironing in various parts of the house.
It will soon pay for itself outside of the laundry.
The Hawaiian Electric Co., Ltd.

FOR EVERY OCCASION
KODAKS
FROM $5 UP
CAMERAS
FROM $1 UP
A Kodak multiplies the joys of life.

Honolulu Photo Supply Co.,
"Everything Photographic" FORT STREET

ARGUMENTS AGAINST PROHIBITION
CONTRIBUTED

The following articles are published in order to present the antiprohibition side in the present campaign regarding the liquor traffic and the effort being made to abolish it in Hawaii. Early in the campaign The Advertiser announced its readiness, in fairness to the public at large, to give the use of a limited amount of space to the Liquor Dealers' Association. This offer has been taken up. Nothing will be accepted for publication in these columns of a personal nature and unless signed by some responsible person or accredited to a reputable publication.

PROHIBITION AND DEATH.

(From Wholesalers' and Retailers' Review.)

The assertion is freely made by those who would prohibit all trade in alcoholic liquors that untold thousands yearly go down to drunkards' graves in the United States, and on this assertion is based, in part, the appeal for prohibition.

If this assertion is founded on fact it deserves grave consideration. In this connection, therefore, two inquiries are of prime importance; first, to what extent is this assertion true, and second, what effect has prohibition had on the death rate caused by the abuse of alcoholic stimulants? The best available source of information on the subject is the census reports of the United States.

On page 8 of Bulletin 83 of the census of 1900 is found a table, or list, of the diseases or causes principally responsible for death. In this list we search in vain for alcohol, or diseases growing out of the use of alcohol. It is only by referring to the tables of minor causes of death, on pages 6 and 24 of the same bulletin, that we find any mention of alcohol as a cause of death. From the table beginning on the latter page we find the following: Total number of deaths in the United States in 1900—

From all causes	1,039,094
From alcohol	2,811

The number of deaths from drink was, therefore, instead of "untold thousands," 2,811, or about one-fourth of one per cent of the total number of deaths. By a comparison of the number of deaths from this cause with the number from other causes recognized as minor, a truer idea of the relative importance of alcohol in producing death is gained. In the same year we find that in the United States the total number of deaths were:

From railroad accidents	6,930
From burns and scalds	6,772
From suicide	5,498
From drowning	5,387
From poison	3,390

Railroads and fire, therefore, caused nearly two and a half times as many deaths as drink, while suicide and drowning each caused nearly double as many, and poison caused 20 per cent more deaths than alcohol. Regrettable as the death rate from alcohol is, the assertion of the prohibitionists in this connection can not, in charity, be taken as other than gross, if well intended, exaggeration.

But what effect has prohibition had on the death rate caused by drink? Does it offer a remedy? If so, the death rate caused by alcohol should have diminished in those States which have given prohibition a long trial, and should be smaller in such States than in license States. From the census bulletins of 1880 and 1900 we find that the number of deaths from alcohol for every 100,000 of population was as follows:

	1880	1900
Maine	1.08	2.16
New Hampshire	2.02	2.18
Vermont	2.33	3.20
Average for the three States	1.57	2.41

In the twenty years from 1880 to 1900, during all of which these States had prohibition, the death rate in them caused by alcohol increased 53 per cent.

In the same census reports we find that the death rate attributed to alcohol in the license States named below was as follows:

Number of deaths from alcohol for every 100,000 of population—

	1880	1900
Alabama	1.35	1.10
Indiana	2.22	2.22
Kentucky	2.12	1.68
Missouri	3.68	1.70
Nebraska	1.76	1.50
North Carolina	2.07	1.64
Oregon	4.00	1.21
Texas	3.45	1.21
Tennessee	2.01	1.93
West Virginia	1.77	1.67
Average rates in these States	2.47	1.63

Decrease in rate from 1880 to 1900 in license States, 34 per cent.

The death rate attributed to alcohol, therefore, decreased 34 per cent in these license States during the twenty years from 1880 to 1900, as against an increase of 53 per cent in the rate in the prohibition States. Moreover, the actual number of deaths from alcoholism, regardless of increase in population, reported from the prohibition States increased 63 per cent from 1880 to 1900, while the actual number of deaths in the license States from this cause decreased during the same period 2 per cent. These facts are much more remarkable when taken in connection with the fact that during the period named the license States increased about 50 per cent in population, while the population of the prohibition States was practically stationary.

Under twenty years of prohibition then, the average death rate attributed to drink had in 1900 increased in prohibition States and decreased in the license States, and was in that year higher in the prohibition States than in the license States named. In proportion to population 40 per cent more people died from that cause in the prohibition States named than in license Missouri, Kentucky, West Virginia, or North Carolina, 60 per cent more than in Nebraska, double as many as in Oregon, and nearly double as many as in Texas.

Manifestly, whatever may be the effect of the use of alcohol upon the general death rate, prohibition does not offer a remedy.

MORTALITY IN MAINE.

Maine has had prohibition for more than fifty years and yet from 1880 to 1900 the death rate from alcoholism increased from 1.57 to 2.41, an increase of 54 per cent. The death rate from the same cause in the seventeen license States during the same period of time decreased from 2.47 to 1.62, a decrease of 34 per cent.

MAINE'S DIVORCES.

"The licensed saloon is a wrecker of homes and a sunderer of the marriage tie," cry the advocates of prohibition. Here is startling proof to the contrary offered by the United States Census Department in its recent report on marriage and divorce.

Strange, yea, incredible to relate, Maine, the venerable parent of prohibition, where the saloon exists not in the eyes of the law, actually far surpasses the licensed States in the number of her divorces.

Divorce and Marriage.

State	Mar's.	Ratio Mar's.
Maine	14,194	86,592 1 to 6
New York	29,125	1,205,655 1 to 41
New Jersey	7,441	335,809 1 to 45
Pensylvania	39,686	876,533 1 to 22

Divorces in Ratio to Population.
Census 1900—Twenty-Year Period.

State	Popu'n.	Divorces	Ratio
Maine	694,466	14,194	1 to 42
New York	7,268,894	29,125	1 to 250

Twenty Years, 1887 to 1906, Inclusive.

State	Popu'n.	Divorces	Ratio
New Jersey	1,883,669	7,441	1 to 253
Pennsylvania	6,302,115	39,686	1 to 160

One divorce to 13 marriages, Continental United States.

One divorce to 80 population, Continental United States.

Note also this significant, astounding fact:

Maine, in which the liquor traffic has been forbidden during more than sixty years, has the largest number of divorces in which drunkenness is given as the direct cause, with the single exception of Connecticut.

The percentage of divorces granted in which drunkenness or intemperance is given as the cause for the whole United States is:
Of women, 1.1; of men, 5.3.
In Maine the percentage is:
Of women, 3.3; of men, 16.9.

SALOONS NOT THE CAUSE OF

All the crime of the country is charged to the saloon.

Let us see what the United States government says:

In 1850 Maine, New Hampshire and Vermont were each license States.

In that year Maine had 171 convicts to every million of inhabitants.

In 1864 Maine was prohibition, and had 358 convicts to every million.

In 1880, under prohibition, Maine had 774 convicts to the million inhabitants.

The number of convicts in Maine after forty years of prohibition had increased more than four times for every million of population.

New Hampshire in 1850 under license had 104 convicts to the million of population; in 1890, after forty years of prohibition, had 853 convicts to the million; eight times more criminals to the million than under license.

Vermont had 334 convicts in 1850 under license; in 1890, under prohibition, she had 602 to the million of population.

Take the States of Iowa and Kansas, nearer home. In 1880, under license, Iowa had 494 convicts to the million of population; in 1890, under prohibition, Iowa had 531 to the million. Kansas in 1880, under license, had 1300 convicts to the million; in 1890, Kansas had, under prohibition, 1351 to the million. These figures, taken from the United States census reports, that must be accepted as authority, do not in any manner sustain the contention of the prohibitionist that the licensed saloon is the birthplace of crime, and that with its abolishment we should have a perfect period of virtue.

THE NEW FRENCH REMEDY.
TRADE THERAPION MARK.
This successful and highly popular remedy, used in the Continental Hospitals by Ricord, Kostan, Jobert, Velpeau, and others, combines all the desiderata to be sought in a medicine of the kind, and surpasses everything hitherto employed.
THERAPION No. 1
In a remarkably short time, often a few days only, removes all discharges from the urinary organs, superseding injections, the use of which does irreparable harm by laying the foundation of stricture and other serious diseases.
THERAPION No. 2
for impurity of the blood, scurvy, pimples, spots, blotches, pains and swelling of the joints, secondary symptoms, gout, rheumatism, and all diseases for which it has been too much a fashion to employ mercury, sarsaparilla, &c., to the destruction of sufferers' teeth and ruin of health. This preparation purifies the whole system through the blood, and thoroughly eliminates all poisonous matter from the body.
THERAPION No. 3
for nervous affection, impaired vitality, sleeplessness, and all the distressing consequences of early error, excess, residence in hot, unhealthy climates, &c. It possesses surprising power in restoring strength and vigour to the debilitated.
THERAPION is sold by the principal Chemists and Merchants throughout the world. Price in England 2/9 & 4/6. In ordering, state which of the three numbers required, and observe above Trade Mark, which is a fac-simile of word "THERAPION" as it appears on British Government Stamp (in white letters on a red ground) affixed to every package by order of His Majesty's Hon. Commissioners, and without which it is a forgery.
Therapion may now be had in tasteless form.

Truth and Quality
appeal to the Well-Informed in every walk of life and are essential to permanent success and creditable standing. Accordingly, it is not claimed that Syrup of Figs and Elixir of Senna is the only remedy of known value, but one of many reasons why it is the best of personal and family laxatives is the fact that it cleanses, sweetens and relieves the internal organs on which it acts without any debilitating after effects and without having to increase the quantity from time to time.
It acts pleasantly and naturally and truly as a laxative, and its component parts are known to and approved by physicians, as it is free from all objectionable substances. To get its beneficial effects always purchase the genuine—manufactured by the California Fig Syrup Co., only, and for sale by all leading druggists.

Do you want the best and nothing but the best?
If you do, don't forget to order your Ice, Distilled Water and Cold Storage from us. It's guaranteed absolutely the best.
We are now delivering Distilled Water at the Lowest Prices.
Our Cold Storage Rooms can not be excelled.
Oahu Ice & Electric Co.
P. O. Box 600. Tel. 528.

HOTEL STEWART
SAN FRANCISCO
Geary Street, above Union Square
Just opposite Hotel St. Francis
European Plan $1.50 a day up
American Plan $3.00 a day up
Steel and brick structure, furnishings cost $200,000. High class hotel at moderate rates. Center of theatre and retail district. On car lines transferring all over city. Omnibus meets all trains and steamers. Send for booklet with map of San Francisco. Hotel Stewart now recognized as Hawaiian Island headquarers. Cable address, "Trawets." A B C Code.
HOTEL STEWART

Apartments, Cuisine and Service Highest Standard
PLEASANTON HOTEL
Wilder Ave and Punahou

THE NUUANU
1634 Nuuanu Ave., near School St.
Large and airy furnished rooms and cottages, with board. $2.00 a day; special rates by the month.

Hotel Monroe
—a high-class, American plan, family hotel, situated in the heart of the city, where one can have the comforts of home life successful to an enjoyable visit to the city. Special rates for the summer months.
Sacramento and Franklin Sts.
SAN FRANCISCO

MISS KELLY
MANICURE
HAIRDRESSING. SHAMPOOING.
No. 200 Boston Building.

OLD KONA COFFEE
McCHESNEY COFFEE CO.,
16 Merchant St.

DOOR BELLS
and dry batteries
INSTALLED.
UNION ELECTRIC CO.
Harrison Bldg., Beretania St.

Wall, Nichols Company, Ltd.
MOVED! MOVED!
To Republic Building, King Street, where you can find the latest in STATIONERY, BOOKS, OFFICE FURNITURE and SUPPLIES.
Ring up Telephone 261.

30% DISCOUNT
on all
Silver Plate that resists wear
Beauty, quality, and exclusive design are guaranteed by the stamp
1835
R. WALLACE
Every piece not giving satisfactory service in any household will be replaced.
J. A. R. Vieira & Co.
113 HOTEL STREET.

OUR MEATS
ARE ALL RIGHT.
PROMPT DELIVERY EVERY DAY.
C. Q. YEE HOP & CO.,
NEXT THE FISHMARKET.

QUINN, REIS & QUINN
AUTO-LIVERY
Proprietors.
Round the Island Trips.
Telephone Order to Phone 6.

Catton, Neill & Company, Ltd
ENGINEERS AND MACHINISTS.
Second and South Sts., Kakaako.
Boilers re-tubed with charcoal-iron or steel tubes. General ship work.

—SEE THE—
GRABOWSKY TRUCK
HONOLULU POWER WAGON CO.
W. M. Minton, Mgr.
Office and Garage, South near King.

Regal Shoes
ARE BEST
REGAL SHOE STORE
CORNER KING AND BETHEL

YAWMAN & ERBE
Filing System
Complete Stock Carried by
HAWAIIAN NEWS CO., LTD.

Be Sure Your Floors Are Finished Right!
Inform yourself about floor finishes before you buy.
It means all the difference between beautiful floors and unsightly floors.
Come in and ask us. Let us tell you how to bring out the beauty of natural wood and to give it a lustre that endures, even though the floor is constantly used.
Let us tell you how to protect painted floors with Elastica Floor Finish—how to make one painting last as long as two that have not this protection.
Let us explain the difference between an Elastica finished floor and a floor finished with common varnishes, which mar, crack, and become dull with a month's use.
Let us show how superior Elastica Floor Finish is to slippery wax, which requires everlasting attention and accumulates dust and grease.
A little investigation now will insure you a beautiful and lasting finish of your floors.
TRADE ELASTICA MARK.
Look for this Trade-mark on a Yellow Label. All others are imitations.
FLOOR FINISH
For sale by (19)
Lewers & Cooke, Ltd.
177 S. King Street.

READ THE ADVERTISER.
WORLD'S NEWS DAILY

William O. Smith

Trust Department

ESTATES MANAGED, REVENUES COLLECTED, LOANS AND INVESTMENTS MADE.

Fire Insurance

AGENT FOR ENGLISH-HAWAIIAN UNDERWRITERS.

Real Estate

FOR SALE.

LOTS KALIHI, PUUNUI, KEWALO AND KAIMUKI.

C. BREWER & CO., LTD.

AGENTS FOR THE

Royal Insurance Co., of Liverpool, England.
London Assurance Corporation.
Commercial Union Assurance Co., Ltd., of London.
Scottish Union & National Insurance Co., of Edinburgh, Scotland.
Caledonian Insurance Co.
The Upper Rhine Insurance Co., Ltd (Marine).

Chas. Brewer & Co.'s NEW YORK LINE

REGULAR LINE OF VESSELS

Plying between New York & Honolulu.

The Bark Nuuanu will sail from New York for this port about July 15, 1910.

Subject to change without notice.

Freight taken at lowest rates.

For freight rates apply to Chas Brewer & Co., 27 Kilby street, Boston, or Theo. H. Davies & Co., Ltd., Honolulu.

HAWAIIAN DEVELOPMENT CO.

Limited.

STANGENWALD BUILDING.

F. B. McSTOCKER - - Manager
P. O. Box No. 268. Cable: Develop

HIGHEST PRICES PAID FOR ALGAROBA BEANS

in any quantity, if delivered to the undersigned in good condition.

RENEAR COMPANY, LTD.,

Queen Street, near Richards.

CASTLE & COOKE, Ltd.

SHIPPING AND COMMISSION MERCHANTS.

SUGAR FACTORS AND GENERAL INSURANCE AGENTS.

REPRESENTING

New England Mutual Life Insurance Company of Boston.
Aetna Fire Insurance Company.
National Fire Insurance Company.
Citizens' Insurance Company (Hartford Fire Insurance Company).
London Assurance Corporation.

C. BREWER & COMPANY, LTD

Sugar Factors and Commission Merchants.

OFFICERS AND DIRECTORS:

E. F. BISHOP................President
GEO. H. ROBERTSON.............
.........Vice-President and Manager
W. W. NORTH..............Treasurer
RICHARD IVERS ....Secretary
J. R. GALT..................Auditor
GEO. R. CARTER............Director
C. H. COOKE...............Director
R. A. COOKE...............Director
A. GARTLEY................Director

The Yokohama Specie Bank, Ltd.

Capital (Paid up)......Yen 24,000,000
Reserve Fund..........Yen 16,250,000

HEAD OFFICE YOKOHAMA.

The bank buys and receives for collection bills of exchange, issues Drafts and Letters of Credit, and transacts a general banking business.

The Bank receives Local Deposits and Head Office Deposits for fixed periods.

Local Deposits $25 and upwards for one year at rate of 4% per annum.

Head Office Deposits Yen 25 and upwards for one-half year, one year, two years or three years at rate of 4½% per annum.

Particulars to be obtained on application.

Honolulu Office—Bethel and Merchant Streets.

YU AKAI, Manager.

P. O. Box 168.

Fire Insurance

THE B. F. DILLINGHAM CO. LTD.

General Agents for Hawaii:

Atlas Assurance Company of London.
New York Underwriters' Agency.
Province Washington Insurance Company.

The Best Beer

—IS AT—

THE ORPHEUM

ABOVE THE THEATER.

READ THE ADVERTISER, WORLD'S NEWS DAILY

MARINE INTELLIGENCE

PORT OF HONOLULU.

ARRIVED.

Friday, June 10.

P. M. S. S. Siberia, from Yokohama, 3 p. m.

Str. Mauna Loa, from Kona and Kau ports, a. m.

Str. Ke Au Hou, from Kauai, 10:45 a. m.

Bkt. Coronado, from San Francisco, 3 p. m.

DEPARTED.

Str. Maui, for Hawaii ports, 12:45 p. m.

Str. Claudine, for Maui and Hawaii ports, 5:10 p. m.

SAIL TODAY.

P. M. S. S. Siberia, for San Francisco, 10 a. m.

DUE TODAY.

Str. Mauna Kea, from Hilo and way-ports, a. m.

DUE MONDAY.

P. M. S. S. Korea, from San Francisco, a. m.

U. S. A. T. Logan, from San Francisco, a. m.

SAIL MONDAY.

M. N. S. S. Lurline, for San Francisco, 6 p. m.

DUE TUESDAY.

M. N. S. S. Wilhelmina, Johnson, from San Francisco, a. m.

PASSENGERS.

Arrived.

Per P. M. S. S. Siberia, from Yokohama, June 10: For Honolulu—Mrs. George Kenyon, George F. Renton, Mr. and Mrs. L. Ames, Count Pozzo de Borgo, Count de Neverlee, Prof. and Mrs. W. R. Eckart, Mrs. S. Ellis, Mr. and Mrs. H. Ewing, Miss C. W. Flanders, E. R. Holmes. Through, from Hongkong, Shanghai, Nagasaki and Kobe—Mrs. J. J. Armstrong, Miss M. Armstrong, Miss E. R. Armstrong, F. E. Clark, E. des Fontaines, Mr. Feverbank, Mrs. Feverbank and three children, Dr. F. W. Goddard, Mrs. F. W. Goddard and infant, F. S. Harris, L. Lowenthal, L. F. B. Levy, Mrs. R. Levy, Mrs. F. Moran, H. C. Ordway, Mrs. H. C. Ordway, Miss E. Ordway, Miss H. Ordway, Oliver Pourie, Rev. L. W. Pierce, Mrs. L. W. Pierce, Master H. Pierce, Master Paul Pierce, G. W. Read, E. R. Roberts, Mrs. E. R. Roberts, R. Spunt, W. A. Stafford, Mrs. W. A. Stafford, E. Struckmann, Mrs. E. Struckmann, G. W. Tewksbury, Miss Watkins, Mrs. Weinberger and infant. From Yokohama—A. Akiyama, Miss M. F. Allen, G. B. Ambegaoker, L. Berrar, M. Berrar, R. H. Boericke, Mrs. R. H. Boericke, H. F. Brooks and valet, Mrs. J. T. Brooks, Miss J. T. Brooks, M. Brukner, Mrs. J. P. Burton, Miss Clara Burton, Mrs. S. Canty, Miss Canty, Mrs. M. A. Cobbold and maid, Mrs. G. Coppo, J. Firstbrook, Mrs. J. Firstbrook, Mrs. Clarke Fisher and maid, L. Friedlander, Mrs. L. Friedlander, S. Fuketa, H. C. Furman, Mrs. H. C. Furman, H. H. the Gackwar of Baroda and five servants, H. H. the Maharani, H. H. the Princess Inderaraja, Dr. E. B. Graham, Mrs. E. B. Graham, Miss Hawley, K. Hayashi, Miss G. S. Hamilton, Mrs. Hedley, Miss Hedley, Dr. Hoffmann, T. Honegger, J. R. Hopkins, Mrs. J. R. Hopkins, Miss M. E. Hoyt, F. F. Hoyt, S. Iriki, F. Kelker, Mrs. F. Kelker, K. Kishi, K. Kobayashi, S. Kobayashi, C. H. Kuhn, Mrs. C. H. Kuhn, M. Kubo, Fritz Lachmann, J. B. Long, Mrs. J. B. Long, J. Martin, H. Maruyama, Miss B. McDonald, Mrs. M. G. McCall, Rev. H. C. Morrison, Rev. J. L. Piercy, Mrs. H. K. Christie, Mrs. A. J. McLaughlin, M. Mecklenburg, Mrs. M. Melville and maid, Mrs. J. S. Mitchell, Miss R. Mitchell, Miss K. Mitchell, T. Misawa, R. Miyakawa, S. Momoda, Capt. G. R. Nimbalker, Mrs. M. E. Osborne, Miss E. Osborne, P. F. Perkins, Mrs. P. F. Perkins, Mrs. C. C. Platt, C. F. Rauchfuss, Mrs. C. F. Rauchfuss, Miss Mary Reed, Mrs. C. A. Reed, P. Rey, Mrs. F. C. Roaf, Hugo Rosenthal, Mrs. Hugo Rosenthal, J. Ryrie, Mrs. J. Ryrie, A. Schroder, H. Schmidt, Dr. Scholtz, H. Spillman, T. Tanaka, F. H. Troemner, Miss F. M. Troener, Miss C. L. Troener, Miss C. Vaux, Miss E. Walker, Miss F. M. West, Miss E. F. Wheeler.

Per str. Mauna Loa, from Kona and Kau ports—Cecil Brown, Miss Mabel Wood, D. McCorriston, A. Cockett, H. Miki, Mrs. W. Savidge, Judge R. Makahapula, Miss L. De Mello, F. L. Leslie, J. A. Maguire, Mrs. Maguire, J. G. Smith, F. S. Knight, G. F. Maydwell, Mrs. M. Oliveira, Mrs. L. Schoen, Mrs. M. Greenhaugh, Miss E. Hoffman, A. G. Hewinget, Mrs. R. Moore, Mrs. T. R. Lyons, Mrs. E. R. Rickard, Dr. W. F. McCorky, J. A. Wilson, A. N. Collins.

Departed.

Per str. Claudine, for Maui and Hawaii ports, June 10.—Rev. W. B. Oleson, Mrs. T. C. Hofgaer, Mrs. Gibson, Louise Robinson, Miss Katherine Burgner, Lahapa Amana, Mina Schultz, Ahmoy Ahi, Maui Keola.

Passengers Booked.

Per P. M. S. S. Siberia, for San Francisco, June 11.—B. F. Dillingham and wife, Miss Quincy, Miss Knight, Mrs. John Waterhouse and two children, Mrs. Downey, Mrs. Hammond, J. Biggs and wife, A. E. Bungay, J. M. Robertson and wife, S. M. Naruse, Fred Knight, E. P. Bouvillain, Wm. Burr, Miss Ida Burr, A. F. Austin-Smith and wife, A. W. Patterson, Lieut. C. Amerum, M. Carps, R. L. Coburn.

Per str. Mauna Loa, for Kona and Kau ports, June 14.—Mrs. M. K. Makekau, M. K. Makekau, Miss Makekau, D. K. Hoapili, Mrs. Hoapili, Sarah Hoapili[illegible], Elizabeth Hoapili[illegible], D. G. Mac, Mrs. C. J. Robinson, Mrs. Geo. Campbell, Rev. D. D. Wallace, Mrs. Wallace.

Per M. N. S. S. Lurline, for San Francisco, June 14.—W. A. Paul, Mrs. Paul, Miss Rose Wilson, R. H. Wallis, Miss Margaret [illegible], Mrs. S. T. Davidson, Mrs. Livingston, C. G. Livingston, Miss M. Dodd, Miss E. Hamilton.

MOVEMENTS OF SHIPPING

A. F. COATES, schr., from S. F. for Pearl Harbor, June 7.

A. M. BAXTER, Am. schr., ar. Mahukona from Willapa Harbor, June 3.

ADMIRAL, Am. schr., ar. Port Townsend from Hon., June 1.

ALASKAN, Am. S. S., ar. Salina Cruz from Port Allen, May 28.

ALDEN BESSE, Am. bk., ar. Hon. from San Pedro, May 18.

ALERT, Am. schr., ar. Grays Harbor from Honolulu, May 31.

ALICE COOKE, Am. schr., ar. Port Townsend from Hon., June 1.

ALBERT, Am. bk., ar. Port Townsend from Kailua, May 12.

ALOHA, Am. schr., ar. Redondo from Hon., April 29.

AMARANTH, Am. bktn., ar. Grays Harbor from Honolulu, May 30.

ARIZONAN, Am. S. S., ar. Salina Cruz from Kaanapali, June 9.

ARAGO, Am. bkt., ar. Gray's Harbor from S. F., April 14.

ARIEL, Am schr., ar. Port Townsend from Pearl Harbor, April 15.

ASIA, Am. S. S., ar. Yokohama from Hon., May 31.

ASTRAL, Am. sp., Dunham, from Wilmington for S. F., March 24.

ATLAS Am. sp., ar. N. Y. from Manila, March 6.

ANNIE JOHNSON, Am. bk., ar. S. F. from Hon., May 31.

ANDREW WELCH, Am. bk., ar. S. F. from Hon., May 20.

BALBOA, Am. schr., ar. Redondo from Hilo, June 3.

BOREALIS, Am. schr., from Kahului for Aberdeen, June 8.

BUYO MARU, Jap. S. S., from Hon. for So. Amer. ports, May 28.

CAMANO, Am. schr., Jameson, from Hon. for Port Gamble, June 9.

CARRIER DOVE, Am. schr., ar. Grays Harbor from S. F., Feb. 7.

CHINA, Am. S. S., from Yokohama for Hon., June 8.

CHIYO MARU, Jap. S. S., ar. Yokohama from Hon., May 20.

COLUMBIAN, Am. S. S., ar. S. F. from Salina Cruz, June 6.

CORONADO, Am. bkt., ar. Hon. from S. F., June 10.

DANMARK, Dan. bk., from Leith for Hon., March 21.

DAUNTLESS, Am. schr., Jonsien, ar. Port Townsend from Hon., Jan. 9.

DUMFRIESSHIRE, Br. sp., from Leith for Hon., April 27.

DUNSTAN, Br. S. S., from Newscastle for Hon., May 1.

E. K. WOOD, Am. schr., ar. Gray's Harbor from Hon., April 5.

EDWARD SEWALL, Am. sp., Quick, from Hilo for Philadelphia, May 29.

ENTERPRISE, Am. S. S., from S. F. for Hilo, June 4.

ERSKINE M. PHELPS, Am. sp., ar. Philadelphia from Hon., June 7.

EVA, Am. schr., ar. S. F. from Mahukona, Jan. 28.

EXPANSION, Am. schr., Jacobsen, from Hon. for Hilo, June 3.

FALLS OF CLYDE, Am. sp., from Hon. for Gaviota, May 29.

FEARLESS, Am. schr., from Grays Harbor, for Hon., May 21.

FLAURENCE WARD, Am. schr., ar. Hon. from Midway Isle, May 8.

FOOHNG SUEY, Am. bk., Willett, from Port Allen for Delaware Breakwater, April 8.

GLENSHIEL, Br. S. S., from Hon. for Japan, April 30.

G. W. WATSON, Am. schr., ar. Hilo from Grays Harbor, May 27.

H. HACKFELD, Gr. sp., ar. Sydney from Hon., March 6.

HAWAII, Am. bkt., from Newcastle for Mahukona, March 26.

HAWAII, Am. yacht, from Hon. for San Pedro, May 31.

H. B. BENDIXEN, Am. schr., ar. Grays Harbor from Hon., May 13.

H. C. WRIGHT, Am. schr., ar. S. F. from Hana, April 26.

HEATHDENE, Br. S. S., ar. Honolulu from Newcastle, May 28.

HELENE, Am. schr., from Gray's Harbor for Hon., May 16.

HENLEY, Br. S. S., ar. Hon. from Newcastle, June 7.

HERCULES, Nor. S. S., from Hon. for Portland, June 8.

HERZOGIN CECILLE, Ger. sp., from Leith for Hon., June 9.

HILONIAN, Am. S. S., ar. S. F. from Kahului, June 5.

HYADES, Am. S. S., from Seattle for Hon., June 8.

INCA, Am. schr., from Tacoma for Hon., May 24.

IRMGARD, Am. bkt., ar. S. F. from Mahukona, May 27.

J. L. STANFORD, Am. bkt., from Hon. for Port Townsend, May 21.

JAMES H. BRUCE, Am. schr., from S. F. for Sound, Dec. 16.

JEAN BAPTIST, Fr. bk. from Leith for Hon., Feb. 10.

JAMES ROLPH, Am. schr., ar. Hana from S. F., June 5.

JOHN ENA, Am. sp., from Hon. for Del. Breakwater, April 28.

KAIULANI, Am. bk., Colly, ar. S. F. from Hon., Jan. 18.

KIYO MARU, Jap. S. S., from Hon. for So. Am. ports, March 30.

KOREA, Am. S. S., from S. F. for Hon., June 7.

KONA, Am. schr., from S. F. for Hon., June 7.

LADY ELIZABETH, Nor. bk., from Bremerhaven for Hon., March 6.

L'AVENIR, Belg. sp., from Newcastle for Hon., April 13.

LANSING, Am. S. S., ar. Port Harford from Hon., May 23.

LAHAINA, Am. bktn., from Newcastle for Hon., April 5.

LURLINE, Am. S. S., from Hon. for Kahului, June 9.

M. TURNER, schr., ar. S. F. from Kahului, June 10.

MAKURA, Br. S. S., from Hon. for Sydney, May 27.

MANUKA, Br. S. S., ar. Victoria from Hon., June 1.

MAKAWELI, Am. bk. Neilsen, ar. Mukilteo from Kahului, Feb. 11.

MARAMA, Br. S. S., ar. Sydney from Hon., May 16.

MANCHURIA, Am. S. S., ar. Yokohama from Hon., May 12.

MANSHU MARU, Jap. S. S., ar. Kobe from Hon., May 25.

MEXICAN, Am. S. S., from Hon. for Hilo, June 8.

MOANA, Br. S. S., ar. Sydney from Hon., Feb. 20.

MONGOLIA, Am. S. S., ar. Yokohama from Hon., June 10.

MISSOURIAN, Am. S. S., ar. S. F. from Seattle for Honolulu, June 7.

MARY E. FOSTER, Am. schr., from Port Ludlow for Hon., May 26.

MARION CHILCOTT, Am. sp., ar. Hon. from Gaviota, June 3.

MURIEL, Am. schr., from S. F. for Honoipu, May 29.

NEVADAN, Am. S. S., ar. S. F. from Hon., June 3.

NINFA, Ital. sp., ar. Portland from Hon., June 3.

NIPPON MARU, Jap. S. S., from Hon. for S. F., June 4.

NUUANU, Am. bk., Josselyn, from Kaanapali for N. Y., Feb. 4.

OMEGA, Am. schr., ar. S. F. from Coos Bay, June 7.

OLYMPIC, Am. bk., ar. S. F. from Kaanapali, April 7.

OMEGA, Am. schr., from Grays Harbor for Hon., June 7.

O. M. KELLOGG, Am. schr., from Eureka for Hon., May 28.

PLEIADES, Am. S. S., ar. S. F. from Hilo, April 24.

RENEE RICKMERS, Ger. sp., from Leith for Hon., Jan. 23.

R. P. RITHET, Am. bk., Drew, from S. F. for Hon., June 5.

ROBERT LEWERS, Am. schr., from Port Gamble, for Hon., May 19.

ROKEBY, Br. S. S., from Hon. for Ocean Island, June 1.

ROSECRANS, Am. S. S., ar. Gaviota from Kaanapali, April 18.

ROSEBANK, Br. S. S., from Hon. for Ocean Island, May 17.

RYGJA, Nor. S. S., ar. Portland from Hon., April 17.

SAN GABRIEL, Port. cr., from Hon. for Yokohama, June 3.

SANTA MARIA, Am. S. S., ar. S. F. from San Luis, May 16.

SANTA RITA, Am. S. S., ar. Port San Luis from Hon., June 6.

S. C. ALLEN, Am. schr., from Hon. for Eureka, May 20.

SEQUOIA, Am. schr., from Eureka for Hilo, May 10.

S. G. WILDER, Am. bkt., from Mahukona for S. F., May 31.

S. T. ALEXANDER, Am. schr., ar. Hilo from Eureka, April 30.

SIERRA, Am. S. S., from Hon. for S. F., June 8.

SIBERIA, Am. S. S., ar. Hon. from Yokohama, June 10.

STIMSON, Am. schr., ar. Port Townsend from Hon., April 5.

ST. DUNSTAN, Br. S. S., from Hon. for Port Townsend, June 9.

ST. KATHERINE, Am bk., ar. S. F. from Hilo, Feb. 24.

STRATHGYLE, Br. S. S., from Hon. for Newcastle, May 21.

TAMON MARU, No. 6, from Hon. for Moji, April 2.

TAURUS, Am. schr., from Port Allen for Sound, April 28.

TENYO MARU, Jap. S. S., ar. Hon. from S. F., June 6.

TORSDAL, Nor. S. S., from Norfolk for Hon., April 13.

TYMERIC, Br. S. S., ar. Newcastle from Hon., May 30.

VANCOUVER, S. S., from Hon. for Miike, June 5.

VIRGINIAN, Am. S. S., from Port Allen for Salina Cruz, June 4.

WM. OLSEN, Am. schr., ar. Grays Harbor from Hon., March 22.

WILHELMINA, Am. S. S., from S. F. for Hon., June 8.

W. F. BABCOCK, Am. sp., Harris, from Hon. for Cape Town, March 21.

WM. P. FRYE, Am. sp., from Kahului for Delaware Breakwater, April 23.

W. H. MARSTON, Am. schr., ar. S. F. from Hilo, May 27.

WM. T. LEWIS, sp., from Cardiff for Hon., April 21.

COURTHOUSE MAY COLLAPSE

Judiciary Building Is Unsafe, Says Superintendent Campbell.

The judiciary building, according to a report made by Superintendent Marston Campbell to Governor Frear, is in such a rickety and dangerous condition that it is unsafe to allow any large number of people to assemble in some of the court rooms and no more books should be placed in the law library, for fear the floor may give way and kill a few lawyers, judges and professional jurors, not to speak of the tax office people who sit and write beneath the suspended Damoclean sword.

The the judiciary building is unsafe and greatly in need of repair or rebuilding is an old story. An effort was made at the last session of the legislature to get through an appropriation of $50,000 for its repair but the solons refused to waste the public funds in any such manner and turned the bill down incontinently. But, though the plaster has long been peeling off the walls, the floors sagging, and some of the judges and jurors have had narrow escapes from death by falling chunks of ceiling, it was not suspected that the building was in such dangerous condition until Mr. Campbell recently had an examination made and reported to the Governor the grave danger that exists.

Unfortunately, nothing can be done to remedy matters until after the next session of the legislature, as there is no appropriation to pay for repairs. Meantime, there is the daily possibility of a portion of the building collapsing and burying beneath tons of stone and mortar the habitues of the courthouse.

VESSELS IN PORT.

(Army and Navy.)

Kukui, U. S. L. H. T., Carriger.

(Merchant Vessels.)

Alden Besse, Am. bk., Miller, San Pedro, May 18.
Coronado, Am. bkt., San Francisco, June 10.
Flaurence Ward, Am. schr., Piltz, Midway Isle, May 8.
Henley, Br. s.s., Newcastle, June 8.
Heathdene, Br. s.s., Newcastle, May 28.
Siberia, Am. s.s., Yokohama, June 10.

TRANSPORT SERVICE.

Dix, ar. Seattle from Hon., May 14.
Logan, from S. F. for Hon., June 6.
Thomas, ar. S. F. from Hon., March 16.
Sheridan, ar. Manila from Hon., June 3.
Sherman, from Hon. for S. F., June 3.

Newbro's Herpicide

BENEFITED

Miss Clutter's Hair

MISS MADELINE CLUTTER.

Read her letter about it:

"I herewith enclose you one of my latest photographs, which will show you what Newbro's Herpicide has done for my hair. Since using your remedy my hair is much longer than it was, and it has the lustre to it that one's hair always has when the scalp is in a healthy condition.

"(Signed)

"MISS MADELINE CLUTTER,
"No. 3953 Michigan Ave., Flat 210,
Chicago, Ill."

The immense popularity of Newbro's Herpicide, particularly among the better class, is due to the fact that it never disappoints. It does all and more than is claimed for it.

Its delightful fragrance, perfect clearness and freedom from grease or oil, appeal to the discriminating, and its cleansing, refreshing and health-giving effect upon the scalp is immediately apparent.

Herpicide makes the hair light and fluffy and gives it a silken gloss.

Extraordinarily long hair is a gift of Nature that relatively few possess, but not many would complain if they could save Nature's head covering in its original beauty and luxuriance.

The dandruff germ is the greatest enemy of abundant hair. This is on account of the highly contagious nature of dandruff, which makes it almost impossible to escape the disease without the occasional use of a germ-destroying solution.

Newbro's Herpicide is the ORIGINAL remedy that "kills the dandruff germ." It promptly eradicates dandruff, stops falling hair, and (except in chronic baldness) restores the hair to its former health and activity. Herpicide stops itching of the scalp almost instantly.

Two sizes, 50c. and $1. At Drug Stores. Send 10c. in stamps to The HERPICIDE CO., Dept. N., DETROIT, MICH., for a sample.

Guaranteed under the Food and Drugs Act, June 30, 1906. Serial No. 915.

BE SURE AND GET HERPICIDE

SEE WINDOW DISPLAY AT

Hollister Drug Co.

SPECIAL AGENTS.

APPLICATIONS AT PROMINENT BARBER SHOPS

REMNANT SALE

Cotton Crepe
Plain, Striped and Figured

JAPANESE BAZAAR

Fort Street Near the Convent

LOTS IN FRUITVALE

One Cent Per Square Foot

Or a trifle over for home sites of more than one arce each, adjoining the celebrated Pukele Homesteads in PALOLO VALLEY, ten minutes' walk from the car line.

These lots are adjoining the beautiful homes of Owen Williams, William A. Rideout, Charles J. Schoening, Edward F. Patten, and others.

The rear of these lots extends to the hill slopes, from which grand views are to be had. Correct soil for all kinds of fruit.

Let me show you this property.

$500 per acre and up.

Map in my window.

Chas. S. Desky

FORT STRE

ROYAL HAWAIIAN GARAGE

LIMITED.

Our Machine Shop is the best equipped shop in town. Our Gear Expert can not be beaten. Here are some of our specialties.

Our three Experts on gasoline engines cannot be excelled.

Spur gear
Spiral gear
Bevel gear
Worm gear and Worm; also
Crankshaft.

Repairing of gasoline, marine and stationary engines and motorcycles a specialty.

Special attention paid to Island orders.

GEO. S. WELLS, Mgr.

This Is a Good Time
to get your things in order for the trip to
HALEIWA
It is a delightful place for spending the warm summer days. The nights are cool and the rooms mosquito-proof.

Every Lady

Can find in our House Furnishing and Notion Department many articles that are in daily use in the house. A nickle, a dime, or a quarter buys more honest value than it ever bought before.

American Brokerage Co.
LANSING'S

93-95 King Street Near Maunakea. Phone 291. Daily Deliveries.

Wholesale Candies

F. E. DAVIS, Merchant and Nuuanu Sts.

AGENTS FOR CELEBRATED UEATA SANDWICH.

TO THE FOOT OF FUJI

Robert J. Burdette, in Los Angeles Times.

Miyanoshita, Japan.

This is the cleanest hotel in the world—the Fuji-ya. And I say this with the memory of hotels from Damascus to Medicine Hat. Cleanliness is one of the religions of Japan. When our little brown cousin has a little vacant time on his hands he takes a hot bath by way of past me, recreation, amusement or duty, whichever motive may be uppermost. His street shoes never get inside the threshold of his home. He would as soon think of walking on his dustless floors with his street shoes as an American would think of crawling into bed between the snowy sheets with his hunting boots on, as sometimes some Americans have been accused of doing. Unjustly accused, let us hope. The Japanese sits on the mats of his floor on the cushions spread thereon as we sit on our beautifully upholstered chairs. And aseptically the mats are much cleaner.

This, by the way, is the top side of the floor. I grieve to say that it has been found necessary by the imperial government to make house cleaning in the great cities compulsory. Once a year the houses are turned inside out, scrubbed, rubbed, fumigated, swept and garnished. Mats, rugs, furniture and "things" are dragged out of their seclusion; drains and catch-alls are looked into. Because not infrequently, that is, almost nearly always, there is a trap door in the kitchen floor, a loose board, easily lifted, and into the shallow abyss below the daily debris of the house is swept and the trap replaced, like a clean counterpane over a dirty blanket. And the place underneath the floor is soon beloved of roaches and rats. So, you see?

A tribute to the superior cleanliness of the American, or even the benighted pagans called Europeans, is paid in the fact that their houses are exempt from this annual besom of cleanliness. It is taken for granted that the passion for "cleaning house" which reigns in the heart of the American housewife and reaches the sublimity of worship in the soul of a German hausfrau survives expatriation, and that if an American should, which he certainly does, every time he comes into his happy home, shake the dust of the street off his feet against his own floor, home, he shakes it where it can be swept out, to the accompaniment of a sweet little ritual composed, words and music, by the housekeeper, expressive of her wonder why the good Lord made men, anyhow. Sister, that's one of the profound mysteries of the universe. I gave it up while I was cutting my first tooth. I have forgotten just exactly what I did think about it at that time, but my impression is that I probably wondered why He didn't finish me when He made me, instead of adding a lot of painful growths after the tenant moved in.

The journey from Yokohama to Miyanoshita is picturesquely delightful. You embark on the Tokaido Railway. It is an imperial railway, for the government can run anything it attempts to run in this empire. The Tokaido is the Camino Real of Japan. The word, you know, means Eastern Sea road. And long before there was a railroad in the world, or anywhere else for aught I know, except maybe in China, where railroads and aeroplanes were invented, this thoroughfare was thronged with travelers between Kyoto and Tokyo, who enjoyed a pleasant journey of two weeks on the way. The schdule has now been shortened to twelve hours, and the old highway is about as deserted as a highway for pedestrians, as is our own Camino Real. Thirty-eight years ago the railway came along and bowled the ancient travel off the right of way, a way the railway has in all countries.

We are ushered into a first-class car. The seats run along the sides, like the seats of an old-fashioned omnibus. I expected something of the sort when I saw that the engine which hauled the train was "made in Germany." However, it is a comfort to know that they don't call the coach a wagons lits nor the road a bum zag, or something like that. The railway education of the Japanese fell into the wrong hands in its inception. They were misled by the English, who taught these innocent children to call the ticket office a "booking office" and the baggage car a "luggage van." But they have one thing we might copy with all consistency. They call what we designate as an "information bureau" the "inquiry office." Now, that's much better.

Why?

Oh, because.

You see, it isn't the place at which you always receive the information which you desire. But it is the place where you ask questions. I think if I had my way I would write above the window of this place of a million questions simply the magic words indicative, to the female mind, of omniscience:

"The Man."

Then when your wife asked you to "ask the man," which she does in every case of doubt, you would know which man to ask.

I wonder what is the origin and the basis of a woman's sublime, unquestioning trust in the lightest statement of "the man"—any old "man"—no matter how flatly it may contradict the wisdom of her husband, who is perhaps an expert, a specialist, and an accepted authority on the question under consideration?

I reckon maybe it's because "the man" never lied to her.

I have noticed that she never trusts the same man twice.

But about this first-class car on the imperial railway, in which you journey sideways, like a crab going to war, and twist your spine when you want to look out of the window. If you and your wife sit on opposite sides of the car the views are somewhat dislocated by your constant appeals to one another to "Oh, look out of the window right behind you!" You twist your head as quickly as posible, but it is too late. You don't catch what Her Loveliness so much wanted you to see, and you have lost what you were just beginning to look at. But the fragments of scenery are picturesquely delightful, as I may have mentioned before. Rice fields; wayside shrines; old temples; cherry trees in the loveliness of bloom; tea fields; little clusters of tombstones in bits of ground that could be spared from the needs of the living.

Sh! Whoa! Back up! I have been trying all this time to get you to Miyanoshita. You know how to pronounce that, of course, so I won't indicate it. "What!" said the traveler to the stenographer. "You can't spell 'Skaneateles?' Then say that I will spend Sunday in Troy." Well M—etc. is a village away up in the Hakone district, about 1400 feet above sea level; air dry and sweet and stimulating; waterfalls; cascades; hot springs of soda, salt and sulphur; beautiful mountain walks and drives; scenery to burn, much of which has been burned and is now being reforestated with acres and acres and acres of cryptomeria and pines; shops—shops—shops; children—children—children. Curios, some native and some "made in Germany"; you can "do the shops" in two days, and they will "do" you when you reach the customhouse in your own dear native land, and do you good, too. Miles and miles of bamboo water pipes, and I've the first leaky joint to see in them yet. When they turn a corner, a block joint, a square block of wood with holes bored at right angles in two sides, is made by a carpenter, to the wrath of the Plumbers' Union. And if the plumber ever made a tighter joint he hid it under the ground when he finished it. Patches of bamboo; thickets of bamboo; acres of bamboo; forests of bamboo. And when the mountain range is too high for bamboo, comes on the bamboo grass which the people use for thatching their houses. Nothing—nothing—nothing goes to waste in thrifty Japan. Up a mountain grade; down into a valley; climb—climb—climb; and then down a long jinrikisha trail, and at a sudden turn the bearers—for you travel in a chair—shout "Fuji!"

And you behold, with a gasp of surprise and a cry of admiration, the "Shasta" of Japan.

Speaking of the character of the Japanese—but I am again straying from my subject. I will take a few weeks to collect myself and permit the reader to take a few bearings to ascertain his own longitude.

KNOWN THE WORLD OVER.

The world's most successful medicine for bowel complaints is Chamberlain's Colic, Cholera and Diarrhoea Remedy. It has relieved more pain and suffering, and saved more lives than any other medicine in use. Invaluable for children and adults. For sale by all druggists. Benson, Smith & Co., Ltd., agents for Hawaii.

A DIFFICULT FEAT.

The schoolgirl with the large feet was sitting with them stretched far out into the aisle and was busily chewing gum, when the teacher espied her.

"Mary!" called the teacher sharply.

"Yes, ma'am?" questioned the pupil.

"Take that gum out of your mouth and put your feet in."—New York Observer.

MAY PROVE FATAL

When Will Honolulu People Learn the Importance of It?

Backache is only a simple thing at first;

But when you know 'tis from the kidneys;

That serious kidney troubles follow;

That diabetes, Bright's disease may be the fatal end,

You will gladly profit by the following experience.

'Tis the honest statement of a sufferer who was cured.

S. D. Goodale, 196 Brattle St., Athol, Mass., says: "Doan's Backache Kidney Pills acted just as represented in my case. For six years I was subject to attacks of backache, so severe at times that I can only describe my condition as miserable. When I straightened after stooping, sharp twinges darted across the small of my back and I firmly believed my trouble to be lumbago. When I was suffering from an unusually severe attack, a neighbor advised me to give Doan's Backache Kidney Pills a trial, which I did. This remedy acted like magic and after I had taken the contents of one box I was entirely cured. Over two years have passed since that time and I have had no further trouble from my back or kidneys. I think so highly of Doan's Backache Kidney Pills that I cannot find words strong enough to express my opinion of them."

Doan's Backache Kidney Pills are sold by all druggists and storekeepers at 50 cents per box (six boxes $2.50) or will be mailed on receipt of price by the Hollister Drug Co., Honolulu, wholesale agents for the Hawaiian Islands.

Remember the name, Doan's, and take no substitute.

If it's sweet and buttery it's from

CRYSTAL SPRING

The best butter ever sold. We have it.

The Metropolitan Market

W. F. Heilbron, Prop.

Telephone 45

Autos $3 hour BEHN Phone 5

THE NEW
OCEAN VIEW TRACT

AN IDEAL PLACE TO LIVE

Artesian Water, High Elevation, Electric Lights, Delightful Climate, Paved Streets, Koko Head Breeze, Sufficient Rainfall, Excellent Soil, Level Property, Cool and Healthful, Good Location, Pure Atmosphere.

We extend everyone an invitation to see our property and the extensive improvements we are making for the development of a residential district that will be a credit to any city. Take the Waialae car, and upon your arrival at Kaimuki call at our branch office in charge of our representative, who will be pleased to show you the property and supply you with maps, literature and all the information you may require. Our fixed prices are $500 for corner lots and $400 for inside lots, size 75ft.x150ft. or 11,250 sq. ft. each. Our terms are $50 cash down and $10.00 per month on each lot. Call up telephone 659 and make an appointment with one of our representatives.

Kaimuki Land Co., Ltd.

MAIN OFFICE KING AND FORT STREETS
BRANCH OFFICE WAIALEA & KOKO HEAD AVES.
PHONE 659

ALCOHOL IRONS

Useful in the home or when traveling.
Cheaper than electricity and costs less to operate.

MAYONNAISE MIXERS

One of the many useful articles for the kitchen. Saves time and labor.

$1.75 each

E. O. HALL & SON, Ltd.

Second Floor. Take Elevator.

The Prest-o-Lite

Automobile Owners

Ring up 50

—FOR SALE BY—

J. A. Gilman

828 Fort Street

A New Shipment Just Received

WHITE LABEL OLIVES

THE CHOICEST OLIVES TO BE HAD

Large Queen Olives, Grown, Picked and Packed by People Who Know How

Ask Your Grocer for Them

TOM SHARP, The Painter
Elite Building
Phone 397

SHARP SIGNS

Signs of all kinds
Scenic Work, Decorating,
Graining, Paper Hanging, Etc.

The most delicious and wholesome of all syrups for the table

TEA GARDEN BRAND TRADE MARK

TEA GARDEN DRIPS.

The Syrup of Syrups

Made from special imported sugars, possessing particular merit as to flavor and sweetness.

Tea Garden Drips is never sold in bulk. Put up in sealed tins.

All grocers sell Tea Garden Drips

Pacific Coast Syrup Co.
San Francisco, Seattle and Portland

There is scarcely any limitation to the growth of

Loose Leaf Cases

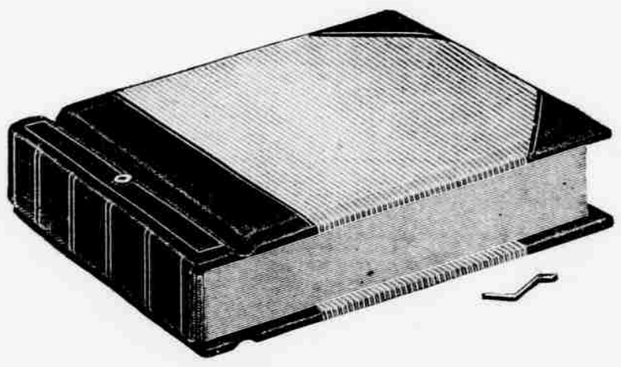

One case will grow with a business and keep growing. As fast as an account page is filled move it into the transfer case and keep on renewing. The transfer grows along with the ledger and an account number is always

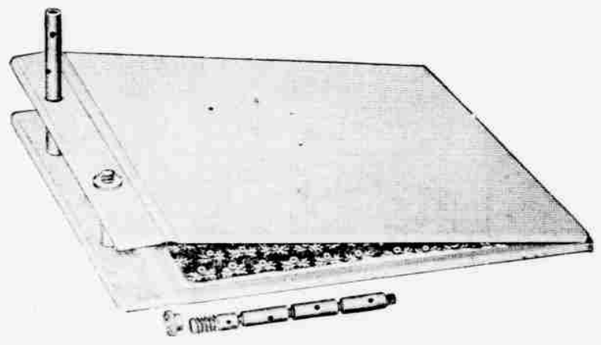

the same. Fussing over indexes may be avoided after a loose system has been in use for a short time. We make these sets in any style, and at any price, to suit the purse of the customer. Sets in stock from $5 to $20.

We would like to talk it over with you.

HAWAIIAN GAZETTE CO., Ltd.

Telephone 88

Speedometers
Wind Screens
Lamps Tires

We have the largest stock of automobile accessories in the city. There is nothing about a machine we can not supply.

ASSOCIATED GARAGE, Ltd.

MERCHANT STREET

Our Shop Is in Charge of Experts

READ THE ADVERTISER

KUHIO APPEALS TO HIGH COURT

Defendant in Suit by Smithies Will Carry His Case to Last Tribunal.

The case of George E. Smithies, trustee of Stella Keomailani Cockett and Stella K. Cockett, beneficiary, versus John F. Colburn, executor under the will of David Kawananakoa and Jonah Kalanianaole, is to be carried to the Supreme Court of the United States by Kalanianaole. The case will go up on writ of error and supersedeas, the amount involved being more than $5000.

The case was heard by the supreme court of the Territory, which confirmed the judgment of the trial judge giving the plaintiff $6086.15 and costs.

Exceptions Allowed.

In the matter of Kum Foo Sung, an amended bill of exceptions to the supreme court has been allowed.

Murder Ends Trial.

The divorce case of Hattie Aki versus John Aki was stricken from the calendar of the circuit court yesterday, for the reason that both parties to the suit are dead. The plaintiff was murdered by the defendant Thursday morning and the defendant then killed himself.

Rule of Court Granted.

A motion for a rule of court in conformity with the decision of the appraisers in the matter of the condemnation proceedings against the John Ii estate and others was granted by Justice Perry of the supreme court yesterday.

Andrews Fights for Life.

Ioela Andrews, accused of the murder of Alexander Garner, appeared before Judge Cooper yesterday and entered a plea of not guilty. His trial was set for Wednesday, June 29. Leon Straus has been appointed to defend Andrews.

South Kona Judge.

Justice Perry, acting in place of Chief Justice Hartwell, who is absent from the Territory, has appointed Robert Makahalapa district magistrate of South Kona.

Gambling Cases.

In the case of Ah Fong and seven others, accused of being present at a gambling game, a nolle prosequi was entered by the city and county attorney yesterday.

The trial of Sun Yau and eight others, for being present at a gambling game, was begun in Judge Cooper's court yesterday morning. The prosecution rested its case and the matter was then continued until Monday morning.

REAL ESTATE TRANSACTIONS.

Entered of Record June 10, 1910.

Frank J Perry by Aff't to Otto Gertz ..... Notice
Aldrich Grace to L K Lohiau Kuwawaa ..... D
Hoopii Kaea and wf et al to W Robertson ..... D
William Savidge, Tr, to John Wong Chan ..... D
Puahelani Holi to Julia I Oneha .. D
John Kuakalin and wf to Malie K Kalulu ..... D
Henry Smith and wf et al to Kemoo Land Co, Ltd ..... D
Lahapa Kahakumakalani (widow) to Wahinemaikai Laweoki ..... D
Maria D Cummings to Bank of Hawaii, Ltd ..... A M
Lokinehama Among and hsb to Kau Agrcl Co, Ltd ..... D
John K Kekauila and wf to Kau Agrcl Co, Ltd ..... D
S N Bolo to von Hamm-Young Co, Ltd ..... C M
H Rahim by Atty to W G Scott... D
Pomaikai Waihoekaea to Pioneer Mill Co, Ltd L
Cecil Brown, Tr, to Yong Wai.... D

Recorded May 31, 1910.

Elmira M Johnson to R M Overend, D; Lots 6 and 8, Blk 15, Kaimuki Tract, Honolulu, Oahu; $1500. B 332, p 145. Dated May 28 1910.

R M Overend and wf to Elmira M Johnson, M; Lots 6 and 8, Kaimuki Tract, Honolulu, Oahu; $700. B 334, p 178. Dated May 28, 1910.

James L Holt and by Tr and wf et al to William R Castle, Tr, D; 2-3 int in Ap 34, R P 4475, and Grs 973, 431, 235, 238 and lands, rents, etc, Paalaa, etc, Waiahua, Oahu; $120,000. B 332, p 148. Dated May 28, 1910.

H F Lewis and wf to Walter A Bradley, D; Lot 3, Blk 45, rents, etc, Kaimuki Tract, Honolulu, Oahu; $300. B 332, p 151. Dated May 25, 1910.

Margaret Cullen to Walter H Bradley, D; por Lots 15 and 16, Blk 35, Kaimuki Tract, Honolulu, Oahu; $750. B 332, p 152. Dated May 28, 1910.

Kaiupikela (wf) to W C Achi, Tr, Rel Dow; pcs land, Waialua, Oahu; $10. B 327, p 473. Dated Feb 1, 1910.

Joseph J Fern to William Savidge, Tr, M; Lot 27, Blk 11, Kewalo Tract, Honolulu, Oahu; $350. B 334, p 181. Dated Dec 8, 1909.

Naleimamo Pekelehema (widow) to Theresa O Bellivean, 1-2 int in por Kul 387, Kaumakapili, Honolulu, Oahu; $25. B 327, p 473. Dated May 14, 1910.

Theresa O Bellivean and hsb (L T.), to L L McCandless, D; int in Kul 387, Kaumakapili, Honolulu, Oahu; $25. B 327, p 475. Dated May 27, 1910.

Enoch Johnson and wf to Trs of Kaumakapili Evangelical Ch, M; por Ap 49, R P 4475; Lots 41, 42 and 43, R P 5067 and Aps B and C, Ap 2, R P 1626, School St, etc, Honolulu, Oahu; $2500. B 333, p 148. Dated May 16, 1910.

Enoch Johnson and wf to L L McCandless, D; 8850 sq ft of R P 2268, Kul 783, Pauahi St, Honolulu, Oahu; $8500. B 327, p 476. Dated May 16, 1910.

Kuoni Tom and wf to City Mill Co, Ltd, M; pors Kul 4459, rents, etc, Alewa, Honolulu, Oahu; $355. B 333, p 151. Dated May 28, 1910.

Kalauokalani, by Trs and Atty, to L G Blackman et al, L; por R P 5721, Kul 228, Ap 2, Kahala, Honolulu, Oahu; 10 yrs at $300 per yr. B 323, p 495. Dated May 31, 1910.

First Bank of Hilo, Ltd, to Laura V Kennedy, D; int in 24-100a land, Scott St, Hilo, Hawaii; $1000. B 332, p 147. Dated May 24, 1910.

Charles T Simerson to Nishioka, L; 4a land Kanaueue 1, N Kona, Hawaii; 14 yrs; 1st yr at $6 per a per yr; 2 yrs at $8 per a per yr; 11 yrs at $10 per a per yr. B 323, p 494. Dated May 17, 1910.

Moke Konaaikele to Hakalau Plants Co, L; R P (Gr) 1355, Punohua, N Hilo, Hawaii; during life at $250 per yr. B 323, p 499. Dated May 27, 1910.

Mary E Hansmann and hsb (J F) to Ah Fat Soong, D; int in Gr 391, Kamaole, Kula, Maui; $35. B 332, p 146. Dated May 7, 1910.

IN THE CIRCUIT COURT, FIRST CIRCUIT, TERRITORY OF HAWAII.
IN PROBATE—AT CHAMBERS.
NO. 4139.

In the Matter of the Estate of Nellie White Brinckerhoff, Deceased.

On reading and filing the petition and accounts of Zadoc L. White, Julia W. Castle and Walter R. Brinckerhoff, executors and executrix of the estate of Nellie White Brinckerhoff, late of Honolulu, deceased, wherein petitioners ask to be allowed $10,084.03 and charged with $21,532.14, and ask that the same be examined and approved, and that a final order be made of distribution of the remaining property to the persons thereto entitled, to-wit, after the payment of the specific bequests and expenses to deliver over all those securities named in that certain trust deed attached to said petition to the Boston Safe Deposit and Trust Company, as trustee under said trust deed, and the balance to Walter R. Brinckerhoff, residuary legatee, and discharging petitioners from all further responsibility herein.

It is ordered that Monday, the 18th day of July, A. D. 1910, at 10 o'clock a. m., before the judge presiding at chambers of said court at his courtroom in the Judiciary building, in Honolulu, county of Honolulu, be and the same hereby is appointed the time and place for hearing said petition and accounts, and that all persons interested may then and there appear and show cause, if any they have, why the same should not be granted, and may present evidence as to who are entitled to the said property.

Dated the 10th day of June, A. D. 1910.

By the Court.

M. T. SIMONTON,
Clerk of the Circuit Court of the First Circuit.

Kinney, Ballou, Prosser & Anderson, Attorneys for Petitioners.

8687—June 11, 18, 25, July 2

IN THE CIRCUIT COURT OF THE FIRST CIRCUIT, TERRITORY OF HAWAII.

AT CHAMBERS—IN PROBATE.
NO. 4259.

In the Matter of the Estate of Dang Young, alias Dang Chock Quon, deceased.

A document purporting to be the last will and testament of Dang Young, alias Dang Chock Quon, deceased, having on the 20th day of May, A. D. 1910, been presented to said probate court, and a petition for probate thereof, praying for the issuance of letters testamentary to Ching Shai and Dang Poi having been filed by Ching Shai.

It is ordered that Monday the 27th day of June, A. D. 1910, at 10 o'clock a. m. of said day, at the courtroom of said court in the Judiciary building in the city and county of Honolulu, be and the same is hereby appointed the time and place for proving said will and hearing said application.

Dated Honolulu, May 20, 1910.

By order of the court.

J. A. THOMPSON,
Clerk of the Circuit Court of the First Circuit.

ALBERT F. JUDD and GEO. S. CURRY, attorneys for petitioner, Judd building.

8669—May 21, 28, June 4, 11

NOTICE TO STOCKHOLDERS.

ALEXANDER & BALDWIN, LTD.

Notice is hereby given that in accordance with the action taken at a meeting of stockholders of Alexander & Baldwin, Limited, held on May 25, 1910, increasing the capital stock of the company, new certificates of stock will be ready for delivery on July 1, 1910.

Stockholders are requested to surrender their old certificates, PROPERLY ENDORSED, AS PROMPTLY AS POSSIBLE, and receive new certificates in exchange.

The books of the corporation will be closed for transfers from June 20 to July 1, 1910.

J. WATERHOUSE,
Treasurer Alexander & Baldwin, Ltd.
8686

NOTICE TO STOCKHOLDERS.

KAHUKU PLANTATION CO.

Notice is hereby given that in accordance with the action taken at a meeting of stockholders of the Kahuku Plantation Company, held on May 18, 1910, increasing the capital stock of the company, new certificates of stock will be ready for delivery on July 1, 1910.

Stockholders are requested to surrender their old certificates, PROPERLY ENDORSED, AS PROMPTLY AS POSSIBLE, and receive new certificates in exchange.

The books of the corporation will be closed for transfers from June 20 to July 1, 1910.

J. P. COOKE,
Treasurer Kahuku Plantation Co.
8686

NOTICE TO STOCKHOLDERS.

HAWAIIAN SUGAR COMPANY.

Notice is hereby given that in accordance with the action taken at a meeting of stockholders of the Hawaiian Sugar Company, held on May 17, 1910, increasing the capital stock of the company, new certificates of stock will be ready for delivery on July 1, 1910.

Stockholders are requested to surrender their old certificates, PROPERLY ENDORSED, AS PROMPTLY AS POSSIBLE, and receive new certificates in exchange.

The books of the corporation will be closed for transfers from June 20 to July 1, 1910.

J. P. COOKE,
Treasurer Hawaiian Sugar Co.
8686

NOTICE.

At a meeting of the stockholders of BANK OF HONOLULU, LTD., held June 9, 1910, the following officers and board of directors were duly elected:

W. G. IRWIN.....President
E. J. SPALDING.....
.....Vice-President and Manager
G. C. POTTER...Cashier and Secretary
IRWIN SPALDING...Assistant Cashier

BOARD OF DIRECTORS—W. G. Irwin, E. J. Spalding, G. C. Potter, W. M. Giffard, R. Ivers, J. M. Dowsett, P. Muhlendorf, H. F. Lewis and J. D. McInerny.

Mr. D. G. May was elected Auditor.

BANK OF HONOLULU, LTD.
G. C. POTTER, Secty. 8686

NOTICE.

NOTICE is hereby given of the incorporation, under the laws of the Territory of Hawaii, of BANK OF HONOLULU, LTD. (capital $600,000, fully paid up), which will take over and succeed to the business of CLAUS SPRECKELS & CO. on July 1, 1910.

The BANK OF HONOLULU, LTD., will conduct a general banking business as heretofore carried on by CLAUS SPRECKELS & CO., and asks the continuance of the valued patronage accorded to that firm.

BANK OF HONOLULU, LTD.
W. G. IRWIN, Prseident. 8681

MEETING NOTICE.

Special Meeting of Stockholders of Pacific Sugar Mill.

Notice is hereby given that a special meeting of the stockholders of the Pacific Sugar Mill will be held on Thursday, the 16th day of June, 1910, at 10 o'clock a. m., at the office of F. A. Schaefer & Co., Ltd., Honolulu, T. H., for the purpose of taking steps necessary to obtain an amendment to the charter of the company.

By order of the president.

J. W. WALDRON,
Secretary Pacific Sugar Mill.
Dated Honolulu, June 8, 1910. 8685.

MEETING NOTICE.

Special Meeting of Stockholders of Pacific Sugar Mill.

Notice is hereby given that a special meeting of the stockholders of the Pacific Sugar Mill will be held on Thursday, the 16th day of June, 1910, at 10 o'clock a. m., at the office of F. A. Schaefer & Co., Ltd., Honolulu, T. H., for the purpose of considering an increase in the capital stock of said Pacific Sugar Mill.

By order of the president.

J. W. WALDRON,
Secretary Pacific Sugar Mill.
Dated Honolulu, June 8, 1910. 8683

MEETING NOTICE.

Special Meeting of Stockholders of Waianae Company.

Notice is hereby given that a special meeting of the stockholders of the Waianae Company will be held on Wednesday the 15th day of June, 1910, at 10 o'clock a. m., at the office of J. M. Dowsett, Honolulu, T. H., for the purpose of taking steps necessary to obtain an amendment to the charter of the company.

By order of the president.

J. M. DOWSETT,
Secretary Waianae Company.
Dated Honolulu, May 31, 1910.

NOTICE OF LOST CERTIFICATES.

Notice is hereby given that Certificates Nos. 6 and 7, each for ten shares of the Capital Stock of the Puna Sugar Co., Ltd., have been lost, and transfer of the same on the books of said Company has been stopped.

All persons are warned against negotiating, purchasing, or dealing with said Certificates.

J. HARRIS MACKENZIE,
Treasurer, Puna Sugar Co., Limited.
Honolulu, T. H., June 7, 1910. 8685

STOCK BOOKS CLOSED.

Honokaa Sugar Co.

The stock books of the Honokaa Sugar Co. will be closed to transfers from June 8 to the 15th, both dates included.

W. LANZ,
Treasurer.
Honolulu, June 7, 1910. 8684

NOTICE

Starting June 18, 1910, and until further notice, the Pacific Oil Transportation Company will close at 1 p. m. on Saturdays.

8684 A. E. DAVIDSON, Agent.

NOTICE.

On May 17th, 1910, the Honorable Secretary of Commerce and Labor authorized a change in the name of the American steamer "Cascade," 515 tons gross; official number 201425; to "Waialeale."

E. R. STACKABLE,
8683 Collector of Customs.

SPECIAL MEETING.

Shareholders Wailuku Sugar Company.

A special meeting of the shareholders of the WAILUKU SUGAR COMPANY will be held at the office of C. Brewer & Co., Limited, in Honolulu, on Wednesday, June 15, 1910, at 10 o'clock a. m. of that day, for the purpose of considering a proposed increase in the capital stock of the corporation and such other business as may come before the meeting.

M. P. ROBINSON,
President.

RICHARD IVERS,
Secretary pro tem. of Wailuku Sugar Company.
Dated Honolulu, June 9, 1910. 8686

MEETING NOTICE.

Special Meeting of Stockholders of Waianae Company.

Notice is hereby given that a special meeting of the stockholders of the Waianae Company will be held on Friday, the 17th day of June, 1910, at 10 o'clock a. m., at the office of J. M. Dowsett, Honolulu, T. H., for the purpose of considering an increase in the capital stock of said Waianae Company.

By order of the president.

J. M. DOWSETT,
Secretary Waianae Company.
Dated Honolulu, May 31, 1910.

EXPECT EXCAVATION OF OLD ROMAN CITY WILL HELP HISTORY

LONDON, May 26.—The excavations of the Roman city of Verulamium in the neighborhood of St. Albans and of which reference was made recently, will, it is hoped, be shortly announced. The area at the disposal of the archeologists comprises some 200 acres, and has been but slightly built upon, a part of the village of St. Michael and part of the village of St. Michael and only structures standing on the site, so that there is reason to believe that discoveries of great value and interest will be made.

It has been proposed that the exploration committee of the Society of Antiquities should act jointly with the local committee, and it is hoped that one or more of the early Christian churches will be discovered, and that fresh light will thus be thrown on a period of which comparatively little is known.

Discoveries will, it is expected, also be made which will add to the present knowledge of the Roman-British period as well as of the late Celtic age.

A RISING MARKET.

"I saw you kiss sister last night."

"Did you, Bobby? Here's a quarter for you."

"Thanks. And then I saw you kiss the maid in the hall."

"Great Scott! Here's five dollars!"—Life.