

The Pacific Commercial Advertiser

U. S. WEATHER BUREAU, July 29.—Last 24 Hours' Rainfall, .09.
Temperature, Max. 80; Min. 68. Weather, variable; strong trades.

SUGAR.—96 Degree Test Centrifugals, 3.95c. Per Ton, \$79.70.
88 Analysis Beets, 10s, 7½d. Per Ton, \$84.80.

ESTABLISHED JULY 2, 1856.

VOL. L., NO. 8416.

HONOLULU, HAWAII TERRITORY, FRIDAY, JULY 30, 1909.

PRICE FIVE CENTS.

CONTRACTORS RETURN TO WORK

Waipahu Men Desert the High Wage Standards.

By tonight all but one of the Japanese contractors will be back at work on Waipahu plantation. The majority of the men went out to the plantation yesterday morning and began making arrangements for getting their workmen together. They visited the camps on the outskirts of the plantation and managed to collect in all something like 125 workmen. They will continue hunting up their men today and tomorrow, and will probably have pretty full contingents of workmen ready when the whistle blows on Monday morning.

The contractors concluded to return to work early this week, but before notifying the plantation authorities of their intention they went over the ground to find out how many men they could count on.

A good many of the men who went to the other islands in search of work are former employes of Waipahu plantation, but it is believed that, when they hear that the contractors have gone back to work, they will return and follow in line.

The contractors are men of considerable influence and it is believed that their return to work will have weight with the field laborers.

NUUANU STREET PROPERTY SOLD

L. L. McCandless Will Erect Two Story Fireproof Building.

L. L. McCandless has purchased from M. B. Silveira the parcel of land bounded by Pauahi and Nuuanu streets and Chapman lane, and will erect a two-story, reinforced concrete office and store building. The agreement of sale has been signed, and the deeds were dispatched to the mainland on the Alameda for signature. The purchase price was \$14,000.

The land has a frontage of 1807 feet on Nuuanu street, 122 feet on Chapman lane and 118.7 feet on Pauahi street. Its area is 22,259 square feet and the price of 62 cents per square foot is considered very low.

Silveira, who sells the property, has lived on the mainland for several years, and all of the negotiations were carried on through agents. The property is considered one of the most desirable parcels in the business district.

It is understood that McCandless contemplates commencing work on the building just as soon as the title deeds have been signed and placed on file. The building will be modern in every way and will be absolutely fireproof.

MOANALUA HURT BY TUMBLE FROM CAR

Moanalua, the demented Hawaiian who delights to stroll about the street garbed with feminine adornments, is lying at the Queen's Hospital in a semi-conscious condition. He fell from a trolley car at Beretania and Emma streets yesterday afternoon.

It was shortly before 6 o'clock last evening that a message was received at the Police Station from the Paragon Meat Market saying that Moanalua was lying in the street unconscious. The patrol wagon was dispatched for the injured man who was conveyed to the Queen's Hospital. After making an examination the surgeon in charge directed that he be left there. His condition is not thought to be dangerous.

Moanalua was riding on the car when he dropped a parcel. He jumped off and landed on his head, being rendered unconscious by the fall.

JUDGE WOODRUFF NOW IN OFFICE

Impressive Ceremonies Attend the Installation of the Jurist.

George W. Woodruff, the new second Judge of the United States District Court, recently appointed by President Taft, was inducted into office yesterday morning with fitting ceremony in the Federal Court room. Most of the members of the bench and bar of Honolulu were present and several addresses of welcome were made, to which the new Judge responded.

Judge Dole administered the oath of office to Judge Woodruff after the commission of the latter had been read by Clerk Murphy. When court convened, Judge Dole was on the bench, Justices Perry and Wilder and Circuit Judge De Bolt being seated with him. Judge Woodruff was seated at the bar, but upon taking the oath of office, assumed his place on the bench with Judge Dole.

Judge Dole instructed Clerk Murphy to file Judge Woodruff's commission with the records of the Court. He then issued an order to the effect that hereafter, with the exception of the first case on the criminal calendar, which will be tried by the first Judge, Judge Woodruff will handle all criminal matters, while civil cases will be tried by Judge Dole.

A pleasant incident of the session was the admission of Governor Frear to practice in the Federal Court.

In his address of welcome to the new jurist, Governor Frear stated incidentally that he was a kind of an outsider there, as he had never been admitted to practice in that court. As soon as he had taken his seat, United States District Attorney Breckons arose and moved the admission of the Governor to practice. The motion was immediately allowed by Judge Dole, and the first official act of Judge Woodruff was to administer the oath to Governor Frear. Mr. Breckons told the Governor not to (Continued on Page Four.)

RIGHT OF WAY TO BE SECURED

County Officials Go Today to Settle Koloanui Beach Business.

County Engineer Gere and Secretary Rivenburgh will leave this morning for Koloanui beach to sign up papers in regard to the right of way for the new road. The survey line runs through several Chinese shacks and it will be necessary to make arrangements for the moving of the buildings before the grading work can be commenced.

The land in question belongs to the Bishop Estate and is held by J. B. Castle on a 50-year lease. Castle, in turn, has subleased to the Chinese. Castle is anxious to have the road built and the Chinese have advanced no objections, though they are anxious to know what provision will be made for moving their houses.

Gere and Rivenburgh will go empowered to promise the Chinese that they will be reimbursed for any loss connected with the cutting through of the road. The Chinese will probably be instructed to move their houses themselves and present their claims to the county.

Rivenburgh and Gere will carry with them the money required to pay off the workmen who made the repairs to Waikane bridge. This money will be turned over to J. K. Paele, road overseer for the district, who will be deputized to make the payments. The Engineer and Secretary will be gone two days.

COUNTY INVOICES ARE ALL BUT COMPLETE

The work of preparing invoices of all territorial property in the possession of the City and County of Honolulu is rapidly being completed. Nearly all of the departments have completed their returns and have placed them in the hands of the Mayor to be submitted to the territorial authorities.

The task of the preparing the invoices was no small one, as frequently it was a difficult matter to determine just what property belonged to the Territory and what to the county. In many instances territorial property had long been worn out and had been replaced at the expense of the county. After the filing of the invoices, all territorial property, worn out through proper use, will be written off and will not be charged up to the county.

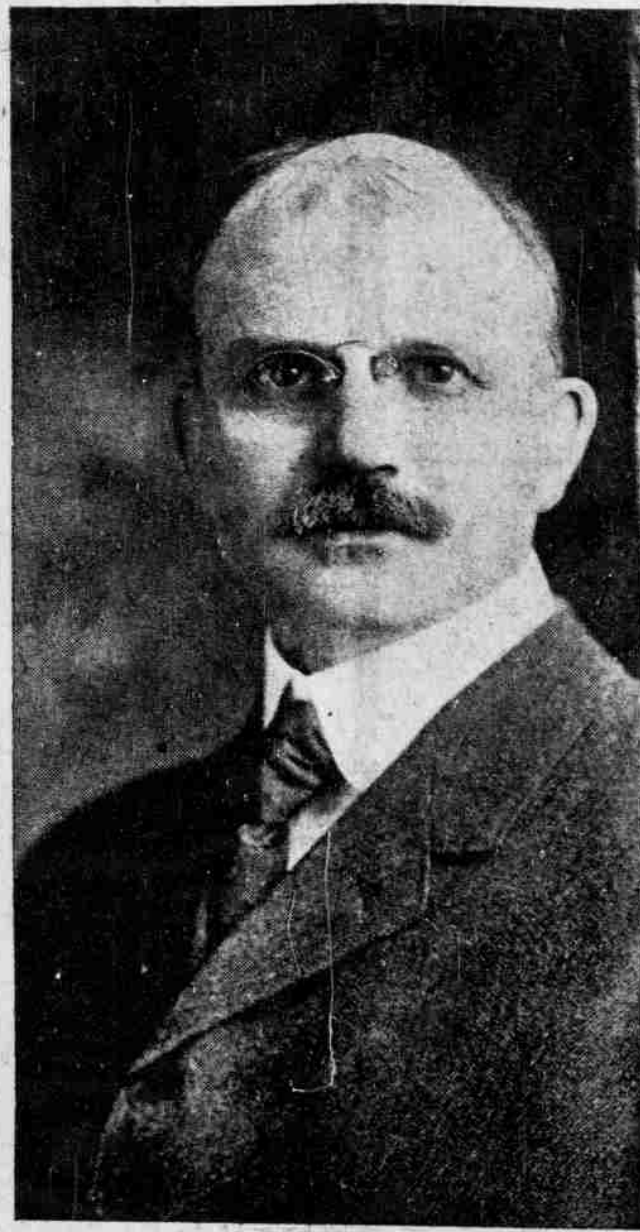

GEO. W. WOODRUFF, SECOND JUDGE OF THE UNITED STATES DISTRICT COURT.

EXPERT URGES MANGO GROWING

J. E. Higgins Talks Before the Promotion Committee on Horticulture.

"I believe that both mangoes and alligator pears can be raised commercially at a profit in Hawaii," said J. E. Higgins, horticulturist at the Federal Experiment Station before the Promotion Committee at its meeting yesterday.

Higgins said that the problems of budding both the mango and the alligator pear, which have heretofore militated against the successful raising of the fruits on a commercial basis, have now been solved, and that the way is clear for the development of the mango and the alligator pear industry in Hawaii on the same scale as the orange industry has been developed in Southern California.

"We have been working all this year on mango budding," continued Higgins. "Budding is necessary because the seeds of the mango can not be depended upon to produce the same (Continued on Page Three.)"

PATIENTS MUST OBEY THE RULES

Board of Health Does Large Amount of Business Yesterday.

Inmates of the Kalihi Receiving Station, who have been returned there from Molokai for treatment, or who have been held there for treatment after having been found to be victims of the disease, must either obey the rules and regulations of the institution or forfeit the privilege of remaining at the station instead of being sent to the Settlement. This was decided upon at the meeting of the Board of Health yesterday afternoon, when a motion to that effect was unanimously adopted.

The matter was brought before the Board by President Mott-Smith, who recommended that one girl and two boys now confined at the Receiving Station for treatment there be returned to Molokai on account of their persistent infraction of the rules of the institution. The two boys, he said, apparently think it quite the proper (Continued on Page Two.)"

BISHOP CHARLES W. SMITH ON METHODIST WORK HERE

Originally Thought to be a Needless Division of Christian Forces Now Recognized as Doing Useful Work.

Western Christian Advocate.—Certain facts have come to my knowledge during my recent visit to the Hawaiian Islands, and since, which are of so much interest, and of so much importance to our people in the Islands, that the Church at large should be informed of them. In the first place, let it be understood that heretofore the majority of the Christian people of the Islands, feeling that they were not numerous even taken as a whole, have thought that they should be all united, thus making a combined force for the doing of an aggressive work among the alien peoples surrounding them—a conclusion not without much sound reason. And, as a matter of fact, the great body of the Christian numerical and financial strength is in the Central Union church, made up of representatives of all denominations, and constituting the chief force of the Hawaiian Mission Board. But latterly the population and the religious problems have so increased that a different view of the situation is rapidly gaining ground. Other help is now being welcomed. And so wise has been the management of our affairs that the most cordial relations exist between our

workers and this great local body of Christians. They are coming to recognize the value of our presence and work, and are showing a hearty appreciation of the same. Not only are the relations between the two most cordial, but they are mutually helpful. The Central Union people, having most of the money and much of the influence, are showing themselves very liberal toward our cause. Some of these things are worthy of special mention.

Our people in Honolulu, finding their church building quite inadequate to their growing needs, decided to relocate and rebuild. When this matter was laid before the Hon. Charles M. Cooke, a leading member of Central Union church, he handed them his check for \$5000. A number of other members of that church followed with smaller but liberal contributions. One of them furnished a site for the new church, one of the most desirable locations in the entire city, and upon terms of the most liberal character. The particulars of which I am not now at liberty to state. Of course, our own people, stimulated by their necessities and by these generous offers of their friends, are doing their utmost. But with all they are not (Continued on Page Four.)"

GEN. MARINA CALLS FOR SEVENTY-FIVE THOUSAND MORE MEN

Tariff Conferees Reach Agreement—Twenty-five Thousand Dollar Prize for Flying Race—Cuban Cabinet Resigns.

(Associated Press Cablegrams.)

MADRID, July 30.—The army is hard pressed at Melilla. Gen. Marina asks for 75,000 reinforcements. Complete mobilization of the army has been ordered and the reservists have been called out. All classes have been summoned to the colors.

It is announced that the revolutionists at Barcelona have been defeated with heavy slaughter. The situation there is improving somewhat.

TARIFF CONFEREES AGREE

WASHINGTON, July 30.—The conferees have signed the tariff bill. The bill will go to the House today and to the Senate on Monday. A communication from President Taft finally brought about the agreement.

FORTUNE FOR VICTOR

SEATTLE, July 30.—The Exposition officials have wired Bleriot and the Wrights offering a \$25,000 prize for an aeroplane race here.

PARIS, July 30.—Bleriot will accept the Seattle offer if the Wrights will issue a challenge.

EIGHTY WARSHIPS ASSEMBLE

NEW YORK, July 30.—Eighty warships, the largest international fleet ever assembled, participated in the Hudson-Fulton celebration.

CUBAN CABINET RESIGNS

HAVANA, Cuba, July 30.—The Cuban Cabinet has resigned.

AFTERNOON CABLE REPORT

MADRID, July 29.—The mobilization of the entire Spanish army has been ordered to be effected at once.

Today there occurred a startling demonstration on the part of the populace in the very courtyard of the palace, the war policy being denounced on all hands.

Barcelona is the center of fighting, riotous demonstrations and pillage.

A rumor has gone forth that a form of provisional government has been proclaimed in that city and from other cities of the kingdom are coming reports of their revolting against the government.

Railroad communication between towns is being destroyed, the tracks and bridges being blown up by dynamite.

Six convents in various parts of the country have been given to the flames.

LLANZA, July 29.—Six thousand Moors are attacking Alhucemas. The Spanish loss at Melilla on Tuesday numbered three thousand dead.

LONDON, July 29.—Madame Lillian Nordica, the famous operatic singer, was married here today to George A. Young, a New York banker.

NEW YORK, July 29.—Harry Pulliam, the president of the National Baseball League, who shot himself yesterday, died today.

IS WEICHSSELBAUM YET IN LAND OF LIVING?

If Karl August Weichselbaum is alive he had best apply to the German Consul or he may soon find himself dead. Not that there is any danger of actual murder should Karl fail to apply, but the German law will place him on the list of "Gestorbene" if he does not make his whereabouts known before February 4 next.

Karl August Weichselbaum is, or was, a journeyman locksmith. He was born at Osterhagen in the Hartz mountains in 1869. Later he moved to Elsterberg, and then "emigrated" many years ago to the Sandwich Islands, now a part of the United States of America, according to the notice which the Royal Circuit Court of Elsterberg, Germany, has sent to the German Consul here. It appears that when Karl August

Weichselbaum emigrated to the Sandwich Islands, he appointed the Blacksmith Friedrich Ludwig Riedel of Trieb, his trustee. Now Friedrich Ludwig Riedel has gotten tired of waiting for Karl August Weichselbaum to return to Elsterberg, so he has applied to the Court of Chancery to have Karl declared legally dead.

Should Karl make his appearance and communicate with the Royal Circuit Court at Elsterberg prior to 11 o'clock on the morning of February 4 next, he will save his official life; should he refrain from so doing until 11:15, he will be as dead as though he were buried several feet under ground—at least as far as German law is concerned.

UNCLE SAM'S VOLCANO FORT.

In commenting on the fortifications at Fort Ruger, which it describes as "Uncle Sam's great volcano fort in the Pacific," the New York Mail and Express quotes extensively from an excellent article in the World Today from the pen of E. P. Irwin of the Advertiser staff.

Mammoth Annual Clearance Sale

Beginning Monday, August 2nd, at 8 o'Clock
FOR TEN DAYS ONLY

All Goods Marked in Plain Figures and Sold for Cash Only

This Sale will discount all previous sales. It does not mean a few specials, but every article in the store will be marked way down. The store will remain closed all day on Saturday, July 31st. We must do this in order to be ready for the big rush Monday morning.

N. S. SACHS DRY GOODS CO., LTD.

Cor. Fort and Beretania Streets

Opposite Fire Station.

GOOD SERVICE IS A BUSINESS ASSET

We claim that Gas is the cheapest fuel in Honolulu

It will cost not less than eight dollars a month to cook with wood, and you have less satisfaction and a continuous heat in the kitchen.

GAS COSTS \$2.50, AND THE KITCHEN IS COOL.

Honolulu Gas Co., Ltd.

Bishop Street.

THE STAR Merchant Tailor

Dyeing, Cleaning and Repairing all kinds of Clothes. Skillful workmen. Best in Town. All work Guaranteed. Telephone 182. Give us a Call. No. 203 Beretania St., near Emma St.

WE HAVE BEEN SELLING BRIDGE & BEACH MFG. CO. STOVES AND RANGES

for the last thirty years in Hawaii.

Emmeluth & Co., Ltd

145 KING STREET.

LEROY HENRY MASSEUR

FIFTEEN YEARS EXPERIENCE. PHONE 411.

House Liner

Embroidered in exclusive DESIGNS. Stamping done to order.

JANE LISHMAN MORE

Harrison Building, Fort Street.

Latest Novels

ALL THE MOST POPULAR BOOKS OF THE DAY AT

A. B. Arleigh & Co., Ltd

Hotel St., Opp. Union.

Wah Chong & Co.

WAVERLEY BLOCK DRY GOODS

HONOLULU IRON WORKS COMPANY.

Machinery, Black Pipe, Galvanized Pipe, Sheet Iron, Iron and Steel, Etc. OFFICE—Morgan Street WORKS—KALANAKAHI.

WAIALUA SUGAR STOCK AT PAR

Lively Trading on 'Change and Market Shows Healthy Activity.

Five hundred shares of Waialua sugar stock changed hands yesterday after the close of the 'change session, and the price was at par. This stock was selling at the beginning of last week at \$95, but it advanced pretty steadily. But as late as Wednesday last sales were made at \$98.50. One batch of ten shares went yesterday morning at \$100 but few people were ready for the heavy trading at the high figure. Yesterday afternoon there seemed to be a general feeling that the stock would not again go below \$100 and those who wanted to get in were pretty busy trying to buy at that price. Practically all of the stock that was for sale was snapped up.

The advance in the dividend from six per cent a year to nine per cent was partly responsible for the advance. Official information on the condition of the plantation also had more than a little to do with it. It is now believed that there may be at least one special dividend in addition to the increase in the regular rate.

Waialua carried forward last year \$150,000 in profits. The profits this year have been in the vicinity of \$600,000. After paying the regular six per cent dividend, the plantation would have shown a profit balance of something like \$450,000. The increase of one quarter per cent a month in the dividend rate for the last five months of the year will take away approximately \$50,000 of the surplus, but there still will be some \$400,000 on hand. This would allow the payment of a substantial extra dividend should the directors see fit.

Oahu sugar, which has been on the increase since the new dividend rate of 1 1/2 per cent was announced Wednesday morning, reached the high-water mark yesterday morning.

Wednesday the more sanguine folk prophesied that the stock would reach \$30 before the end of the week. Yesterday 112 shares sold at \$30.125 and a little later a parcel of sixty shares brought \$30.25. The last sale Wednesday was at \$29.

Pioneer Mill, the last sales of which were recorded at \$173 Wednesday night, sold in a few small blocks at \$175 yesterday, but the session closed with the stock at \$177.50 asked. Ewa, which weakened unaccountably last week, showed up stronger yesterday and closed at \$30 asked. Several small deals were recorded during the day, the last at \$29.75.

The whole tone of the market is decidedly healthy and one man in close touch with the market prophesied yesterday that it would soon be a difficult matter for people to invest money.

MUTUAL B. & L. ANNUAL MEETING

The annual meeting of the Mutual Building & Loan Society of Hawaii was held yesterday afternoon. The report of the secretary shows that the sum of \$4023.08 was passed to the credit of the members' accounts in the form of dividends during the year. The gross earnings of the society during the year were \$5027.40 and the expenses were \$767.95.

The following directors were elected for the coming year: James L. McLean, J. A. Lyle, Richard H. Trent, C. H. Cooke, O. L. Sorenson, John A. Hughes, Charles S. Crane, Charles Crozier and A. D. Castro. The directors will meet on August 11 and elect officers.

PATIENTS MUST OBEY THE RULES

(Continued from Page One.) thing to do to climb the high board fence and come into the city, and they have done this several times.

In this connection, President Mott-Smith stated that in his opinion the high fence should be done away with and a common fence of ordinary height substituted. The high fence, he said, can not be depended upon to keep anybody inside unless there is a policeman there to watch him. He said he thought it would be better to make a rule that those who do not abide by the rules of the station should be sent to Molokai. The Board agreed with him in this and adopted the motion.

A large number of matters of detail were dealt with by the Board, most of them being of a routine nature.

President Mott-Smith reported that the lease of the site of the Receiving Station and hospital, some thirteen acres, from S. M. Damon, was ready to be signed, and he was authorized by vote of the Board to sign the lease.

New Committees.

The President announced that he had made a revision of the standing committees of the Board. The committees before were made up on the basis of only one physician on the Board, whereas there are now two medical members. Several of the old committees are abolished, their duties having disappeared with the turning over to the counties of more authority and work.

The standing committees as now composed are:

Committee on Kalihii Receiving Station and Hospital—Dr. J. T. Wayson, J. F. Morgan, D. Kalanokalani.

Committee on Homes for Nonleprous Children—F. C. Smith, Dr. J. T. Wayson, D. Kalanokalani.

Committee on Insane Asylum—J. F. Morgan, F. C. Smith, J. T. Wayson, Dr. C. A. Peterson, ex-officio.

Committee on Molokai—Whole board.

Committee on Sanitation—Dr. Baldwin, Attorney General Hemenway, J. F. Morgan.

Committee on Petitions—D. Kalanokalani, J. F. Morgan, Dr. J. T. Wayson.

Committee on Quarantine, Fumigation and Disinfection—Dr. Baldwin, F. C. Smith, J. F. Morgan.

Committee on Finances and Expenditures—F. C. Smith, Attorney General Hemenway, J. F. Morgan.

Committee on Revision of Rules and Regulations—Attorney General Hemenway, Dr. Baldwin, J. F. Morgan, F. C. Smith.

Committee on Government Physicians, Treatment of Indigent Sick and Dispensary—Dr. Wayson, F. C. Smith, J. T. Morgan.

Committee on Leprosy Investigation and Treatment—Dr. Wayson, D. Kalanokalani, J. F. Morgan.

The President of the Board of Health is, ex-officio, a member of the foregoing committees.

The matter of the application of the Chinese Consul for the release of Hun Man Shui, a Chinese leper now at Molokai, in order that he may be sent back to China, was taken up, and at the suggestion of the President and upon motion of J. F. Morgan, it was decided to bring the man to Honolulu and try to get him aboard some outgoing vessel, with the proviso that if he should ever return to Hawaii, he would again be taken into the custody of the Board of Health.

New Forms Ready.

President Mott-Smith stated that he had at last completed the new leprosy forms required under the new law and they were ready for the examination and approval of the Board. The Board apparently was not anxious to go through the voluminous mass, and the forms were referred to a committee.

The resignation of Dr. Dinigar as one of the government physicians was received and accepted, to take effect September 1. Dr. Dinigar stated that Dr. William Osmus is to take over his practice, and recommended that Dr. Osmus be made government physician for the district. This matter, however, was referred to the Committee on Government physicians.

A request was received from Dr. F. Irwin, of Olan, government physician at that place, for leave of absence for six months. He asked that Dr. P. R. Brown, who is to take over his practice during his absence, be permitted to act as his substitute as government physician. The matter was referred to the President.

Receiving Station Full.

In reference to a request from Paulu Ken that her nephew, Kealanui, be brought to the Receiving Station for re-examination, President Mott-Smith made the statement that the place is so full now on account of the recent activity in gathering up the afflicted throughout the Territory, that hereafter it will be impossible to bring people over from the Settlement for re-examination. He thought it would be a good deal better if arrangements could be made to have the examining physicians go over to Molokai to do their work. It would also be cheaper. He said also that a census is being taken of all the lepers who are at large in the Territory and that letters have been written to all physicians and police officers advising them of the section in the new law which makes it obligatory upon them to report any cases or suspected cases that they know of.

Salaries Raised.

The President informed the Board that in view of the long and faithful work of Dr. Pratt, his salary had been increased from \$150 a month to \$175. The salary of the stenographer, Miss Weir, has been raised from \$80 to \$90 a month.

Mr. Mott-Smith told the Board that he made a trip to Waipahu recently to look into the condition of things there as regards sanitation and found them astonishingly bad. As a result of his investigation some cleaning up is being done at the camp.

P. W. RIDER TALKS OF HIS HONOLULU WORK

San Jose Mercury.—P. W. Rider, who some years ago was a resident of this city, but now living at Honolulu, has just returned to San Jose from an extended visit in the Eastern States, visiting his daughter, Mrs. Russell Manville of New York City and spending much time in Ohio, his native State, after an absence of 31 years.

While East Mr. Rider devoted some attention to the study of missionary work being done in and around New York and other States, and spoke in many places telling of his experience in a similar work which he and his wife have been conducting at Honolulu for the past eight years.

Mr. and Mrs. Rider's efforts in the missionary field of the Hawaiian Islands is commanding wide attention from every quarter. Recently a dispensary has been added to their already well-equipped building where food and clothing are also distributed to the deserving poor. The work, however, is carried on more for the benefit of the poor children of the islands and many attractions in the way of harmless games are indulged in by the little ones in the large grounds surrounding the missionary building which are shaded by banana and mango trees.

Mr. Rider will delight his Honolulu friends upon his return by giving several illustrated lectures, having gathered many interesting pictures while on his visit in the East and on the Pacific Coast.

Mr. Rider is visiting his daughters in this city. Mrs. Dr. Schumacher and Mrs. Geo. Degelman, stopping at Mrs. Degelman's at 250 South Whitney street, and will return to Honolulu about the first of August.

OVER THIRTY-FIVE YEARS.

In 1872 there was a great deal of diarrhoea, dysentery and infantile cholera. It was at this time that Chamberlain's Colic, Cholera and Diarrhoea Remedy was first brought into use. It proved more successful than any other remedy or treatment, and has for thirty-six years maintained that record. Nine Chemists out of ten will recommend it when their opinion is asked, although they have other medicines that pay them a greater profit. For sale by all dealers, Benson, Smith & Co., agents for Hawaii.

Battenburg

EXQUISITE DESIGNS, WELL EXECUTED.

One Half Price This Week

LARGE ASSORTMENT AND EVERY PIECE UNDERPRICED. TABLE SCARFS, RUNNERS AND DOYLIES.

BLOM Fort street, opp. Catholic Church.

Deimel Underwear

Hawaii of all places causes a demand for underwear that will furnish the least discomfort from gathered perspiration. Deimel's is the most suitable for a warm climate, because of its porous feature. To wear an undershirt of this make after years of close friendship for the other kinds is like raising the window in a close room on a warm summer's day. Deimel goods are better than any other make in any climate, especially so in a warm one.

M. McINERNEY, Ltd.,

Fort and Merchant Streets.

Rubber Stamps

HAWAIIAN GAZETTE CO., LTD.

Phone 88.

ORPHEUM
The Big Show
 FOR LITTLE MONEY
VAUDEVILLE
 AND
MOVING PICTURES
 Two Hours of Solid Entertainment.
 Change of Bill
 MONDAYS AND THURSDAYS.
 GENERAL ADMISSION 10c
 Reserved orchestra chairs, 15 and 25
 cents.
 Seats may be reserved one week in
 advance.

ART
THEATER
NEW FEATURE FILM
Choosing a
Life Partner
 Change of program three times a
 week—Monday, Wednesday and
 Friday.

Empire Theater
 ENGAGEMENT EXTRAORDINARY!
Crescent City
Nightingales
 Five Young, Beautiful and Accomplish-
 ed Hawaiian Lady Musicians.
NO INCREASE IN PRICES.

Aloha Park
OPEN AIR
Motion Pictures
 OPPOSITE THE EMPIRE.
 Admission 10c
 Reserved 15c

The PARK
Open Air Theater
FORT STREET BELOW BERETANIA

The MARVELOUS OCTOPHONE
FAMOUS
TALKING PICTURES
 COMMENCING
Thursday, July 29
Gem Theatre
 ADMISSION 10c., 20c.

Best
Typewriter
Paper
 We have a full line of the famous "No Plus Ultra" brand.
 Also cover paper for legal documents, etc.
OAT & MOSSMAN
 Merchant St., near Postoffice.

Shirts
 In All Sizes Made to Order by
B. YAMATOYA
 Nuuanu St., Mauka of Paohi.

SPORTS



OOM PAUL'S COMMANDO OF FIERCE BOERS, KNOWN AS THE KALIHIS.
 These warriors are after the Dragonlets and expect to round them up on Sunday. Top row—Strogh, Downing, Butler, Milikaa, Geo. Clark, Shepard, Kaipoo. Second row—Moses, Oom Paul Burns, Bates, Rice.

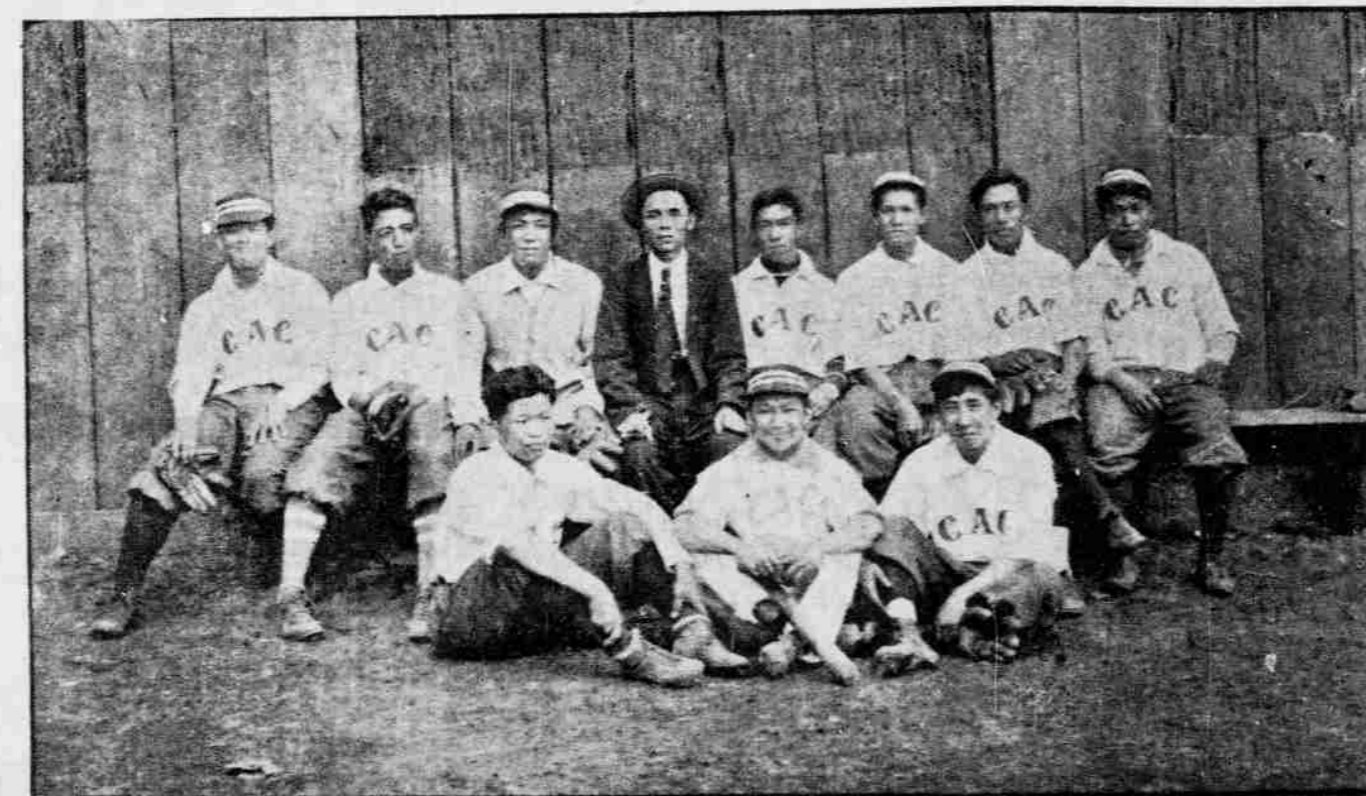

FAMOUS C. A. C. BASEBALL TEAM OF OAHU LEAGUE, SOMETIMES KNOWN AS "DRAGONLETS."
 They will play the Kalihis at the new Athletic Park on Sunday. Top row—K. T. Pau, L. Akana, Lai Pui, Lang Tang (manager), Sing Chong Pung. Second row—John Lo, Alex Asam, (the Bui Farm).

EDDIE RETIRES, M'HENRY NEXT
King of Spain Is Coming From Maui—Two Teams Want to Come Here.

Bill Espinda, the crack pitcher, known as the King of Spain, who has been over on Maui, is coming back to twirl for the J. A. C. and will make his appearance next Sunday against the Marines. Bill is badly needed in the team as Flores, their other standby, is under the weather and cannot appear.

Ross will wear the big mitt opposite to the King of Spain, and the two should make a hard combination. Those who saw the game between the Japs and the Boers last Sunday will remember that the Japs fielding was excellent but that the battery was weak. With a strong battery the Nipponese ought to be able to make those good Half-wets sit up and take notice.

Fernandez Resigns.

Eddie Fernandez has turned in his resignation to the Oahu Baseball League. He did this on account of his being objected to by some of the players in the league. They murmured that he is a Kalihis and gave the best of it to that team. They did not mean what they said, but they said it and so Eddie gave up a very thankless and uncomfortable job.

His resignation was accepted at a meeting of the league last night and it was the most regretful acceptance a league ever recorded. But Edwin was firm that he would act no more and so a successor was appointed.

McHenry Knows Ball.

His successor is a malihini from the mainland, J. H. McHenry. Mr. McHenry has been mixed up with baseball all his life and could no more keep away from it than he could fly to Timbuctoo, or Hilo, or any of those faraway places. Being unknown to any of the teams, they, at least cannot say that he is prejudiced. We shall hope to see Mr. McHenry use a heavy mallet fist in laying down the law and stand no nonsense from any of them. At any rate he knows the game and will certainly hand out fair decisions. Let the sound of the hammer be heard no more in the Athletic Park and let the League be silenced in the Oahu League.

Waianae Band to Play.

Next Sunday the park will have a band of its own. The management realizes that it cannot expect to have the Hawaiian band there every day and so it has arranged for a special band of clever musicians to be on hand whenever there is anything doing at the park.

But the following Sunday, August 8, there will be something doing in the musical line that nobody ought to miss. With the Waianae ball team will come

the famous Waianae band. This band will play during the morning at the game between Waianae and Ewa and also during the Oahu League games in the afternoon.

They want to come here.

The management of the park has been in correspondence with two mainland teams that want to visit Honolulu and there is vague talk about the Keios coming here again. But this last rumor they would neither affirm nor deny. It might be intimated, however, that the management looked wise.

In the meantime the park is still being improved in many details. The dressing rooms will soon be completed, the track fixed up at the corners and arrangements made for the reception of the moving picture machine as soon as the electric company is able to hand out the necessary juice.

TOURNAMENT FOR WALL CUP

A very interesting tennis event will commence tomorrow afternoon at about 3:30 o'clock when the men's singles handicap tournament for the Wall Cup starts. The drawings will be made and the handicaps settled this evening and published tomorrow morning.

W. L. Warren has two legs on the cup, which must be won three times, but he is going to have no easy time of it this year on account of such men as Geo. Lowrey and Captain Low being in it. Those who have not already entered their names should do so as early as possible today to R. B. Booth.

This tournament comes at an excellent date as it precedes the trip to Maui for Harvest Home day, when the best of the Honolulu tennis players meet the best on Maui. This tournament will provide excellent practise for those who intend to go and help to uphold the honor of their own island.

TWENTY ROUNDS, NOT TWENTY-FIVE

The go between Sullivan and Cordell on the night of August 14 will be but twenty rounds. This was decided yesterday at a conference of the principals and Jack Scully, the promoter.

Both men will start training on Monday. Cordell will hold forth at the Marine camp while Dick Sullivan will be him to Fort Shafter. They both seem to be taking the coming bout very seriously and may be relied on to train faithfully for the long route.

The preliminaries have not yet been decided on. Scully states that he will put on just one curtain-raiser and that will last not more than six rounds. He wants to let his house out in good time and he will make a hit with the fans by doing so.

The Kewalos will be Greek chorus at Aala park on Sunday. The Fort Shafter team will play the Palamas and the Alohas will be there with the Eben kids. There ought to be some fun.

RACES ON MAUI ALMOST CERTAIN

The Maui people are busy booming the possibilities of a race meet at Kahului next July 4. Here is what D. H. Davis writes on the subject:

"Already the merchants, planters and ranchers as well as the horsemen are taking active interest in the movement to make Maui the center of racing next year and, with their assistance, success is assured. Good, substantial purses will be hung up for free-for-all running races, Hawaiian bred running races, free-for-all harness and Hawaiian bred harness."

"There are plenty of horses on these islands to fill all of these events and give the public a good day's sport of ocean racing. Nothing else will be tolerated here. There will no doubt be races for two and three years old, so that everybody will have a chance."

"It is more than probable that one of the finest harness races these islands have ever seen, will come off next July 4 here, between Cyclone, Waldo J. and, it is to be hoped that Denny Haley, who is the equal of either of these two, will be in it. Also Harry Hurst, the Hilo wonder and Parnell, who will give any of them a strong argument. Even if only Cyclone and Waldo J. start, it will be worth the price of admission alone."

"The Japs will not be forgotten and plenty of races with fair purses will be put up for them, safe from the intrusion of foreigners. The track, stables and grandstand will be put in first class condition and all who come will find plenty of accommodation and good treatment as is always the case on Maui."

Sport Notes

Golfers should not forget the McHenry cup event which is scheduled for next Sunday at the Country Club. Tom Gill has two legs on the cup having won it in 1907 and 1908. The cup must be won three times for permanent possession.

Elisha Andrews will appear in the Boer ranks next Sunday. He will probably be out in the field. Elisha Bill, James Rice and Henrique di Chillingworth are three of the smartest of the High School team and they are all appearing in the Oahu league.

By general request of those entered in the Governor's cup race tomorrow, it was decided yesterday to postpone the start of the race till 5 o'clock and to readjust the handicaps as follows: Kamehameha, scratch; Charlotte C., 1 hour 28 minutes; Gladys, 1 hour 34 minutes.

A GOOD SUMMER REMEDY.

At this season diarrhoea and dysentery are always prevalent. Chamberlain's Colic, Cholera and Diarrhoea Remedy is the best medicine obtainable for trouble of this kind. For sale by all dealers. Benson, Smith & Co., agents for Hawaii.

BRING THE CHILDREN TO US

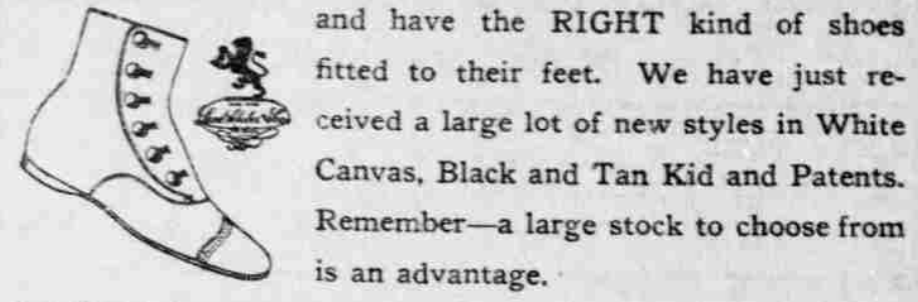

and have the RIGHT kind of shoes fitted to their feet. We have just received a large lot of new styles in White Canvas, Black and Tan Kid and Patents. Remember—a large stock to choose from is an advantage.

Manufacturers' Shoe Co., Ltd.
 1051 FORT STREET. PHONE 282.

EXPERT URGES MANGO GROWING

(Continued from Page One.)
 high grade of fruit as does the trees from which they are taken. We may take the seeds from a very fine tree, but there is no certainty as to the sort of a tree that we shall get from the seeds.

"The method that has been in vogue in the propagation of mangoes for a long time is that known as arching or grafting by an approach. With a fine mango tree of known producing qualities in a garden, we take a seedling in a pot, place it beneath a branch of the choice tree, make an incision in the bark of the tree and in the bark of the seedling, and bind the wounds together. In a few weeks we find that they have grown together. The seedling, with its bud, is then cut away from the parent tree, all of the growth above the bud is pruned off, and there is then a certainty that the fruit produced from the bud will be of the same quality as that of the three which furnished the bud.

"This method works all right with an occasional garden tree, but it is manifestly out of the question when many trees have to be budded. Therefore it was necessary to look about for another method.

"The next plan tried was to cut a bud from a known tree, cut out a like bud from a seedling, insert the bud in the opening on the seedling and bind the two together. This method is thoroughly satisfactory when both the bud wood and the seedling are in the proper stage of growth. Were it only necessary to wait for the seedling or the bud wood to reach the proper stage, all would be well, but the necessity of waiting for time when both shall be ready makes this method impracticable for general use.

"Another objection to this method is the inability to get bud wood from a distance and be sure that it will be in the proper state for budding.

"So then we tried the oldest method of budding known, one that, so far as I know, had never been tried with the mango. A piece of bud wood is secured, the bud is cut out. The wood from the back of the bud is then stripped away. Next an incision is made in the bark of the seedling tree, the opening T-shaped with the horizontal line at the bottom. The bud is inserted, taking care to see that it is right side up, the wound is bound up with palm fiber, binding wax is used, and finally the whole is bound round with adhesive tape.

"After the bud has been in place for about a month, the top of the seedling is cut about three-quarters through, some eight inches above the bud. This allows the upper part to bend over, but it yet retains sufficient vitality to draw the sap up from the roots. When the bud is well started, the top is cut off entirely, and after six months, the stump is pruned down next the bud. In due time the stump will heal over so that there will be practically no trace of the wound made by the budding."

Mr. Higgins then demonstrated the method, having brought with him a piece of bud wood, a seedling tree and the necessary apparatus.

The speaker expressed the belief that, by the method explained, it would prove practicable to bud mangoes on a large scale. Said he:

"As far as propagation is concerned, I should have no more hesitancy at going into the business of orcharding mangoes on a large scale than I should with regard to oranges in Southern California. We have here some of the finest mangoes in the world. We have mangoes which can be opened and the seed taken out with as great facility as can that of the alligator pear. We know that the mango can be shipped even better than can the alligator pear."

"I agree with the suggestion made by Mr. Wood that the mango should become to Hawaii what the orange is to Southern California. What I have said of the mango applies also to the alligator pear."

"I know that the alligator pear can be budded, though we have not yet been as uniformly successful as with the mango."

Mr. Higgins was asked his opinion as to the probable cost of preparing ten acres of land for the raising of mangoes. He said that the actual preparation of the land would cost just about as much as for pineapples. The seedling trees, were a man prepared to wait for them to grow from the seed, would cost practically nothing. The cost of bud wood is problematic, he said, but he expressed the belief that, within the two years required for the seedlings to reach the right age for budding, the output will have increased to such an extent that bud wood will be easily obtainable.

Mangoes have been successfully grown at elevations greater than 1000 feet, according to Mr. Higgins, and the horticulturist believes that any fertile soil that does not go to extremes is suitable. With regard to irrigation, Mr. Higgins says that even young trees require less water than oranges.

As far as soil, altitude, irrigation and other important considerations are concerned, Mr. Higgins stated that his remarks about the mango might be taken as equally applicable to the alligator pear. He expressed the belief that the alligator pear might well be raised

commercially at a profit, and said that there is an immense amount of untitled land in the Territory admirably suited for the purpose.

In conclusion, Mr. Higgins said that he should not hesitate advising any person with the necessary capital to start an alligator pear orchard, of say, ten acres, as a commercial proposition. He said that, of course, a man would have to be in a position to wait for his trees to mature before expecting any returns.

At the close of the address the committee passed a vote of thanks to Mr. Higgins for his interesting dissertation on horticulture.

Secretary Wood's weekly report to the Promotion Committee follows:
The Secretary's Report.
 Honolulu, July 29, 1909.
 Chairman and Members, Hawaii Promotion Committee.

Gentlemen: Under date of June 30, we sent out some 5000 special letters reading as follows:

"Just a few lines to call your attention to the enclosed leaflet giving data concerning our peerless climate. 'Hawaii is not only a delightful place to spend your vacation but the conditions are ideal for the ill, overworked and nervous.

"A braising ocean voyage.

"The pleasure of living out of doors under sunny smiling skies.

"No prostrating heat to dread during the months of summer with mild balmy breezes blowing all winter long.

"You are perfectly safe in making or recommending a trip to Hawaii at any time of the year.

"The cost of living is reasonable. There are large fashionable hotels for those who prefer them; seaside resorts, modest home-like family hotels, and many garden-embowered boarding houses, nicely kept, whose rates will suit the most economical.

"Cottages furnished and unfurnished may also be had at reasonable rates.

"Should you desire our illustrated folder, giving complete information about Hawaii, we will be pleased to send the same to you without charge."

These letters were sent to every hospital and sanitarium in the United States and Canada, as well as to every medical man in certain counties of different states.

By the Mongolia, we received letters from physicians in Utah, Massachusetts, Indiana, New York, New Hampshire, Ohio, Iowa and Minnesota, stating that the special letter and climatic pamphlet had interested them greatly and asking for further information about Hawaii.

The librarian of the Cincinnati Public Library writes for two additional copies of "Hawaii, A Primer", stating that those previously sent have been practically thumbed to pieces. The fifth edition of this pamphlet, revised and enlarged, (50,000 copies), will be ready for distribution within the next two weeks and, when ready, we will again send out copies to every library in the United States and Canada.

Crossman Brothers, among the largest dealers in seeds in the United States, acknowledge the receipt of our circular letter in regard to an opening in Hawaii for a commercial plant and seed nursery and state that they are greatly interested in the proposition and hope to be able to arrange to send out a representative to look the field over before long.

Our Los Angeles representative, Mrs. Frances King Headlee, writes under date of July 21 as follows:

"Arriving home on the 15th, I found the work had continued without any break until my arrival. The city was in gala dress and many thousands of visitors here.

"I met the Honolulu Elks with Mr. J. S. McAndrews. They had headquarters at the Lankershim. They were doing considerable boosting. The box of literature you sent has just today been received.

"I have met some members of the Salt Lake lodges and they are still here trying to secure the charter of a steamer for the excursion they expect to arrange. I will furnish them with literature and "Aloha" buttons before they leave.

"The first day I talked in Assembly Hall, I ran over an hour; second day three quarters of an hour and third day over an hour, so I told the operator simply to signal me when my time was up."

Mr. A. G. D. Kerrell, the General Passenger Agent of the Pacific Mail Steamship Company, writes under date of July 22 as follows:

"A short time ago I wrote you with reference to Miss Mabelle Biggart, the well-known writer, who expected to make the trip to Honolulu in connection with a book which she proposes writing. Miss Biggart was to have gone by the Mongolia sailing today, but her trip has been postponed and she wishes me to so inform you."

"She expects to get away in the course of a month or so."

Williams, Brown & Earle, of Philadelphia, Pa., importers and manufacturers of moving picture machines, lantern slides, etc., write, in answer to our letter of June 23, stating that if furnished with thirty or forty photographs (which they will return), they will make up a series of lantern slides and place the same in their lecture rental bureau, where they believe they will do good work for Hawaii.

Respectfully submitted,
 H. P. WOOD,
 Secretary.

THE Pacific Commercial Advertiser A MORNING PAPER.

WALTER G. SMITH EDITOR FRIDAY JULY 30

NO UNEMPLOYED FOR HAWAII

An Associated Press dispatch sent out from Washington July 8, says:

The unemployed of the great cities, according to the belief of the Department of Commerce and Labor, are not desirous of obtaining work.

Some time ago the Hawaiian Legislature passed a law authorizing the enlisting and importation into the islands of farm laborers.

These agents made their way first to New York. They were authorized to offer full fare from that city to San Francisco to every one who cared to work.

Several bands of workers were gathered up. In every case it was found that they were not honest in their desire to gain employment.

Agents in other cities reported similar conditions, and the immigration authorities of Hawaii were in despair.

If, as a result of the experiment so described, the government has given up all hope of getting American citizens to take up an agricultural life in Hawaii, it had better try again.

A LEGAL SKIN GAME.

In reference to the Erickson assault case and the hiring of an unnecessary lawyer to do work for which the County Attorney's office is paid, it may be well to remark that this is but one example of a prevalent offence.

Few people seem to know that it is not required of any one who suffers from the acts of a criminal or misdemeanant, to pay a bill for prosecution.

Some months ago a poor Japanese roomboy in a local hotel, desiring to get justice for his sister, whose husband had been killed, asked a lawyer to take his case.

The Oregonian says that the building of the Panama canal will do much to eliminate Hawaii's labor troubles.

Dr. Atcherley wants to treat patients in spite of the paranoia. If he gets the chance, we shall feel in duty bound to advise them against making office calls at night.

We shall soon have a vodka problem.—Star. Not on plantation wage-scales. Vodka is too fine, too costly and too aristocratic a liqueur to tickle the palate and tangle the legs of farm labor.

Battles that cost the Spanish army 3000 dead may as well pass out of the class of affairs with tribesmen.

JUDGE WOODRUFF NOW IN OFFICE

(Continued from Page One.) forget to pay the fee of one dollar for admission to practice, but he himself paid it before the Governor could reach his pocketbook.

In introducing Judge Woodruff, Judge Dole called attention to the great amount of work which the United States District Court has had to perform for some years past.

District Attorney Breckons, wringing one hand reminiscently, advised those present not to shake hands with the new Judge. "I did it yesterday," he said, "but I never will again."

W. A. Kinney, as president of the Bar Association, extended to Judge Woodruff the cordial welcome of the members of the legal fraternity.

W. R. Castle told the new Judge that his reputation had preceded him, and that Hawaii was glad to welcome him

and Mrs. Woodruff as new citizens of the Territory. He was sure that they would do their part toward building up Hawaii.

George A. Davis reminded the Judge that the clause in the oath he had just taken, by which he promised to do justice by the poor as well as the rich, was put there for a purpose.

District Attorney Breckons, wringing one hand reminiscently, advised those present not to shake hands with the new Judge. "I did it yesterday," he said, "but I never will again."

W. O. Smith, as a member of the bar, tendered a hearty welcome to the new Judge, whose arrival, he said, was a decided acquisition to the administration of justice in Hawaii.

W. R. Castle told the new Judge that his reputation had preceded him, and that Hawaii was glad to welcome him

and Mrs. Woodruff as new citizens of the Territory. He was sure that they would do their part toward building up Hawaii.

Associate Justice Perry welcomed Judge Woodruff on behalf of the Supreme Bench, while Judge De Bolt merely kokuaued what the others had said.

Governor Frear said he joined most heartily in the welcome to Judge Woodruff, speaking both for himself as a member of the bar of Honolulu and, more especially, as the Chief Executive of the Territory. He assured the Judge that he might count upon the cordial

support of the bar, and he knew that the people of Hawaii might count upon the Judge to join with them in pushing hard for the upbuilding of the Territory.

Judge Woodruff responded briefly to the addresses of welcome. He said he was sure he would receive the support of the bar in the work he was about to take up. He promised that while performing his duties as Judge, he would also do his best to be a good citizen.

This concluded the ceremonies. Court was adjourned by Judge Dole until ten o'clock Monday morning, and the Judges stepped down from the bench. An informal reception was held, at which the new Judge and Mrs. Woodruff were introduced to the members of the bench and bar.

Those present at the installation of Judge Woodruff were Chas. Chillingworth, S. F. Chillingworth, Glen Quinn, J. Lightfoot, Alex. Lindsay, R. B. Anderson, Attorney-General Hemenway, A. F. Judd, R. Quarles, W. L. Whitney, W. R. Castle, M. F. Prosser, Frank Thompson, W. A. Kinney, Lorrin Andrews, E. H. Sutton, Geo. A. Davis, W. L. Stanley, W. O. Smith, E. A. Douthitt, A. S. Humphreys, A. G. M. Robertson, L. J. Warren, W. W. Thayer, Frank Andrade, Judge Robinson, C. W. Ashford, W. C. Achi, C. P. Peterson, C. H. Olson, Governor Frear, Mrs. S. B. Dole, Mrs. Woodruff.

BISHOP SMITH ON METHODIST WORK

(Continued from Page One.)

quite able to reach the amount necessary to erect a creditable church where building is so expensive as it is in the Islands, without some aid from their friends in this country. The Rev. J. T. Jones, pastor of the church, and the Rev. John W. Waldman, superintendent of the mission, are doing heroic work on the field and are making an appeal to the Church at home.

I may add, as showing the standing of our cause in that city, that the Susanna Wesley Home, an institution of the Woman's Home Missionary Society, has won a warm place in the hearts of the other churches. It is a home for orphan children, mostly Japanese.

Surely, when our representatives and institutions abroad are so commending themselves to the favor of the Christians of other churches as to receive such support as this, the Church at home will not fail to furnish them all the needed means to carry their work forward.

The Test of The Best Where the Crowd Goes

Alexander Young Cafe Open from 6 a. m. to 11:30 p. m.

Remnants Remnants Remnants Monday, Aug. 2nd, 8. a. m.

SEMI-ANNUAL SALE OF Remnants OF Cottons, Linens, Etc.

Ehlers The entire accumulation of the past six months will be offered at the usual Ehlers' remnant prices—prices which have made such sales the most popular of all similar sales held in Honolulu.

YE OLDE CHEMIST SHOP "SASSAFRAS SOUR" AT THE SODA FOUNTAIN A Satisfying Thirst-quencher. HOLLISTER DRUG CO.

Your Watch and your body require similar attention to keep them in condition. H. F. WICHMAN & CO., LTD. LEADING JEWELERS 1042-1050 FORT ST.

WHEN THE EYES ACHE, BRING THEM TO US. OUR GLASSES GIVE PROMPT AND LASTING RELIEF TO SUFFERING EYES. H. F. WICHMAN & CO., LTD. OPTICIANS. A "FREAK" is the individual with whiskers a foot long and a head bald as a billiard ball.

IT'S A CINCH That the Japanese on the plantations are showing signs of unrest; the feeling may spread to the house servants at any time unless there is something to show them the folly of a strike.

Fire Insurance THE B. F. DILLINGHAM CO., LTD. General Agents for Hawaii: Atlas Assurance Company of London. New York Underwriters' Agency. Providence Washington Insurance Company.

COMFORT MEANS ECONOMY A WESTINGHOUSE ELECTRIC FAN in your office means comfort, and comfort means economy. THE HAWAIIAN ELECTRIC CO., LTD.

Argentina The best preparation extant for cleaning silverware. Absolutely safe and does not scratch the finest polished metals. Benson, Smith & Co., Ltd. Fort and Hotel Street.

If you have had any difficulty with your office books of record let us have an order. We will satisfy you as to quality, price and delivery. Haw'n Gazette Co., Ltd

Offices For Rent Houses For Rent For Sale Lots For Sale REAL ESTATE DEPARTMENT. Hawaiian Trust Co., Ltd.

The Yokohama Specie Bank, Ltd. Capital (Paid up) Yen 24,000,000 Reserve Fund Yen 15,940,000 HEAD OFFICE, YOKOHAMA.

SEND MONEY SAFELY The safest way is to buy a bank draft. We sell drafts for small amounts the same as Postoffice money orders, and regular drafts for any amount. The Bank of Hawaii, Ltd. Capital and Surplus, \$1,000,000.

Bishop Trust Co., Ltd. Member Honolulu Stock and Bond Exchange. We buy and sell stocks and bonds. BISHOP TRUST CO., LTD. BETHEL STREET, HONOLULU.

AMONG THE MASTS

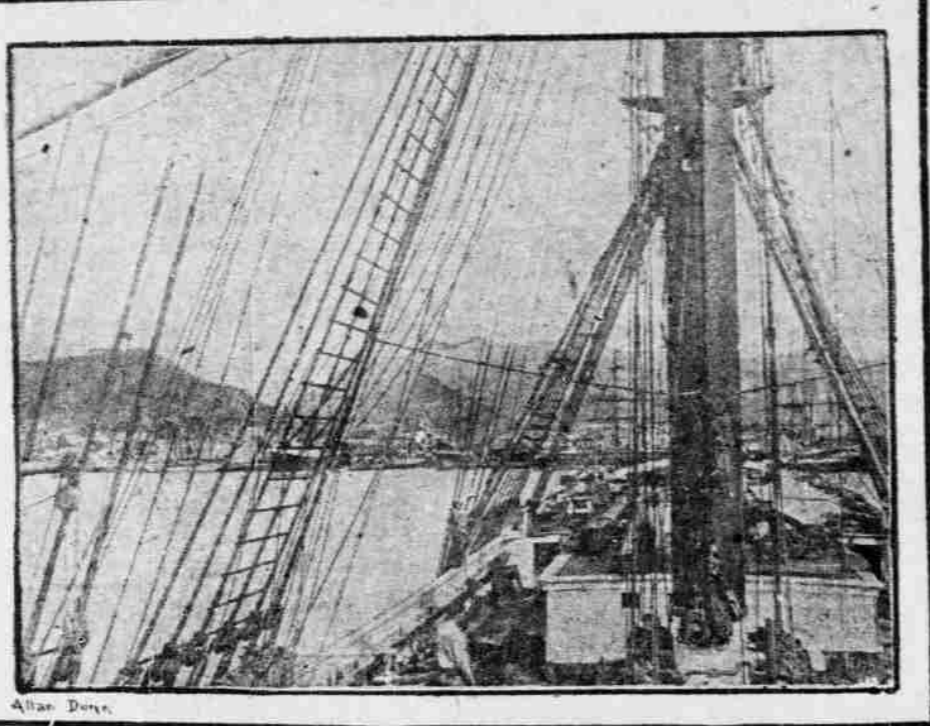

Nordsee Makes Fast Run.

A hundred and thirty-five days out from Leith, the full-rigged German ship Nordsee came into port yesterday morning.

While the total time made was nothing out of the ordinary, Captain Pitzmeyer is quite proud of the speed his vessel made after rounding the Horn.

The Nordsee carried the wind with her from one Trade to another and was never actually in the doldrums.

Captain Pitzmeyer is one of the youngest skippers afloat to have charge of so large a vessel; he is, not yet thirty years old, but has been in command of vessels for some years and has the full confidence of his owners.

Most of the crew being Germans there is no dearth of musical proclivity aboard and the members of the crew have organized a band.

Room for All on Siberia. Word reached Hackfeld & Co. yesterday that the Siberia had left Yokohama.

LOCAL OFFICE OF THE UNITED STATES WEATHER BUREAU.

Table with columns for Year, Month, Mean, Max, Min, and Wind. Data for 1909 and 1908.

WM. B. STOCKMAN, Section Director. TIDES, SUN AND MOON. Full moon August 1 at 10:43 a.m.

METEOROLOGICAL RECORD. Issued Every Sunday Morning by the Local Office, U. S. Weather Bureau.

Table with columns for Day, Therm, Wind, and other weather data for July 1909.

Note.—Barometer readings are corrected for temperature, instrumental errors, and local gravity.

ham. for Honolulu with 1400 tons of freight for this port. Her passenger list is not large and there will be plenty of room for all those who have booked for the Coast from here.

Two Marus Due Today. Neither the Manchu Maru nor the Nippon Maru showed up yesterday.

Lumber on Claudine. The Claudine brought the following cargo from Hawaii and Maui ports yesterday: 363 bags of sugar, 33 bags potatoes, 40 bags empty bottles, 11 cases honey, 10 cords wood, 4500 feet ohia lumber, 1 horse, 37 hogs, 1 auto, 11 packages hides, 212 sundry packages.

Hilonian Off One Trip. On account of repairs and in order to give the vessel a general overhauling, the Hilonian will be withdrawn for one voyage.

Loading for Islands. The crack barkers Annie Johnson and Andrew Welch of the Matson Navigation Company are alongside of Howard 3 on the south, where they will soon begin taking cargo for Honolulu and Hilo.

Brown to Act for Erickson. Admiral Almy stated yesterday that it was a good thing to get pikia in the papers sometimes. He went on to say that, since the story of Erickson, who was assaulted aboard the bark R. P. Rithet, and his having to hire a lawyer, appeared yesterday morning, Ed. Douthitt, the lawyer in question, had refused to take the man's money and had turned him over to the prosecuting attorney.

MOVEMENTS OF SHIPPING. ADMIRAL, Am. schr., from Newcastle for Honolulu, July 26.

ALICE COOKE, Av. schr., Penhallow, from Honolulu for Pt. Townsend, July 27. ARIZONA, Am. S. S., from N. Y. for Honolulu, June 24.

DIRIGO, Am. sp., from Hon. for Delaware Breakwater, June 26. DIX, U. S. A. T., Ankers, ar. Seattle from Hon., June 4.

KIRKCUDBRIGHTSHIRE, Br. sp., from Hamburg for Hon., May 24. KLITAT, Am. bkt., ar. Port Townsend from Hon., April 24.

ALASKA, Am. S. S., from S. F. for Hon., July 27. ALBERT, Am. bk., ar. Hilo from Port Townsend, July 19.

Trent Trust Co., Ltd. Real estate advertisements for Wilder Avenue and Prospect Street, including prices and descriptions of homes.

Have You Insured Your Home and Household Goods Against Loss by Fire? We Issue Policies Trent Trust Co., Ltd. Real Estate Transactions section listing various property deals.

TERRITORIAL BOARD OF IMMIGRATION. Lewis & Co., Ltd. Leading Grocers. The Pond Dairy. Eggs. Well flavored, well colored yolks.



THE MAILS. Mails are due from the following points as follows: San Francisco—Per Tenyo Maru, Aug. 2.

IMPORTED Seeds

RUBBER
GRASSES AND FORAGE PLANTS
VEGETABLE SEEDS
Orders taken for imported seeds.

Jared G. Smith
Kealakona, Hawaii, T.H.

SEE THE
SMITH-PREMIER
VISIBLE TYPEWRITER.
HAWAIIAN NEWS CO., LTD.
YOUNG BUILDING.

THE LEADING
Photographer
R. W. Perkins



GENUINE
Swedish and Electrical
Massage

K. SASAI
Fukuokayo Hotel, Liliha Street.
TELEPHONE 505.

William O. Smith
Trust Department

ESTATES MANAGED, REVENUES
COLLECTED, LOANS AND INVESTMENTS MADE.

Fire Insurance
AGENT FOR ENGLISH-HAWAIIAN
UNDERWRITERS.

Real Estate
IN ALL PARTS OF THE CITY.

FOR RENT.

Furnished house, 3 bedrooms, corner
College St. and Wilder Ave., opposite
"The Pleasanton."
House in Kalihi near Kanehameha
Schools, 2 bedrooms.

PARAGON MARKET

ALAKA-UNION-BERETANIA,
Under Management
FRED'K W. KLEIN
and catering particularly to the meal
needs of families.

Superior Quality
Excellent Service

HAVE YOU TRIED THE
TUNGSTEN LAMP?
More light at less cost.
UNION ELECTRIC CO.

Jade Jewelry

In Special Original Chinese Designs.
Attractive—Elegant—Low Priced.

BO WO
Hotel Street bet. Maunakea and Smith

DAM IT !!
That leaky roof, by using

Eureka Perfection Paint

Send for Booklet to P. O. Box 93.

Regal Shoes

ARE THE SHOES THAT PROVE.
Regal Shoe Store
CORNER KING AND BETHEL.

Exactly Right

CONSOLIDATED SODA WATER
WORKS CO., LTD.
TELEPHONE 71.

Republic Tires

Stepney
WHEELS
Associated Garage

LTD.
CORNER MAUNAKEA AND BISHOP STS.

Fraternal Meetings

**POLYTHEMA ENCAMPMENT NO. 1,
I. O. O. F.**
Meets every first and third Friday
of each month, at 7:30 p. m., in Odd
Fellows' Hall, Fort Street. Visiting
brothers cordially invited to attend.
W. ELLERBROCK, C. P.
L. L. LA PIERRE, Sec'y.

EXCELSIOR LODGE NO. 1, I. O. O. F.
Meets every Tuesday evening, at
7:30, in Odd Fellows' Hall, Fort
Street. Visiting brothers cordially
invited to attend.
M. W. TSCHUDI, N. G.
L. L. LA PIERRE, Sec'y.

HARMONY LODGE NO. 3, I. O. O. F.
Meets every Monday evening, at
7:30, in Odd Fellows' Hall, Fort
Street. Visiting brothers cordially
invited to attend.
F. D. WICK, N. G.
E. E. HENDRY, Sec'y.

**PACIFIC REBEKAH LODGE NO. 1,
I. O. O. F.**
Meets every second and fourth
Thursday, at 7:30 p. m., in Odd
Fellows' Hall. Visiting Rebekahs
are cordially invited to attend.
FREIDA VON BERG, N. G.
ALICE NICHOLSON, Sec'y.

**OLIVE BRANCH REBEKAH LODGE NO. 2,
I. O. O. F.**
Meets every first and third
Thursday, at 7:30 p. m., in Odd
Fellows' Hall. Visiting Rebekahs
are cordially invited to attend.
SALLIE L. WILLIAMS, N. G.
ALEXANDRA BATH, Sec'y.

OCEANIC LODGE NO. 371, F. & A. M.
Meets on the last Monday of each
month, at Masonic Temple, at 7:30 p. m.
Visiting brethren are cordially
invited to attend.
R. H. BEMROSE, W. M.
W. H. GOETZ, Sec'y.

LEAHY CHAPTER NO. 2, O. E. S.
Meets every third Monday of each
month, at 8:30 p. m., in the Masonic
Temple. Visiting sisters and brothers
are cordially invited to attend.
ANNA S. WRIGHT, W. M.
ADELAIDE M. WEBSTER,
Secretary.

WAI ALOHA CHAPTER NO. 3, O. E. S.
Meets at the Masonic Temple every
second Saturday of each month, at
7:30 p. m. Visiting sisters and brothers
are cordially invited to attend.
MINNIE RHODES, W. M.
MARGARET LISHMAN, Sec'y.

**HONOLULU TEMPLE NO. 1, PYTHIAN
SISTERS.**
Meets every first and third Tuesday
at 7:30 p. m., at Knights of Pythias
Hall, Fort and Beretania streets. All
visitors cordially invited to attend.
AMEE BICKNELL, M. E. C.
SALLIE L. WILLIAMS, K. R. S.

CAHU LODGE NO. 1, K. of P.
Meets every first and third Friday
at 7:30 o'clock, Pythian Hall, corner
Beretania and Fort streets. Visiting
brothers cordially invited to attend.
F. E. NUGENT, C. C.
R. GOSLING, K. of R. & S.

**WILLIAM MCKINLEY LODGE NO. 3,
K. of P.**
Meets every second and fourth Saturday
evening, at 7:30 o'clock, in Pythian
Hall, corner Beretania and Fort
streets. Visiting brothers cordially
invited to attend.
F. M. MCGREW, C. C.
E. A. JACOBSON, K. R. S.

COURT CAMOES NO. 8110, A. O. F.
Meets every second and fourth Tuesday
of each month, at 7:30 p. m., in
San Antonio Hall, Vineyard street.
Visiting companions are cordially
invited to attend.
CAESAR MEDEIROS, C. R.
H. PEREIRA, F. S.

CAMOES CIRCLE NO. 240, O. C. F.
Meets every second and fourth Thursday
of each month, at 7:30 p. m., in
San Antonio Hall, Vineyard street.
Visiting companions are cordially
invited to attend.
MRS. M. R. MEDEIROS, C. C.
MR. L. A. PERRY, F. S.

COURT LUNALLILO NO. 8600, A. O. F.
Meets every first and third Wednesday
evening of each month, at 7:30 p. m.,
in Pythian Hall, corner Fort
and Beretania streets. Visiting
brothers are cordially invited.
W. KELLE, C. R.
JAS. K. KAULLA, P. C., F. S.

HONOLULU ABBIE 140, F. O. E.
Meets on second and
fourth Wednesday
evenings of each month,
at 7:30 o'clock, in Pythian
Hall, corner Beretania and Fort streets. Visiting
Magias are invited to attend.
WM. C. MCCOY, W. P.
H. T. MOORE, Sec'y.

**HONOLULU HARBOR NO. 54, A. A. of M.
M. & P.**
Meets on the first Sunday
evening of each month, at 7
o'clock, at Odd Fellows
Hall. All sojourning
brothers are cordially invited to
attend.
By order Worthy President,
J. B. SEARLE,
FRANK C. POOR, Sec'y.

**THEODORE ROOSEVELT
CAMP NO. 1, U.S.W.V.**
Meets every first and
third Wednesday of each
month in Waverley Hall,
corner Bethel and Hotel
streets, at 7:30 p. m.
By order of the Camp
Commander,
J. K. BROWN, Adjt.

**MARINE ENGINEERS BENEFICIAL ASSO-
CIATION.**
Meets second and fourth Mondays of each
month at the E. K. of P. Hall, corner Fort
and Beretania streets.
GEORGE E. WARD, Pres-
H. G. WOOTEN, Sec'y.

HAWAIIAN TRIBE NO. 1, O. B. M.
Meets every first and third
Thursday of each month, in E.
K. of P. Hall, corner Fort
and Beretania streets. Visiting
brothers cordially invited to
attend.
E. V. TODD, C. of R.
L. A. PERRY, Sachem.

HONOLULU LODGE 616, F. P. O. E.
will meet in their hall,
King street, near Fort,
every Friday evening.
Visiting brothers are
cordially invited to attend.
E. A. DOUTHITT, E. R.
H. C. EASTON, Sec'y.

HONOLULU SCOTTISH THISTLE CLUB.
Meets on 2nd and 4th Friday in the
month at 8 o'clock, in Rooms 11
and 12, Alexander Young Bldg.
J. R. M. MACLEAN, Chief.
JAMES H. FIDDES, Sec'y.

**HAWAII CHAPTER NO. 1, ORDER
OF KAMEHAMEHA.**
Meets every first and third Thursday
evening of each month at 7:30 o'clock
in Fraternity Hall, Odd Fellows' build-
ing, on Fort street.
N. FERNANDEZ,
Kuanhan.

DAMIEN COUNCIL NO. 563, Y. M. I.,
meets every second and fourth Wednes-
day at 7:30 o'clock, p. m., in St. Louis
College Alumni Hall (Dreier Hall),
Union street. Visiting members are
always welcome.
W. J. GALLAGHER, President.
H. P. O'SULLIVAN, Secretary.

Around the Police Station

John Rodriguez, who was mixed up
in a cutting scrape on Miller street in
front of the Portuguese Protestant
church a week ago Wednesday, was
arrested last night by Detective Madei-
ros on a bench warrant charging him
with assault with a deadly weapon.
The grand jury found an indictment
against Rodriguez.
Rodriguez had a little misunderstand-
ing with another Portuguese and, be-
ing unable to convince the other of
the error of his ways in any other
manner, it is alleged that he drew a
knife and began slashing. After the
cutting he went to his home where
he was arrested shortly afterward by
Madeiros. He was allowed to go, but
was rearrested last night on the bench
warrant. He offered no resistance.

Thirty Dollars for Kong.
Kong Yum, who, together with Mrs.
Turu Kondo, a Japanese, was arrested
day before yesterday charged with
violating the Edmunds Act, was fined
\$30 and costs yesterday morning by
Judge Andrade. The case of the woman
was set over until today. Mrs.
Turu Kondo is a comely Japanese woman.
She may be sent back to the
land of the chrysanthemums.
Henry Akai a Deserter.

Henry Akai is a deserter from the
U. S. S. Maryland. Sheriff Jarrett has
received a notice from Lieutenant-
Commander William A. Moffet, command-
ing the Maryland, to the effect that
Akai has taken French leave. As the
man, who is a Hawaiian, enlisted here,
it is thought not unlikely that he may
try and return. Any person who har-
bors a deserter from the United States
Navy is liable to fine and imprison-
ment.

AMUSEMENTS

Another Big Hit.
A large audience greeted the Orpheum
Company last night, and Miss Zorah
Irwin scored an immediate hit. This
was the little lady's first appearance
here, and the audience enjoyed her
singing and dancing specialty. The
change of program was complete and
the scream continuous. Miss McNeill
and Miss Moswen made hits in their
respective specialties, as did Frank
Earl. The after piece kept the audience
in a roar from the moment the
curtain went up, and "Chop Suey," as
it is called, is a favorite from now on.
There is plenty of singing and dancing
in it, and that is what pleases the
people.

There were four reels of pictures
shown, each as clean as a new pin. A
feature of the program at the Orpheum
is the absence of waits between num-
bers. Everything moves like clock-
work, and when the curtain goes down
on a motion picture the "stuntist" is
behind the curtain waiting for a cue
to go on. Manager Cohen has decided
to set apart a number of reserved seats
to be sold at fifteen cents each while
the best opera chairs will continue at
twenty-five cents. The general admis-
sion fee will continue at ten cents.
Seats may be reserved a week ahead.
As David Garrick.

There are people in Honolulu who
remember Harry Dixey as he appeared
as the "hind legs of a donkey" in
the days of Rice's "Evangeline." And
there are others who saw him in va-
rious characters during later years. In
everything he has done success has
marked his career as an actor. But it
is a far cry from Honolulu to Broad-
way, and those who have never seen
this brilliant actor will have an op-
portunity to see him at the Park open-
air theater tonight and to criticize his
performance as "David Garrick," a
part in which he achieved a tremen-
dous amount of fame. The costuming in
the play is excellent and the acting
by the different members of the Dixey
company all that could be wished for.
On your way to the Orpheum tonight
drop into the Park, Fort and Beretania,
and see this film.

Art Theater.
"Choosing a Life Partner" is the
characteristic title of the feature film
selected by the Art Theater manage-
ment for today's program, and it must
be admitted that it is a problem of
universal interest. This is one of those
charming and ingenious plots that could
emanate only from the brain of a
Parisian, cleverly presented, and ab-
sorbing from start to finish. A young
girl is confronted with the difficulty of
making her choice from three suitors
for her hand and the manner in which
she faces the perplexing question is
superb. Her father hands them a let-
ter in which she declares that they
are all equally charming, so that she
really can not make up her mind what
to do, but that she will marry the one
who performs the most daring act.
Number one jumps from the third
story of a building unharmed; number
two gets into an airship and after
throwing out the skipper lands safely
on ground; number three undertakes
to cover a certain distance within a
given time in an automobile, but find-
ing an old man sick and suffering on
the road, he forgets the object of his
journey and becomes the good Samar-
itan, and carries the sufferer to the
hospital. This man is the lady's choice,
and all right-minded people will ap-
plaud it.
Gem Theater.
The "Theatophone", a combination
of moving picture and phonograph at
the Gem Theater, made a great hit
with a crowded audience last night.
The first scene was the second act in
the "Pearl Fishers" and the synchro-
nism between the pictures and the
phonograph was perfect. The finale,
in which the chorus joins with the prin-
cipals, ended amidst a spontaneous

burst of applause from the audience.
The other two scenes were equally
good.

The Nightingales' Dance.
I love my wife, but oh, you kiddo!
Me for the Nightingales' concert and
dance at K. of P. Hall on Saturday,
August 7. Are you going? Sure you
are. One large time for everybody.

NEEDFUL KNOWLEDGE

Honolulu People Should Learn to De-
tect the Approach of Kidney
Disease.

The symptoms of kidney trouble are
so unmistakable that they leave no
ground for doubt. Sick kidneys ex-
crete a thick, cloudy, offensive urine,
full of sediment, irregular of passage
or attended by a sensation of scald-
ing. The back aches constantly, head-
aches and dizzy spells may occur and
the victim is often weighed down by
a feeling of languor and fatigue. Neg-
lect these warnings and there is dan-
ger of dropsy, Bright's disease, or
diabetes. Any one of these symptoms
is warning enough to begin treating
the kidneys at once. Delay often
proves fatal.

You can use no better remedy than
Doan's Backache Kidney Pills. Here's
Honolulu proof:
Charley Coney of Cyclomere street,
Honolulu, Hawaii, says: "I have
been a hack driver for years and the
constant exposure to the weather and
much jumping off and on the vehicle
caused my kidney complaint. My back
was very lame and in my efforts for
relief I tried a number of remedies,
but did not find one that helped me.
Reading about Doan's Backache Kid-
ney Pills, I was led to get a box at
the Hollister Drug Co. They removed
the lameness in my back and benefited
me greatly. I highly endorse this
sterling remedy."

Doan's Backache Kidney Pills are
sold by all druggists and storekeepers
at 50 cents per box (six boxes \$2.50),
or will be mailed on receipt of price
by the Hollister Drug Co., Honolulu,
wholesale agents for the Hawaiian Is-
lands.
Remember the name, Doan's, and
take no substitute.

TO THE PATRONS OF THE GARBAGE DEPARTMENT.

Business houses, patrons of this de-
partment, are hereby notified to have
their rubbish and waste material ready
for removal not later than 6 a. m., other-
wise it can not be disposed of until the
succeeding morning.
Per order,
J. H. WILSON,
Superintendent Garbage Department.
8414-3t

CITY AUCTION CO

J. W. SMITHIES, Manager.

AT THE BUILDING ADJOINING
THE STANGENWALD BUILDING,
MERCHANT STREET.

THIS DAY AUCTION SALE OF BOOKS

AT OUR SALESROOM, MERCHANT
STREET, ADJOINING THE STAN-
GENWALD BUILDING.

FRIDAY, JULY 30, '09,
AT 10 O'CLOCK A. M.

1 Set, 10 Vols, Irish Literature,
1 Set, 6 Vols, Bulwer's Romances,
1 Set, 3 Vols, Guizot's France,
1 Set, 4 Vols, Balzac Works,
Bryant's Poems, Byron's Poems,
Scott's Poems, Milton's Poems,
Bingham's Sandwich Islands,
The Practical Household Physician,
10 Vols, The World's Great Classics,
Pilgrim's Progress,
Marble Top Bureaus, Washstand,
Oak Beds, Spring Mattresses,
Extension Dining Table,
Steamer Chairs, Veranda Chairs,
Iron Beds, Springs, Mattresses,
Rockers, Chairs, Folding Chairs,
Parlor Table, Kitchen Table,
Paper Cutters, Double Set Harness,
Brake, Business Buggy,
Hack with pole.

ALSO
One Smith & Barnes Upright Piano.

J. W. PRATT, Auctioneer.

THIS DAY AT AUCTION

At our salesroom, Merchant street,
adjoining the Stangenwald building.

FRIDAY, JULY 30, '09
AT 10 O'CLOCK A. M.

TWO MULES

J. W. PRATT, Auctioneer.

Jas. F. Morgan

STOCKS, BONDS AND REAL ESTATE

No. 857 Kaahumanu St.

45 Minutes

From Honolulu to a Lovely Place on Kaneohe Bay

On Saturday, August 7, 1909, at
12 O'CLOCK NOON, AT MY SALES-
ROOM, 857 KAAHUMANU ST.,
HONOLULU.

I will sell at public auction a delight-
ful property at Kaneohe Bay, adjoining
the landing.

This property contains 2 29-100 acres,
of which 80-100 acre is fee simple, and
2 19-100 acres under lease.
This leasehold embraces also 61-100
acre bordering on the stream.

The lease expires January 23, 1911,
and is at the rate of \$44 per year.

This property is situated in the main
government road, is quite elevated and
commands a lovely view of the Paik
and the sea.

The situation is near the landing,
where the steamer J. A. Cummins
makes regular trips.

Fine bathing, boating and fishing
within a few yards of the property. A
lovely site for a seaside residence.

Call at my office for further particu-
lars.

JAS. F. MORGAN,
AUCTIONEER.

At Auction

A beautiful home. The house is in
good repair, almost as good as new,
and well built. The grounds are large,
100x250, and are covered with all kinds
of fruit trees, which are bearing fruit.
It is situated in the best residence
section of Honolulu, 1508 Keamoku
street. House contains four bedrooms,
parlor, diningroom, bath, kitchen, pan-
try and lanai; hot and cold water, gas
and electric light. Servants' quarters
are very large, good stable, a modern
chicken house and pigeon loft. The
owner is going to leave town, so will
sell this beautiful place, including
chickens and pigeons (about 200) at
auction upset price of \$6000, on Sat-
urday, the 31st of July, 1909, at 12
o'clock, at the auction rooms of

JAS. F. MORGAN,
857 Kaahumanu St.

There is also adjoining this property
a large lot, well improved with trees
and flowers, which will be sold at the
same time. This lot can be nicely di-
vided; it is 100x100. Upset price will
be \$1800. Mrs. H. C. Pflueger, the
owner, will be pleased to show you
this property, or call at my office for
further information.

JAS. F. MORGAN,
Auctioneer.

JAS. F. MORGAN,
Auctioneer.

2¹/₂ ACRES

in the Punahou District are offered for
sale at a bargain.
The grounds are well planted with
fruit and shade trees.
An artesian well with windmills and
13,000 gallons of tankage render you
proof against any government water
meters.

A roomy, convenient dwelling house
with 4 bedrooms, parlors, lanais, bed-
rooms, baths, etc., give you all com-
forts possible.

If the property is too large for you,
there is plenty that can be sold and
leave you the dwelling house and some
grand trees, and the splendid water
system.

Talk business and I will show you
the property and give you a price that
will induce you to buy.

JAS. F. MORGAN,
857 Kaahumanu St.

Corner of
Liliha and Wylie Sts.

Really the finest residence section in
Honolulu.

Situate on the northwest corner there
is a large lot, fenced and containing
several small cottages. To improve this
place, and at the same time give you
an opportunity to possess one of the
grandest residences ever possible, I have
divided the block into 5 lots—4 of them
50x150 each and one, the corner lot, is
70x150 ft. I would like to sell these
to home-builders, but anyone having the
coin will be welcomed at

JAS. F. MORGAN,
857 Kaahumanu St.

PROSPECT STREET

The location speaks for itself. A 4-
bedroom house, large grounds covered
with fruit trees, stable, chicken house,
and laundry. A large portion of pur-
chase price can remain on mortgage.

New house and 4 lots at a bargain
in Kalihi; owner must leave town, so
will accept anything reasonable.

Large house and lot on Lunalilo
street, Makiki district. This is worth
looking up.

We have a few other places which
we are not advertising. Call and see
us at 857 Kaahumanu street.

Castle & Cooke, Ltd.

SHIPPING AND COMMISSION
MERCHANTS.

SUGAR FACTORS AND GENERAL
INSURANCE AGENTS.

REPRESENTING
New England Mutual Life Insurance
Company of Boston.

Aetna Fire Insurance Company.
National Fire Insurance Company.
Citizens' Insurance Company (Hartford
Fire Insurance Company).
London Assurance Corporation.

WE DELIVER FULL-WEIGHT ICE
TO YOUR DOOR FOR TWENTY-
FIVE CENTS PER HUNDRED.
BARNHART, TELEPHONE 146, MER-
CHANT STREET.

FORCEGROWTH

WILL DO IT.

"YAMATOYA,"
ALL KINDS OF
SHIRTS, PAJAMAS and KIMONOS
MADE TO ORDER.
1246 Fort St., just above Orpheum.

Lawrence Barrett

CIGAR

BEST 10c SMOKE IN TOWN.

Rubber Goods

GOODYEAR RUBBER CO.

R. H. PEASE - President
573-575-577-579 Market Street,
San Francisco, Cal., U.S.A.

Sun Lee Tai Co.

Contractors, Builders, Painters

KOA FURNITURE TO ORDER.
King Street, Near Nuuanu.

TELEPHONE 683.

Gatton, Neill & Company, Ltd.

ENGINEERS AND MACHINISTS,
Queen and Richards Streets.

Boilers re-tubed with charcoal-iron or
steel tubes. General ship work.

PREFERRED BY ALL

Keystone-Elgin AND

Ingersoll Watches

JOS. SCHWARTZ, AGENT

Hawaiian Stamps, old Calabashes, Tapan, Curios and Souvenirs. ISLAND CURIO CO., James Steiner, Elite Building, Hotel Street, Visitors always wel- come.

Honolulu Scrap Iron Co.

C. H. BROWN - MANAGER

HALEKAUWILA STREET

Highest price paid for Old Brass,
Scrap Iron and all metals.

Dealer in Second-hand Machinery.
Tel. 642. P. O. Box 547.

KWONG HING CHONG CO.

CHINESE GRASS LINENS,
LADIES' SHIRTWAISTS, PONGEE,

1024 NUUANU STREET

THE CRITERION

Corner of Hotel and Bethel Sts.,
is the place to go for
all that is good in the
Refreshment Line.
**THE VERY BEST SERVED IN
THE BEST WAY.**
C. J. McCARTHY, Prop.

HOTEL MAJESTIC

Sachs Block, Fort and Beretania Sts.
Fine furnished rooms, \$1 per day or
\$10 per month and up. Splendid and
commodious.
MRS. C. A. BLAISDELL, Prop.

THE QUEEN

Nuuanu Street, Near Vineyard.
FURNISHED APARTMENTS—
FROM \$2.50 UPWARD.
Mrs. A. McDowall - Proprietress

Apartment, Cuisine and Service Highest Standard

The PLEASANTON
Wildier Ave. and Punahou

HONOLULU DANCING ACADEMY

Meets Monday and Friday nights at 8:30
o'clock, Kiloahana Art League, under
the direction of
OTTO BURMESTER.
Information furnished by Otto Bur-
mester at **WALL NICHOLS CO.**, King
St. Telephone—Store 261, Res. 1179.

BUSINESS LOCALS.

Get your cakes and pastry from the
Palm Cafe, Hotel near Union, where
they are always fresh.

Call McLeod's auto livery phone 6.
Seven-seated Thomas Flyer at back
rates. First-class trade solicited.

Remember to ring up Levy's for
groceries. Prompt delivery, best goods
and courteous service. Phone 76.

Blom has removed from the custom
house a quantity of table damask, table
linen, linen sheeting and pillow cases,
which he will put on sale on Monday.

A young lady with good credentials
can secure employment in the toilet
goods department of a local store. One
who has had some experience is preferred.

Miss May Johnson, curio dealer and
agent for the Sanitary Steam Laundry,
will move from the store next to the
Palm Cafe to 1119 Fort street, the office
of W. Wolter, today.

Tonneau and Rumble seats built by
the W. W. Wright Co., Ltd., will fit
your machine and be comfortable.
Everything in the way of automobile
repairs and new parts except the engine.

The Tungsten incandescent electric
lamp for sale by the Union Electric
Co., Harrison block, gives more light
and consumes less current than any
lamp on the market. Call and see one
working.

Ever think of having your children's
photograph taken each year? Then
you can follow the development of the
child. R. W. Perkins, Hotel and Fort
streets, is very successful with his
child subjects.

Thomas F. McTigue, King and Mau-
nakea, telephone 140, has received from
the Coast a large shipment of John-
son's Dry Gin, Butler's "Old Style
Whisky," and assorted California wines
of rare quality.

Complete new stock of tank develop-
ers for plates and films now in at
Honolulu Photo Supply Co., Fort street
below Hotel. These afford better re-
sults than the old dark-room method,
even in the hands of an expert.

The space you buy in a newspaper is
only so much raw material. If you
want to get the maximum of usefulness
from it, employ the services of the
Chas. R. Frazier Co., advertising experts,
122 King street. Phone 371.

We do the largest family wood and
coal business in the city because we
have the best facilities for handling
the best business and cater especially
to this trade. Try us with an order.
Union-Pacific Transfer Co. Phone 58.

Sachs Dry Goods Co. will be closed
during the final preparations for the grand
annual clearance sale, which begins
Monday morning. This sale will be a
record-breaker and will attract big
crowds.

If you have children, take them to
Manufacturers' Shoe Co., this week,
and have them fitted with some of the
new shoes just received. Remember,
a large stock to choose from is an ad-
vantage and the stock was never so
large as now.

Argentina is the best polish made
for cleaning silverware. It is free
from deleterious substances and will
not scratch the most highly polished
metal. It is sold by Benson, Smith &
Co., Ltd., at the corner of Fort and
Hotel streets, telephone 297.

CARD FROM BUENOS AYRES.

From Argentina comes the latest re-
quest for literature in regard to Ha-
waii. Secretary Wood of the Promotion
Committee received the following post
card by the last mail:

"Hawaii Promotion Committee.
"Gentlemen: I am forwarding you
this post card to ask for literature
about the Hawaiian Islands as I in-
tend traveling there in the near future.
"Many thanks in advance from
yours truly,
"C. L. VITON,
"Buenos Ayres, Argentina."

LOCAL BREVITIES.

Another strikers' mass meeting will
be held this evening at the Honolulu
theater.

Mayor Fern has received an invita-
tion to attend the twentieth session of
the Trans-Mississippi Commercial Con-
gress.

William A. Felter has resigned as
Assistant Postmaster. His resignation
has been forwarded to Washington
through Postmaster Pratt.

Honolulu Lodge, No. 616, B. P. O. E.,
will meet in its lodge room, King and
Fort streets, at 7:30 this evening. Vis-
iting Elks are cordially invited to at-
tend.

There will be a social for the moth-
ers and children of the Sunbeam Class
and Cradle Roll of the Central Union
church in the parish house this after-
noon from half after three to five.

M. O. Leighton and W. C. Menden-
hall, the hydrographic experts, have
been assigned an office in the basement
of the Capitol. They are busy getting
ready for their work here.

Superintendent of Public Works
Marston Campbell has called for bids
for the deepening of the slips between
the Heckfeld and the Railway wharves.
Sealed tenders must be in by August
30.

George Desha and J. N. S. Williams
are the first Hawaiian postmasters to
receive their commissions from Presi-
dent Taft. Both commissions arrived
by the last mail and have been for-
warded to the holders.

During the month of June 477 cases
were treated at the Free Dispensary,
260 being medical cases and 217 sur-
gical. One thousand one hundred and
thirty-two eye treatments were ad-
ministered and 321 prescriptions filled.

Governor Frear had a conference
yesterday over the matter of the dis-
posal of Lahainaluna lands. The gov-
ernment is considering leasing a por-
tion of them and planting another por-
tion in cane under agreements with
the boys of Lahainaluna school.

A conference was held yesterday
morning between Governor Frear, At-
torney General Hemenway, Manager
Weinheimer and Head Luna McDonald
of the Pioneer Mill Company with
reference to the proposed lease of the
Lahainaluna school lands to the Pioneer
Mill Company.

There is a bunch of Jack beans in
the window of the Hawaiian Gazette
Company which show the tremendous
growth and size of that product at
Kunia, near Honolulu, where the
beans were planted as an experiment
by F. G. Krauss. The plant grows
rapidly and produces a large number
of beans. The tap root is small.

The Kunia Development Company
has been organized for the cultivation
of cotton at Honolulu. A. W. Van
Valkenburg, A. Waterhouse, A. C. Jordan,
E. C. Smith and F. T. P. Water-
house are the incorporators. The cap-
ital stock of the company is placed at
\$10,000. The company holds an option
on considerable land from the O. R.
& L.

There will be a grand moonlight
dance at Haleiwa on Saturday night
and a table d'hote dinner. The music
will be furnished by the Honolulu
Quintet Club, which means good music
and enjoyable dancing. The bookings
indicate that a number of people will
stay over Sunday, and as the roads are
fine there will be a large crowd of au-
tomobilists go down for the dinner and
dance.

N. G. H. NOTES.

The National Guard of Hawaii has
received a challenge from Company A,
Signal Corps, National Guard of Wash-
ington, to a competitive shoot, the
scores to be cabled across the Pacific.
The match will take place between Au-
gust 12 and 24.

Sergeant William Huihui will take
the place of Captain Cummins on the
National Guard of Hawaii's rifle team
at the Camp Perry shoot. Captain
Cummins has found that he will not be
able to leave the Territory for the
shoot.

During the absence of Colonel Jones
on the mainland, Lieutenant-Colonel
Short will be acting Adjutant General
of the National Guard of Hawaii.

Second Lieutenant Hopkins has been
promoted to be captain in the National
Guard of Hawaii.

We Are Making Preparations

FOR OUR

Grand Annual Clearance Sale

IT WILL BE A RECORD-BREAKER
— Watch For the Announcement —

Sachs Dry Goods Co., Ltd.
Corner Fort and Beretania Streets,
Opposite Fire Station

"SUCCESS" GARDEN HOSE

It certainly is a "SUCCESS"—Just what its name implies. For a long
time we have experimented in hose—to produce just what will last longest
under the peculiar conditions found here. The results of our investiga-
tions are highly satisfactory. In the "SUCCESS" hose we combine all the
good points and eliminate all the weak ones.

IT IS RED; IN 5-PLY AND WEARS LIKE IRON

If you doubt, look about you—in seven out of ten yards you find the
Red "SUCCESS" hose used, not because it's red, but because it wears—
THE BEST BY TEST.

¾ IN. 50 FEET, \$8.50; ¾ IN. 25 FEET, \$4.50

W. W. DIMOND & CO., LTD.
53-55-57 KING STREET, HONOLULU.

TRADE WINDS

BLOW THE DUST YOUR
WAY NO MATTER THE
DIRECTION YOU TRAV-
EL. THE BEST PROTEC-
TOR OF YOUR CLOTH-
ING IS AN AUTOMO-
BILE LINEN DUSTER,
MADE FULL, EASY TO
GET ON AND OFF AND
LONG ENOUGH TO
COVER YOU FROM
HEAD TO FOOT. WE
HAVE OTHER AUTO
GOODS AS WELL.



SILVA'S TOGGERY

ELKS BUILDING,
King St. Phone 651

AIM It has been, and always will
be, our aim to offer the best
that can be had.

Cool and comfortable
seasonable footwear.

A DAINY SHOE
\$4.50



M. McInerney Shoe Store

PERSONALS.

Gerrit P. Wilder, of Honolulu, is
staying at the Stewart.—S. F. Call.

W. A. Cleghorn of Kahuku was suc-
cessfully operated on in Queen's Hos-
pital for appendicitis on Wednesday.

Miss Starritt, formerly matron of Ka-
kaako Mission, has been appointed
matron of the Girls' Industrial School
to succeed Mrs. Dexter, resigned.

Miss W. W. McPherson, a trained
nurse, who had been attending Miss
Annie Archer for several weeks, left
this morning for San Francisco. Thence
she will depart shortly for Honolulu,
having accepted a position in the Chil-
dren's Hospital in that city.—Salinas
(Cal.) Index.

Mrs. Oscar Maurer chose a Hawaiian
trip as an ideal summer outing. Her
husband and sister, Mrs. Edwin Gray,
accompanied her, the latter requiring a
decided change for the benefit of her
health. Mrs. Maurer is one of the lead-
ers of Berkeley's artistic and musical
colony.—San Francisco Examiner.

GOES TO BUY TROUSSEAU.

S. F. Globe.—All the way from Hon-
olulu comes pretty little Minna Berger,
the fiancée of George I. Brown, a
wealthy Hawaiian, to make the rounds
of the San Francisco shops, where she
will buy her trousseau, and her friends
say it is going to be a sumptuous af-
fair. Miss Berger is accompanied by
her mother, Mrs. C. O. Berger, and a
cousin, Miss Alice Macfarlane, and the
trio are guests at the St. Francis.

Miss Berger is well known here, hav-
ing gone to one of the fashionable
schools with many of the girls of the
younger set. She is a rather unusual
type of girl, very vivacious, accom-
plished, and is never so happy as when
she is making others happy. At the
dance given last night by Miss Erna
St. Goar at San Rafael, the trio of
visitors was greeted with all the
heartly cordiality of dear friends. There
is so much visiting these days between
Honolulu and this city that people in
the same grades of society become
quickly acquainted. Miss St. Goar and
her mother, it will be remembered,
spent all of last spring at Honolulu,
and, during their stay, the Bergers did
much to make their visit a pleasant
one. Miss Margaret Scott, of Toronto,
was another guest from afar who was
introduced to Miss St. Goar's friends
at the pretty dance last night. Miss
Edith Lowe and Mrs. St. Goar assisted
in receiving the guests. The dancing
was out of doors, the trees, the shrub-
bery and flowering vines forming a ro-
mantic background in the semi-bright-
ness cast by the gay Japanese lanterns
that were strung about.



**Veranda
Rooms**

With Every Modern
Convenience
**HAWAIIAN
HOTEL**

For
MEALS Go To
**ALEXANDER YOUNG HOTEL
or CAFE**

New Combs

WITH THE LATEST IN BARRETRES
AND HAIR GOODS AT
MRS. DORIS E. PARIS,
1150 Fort Street.



(Under the Electric Sign, next Cable
Office.)

The Burroughs Adder

will do everything any other ma-
chine will do, and more.
SENT ON THIRTY DAYS TRIAL

The Waterhouse Co.
JUDD BUILDING

**RAMBLER and REGAL
AUTOMOBILES**

E. A. WILDER : : : Agent

WHITNEY & MARSH, Ltd.

Big Sale

of

REMNANTS

Starts Monday, August
2nd

**RUMBLE and TONNEAU
SEATS**

W. W. WRIGHT CO., Ltd.

From \$25 Up

AUSTRALIAN

Mutton and Spring Lamb; Cottontails.
Island Mutton, Primrose Pork Sausages, Island Beef, fat
and tender.
Brand new shipment of Crystal Springs and White
Clover Butter.

Metropolitan Market

Phone 45. W. F. HEILBRON, Proprietor.

Cakes and Pastry from the Palm Cafe

Are always well made from the finest flour.
YOU CAN DEPEND UPON EVERYTHING FROM THERE.
Hotel Street, Near Union.

OUR SPECIALTY IS BEDDING

We are now selling grey hair mattresses at wonderfully
low prices—about half what you would have to pay else-
where. And our "citizen-made" woven wire mattresses are
offered at bargains.

We now carry a full line of low-priced furniture and in-
vite your inspection.

HONOLULU WIRE BED CO.

Kapiolani Building, corner King and Alakea Streets.

THE LARGEST SHIPMENT OF

MILLINERY

WE HAVE EVER RECEIVED IS NOW IN OUR STORE

K. ISOSHIMA, King St., near Bethel.

MONDAY, AUGUST 2nd

SALE DOMESTIC GOODS

INCLUDING

**TOWELS, All Kinds
READY-MADE SHEETS
AND PILLOW SLIPS**

PRICES LATER

E. W. JORDAN & CO., Ltd
FORT STREET

Oceanic Steamship Co. Time Table

Table with columns for destination (San Francisco), departure dates (August 13, 20, 24, September 8, 29), and ship names (Alameda, PLEIADES).

RATES from Honolulu to San Francisco—First Class, \$65; Round Trip, \$110. Family Room, extra. WM. G. IRWIN & CO., Agents.

AMERICAN-HAWAIIAN STEAMSHIP COMPANY. WEEKLY SAILINGS VIA TEHUANTEPECO.

Freight received at all times at the Company's wharf, 41st Street, South Brooklyn.

FROM SAN FRANCISCO TO HONOLULU DIRECT: FROM PUGET SOUND TO HONOLULU DIRECT:

Table listing ship names (ALASKAN, PLEIADES, TEXAN, VIRGINIAN), departure dates (July 25, Aug. 10, July 22, Aug. 5), and agents (H. HACKFELD & CO., LTD.).

Canadian-Australian Royal Mail Line

Steamers running in connection with the Canadian Pacific Railway Co. call at Honolulu on or about the following dates:

Table for FOR FIJI AND AUSTRALIA (MARAMA, MAKURA) and FOR VANCOUVER (MAKURA, MOANA) with departure dates.

THEO. H. DAVIES & CO., LTD., GENERAL AGENTS.

PACIFIC MAIL S. S. CO., AND TOYO KISEN KAISHA.

Steamers of the above companies will call at Honolulu and leave this port on or about the dates mentioned below:

Table for FOR THE ORIENT (TENYO MARU, KOREA, NIPPON MARU, SIBERIA) and FOR SAN FRANCISCO (NIPPON MARU, CHINA, MANCHURIA).

MATSON NAVIGATION COMPANY.

Schedule S. S. HILONIAN, in the direct service between San Francisco and Honolulu:

Table showing arrival and departure dates for the HILONIAN (August 4, 11, 18, 25, September 1, 8, 15, 22, 29, October 6, 13, 20, 27).

The S. S. LURLINE of this line, carrying both freight and passengers, sails from Honolulu for San Francisco, Direct, on August 2.

Crushed Rock and Rock Sand advertisement by HUSTACE-PECK COMPANY, LTD. with address 63 QUEEN STREET and phone 295.

Union-Pacific Transfer Co., Ltd. advertisement with address 126 KING ST. and phone 58.

Large STORAGE advertisement by City Transfer Co. with address 126 KING ST. and phone 152.

Advertisement for RING UP FOR GOMES EXPRESS CO. with address Office corner Fort and Queen Streets.

FURNITURE advertisement by NIEPER'S EXPRESS with address FORT BELOW HACKFELD'S and phone 316.

"Waterhouse Trust" For Sale

MANOA VALLEY—Building Lots: 36,000 sq. ft., unsurpassed location \$2,000; 17,000 sq. ft., good view, good soil \$1,000.

KAIMUKI—Half a block, eight lots fronting on three streets; cleared, fenced, water laid on, 300x400—140,000 sq. ft., and all for \$2,500.

NINTH AVENUE—Two-corner lots on Ninth Avenue, 150x200, on high ground, commanding view of Honolulu Harbor and City. \$600 will buy them.

MAKIKI DISTRICT—A modern bungalow on Matlock Avenue, almost new. \$2,750.

PUNAHOU DISTRICT—Modern cottage, well located, corner lot. \$4,500.

"Waterhouse Trust" Fort and Merchant Streets.

SUPER BOOSTS FOR GOOD OF HAWAII

Paul Super, General Secretary of the Young Men's Christian Association, found time for considerable boosting of Hawaii while on the mainland.

Honolulu, T. H., July 29, 1909. Mr. H. P. Wood, Secretary, Hawaiian Promotion Committee, Honolulu.

Dear Mr. Wood: In thanking you for the use of 100 of your lantern slides and providing me with promotion literature for my recent trip through the States, I wish to tell you the use made of the same.

My first use of the slides was in Nevada, Missouri, where I had a good audience in Welter Institute. The leading paper gave about a column of its first page to an interview on the islands, and also reported the lecture.

I showed the slides to a few friends in Denver, and spoke on the mission work at the Rocky Mountain Student Conference at Cascade, Col. Houston, Texas, worked up the lecture in good shape, and the papers did good work for Hawaii also.

The last use of the slides was in the Los Angeles Y. M. C. A., where we had a good sized and intelligent audience. I might add that in addition to the slides loaned by the Promotion Committee, I had about 100 belonging to Mr. Ed. Towse and Rev. W. D. Westervelt, giving me an excellent choice for each occasion.

Thank you very much for the slides and literature. Sincerely, PAUL SUPER, General Secretary Y. M. C. A.

LANDSMEN FOR THE SURVEY. The absurdity of permitting the landmen of the United States Coast and Geodetic Survey to make the charts and sailing directions for the use of mariners is evidenced by just two little incidents which occurred upon this coast after the naval officers were withdrawn from this highly technical work.

Julia—Going to Marie's dance? Bertha—I shall be out of town that night. Julia—I wasn't invited either. —Cornell Widow.

AND for cribs, baby carriages, or go-carts, see J. Hopp & Co. They have many styles of go-carts and carriages, one go-cart is only \$2.75.

A Wireless Message

Are you sending one today? Instant communication with the other Islands or ships at sea.

ALFRED D. COOPER

Cable and Wireless Address ALDYKES, HONOLULU. Western Union and Lieber's Codes.

HAWAIIAN STOCKS AND BONDS BOUGHT AND SOLD

LOANS MADE ON LISTED COLLATERAL

Member Honolulu Stock and Bond Exchange. 307 JUDD BUILDING. Telephone 489 - P. O. Box 607

MARINE REPORT.

(From San Francisco Merchants Exchange.) Thursday, July 29, 1909. Redondo—Arrived July 28, str. Robert Lewers, from Hilo June 25, Yokohama—Sailed July 29, S. S. Siberia, for Honolulu. Gaviota—Sailed July 28, S. S. W. S. Porter, for Honolulu.

PORT OF HONOLULU.

ARRIVED. Thursday, July 29. German ship Nordsee, Pitzmeyer, from Leith March 18. Str. Glandine, from Maui ports, a. m. DEPARTED. Str. W. G. Hall, for Kauai ports. DUE TODAY. T. K. K. S. S. Manchu Maru, from Yokohama. T. K. K. S. S. Nippon Maru, from Yokohama.

SAIL TODAY. Str. Claudine, for Maui and Hawaii ports. T. K. K. S. S. Nippon Maru, for San Francisco.

PASSENGERS. Departed. Per str. W. G. Hall, for Kauai ports, July 29.—F. W. Perry, F. W. Greig and wife, Dr. Putnam, Miss I. Dohrn, Miss Faye, N. C. Robinson, Dr. Huddy, Mrs. and Master Anderson, A. H. Rice, C. A. Rice and Miss Grote.

Booked to Depart. Per str. Claudine, for Maui and Hilo ports, today, 5 p. m.—Miss M. B. Baker, Miss J. Pierce, H. L. Chase, D. H. Lewis, Miss Agnes Alexander, W. C. Emory, Richard Lillie, C. E. Copeland and wife, N. Constable, wife and child.

VESSELS IN PORT. (Army and Navy.) Iroquois, U. S. station tug, Moses. Kukui, U. S. L. H. T. Jobson. (Merchant Vessels.) Alden Besse, Am. bk., Denny, Hilo, Manila, Am. schr., Willaps, July 20. Ocean Queen, Nor. s.s., Johannessen, Ocean Island, July 22. Nordsee, Ger. s.s., Pitzmeyer, Leith, July 29.

"What! Spend \$100 on a bathing suit?" "Now, hubby, this isn't a bathing suit. This is a beach costume."—Washington Herald.

Halstead & Co., Ltd. William Williamson

STOCK AND BOND BROKERS

LOANS NEGOTIATED. Members Honolulu Stock and Bond Exchange.

HONOLULU STOCK EXCHANGE

Honolulu, Thursday, July 29, 1909.

Table with columns: NAME OF STOCK, Capital Paid Up, Bid, Ask. Lists various stocks like Ewa, Hawaiian Sugar, etc.

FOR RENT—5-acre banana plantation with shack; also other land, railroads, foothills.

FOR SALE—25 acres suburban property. A tree cotton investment on hand. W. L. HOWARD, 202 McCandless Building.

A. J. CAMPBELL STOCKS AND BONDS

79 MERCANT ST. Member Honolulu Stock Exchange. During my absence from the Territory Joe Andrade will represent me on the Honolulu Stock Exchange and in all matters pertaining to the sale of stocks and bonds. A. J. CAMPBELL.

Classified Advertisements

FOR RENT. COTTAGE, No. 805 Kinau street. Apply to C. Boite, No. 840 Kaahumanu street. 8414

FURNISHED cottage at Waikiki. Good bathing; electric lights, etc. Tel. 274 or 1400 for particulars. 8411

COTTAGE on Quarry street. Apply to 712 Quarry street. 8387

COTTAGES, with board. Mrs. J. Cassidy, 2005 Kalia road, Waikiki.

FURNISHED COTTAGE. CORNER Sheridan and King to let; two bedrooms. Apply on premises. 8415

FURNISHED ROOMS. FURNISHED and unfurnished rooms and cottages with board, 1634 Nuuanu street, third house above School street. 8403

NICELY furnished rooms, 1124 Adams Lane. Cool and pleasant. 8377

ROOMS AND BOARD. LARGE mosquito-proof rooms, en suite or single, for man and wife, with board, in private family. Electric lights, hot and cold running water, private entrance, etc., on King street car line. Address H. B., Advertiser office. 8415

OFFICES FOR RENT. ALEXANDER YOUNG BUILDING—Honolulu's only up-to-date fire-proof building; rent includes electric light, hot and cold water, and janitor service. Apply the von Hamm-Young Co., Ltd. 8415

"THE STANGENWALD"—Only fire-proof office building in city.

LOST. BLACK MARE, July 22, white spot forehead, two on back; right eye light. Ten dollars reward; return to Sam Hop Wo, Moiliili. 8415

GENTLEMAN'S solitary diamond ring. Carved setting. Liberal reward if left at this office. 8414

ONE week ago silver mounted Waterman fountain pen. Finder notify this office. 8413

WATCH fob pendant. Suitable reward for its return to Advertiser office. 8411

THE PACIFIC Commercial Advertiser

Entered at the Postoffice at Honolulu, T. H., as second-class matter. SUBSCRIPTION RATES: One year, \$12.00. Advertising Rates on Application. Published every morning except Sunday by the HAWAIIAN GAZETTE CO., LTD. Von Holt Block, No. 65 South King St. C. S. CRANE, Manager

STEINWAY & SONS AND OTHER PIANOS. THAYER PIANO CO. 156 Hotel Street. Phone 212. TUNING GUARANTEED.



HONOLULU, HAWAII TERRITORY, FRIDAY, JULY 30, 1909.

Snaps For Sale

Bungalow and Lot, College Hills\$3100
House and Lot, Liliha St.\$1650
House and Lot, Kalihi\$2600
Chinatown Lot, Central\$750

It will pay you to investigate these and other bargains.

Apply
David A. Dowsett
Insurance—Real Estate—Loans
203 JUDD BUILDING.
PHONE NO. 655

Have You Tried the New Chairs?

Silent Barber Shop

NO BUTTER EQUAL TO

Puritan Butter

HENRY MAY & CO., LTD
AGENTS.

EDWARD EVERETT HALE

COMPLETE WORKS.

Brown & Lyon Co.

YOUNG BUILDING.

Dahlia Bulbs

OF VARIOUS COLORS
MRS. E. M. TAYLOR
Alexander Young Building

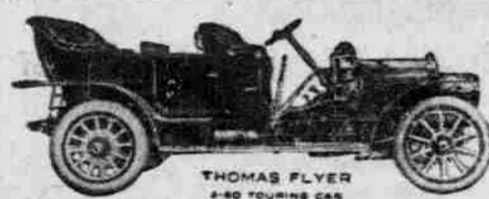

THE WORLD-BEATING

Thomas Flyer

Winner of New York to Paris Race For a Demonstration, see

Von Kamm-Young Co., Ltd.
Alexander Young Building

Dr. F. SCHURMANN

Osteopathic Physician and Oculist

222 EMMA SQUARE
TELEPHONE 33.

HOUSES:

Consulting 2-3 p. m., except Saturdays
Operating 8-12 a. m.
3-6 p. m.

MUSIC

Hawaiian Music and Hawaiian Instruments—a large stock to select from.
WALL, NICHOLS CO., LTD.
Fort and Merchant Sts.

COMBINGS

Made up in all styles.
EMRICH LUX

Fort and Beretania Sts., Harrison Bk.

RING UP 699!

WHY?

Have your rugs cleaned right by the Vacuum Process.

The Best Only.

IWAKAMI.

JAPANESE GOODS.

Hotel and Bethel.

F. L. LaMoreaux

PIANO AND PIPE ORGAN

Tuning and Repairing
BERGSTROM MUSIC CO., LTD.,
Tel 321.

Everything in Paper

AMERICAN-HAWAIIAN
PAPER & SUPPLY CO.
FORT AND QUEEN STREETS

Home-Made Bread

FRESH DAILY.

Pies, Cakes, Doughnuts,
Baked Beans Saturday.
PERFECTION HOME BAKERY,
BERETANIA NEXT TO EMMA.

ARMY AND NAVY NEWS

The officers of the Navy League in Washington, like so many officials of Uncle Sam, have turned their attention to Hawaii as a strategic point and have instituted a strong movement to secure a large representation at the Crossroads of the Pacific. Judge Ballou, who is chairman of the local section of the Navy League, has been in receipt of personal letters from General Horace Porter, the president of the league, recommending energetic measures for extending the influence of the league and a great deal of the literature published by the league is being forwarded from Washington. Judge Ballou was seen in regard to his plans for the Honolulu section and said:

"The Honolulu section was organized several years ago, but has done nothing lately towards increasing its membership. At the time of its organization the membership fee included a subscription to The Navy League Journal which served to keep alive the interest in navy affairs. That journal has been merged in The Navy, a large illustrated monthly journal which is extremely interesting to all those taking a pride in the navy. The subscription price of the latter is \$1 a year and while it is not sent free like the Journal, there is a reduced rate to members of the league.

"My present plan is to reorganize the Honolulu section with dues fixed at \$2 a year, which will include the dues to the national society and a subscription to The Navy for every member. A feature that proved popular before was the practise of visiting as a party such battleships as came here. The officers were always interested in showing the vessels to members of the Navy League and gave them a great deal of information not usually available to the casual visitor.

"I shall call a meeting of the league in a few days and hope to have it in shape before the visit of the Pacific fleet in September on which occasion I hope to have some feature of interest to the league."

The literature sent out by the league thus defines its object: The Navy League of the United States is a non-partisan patriotic society. Its purposes are to acquire and spread before the citizens of the country information as to the condition of the United States Naval forces and ships, and to awaken public interest and activity in all matters tending to aid, improve, and develop the efficiency of the Navy.

The Navy League favors an adequate Navy as the best guarantee of peace, i. e., peace with honor and justice, not "peace at any price"; an economically administered Navy; a Navy for the Nation and not for local interests; legislation to encourage a strong Merchant Marine as an auxiliary to the Navy; a Naval Reserve including a. A Naval Militia, subject to the call of the President in time of war; b. Merchant vessels built with a view to special Naval uses in time of war.

The Navy League advocates action by Congress to increase the efficiency of the personnel of the navy by a reformed system of promotion for officers; to provide a continuing, consistent and adequate program of naval construction; to provide a better and more efficient system of naval administration.

The Navy League is prepared to show that battleships are cheaper than battles, and that so-called "peace programs" have accomplished nothing as to the limitation of armaments.

The Navy League undertakes to combat certain treasonable movements intended: a. To prevent enlistment; b. To encourage desertion and dissension in the existing personnel; c. The systematic anti-naval propaganda of various organizations and certain sections of the press.

The Navy League uses its influence for the betterment of the individual enlisted man; to see that proper respect shall be shown his uniform, and to see that he is appreciated in his true character as a self-respecting and valuable citizen.

Policed Camp Well.

A detachment of the 20th Infantry marched to the peninsula on Monday and went into camp for two days. Residents of that section say that when the men broke camp Wednesday morning they left the lawn cleaner than when they arrived. There was not a scrap of any kind on the ground and the men were never seen by the cottagers except on the camp reservation.

Ensign Aiken Killed.

DENVER, July 12.—Ensign Hugh K. Aiken, U. S. N., died on board the armored cruiser North Carolina at Naples, Sunday night, from injuries due to a gas explosion caused by the generation of gas in the bunkers.

Aiken was 24 years old, born in New Orleans. At the age of 17 he entered the Naval academy at Annapolis. While there he made the most brilliant record as an athlete. He was considered the champion boxer, second best wrestler, best shot, and received two or three medals for racing. Aiken received his first command last summer when he was put in charge of three boats making a sail from Norfolk to Charleston. Aiken attempted an investigation in

to whether gas was generated in the hold. He instructed the sailors to keep behind him. When he entered he was brought in contact with the gas. Ensign Aiken received the full force of the explosion which followed. He was dragged out by the men, but died several hours later.

The accident was of a graver nature than the officers of the cruisers cared to admit. Corporal Maloney was badly injured, being blinded in both eyes. Several other men who accompanied Ensign Aiken also were wounded, but less seriously.

Lieut. Sutton Beaten.

ANNAPOLIS (Md.), July 21.—When the naval board of inquiry investigating the death of Lieutenant James N. Sutton of Portland, Or., finished its third session today, only four witnesses out of the fifteen subpoenaed by the Government had been examined. H. W. Van Dyke of Washington, of counsel for Sutton's mother, said after court that outside of Mrs. Rose Sutton Parker, sister of Lieutenant Sutton, there probably would be no witnesses beyond those on the government list.

In a few minor points Henry E. Davis, chief counsel for Sutton, showed discrepancies in Lieutenant Willing's testimony at this and the former inquiry. Willing was the first man to say that he reached the scene of the tragedy in time to see Adams beating Sutton. Lieutenant Bevan testified that he saw no blows exchanged.

As Lieutenant Willing on cross-examination described Sutton with Adams holding him by the back of the neck with one hand and punching him with the other, Mrs. Parker, who sat directly opposite the witness, smiled incredulously and turning to Mr. Van Dyke, one of her counsel, said: "Imagine a wild man, as they describe my brother to have been, standing up with a revolver in each hand and taking a punching like that. It is wholly incredible."

To the Back Row.

WASHINGTON, July 17.—Four more retired naval officers were today relieved from duty on the active list and ordered to their home.

They are Captain H. George, commanding the auxiliary cruiser Dixie; Commander T. G. Dewey and Commander H. W. Faust, all of whom are on duty at the naval academy.

This action is in accordance with the new policy against the assignment of retired officers to active duty. The command of the Dixie has been given to Lieutenant W. Phaley, now attached to the cruiser Yankee.

Trusts Are Tabu.

WASHINGTON, July 17.—Neither trust feel, trust clothed nor trust armed will the American regular soldier be if Secretary of War Dickerson can prevent it.

The secretary has just issued a new rule for the purchase of supplies for the army. He directed Brigadier-General Henry G. Sharpe, commissary, to enter into no direct contract with any corporation which is a party to a trust or combination in restraint of trade.

He has also directed that no dealings be had by the department with any agent or middleman who may be a representative of such a concern.

To Command the Maryland.

Captain James C. Gilmore, U. S. N., now in command of the battleship Illinois, has been assigned to command the armored cruiser Maryland of the Pacific fleet.

They're Engaged.

The engagement is announced from Fort Sam Houston, Tex., of Lieut. J. Eugene Chaney, battalion quartermaster and commissary 9th United States Infantry, and Miss Miriam Clark.

Miss Clark is the daughter of Lieut. Col. Charles Hobart Clark, U. S. A. She is a granddaughter of Gen. Rene E. de Russy, Engineer Corps, and a niece of Gen. Arthur Murray, chief of artillery, and of Col. Hoyle of the 6th Field Artillery.

Make Light of Charges.

DENVER, Colo., July 17.—A slight tendency to extravagance and a little slowness in paying his debts is the most serious charge shown against Captain C. S. Nettles. This is the contention of the captain's attorneys, who today are engaged in getting their case ready for presentation to the court-martial when it resumes sittings Monday or Tuesday next. The prosecution closed its case late yesterday. The defense asserts that Captain Nettles' present indebtedness is only \$1800.

No More Khaki.

Khaki cloth has been discarded as a uniform for Uncle Sam's soldiers, and an olive drab cotton cloth has been adopted in its stead.

Competition for the contract of supplying about 900,000 yards of olive drab cotton cloth for uniforms every year is earnestly sought by the War Department.

Several years' experience convinced the army quartermasters that American-made khaki, was not suitable for military purposes. It was designed as a uniform for service in the tropics. After long trial it was officially reported as not equal to the English-made khaki worn in India and the East, and objectionable because of its weight and warmth and its failure to hold its color. Not desiring to purchase the Eng-

HOPP'S

We have received a new line of Mirrors, framed and unframed, in many sizes, big and little, which must appeal to every lady or gentleman who gazes into them. They are suitable for boudoir, bath or parlor. They reflect truthfully the face and form of those who use them. We are offering Bath Mirrors from thirty-five cents upward.

J. HOPP & CO.

Largest Line of Furniture in the Islands

Sold on the Little-at-a-Time plan of payment. Use it while you are paying for it.

KING NEAR ALAKEA STREET

THE SANITARY CRYSTAL GLASS ICE CREAM FREEZER

Safe Ice Cream Without Churning

Think of simply placing the ingredients in a freezer and later finding the contents frozen into the most delicious CREAMS OR ICES, absolutely smooth and velvety. All without labor. All without the usual danger of ptomaine poisoning. It seems like magic. This wonderful freezer and our methods of aerating the cream does it.



Buy the Sanitary Crystal Glass Ice Cream Freezer **\$1.25**

Pour the cream into the glass freezer. Pack in ice and salt as usual. Set aside until frozen. That is easier than grinding for even ten minutes. Lift jar from ice pack. Rinse off under a faucet. Push the rod against false bottom. Slice. If you do not wish to use all, repack. The cream may be kept a week by renewing ice pack. No dasher to clean. No machinery to rust, clog or wear out. Guaranteed as represented. Refuse tin substitutes. One size only—capacity 8 portions.

E. O. Hall & Son, Ltd. Household Dept. Second Floor

PRODUCTS OF

Love's Bakery

Machine-manufactured Goods; Bakes Daily

Saloon Pilot Pilot and Soda Crackers

are for sale by the following firms:

- HENRY MAY & CO.
- J. M. LEVY & CO.
- T. H. DAVIES & CO.
- H. HACKFELD & CO.
- C. J. DAY & CO.
- GONSALVES & CO.

Consult Us for Advertising Ideas

THE CHAS. R. FRAZIER CO.
122 KING ST. Phone 371

Manoa Valley

The most beautiful section of Honolulu was made so in an architectural sense by persons who bought their lumber from us or had us build their bungalows. You will note the accurate construction and even balance of our work in Manoa and College Hills.

City Mill Co., Ltd

C. K. AI, Manager.

READ THE ADVERTISER
WORLD'S NEWS DAILY

Wm G. Irwin & Co., Ltd.

AGENTS FOR THE
Royal Insurance Co., of Liverpool, England.
Scottish Union & National Insurance Co. of Edinburgh, Scotland.
The Upper Rhine Insurance Co., Ltd. Commercial Union Assurance Co., Ltd. of London.



Motor Boats

Fitted With 4-Cycle Engines, \$125 Up.

CHARLES D. WALKER'S

Boat and Machine Works,
KING ST., NEAR SOUTH ST.

NEW MID-SUMMER MILLINERY

AT
MISS POWER'S
MILLINERY PARLORS,
Boston Building, Fort Street.

The Cool Shop

UNION BARBER SHOP
ENTRANCES FROM BOTH MERCHANT AND KING STS.

YOUR FRAMING

for half what you've been paying and done with artistic taste

Pacific Picture Framing Co.

NUUANU BELOW HOTEL
THIS PAPER is kept on file at THE DAKE ADVERTISING AGENCY, INC., 427 South Main St., Los Angeles, and 12 Geary St., San Francisco, where contracts for advertising can be made for it.

The summer months are dull but inspite of that we are keeping up our stock of

Jewelry AND Silverware

at prices that will insure quick sales and small profits. Prompt attention to WATCH and JEWELRY repairing.

J. A. R. Vieira & Co.
113 Hotel St. Phone 512

FOR SALE, KAIMUKI DISTRICT

Almost new house, 4 rooms, bath, lot 50x116.8, improved; a pretty home, fine view ocean and city, near Sixth avenue. Price \$1200.

Another, and this one is just what you are looking for—a real bargain; up-to-date style bungalow, 5 large rooms, bath, wide verandas, two lots, 50x232 ft., large front lawn planted with hedges, plants, many kinds of fruits. Honolulu can't produce a better for the money for home or investment. Price \$2200. Picture at office.

THE PACIFIC COAST REAL ESTATE CO.

FRANCIS B. MUNROE, Gen. Mgr.
Office 848 Kaahumanu Street.

Coca Cola Refreshes

BOTTLED BY HAWAIIAN SODA WORKS
PHONE 516.

PAU KA HANA

If your grocer can't supply you, notify
FRED. L. WALDROF - PHONE 19

SPECIAL!

WASHABLE FOUR-IN-HANDS (White and Colored)
TWO FOR 25c

C. K. Chow & Co.
CORNER KING AND RIVER STS.

IRON BEDS MATTRESSES

Furniture

Coyne Furniture Co., Ltd.

Sunday Delivery

MEATS, FISH, BUTTER

C. Q. YEE HOP & CO.
NEXT THE FISHMARKET.

Alexander Young Hotel Laundry

Orders left here will be attended to
Territorial Messenger Service
Hotel Near Union, Phone 361.

FOR SALE.

CHOICE lot; chickens and imported Berkshire pigs, ex S. S. Larline.
CLUB STABLES

TAN TIES

L. AYAU SHOE CO.
NUUANU ABOVE KING.

The Badger

FIRE EXTINGUISHERS
J. A. Gilman
Room 50 Judd Bldg.

Send Your Suit

TO THE **EAGLE DYEING AND CLEANING WORKS**
TEL. 505, FORT STREET.

NEW SHIPMENT OF

Ladies' Muslin Underwear
Yee Chan & Co.
KING AND BETHEL.

Drink Rainier Beer
AND KEEP HEALTHY.

WHEN the appetite lags and you feel "all in" is the time you'll appreciate a few doses of the Bitters. It is a splendid tonic and invigorant and will do you good. A bottle of

HOSTTETER'S CELEBRATED STOMACH BITTERS

should be kept in every home, for it is apt to be needed when least expected. Try it for Sick Headache, Dyspepsia, Indigestion, Malaria, Fever and Ague.

FOR SALE BY
Benson, Smith & Co., Ltd.
Hollister Drug Co., Ltd.
Chambers Drug Co., Ltd.
Hilo Drug Co.,
and at all Wholesale Liquor Dealers.

ALL THE FITTINGS FOR

Automobiles

SCHUMAN CARRIAGE CO., LTD.

DR. J. H. RAYMOND

PHYSICIAN AND SURGEON.

Office with Dr. C. B. Wood, 166 Bere-
tania Street.
Office Hours—10 to 12 a. m., 2 to 4 p. m.,
7:30 to 8:30 p. m.
Telephone—Office 24; Residence 1460.

EDGEWORTH

THE TOBACCO THAT NEVER BITES THE TONGUE. PURE PLUG CUT MIXTURE
Fitzpatrick Bros.

RING UP Levy's

For Groceries Phone 76

Wah Ying Chong Co.

Ewa Side of Fishmarket, King Street,
Honolulu. T. H. LADIES', GENTS' and CHILDREN'S FANCY GOODS SHOES IN GREAT VARIETY PRICES LOW

USE W. P. FULLER & CO.'S

PURE PREPARED PAINT

BEST HOUSE PAINT
LEWERS & COOKE, Ltd.

Mr. and Mrs. Hashimoto MASSEURS

Telephone 637
Rheumatism, Bruises, Sprains, Tired Feeling, and other Ailments Quickly Relieved.
VIBRATORY MASSAGE.
178 BERETANIA AVE., NEAR EMMA BATH AND MANICURE.

Fred Harrison, Pres. E. A. Douthitt,
V. Pres. W. W. Harris, Treas.
C. G. Bartlett, Auditor, A. V. Gear, Sec.

Real Estate Exchange Ltd.

EXCLUSIVELY REAL ESTATE.
82 S. King St. Opposite Union Grill.

Bathing Suits

FOR MEN.
The Kash Co., Ltd.
FORT AND HOTEL.

Orpheum Beer

Lambert
ALL GOOD.

PARAGON PAINT & ROOFING CO.

PETER HIGGINS, Manager.
ESTIMATES FURNISHED.
WORK GUARANTEED.
Office 1039 Bethel, Near Hotel St.

SUPERIOR WORK

There is no better work to be had than I do. I mend shoes, and make them, by hand.
JOAQUIN F. PRIETAS,

Oahu Ice & Electric Co.

ICE delivered at any part of the city. Island orders promptly filled.
Telephone 528, P. O. Box 600. Office, Kewalo.

GIICHI TELLS OF ASSAULT

Witness in the Conspiracy Trial Relates Tale of Violence.

A recital of one of the acts of violence by which the Japanese strikers hoped to win their fight with the plantations was about the only feature of the conspiracy trial yesterday. Giichi, the laborer at Ewa who refused to go out on strike and was, as punishment for his contumacy, badly beaten up and nearly killed, was put on the witness stand by the prosecution and told his story, substantially as it has previously been related in the newspapers.

The trial promises to drag itself out to weary length before it comes to an end. The prosecution, apparently, is only fairly started on the introduction of evidence, although it has already been many days examining witnesses. The general idea of the prosecution appears to be to take all the circumstances and incidents connected with the strike and place them before the jury so proving conspiracy. The testimony started away back long before the strike began, going into the details of the threats made against Editor Sheba because of his refusal to subscribe to the higher wage propaganda; then leading up to the advocacy by the Nippu Jiji of a general strike, and going in detail into the incendiary utterances of that organ of the Higher Wage Association. Bales of newspapers were introduced in evidence, and reams of translations of the inflammatory and violent articles appearing in that paper. This line of evidence was concluded Wednesday. Then the Higher Wage drama produced at the Ala Lane theater on the nights of January 15 and 16 was dealt with, the idea being to demonstrate to the jury that the Higher Wage officials intended to stir the Japanese up to commit acts of violence and particularly to inflame them against the Hawaii Shimpo and its editor, Mr. Sheba. This line of testimony then began, through its witnesses, the recital of the tales of violence and vengeance that have made life a terror to the Japanese who has refused to affiliate with the strikers and the Higher Wage Association.

Giichi, the Ewa laborer who persisted in working after the strike was called and who was viciously maltreated on that account, was brought from the jail where he has been held since May as a witness, and told his story on the stand. He said that on the morning after the strike was called, he went to work as usual. But when he returned to his room at 1:30, three Japanese came in and ordered him to go with them. He refused and they said if he did not they would drag him. He told them to go on and drag, then, and they did. They took him out into the cane, tied his hands and feet, and beat and kicked him until he was covered with cuts, bruises and blood. Then they untied his legs, threw him into a hack, and took him to the headquarters of the strikers, in a vacant store, where he was again beaten and kicked and finally thrown into a corner, where he lay for an hour or more, when he was finally bundled into a hack and sent to a doctor to be patched up. It was six weeks before he could raise his arms. At first it was necessary to have them

A FOOLISH OLD IDEA.

It was once thought that a medicine was all the more beneficial for having a nasty taste and smell. We now know that such an idea is perfect nonsense. There is no more reason why medicine should offend the senses than why food should do so. Therefore, one of the greatest chemical victories of the past few years is what we may call the *redemption of cod liver oil*. Everybody knows what a vile taste and smell this drug has in its natural state. No wonder most people declare they would rather suffer from disease than take plain cod liver oil, and the emulsions are as bad, no matter what may be alleged to the contrary. Now it is one of nature's laws that a medicine which disgusts the nose and the palate, and also sickens the stomach, can have no good effect as a medicine, because the system cries out to be delivered from it. In

WAMPOLE'S PREPARATION

the desired miracle is wrought, and we have the valuable part of the oil, without the other. This effective modern remedy is palatable as honey and contains all the curative properties of pure Cod Liver Oil, extracted by us from fresh cod livers, combined with the Compound Syrup of Hypophosphites and the Extracts of Malt and Wild Cherry. The palate accepts it as it does sugar, confectionary or cream. Taken before meals it goes to the very secret stronghold of digestive disorders, and strengthens the system against Scrophula, Throat and Lung Troubles and all diseases due to impurity of the blood. Dr. G. C. Shannon, of Canada, says: "I shall continue its use with, I am sure, great advantage to my patients and satisfaction to myself." It has all the virtues of cod liver oil; none of its faults. Sold by chemists

STRENGTH FOR THE STOMACH

A Philadelphia Man Tells What the Tonic Treatment Did For Him.

The experience of sufferers from stomach trouble, who have tried the tonic treatment with Dr. Williams' Pink Pills, has been that their trouble has disappeared as soon as the blood was made pure. The numerous disorders of the stomach, as catarrh of the stomach, acid stomach, nervous dyspepsia, neuralgia of the stomach, gastritis, and lack of tone, have the same underlying cause—impure blood. In each case the stomach is weak. Dr. Williams' Pink Pills supply the stomach with the strength it needs by enriching and purifying the blood. Pure blood gives tone to the nerves, muscles, and glands of the stomach and makes it able to properly perform the work of digestion.

Mr. Thomas J. Young, of No. 1246 Callowhill street, Philadelphia, Pa., says:

"While working in a wholesale house in Liverpool, England, some years ago, I was afflicted with stomach trouble and suffered from constipation, bad breath and sick headaches. I was forced to be absent from business for a week at a time. Food nauseated me and would feel like a weight on my stomach. My complexion became sallow, I had palpitation of the heart upon the least exertion and was so nervous that the slamming of a door would cause me to tremble like a leaf. I could not sleep well but would wake up suddenly very often through the night. I had a great deal of headache and dizziness. "I was under the care of a doctor for about two years but received only slight relief. I also tried many medicines and weakened myself by using purgatives. When I read about Dr. Williams' Pink Pills in the paper I determined to give them a trial. I carefully followed the directions with the result that I soon became my normal self and put on flesh rapidly. This happened five years ago and I have never had a recurrence of the trouble."

Our diet book is sent free to anyone upon postal card request. Dr. Williams' Pink Pills are sold by all druggists, or will be sent by mail, postpaid, on receipt of price, 50 cents per box; six boxes, \$2.50, by the Dr. Williams' Medicine Co., Schenectady, N. Y.

bound in a plaster jacket with a weight tied to the end of the arm.

Cross-examination of the witness by Attorney Lightfoot elicited nothing more than he had told on direct examination and failed to shake his testimony.

The next witness, Yonezawa, was a distinct failure and his examination added little to the general fund of information. It appeared as if he were deliberately trying to keep from telling anything that might be of value, which is not surprising in view of the fact that he is secretary of an Ewa strikers' organization.

In regard to this organization, Yonezawa said that the name of it is "O En Kwai," which means "society for furnishing aid." But he had before stated that the literal translation of the name did not have a very peaceable meaning. Later he said that it might be taken in two ways, to aid the strike or to aid the strikers who might be in need of assistance.

The cross examination of the witness had just begun when Judge De Bolt adjourned court for the day, the usual hour for adjourning having arrived.

ATCHERLEY WANTS TO TREAT HIS PATIENTS

The fact that a doctor is crazy enough to sit up all night with a shotgun waiting to get a chance to put some figment of his imagination that sits up in the attic and bothers him by holding telephonic conversations with other ghostly persons in the storm sewers, and the additional fact that the doctor has been pronounced insane and a danger to the public safety and ordered confined in the asylum, are not good reasons why he is not sane enough to attend to his practice and administer drugs and use his keen surgical blades upon his patients, according to affidavits that were filed yesterday in the Atcherley case in support of a motion that the paranoiac doctor be allowed to go home and look after his practice while waiting for the Supreme Court to pass upon the constitutionality of the law under which he is confined. And the strange part of it all is that the affidavits, or some of them, are signed by medical members of the Lunacy Commission who pronounced Dr. Atcherley insane.

Dr. Atcherley, by his attorney, T. M. Harrison, moves the Supreme Court to advance his case on the calendar so that it may be heard as soon as possible, and moves further that, pending the hearing and final determination of the cause by the court, such an order be made regarding his custody as may appear in the premises.

This motion is accompanied by an affidavit sworn to by Dr. Atcherley in which he says that he is a physician and surgeon who has many patients requiring his attention; if he were allowed to remain at home, in the custody of the sheriff or of a police officer, he could give them attendance and medicines. He states further that he has a wife and five small children who are dependent upon him for support and that he has no reserve funds.

An affidavit from Mrs. Atcherley also accompanies the motion, in which she states that she has no money or means of support and that all her efforts to collect from the patients who owe the doctor money have been fruitless, their refusing to pay unless he is released and allowed to treat them.

Dr. Collins in an affidavit states that, while he has pronounced Dr. Atcherley a paranoiac, he does not believe that paranoiac renders the doctor incapable of treating his patients.

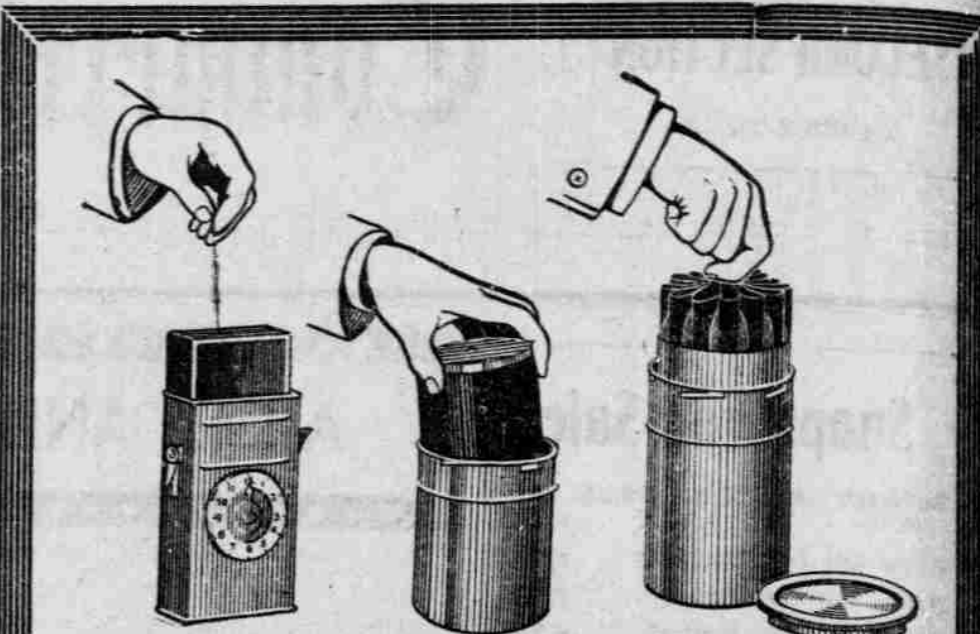

TANK DEVELOPMENT THE FINAL CONVENIENCE.

There is every reason for the adoption of this simple method for development. It affords better results than the old dark-room method, even in the hands of an expert. Complete stock now in, for films or plates.

Honolulu Photo-Supply Co.
"Everything Photographic." Fort Street, Near Hotel.

SAN FRANCISCO HOTEL



FAIRMONT HOTEL SAN FRANCISCO

The most superbly situated hotel in the world

Overlooking the entire Bay of San Francisco, the Golden Gate, and the rapidly rebuilding City. Convenient to Shopping, Theater, Business and Railroad Centers. ACCOMMODATIONS FOR 1000 GUESTS. EUROPEAN PLAN.

Rates: Single Rooms with bath, \$2.50, \$3.50, \$4.00, \$4.50, \$5.00 upwards. Suites with bath, \$10.00, \$12.50, \$15.00, \$20.00, \$25.00 upwards.

MANAGEMENT
PALACE HOTEL COMPANY

Health for the Children

Every parent notes with anxious eye the first symptoms of the children's failing health: the pale cheek, listless manner and capricious appetite speak more plainly than any words, for the well child is a veritable storage battery of animal spirits.

Renewing the appetite is the first step back to health and

Stearns' Wine of Cod Liver Extract

given faithfully for a short time will do it. The children need not even know it is a medicine for the taste is very pleasant and does not suggest cod liver oil in the least. But the effect is certain.

For persons of every age Stearns' Wine of Cod Liver Extract is an unfailing tonic, appetizer and strength renewer. Get it at your chemist's, and be sure you get STEARNS'—the genuine.



BE SURE TO GET A

LEONARD

CLEANABLE REFRIGERATOR

IT'S THE BEST

H. HACKFELD & CO., Ltd.

AGENTS. HARDWARE DEPARTMENT.

LADIES' AND GENTLEMEN'S

Panama Hats

COME AND SEE THEM.

K. UYEDA

NUUANU BETWEEN KING AND HOTEL.

THE WHY AND THE WHEREFORE

There's really no secret in our method of disposing of a stock of clothing that brings envious eyes in this direction. We know where to buy, and how. Kerr's clothing styles and prices are becoming the talk of clubdom and men admire the suits as they never did before.

THE ALAMEDA

brought to us another shipment of lightweight suits and single pieces. They are positively new in style and superior to anything shown in the Territory. London has been drawn upon for style and the great mills of England produced the cloth. There is quality and class, here, nothing shoddy, nothing that savors of ready-made garments in the sense in which they are often mentioned. You can bank on quality and be assured of being properly dressed wherever you go if you wear our suits.

We show genuine London finish Panama Hats this week at \$7.50, \$9.50, \$10.00 and \$12.00. Reduced from \$10.00, \$12.50, \$14.00 and \$16.00.

A line of neckwear embracing all fashionable shapes and shades came to us on the Alameda, Friday : : :

L. B. Kerr & Co., Ltd.

ALAKEA STREET.

Mandarin Coats

Exquisitely Embroidered
IN SELF SHADES.

Serviceable Matting Rugs
ALL SIZES.

THE JAPANESE BAZAAR

FORT STREET, NEAR THE CONVENT.

J. LANDO

Has New Lines of Summer

Underwear, B. V. D. Athletic
Poris Net and Lace Weave

YOUR SIZE

152 Hotel Street, Opposite Young Hotel.

EMBROIDERED
PONGEE SILK COATS.

Mandarins

Silk Crepe Scarfs, all shades. Ladies' Silk Stockings, Crepe
Picture Frames and Paintings.

Sayegusa

NUUANU, ABOVE HOTEL.

Hawaiian Ballasting Company

BUILDING CONTRACTORS

858 MAUNAKEA STREET, NEAR KING. P. O. Box 820; Tel. 396.
K. Matsumoto, Manager

Black Sand, Coral, Garden Soil, delivered anywhere in Honolulu, from
corner Hotel and Fort streets, at LOWEST PRICES.

GOOD RESULTS FROM PURE MILK CAMPAIGN

The campaign for pure milk which has been carried on in Honolulu has already had a decidedly good effect, according to the report made yesterday to the Board of Health by Dr. R. A. Duncan, the Food Commissioner and Analyst. Dr. Duncan says that "the analysis of the Milk Inspector's samples of milk continues to show the usual high standard of Honolulu's milk supply. It may be remarked that Honolulu has, at present, the least amount of adulteration in its milk supply than at any period since milk inspection was begun.

"In reference to dairy products in general, I desire to say that for the past year I have not countenanced the heretofore prevalent use of preservatives in cream on account of the fact that experiments as to the healthfulness of chemical antiseptics and preservatives, conducted by the United States Department of Agriculture, showed them to be harmful when used for this purpose. Later exhaustive investigation, however, seemed to indicate that sodium benzoate is without harmful effects when used for food preservation. While the absolute purity of milk and cream is very essential (for one important reason, because they are largely used by the very young and invalids) still on account of the results of this later investigation, which has the approval of the United States officials, my position in respect to the non-preservation of cream with chemicals could not be consistently maintained, and I have therefore allowed the use of this chemical for that purpose, provided a statement as to its presence appears on the bottle. As there is a territorial law against the use of preservatives in milk, this will not affect our milk supply.

"A few months ago, I notified all the coffee packers that labels showing the ingredients contained in their so-called 'Compound' coffee should appear on the label. All the Honolulu packers are now complying with this order.

"Soda water manufacturers were also notified to have their products labeled in a manner to comply with the law, with the result that practically all the soda dealers in Honolulu now have these products on a lawful basis.

"During the next year it is planned to begin a more systematic inspection of foods and drugs, extending this work to cover, as well as I am able alone, not only to Honolulu, but the other Islands as well. This, probably, may be advantageously done by making arrangements with certain agents of the board on each of the other Islands to forward samples for analysis, and by occasionally visiting these places personally."

BENJAMIN IS STILL LECTURING ON HAWAII

Modesto (Cal.) Record.—Tonight the Great Benjamin will deliver his long promised and famous lecture on the Hawaiian Islands and the South Seas. Benjamin has been there several times and has toured all over the different islands and knows more about them than people who have lived there for years, being an observer and making a study of the customs and habits of the various countries he has visited. It is easy to know when we hear Benjamin talk—that while he may love California his heart is with Hawaii and from his description we don't blame him as we should like to be there ourselves. Benjamin sings their songs and talks their language and will illustrate the lecture with beautiful colored views, showing the kanaka boys and girls, Waikiki beach, the world famous bathing resort, the Palace of Kalakaua and scenes and incidents of comic, unique and historical happenings. Banana and pineapple plantations, palm trees, cocoanut trees, in fact it is just like a visit to Honolulu and the Hawaiian Islands and in conjunction with Benjamin's big Free Show it promises to be a night to be remembered.

GRAND JURY RETURNS FOUR TRUE BILLS

The Territorial grand jury held a short session yesterday morning, but long enough for it to return four indictments for serious offenses. Those indicted have all been convicted in the district court, but one of them has appealed his case to the Circuit Court. Under the indictment, he will have to be tried before the Circuit Court, appeal or no appeal.

Higashi, a Japanese accused of a serious crime, of which a little ten-year-old Japanese girl was the victim, is one of those indicted. John Rodrigues is held to answer for the stabbing of Antone Rodrigues with a jack knife; Pedro Carpa is also indicted for assault with a weapon. Tong Kim, a Chinese who flourished a revolver in a reckless and menacing manner at Wai-anae recently and threatened to shoot a couple of his countrymen with it, is the fourth man against whom a true bill was returned by the grand jury. The indictments were all placed on the secret file.

PRONUNCIATION OF HAWAII

Honolulu, July 29, 1909.
Editor Advertiser.—The correct pronunciation of "Hawaii" is Hah-wye-ee or Hah-ve-ee.
There is a slight break after the "wye" and the "ee." In some parts of the Islands "w" is pronounced "v," but the "w" pronunciation largely predominates.
Yours truly,
C. H. DICKEY.

AFTER FOUR YEARS OF MISERY

Cured by Lydia E. Pinkham's Vegetable Compound

Baltimore, Md.—"For four years my life was a misery to me. I suffered from irregularities, terrible dragging sensations, extreme nervousness, and that all gone feeling in my stomach. I had given up hope of ever being well when I began to take Lydia E. Pinkham's Vegetable Compound. Then I felt as though new life had been given me, and I am recommending it to all my friends."—Mrs. W. S. FORD, 1838 Lansdowne St., Baltimore, Md.

The most successful remedy in this country for the cure of all forms of female complaints is Lydia E. Pinkham's Vegetable Compound. It has stood the test of years and to-day is more widely and successfully used than any other female remedy. It has cured thousands of women who have been troubled with displacements, inflammation, ulceration, fibroid tumors, irregularities, periodic pains, backache, that bearing-down feeling, flatulency, indigestion, and nervous prostration, after all other means had failed.

If you are suffering from any of these ailments, don't give up hope until you have given Lydia E. Pinkham's Vegetable Compound a trial.

If you would like special advice write to Mrs. Pinkham, Lynn, Mass., for it. She has guided thousands to health, free of charge.



HARPER WHISKY

Medals mean merit. Highest awards Chicago, 1893; Paris, 1900; St. Louis, 1904; New Orleans, 1885.

W. C. Peacock & Co.,
LIMTED
Sole Agents

MRS. J. ROSENBERG
NEW YORK and PARISIAN
Novelties
Alexander Young Bldg., Second Floor.

NEW SOCIETY STATIONERY
In Note Papers, Tablets, Envelopes, Papeteries and Corr. Cards.
A further supply of
Hawaiian Folk Tales, Hawaiian Yesterdays, Hawaiian History, and the best of recent fiction at

Thos. G. Thrum's
1063 FORT STREET.

VALTOLDI'S
FOR
Flowers and Curios
Masonic Building, Alakea Street

SHARP SIGNS
"MAKE GOOD"
Tom Sharp
THE SIGN MAN
ELITE BUILDING Phone 397

HAWAIIAN DEVELOPMENT CO.
LIMITED.
STANGENWALD BUILDING.
P. B. McSTOCKER - Manager
P. O. Box No. 265. Cable: Develop.

THE CUSHMAN MARINE MOTOR
4-H. P., weighs 145 lbs. A little wonder. Can be seen at Neill's workshop.
135 Merchant St.
Machinery repaired, ship and general blacksmithing, gasoline engines, etc.
JOHN NEILL, Prop.

Staple Groceries AND TABLE DELICACIES

Fresh and Appetizing

For less cost than you are accustomed to paying for the same quality.

WE CATER TO RETAIL TRADE AND DELIVER ALL GOODS PROMPTLY.

Theo. F. Lansing,

King, close to Maunakea St.

Telephone 291.

Does Your Auto Need Overhauling?

We have the equipment for making parts and the best machinists obtainable.

MODERATE CHARGES

Royal Hawaiian Garage, Ltd.

Geo. S. Wells, Mgr.

Hotel St., opp. Hawaiian Hotel. Phone 191.

TO THE WEARERS OF KHAKI
The W. W. Ahana Co., 62 South King Street make a specialty of
LEEMANN & GATTY'S ORIGINAL MANCHESTER & BOMBAY KHAKI.

There Is Only One Peerless Preserving Paint

AND IT'S MADE AND SOLD ONLY BY US.

Give us a chance to figure on your work; we guarantee the cheapest prices in town.

Celebrated Peerless Paint—Felt, Pitch and Gravel Roofs—Repairing.

Peerless Preserving Paint Co., Ltd.

Telephone 281. Office Fort St., Opp. Irwin & Co. P. O. Box 757.

Relief From Headache Is Yours If You Want It

You have only to get a box of Stearns' Headache Wafers at your chemist's and take one of the little tasteless wafers.

This is the most popular headache cure in the world and has been sold for almost twenty years; the only reason that so many people buy it over and over is that it does what it should—cures headache promptly, safely, pleasantly.

No one needs to suffer from headache when

Stearns' Headache Wafers

are at hand. It is well to keep a box in the house all the time, for headaches always come without warning. This will drive them away as quickly as they came. Stearns' Headache Wafers are so much better than others that it will pay to insist on having STEARNS' and no other.



30 Miles From Honolulu

On the Anahulu River and facing Waialua Bay. A fine automobile run. Cuisine unsurpassed. Good bathing, golf links. May also be reached by train via Oahu Railway, over a most interesting short route. A place for all tourists to visit. An ideal vacation spot for Honolulu folk.

Cleaning and Dyeing

WE ARE AGENTS FOR THE F. THOMAS DYING WORKS, SAN FRANCISCO.

Phone us and we will call for articles to be cleaned or dyed. Articles delivered by return Alameda.

FRENCH LAUNDRY, J. ABADIE. PHONE 1491.

Best Draying Facilities

When you want to get work done the cheapest and have it done to your entire satisfaction, go to the people with the best facilities. That's us.

HONOLULU CONSTRUCTION AND DRAYING CO., Ltd.

Phone 281. Office, Fort street, opposite W. G. Irwin & Co.

BY AUTHORITY

AUDITING DEPARTMENT, TERRITORY OF HAWAII. ANNUAL COMPARATIVE STATEMENT FOR THE YEARS ENDING.

Table with columns for June 30, 1908 and June 30, 1909. Rows include RECEIPTS—CURRENT ACCOUNT, EXPENDITURES—CURRENT, and Total current receipts.

Table with columns for June 30, 1908 and June 30, 1909. Rows include EXPENDITURES—CURRENT, Total of Warrants under Regular Appropriations, and Total Current Expenditures.

Table with columns for June 30, 1908 and June 30, 1909. Rows include STATEMENTS OF CASH ACCOUNTS, TREASURY CASH "CURRENT", and Unpaid Warrants end of year.

Table with columns for June 30, 1908 and June 30, 1909. Rows include STATEMENTS OF CASH ACCOUNTS, TREASURY CASH "CURRENT", and Unpaid Warrants end of year.

Table with columns for June 30, 1908 and June 30, 1909. Rows include STATEMENTS OF CASH ACCOUNTS, TREASURY CASH "CURRENT", and Unpaid Warrants end of year.

Table with columns for June 30, 1908 and June 30, 1909. Rows include STATEMENTS OF CASH ACCOUNTS, TREASURY CASH "CURRENT", and Unpaid Warrants end of year.

There's Quality in Gurrey's Framing

Table with columns for 1908 and 1909. Rows include Net Cash "Current" Expenditures, Treasury Cash "Current" Balance, Bank Deposits, ROAD FUND CASH, SINKING FUND CASH, and TREASURY CASH "LOAN."

STATEMENT OF LOAN INDEBTEDNESS.

Outstanding Bonds \$3,979,000 00 (S.) J. H. FISHER, Auditor.

SEALED TENDERS. Sealed Tenders will be received at the office of the Superintendent of Public Works until 12 o'clock m. of Monday, August 30, 1909, for dredging Slips Nos. 1 and 2 in the north end of Honolulu Harbor...

WRIT OF ATTACHMENT. By Virtue of a Writ of Attachment, issued out of the Circuit Court of Honolulu, City and County of Honolulu, Territory of Hawaii, by the Honorable John T. De Bolt, First Judge of the Circuit Court of the First Judicial Circuit of the Territory of Hawaii, on the 17th day of July, A. D. 1909, returnable twenty days after service at 10 o'clock a. m. at the suit of Arthur M. Brown, plaintiff, vs. William Cornwell, defendant...

MARSTON CAMPBELL, Superintendent of Public Works. Honolulu, July 29, 1909. 8416

TERRITORY OF HAWAII, TREASURER'S OFFICE, HONOLULU, OAHU. In re Dissolution of the Metropolitan Meat Company, Limited. Whereas, the Metropolitan Meat Company, Limited, a corporation established and existing under and by virtue of the laws of the Territory of Hawaii, has pursuant to law in such cases made and provided, duly filed in this office, a petition for the dissolution of said corporation, together with a certificate thereto annexed as required by law...

for record in said Registry of Conveyances; and by said Trustee conveyed to the Mortgagees by deed dated May 11, A. D. 1908, herewith filed for record as aforesaid. An undivided 5.66 part of the Ahupuaa of Koheo, L. C. Award 8452, Apana 19 to Keohokalohe, and of Naalae L. C. Award 8452 Apana 20, to Keohokalohe. Said interest being not less than 136.5 acres; conveyed to said William H. Cornwell, deceased, by deeds from the heirs of Joseph Cockett dated December 7, A. D. 1899, of record as aforesaid in Liber 203, folio 434, dated June 2, A. D. 1899, of record as aforesaid in Liber 195, folio 198, dated June 27, A. D. 1899, of record as aforesaid in Liber 194, folio 491. An undivided 1.66 part in 600 acres of the Ahupuaa of Kaonoula aforesaid, and in Apana 3 and 4 of L. C. Award 5228; area, 29.8 acres; said interests being not less than 9.5 acres. Conveyed to said William H. Cornwell, deceased, by deeds from the heirs of Joseph Cockett aforesaid. An undivided 1.35 of the Ahupuaas of Koheo and Naalae aforesaid, the interests conveyed being not less than 54.5 acres; conveyed to said William H. Cornwell, deceased, by deed of Edward and Adam Baker dated September 4, A. D. 1903, of record as aforesaid in Liber 250, folio 317. Royal Patent 7228, L. C. Award 6705 to Ohai; area, 5.56 acres. Conveyed to said William H. Cornwell, deceased, by deed of Apple dated December 13, A. D. 1900, of record as aforesaid in Liber 217, folio 198. A portion of the land described in Royal Patent 6497, situate at Waiohuli, Kula, area 12 acres more or less; conveyed by W. Goodness to said William H. Cornwell, deceased, by deed dated April 1, A. D. 1891, of record as aforesaid in Liber 133, folio 92. Land Patent (Grant) 5008 to Henry Waterhouse Trust Company, Limited, area 415.55 acres; conveyed to the beneficiaries aforesaid by deed of said Henry Waterhouse Trust Company, Limited, dated May 11, A. D. 1908, filed for record as aforesaid. Also the undivided interest of Patrick Cockett in and to the Ahupuaas of Koheo and Alae, referred to on Government map as Koheo 1 and 2 and Alae 1 and 2, and described further as being Apanas 19 and 20 in Royal Patent 4388, L. C. Award 8452 to Keohokalohe, and in and to Apanas 3 and 4 of Royal Patent 1908, L. C. Award 5228 to Huihelani, and in and to the Ahupuaa of Kaonoula, Royal Patent 7447, L. C. Award 3237, Part 2, to Hewahewa; said interest being not less than 989.8 acres, and being all the premises conveyed to the Mortgagees by said Patrick Cockett by deed of July 31, A. D. 1908, and herewith filed for record. 1.—Lease, Commissioners of Crown Lands to William H. Cornwell, deceased, of land in Waiohuli and Keokea, Maui; dated January 12, A. D. 1901, recorded in Liber 128, folio 393. 2.—Any other leasehold or chattel interests in land not specifically referred to in said above mortgage and being a part of said Cornwell Ranch. 3.—Eighteen (18) shares of the capital stock of the Metropolitan Meat Company, Limited, an Hawaiian corporation; represented by certificate No. 247. 4.—Policy No. 450302 for Five Thousand (\$5000.00) Dollars in the Equitable Life Assurance Society of America on the life of William H. Cornwell, Jr. (to be specifically assigned on said policy and consented to by the company. The brands of said Ranch, which consist at the present time of the following:— C1 All houses, whether the same be for dwellings, barns, dairies, warehouses, storehouses, or for any other purpose whatsoever, now standing or hereafter erected or placed upon the said Ranch, together with all additions thereto. All household, ranch and dairy furniture and effects of every description, together with all increase or additions thereto, as well as all other property of every nature or kind now belonging to and forming a part of said Ranch, as well as all additions to the same to be hereafter made. And also the income and produce of said Ranch, the price received or to be received for all stock sold or otherwise converted into funds or other property. All persons having rights in said property are hereby notified to prove their claims on or before the return day above named. Dated at Honolulu, City and County of Honolulu, Territory of Hawaii, this 19th day of July, A. D. 1909. WILLIAM HENRY, High Sheriff, Territory of Hawaii. 8497—July 20, 30, Aug. 7.

PARIS; MARY C. PARIS; J. D. PARIS, JUNIOR, and HANNAH PARIS, Defendants. You are hereby directed to appear, and answer the Petition in an action entitled as above, brought against you in the District Court of the United States, in and for the Territory of Hawaii, within twenty days from and after service upon you of a certified copy of Plaintiff's Petition herein, together with a certified copy of this Summons. And you are hereby notified that unless you appear and answer as above required, the said Plaintiff will take judgment of condemnation of the lands described in the Petition herein and for any other relief demanded in the Petition. WITNESS the Honorable SANFORD B. DOLE, Judge of said District Court, this 26th day of June in the year of our Lord one thousand nine hundred and nine and of the independence of the United States the one hundred and thirty-third. (Signed) A. E. MURPHY, Clerk. (Endorsed) "No. 60 District Court of the United States for the Territory of Hawaii. The United States of America vs. Joseph Whitmarsh, et al. Summons. Robert W. Breckons, Plaintiff's Attorney. Filed July 9, 1909. A. E. MURPHY, Clerk. By (Signed) A. A. DEAS, Deputy Clerk." Territory of Hawaii, City of Honolulu. (Seal) UNITED STATES OF AMERICA. I, A. E. MURPHY, Clerk of the District Court of the United States of America, in and for the Territory and District of Hawaii, do hereby certify the foregoing to be a full, true and correct copy of the original Summons in case of The United States of America vs. Joseph Whitmarsh, et al., as the same remains of record and on file in the office of the Clerk of said Court. IN WITNESS WHEREOF, I have hereunto set my hand and affixed the seal of said District Court this 12th day of July, A. D. 1909. (Signed) A. E. MURPHY, Clerk of United States District Court, Territory of Hawaii.

OAHU RAILWAY TIME TABLE. OUTWARD. For Waianae, Waialua, Kahuku and Way Stations—9:15 a. m., *8:30 p. m. For Pearl City, Ewa Mill and Way Stations—7:30 a. m., *9:15 a. m., *11:15 a. m., *2:15 p. m., *3:20 p. m., *5:15 p. m., 4:30 p. m., 11 p. m. For Wahiawa—9:15 a. m., and *5:15 p. m. INWARD. Arrive Honolulu from Kahuku, Waialua and Waianae—8:36 a. m., 5:30 p. m. Arrive Honolulu from Ewa Mill and Pearl City—7:46 a. m., *8:36 a. m., *10:38 a. m., *1:40 p. m., *4:31 p. m., 5:31 p. m., 7:30 p. m. Arrive Honolulu from Wahiawa—*3:36 a. m. and *5:31 p. m. The Haleiwa Limited, a two-hour train (only first-class tickets honored) leaves Honolulu every Sunday at 8:22 a. m.; returning, arrives in Honolulu at 10:10 p. m. The Limited stops only at Pearl City and Waianae. *Daily. *Ex. Sunday. *Sunday Only. G. P. DENISON. F. C. SMITH, Superintendent. G. P. & T. A.

KOOLAU RAILWAY TIME SCHEDULE. DAILY, EXCEPT SATURDAY, SUNDAY AND HOLIDAYS. Leave Kahana for Panalua, Hanuula, Laie, Kahuku and Way Stations at 12:00 P.M. Arrive Kahuku at 1:00 P.M. Returning: Leave Kahuku for Laie, Hanuula, Panalua, Kahana and Way Stations at 1:45 P.M. Arrive Kahana at 2:45 P.M. SATURDAY, SUNDAY AND HOLIDAYS. Leave Kahana for Panalua, Hanuula, Laie, Kahuku and Way Stations at 11:00 A.M., 1:30 P.M., 3:00 P.M. Arrive Kahuku at 11:58 A.M., 2:15 P.M., 3:00 P.M. Connections are made at Kahuku with the O. R. & L. Co.'s 9:15 a. m. train from Honolulu, and the 2:20 p. m. train, which arrives in the city at 5:30 p. m. JANUARY 1, 1909. J. J. DOWLING, E. S. POLLISTER, Superintendent. G. P. & F. A.

C. BREWER & CO., LTD. SUGAR FACTORS AND COMMISSION MERCHANTS. List of Officers— C. M. Cooke, President; George M. Robertson, Manager; E. F. Bishop, Treasurer and Secretary; F. W. Macfarlane, Auditor; P. C. Jones, C. M. Cooke, J. R. Galt, Directors. Section Director. WM. G. IRWIN & CO., LTD. SUGAR FACTORS AND COMMISSION AGENTS. Wm. G. Irwin, President; John D. Spreckels, 1st Vice President; W. M. Giffard, 2nd Vice President; H. M. Whitney, Treasurer; Richard Ivers, Secretary; D. G. May, Auditor. AGENTS FOR Oceanic Steamship Company, San Francisco, Cal. Baldwin Locomotive Works, Philadelphia, Pa. Hakalau Plantation Company. Hilo Sugar Company. Honolulu Plantation Company. Hutchinson Sugar Plantation Company. Kilauea Sugar Plantation Company. Olowalu Company. Paauhau Plantation Company. Waimanalo Sugar Company. READ THE ADVERTISER WORLD'S NEWS DAILY