The Pacific Commercial Advertiser

U. S. WEATHER BUREAU, October 11.—Last 24 Hours' Rainfall, .00. Temperature, Max. 83; Min. 72. Weather, fair.

ESTABLISHED JULY 2, 1856.

SUGAR.—96 Degree Test Centrifugals, 4.235c. Per Ton, $84.70. 88 Analysis Beets, 11s. 6d. Per Ton, $88.60.

VOL. L., NO. 8479. HONOLULU, HAWAII TERRITORY, TUESDAY, OCTOBER 12, 1909. PRICE FIVE CENTS.

BUDDHISTS OF HAWAII SEE PATRIARCH

Count Otani, Peer and Priest, Is Warmly Welcomed.

Count Soncho Otani, soon to take his place at the head of the strongest branch of Buddhism in Japan, was the guest of honor of some thousands of Honolulu residents yesterday, having arrived on the steamship Mongolia yesterday morning and spending some hours ashore. He was received with

COUNT SONCHO OTANI

Heir to the leadership of the West Hongwanji Buddhist church, who was honored in Honolulu yesterday.

all the honors due a prince of the church, a peer of the empire and a member of the royal family. Waiting at the wharf to greet him were the Japanese dignitaries of all the islands, all the priests of the West Hongwanji churches, many hundreds of Japanese church members, and more hundreds of Japanese school children.

It was a great day for Buddhism. Buddhist flags predominated on the streets; Buddhist uniforms were to be seen everywhere throughout the Palama district and on upper Fort street, and Buddhist prayers were intoned in scores of places throughout the city.

Careful Preparations.

Careful preparations to greet their leader had been made by the Hongwanji workers. The mission on Fort street was gay with banners and bright mottoes. Within the church the altar blazed with many candles, making dazzling the gilt and silken background, in the center of which the golden statue of Buddha was enshrined, resembling more than anything else the altar in a Roman Catholic cathedral with the figure of The Christ. Before the altar during the hours of the ceremony knelt hundreds of devotees, telling their beads and droning forth their supplications that they might be made worthy of the great ceremony of absolution soon to be performed by their visiting patriarch.

In the reception room below, seated opposite a great peacock, with outstretched tail—the emblem of royalty—the Count received in audience the leading priests and a few other favored ones, including a representative of The Advertiser. The less fortunate ones came into another reception room, delegation after delegation, Count Otani going out to them and asking blessings upon their heads, reverentially bowed.

Main Ceremony Private.

The main ceremony, that of "shaving the heads," was performed between eleven o'clock and noon in the assembly hall of the Fort street Japanese schoolhouse, where there is also a great altar. This ceremony was of a nature too sacred to be profaned by the presence of outsiders, the various curious ones and press representatives being asked to retire prior to the arrival of the patriarch. Outside the schoolhouse several hundred followers of Buddha were drawn up in opposite lines, the men on one side and the women on the other, the patriarch driving up to the entrance between the bowing hundreds.

Greeted by Vast Crowd.

When the Mongolia arrived at the dock the Count looked down upon a mass of people in which many Japanese organizations were conspicuous with their display of Buddhist banners. There were several priests in the crowd in their vestments, members of the

(Continued on Page Six.)

EDITORS MEET AND ADOPT POLICY

Ten Japanese Journalists Hold an Important Conference.

A convention of the greatest importance to the Territory of Hawaii was quietly held on Sunday afternoon at the residence of S. Sheba, at Waikiki. At the gathering were the representatives of the six leading Japanse newspapers of the Islands, the Hawaii Shinpo and Daily Chroniele, of this city; the Kainan Shinpo and Hilo Shinpo, of Hilo; the Maui Hochi, of Wailuku, and the Kauai Shinpo, of Lihue, the object of the meeting of the newspaper men being to formulate a policy regarding the question of laborers' wages, the contract system, the higher wage agitation and the general relations between plantations and plantation laborers.

The results of the convention, which are embodied in the resolutions given below can not fail to be satisfactory to both employers and employes. The editors resolved to use their influence to promote another era of harmony between the classes, while at the same time working for the advancement of their fellow countrymen through an advocacy of the extension of the contract system.

Harmony and Advancement.

The series of resolutions, which are self-explanatory, are given, the following being a free translation of the originals, which will appear in the Japanese papers this morning:

We, the Japanese representatives of the Japanese newspapers published in each island within the Territory of Hawaii, assembled in the City of Honolulu, pass, this day, the following resolutions in the hope of advancing the interests of the Japanese laborers. Therefore, be it

Resolved, That we believe, to our regret, that the good reputation of our countrymen residing in the Territory of Hawaii has been impaired through the labor agitation caused and led by a few irresponsible men who styled themselves the leaders of the Higher Wage Association.

Resolved, That we denounce the ac-

(Continued on Page Five.)

Building Campaign On in Full Swing

Twenty-five thousand dollars was reported pledged at the dinner given last evening at the Young Hotel on behalf of the Young Men's Christian Association, when about two hundred and thirty of Honolulu representative men were guests. The news came during the speechmaking and indicates that already there is strong support of the building project movement which is to be conducted as a campaign during the next ten days.

The dinner in itself was one of the surprises of the commencement of the campaign; for, as was said in one of the speeches, it showed strong sympathy for the movement when so many representative citizens should not only accept invitations to attend but would pay to be present. Of the $25,000 pledged, $5000 is to be paid by William G. Irwin, $10,000 by H. P. Baldwin and $5000 from some one whose name is not yet announced. The news was received with applause.

The dinner was a great success. It was served in the lounging room at small tables each seating six persons. At the first table sat Governor Frear, Judge S. B. Dole, Judge Woodruff, Secretary Paul Super, of the Y. M. C. A., and George R. Carter, general chairman of the citizen's committee. Addresses were made by Mr. Carter, Governor Frear, Judge Dole, Judge Woodruff and Paul Super, while minute responses were made by J. P. Cooke, Fred Waldron, W. A. Bowen, Frank Atherton, George F. Davies, R. H. Trent, F. E. Steere, George Angus, A. L. Castle, Frederick Lowrey, W. T. Schmidt, George Waterhouse and Chas. S. Crane. Governor Frear spoke on "Honolulu's Chief Asset—Its Young Men." He referred to Judge Dole as one of the charter members of the local association, and he considered him quite a young men still. The tradition that men to retain responsible positions should be of mature years and with experience, no longer prevailed. If he inquired as to who should be put in a position nowadays, the response was generally, "Oh, get one of those young men." The young men were the men of the present, and they are the ones who are to determine what the future of this Territory is to be socially, politically and morally. He spoke particularly of the Army and Navy men, who are far from home and need a substitute for home, men who are to exert a powerful influence in the Territory in the future. He asked to what better use the people of this Territory could put $200,000.

Judge Dole, who was referred to as Hawaii's "Grandest Man," expressed

(Continued on Page Four.)

GHASTLY THREAT IS MADE GOOD

Drinks Himself to Death After Announcing His Intention to Die Drunk.

"I'm goin' to booze till I kick the bucket."

When the dead body of Makaiwi Fali, a Hawaiian, was found in Nuuanu Valley last night the discoverers remembered the ghastly boast of the dead man, made Sunday. The native had attended a funeral and the weird suggestions of the corpse put the thought in his head that led to the resolve to drink himself to death. He was already drunk when he decided.

At twelve o'clock yesterday, Makaiwi took his last drink and staggered out and the little note to the police reporting the discovery later of the body in the brush, wrote finis to a resolution successfully carried out.

U. S. SCHOOL OF MORALS OPENS

Great Crowd Attends Beginning of October Term of the Federal Court.

Uncle Sam's Hawaiian School of Morals opened yesterday with the biggest attendance that has been recorded on any opening day. Every seat was occupied and most of the standing room was taken up.

In other words, the October term of the United States District Court opened yesterday and the grand jury began its sittings, out of which is expected to come woe for some, relief for others and justice, it is to be hoped, for all.

The entire lower corridor of the building was crowded with those summoned to attend the opening of court. Two rows of chairs lined each side of the hall, and every chair was occupied, while many other men and women stood, squatted on the floor or hung over the banisters.

A motley collection of humanity it was, and in large part an impassive one, notwithstanding that many of them are accused of offenses, against the laws and statutes that, if they are convicted, may send them to jail for long terms. There were Hawaiians, both men and women, some of them quiet, imperturbable, smoking their pipes and cigarettes, others, chiefly the girls and young women, chattering gaily as if at some especially pleasant social function.

A large proportion of the crowd was made up of Japanese, their faces masked in stony indifference that was not always genuine. Several of the women had babies in their arms or sprawling about the dirty floor, funny little billikins, looking as much like animated oriental gods as anything else. Some of the men had the usual sullen look of the son of Nippon who faces the laws for which he has no respect but which have tangled him in a web from which he can not escape.

There were a number of Chinese, some in occidental costume, others in the garb of their nation. Pasty-faced Koreans made up a fair proportion of the crowd; there were voluble Portuguese and crinkly haired Porto Ricans,

(Continued on Page Two)

MILLION AND A HALF TO CONTINUE DREDGING

Colonel Denny, M. C., Coming to Arrange for Water Supply for Pearl Harbor Marine Barracks.

By Ernest G. Walker.

(Mail Special to the Advertiser.)

WASHINGTON, D.C., September 30.—Governor Frear's annual report has been received at the Department of the Interior, put into proof and the galley sheets forwarded to him for some additions. These are understood to pertain to land matters, although the department says nothing specific about them. The report probably will not be made public for quite a month—until after it has been scanned by Secretary Ballinger, who is now in the West.

Admiral Hollyday, chief of the Bureau of Yards and Docks, who has been on an inspection trip to Honolulu and Pearl Harbor is now in San Francisco and will be in Washington in the course of about a week. It is stated here that the bureau will ask for an appropriation of $1,500,000 toward the dredging of the Pearl Harbor channel for next year, with the belief that if Congress appropriates the money asked for the bulk of the dredging can be completed before the next fiscal year has passed. The Navy Department is informed that about one-third of the material has been excavated. The rapidity with which the dredging proceeds has much

(Continued on Page Two)

WELCOME TO BUDDHIST PRIEST.

Members of Y. M. B. A. waiting at the wharf to welcome Count Otani.

NO KNOWLEDGE OF CRANE'S RECALL

Ambassador O'Brien Did Not Know He Was Not Coming.

The first intimation that Hon. Thomas J. O'Brien, American Ambassador to Japan, had, that there was a fault in the negotiations that made Charles R. Crane Ambassador to China, was when he read the dispatch in yesterday's Advertiser after the Mongolia had docked. While walking under the great

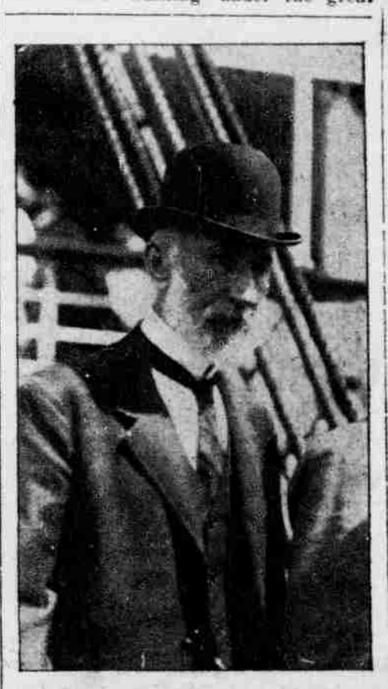

AMBASSADOR T. J. O'BRIEN

Caught yesterday by an Advertiser camera.

cocoanut palms on the splendid estate of A. S. Cleghorn, at Waikik, yesterday, Mr. O'Brien mentioned the last meeting between himself and the newly appointed minister plenipotentiary to the Celestial Empire.

"I cannot imagine what caused this rupture, if it is a rupture, between the State Department and Mr. Crane," said Mr. O'Brien. "There was nothing in our conversation in San Francisco that would have led me to believe that Secretary Knox intended to recall him.

"I had a short talk with President Taft just before leaving San Francisco, our conversation running along state business, but I do not believe that the President said anything to me about him—nothing which I could take as signifying a rupture between them. I do not know what statements he made in Chicago."

Mr. O'Brien was asked the question that has been put to him a thousand times since his appointment to the high

(Continued on Page Four.)

HAVANA IS RIPPED BY HURRICANE

(By Kahuku Wireless from San Francisco.)

HAVANA, Cuba, October 12.—A hurricane struck this city and raged with increasing fury for several hours. No fatal accidents are reported, but the property loss will be enormous. Small craft in the harbor were driven ashore. All telephone and telegraph lines are down and very few trees are left standing.

FAIRBANKS, Alaska, October 12.—Navigation on the Tanana river is now closed through the freezing up of the navigable water. A number of steamers are reported caught in the ice.

DETROIT, via San Francisco, October 12.—Twenty-five thousand spectators assembled to witness the Detroit-Pittsburg baseball game yesterday. Score 6 to 8 in favor of Pittsburg.

LOS ANGELES, October 12.—President Taft arrived here shortly before 8 o'clock yesterday morning. He was met by a reception committee and proceeded immediately to San Pedro harbor, returning to the city in the afternoon.

The Japanese Trade Commissioners visited the railway shops and an industrial plant during their visit at Milwaukee.

TAFT LOOKS OVER SAN PEDRO

Visitors Harbor Upon Which Hopes Are Built.

(Associated Press Cablegrams.)

LOS ANGELES, October 11.—President Taft was tonight the guest at a monster banquet tendered him by the Chamber of Commerce and the business men of this city. The special car upon which he arrived here early this morning stopped but a few minutes at the Arcade Station and then went directly on to San Pedro, where the President made a complete inspection of the harbor, for the protection of which Southern Californians have been agitating for years. Capt. Amos A. Fries, engineering head of the Harbor Commission, and officials of Los Angeles and its business organizations boarded the train at the Arcade and continued with the President to the port.

At the banquet tonight he was made a member of the local branch of the Pioneers' Society and is now the only member who did not cross the plains in prairie schooners in '49.

WOULD NOT DISCUSS CRANE.

When interviewed by newspapermen tonight, the President refused to discuss the reasons that led to the sudden recall and probable withdrawal of Ambassador Crane from his position.

PRESIDENT IN THE SOUTH.

LOS ANGELES, October 11.—President Taft arrived here early this morning in a special train from Fresno and spent the greater part of the day inspecting San Pedro harbor. He was greeted by many thousands of people.

BIG HURRICANE IN FLORIDA

KEY WEST, Florida, October 12.—A hurricane sweeping up from the Gulf, yesterday spread ruin through the town, causing enormous loss of property, but as far as known, causing no fatalities. The damage is estimated at two millions of dollars and the great tobacco storehouses and parts of the railroad are ruined. The greater part of the inhabitants are homeles and the town has been placed under martial law.

HURRICANE RAGING IN GULF.

HAVANA, October 11.—A hurricane is raging in the Gulf, great damage being reported to shipping and towns along the island coast.

WRIGHT BREAKS RECORD AGAIN

COLLEGE PARK, Maryland, October 12.—Wilbur Wright, flying in one of his aeroplanes, yesterday set a new world's record for speed by making the circular one kilometer track in seventeen minutes and one-fith seconds.

GUARD AGAINST PASSPORT FRAUD

WASHINGTON, October 12.—Unusual precautions have been taken by Japan to prevent a substitution of passports by emigrants headed for America.

EARTHQUAKE AT GUAYAQUIL.

GUAYAQUIL, October 11.—A severe earthquake shock was felt here and in surrounding districts today. No reports of damage to property or loss of life have as yet been received.

JAPANESE CRUISER GREETED.

SAN FRANCISCO, October 11. His Imperial Japanese Majesty's first-class cruiser Idzuma reached this port today from Japan, direct, coming to join the warships of various nations to take part in the Portola festival.

Officers of the United States Army and Navy and members of the Portola committee extended a most cordial welcome to the Idzuma's officers.

MORSE GETS FIFTEEN YEARS.

NEW YORK, October 11.—The Circuit Court has rendered decision confirming the fifteen years sentence of Charles W. Morse who was convicted of embezzling bank funds.

A wireless message from San Francisco last night stated that the case will be taken up to the Supreme Court of the United States.

Vapo-Cresolene

(Established 1879)

FOR WHOOPING COUGH, CROUP, ASTHMA, COUGHS, BRONCHITIS, SORE THROAT, CATARRH, DIPHTHERIA

Vaporized Cresolene stops the paroxysms of Whooping Cough. Ever-dreaded Croup cannot exist where **Cresolene** is used. It acts directly on nose and throat, making breathing easy in the case of colds; soothes the sore throat and stops the cough. It is a boon to sufferers from **Asthma**

Cresolene is a powerful germicide, acting both as a curative and preventive in contagious diseases **Cresolene's** best recommendation is its thirty years of successful use.

For Sale by all Druggists

Send Postal for Descriptive Booklet.

Cresoline Antiseptic Throat Tablets, simple and soothing for the irritated throat 10c.

The Vapo Cresolene Co. 180 Fulton Street, New York City.

PRODUCTS OF

Love's Bakery

Machine-manufactured Goods; Baked Daily

Saloon Pilot
Pilot and
Soda Crackers

are for sale by the following firms:

HENRY MAY & CO.
J. M. LEVY & CO.
T. H. DAVIES & CO.
H. HACKFELD & CO.
C. J. DAY & CO.
GONSALVES & CO.

Republic
TIRES
Stepney
WHEELS
Associated Garage
LTD.
MERCHANT AND BISHOP STS.

PLACE CARDS
Artistic and Elegant, by
Mrs. Jane Lishman More
HARRISON BUILDING.

PARAGON MARKET
ALAKEA-UNION-BERETANIA.
Under Management
FRED'K W. KLEIN
and catering particularly to the meal needs of families.

Superior Quality
Excellent Service

Alfalfa Hay
HAWAIIAN GROWN
All hay, no stones or rubbish.
In 100-lb. bales not compressed.
Price.....$25 a ton
CALL ON YOUR DEALER OR
The Pond Dairy
TEL. 890

PAU KA HANA
If your grocer can't supply you, notify
FRED. L. WALDRON - PHONE 12

The Hawaiian Annual
The Statistical and General Reference Book of the Islands
Hawaiian Folk Tales
A collection of legends, finely illustrated Hawaiian History. Hawaiian Yesterdays
Hawaii and Its Volcanoes
with many others of current and rare out of print works may be had at
Thrum's Book Store
1063 FORT STREET
The Recognized Headquarters for Hawaiiana

Ohio Clothes Cleaning Co.
Gentlemen's Suits cleaned and pressed, four times per month or $1.50. Work guaranteed
HARRISON BUIDING, Beretania Ave.

Shirts
In All Sizes Made to Order by
S. YAMATOYA
Nuuanu St., Mauka of Pauahi

Condensed News From Latest Coast Files

Frederick R. Burton, a newspaper man and novelist, died suddenly at Hopatkung, N. J.

The recent rains in California have seriously damaged the grape crop. The white bean crop has also suffered.

Julia Sanderson, the actress, is seeking a divorce from Tod Sloan, the jockey, whom she married a short time ago.

The Southern Pacific Railroad was fined $1000 in the United States District Court in Los Angeles on the charge of rebating.

Statistics show that there was an increase of nineteen millions in the customs in the United States over the three months of last year.

George Washington Moore, founder of Moore and Burgess Minstrels, and known in sporting circles as "Pony" Moore, died recently in London.

General Eliphalet Whittlesy, for twenty-five years secretary of the Board of Indian Commissioners, died in Washington at the age of eighty-eight.

B. C. Cosgrove, one of the best known hotel men of northern California, was stricken with total blindness while dressing, a result of an abscess on the brain.

Another dissolution of the Finnish senate is imminent as a result of the conflict with Russia over the amount of Finland's contribution to the defense of the empire.

The expenses of the State of California for the first three months of the fiscal year beginning July 1 are nearly one million dollars more than for the same period twelve months ago.

Passengers arriving from Mexico recently brought the news that a terrific electrical storm did great damage at La Paz and at Mazatlan a thunderbolt struck a powder magazine, causing it to explode.

A number of soldiers dropped in the ranks from exhaustion while 500 men of the Second Infantry, U.S.A., were returning to Fort Thomas, Kentucky, on a forced march of forty-three miles from Fort Perry, Ohio.

Dr. James B. Angell has retired from the presidency of the University of Michigan which he has filled for thirty-eight years except for the time he was United States Minister to China and Minister to Turkey.

According to a telegram received from Percival Lowell at his observatory at Flagstaff, A. T., the anaretic canals of Mars are disappearing. He thinks this phenomonon supports the theory that life exists on Mars and that the canals denote a system of irrigation.

The eighty-ton American fishing schooner Caldwell H. Colt was captured by a Mexican gunboat recently, and word has reached her owners that the captain and crew are confined in a Mexican dungeon. The ostensible reason given for the capture is that the vessel was poaching.

Despite reports to the contrary, the government does not expect any international complications over the recent action of the revenue cutter Bear in detaining the Norwegian steamer Varig at Nome, Alaska, last month. The official report shows that the Varig had no manifest or bill of health as is required by law.

The dispute between the woolbuyers and brokers in Sydney, N. S. W., which has interfered with the annual wool sales has been temporarily settled and the growers resolved to resume the sales on October 5, under the former conditions on the understanding that a joint committee endeavor to frame a set of rules acceptable to the disputants during a Christmas recess.

General Frederick Grant said in an interview on his return from the Hudson-Fulton Exposition that he was willing to get out of the Army or make any other personal sacrifice if thereby he could further the cause of temperance. The remark was occasioned by the controversy raised by W. R. Michaels, an official of the United Societies, who questioned the propriety of General Grant leading a temperance parade in Chicago recently.

The Moors claim that the Spaniards were repulsed near Melilla on September 23.

The line of the Western Pacific has been completed from Salt Lake to Winnemucca.

Bullion amounting to $204,000 was withdrawn from the bank of England for the shipment to Panama.

Yukon Exposition, the Italian-Swiss Colony at Asti has received the highest awards for California wines.

The strike of the street car men in Omaha, Neb., has been practically settled on a basis favorable to the men.

The Varsity eleven of Yale will present President Taft with his "Y" at the close of the football season this year.

Rev. Ignatius Renaud S. J., one of the most prominent Catholic educators in the United States, died in Philadelphia at the age of 70.

Father Denis Crowley of San Francisco, who was seriously injured by being struck by an automobile, is slowly recovering at the hospital..

The Burlington and Great Northern Railway has announced a raise in pay for its 25,000 employes to take effect on orders from James J. Hill.

Mr. and Mrs. William Jennings Bryan celebrated their twenty-fifth wedding anniversary on October 1st, at their home at Lincoln, Neb.

In the competition in the International Air Exposition, Rulenburg won the prize of $2500 offered by Count Zeppelin for the smallest dirigible balloon.

The Chicago, Rock Island and Pacific railroad has added its name to the "roll of honor," because not a single person had been killed on the road for a year.

Miss Mary Seymour, a Los Angeles girl, had a narrow escape from death at Long Beach, Cal. by being dragged beneath the surface of the water by a giant octopus.

Naturalization was refused to 2067 aliens during the last fical year, a material increase over the rejection of would-be United States citizens during the preceding year.

The 100th anniversary of the birth of Admiral Raphael Semmes, naval hero of the Confederate States, was marked with public ceremonies in the South on September 27th.

The death list in the Gulf region as a result of the recent storm has been placed at over 200 and flocks of vultures hovered for days over the storm devastated towns of southern Louisiana.

The engagement just announced in London of Miss Aurel Lee, the actress, and Maj. Melloy Kennard who served with distinction in the South African war. Miss Lee will remain on the stage.

Elmer E. Smith the Merced capitalist who sold the Hetch-Hetchy valley to the city of San Francisco a few months ago was seriously injured by being thrown from his horse in the Yosemite Valley.

William J. Breen, a member of the Breen Shingle Company at Aberdeen, Washington, was mysteriously shot and killed at his home, and though he lived for several hours, he was unable to throw any light on how the accident occurred.

It is rumored that General Bernardo Reyes, governor of Monterey, Mexico, is about to leave the country. He has offered his residence for sale for $80,000 and has resigned the presidency of the local casino, the highest social position in the state.

A new American aviator, Dale Hurlburt, has made several successful aeroplane flights at Lucerne recently. His aeroplane differs from existing machines inasmuch as it travels length ways through the air and has two propellers, one in front and one behind.

The charges brought against Rev. W. W. Morrison, an American missionary, by one of the Congo concession companies which has a monopoly of the rubber gathering in the Kasai region, have been withdrawn but the plaintiffs reserve the right to bring suit later for damages.

The arrival of Malapai Mike, a typical "desert rat" at Greenwater, Cal., after a terrible experience in Death Valley confirms the belief that David Eldridge, son of B. Eldridge, president of the National Sewing Machine and Bicycle Company, has perished on the desert.

Dr. R. W. Corwin, superintendent of the Minnequa Hospital of Pueblo, Colorado, declared that bath tubs in public institutions are unsanitary and that they should be substituted by showers. The statement was the cause of much discussion at the conference of the American Hospital Association.

Well authenticated reports indicate that the United States Steel Corporation is preparing to control the coal and iron mines and the steel business of China. The vast deposits in the province of Shan Si believed to be the richest in the world, is said to have come into the control of the corporation.

Wilson Mizner, who was arraigned in court in New York on the charge of forcing his way into the room of an actress, Theodora Gerard, escaped with only a reprimand on the showing that the actress was not occupying the room at the time and that he wished to get some of his belongings that were there.

Professor Charles Zubelin of the University of Chicago in a lecture upon Democratic Religion, in San Francisco, elucidated upon a condition of existence wherein there would be no religious, intellectual or moral subjection. It would be a life in which every man through his personality would express his relations with the infinite, the ultimate.

A decision in the Howard divorce case establishes a new feature in Nevada divorce proceedings. It says, "Unless the defendant, in a divorce action, receives personal summons by letter, and through false showings a decree is received by default, defendant may at any time within six months have the decree set aside. Howard is president of the Howard Iron Works of San Diego, and his wife, Florence S. Howard, is the daughter of a wealthy vineyard owner of California.

Wonderful New Invention
CURES RUPTURE

You know that ordinary trusses won't cure rupture. They simply irritate and make the trouble worse.

I have an electric truss which is used in connection with Electro-Vigor. This truss saturates the weak muscles with a glowing current of electricity, causing them to contract, and by daily adding to their strength a cure is soon effected. This electric truss has cured some of the most obstinate cases after all other methods had failed. Let me send you the names of cured patients. They will tell you what my treatment did for them.

Get It Free

Cut out this coupon and mail it to me for my 100-page illustrated book, which tells all about my modern method of electric treatment.

S. G. HALL, M. D.
702 Market Street,
SAN FRANCISCO.

Please send me, prepaid, your free 100-page, illustrated book.
Name .....
Address .....

On Making Bread

Bread made with milk will contain one-tenth more nutritive value than if made with water.

The richer the milk and the greater percentage of butter fat it contains, the better will be the bread.

Carnation Milk

(Sterilized)

The amount of butter fat in Carnation Milk is greatly in excess of the usual quantity found in milk. Naturally, when used for bread-making, it gives a richer, sweeter and better-flavored loaf, which is fuller of nutriment, and more easily digested.

Try it for your next baking and prove it yourself.

Milk Bread

Take 1 can Carnation Milk to 3 pints hot water. When lukewarm, add 1 tablespoonful sugar, 1 tablespoonful salt, and 1 cake compressed yeast dissolved in ½ cupful warm water. Use enough flour to make a stiff batter and let rise for 1 hour. Add enough flour to knead well. Cover and let rise till light. Then knead in pans and let rise half as much as before, and bake for 40 to 50 minutes.

HENRY MAY & CO., LTD.
Distributors. - - Phones 22 and 92.

MILLION AND A HALF

(Continued From Page One.)

to do with other construction work.

No definite plans have been made for the shops and other buildings but the Navy Department is making ready in numerous preliminaries. In a few days Col. Frank L. Denny, quartermaster of the Marine Corps, starts out on a trip of inspection, which will take him to Pearl Harbor. He will further arrangements for obtaining a proper water supply for the marine barracks to be constructed there. The Navy Department contemplates erecting barracks to accommodate a battalion of men.

Colonel Denny will also give attention to inspection work at Mare Island and Bremerton on the Pacific Coat in connection with his trip to Honolulu.

Local Company Advised.

W. F. Dillingham, head of the Hawaiian Dredging Company, which is engaged in dredging Pearl Harbor and the channel and bar, has been advised that Admiral Hollyday, chief of the Bureau of Yards and Docks at Washington, has recommended that $1,500,000 be appropriated to carry on the dredging work, as stated in the above from The Advertiser's Washington correspondent. The Admiral is satisfied with the manner in which the work has been conducted, and the million and a half will carry out the third section of work, which is about the most difficult to be encountered, as it involves cutting off Waipio point and other big projections of coral reefs.

The million and a half would, under the usual circumstances, be available on July 1, 1910, but the Dillingham company hope that it will be available a month or more sooner. The dredging work in the channel under the present contract of a million dollars is about completed. The work remaining is mainly on the bar. However, even if this work should be cleared up several months ahead of the time when the million and a half becomes available, the company has its drydock subcontract which will keep most of its equipment hard at work.

The new clam-shell dredger is about rigged and possibly today or tomorrow will be given a trial in the railroad slip so that the rigging may be tuned up and an understanding reached of the strains to which it will be subjected. When the trial is concluded the dredger will be sent to Pearl Harbor and put to work over the bar, where the barge South Bay is now at work.

U. S. SCHOOL

(Continued From Page One.)

with a thin scattering of Americans and Europeans.

Many of those present were prisoners out on bail and awaiting investigation by the grand jury or trial by the court. Others were witnesses who had been summoned to be preesnt when court opened.

And besides this crowd, there was the more respectable looking multitude of grand jurors and petit jurors, over one hundred and twenty of them in all. These, however, did not sit in the corridor but went into the court room.

Many of the cases which are to be investigated by the grand jury relate to the sending of obscene matter through the mails. The Federal authorities have started a crusade against this pernicious practice, which is largely confined here to the Japanese, and announce that they are going to put a stop to it or have punished severely all who are convicted of the offense. Judge Woodruff yesterday morning in his charge to the grand jury denominated this offense one of the most insidious, dangerous and despicable of practices, pandering to the perverted tastes of some or many unfortunate members of society who revel in obscenity. Offenses of this kind, he said, seem to him worthy of even more attention than crimes of the highest violence.

SALE BEGINS MONDAY

The success of the remnant sale last week was beyond expectations. We have the goods and make the prices. Another sale this week will run to

Victoria Lawn, 10-yard pieces; $2.00 piece; reduced to.....$1.50 piece
$1.75 piece; reduced to.....$1.35 piece
$1.25 piece; reduced to..... 90c piece
90c piece; reduced to..... 75c piece
75c piece; reduced to..... 60c piece
Persian Lawn, 35c yard; reduced to.....25c yard
20c yard; reduced to.....15c yard
India Linon; 29-inch, 25c yard; reduced to.....17½c yard
20c yard; reduced to..... 15c yard
15c yard; reduced to.....12½c yard
India Linon; 40-inch wide; 15c yard; reduced to.....12½c yard
40-inch wide; 12½c yard; reduced to.....10c yard
White Mull; 40-inch wide; 35c yard; reduced to.....25c yard

ENGLISH LONGCLOTH—a superior quality in 12-yard pieces, at $1.50, each regular will be offered at $1.15 a piece this week.

LADIES DRESSING SKIRTS—beautiful material and unusual design, will be offered at very low prices. Do not overlook the offers we are making you for this week.

BLOM, THE BARGAIN MAKER, Opposite Catholic Church.

DEIMEL

The underwear for this climate and this season. Superior in every way to the other wear sold and said to be "just as good." Deimel is made from goods patented by Doctor Deimel, the inventor. There is no underwear that will give the same comfort as this. Deimel is sanitary, and it is a positive preventative to colds of every description.

We have all sizes.

M. McInerny, Ltd.
Fort and Merchant Streets.

NEW GOODS! GOOD GOODS!
Handsome Silk Embroidered Screens, Ivory Boxes, Paper Cutters, Cigar Holders.
BAMBOO BASKETS (clothes and paper)
Mats for Diningrooms, Matting Bags and Slippers.
SAYEGUSA,
NUUANU ABOVE HOTEL STREET.

THE PLEASANTON HOTEL

Located in the fashionable residence district, in the center of a five acre tropical park which provides a delightful retreat for outdoor recreation at all seasons. PLUNGE 25x50 with 8 feet depth —supplied with pure artesian water, is within easy access and communicates with bath rooms.

THE ONLY MOSQUITO-PROOF HOTEL IN THE TERRITORY

THE PLEASANTON HOTL

DININGROOM, CUISINE AND SERVICE UNEXCELLED.

Bedrooms have the particular features of spaciousness. They all open on wide, sun-protected verandas.

A private diningroom for the accommodation of persons desiring private luncheons or dinners. LIVINGROOM presents atttractions not found in other hotels in Hawaii. THE HOTEL IS ON THE CAR LINE, 10 MINUTES FROM BUSINESS CENTER.

Health for the Children

Every parent notes with anxious eye the first symptoms of the children's failing health: the pale cheek, listless manner and capricious appetite speak more plainly than any words, for the well child is a veritable storage battery of animal spirits.

Renewing the appetite is the first step back to health and

Stearns' Wine of Cod Liver Extract

given faithfully for a short time will do it. The children need not even know it is a medicine for the taste is very pleasant and does not suggest cod liver oil in the least. But the effect is certain.

For persons of every age Stearns' Wine of Cod Liver Extract is an unfailing tonic, appetizer and strength renewer. Get it at your chemist's, and be sure you get STEARNS'—the genuine.

GERMAN CAKES

We make a specialty of German coffee cake. The real article, and always fresh.

Palm Cafe

HOTEL STREET NEAR UNION.

A top built for YOUR automobile

W. W. WRIGHT CO., LTD. King and South Streets.

MR. MERCHANT If you want your freight delivered from the wharf in a first-class manner and at the lowest price, consult

HONOLULU CONSTRUCTION AND DRAYING CO., Ltd.

Office, Fort St. opposite W. G. Irwin & Co. Phone 281

Buy 1910 Diaries Now

Office and pocket editions of the "Excelsior" dairy now in stock.

OAT & MOSSMAN

MERCHANT STREET

We Are Ready

TO BUILD YOU A HOUSE WITH

SEASONED LUMBER

which we will sell at lowest rates.

City Mill Co., Ltd

KEKAULIKE STREET

A NEW LINE OF

Dress Goods

JUST RECEIVED FROM THE COAST

CHAN KEE

23 SOUTH HOTEL STREET

ROYAL BRAND

Felt Hats

K. L. WONG STORE,

32 Hotel St., opp. Bethel.

BEAUTIFUL

CHRYSANTHEMUMS

AT LOWEST PRICES.

VALTOLDI'S FLORAL AND CURIO DEPOT,

Masonic Temple, Alakea Street.

Do You Want Hair?

Nice, soft, silky hair?

PACHECO'S DANDRUFF KILLER

Promotes a luxuriant growth of healthy hair.

AMUSEMENTS

Opera House—Carter, the Magician.
Orpheum Matinee—Constabulary Band.
Park—Motion Pictures and Vaudeville.
Empire—Motion Pictures and Wallace and Way.
Highland Park—Human Roulette.
The Bonine—Motion Pictures.
Princess Rink—Roller Skating.
Hawaiian Band—On Vacation.

The Symphony.

Word was received yesterday that it will be impossible for the Constabulary band to give a symphony concert in the evening. It will, therefore, be given as a matinee and persons who have bought tickets for the symphony, believing it would be an evening concert, may have them exchanged by presenting them at the box office at the Orpheum. The symphony program is to be sent from the transport by wireless and will be made known on arrival. There is to be a popular request concert given and in the half page advertisement today will be found the names of a number of compositions from which the public is asked to select eight and hand them into the business office of The Advertiser before noon today. The names selected by the majority will constitute the program for a "Popular Request" concert. The Denver Post says of the band on its appearance there:

"The Philippines Constabulary band came to Denver with a great flourish of trumpets (no double entendre intended), and unlike so many loudly heralded attractions, more than fulfilled the colorful promises of enthusiastic press representatives. The two concerts at the Auditorium yesterday were musical delights, and it will be a sad reflection upon local discrimination if today's and tomorrow's programs are not heard by appreciative crowds.

It is not enough to say that the Filipino aggregation is one of the country's best bands, for there are so many rotten groupings of bad brass running around that comparison loses force. It is a fine band—in many respects a very great band—and by reason of the individual and collective artistry inspired. Captain Walter Loving well deserves to rank with the famous leaders of the world. Owing to the fact that the majority of his men are masters of several instruments, Captain Loving is able to present a symphony orchestra as well as band, and offer programs that are charmingly harmonious combinations of widely differing compositions. The result is variety and charm, and a greater distinction than usually attaches to a band concert. Last night, for instance, a brilliant audience listened to flamboyant marches, the Tannhauser overture, the anvil chorus from Il Trovatore, the Dance of the Hours, the grand march from Aida, and some Strauss sensuosities."

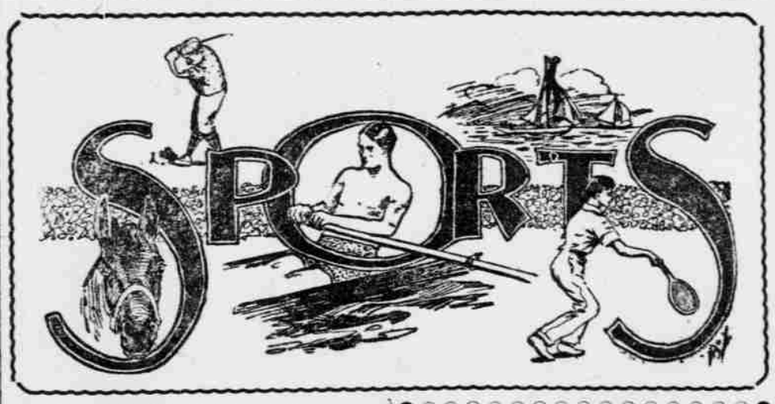

PROFESSIONALS STILL SQUABBLING

The international match race is still in the air. Nothing has been definitely settled, mainly on account of the Tsukamoto camp insisting on holding out for a full Marathon distance. Just where they get this idea it is hard to say.

Bill Chilton, manager of Jackson, has tried to come to terms with them, but without much success, so far as could be learned last night. Chilton made a proposition that there will be six prizes given, one for the man who was first at the end of five miles, ten miles, fifteen miles, twenty miles and twenty-five miles, also the big prize for the winner. But he made the requisite proviso that no man should take a prize if he did not finish the race within a time-limit of four hours.

The Japanese contingent would not take this offer. They do not seem to want to take any offer except that Tsukamoto shall have everything his own way.

The ten-mile race as suggested would be a good one but, if the public is to be bothered with the petty squabbles of grasping managers for a year and a half before the case comes off, it would be a whole lot better to call it off.

It is about time to start some public, free entry affairs on the roads, any way. Before long it will be time for the anniversary of the Kalakaua avenue walking race. Then will come the race to Haleiwa. These events are run by a public committee and prizes are donated by the merchants. Since the local newspaper men started getting them up we have had better, more attractive and better arranged public events than all the professional affairs put together.

Some Golf Notes

It has never been properly explained in the press, so says a local golfer, that the Manoa cup tournament represents the open championship of the Hawaiian Islands.

Here are a few facts about the Manoa cup that many of the golfers who are not regular Country Clubites, should take notice of.

The Manoa cup remains always in the clubhouse of the Oahu Country Club.

The name of the winner each year is inscribed on the cup.

The winner, each year, is given a suitable souvenir of the event. George Angus received a handsome silver plate.

The tournament is open to every resident on the Hawaiian Islands.

There is always a preliminary tournament in which the first sixteen players are permitted to enter the final tournament for the cup.

The preliminary tournament is absolutely open to all golfers who are residents on any of the Hawaiian Islands and they are invited to enter. The Country Club takes this opportunity to show the best of its good hospitality every year.

There was not as large a turnout as there might have been had these facts been brought more prominently before the public. Let all golfers take notice and do better next year.

A golfer from the British cruiser Bedford stated that the Oahu Country Club links were, without exception, the sportiest to play on he had ever seen, and this from a widely traveled golf enthusiast. He also said that he considered conditions here simply ideal for golf.

ATHLETIC PARK GAMES.

October 17—K. A. C. vs. J. A. C.; U. S. M. C. vs. C. A. C.
October 24—U. S. M. C. vs. J. A. C.; K. A. C. vs. C. A. C.
October 31—K. A. C. vs. U. S. M. C.; C. A. C. vs. J. A. C.
November 7—C. A. C. vs. U. S. M. C.; J. A. C. vs. K. A. C.
November 14—C. A. C. vs. K. A. C.; J. A. C. vs. U. S. M. C.
November 21—C. A. C. vs. J. A. C.; K. A. C. vs. U. S. M. C.
November 28—J. A. C. vs. K. A. C.; U. S. M. C. vs. C. A. C.
December 5—U. S. M. C. vs. J. A. C.; K. A. C. vs. C. A. C.

PIRATES WIN THIRD.

The Pirates won the third game of the world's championship series yesterday by defeating Detroit 8 to 6. This is the second game that the Pirates have won. The Sunday game was postponed on account of rain. The Pirates had a swatfest in the first inning and scored five runs. Detroit scored in the seventh and ninth. There was an enormous crowd present and there was huge excitement when it looked as though the home team might tie the score before the end of the ninth.

Sport Notes

Football—the real old American kind—will start next Saturday afternoon at the league grounds. The High School will play the new town team. Come out and root.

The personnel of the town team will be made known in a few days. There is a very live bunch out for practise, and the McKinleyites will have to go some to slip it over on the heavy boys.

The M. A. A. has selected a very fine cup for the championship of the big field meet to be held at the league grounds on November 27. A big inscription is being put on it by the engravers, and it will be on exhibition in the windows of the Hawaiian Gazette office in a few days.

The Johnson-Ketchel fight has been postponed until next Saturday, October 16. it was originally arranged for today, but was set forward until Saturday at Ketchel's request. The fight will start at three o'clock. In this case the compiler of these columns has no such decided opinion as he had on the Burns-Johnson fight, but feels that Johnson should win. The latter is up against a crisis, and it is up to him to put Ketchel out, a mere decision will do him little good. He probably realizes this.

CHILTON'S STATEMENT.

Bill Chilton, manager for Nigel Jackson, champion Marathon runner of the Hawaiian Islands, makes the following ultimatum:

"Nigel Jackson will run the following four men over a distance of ten or fifteen miles, ten preferred, at any date they may name: Tsukamoto, Antone Kaoo, C. K. Charlie and Herbert Cordeiro.

Jackson has proved his superiority over the long distance and is now willing to give the other runners, who have made a good record, a chance over their distance. For a man who started on a Marathon race and quit before fifteen miles, to demand another Marathon race is simply absurd. If Tsukamoto does not want to come in we are quite willing to race the other three for the best purse that can be obtained."

A warm meeting of the football boys of the McKinley High School yesterday resulted in the election of John McCandless as the captain of the team. The new captain is well known as a husky junior and promises to make his boys show off when the pigskin is tossed into the gridiron to be warmed up.

Highland Park

HOTEL STREET NEAR BETHEL

Twenty Laughs A Minute Watching the

HUMAN

Roulette Wheel

Ladies' Tan Skating Boot

$5.00

At last our specially-ordered ladies' high skating boots have arrived, and in stock and finish they are beyond our expectations. A pair of these worn when skating will protect the ankles and keep them from getting tired.

OUR WINDOW WILL SHOW THEM.

Manufacturers' Shoe Co., Ltd.

OPEN SATURDAY EVENINGS.

TEL. 282. 1051 FORT STREET.

Hawaiian Opera House

J. C. COHEN PRESENTS

CARTER

THE MYSTERIOUS

Master of Magic

AND THE WORLD'S GREATEST PRESTIDIGITATOR

assisted by

CORRINE CARTER
ALLEN SHAW,
AND AN ABLE COMPANY,

BEGINNING

Monday Eve, Oct. 11

FOR

FIVE NIGHTS ONLY

PRICES, 25c. to $1.00.

ORPHEUM

TONIGHT

LAST PERFORMANCE OF

WISE AND MILTON

TUESDAY AND WEDNESDAY

THE PHILIPPINE

Constabulary Band

Thursday, Friday, Saturday

Vaudeville and Moving Pictures

WITH

EDDIE FERNANDEZ'S

GREAT FILM OF

THE MARATHON RACE.

Park Theater

Fort Street Below Beretania

MOVING PICTURES

AND

VAUDEVILLE

— Changes —

MONDAY,
WEDNESDAY
AND FRIDAY

WAVERLEY DANCE HALL

S. K. Nainoa, Mgr.

Corner Hotel and Bethel Sts.

Open every night at 7 o'clock

Music by Kawaihau Glee Club.
Excellent floor arrangement. Well ventilated hall.
Admission 10c. Ladies Free.

HONOLULU DANCING ACADEMY

Meets Monday and Friday nights at 8:30 o'clock, Kilohana Art League, under the direction of

OTTO BURMESTER.

Information furnished by Otto Burmester at WALL, NICHOLS CO., King St. Telephone—Store 261. Res. 1179.

HONOLULU ATHLETIC PARK

SUNDAY, OCT. 17

BASEBALL

1:30 P. M.

SEATS, 10c, 15c, 25c.

Empire Theater

BEST VAUDEVILLE IN THE CITY.

DIRECT FROM ORPHEUM THEATER, MANILA,

Moy--WALLACE & WAY--Bobby

ECCENTRIC COMEDY ARTISTS.

PRIDE OF THE FLEET,
MAY WALLACE
ORIGINAL "HONEY BOY."
AMERICAN CRAYON ARTIST,
BOBBY WAY
NOVELTY COMEDIAN.

Princess Rink

OPEN EVERY AFTERNOON AND EVENING.

AFTERNOON SESSION, 3 TO 5
EVENING SESSION, 7:30 TO 10:30

EXHIBITION OF FANCY SKATING BY MISS EMMA WIENER,
Champion Lady Skater of the World

ADMISSION: 15c.; Skates, 15c.

THE BONINE

7:30

TONIGHT

Exclusive Scenes

NEW SERIES OF SUBJECTS FOR THIS WEEK

ADMISSION.....10, 15 and 25 cents

THE
Pacific Commercial Advertiser
A MORNING PAPER.

RODERICK O. MATHESON - - - - - - - EDITOR

TUESDAY : : : : : : : : OCTOBER 12

Y. M. C. A. BUILDING NEEDED.

So great has been the progress of the Young Men's Christian Association throughout the English-speaking world that no town or city of any prominence is without an association building of some kind. So regularly are these buildings found throughout the United States and Canada that their presence in towns and cities is taken now almost for granted, as much so as the postoffice or courthouse. It has practically reached that stage when the progress of a community is measured almost as much by its Y. M. C. A. building as by its city, state or federal buildings.

Proper provisions for a federal building for Honolulu are made; the territorial buildings are adequate. Now, it appears certain, the Y. M. C. A. building fitting for the city is to come. New Honolulu is fast taking form.

With the object of the promoters of the new Honolulu Y. M. C. A. building every business man in Honolulu should be in sympathy, and each one should express that sympathy in tangible form, according to his means. The object is a good one, and the benefit to be derived to the city in its being carried through will be general.

ENGINEERS AND HARBOR LINES.

The Army and Navy Journal is not inclined to agree with the remarks made by President Schwerin, of the Pacific Mail Steamship Company, concerning the Honolulu harbor lines, and comes to the defense of the army engineers in the following:

The opening of the Panama Canal is already breeding dreams of empire. The latest to expect a great future from the wedding of the two oceans is Honolulu. Vice President Schwerin, of the Pacific Mail company, a graduate of the Naval Academy, who resigned from the Navy in 1893, in an address delivered in Honolulu before the chamber of commerce, said, according to press advices, that the opening of the canal would mean a future for Honolulu that the imagination could hardly exaggerate. Honolulu should be made one the greatest harbors in the world, and building of wharves out into the harbor should, therefore, now be avoided; it is not land Honolulu harbor needs to make, but water. "There has been a natural breakwater here which the United States government," said Mr. Schwerin, "had unwisely cut away, and the space that the United States filled in would better have been cut out for docks." With all due respect to the knowledge of the shipping interests possessed by Mr. Schwerin, the United States army engineers, when they dealt with the question of the defense of Hawaii, realized that problem was the weightiest now confronting those interested in the welfare of the islands. On account of her isolation, Hawaii's defenses must be of the strongest, and the advantages she may offer to commercial ships will in the end suffer if the port is to be the easy prey of marauding expeditions of belligerent nations. Security in these days, when risks count heavily against enterprises, is a sine qua non to commercial supremacy, and in planning to give this to Honolulu the engineers may be relied upon to have done the best thing. The plans for defending Honolulu were decided upon only after long consideration and a thorough study of the problem from every point of view.

One hears no complaint among the Japanese about overcrowding in their Japanese schools; there are no Japanese children except in the remote rural districts kept away from Japanese schools because of lack of accommodations; there is no general complaint among Japanese teachers over the smallness of their salaries. The reason for all this is because the Japanese build schools as soon as they are required, establish them in new districts as fast as these districts have a Japanese population, and tax themselves enough to meet the demands of the teachers. Take the new school on Fort street, for instance. Yesterday, for almost the first time, the majority of the white residents of the city knew there was a school there. The Japanese have erected a big building, with accommodations for over two hundred children, without anyone knowing anything about it. Within the past two years there have been several such schools opened in Honolulu and a score of others elsewhere in the Territory. In the Fort street school advanced classes in English are taught, as well as advanced and primary classes in Japanese.

The policy adopted on Sunday by six of the leading Japanese papers of this Territory should lead to important results. These leaders in Japanese thought are now in a position to wield a tremendous influence on the immediate future of the sugar industry of Hawaii. They ask for nothing unreasonable from either the planters or the laborers. Their opinions and wishes are entitled to the respect and the attention of the planters and, we believe, they will receive the attention their conservative advice and desires warrant. There have been few conferences held in this city of recent years of more direct importance to Hawaii as a whole than that of Sunday.

NO KNOWLEDGE OF CRANE'S RECALL

(Continued from Page One)

Japanese post—"Are there any changes in the American-Japan situation?"

"No," answered the ambassador, smiling. "There is nothing but peace nor will there be anything else. During the strike of the Japanese plantation laborers here some time ago the Japanese dailies ran columns about it every day, but there was absolutely no official attention given it. The most friendly relations exist between the two powers.

Commercial and Official.

The ambassador and his wife and party were met at the steamer when it docked at the Hackfeld wharf yesterday by representatives of the Chamber of Commerce and Claudius McBride of the Governor's office and immediately whirled around the city to as many points of interest as the time permitted.

Accompanying the ambassador and his wife was Miss Howard, who will be his guest in Japan and Dr. C. S. Hazeltine and his wife and daughter of Grand Rapids, Mich. Dr. Hazeltine has a daughter married to an official high in the German diplomatic service in Japan and it is to visit them that he and his family are bound to the Orient. They will return in December and today's sightseeing has decided them to lie over here at that time.

Saw the Sights.

In the party that received them, representing the Chamber of Commerce were Will J. Cooper, J. P. Cooke and A. Gartley, the latter dropping out in the afternoon's itinerary. After visiting the Pali and giving Mr. O'Brien his first glimpse of the great scene, the party spent a few minutes at the Country Club.

After returning to the city Governor Frear entertained them all at a luncheon at the Young Cafe, ten or fifteen persons sitting down as his guests. Earlier in the day the ambassador called upon the Governor at the Capitol paying an informal call and being shown the interesting corners around the old palace.

From luncheon, all motored out to Waikiki, where Governor Cleghorn took them over his beautiful estate showing them, besides the natural wonders in his gardens, the relics and souvenirs that make his house almost a royal depository.

The younger ladies in the party dropped off at the Moana Hotel and tried surfing while the others were at Gartley's across the way and the party reunited at the Aquarium. From thence, after taking the time necessary to view the nightmare fishes and sweet dream dittos that are there encased, the cars took the party back to the vessel, as contrary to expectations it sailed at 5 o'clock instead of making the twenty-four-hour stop-over.

TELEGRAPHIC BREVITIES.

Miss Gertrude Lawson, niece of Thomas W. Lawson, the financier, eloped with and married Walter L. Shepard, a wealthy young man of Boston.

Frank A. Munsey, the publisher, is said to have realized more than $5,000,000 profits through stock investments made during and immediately following the disastrous panic of 1907.

It developed that there was no plot connected with the finding of a supposed bomb in Juarez, Mexico. The "bomb" proved to be a small pepper box filled with a non-explosive material.

Albert Sutton of San Francisco who obtained a sensational divorce from his wife, Ethel Meek Sutton, last year, was quietly married at Tacoma to Miss Marie Hewitt, prominent in society there.

A spectacular fire was the result of the explosion and burning of 7000 barrels of refined oil in the plant of the Tidewater Oil Company, at Bayonne, New Jersey. The loss is estimated at $100,000.

According to a recent story from Nome, the only two automobiles in Alaska, belonging to Judge Dudley Duboce and E. E. Powell, collided recently on a road outside of Nome. Both men were badly hurt and the cars were put out of commission.

A magnificent ten-story apartment house which will rank with the finest structures of this class in New York will be erected at the southwest corner of Jones and California streets thus occupying the crest of Nob Hill.

The schooner Lou brought around the Horn in 1850 and used by pirates and fillibusterers and which took part in San Francisco history, has been bought by a representative of the government to be used as a target for the big guns at Fort Rosecrans.

BUILDING CAMPAIGN ON IN FULL SWING

(Continued from Page One.)

the belief that enthusiasm over the building project was at a top notch and that not only $100,000, but $200,000 might be raised, because business men were interested. The business men should not only back the association, as they do, financially, but should keep in touch with its progress. He spoke of difficulties in the way of getting members, but the churches are getting nearer together. A Roman Catholic gentleman told him only yesterday that he would like to be an honorary member but could not. There were many such men devoted to human progress, but many belonged to churches which are not recognized by the association, yet so far as he knew they were among the best of our business men. "Are we not losing very much in not having these men with us?" asked Judge Dole. "I was very much pleased with an editorial in The Advertiser this morning on the Y. M. C. A. If that is correct, is it not a mighty good thing to work for?" [Applause].

Judge Woodruff read a paper on "Team Work" in which he used apt illustrations from football matches and rowing races during his college days, referring to the enthusiasm which ex-Governor Carter put into rowing matches when he handled an oar. Judge Woodruff's talk was exceptionally good and was to the point.

Ex-Governor Carter made a forceful talk on how to get down to business on the subscription proposition, saying this could be done only by a united Honolulu.

Secretary Super, referred to as "the live wire," gave a rattling good talk on the matter.

Support Pledged.

The following resolution presented by Fred Waldron, was seconded by Judge Dole and W. A. Bowen, and passed unanimously:

Be it Resolved, That the citizens of Honolulu here assembled, representing all lines of industrial, commercial and professional activity in our city, heartily approve of the steps taken by the board of directors of the Young Men's Christian Association, and that we unitedly proceed at once to systematically canvass for funds for a new building, conditioning ultimate success upon our securing at least one hundred thousand dollars in subscriptions by Friday night, October 22, 1909, and that we, individually and collectively, pledge our hearty support, both of time and means, to the accomplishing of the undertaking.

Organization.

The following organization was announced, the various captains and leaders having already secured for their respective teams a good nucleus of men who have definitely promised to work on this project with them.

Must Be on Hand.

At 12 o'clock today these men are urgently requested to meet at lunch at Y. M. C. A. headquarters, in the storeroom next door to von Hamm-Young, in the Alexander Young building. Tables have been set for seventy-five men, and the Alexander Young Cafe will serve lunch every noon for the next ten days.

Citizens' Committee.

Company A.—Geo. R. Carter, captain; Z. K. Myers, H. M. Von Holt, L. T. Peck, A. N. Campbell.

Company B.—Richard H. Trent, captain; J. D. McInerny, M. P. Robinson, Norman Watkins, Fred L. Waldron.

Company C.—J. P. Cooke, captain; John Fleming, W. A. Bowen, J. M. Dowsett, C. H. Atherton.

Company D.—Geo. F. Davies, captain; Alex. Lindsay, Jr., H. F. Wichman, W. F. Dillingham, Abram Lewis, Jr.

Company E.—Frank C. Atherton, captain; W. A. Love, W. R. Castle, John Waterhouse, Doremus Scudder.

Young Men's Business Committee.

F. E. Steere, general chairman.

Division 1. — George H. Angus, leader; Cushman Carter, Chas. R. Frazier, S. A. Walker, W. W. Thayer, G. F. Bush.

Division 2.—A. L. Castle, leader; W. G. Hall, D. J. Styne, E. O. Hall, Albert Afong, W. A. Bryan.

Division 3.—Chas. S. Crane, leader; O. L. Sorenson, Ed Dekum, W. T. Pope, Roscoe Perkins, Will J. Cooper.

Division 4.—Frederick D. Lowrey, leader; H. B. Mariner, W. H. Soper, Henry Easton, H. G. Dillingham, Kenneth Brown.

Division 5.—Wm. T. Schmidt, leader; H. Glade, J. F. Child, H. W. Reynolds, C. O. Hottel, P. L. Horne.

Division 6.—Geo. S. Waterhouse, leader; C. H. Tracy, A. D. Cooper, Mark Johnson, Arthur McIntosh, Ed Benner.

Younger Members' Committee.

Dr. E. H. Hand, general chairman.

Hustlers—C. J. Hunn, captain.

Rustlers—J. C. Anderson, captain.

Mr. Hunn and Mr. Anderson, who are lining up two teams of twenty men, all younger men, to canvass among the younger men of the city, will meet for a dinner of their own tonight at the Y. M. C. A. at six o'clock, and they propose to show the older men how to hustle.

At the banquet last night, when volunteers were called for to enlarge the various committees, signed cards to give some time to the campaign were sent in from one hundred and thirteen in all.

If these men will report at headquarters this afternoon, any time after lunch, they will be assigned to some committee and given definite work to do.

WHY?

From a small beginning the sale and use of Chamberlain's Cough Remedy has extended to all parts of the United States and to many foreign countries. Why? Because it has proved especially valuable for coughs and colds. For sale by all dealers, Benson, Smith & Co., Ltd., agents for Hawaii.

Brigadier-General Pershing will give a noonday luncheon at the Commercial Club today, if the transport Thomas arrives this morning, otherwise tomorrow at noon.

We Speak:

FRENCH,
GERMAN,
ENGLISH,
DANISH,
CHINESE,
JAPANESE, and
HAWAIIAN.

And best of all, we understand the drug business from start to finish.

Hollister Drug Company

WHEN BUYING A WATCH GET THE BEST

One that meets every demand of perfect service---one that combines perfection in the works, style and character in the case---to satisfy and please individual taste and requirements.

Our watches we recommend to you.

H. F. Wichman & Co.
—LIMITED.—
LEADING JEWELERS

GRAND CLEARANCE SALE
—of—
MILLINERY

Next Monday, October 11th, at 8 a. m., we will place on sale all that's left of our Spring Stock of

TRIMMED HATS,
UNTRIMMED SHAPES,
SAILORS
AND FLOWERS.

Note these prices:

TRIMMED HATS, $50c, $1 and $2 each.

UNTRIMMED, 10c to $1 each.

See Our Window Display.

Ehlers

Get the Best

results on the ironing board with the least consumption of electric current by using a

Westinghouse Iron

which we can sell cheaper than you can buy other makes of electric irons that consume twice the current.

THE HAWAIIAN ELECTRIC CO., LTD.

THE FOUNTAIN FROM WHICH WE DISPENSE

Soda Water

is absolutely sanitary and the service prompt and clean. You have noticed the superiority of the flavors, also.

Benson, Smith & Co., Ltd.
Fort and Hotel Streets.

Land Is Going Up Buy Now!

FOR SALE—IMPROVED.

KUAKINI ROAD
NUUANU ROAD
JUDD STREET
NUUANU AVENUE

FOR SALE—UNIMPROVED.

BATES STREET
KALIHI VALLEY

Prosperity is here. Land must advance in value. Grasp opportunity by the forelock.

REAL ESTATE DEPARTMENT.

HAWAIIAN TRUST CO., LTD.
923 FORT STREET.

Four dollars a year for 100 years wouldn't buy a fire-proof safe, but $4 will give you absolute security from fire and burglars for one year if you rent a private box in our big vault.

BISHOP TRUST CO., LTD.
Bethel Street.

Consult Us for Advertising Ideas
THE CHAS. R. FRAZIER CO.
122 KING ST. - - Phone 371

An Expert Mixer

from the Coast is now employed at the Soda Fountain in the Alexander Young

CAFE

Open from 6 a. m. to 11:30 p. m.

The Yokohama Specie Bank, Ltd.

Capital (Paid up).....Yen 24,000,000
Reserve Fund.....Yen 15,940,000

HEAD OFFICE, YOKOHAMA.

The bank buys and receives for collection bills of exchange, issues Drafts and Letters of Credit, and transacts a general banking business.

The Bank receives Local Deposits and Head Office Deposits for fixed periods.

Local Deposits $25 and upwards for one year at rate of 4% per annum.

Head Office Deposits Yen 25 and upwards for one-half year, one year, two years or three years at rate of 5½% per annum.

Particulars to be obtained on application.

Honolulu Office—67 S. King Street. P. O. Box 168.

M. TOKIEDA, Manager.

TRAVELERS' CHEQUES.

Skillfully and elaborately engraved. The American Bankers Association Travelers' Cheques are counterfeit proof and the safest foreign exchange on the market.

If you are about to take a trip put your funds in the Travelers' Cheques issued by the American Bankers Association and for sale in this Territory by the

Bank of Hawaii, Ltd.

Capital and Surplus $1,000,000.00.

SHEBA

will soon be at the helm which steers the policy of the leading Japanese newspaper of the Territory. His policy and course has been endorsed by the best Japanese people as is shown by the tremendous increase in the circulation of the SHINPO. If you are not a subscriber for the use of your employes better enter your name today.

HAWAII SHINPO
Smith St., Between King and Hotel

JUST RECEIVED A FINE LINE OF
Men's Sweater Coats
ready for winter weather
FROM $2.00 TO $4.00
OVER 200 KINDS OF MEN'S SOCKS
10c TO 50c A PAIR
Wah Ying Chong Co.

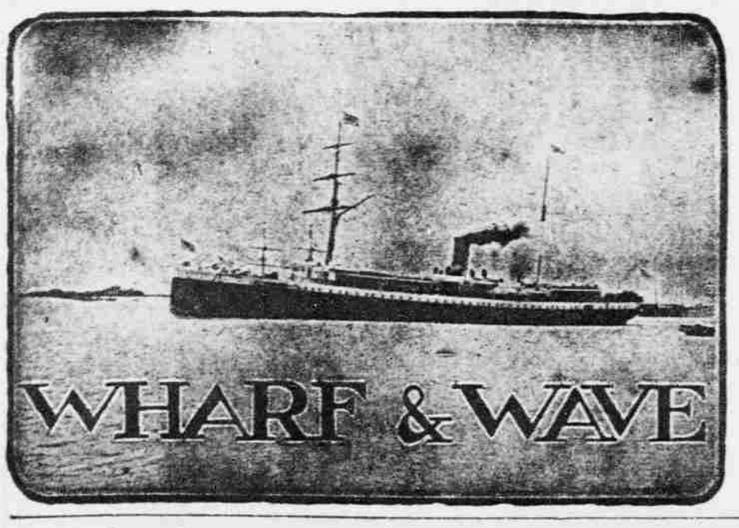

A misunderstanding as to where the Royal Mail steamship Marama was to dock yesterday afternoon gave Pilot Macaulay an unusual opportunity to display his expert handling of big steamships and to demonstrate the capability of the Marama's type of engines and propellers in maneuvering the boat in a restricted seaway. When the Marama entered the channel, a day ahead of her scheduled time, the Bishop slip was full of small craft and it was decided to send the big steamer down to the Oceanic dock. But the small vessels were hastily shifted and berth room left for the Marama. The steamer, however, had already passed down the harbor and when opposite the new Alakea wharf orders were given to bring the vessel back to the Bishop slip. The boat was stopped and was literally swung around on her bow which stood almost stationary while the engines worked the stern around. Then the vessel came up at right angles to the Bishop slip when the engines were again worked to a nicety and again swinging on her "toe" the Marama swung gracefully around and slid up alongside the wharf easily. It was a pretty maneuver which was watched by a larger crowd of spectators.

The Marama had fine weather all the way up from the Colonies enabling her to make extra speed. She will, however, lie over here until this afternoon at four o'clock when she will proceed to Victoria and Vancouver. Mail for Canada and Sound cities will be taken on this vessel.

The Marama cleared from Sydney on September 27 and from Brisbane on the 29th. The fine weather was greatly appreciated by the passengers who indulged in various kinds of deck sports. A dance was held on board on the evening of October 9. The Marama brought a few passengers for Honolulu and carries a good list on to Canada. Among the passengers leaving here for Victoria are Cashier Cook of T. H. Davies & Co., and Mrs. Cook, who will spend a vacation in England.

Mongolia's Great Crowd.

With one of the largest lists of passengers in her career traveling to Honolulu and the Orient, the big Pacific Mail liner Mongolia arrived in port about ten o'clock yesterday morning, and departed for the Orient at five in the afternoon. About eighty passengers were for Honolulu, including a large number of kamaainas. Tourists were well represented. The Mongolia brought 800 tons of cargo for Honolulu, the lists including seven autos.

Among the local passengers were Mr. and Mrs. Herman Focke, returning from Europe; T. Clive Davies of the firm of T. H. Davies & Co., returning from England, accompanied by Mrs. Davies and children; Dr. E. V. Wilcox, head of the Federal Experiment Station, who visited Washington while on the mainland; Dr. Donald H. Currie, of the Marine Hospital Service, who attended the leprosy conference in Norway; Carter, the magician, and company, who are to play here this week; A. Humburg and wife; Jim McCandless, the Shriner and Elk, who has attended all conventions and conclaves where the Antlers or Scimitar showed up, and who has been one of the best promotion committees Honolulu has had on the mainland this year. He returned with the news that the San Francisco Shriners can not make their proposed excursion to Honolulu this fall, after all. The San Francisco elections are taking up all the spare time of Shriners there and not enough members had booked to make it a go. C. G. Bockus, who made a business trip to the Coast, is back.

Among the prominent through passengers were Ambassador O'Brien, en route to his post at Tokio, and Count Otani, the coming head of the Buddhist Hongwanji sect.

The Mongolia brought 391 sacks of mail for Honolulu.

The purser reports that on Wednesday last the Mongolia sighted a two-masted, single-funnel steamer standing east, and on the same day a four-masted ship, also two four-masted schooners, hull down on the port beam. On Saturday the transport Buford and Sunday the H. M. S. Bedford were sighted.

Excursion to Hawaii.

Chronicle.—Arrangements are on foot for the chartering of one of the steamers of the Pacific Coast Company's fleet by a party of Elks at Salt Lake for an excursion to the Hawaiian Islands, to be made in January. There will be about two hundred people in the party, and it is probable that the Pacific Coast Company's crack steamer Queen will be used.

C. D. Dunann, general passenger agent of the Pacific Coast Steamship Company, leaves Tuesday on a month's trip to the East, and will attend to the negotiations at Salt Lake. Mr. Dunann will be present at a meeting of the Transcontinental Passenger Association to be held at Chicago during the week of October 12th, at which matters of importance are to be taken up. While in Chicago he will also attend the annual convention of the American Association of Traveling Passenger Agents.

Before returning home Dunann will visit New York, Boston, Philadelphia and other cities.

Miss Tenney's Bracelet.

When Miss Wilhelmina Tenney stood at the bow of the new Matson steamer Wilhelmina to christen the vessel she carried a beautiful bouquet of flowers presented by the president of the shipbuilding company. At a banquet the evening following the launching, Captain Matson made a graceful speech in which he referred to a gift for Miss Tenney, but which he was afraid might be damaged when she handled her big auto. Miss Tenney was equal to the occasion, however, for she arose and replied just as gracefully and said she would take chances. The captain then presented her with a beautiful bracelet set with sapphires.

Hilonian Going Some.

Castle & Cooke received a message yesterday from the Matson S. S. Hilonian in which the captain said the vessel was traveling at the rate of twelve knots per hour and would arrive off quarantine at San Francisco Thursday morning. The barometer on the ship on Sunday night registered 30.12, temperature 72, with clear weather. All the passengers were well. The vessel on Sunday night was 896 miles from Honolulu, with a fresh southeasterly wind and moderate sea prevailing.

The Lurline on Sunday night at eight o'clock was 1305 miles out from Honolulu with light southerly winds prevailing. All well aboard.

Morse Goes Today.

C. P. Morse, general agent of the American-Hawaiian Steamship Company, leaves today on the Marama for the mainland. He will take in the Seattle Fair en route to San Francisco where he will join Mrs. Morse.

Shipping Notes.

The A.-H. office received a cable yesterday announcing the departure of the S. S. Nebraskan from Seattle for Honolulu on the 9th. She will arrive here on the 18th.

The transport Thomas has fourteen passengers for Honolulu and wants 500 tons of coal from here. It is not certain whether or not she will arrive today. The quartermaster's office force look for her tomorrow morning.

LOCAL OFFICE OF THE UNITED STATES WEATHER BUREAU.

Honolulu, Monday, October, 11, 1909.

Year	Mean Barom.	THERMO. Max.	Min.	Mean.	24 Hour Rainfall	Average Cloudiness	Average Rel Humidity	WIND Direction	Average Velocity
1900	29.94	87	73	80	.00	72	5	E	.....
1901	29.90	82	68	75	.00	80	8	S	.....
1902	29.99	84	68	76	.00	72	1	N	.....
1903	29.98	82	67	74	.00	74	1	W	.....
1904	30.02	82	74	78	.02	72	8	NE	.....
1905	30.01	81	74	78	.01	64	3	NE	1
1906	30.00	85	75	80	.01	75	1	NE	6
1907	29.93	80	70	75	.00	76	1	*	5
1908	29.99	85	70	78	.00	69	2	NE	5
1909	30.06	83	72	78	.00	66	4	NE	6
Avge	29.98	83	71	77	T	72	3	NE	.....

*NE and S.

WM. B. STOCKMAN,
Section Director.

TIDES, SUN AND MOON.

Day	October	High Tide Large	Ht of Tide	High Tide Small	Low Tide Small	Low Tide Large	Low Tide Small	Sun Rises	Sun Sets	Moon Rises and Sets
		p. m.	Ft.	a. m.	p. m.	a. m.				
M	11	2.13	1.4	2 28	8 33	8.09	5 56	5.36	5.36	3.47
T	12	2.48	1.3	2.54	8.57	8 52	5 56	5.36	5.36	4.36
		a. m.								
W	13	3 18	1.4	3.15	9.19	9.31	5.56	5.35	5.35	5.25
T	14	3.48	1.5	3.41	9.39	10.08	5.57	5.34	Sets	
F	15	4.19	1.6	4.09	10.00	10.47	5 57	5.33	6.52	
S	16	4.53	1.7	4.36	10 21	11 32	5.58	5.32	7.27	
						p.m.				
S	17	5 30	1.7	5 06	10.45	12 24	5.58	5.32	8.05	

New moon Oct. 13 at 9:42 p. m.

The tides at Kahului and Hilo occur about one hour earlier than at Honolulu.

Hawaiian standard time is 10 hours 30 minutes slower than Greenwich time, being that of the meridian of 157 degrees thirty minutes. The time whistle blows at 1:30 p. m., which is the same as Greenwich 0 hours 0 minutes. Sun and moon are for local time for the whole group.

METEOROLOGICAL RECORD.

Issued Every Sunday Morning by the Local Office, U. S. Weather Bureau.

DAY	October	Mean Barom.	THERM. Maximum	Minimum	Rainfall to 8 p. m.	Humidity	Average Cloudiness	WIND Direction	Ave. Vel.
S	3	30.08	82	71	.03	68	5	EE	7
M	4	30.08	82	74	1	72	4	Na	9
T	5	30.08	82	73	T	74	6	E	9
W	6	30.04	82	70	T	61	4	SE	11
T	7	30.02	82	74	.00	68	5	E	10
F	8	29.98	83	71	.04	78	6	NE	7
S	9	29.98	80	70	.00	72	4	SW	5

Note.—Barometer readings are corrected for temperature, instrumental errors, and local gravity, and reduced to sea level. Average cloudiness stated in scale from 0 to 10. Direction of wind is prevailing direction during 24 hours ending at 8 p. m. Velocity of wind is average velocity in miles per hour.

WM. B. STOCKMAN.
Section Director.

MARINE REPORT.

(From San Francisco Merchants Exchange.)

Monday, October 11, 1909.

Newport News—Sailed, Oct. 2, ship Edward Sewall, for Honolulu.

Salina Cruz—Sailed, Oct. 8, S. S. Mexican, for San Francisco.

San Francisco—Sailed, Oct. 9, S. S. Alameda, for Honolulu.

Port San Luis—Sailed, Oct. 10, S. S. Washtenaw, for Honolulu.

Seattle—Sailed, Oct. 9, S. S. Nebraskan, for Honolulu.

PORT OF HONOLULU.

ARRIVED.

Monday, October 11, 1909.

P. M. S. S. Mongolia, from San Francisco, 10 a. m.

C.-A. S. S. Marama, Morrisby, from Colonies, 4 p. m.

DEPARTED.

P. M. S. S. Mongolia, for Japan ports, Shanghai and Hongkong, 5 p. m.

Str. J. A. Cummins, for Waimanalo and Koolau ports, 7 a. m.

Str. Noeau, for Hanalei, Kilauea and ports, 5 p. m.

Str. W. G. Hall, for Kauai ports, 5 p. m.

U. S. L. H. Tender, Kukui, Middleton, for Kauai, 9 p. m.

DUE TODAY.

Str. Mauna Loa, from Kona and Kau ports.

U. S. A. T. Thomas, from San Francisco, p. m.

SAIL TODAY.

Str. Mauna Kea, for Maui and Hawaii ports, 12 m.

Str. Mikahala, for Molokai, Maui and Lanai ports, 5 p. m.

Str. Kinau, for Kauai ports, 5 p. m.

C.-A. S. S. Marama, for Victoria and Vancouver, 4 p. m.

SAIL TOMORROW.

U. S. A. T. Thomas, for Manila via Guam, p. m.

PASSENGERS.

Arrived.

Per R. M. S. S. Marama, from Colonies, Oct. 11.—Mrs. L. Skel and child, Mrs. Harvey Hutson, E. R. Oliver, F. Weir, E. W. Weaver, C. M. Hutson, Mrs. Bradshaw, Mrs. J. Kelly, J. Kelly, Mr. Adlington, Daniel Phillips, Mr. McNaughton.

Per P. M. S. S. Mongolia, from San Francisco, October 11.—For Honolulu: Mrs. J. W. Ambrose, Mrs. B. Angus, Mrs. E. S. Barnett, Miss K. Barnett, Miss M. Barnett, Dr. A. Behr, Mrs. A. Behr, C. G. Bockus, Mrs. J. Brooks, Miss Marion A. Brooks, Miss Ruth W. Brooks, C. J. Carter, Mrs. C. J. Carter, Mrs. F. E. Clayton, Mrs. K. M. Cook, Dr. H. H. Currie, Miss M. E. Darrow, T. Clive Davies, Mrs. T. Clive Davies, infant, maid and nurse, Miss G. Davies, Miss N. Davies, W. O. Dean, Mrs. Geo. W. Eckert, Miss K. Eckert, H. Focke, Mrs. H. Focke, Frank Greenwell, Mrs. J. F. C. Hagens, Miss Alice D. Hartwell, Dr. Geo. Herbert, Henry Holmes, Miss E. M. Hoffman, A. Humburg, Mrs. A. Humburg and infant, Sister Ishihara, Mrs. E. Glenn Johnson, Miss K. Kekele, W. Lanz, Miss Christine Larsen, A. L. Leach, Mrs. A. L. Leach, Mrs. A. Lewis, Miss Marion Lewis, Mrs. James H. Love, Forest Lowry, W. T. Lucas, Mrs. W. T. Lucas, F. W. Macfarlane, R. B. Marshall, Miss E. Maxwell, J. S. McCandless, A. J. McNicoll, Mrs. A. J. McNicoll, Mrs. Mamie Moore, Mrs. Emma T. Morris, Miss E. Pierce, S. P. Schultze, Mrs. S. P. Schultze, Miss Charl Stewart, S. M. Stock, Mrs. S. M. Stock, C. L. Stokes, Mrs. T. G. Thrum, Rev. K. Uchida, Miss E. V. Wallace, Miss Nancy R. Wallace, Miss K. Whiting, Dr. E. V. Wilcox, Hon. A. J. Wilcox, Mrs. A. J. Wilcox, A. G. Peavey. Layover: P. J. Bell, Miss J. B. Cook, S. Hattori, S. Niwa, Miss Rosamond Bates, Miss Grace Correll, Miss Olive Hoyt, Miss May Leadbetter, Mrs. H. B. Newell, Master Newell, Mr. and Mrs. George Gerdes, Miss L. S. Gibbs, Mr. and Mrs. J. F. Howard, F. Little, Miss Henrietta Roth.

Departed.

Per P. M. S. S. Mongolia, for Yokohama, Oct. 11.—Mrs. Geo. W. Eckert, Miss Eckert, John Weber and wife, Y Ishi, Mrs. Tanner, Miss Tanner, Mrs. Fiske, Miss Fiske, Mrs. Ziegemeier, Miss Christine Larsen, Mrs. Clayton, E. J. Lord, Miss M. Buford, Mrs. M. G. Cook, Mrs. S. G. Evans, Waldo Evans, Mrs. Jas. G. Field, Mrs. W. A. Glassford, Miss A. Kelly, Mrs. R. H. Leigh, Mrs. W. L. Littlefield and infant, H. P. Macfarlane, Mrs. H. P. Macfarlane, Miss M. Martin, Lloyd A. Newbre, Mrs. L. T. Sargent, Mrs. T. H. Taylor, Mrs. C. Wells.

Booked to Depart.

Per str. Mikahala, for Maui ports, October 12, 5 p. m.—Mrs. C. M. Cooke, Mrs. R. C. Sadler, Dr. Judd, Mrs. Judd, M. S. Harmon, Mrs. Harmon, M. Dudoit.

Per str. Mauna Kea, for Maui and Hawaii ports, October 12.—Miss Emma Sasaki, Mrs. C. K. Alee, B. D. Baldwin, Mrs. Baldwin, Miss S. S. Ryeroft, Mrs. Fitzpatrick and 2 children, C. H. Cooke, Miss Alice Cooke, W. F. Wilson, Mrs. Little, H. Wise, Mr. and Mrs. Spencer, M. Mitchell, Messrs Poole, Rooks, Smith, Geo. G. Cautlay.

Per str. Kinau, for Kauai ports, October 10.—Mr. Scudder, R. W. T. Purvis, Dr. A. Behn and others.

VESSELS IN PORT.

(Army and Navy.)

Iroquois, U. S. station tug.

(Merchant Vessels.)

Espada, Am. schr., Gray's Harbor, Oct. 3.

Kainlani, Am. bk., Colly, Auckland, Sept. 20.

Marama, Br. s.s, Morrisby, Colonies, Oct. 11.

TRANSPORT SERVICE.

Buford, from Honolulu for San Francisco, Oct. 6.

Dix, at Manila.

Logan, at Manila.

Thomas, from San Francisco for Honolulu, Oct. 5.

Sheridan, at Seattle.

THE MAILS.

Mails are due from the following points as follows:

San Francisco—Per Alameda, Oct. 15.

Yokohama—Per Nippon Maru, Oct. 16.

Vancouver—Per Aorangi, Oct. 15.

Colonies—Per Makura, Nov. 9.

Mails will depart for the following points as follows:

San Francisco—Per Nippon Maru, Oct. 16.

Yokohama—Per Tenyo Maru, Oct. 19.

Vancouver—Per Marama, today.

Colonies—Per Aorangi, Oct. 15.

Trent Trust Co., Ltd.

HOMES FOR SALE

1	KAPAHULU—Lot 100x100; 5-room house; 2 bedrooms	$	600.00
2	PACIFIC HEIGHTS—Lot 100x100; 4-room bungalow; 1 bedroom	$	950.00
3	NEAR FORT SHAFTER—Lot 73x166; 6-room house; bargain	$	1,100.00
4	KALAKAUA AVENUE—Lot 50x100; 6-room, 2-bedroom modern house	$	1,600.00
5	MATLOCK AVENUE—Lot 50x90; 6-room, 2-bedroom modern house	$	2,500.00
6	WAIALAE ROAD—Large lot; 8-room, 4-bedroom modern residence	$	2,700.00
7	WAIALAE RIDGE—75x150 lot; 6-room, 2-bedroom, new bungalow	$	3,000.00
8	NUUANU AVENUE—1 dwelling house and 2 stores, near Beretania avenue	$	3,100.00
9	ANAPUNI STREET—75x125 lot; one-story, 2-bedroom home	$	3,200.00
10	KINAU STREET—50x90 lot; 1½-story, 3-bedroom bungalow	$	3,250.00
11	PROSPECT STREET—Large lot; 1-story, well-improved 2-bedroom home	$	3,600.00
12	MANOA—200x200 lot; small modern 2-bedroom bungalow	$	4,000.00
13	ANAPUNI STREET—75x110 lot; 7-room, 3-bedroom house	$	4,000.00
14	WILDER AVENUE—100x150 lot; modern 8-room house	$	4,000.00
15	MAKIKI STREET—medium-sized lot; modern house; near Wilder avenue	$	4,500.00
16	TANTALUS—1-acre lot; modern 2-bedroom furnished home	$	5,500.00
17	PROSPECT STREET—2-story, modern, well-furnished home	$	6,500.00
18	PINEAPPLE RANCH of about 30 acres and modern house	$	7,700.00
19	PINEAPPLE RANCH of about 25 acres; under cultivation; house	$	8,000.00
20	WAIKIKI BEACH—nearly 2 acres land; 2 houses, and barn	$	8,500.00
21	PUNAHOU SECTION—large, modern, beautiful home	$	15,000.00

Houses To Let

Kaimuki	1 bedroom		$12.00
Luzo street	2 bedrooms		$15.00
Kaimuki	2 bedrooms		$25.00
Beretania avenue	2 bedrooms		$25.00
Young street	4 bedrooms		$25.00
Vineyard street	3 bedrooms		$30.00
No. 725 Kinau street	3 bedrooms		$32.50
No. 110 Bates street	3 bedrooms		$35.00
Beretania avenue	3 bedrooms		$40.00
No. 1475 Thurston avenue	4 bedrooms		$40.00
No. 1286 Beretania avenue	5 bedrooms		$40.00
Elsie avenue	5 bedrooms		$40.00

Furnished Houses To Let

Makiki street, 3 bedrooms.....$ 45.00
Nuuanu avenue, 4 bedrooms....$100.00

TRENT TRUST CO., Ltd.

EDITORS MEET AND ADOPT POLICY

(Continued From Page One.)

tion of the Higher Wage Association because, whereas, with a tempting bait of higher wages, they have collected from laborers over $30,000, that amount being either spent in vain or improperly appropriated, and because they yet engage agents on commission to collect more money from innocent laborers under different pretenses.

Resolved, That we consider it unjust and dishonorable to tax innocent laborers on mere promises of good returns which have not been fulfilled and which will never materialize to the benefit of the laborers. We further condemn such action as being nothing less than a pure fraud. Therefore, be it

Resolved, That we, as publicists, and true friends of the Japanese laborers, denounce the action of the agitators as most irresponsible and as detrimental to the good reputation and to the material prosperity of our laboring class as unbecoming and undesirable actions for Japanese who reside in, and receive protection from, the United States of America, with which Nation our Empire is on most friendly terms. We strongly protest against the methods of the agitators as unbecoming to law-abiding citizens and dishonorable to the name of the subjects of Japan. Therefore, be it

Resolved, That we will advise our countrymen against the dictates of the agitators and will protect our laborers from the lawless demonstrations of these people in order to restore the well-earned good reputation of our countrymen already imperiled by the foolish agitation. We shall aspire to restore the good feeling between the laborers and the planters and to encourage the spirit of cooperation and conciliation among all the races that commingle in harmony in the Paradise of the Pacific.

Resolved, That we are unanimous in our sincere hope that the income of our laboring class will become larger and as the best means of solution for the present labor question we will encourage contract work on the plantations. In its principle and actual working this system is preferable for and most advantageous to our laborers. We believe that there ought to be proper and adequate remuneration for efficient performance of work and that contract work best suits the Japanese laborers. We, as a body, shall encourage the contract system and work for the perfection of that system.

Resolved, That we will encourage contract work among our countrymen and sincerely hope that the planters will cooperate with us in giving out contract work to the Japanese laborers as far as pratieable and in better terms than hitherto existing so that the contractors will receive an adequate return for their work.

Resolved, That we, as a body, believe that all contract agreements should be made in written form with proper Japanese translations attached, so that there can be no misunderstanding arise between contractors and the planters in regard to price, weight or other conditions. We believe that the spirit of trust based upon a thorough mutual understanding is essential for the performance of good work, and believe that laborers and employers should honestly strive to deal squarely with each other according to the written terms of the agreement entered upon.

Resolved, That as to those who are employed in a work that can not be given out on contract, such as the work in the mill, etc., we hope sincerely that some readjustment of the wage scale will be made before long so that their income may be proportionately increased with that of the contractors.

Resolved, That we will advised our countrymen to wait patiently and continue in the faithful performance of their work. We will advise them at all times to refrain from rash and thoughtless actions.

Resolved, That there shall be no collections of money from laborers for any fund or expenses, but we pledge ourselves that in a proper, peaceful manner, in a conciliatory spirit and in an honest way, we shall do our duty for the advancement of the mutual prosperity of the planters and the Japanese laborers.

Resolved, That it is our earnest and sincere wish that our expectations will be smoothly carried out into realization, so that there will be no chance for any repetition of the agitation into which our innocent laborers were led and used as mere tools for the selfish purpose of agitators.

Resolved, That a copy of this resolution in the English language be mailed to the Hawaiian Sugar Planters' Association for their kind consideration and another copy to Consul General Uyeno, asking for his moral support. Be it also resolved that a representative be sent to wait on members of the H. S. P. A. to present to them our views.

(Signed)

HAWAII SHINPO, Honolulu.
HAWAIIAN JAPANESE DAILY CHRONICLE, Honolulu.
KAINAN SHINPO, Hilo, Hawaii.
HILO SHINPO, Hilo, Hawaii.
MAUI HOCHI, Wailuku, Maui.
KAUAI SHINPO, Lihue, Kauai.

Representative Men.

Present at this conference were Messrs. Sheba, Mikami, Haga and Sogawa, of the Hawaii Shinpo; Messrs. Kimura and Onodira, of the Chronicle; Mr. Fukunaga, of the Kauai Shinpo; Mr. Sasaki, of the Hochi; Mr. Yamamura, of the Kainan, and Mr. Sasaki, of the Hilo Shinpo.

Following the convention, the delegates gathered at a luau, at which R. W. Breckons, Marshal Hendry and R. O. Matheson were guests.

HOFFNUNG'S GOLDEN WEDDING IN LONDON

Writing under date of September 22 from London, Dr. F. Howard Humphris enclosed the following, stating that he believed it would be of interest to many in Honolulu. The clipping is from the London Times, as follows:

"Mr. A. Hoffnung, who was lunching in the grill-room of the Hyde Park Hotel yesterday, is a very remarkable man. For many years he was Hawaiian Minister in England. In order to occupy this position he had for the time being to drop his British nationality and assume the citizenship of those Pacific islands. Two years ago he celebrated his golden wedding by a ball at the Hyde Park Hotel. Mr. and Mrs. Hoffnung were married in Canada, and on that occasion there were four bridesmaids. All the four bridesmaids were present at the golden wedding ball, an incident that must be almost unprecedented. Mr. Hoffnung, who is well over seventy, is younger-looking and fuller of energy than many men of sixty. He is living now in a beautiful house near Maidenhead."

Philander C. Knox Jr., son of Secretary Knox, was fined fifteen dollars and costs in the district court at Philadelphia for overspeeding an automobile.

THE PACIFIC
Commercial Advertiser

Entered at the Postoffice at Honolulu, T. H., as second-class matter.

SUBSCRIPTION RATES:

One year.....$12.00
Advertising Rates on Application.
Published every morning except Sunday by the
HAWAIIAN GAZETTE CO., LTD.
Von Holt Block, No. 65 South King St.
C. S. CRANE - - - - - - Manager

THROW OUT THE LINE

Give the Kidneys Help and Many Honolulu People Will Be Happier.

"Throw Out the Life Line"—
The kidneys need help.
They're overworked—can't get the poison filtered out of the blood.
They're getting worse every minute.
Will you help them?
Doan's Kidney Pills have brought thousands of kidney sufferers back from the verge of despair.
Will cure any form of kidney trouble.

John L. Perry, Columbus, Texas, says: "About a year and a half ago I was taken sick with what I believed was kidney trouble. My limbs and feet began to swell and the doctor I consulted said I had Bright's disease. I received no relief from his treatment and consulted another physician. He told me I had dropsy and that my death was only a question of months. A friend, hearing of my condition, advised me to try Doan's Backache Kidney Pills. I procured a box and their use brought prompt relief. After taking the contents of a few boxes of Doan's Backache Kidney Pills, I was able to get around with ease. I can truthfully say I owe my life to the curative powers of this remedy. I always keep Doan's Backache Kidney Pills on hand and take a few doses occasionally with the best of results."

Doan's Backache Kidney Pills are sold by all druggists and storekeepers at 50 cents per box (six boxes $2.50) or will be mailed on receipt of price by the Hollister Drug Co., Honolulu, wholesale agents for the Hawaiian Islands.

Remember the name, Doan's, and take no substitute.

The Manoa Improvement club will hold an important meeting this evening at half-past seven o'clock at the residence of Judge Cooper. All residents of Manoa, whether club members or not, are asked to be present. A number of important matters will come up for consideration.

Southern France, especially Provence, has been visited by heavy storms accompanied by earthquake shocks which have caused considerable damage.

Lee McClung, treasurer of Yale University, has been chosen by President Taft to succeed Charles H. Treat as treasurer of the United States.

According to the official list of awards just published by the Alaska-

HOTEL STEWART

SAN FRANCISCO

Geary Street, above Union Square
Just opposite Hotel St. Francis

European Plan $1.50 a day up
American Plan $3.00 a day up

Steel and brick structure, furnishings cost $200,000. High class hotel at moderate rates. Center of theatre and retail district. On car lines transferring all over city. Omnibus meets all trains and steamers. Send for booklet with map of San Francisco. Hotel Stewart now recognized as Hawaiian Island headquarers. Cable address, "Trawets." A B C Code.

HOTEL STEWART

THE NUUANU

1634 Nuuanu Ave., near School St.

Large and airy furnished rooms and Cottages with or without board. $2.00 a day; special rates by the month.

Apartments, Cuisine and Service Highest Standard

The PLEASANTON

Wilder Ave. and Punahou

DELMONICO HOTEL

130 Beretania Street, adjoining Central Fire Station.
Furnished rooms, mosquito proof.
First class accommodation, en suite or single, for men only.
Terms reasonaable.

HOTEL MAJESTIC

Sachs Block, Fort and Beretania Sts.

Fine furnished rooms, $1 per day or $10 per month and up. Splendid accommodations.

MRS. C. A. BLAISDELL, Prop.

THE QUEEN

Nuuanu Street, near Vineyard.
FURNISHED APARTMENTS—
FROM $2.50 UPWARD.
Mrs. A. McDowall - - Proprietress

Amberol Records

70 New Ones for October

HAWAIIAN NEWS CO., LTD.

Alexander Young Bldg.

Drink Rainier Beer

AND KEEP HEALTHY.

EUREKA

PERFECTION ROOF PAINT

is the Best, Cheapest and Freshest
Postal for booklet to P. O. Box 93.
THEO. H. DAVIES & CO., Agents.

UNION BARBER SHOP

M. VIEIRA, Prop.

Entrances from King street next to Union Grill, and from Merchant street opposite Bishop & Co.'s bank.

VICTOR TALKING MACHINE

For Home Entertainment!

BERGSTROM MUSIC COMPANY, LTD

Tel. 321

LOCOMOBILE

BABY TONNEAU
READY FOR DEMONSTRATION.

SCHUMAN CARRIAGE CO., LTD.

Wm. G. Irwin & Co., Ltd.

AGENTS FOR THE
Royal Insurance Co., of Liverpool, England.
Scottish Union & National Insurance Co. of Edinburgh, Scotland.
The Upper Rhine Insurance Co., Ltd.
Commercial Union Assurance Co., Ltd., of London.

A necessity in every household—

Wiley's Folding Ironing Table

An improvement on the original, being made of reversed grain wood which will never warp.

TO BE HAD AT—

H. F. Bertelmann's Shop.

TOWNSEND UNDERTAKING CO.

LIMITED.

MUTUAL BURIAL ASSOCIATION.
CITY MAUSOLEUM.

AUTOS

INDEPENDENT AUTO STAND,
King and Bishop Streets. Phone 609

WING ON CHONG

DO NOT PAY FANCY PRICES FOR CHEAP NEW FURNITURE.
Bethel opposite the Empire.
P. O. Box 771

Fraternal Meetings

POLYNESIA ENCAMPMENT NO. 1, I. O. O. F.
Meets every first and third Friday of the month, at 7:30 p. m., in Odd Fellows' Hall, Fort Street. Visiting brothers cordially invited to attend.
W. ELLERBROCK, C. P.
L. L. LA PIERRE, Scribe.

EXCELSIOR LODGE NO. 1, I. O. O. F.
Meets evey Tuesday evening, at 7:30, in Odd Fellows' Hall, Fort Street. Visiting bothers cordially invited to attend.
M. W. TSCHUDI, N. G.
L. L. LA PIERRE, Sec'y.

HARMONY LODGE NO 3, I. O. O. F.
Meets every Monday evening, at 7:30, in Odd Fellows' Hall, Fort Street. Visiting brothers cordially invited to attend.
R. W. FOSTER, N. G.
E. R. HENDRY, Sec'y.

PACIFIC REBEKAH LODGE NO. 1, I. O. O. F.
Meets every second and fourth Thursday, at 7:30 p. m., Odd Fellows' Hall. Visiting Rebekahs are cordially invited to attend.
FREIDA VON BERG, N. G.
ALICE NICHOLSON, Secy.

OLIVE BRANCH REBEKAH LODGE NO. 2, I. O. O. F.
Meet severy first and third Thursday, at 7:30 p. m., in Odd Fellows' Hall. Visiting Rebekahs are cordially invited to attend.
SALLIE L. WILLIAMS, N. G.
ALEXANDRA BATH, Sec'y.

OCEANIC LODGE NO. 371, F. & A. M.
Meets on the last Monday of each month, at Masonic Temple, at 7:30 p. m. Visiting brethren are cordially invited to attend.
R. H. BEMROSE, W. M.
W. H. GOETZ, Secy.

LEAHI CHAPTER NO. 2, O. E. S.
Meets every third Monday of each month, at 7:30 p. m., in the Masonic Temple. Visiting sisters and brothers are cordially invited to attend.
ANNA S. WRIGHT, W. M.
ADELAIDE M. WEBSTER, Secretary.

LEI ALOHA CHAPTER NO. 3, O. E. S.
Meets at the Masonic Temple every second Saturday of each month, at 7:30 p. m. Visiting sisters and brothers are cordially invited to attend.
MINNIE RHOADS, W. M.
MARGARET LISHMAN, Secy.

OAHU LODGE NO. 1, K. of P.
Meets every first and third Friday at 7:30 o'clock, Pythian Hall, corner Beretania and Fort streets. Visiting brothers cordially invited to attend.
F. R. NUGENT, C. C.
R. GOSLING, K. of R. & S.

WILLIAM McKINLEY LODGE NO. 8, K. of P.
Meets every second and fourth Saturday evening at 7:30 o'clock, in Pythian Hall, corner Beretania and Fort streets. Visiting brothers cordially invited to attend.
F. M. McGREW, C. C.
E. A. JACOBSON, K. R. S.

COURT CAMOES NO. 8110, A. O. F.
Meets every second and fourth Tuesday of each month, at 7:30 p. m., in San Antonio Hall, Vineyard street. Visiting brothers cordially invited to attend.
CAESAR MEDEIROS, C. R.
H. PEREIRA, F. S.

CAMOES CIRCLE NO. 240, C. O. F.
Meets every second and fourth Thursday of each month, at 7:30 p. m., in San Antonio Hall, Vineyard street. Visiting companions are cordially invited to attend.
MRS. M. R. MEDEIROS, C. C.
MR. L. A. PERRY, F. S.

COURT LUNALILO NO. 6600, A. O. F.
Meets every first and third Wednesday evenings of each month, at 7:30 p. m., in Pythian Hall, corner Fort and Beretania streets. Visiting brothers cordially invited.
W. KELLE, C. R.
JAS. K. KAULIA, P. C., F. S.

HONOLULU AERIE 140, F. O. E.
Meets on second and fourth Wednesday evenings of each month, at 7:30 o'clock, in Pythian Hall, corner Berstania and Fort streets. Visiting Eagles are invited to attend.
WM. C. McCOY, W. P.
H. T. MOORE, Secy.

HONOLULU HARBOR NO. 54, A. A. of M. M. & P.
Meets on the first Sunday evening of each month, at 7 o'clock, at Odd Fellows' Hall. All sojourning brethren are cordially invited to attend.
By order Worthy President,
J. B. SEARLE.
FRANK C. POOR, Secy.

THEODORE ROOSEVELT CAMP NO. 1, U. S. W. V.
Meets every first and third Wednesday of each month in Waverley Hall, corner Bethel and Hotel streets, at 7:30 p. m.
By order of the Camp Commander.
J. K. BROWN, Adjutant.

MARINE ENGINEERS BENEFICIAL ASSOCIATION.
Meets second and fourth Mondays of each month at the new K. of P. Hall, corner Fort and Beretania streets.
GEORGE E. WARD, President.
H. G. WOOTTEN, Secretary.

HAWAIIAN TRIBE NO. 1, O. R. M.
Meets every first and third Thursday of each month, in K. of P. Hall, corner Fort and Beretania streets. Visiting brothers cordially invited to attend.
E. V. TODD, C. of R.
L. A. PERRY, Sachem.

HONOLULU LODGE 616, B. P. O. E.
will meet in their hall, King street, near Fort, every Friday evening. Visiting brothers are cordially invited to attend.
E. A. DOUTHITT, E. R.
H. C. EASTON, Secy.

HONOLULU SCOTTISH THISTLE CLUB.
Meets on 2nd and 4th Fridays in the month at 8 o'clock, in Rooms 11 and 12, Alexander Young Building.
J. R. M. MACLEAN, Chief.
JAMES H. FIDDES, Secy.

HAWAII CHAPTER NO. 1, ORDER OF KAMEHAMEHA.
Meets every first and third Thursday evening of each month at 7:30 o'clock in Fraternity Hall, Odd Fellows' building, on Fort street.
N. FERNANDEZ, Kuauhau.

DAMIEN COUNCIL, NO. 563, Y. M. I.,
meets every second and fourth Wednesday at 7:30 o'clock p. m. in St. Louis College Alumni Hall (Dreier Hall), Union street. Visiting members are always welcome.
W. J. GALLAGHER, President.
H. P. O'SULLIVAN, Secretary.

THE STAR
Merchant Tailor

Dyeing, Cleaning and Repairing all kinds of Clothes. Skillful workmen. Best in Town. All work Guaranteed.

Telephone 182. Give us a Call.
No. 21 Beretania St., near Emma St.

Get Your
SCHOOL SUPPLIES

COPY BOOKS,
PENS AND PENCILS

AT

PAWAA JUNCTION STORE

BUDDHIST CROWD AWAITING THE HEAD-SHAVING CEREMONY.

BUDDHISTS OF HAWAII

(Continued From Page One.)

seet in frock coats and hundreds of Japanese school children.

After most of the passengers went ashore the head priest, accompanied by Rev. Mr. Imamura and a delegation of Honolulu Japanese, descended to the wharf where he was greeted by his people. They showed marked respect, and instead of pressing upon him, endeavored to maintain a lane through which he might pass to the carriage waiting for him. The great crowd composed of people of other nationalities, however, pressed upon the line and broke it. Finally, the Patriarch was placed in the carriage with Mr. Imamura seated with him, the carriage being driven through a lane of Japanese. The organizations fell in behind and the march toward the Young Hotel began.

Ran to Keep Up.

The carriage horses started off at a slow trot and soon the organizations had to follow suit and all along the way up King street little perspiring children ran their legs off trying to keep up with the carriage. They finally arrived in front of the Young Hotel, perspiring, but ready for another run, as long as it would be with so high a church dignitary.

After a short rest the Count drove to the Buddhist church on Fort street.

Youthful Patriarch.

Count Soncho Otani is a youthful patriarch. He is about thirty years old, a polished, courtly young man, handsome in a European way, his manners and words betokening the cosmopolitan gentleman. He was extremely affable in his reception of a representative of this paper, who called upon him in the private reception room of the Hongwanji mission. He converses in English and his accent is that of Piccadilly.

Pleased at Welcome.

"We are delighted at the reception given us in Honolulu," he said. "I must confess that I was surprised to find so many of my countrymen and of my church here and the greatness of the welcome rather overpowers me.

"I regret that I will have no opportunity of seeing more of your country and more of the condition of my people here. Unfortunately I was unable to secure the accommodation I wanted on the Manchuria and that makes it necessary that I continue right on to Japan on the Mongolia.

"I am naturally pleased at the progress my church is making here. Our missionaries have been here a hundred years, I believe?" This last was a question.

"I have not heard whether our missionaries are making any converts among the races here other than the Japanese. I do not believe they are. They are not losing many of their members, however."

Here the interview ended and the patriarch took advantage of a few minutes intermission between this and his next reception to light a turkish cigarette and inhale a few mouthfuls of the scented smoke.

Moving Pictures Taken.

R. K. Bonine, the moving picture man, was on hand to catch some of the unique features of the occasion, running a few hundred feet of film at the mission and later at the schoolhouse.

CARTER MYSTIFIES AND DELIGHTS AUDIENCE

Maskelyne, Cooke, the Davenport Brothers, David Davenant, Hermann and all the rest of the great conjurors and illusionists were imitated to absolute perfection at the Opera House last night when Carter, the Mysterious, held forth.

Honolulu likes to prime itself up and make believe that it is critical. But there was not the least chance in the world to be critical for the show was so good that even Honolulu was carried off its metaphorical feet and wondered aimlessly how all the things were done.

The first part was made up of some clever conjuring. It was very clever conjuring. The cleverest trick was when cards from a pack placed in a goblet in plain view of the audience and on a glass table, rose from the pack at the command of the magician.

Then Carter brought on that clever illusion, with a supposedly hypnotized subject rising in the air from a couch with no visible means of support. The magazine writers tell that it is done with a curlicued steel bar, S shaped at the back. But if anybody can see the bar from the audience they can do better than anybody did last night.

The lady hoisted in the air on a chair by means of ropes and then made to disappear at the sound of a pistol shot, is another illusion that has been explained many times. Not a chance to see how Carter does it, though.

Then there are clever spiritualistic stunts in a secret cabinet during which youths who are tempted to go up on the stage from the audience are made the goats. Carter is securely tied and the doors are closed. Out come his hands through the windows, bells ring and all kinds of thing happen. When the doors are open, there is the old magician still tied tightly. The latter part of the stunt is sorrowful for the poor youth who is tempted inside the cabinet.

As a conjuring and illusion show, the one that Carter puts on is admirable. Considering that he arrived on the steamer only yesterday morning and yet produced last night a performance that would have done justice to the Egyptian Hall, the original home of mysteries, Carter has done a really wonderful thing.

There will be a performance each night at the Opera House until next Friday. It is more than worth going to see. It is a novelty and as good as one can see anywhere.

GLEANERS WILL HAVE BIRTHDAY

Wednesday, October 13, is the date set for a meeting of the Society of Missionary Gleaners, which, according to its present program will be one of the most interesting in its thirty-five years of existence.

The meeting will be held at the residence of Theodore Richards, 902 Kinau street, and will be practically a birthday party for the society. All friends and former members are invited. Miss Park and Mrs. Richards will tell the story of the society's early history and Mrs. Newell, Miss Hoyt and Miss Bates will speak on educational work in Japan. The last three are on their way to the Orient.

Mr. and Mrs. William E. Corey entertained the Duke of Leuchtenber at their French chateau which was once owned by the King of Westphalia. Mrs. Corey, who was Mabelle Gilman the actress, has entertained lavishly during the summer at her beautiful home despite the stories of her failure to gain social recognition.

Rear-Admiral James Barelay, United States Navy (retired), died at his home in Boston. He was widely recognized as a torpedo and ordnance expert.

CITY AUCTION CO

J. W. SMITHIES, Manager.

This Day

AT AUCTION

AT OUR SALESROOM, MERCHANT ST., ADJOINING THE STANGENWALD BUILDING,

Tuesday, October 12, 1909,

AT 10 O'CLOCK A. M.

Gentlemen's Smoking Caps,
Boys' Bathing Suits,
Ladies' Waking Suits,
Ladies' Belts, Ladies' Handbags,
Collars, Cambric Lining,
Dress Goods, Lace, Beads,
Ribbons, assorted colors,
Lace Capes, Lace,
Baskets, assorted sizes,
Shawl Straps, Hammocks,
National Cash Register,
Platform Scales.

ALSO

A lot of second-hand

Roller Skates

JAS. W. PRATT,
Auctioneer.

Jas. F. Morgan

STOCKS, BONDS AND REAL ESTATE

No. 857 Kaahumanu St.

Beach Property

Our bargain for this week is a house and lot on the Beach road; lot has a frontage of 100 feet; also servants' quarters on the place. This kind of property is scarce.

Two Weeks Only

We are offering for two weeks only the house and lot on mauka side of Wilder avenue, opposite switch.

AT AUCTION

We will sell at public auction on Saturday, October 16, 1909, at 12 o'clock noon, in our auction rooms, No. 857 Kaahumanu street, 2 shares Pacific Club stock and 83 shares Ewa Bottling Works, Ltd. By order of the executor of the Estate of Jas A. Low.

JAS. F. MORGAN;
AUCTIONEER.

We Have

The following properties for sale; some for cash and some on easy terms:

A pineapple plantation at a bargain; owner wants to leave town.

A house and lot in Kalihi.

The finest lot in Manoa Valley.

House and lot on Lunalilo street.

½-acre lot for $700.

About 1 acre; good view; Wyllie and Liliha streets; 4 lots, all in Puunui.

5 cottages; large grounds; centrally located; near car line.

Although

Prices have advanced in

KAIMUKI

we still have options on a few lots at the old prices; but as soon as options are up our prices go up.

JAS. F. MORGAN,

Castle & Cooke, Ltd.

SHIPPING AND COMMISSION MERCHANTS.

SUGAR FACTORS AND GENERAL INSURANCE AGENTS.

REPRESENTING

New England Mutual Life Insurance Company of Boston.
Aetna Fire Insurance Company.
National Fire Insurance Company.
Citizens' Insurance Company (Hartford Fire Insurance Company).
London Assurance Corporation.

WE DELIVER FULL-WEIGHT ICE TO YOUR DOOR FOR TWENTY. FIVE CENTS PER HUNDRED. BARNHART, TELEPHONE 146, MERCHANT STREET.

FORCEGROWTH

WILL DO IT.

"YAMATOYA,"
ALL KINDS OF
SHIRTS, PAJAMAS and KIMONOS
MADE TO ORDER.
1246 Fort St., just above Orpheum.

Rubber Goods

GOODYEAR RUBBER CO.

R. H. PEASE - - - President

573-575-577-579 Market Street, San Francisco, Cal., U.S.A.

Coca Cola Refreshes

BOTTLED BY
HAWAIIAN SODA WORKS
PHONE 516.

Catton, Neill & Company, Ltd.

ENGINEERS AND MACHINISTS, Queen and Richards Streets.
Boilers re-tubed with charcoal-iron or steel tubes. General ship work.

OUR MEATS

ARE ALL RIGHT.
Prompt delivery every day.

C. Q. YEE HOP & CO.

NEXT THE FISHMARKET.

PREFERRED BY ALL

Keystone-Elgin
AND
Ingersoll Watches

JOS. SCHWARTZ, AGENT

Hawaiian Stamps, old Calabashes, Tapas, Curios and Souvenirs. ISLAND CURIO CO., James Steiner, Elite Building, Hotel Street. Visitors always welcome.

Honolulu Scrap Iron Co.

C. H. BROWN - - - MANAGER
HALEKAUWILA STREET
Highest price paid for Old Brass, Scrap Iron and all metals.
Dealer in Second-hand Machinery.
Tel. 642. P. O. Box 547.

KWONG HING CHONG CO.

CHINESE GRASS LINENS, LADIES' SHIRTWAISTS, PONGEE,
1024 NUUANU STREET

PRECIOUS STONES

set in rings and brooches. Gold and silver jewelry made to order at reasonable prices. Your trade solicited.

SUN WO

CHAN CHEW - - MANAGER
1808 Maunakea St., P. O. Box 949

TOM KEENE

Best 5c Cigar

WING CHONG CO.

KOA FURNITURE.
Exquisite Models.
King Street, Next to Bethel.

The J. CARLO LOAN OFFICE
Fort Street near Hotel

It's very warm these October noons. But the beer is cold, just the right cold at

THE CRITERION

HOTEL AND BETHEL STS.

C. J. McCARTHY, Prop.

A GREAT MANY people brighten their polished floors by wiping them, once or twice a month, with a cloth dipped in milk.

A better way is to use Ivory Soap and lukewarm water. Apply with a soft cloth. Use very little water. Wipe dry with another soft cloth. By following this method you *clean* your floors as well as brighten them.

Ivory Soap

99 44/100 Per Cent. Pure

7

BUSINESS LOCALS.

See the beautiful display of millinery in the windows of Dunn's Hat Shop.

Whitney & Marsh's exhibit of French gowns, trimmings, etc., should not be missed.

Mr. Merchant! If you want your freight delivered from the wharf promptly and in a first-class manner, ring up Honolulu Construction and Draying Co. Phone 281.

People who wish to keep the interest of their heirs in mind will find it much to their advantage to nominate some good trust company executor of their estate. Bishop Trust Co. makes no charge for drawing up wills if they are named as executors.

Every indication points to the fact that the price of land will advance in the near future; in fact, is advancing now. The man who buys now will reap the benefit. The Hawaiian Trust Company, Ltd., has choice improved and unimproved pieces of property for sale in all parts of the city.

REAL CIRCUS MAY COME TO TOWN

Al. G. Barnes' Trained Wild Animal circus may exhibit in Honolulu if Joel C. Cohen will take up a proposition made to him by the management of the circus. Mr. Cohen received a letter yesterday from his San Francisco correspondent in which he stated that Mr. Barnes, although he has his dates pretty well set, would be willing to consider an offer from Honolulu.

Honolulu is a good circus town, for it is not often that the island people have an opportunity to see strange beasts, and Barnes' outfit has a fine collection. It is composed of sixteen animal acts with seven cages and two big steel arenas are required. He carries ten head of performing ponies. There is an elephant comedy act in which three tuskers take part. Seven lions and a bear give a thrilling performance. Six leopards, one giant kangaroo that does a boxing act, a group of performing bears and sealions go to make up several acts. There are also in the show Arabian horses, performing dogs and a "laughing and talking" pony.

Mr. Cohen has a lot of amusement propositions on hand just now and is not certain whether he can take up the circus just yet.

LORD MAY LAND SIBERIAN CONTRACT

E. J. Lord, the local capitalist and contractor, departed for the Orient last evening on the Mongolia. He stated that he might remain around Manila and other Far East cities for awhile and also might take a trip across the Trans-Siberian railway to St. Petersburg to see a contracting friend, who is said to have about $20,000,000 worth of railroad contracts on his hands. It is reported that Lord may have an opportunity to take some of these off his hands.

TIMELY ADVICE.

Never leave home on a journey at this season of the year without a bottle of Chamberlain's Colic, Cholera and Diarrhoea Remedy, is good advice for young and old. No one can tell when tained on board the cars or steamships. it may be required. It cannot be obBuy it before leaving home. For sale by all dealers, Benson, Smith & Co., Ltd., agents for Hawaii.

LOCAL BREVITIES.

Court Camoes, No. 8110, A. O. F., will meet in San Antonio hall this evening at 7:30.

Excelsior Lodge, No. 1, I. O. O. F., will meet in Odd Fellows' hall this evening at 7:30.

The Pythian Sisters' dance will be given on Tuesday, the 19th instant, in K. of P. hall. There will be good music and refreshments.

Tim Chong was arraigned yesterday morning before Judge Andrade in the District Court for violation of the Board of Health ordinances.

Chas. K. Simpson has established his patent rights for an invention magnifying the sounds of phonographs. The device is called the magnaphone, and has been used locally.

A big automobile skidded on the car tracks in front of W. W. Dimond's on King street, last night, and bumped up on the sidewalk, smashing an iron hitching post en route. No particular damage was done to the machine.

A meeting of the Ahahui Iolani o na Wahine Hawaii will be held tomorrow afternoon at half-past three in the parish house of St. Andrew's Cathedral for the dispatch of important business. A full attendance of the members and their friends are cordially invited to be present.

A horse pulling one of Love's bakery wagons yesterday cut loose on Queen street, and, after endangering the lives of a dozen pedestrians, smashed into a truck on Nuuanu avenue and turned a complete somersault. Examination proved his shoulder to be fractured, and he was shot.

Shiraka, a Japanese laborer on Waimanalo plantation, was yesterday stabbed by coworkers, and a messenger bringing the news into town a-horseback started the sheriff's officers after the offenders. It is alleged that the man defied his creditors after borrowing money through the Tanamoshi bank system.

A letter received by a Chinese gives the information that L. H. Kentwell, who graduated from Oahu College in 1897, and afterwards took a law course at Columbia University, is now at Oxford studying for the degree of Doctor of Civil Laws. Upon graduation it is said he will take the chair of Civil Laws in the University of Peking.

Pang Ping Peck and Wong Kwai yesterday objected to the county rules that make a stab at providing clean streets and obstructed the cleansing way of Sam Silva, a Portuguese employed by the city. Sam expostulated and the pakes took his broom away from him and lambasted him with it. The assaulters were taken into custody, but the broom is past all usefulness except as "Exhibit A of the prosecution." Its cleansing days are over, for Sam's head was the hardest, and the broom broke.

Dr. Donald Currie, of the Marine Hospital Service, who returned yesterday on the Mongolia, recently attended an international conference against leprosy in Bergin, Norway. He went as a delegate from Hawaii. The congress lasted four days. Dr. Currie stated that the congress came to the conclusion that leprosy was communicated from man to man, though just in what way is unknown. Another resolution advised nations to isolate lepers, and the congress also stated its belief in the curability of the disease.

PERSONALS.

Dr. George Herbert returned yesterday on the Mongolia.

F. W. Macfarlane of the Union Feed Company, returned from the Coast yesterday on the Mongolia.

John Martin returned home yesterday on the Mongolia after a long absence spent on the Coast.

W. T. Lucas, manager of May & Co., arrived yesterday on the Mongolia. While on the mainland Mr. Lucas was quite ill, but he has quite recovered.

Mrs. Mamie Moore, formerly of Honolulu and recently of Los Angeles, arrived on the Mongolia to visit with her sister, Mrs. Bell of Vineyard street.

The latest addition to the police force is John Woo, who commenced his duties under Chief Leal yesterday morning. He has been appointed as the Korean officer in the place of C. Y. Yong, resigned.

Autumn Millinery

IN ALL ITS SPLENDOR.

A more beautiful display of exclusive millinery would be hard to find.

STRIKING CREATIONS

of imported models, as well as copies from our workrooms.

CLASSIC SILK AND FELT HATS

These hats are both stunning and becoming. Pay a visit to our Millinery Department and see the latest styles.

Beautiful display of new wash dress goods.

N. S. Sachs Dry Goods Co., Ltd.

Cor. Fort and Beretania Sts.

"NOXALL" JR.

A convenient little filter for family use, where only a small quantity of water is desired.

EASILY TAKEN APART. EASILY CLEANED.

Will prevent typhoid and all diseases caused by drinking impure water.

"MAKES BAD WATER GOOD—GOOD WATER BETTER."

W. W. DIMOND & CO., LTD.

53-55-57 KING STREET, HONOLULU.

Knox Make

AND

Knox Style

Most fashionable hats in Honolulu are those made by Knox of New York and sold by us.

Regular Derby Style, $5.00

Knox, Beacon, Felt Hats $3.50

You can not beat them anywhere in the world for quality and price.

SILVA'S TOGGERY

Elks' Building King Street

Phone 651

A Ladies Street Shoe

$3.50

Lot 351.

MODEST, REFINED, COMFORTABLE— CORRECT LAST FOR DAY WEAR.

M. McInerny Shoe Store

You Love Your Children

Of course you do. You would not let anybody cramp your child's head! Then why CRAMP his FEET? A child can't grow properly with cramped feet. Mrs. A. R. King's Children's Shoes bring instant relief to a child's cramped feet. Every mother should call and inspect our new stock. The very latest models of correct fitters.

Prices that will interest every mother
We like to serve children.

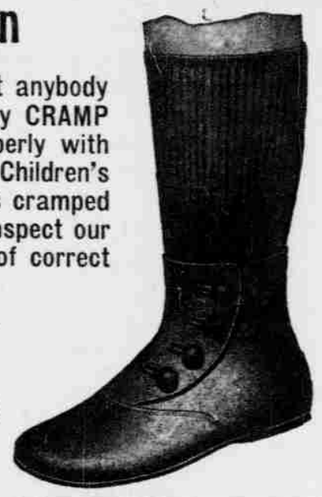

Regal Shoe Store

ERNEST N. SMITH TAKES A BRIDE

Chronicle, September 29—The wedding of Miss Edna May Robotham, daughter of Mrs. Adela Tucker Robotham, and Ernest N. Smith took place last evening at the bride's home in Indianapolis. Ernest Smith is the son of Walter Gifford Smith of Honolulu, and his bride is well known here, having made her home at Palo Alto during her college course at Stanford. The wedding was a brilliant affair, the maid of honor, Miss Agnes Smith, coming from New York, and the bridesmaids and best man going from here to be attendants in the bridal party. After a honeymoon trip Mr. Smith and his bride will be at home after November 15 at Burlingame, where a pretty bungalow awaits their coming.

C. BOLTE UNDER ARREST.

C. Bolte was placed under arrest yesterday on a warrant sworn out by Jacob Coerper, charging him with criminal intimacy with his wife. Bolte's name did not appear on the police court blotter until some hours after the arrest. Flashlight photographs and other things are said to figure in the evidence collected against the accused, who will probably be arraigned this morning.

Torrential rains caused the loss of one hundred lives in northern Syria.

Veranda Rooms

With Every Modern Convenience

HAWAIIAN HOTEL

For **MEALS** Go To

ALEXANDER YOUNG HOTEL

or **CAFE**

DEATH OF MRS. MILLIKEN.

News has reached Honolulu of the death at Lake Placid, N. Y., of Mrs. Louise Milliken, of New York City, formerly of Plainfield, N. J. She was the wife of Foster Milliken, who, although not resident of Honolulu, is so well known here that the news of his wife's death will cause profound sorrow to his many local friends. Her death occurred on September 17 and the funeral was held the following Monday at the home of her sister-in-law in Plainfield, her old home. She had been in poor health for nearly a year but had not seemed to be any worse up to the time of her death.

WHITNEY & MARSH, Ltd.

OUR

Parisian Novelties

ARE

NOW ON EXHIBITION

Gowns, Trimmings, Silks, Scarfs, Neckwear.

Meats and Fish

We believe you can get better meats and fish at this market than anywhere in the city. We keep everything in cold storage, and it reaches you fresh.

Metropolitan Market

W. F. HEILBRON, PROP. TELEPHONE 45.

YOU ARE INVITED TO INSPECT THE DISPLAY OF

NEW FALL MILLINERY

—AT—

K. ISOSHIMA, King St., near Bethel.

SALE OF WASH WAISTS THIS WEEK

If its new you will find it at JORDAN'S

ALL SIZES IN THE CELEBRATED MADAME IRENE CORSETS

Special showing of

Fashionable Walking Skirts

Our new line of Ladies Walking Skirts are up to date in every particular — cleverly tailored and cut with style and fit.

New Wool Taffetta Cloth Skirts; popular shades; at $12.50, $13.50, $15.00, $16.50.

Guaranteed Taffetta Silk Walking Skirts; 12 styles; all sizes; $12.00, $13.50, $15.00, $16.50, $17.50, $18.50.

White English Serge Skirts; nobby and durable; $12.50.

Voile Skirts; with or without silk drops; $7.50 to $21.00.

Striped Mohair Skirts, including the new greens, $7.50 to $12.50.

Lightweight Colored and Black Cloth Skirts, $5.00 to $12.50

OUR SPECIAL AIM IS—"WE DON'T HAVE DUPLICATES."

Domestic Department

We desire to call the attention of gentlemen who have their shirts specially made that we have now a beautiful line of colored and white shirtings; great values; 20c to 50c yard.

We Invite Your Inspection

PRINCESS SLIPS, $1.75, $2.00, $2.50, $3.00, $3.50 to $6.50

JORDAN'S

NEW STYLES IN AUTO VEILS. ALL COLORS.

Oceanic Steamship Co., Time Table

DIRECT SERVICE TO SAN FRANCISCO.

From San Francisco:		For San Francisco:	
ALAMEDA	OCTOBER 15	ALAMEDA	OCTOBER 20
ALAMEDA	NOVEMBER 5	ALAMEDA	NOVEMBER 10
ALAMEDA	NOVEMBER 26	ALAMEDA	DECEMBER 1
ALAMEDA	DECEMBER 17		

RATES from Honolulu to San Francisco—First Class, $65; Round Trip, $110. Family Room, extra.

WM. G. IRWIN & CO., LTD., Agents.

AMERICAN-HAWAIIAN STEAMSHIP COMPANY.
FROM NEW YORK TO HONOLULU. WEEKLY SAILINGS VIA TEHUANTEPEC.

Freight received at all times at the Company's wharf, 41st Street, South Brooklyn.

FROM SAN FRANCISCO TO HONOLULU VIA PUGET SOUND:
PLEIADES to sail.....OCTOBER 9
Freight received at Company's wharf, Greenwich Street.

FROM HONOLULU TO SAN FRANCISCO:
PLEIADES to sail...SEPTEMBER 27
COLUMBIAN to sail..SEPTEMBER 30

FROM PUGET SOUND TO HONOLULU DIRECT:
NEBRASKAN to sail ....OCTOBER 2
PLEIADES to sail.....OCTOBER 19
For further information apply to H. HACKFELD & CO., LTD., Agents, Honolulu; C. P. MORSE, General Freight Agent.

Canadian-Australian Royal Mail Line

Steamers running in connection with the Canadian Pacific Railway Co. call at Honolulu on or about the following dates:

FOR FIJI AND AUSTRALIA:		FOR VANCOUVER:	
AORANGI	OCTOBER 16	MARAMA	OCTOBER 13
MARAMA	NOVEMBER 13	MAKURA	NOVEMBER 9
MAKURA	DECEMBER 10	AORANGI	DECEMBER 8
AORANGI	JAN. 8, 1910	MOANA	JANUARY 5
MOANA	FEBRUARY 5		

*Will call at Fanning Island.

THEO. H. DAVIES & CO., LTD., GENERAL AGENTS.

PACIFIC MAIL S. S. CO., AND TOYO KISEN KAISHA.

Steamers of the above companies will call at Honolulu and leave this port on or about the dates mentioned below:

FOR THE ORIENT:		FOR SAN FRANCISCO:	
TENYO MARU	OCTOBER 19	NIPPON MARU	OCTOBER 16
KOREA	OCTOBER 26	SIBERIA	OCTOBER 22
NIPPON MARU	NOVEMBER 9	CHINA	OCTOBER 30
SIBERIA	NOVEMBER 15	MANCHURIA	NOVEMBER 6

H. HACKFELD & CO., LTD., Agents.

MATSON NAVIGATION COMPANY.

Schedule S. S. HILONIAN, in the direct service between San Francisco and Honolulu:

Arrive Honolulu.	Leave Honolulu.
OCTOBER 27	NOVEMBER 2
NOVEMBER 24	NOVEMBER 30
DECEMBER 22	DECEMBER 28

CASTLE & COOKE, LTD., Agents.

Crushed Rock and Rock Sand

HUSTACE-PECK COMPANY, LTD.
63 QUEEN STREET. PHONE 295.
We crush our own rock and deliver to all parts of the City. Estimates given on all kinds of road work and grading. Reasonable Prices.
GIVE US A TRIAL. WE GUARANTEE SATISFACTION.

Union-Pacific Transfer Co., Ltd.

BAGGAGE, SHIPPING STORAGE, WOOD, PACKING, COAL.
Phone 58
426 KING ST. FURNITURE AND PIANO MOVING.

MARAMA

BAGGAGE
PROPERLY SEALED to all parts of the United States. Personal attention to all orders.

City Transfer Co.
JAS. H. LOVE
Phone 152

LET US HANDLE YOUR
Baggage and Furniture
GOMES' EXPRESS
PHONE 298.

WOOD AND COAL
GIVE US A TRIAL, AND NOTE QUANTITY AND QUALITY.
ISLAND TRANSFER
PHONE 588. G. W. McDOUGALL, Prop.

WANTED
NEWLY LAID EGGS
at the
BALTIMORE
Fort St., next to Day's Grocery Store.

"Waterhouse Trust"

REAL ESTATE FOR SALE.

A fifty ($50) dollar cash payment and ten ($10) dollars a month will buy a lot in the Kaimuki Park Tract. These lots command a view of Koko Head and Waialae Bay, and are convenient to car line.

Eight lots in Kaimuki Tract on the same terms—each lot containing 15,000 square feet. View of Diamond Head and Honolulu Harbor.

COLLEGE HILLS.

Two desirable building lots—36,000 sq. ft.....$2,000
13,000 sq. ft..... .950

Let us show you an investment in College Hills real estate—an opportunity seldom offered. Take advantage of it.

"Waterhouse Trust"

Fort and Merchant Streets.

Army and Navy News

When Admiral Hollyday was here a few weeks ago he stated to Captain Marix, Quartermaster at Camp Very, that he had seen General Elliott and Colonel Denny of the Marine Corps, before leaving Washington, and it was possible that both officers might visit Honolulu to look over the marine barracks site at the Pearl Harbor naval station.

Captain Marix has also suggested to Colonel Denny that the nearest water supply base to Pearl Harbor station was five or six miles away, and that it would be a good thing if he would come here to look the situation over before active construction work began. The Advertiser's Washington correspondent states that Colonel Denny is shortly to visit this station, and largely in connection with the supply question.

As to the plans and specifications for the marine barracks the marine corps department will probably advertise for bids some time about November 15.

To Stay Here.

Among the passengers on the Thomas bound for Honolulu are Mrs. Cree, wife of Major Cree, commander of the artillery district of Honolulu; Mrs. Pourie, wife of Captain Pourie, Coast Artillery; Captain W. H. Chapman, Twentieth Infantry; Lieutenant Chilton, Twentieth Infantry.

PASSENGERS COMING ON THOMAS TODAY

The transport Thomas, which is due today from San Francisco, has the following passengers aboard, en route to Manila: Brigadier-General and Mrs. J. J. Pershing, three children and nurse; Lieutenant-Colonel J. H. Pendleton, U. S. M. C., and Mrs. Pendleton; Major Lewis E. Goodier, Judge Advocate, and Mrs. Goodier and three children; Major A. W. Morse, Medical Corps; Major Samuel G. Gurney, Philippine Constabulary and Mrs. Gurney and two children; Major C. C. Smith, Philippine Scouts; Captain H. T. Ferguson, Twenty-first Infantry; Captain H. W. Carpenter, U. S. M. C., and Mrs. Carpenter; Captain W. H. Chapman, Twentieth Infantry, and mother; Captain Frederick Pomroy, Subsistence Department; Mrs. Pomroy and Miss Kathleen Crowley; Chaplain James K. Griffes, Seventh Infantry, and Mrs. Griffes; Captain C. S. Turner, Seventh Infantry, and Mrs. Turner and one child; Captain P. H. Mullay, Fourteenth Infantry; Captain G. B. Bond, Twentieth Infantry; Captain Willis C. Metcalf, quartermaster, Mrs. Metcalf and two children; Captain Harry R. King, Philippine Scouts and Mrs. King; Captain Alfred Ballin, Philippine Scouts, and Mrs. Ballin.

Captain Walter H. Loving, Philippine Constabulary; Lieutenant T. H. Dillon, Engineer Corps; Lieutenant J. G. Donovan, Coast Artillery; Lieutenant L. D. Booth, Coast Artillery, Mrs. Booth and Mrs. Middleton; Lieutenant John R. Barber, Medical Corps, and Mrs. Barber; Lieutenant A. J. McDonald, Philippine Scouts, Mrs. McDonald and three children; Lieutenant Edward G. Huber, Medical Corps, Mrs. Huber and child; Lieutenant H. G. Coulter and mother; Lieutenant Alexander D. Pearce, Medical Corps; Lieutenant George Trotter-Tyler, Medical Corps; Lieutenant James A. Wilson, Medical Corps; Lieutenant C. S. Hoffman, Twenty-third Infantry; Lieutenant U. M. Diller, Twelfth Infantry, and Mrs. Diller; Lieutenant A. W. Chilton, Twentieth Infantry; Lieutenant Thomas Catron, Twenty-third Infantry; Lieutenant Elkin K. Franklin, Thirteenth Cavalry; Lieutenant H. L. Taylor, Twenty-third Infantry; Lieutenant James R. Mill, Thirteenth Cavalry; Lieutenant Roy H. Coles, Twenty-third Infantry; Lieutenant Edward F. Harding, Fourteenth Infantry; Lieutenant Joseph C. Morrow, Twenty-third Infantry; Lieutenant Raymond Smith, Fourth Infantry; Lieutenant Arthur B. Underwood, Twentieth Infantry; Lieutenant Lee B. Davis, Fourteenth Infantry; Lieutenant Wentworth H. Moss, Third Infantry; Lieutenant Francis B. Hunter, Twelfth Infantry; Lieutenant John S. Singleton, Third Infantry.

J. C. Whinnery, dental surgeon and sister; George C. Sellner, Philippine Constabulary Band; Mr. and Mrs. J. A. Settle and child; H. V. Bootes, Quartermaster's Department, and Mrs. Bootes, Edward Bould, Mr. and Mrs. E. H. Forst and two children, Harry J. Smith, Quartermaster's Department; H. F. England, D. I. Wilmoth, Robert Beattie, H. H. Gill, Mrs. W. C. Rivers and child, Mrs. John K. Cree and two children, Mrs. John E. Baxter and two children, Mrs. J. W. Craig and two children, Mrs. Frank J. Morrow and child, Mrs. J. K. Parsons, Mrs. J. B. Pourie, Mrs. Percy L. Jones, Mrs. R. T. Ward, Mrs. Agnes E. Geary and child, Mrs. George E. Turner and child, Mrs. Phoebe M. Elder, Mrs. J. W. Hensley, Mrs. J. S. McCord, Mrs. H. R. Van Debee and mother, Mrs. M. A. Glendenning, Miss Margaret Robertson, Carl F. Heintz, R. W. Tarbet, John R. Bauer, R. W. Hinds, Mrs. William A. Glassford, Mrs. John Irwin and child, Mrs. E. T. Morris, Mrs. Jonathan Brooks and two children and Mrs. H. C. Judson and child.

BORN.

LITTLE—At Waialua, Oahu, October 5, 1909, to the wife of John Little, a daughter.

AND for cribs, baby carriages, or go-carts, see J. Hopp & Co. They have many styles of go-carts and carriages, one go-cart is only $2.75.

Have you friends on the incoming steamers? Send them a message of welcome; andwhen they leave, flash a God speed to them over the sea by
WIRELESS!

MANOA SUBURBAN LOTS
ADJOINING COLLEGE HILLS
FOR SALE

Six lots in this tract have been sold during the past two weeks—only nine more are offered for sale.

These lots are on the car line, possess all suburban conveniences, are cleared and ready for building.

NO ADVANCE IN PRICE AND THE TERMS ARE EASY.

ALFRED D. COOPER
307 JUDD BUILDING

TO WHOM IT MAY CONCERN.

This is to notify the public that Leon A. Merees is no longer in the employ of the undersigned.

FOUNTAIN SODA WORKS.
W. S. RYCROFT, Mgr.
Honolulu, T. H., Oct. 9, 1909.
354

Classified Advertisements

OFFICES FOR RENT.

ALEXANDER YOUNG BUILDING—Honolulu's only up-to-date fire-proof building; rent includes electric light hot and cold water, and janitor service. Apply the von Hamm-Young Co., Ltd.

"THE STANGENWALD"—Only fire proof office building in city.

Halstead & Co., Ltd.
STOCK AND BOND
BROKERS
LOANS NEGOTIATED
Members Honolulu Stock and Bond Exchange.

HONOLULU STOCK EXCHANGE

Honolulu, Monday, October, 11, 1909.

NAME OF STOCK.	Capital Paid Up	Par Val	Bid	Ask
MERCANTILE.				
C. Brewer & Co.	$2,000,000	$100	....	....
SUGAR.				
Ewa	5,000,000	20	30¾	30¾
Haw. Agricultural	1,200,000	100	225	260
Haw Com & Sugar Co	2,312,755	25	31	*34¾
Haw Sugar Co	2,000,000	20	....	49½
Honomu	750,000	100	....	175
Honokaa	2,000,000	20	18¾	18½
Halku	500,000	100	300	....
Hutchinson Sug Plan Co	2,500,000	25	....	17
Kahuku	500,000	20	30	....
Kekaha Sugar Co.	800,000	100	....	2.5
Koloa	500,000	100	....	150
McBryde Sug Co Ltd	3,500,000	20	4¼	4¾
Oahu Sugar Co.	3,400,000	20	32½	32¾
Onomea	1,000,000	20	....	52
Ookala	500,000	20	11	....
O'aa Sugar Co Ltd	5,000,000	20	5	5½
Olowalu	150,000	100	....	....
Pauahau Sug Plan Co	5,000,000	50	....	27½
Pacific	500,000	100	....	....
Paia	750,000	100	300	315
Pepeekeo	750,000	100	....	....
Pioneer	2,750,000	100	185½	186
Waialua Agri Co.	4,500,000	100	....	119
Wailuku	1,500,000	100	....	....
Waimanalo	252,000	100	....	250
Waimea Sugar Mill	125,000	100	....	....
MISCELLANEOUS				
Inter-Island S S Co	2,250,000	100	112	....
Haw Electric Co.	500,000	100	150	....
H R T & L Co		100	102	....
H R T & Co Com.	1,150,000	100	88	....
Mutual Tel Co.	150,000	10	....	....
Nahiku Rubber Co	60,000	100	....	....
Nahiku Rubber Co	Assess.	100	....	†
O R & L Co.	4,000,000	100	134½	....
Hilo R R Co.	1,000,000	20	11	14½
Honolulu Brewing & Malting Co Ltd	400,000	20	....	28¼
Haw Pineapple Co.	500,000	20	27½	28
BONDS	Amt. Outstanding			
Haw Ter 4 p c (Fin. Claims)	315,000	....	....	....
Haw Ter 4 p c (Refunding 1905	600,000	....	....	....
Haw Ter 4¼ p c	1,000,000	....	....	....
Haw Ter 4½ p c	1,000,000	....	....	....
Haw Ter 3½ p c	1,044,000	....	....	....
Cal Beet Sug & Re-Co 6 p c	1,000,000	....	....	101¼
Haiku 6 p c	225,000	....	....	....
Hamakua Ditch Co (upper ditch) 6 s	200,000	....	....	....
Hawaiian Irrigation Co 6s 25 p c paid	745,000	....	....	....
Hawaiian Irrigation Co 6s, fully paid	55,000	....	....	....
Haw Com & Sugar Co 5 p c	1,240,000	....	....	....
Hilo R R Co 6 p c	1,000,000	....	100	....
Honokaa Sug Co 6 p c	450,000	....	102½	....
Hon R T & L Co 6 p c	647,000	....	109	....
Kohala Ditch Co 6s	500,000	....	....	100
McBryde Sug Co 6 p c	2,000,000	....	97	....
O R & L Co 5 p c	2,000,000	....	101	....
Oahu Sugar Co 5 p c	900,000	....	101	....
Olaa Sugar Co 6 p c	1,250,000	....	100	....
Pacific Sugar Mill Co 6 s	500,000	....	103	....
Pioneer Mill Co 6 p c	1,250,000	....	104	....
Waialua Ag Co 5 p c	1,500,000	....	100	....

*23.125 on $100 paid. †54 per cent. paid.

Session Sales.

25 Oahu Sug. Co., 32.50; 90 Ewa, 30.50; 5 Pioneer, 185.75; 5 Pioneer, 186.

Between Boards.

65 Hawaiian Sug. Co., 49; 10 Pioneer, 186; 25 Kekaha, 180; 70 Honokaa, 18.50.

Albert F. Afong
832 FORT STREET
STOCK AND BOND BROKER
Member Honolulu Stock and Bond Exchange

Classified Advertisements

WANTED.

WHITE saleslady with experience in retail store. Apply K. Isoshima, King street. 354

GERMAN lady wishes to exchange German lessons and conversation for her board. Address O. P., Advertiser office. 354

EXPERIENCED typewriter and stenographer in Honolulu office. Address B., this office. 8477

BOY wanted to learn the jewelry trade. H. Culman, Fort and Hotel. 8467

SITUATIONS WANTED.

BY young Chinese who can operate typewriter. Permanent employment desired. Address H. Y., P. O. Box 2. 8473

FOR RENT.

CENTRALLY LOCATED, a well furnished suite of rooms; also single room; corner Beretania and Union streets. 8471

NEW cottage, Kaimuki; 2 bedrooms; phone 1645; rent $20. 354

MOSQUITO-PROOF furnished house to rent at Kaimuki, from December 1, 1909, to September 1, 1910. See A. B. Ingalls. 8476

LARGE furnished front room. Apply 904 Lunalilo, cor. Kapiolani St. 8473

PROFESSIONAL CARDS.

DRAMATIC.

MARIE KENNY, Dramatic Studio, 175 Beretania. Practical 3-months' private course. Acting, Monologues, Vaudeville, Dancing, Reading, Elocution, Grace Culture. Phone 33.

VOCAL.

HUGO HERZER, Teacher of Singing Season 1909-10 from Sept. to June, inclusive. Studio 20-22 Kapiolani Building. Residence telephone 1301. 8444

William Williamson
BROKER
Stocks, Bonds
AND
Real Estate
Member Honolulu Stock and Bond Exchange
83 MERCHANT STREET
P. O. Box 538 - - - - - Tel. 615

FOR SALE.

House and lot;	Young St	$1500.00
" "	Kinau St	2750.00
" "	Beretania St	5000.00
" "	Liliha St	1800.00
" "	S. King St	6000.00
" "	Palama	1600.00
" "	School St	3500.00
" "	Nuuanu	2000.00
" "	"	1100.00
" "	"	850.00
" "	Kalihi	3500.00
" "	"	2900.00
" "	"	4000.00
" "	"	1500.00
" "	"	4000.00

Improved and unimproved lots at Nuuanu, Kalihi, Palama, Kapahulu and Manoa. Easy terms.

J. H. SCHNACK, 137 Merchant St.

WANTED.

TEN strenuous people to acquire 10A. each in a 100A. lot where cotton will produce a profit of $50 or more per acre. Only 20 min. from car line; good place for a home; view unsurpassed.

W. L. HOWARD.
202 McCandless Bldg. Tel. 181.

A. J. CAMPBELL
STOCKS and BONDS
79 MERCHANT ST.
Member Honolulu Stock Exchange
During my absence from the Territory Joe Andrade will represent me on the Honolulu Stock Exchange and in all matters pertaining to the sale of stocks and bonds. A. J. CAMPBELL.

The Waterhouse Co.
Display Rooms No. 14 Queen St.
Office Judd Building.
AGENTS FOR
National Cash Register Co.,
Burroughs Adding Machine Co.,
Fox Typewriter Co.

W. P. ROTH
STOCK and BOND
BROKER
MEMBER OF HONOLULU STOCK AND BOND EXCHANGE.
848 Kaahumanu Street.

Classified Advertisements

FURNISHED ROOMS.

THE NEW ERA HOTEL, No. 1450 Fort St., furnished rooms by the day, week or month. Tropically situated. Terms reasonable. Inquire on the premises. MRS. HENRY SMITH. 8440

COTTAGES, with board. Mrs. J. Cassidy, 2005 Kalia road, Waikiki.

NICELY furnished rooms, 1124 Adams Lane. Cool and pleasant. 8377

FOR SALE.

PRETTY 5-room bungalow below 6th ave. Kaimuki; large grounds, planted with fruit trees; lovely view. Price, $2200. Mrs. C. E. Haynes. 8479

FURNISHINGS complete of five-room bungalow in Manoa, with privilege of renting the house from Nov. 1st. Address XX, Advertiser. 8474

ONE new gasoline engine (Otto); cheap. H. F., this office. 8435

ROOM AND BOARD.

WITH private family; cool, mosquito-proof room with or without board. 732 Kinau street near Alapai. 8474

EMPLOYMENT OFFICE

JAPANESE cooks, waiters, yardboys, etc., 1128 Union St. Phone 579. 8449

SEWING WANTED.

PLAIN sewing, neatly done by white woman, charges moderate. A. H., this office. 354

LOST.

POCKET DAY-BOOK on Pali road; of value to owner only. Return to or notify this office. 8479

FOUND.

WATCH fob—Hawaiian coat-of-arms, with black ribbon—on King street near Piikoi. Owner identify property at Advertiser office and pay costs of advertising. 354

STEINWAY & SONS
AND OTHER PIANOS.
THAYER PIANO CO.
156 Hotel Street. Phone 218
TUNING GUARANTEED.

SECOND SECTION
PAGES 9 TO 12

Commercial Advertiser.

ESTABLISHED JULY 2, 1856.

SECOND SECTION
PAGES 9 TO 12

HONOLULU, HAWAII TERRITORY, TUESDAY, OCTOBER 12, 1909.

THE WORLD FAMOUS

PHILIPPINE ISLANDS CONSTABULARY BAND

84---ARTISTS---84

Captain Walter Howard Loving - - - - - Leader

The following numbers constitue a partial list of the compositions played by the Constabulary Band. They are printed here with a request that persons who intend hearing the band may have an opportunity to select any ten numbers. Those for which a majority has asked will be rendered. Selections should be deposited at the office of the Hawaiian Gazette Company before noon today.

REQUEST.

Grand March from Tannhauser..... . Wagner
Overture—Hunyady Laszlo .....Erkal
(a) Home to Our Mountain from Il Trovatore .....Verdi
Obligato for Euphonium and Cornet
(b) American Sketch—By the Swanee River .....Mydleton
Selection—Sunny South .....Lampe
Les Trompettes de la Couronne..Hume
Idyll—Glowworm ..... Lincke
Potpourri of Filipino Airs...Escamilla
Fantasia—Creme de la Creme..Tobain
Overture—Tannhauser ..... Wagner
(a) Pizzicato Polka —.....Strauss
(b) Gavotte—First Heart Throbs.. . Eilenberg
Grand Fantasia for Clarinet—La Sonambula ..... Cavallini

Sergeant Potenciano Rosario
Second Hungarian Rhapsody.....Liszt
Overture—Rosamunde ..... Schubert
Menute No. 1.....Paderewski
Invitation to the Dance.....Weber
Selection—Lucia di Lammermoor... . Donizetti
Overture—The Mill on the Cliff..... . Reissiger
Hungarian Folk Song—Hajulka..... . Robert
Inflammatus from Stabat Mater..... . Rossini
Grand Scenes from Huguenots..... . Meyerbeer
Overture—Stradella ..... Flotow
Polish Dance No. 1.....Scharwenka
Potpourri of Filipino Airs...Escamilla
Selection from Carmen.....Bizet

WILL APPEAR AT

ORPHEUM THEATER

Tuesday Evening, October 12th, at 8 o'Clock

Wednesday Evening, October 13th, at 8 o'Clock

REQUEST.

Overture—Oberon ..... Weber
Dance of the Serpents.....Boccalari
Divertisement for Piccolo Picaroon.. . Green
Chief Musician Pedro B. Nevarro.
Scenes Pittoresques .....Massenet
a Grand March
b Air de Ballet
c Angelus
Overture—Triumphale .... Rubinstein
Song to the Evening Star, Tannhauser ..... Wagner
Valse lents, Sphinx.....Popy
Grand Pastoral and Hunting Scene, Le Fremersberg .....Koennmann

Part I Band.

March—Hail to the Spirit of Liberty . Sousa
Overture—Pique Dame .....Suppe
Potpourri of Filipino Airs..Escamilla
a Moonlight Sonate, First Movement .....Beethoven
b Torchlight Dance, The Bird of Kashmir ..... Rubinstein

Part II Orchestra.

Overture—Lohengrin ..... Wagner
Intermezzo—Naila ..... Delibes
Peer Gynt Suite.....Greig
a The Morning
b Ase's Death
c Anitra's Dance
d In the Hall of the Mountain King
Grand Potpourri—Rigoletto..... Verd

Part I.

Overture—Phedre ..... Massenet
a Pizzicato from Sylvia....Delibes
b Intermezzo from Cavalleria Rusticana ..... Mascagni
Grand Fantasia for Tuba—Belebebub . Gatozzi
Sergeant Hippolito Cruz
Dance of the Hours from La Gioconda ..... Ponchielli

Part II.

Sacred Fatasia—Siegfried ....Wagner
Valse—Loin du Ball.....Gillet
Selection on Scotch and English Airs—Albion ..... Baeteus
Grand Pastoral and Hunting Scene —La Fremersberg .....Koennemann

Reserved Seats - - - $1.00 Box Seats - - - - - $1.25

General Admission - - - 50C.

LITTLE MOUSE CAUSES VERY BIG RUCTION

One small mouse nearly caused a riot in the office of the collector of internal revenue yesterday morning, making the place look as if it had been struck by a cyclone, and chasing the stenographer clear out into the hall, where she perched upon a table and yelled loudly for help. The mouse is dead now. Requieseat in pace.

He was an unusually small mouse, with little beadlike eyes and an inquiring sniff, and he wandered in innocently to find out if the books of the intenal revenue department tasted as good as those found in the other departments of the Capitol. But he had hardly got more than a nibble when Collector Drake, opening a drawer, spied him. The hue and cry was on—and the stenographer was on the run.

Collector Drake yanked all the drawers out of his desk and piled them on top in an endeavor to locate the vanished rodent, but could see nothing. So, with the help of Deputy Collector Johnstone and the office boy, he tilted up the end of the desk—and the drawers all fell off onto the floor with a crash. The stenographer screamed and the clerks of the land office across the way telephoned for the police.

But finally the poor little mouse ran under somebody's foot and went make. The stenographer timorously descended from the table in the hall. The drawers of the desk were picked up and put back in place, and quiet slowly settled down again over the lower corridor.

But the ruction made a job for the janitor; for the dust of ages was discovered under the disarranged furniture.

CHIEF MAP MAKER COMES ON MONGOLIA

R. B. Marshall, the chief geographer of the United States Geological Survey, arrived on the Mongolia yesterday morning to look about Hawaii and make plans for the mapping of the Islands. He will visit, probably, all the islands before his return to the Coast, and it is expected that he will send down some of his assistants to do the actual work. This will take several seasons, as it is not thought that more than one island can be mapped in a season.

BRIG.-GEN. PERSHING WILL ARRIVE THIS MORNING

BRIGADIER-GENERAL PERSHING, U. S. A., WHO HAS SEEN MUCH ACTIVE SERVICE.

Brigadier-General John J. Pershing, the man who crushed the Moro uprising in Mindanao in 1903, for which distinguished service he was promoted from the rank of Captain to his present high position, is aboard the transport Thomas en route to the Philippines, where he is to assume command of the military forces in the theater of his former famous campaign. He will be the guest of honor at a luncheon tomorrow at the Commercial Club.

General Pershing will be stationed at Zamboanga, Mindanao. He will have under his immediate command three regiments of infantry, one of cavalry, a battalion of artillery and a company of engineers.

Probably no man in the history of the United States Army has had such a meteoric rise as Pershing. In 1899 he was sent as a United States volunteer major and adjutant-general to take command of the Department of Mindanao, the habitat of the Moros, at the time the most ferocious natives in the Philippines.

When the United States volunteers were mustered out in 1901, Pershing resumed his old rank of Captain in the Fifteenth Cavalry, and in this service he was sent by General G. W. Baldwin to take command at Iligan, on the southern coast of Mindanao.

Later when hostilities with the Moros were opened by Baldwin, Pershing was recalled to Malabang, the scene of the fighting. He subsequently succeeded Baldwin in command of the Department of Mindanao, and then began his famous campaign, which in two years accomplished what the Spaniards had been unable to do in 300, to penetrate the native strongholds in the region surrounding Lake Lanao.

It was for his work in leading the American forces through the bloody battles of Bacolod, Maciu and Madumba hill in the Moro campaign of 1903 that Pershing was made a brigadier-general. He succeeded in crushing the hostile sultans of these districts, and the bloodthirsty Ampunagus as well. Pershing received his promotion in 1906.

From 1907 until last year he was in command of the brigade post at Fort McKinley, just outside of Manila, on the island of Luzon. General Pershing is accompanied by Mrs. Pershing and their three children.

RHEUMATISM THE MOST COMMON CAUSE OF SUFFERING.

Rheumatism causes more pain and suffering than any other disease, for the reason that it is the most common of all ills, and it is certainly gratifying to sufferers to know that Chamberlain's Pain Balm will afford relief, and make rest and sleep possible. In many cases the relief from pain which is at first temporary, has become permanent. For sale by all dealers, Benson, Smith & Co., Ltd., agents for Hawaii.

Oat & Mossman now have a complete stock of 1910 "Excelsior" diaries.

DON'T MISS

Seeing

Our Windows

TODAY

DUNN'S HAT SHOP

PONGEE DUST COATS.

Beautiful line of necklaces in rough and polished coral beads just received

Hawaii & South Seas Curio Co., Young Building.
Next to Cable Office

YOU HAVE
SANITARY PLUMBING,
ELECTRIC LIGHTS,
ELEVATORS AND AUTOMOBILES.
WHY NOT
VACUUM CLEANING?
WILSON FEAGLER
P. O. BOX 101

Universal ALCOHOL Stoves

Safe, Clean, Odorless and Efficient

Burns denatured alcohol with a large blue flame. Easy to light as a gas stove and can be regulated to any heat desired. The alcohol reservoir is made of brass, nickel-plated, holds three pints, and is easily removed.

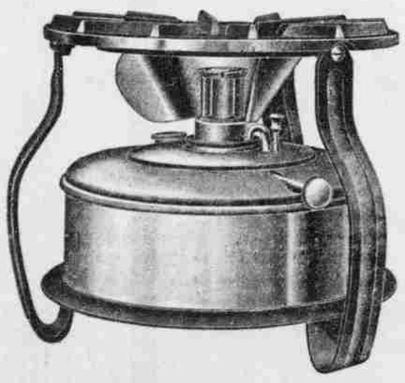

For all general household purposes requiring a small, convenient and effective heating apparatus,

$3.00

2-Burner for all cooking and laundry requirements

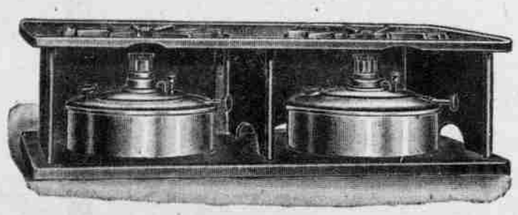

$6.75

E. O. Hall & Son, Ltd.

HOUSEHOLD DEPARTMENT.

NEW WEAVES; NEW SHADES.

New Patterns

in

DRY GOODS

We have just received from the manufacturers the very latest styles in dress goods.

No better values to be had anywhere.

L. B. Kerr & Co., Ltd.

ALAKEA STREET.

HALEIWA STANDS FIRST IN THE LIST OF RESORTS WHERE COMFORT IS TO BE HAD AND ENJOYMENT SECURED AT MINIMUM COST. IT'S A PLEASANT RIDE BY AUTO FROM HONOLULU.

Dress AND Waist PATTERNS

HANDSOMELY EMBROIDERED

and a

DSPLAY OF FINE DISHES.

JAPANESE BAZAAR

FORT STREET, NEAR CONVENT.

ABSENT JUROR DELAYS COURT

Federal Grand Jury Begins Its Work---Will Investigate Many Charges.

The absence from court of one man who had been summoned as a grand juror delayed the work of the entire court yesterday, caused half a day to be lost, and prevented the swearing in of the grand jury until two o'clock yesterday afternoon.

When the bailiff in his usual impressive style had announced the opening of the October term of court, the roll of the grand jurors was called, and it was discovered that Hjalmar P. R. Glade was absent. His name was called three times in the corridor, but there was no response. The court waited twenty-five minutes, and then gave it up, ordering the bailiff to announce a recess until two o'clock. Marshal Hendry was instructed to go out and get Mr. Glade and have him in court when it should reconvene.

At two o'clock Mr. Glade was in his place in the jury box. Judge Woodruff, however, stated that Mr. Glade had seen him in chambers, and he was sure that the grand juror was very sorry that he was not present in the morning. The judge took occasion again to impress upon the grand jurors and those others present the necessity of obeying a summons to appear as jurors. Mr. Glade was then examined and sworn in, as the other jurors had been in the morning. Judge Woodruff then read his charge to the grand jury.

The October session of the grand jury promises to be a busy one, as will the session of court. There are many cases to be investigated, of several different kinds. One of the most important cases to be taken up by the inquisitorial body is the Rainbow case. An indictment may be returned against Captain Tollefson of the Rainbow, who is charged with having taken a big load of passengers to sea in a vessel unfit to carry them. The Rainbow capsized in a squall, and one old woman died, either from drowning or exposure.

All the cases on the court calendar went over until October 25, when the petit jurors will again appear and begin their duties.

A. L. Moses, who was summoned as a grand juror, was excused, because he is not a citizen of the United States. John A. Scott was excused for business reasons, but he was the only man whose business plea was accepted by the court.

Judge Woodruff in his lengthy charge to the grand jury, said in part:

Way to Get Rid of Bad Law.

"Along with your powers and general duties there comes to you, as to all citizens entrusted with great power and grave duties, the additional duty of approaching your work with a serious mind and doing it with extreme care and good faith. You must remember that so long as laws remain on the statute books they must be enforced, whether or not any one or many of you believe the laws to be just and reasonable. The best and only way to get rid of a bad law is to enforce it. You must therefore accept the laws as they are, and influence their reform by your votes and influence as citizens, not by your actions as grand jurors. Therefore your duty as grand jurors requires you to be diligent to present or indict all persons found and believed by you on the evidence to have violated the laws of the United States. * * *

Classes of Crimes.

"The district attorney, in pursuance of his official duty, has had some special crimes under investigation and will bring before you evidence concerning them:

"First there are the related crimes of bigamy, unlawful cohabitation, importation of alien women for purposes of prostitution, harboring alien women after they are in this country for that purpose, and conspiracy of two or more persons to violate the laws of the United States by causing any of the above acts. The reason that these crimes come under the jurisdiction of a Federal grand jury are, as far as bigamy and unlawful cohabitation are concerned, because this is a Territory and subject not only to the laws of Hawaii but to those of the United States. In the matter of importing and harboring alien women, the Federal grand juries and courts not only here but in the states have jurisdiction because it is a crime against the immigration laws. All these crimes strike directly at the sanctity and purity of the home and persons violating the Federal laws on this subject should be prosecuted and, if found guilty, punished, whether they are of the Anglo-Saxon or of alien races. The fact that the ideas on these subjects entertained in the countries from which accused persons may come, are different from those of Anglo-Saxon peoples is no excuse for the violation of our laws. Such foreign people come to this country of their own free will and must obey the laws or be punished accordingly.

A Despicable Practice.

"Another class of cases which, will probably be brought to your attention involves also the idea of the protection of our homes and children, namely, the crimes of sending obscene matter through the mails and having obscene matter in possession with the intent to expose it to sale. There is no more insidious, dangerous and despicable practice than that of pandering to the perverted tastes of some or many unfortunate members of our society who revel in obscenity and, still worse, attempting to pervert the youth of this country by placing obscene matter within their reach. All offenses of the kind mentioned thus far seem to me worthy of even more attention than crimes of the highest violence.

"Another class of cases you must probably consider, is violation of the laws made necessary by the postoffice service. These crimes are: Forgery of money orders, and embezzlement of money order funds of the United States.

"Closely allied to these are violations of the laws made necessary in order to collect revenue. It is impossible for the government to perform its functions without having the necessary funds. The obtaining of these funds is provided for by various revenue laws. You will be called upon to consider violations of these laws by the illicit manufacture of liquor and by the offering of cigars for sale in a manner contrary to the law.

"Your attention will be called also to infringement of laws necessary for the protection of the public property and of the lives of those who are obliged to travel on the high seas.

* * *

One other crime which you will be asked to investigate is the alleged impersonation of a United States officer with intent to defraud.

I appoint Mr. Norman Watkins to be your foreman. You will select your secretary from among your number.

KISS AND MAKE UP; DOVE OF PEACE BACK

Kane Sakata, who is not a kane but a wahine, and her husband Takejiro Sakata have kissed and made up. Kane recently filed a bill for divorce, but yesterday she came into court by her attorney and filed a discontinuance, so it is evident that the war clouds have been blown away and the dove of connubial bliss is once more perched serenely above the mantelpiece—or the chromo of the Emperor.

But it was different with Louisa Ng Kong and her husband Ng Kong. They did not kiss and make up; the dove of peace has taken to the tall timber, and Judge Robinson yesterday granted the woman a divorce from her husband on the ground of desertion. Ng Kong, it appears, has gone to China and does not intend to come back.

The Best Cough Drops Are Drops of Ayer's Cherry Pectoral.

Sixty years ago physicians first used Ayer's Cherry Pectoral, and ever since then it has been the standard cough remedy all over the world. Thousands of families, in Europe, Asia, Africa, and America, keep a bottle of it in the house ready for an emergency.

Ayer's Cherry Pectoral

controls the spasmodic efforts of coughing, relieves the congestion in the throat, quiets the inflammation in the bronchial tubes, and prevents the lungs from becoming involved.

There are many substitutes and imitations. Be sure you get Ayer's Cherry Pectoral. It contains no narcotic or poison of any kind.

Put up in large and small bottles.

Prepared by Dr. J. C. Ayer & Co., Lowell, Mass., U.S.A.

RAMBLER and REGAL AUTOMOBILES

E. A. WILDER : : : Agent

School Supplies

WALL, NICHOLS CO., LTD

FORT AND MERCHANT.

The Best Only.

IWAKAMI,

JAPANESE GOODS.

Hotel and Bethel.

Combings

Made up the latest or any other style

EMRICH LUX

Harrison Block. Fort and Beretania

Send Your Suit

TO THE

EAGLE DYEING AND CLEANING WORKS

TEL. 505, FORT STREET.

Home-Made Bread

FRESH DAILY.

Pies, Cakes, Doughnuts,

Baked Beans Saturday

PERFECTION HOME BAKERY,

BERETANIA NEXT TO EMMA

LEWIS & CO.

LEADING GROCERS.

KING STREET

TELEPHONE 240

Kodaks . . Cameras Supplies

Complete outfits for the amateur or professional. Films, plates, and supplies of all kinds guaranteed fresh.

DEVELOPING AND PRINTING A SPECIALTY.

Honolulu Photo Supply Co.

"EVERYTHING PHOTOGRAPHIC." Fort, below Hotel

AS THE DEVIL SHUNS HOLY WATER

so the Osteopath shuns "drugs and surgery." Osteopathy is a system of healing, which treats the human body by manual therapeutic and naturopathic methods. Its unparalleled success speaks for itself.

Dr. F. Schurmann, Osteopath

Specialty—Treatment of the eyes osteopathically and fitting of glasses.

HOURS—Consulting, 2-3 p. m., Saturdays excepted.
Operating, 8-12 a. m. Telephone 33.
3- 6 p. m. Cor. Beretania and Union Sts.

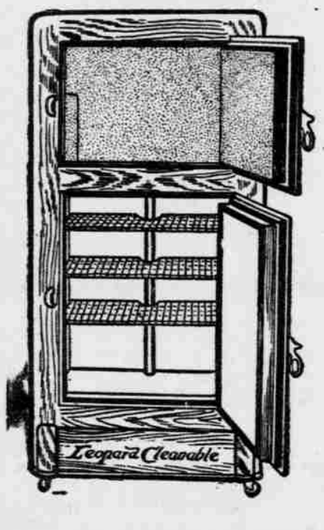

If It's a "LEONARD"

It's the Best

THE "LEONARD CLEANABLE" IS THE BEST REFRIGERATOR YOU CAN BUY.

H. HACKFELD & CO., LIMITED.

HARDWARE DEPT.

AUTO REPAIRS

WE HAVE FIRST-CLASS MECHANICS AND THE MOST MODERN EQUIPMENT. ALSO OUR CHARGES ARE MODERATE.

Royal Hawaiian Garage, Ltd.

Geo. S. Wells, Mgr.

Hotel St, opp. Hawaiian Hotel. Phone 191.

NEW SHAPES

Ex S. S. China.

LADIES' HATS

K. UYEDA

1020 Nuuanu.

Where Cash Counts

Cash will buy almost twice as much here as credit will elsewhere. If you want Furniture, Bedding or Woven Wire Mattresses it will pay you to trade at

Honolulu Wire Bed Co., Ltd.

J. S. Bailey, Prop. King and Alakea Sts

BADGER'S FIRE EXTINGUISHERS

ARE TRUE TO NAME.

J. A. GILMAN, - - - Agent

Room 400 Judd Building.

"Young man, invest in real estate, suburban real estate."—Andrew Carnegie.
"Honolulu is to be a great city. I want to buy a lot."—Congressman James McLachlan, of California.

We call your attention to the above statements. One from the world's wealthiest and greatest men and the other from a member of our recent Congressional party and then announce the organization of this company for the purpose of handling the Kaimuki property recently acquired from the Gear, Lansing & Co. Estate.

ABOUT THREE HUNDRED LOTS

In the **Healthful, Cool, Ocean View Kaimuki District** will be placed upon the market at once at prices that will be attractive to both homeseeker and investor. Call and see us for further particulars.

The Kaimuki Land Company, Ltd.

Rooms 37 and 38 Alexander Young Building. HONOLULU, T. H.

Furniture
YOUR CREDIT IS GOOD
J. Hopp & Co.

Packards
1910 CARS.
"ASK THE MAN WHO OWNS ONE"
Only a few cars still available. Place your order at once.
THE VON HAMM-YOUNG CO., LTD., Agents.

Electrical Fixtures
Electrical work in all its branches.
UNION ELECTRIC CO.
HARRISON BLOCK.

$65.00 REMINGTONS
REBUILT TYPEWRITERS
JUST AS GOOD AS NEW
A. B. Arleigh & Co., Ltd.

French & Eyelet Embroidery
MRS. J. ROSENBERG
Alexander Young Hotel

Iron Beds
Mattresses
Furniture
Conye Furniture Co., Ltd.

Wah Chong & Co.
WAVERLEY BLOCK
DRY GOODS

RING UP Levy's
For Groceries Phone 76

THERE IS ONLY ONE
Peerless Preserving Paint
Office Fort St. opp. W. G. Irwin & Co.
TEL. 281 : : : : : P. O. Box 757

GENTS' FURNISHING GOODS
BOOTS AND SHOES
YEE CHAN & CO
King and Bethel Streets

FLEET
OF FOOT,
Our boys get there in the shortest possible space of time.
Territorial Messenger Service
TELEPHONE 361

THIS PAPER is kept on file at THE DAKE ADVERTISING AGENCY, INC., 427 South Main St., Los Angeles, and 12 Geary St., San Francisco, where contracts for advertising can be made for it.

RECOVERS SANITY AND LAYS CHARGE

After over two months had expired since the deed for which he was arrested was committed, J. H. Miller has found himself unexpectedly in the toils of the law. His case is a curious one, as the only man who could swear out a warrant against him or give the information warranting his arrest, has been, for two months, lying insane at the Queen's Hospital.

On August 5th last, Miller, according to the story told by Frank Ramillard, the victim, struck the latter while in the Aala saloon and laid him out completely. Yesterday, for the first time, Ramillard was able to tell how it happened. The two got into a quarrel in the saloon and Miller, walking up behind the other, struck him a terrible blow in the jaw, breaking it. Ramillard was taken to the receiving station and then, after it was seen that his injuries were severe, to the hospital.

His injuries rendered him insane and he was unable to give reliable information. Yesterday Chief Leal, visiting his brother, who has been undergoing an operation at the hospital, ran up against Ramillard and accidentally got the whole story. Miller was immediately arrested, and his case is set for October 14.

BERGER JUNIOR IS IN PILIKIA NUI

While Papa Berger, leader of the Hawaiian band is away, his son has managed to get himself into pilikia. Joe Leal was the man-on-the-spot who averted an accident and spotted the boy yesterday. Kim Way, a pake hackdriver, developed into the complaining witness, and the boy was taken into custody.

Young Berger is employed by the Associated garage, and was yesterday doing stunts down King street on a motorcycle. Coming up behind Kim's hack, he missed the horse by as narrow a margin as he dared and started the horse off with the bit between his teeth. Leal was a witness to the mischief and made a grab for the horse, which was dashing the hack into the trees and poles along the road. Leal was dragged two hundred feet, and eventually brought the animal to a halt in the Pohukaina schoolyard at the corner of King and Punchbowl. The hack was badly smashed, and so was Kim Way.

TWO ANGRY PAKES AND A REVOLVER

Hard words led to gun practise yesterday in the jewelry store of Sun Wo on Maunakea street, and as a result Chun Say Song is in the hospital with a painful wound. What the two were telling about each other's horoscope and chances for a halo in the future world is not know, because they swore in pake, but when the victim turned to depart in dudgeon, Lieu pulled a revolver and potted his dear friend on the inside of the thigh. The shooting took place at ten in the morning, but as it did not come to the attention of the police until noon, the gun man got away.

GAMBLERS CONVICTED.

Of seventeen gamblers and near-gamblers who were supposed to appear before Judge Andrade yesterday morning, fourteen jumped bail and the other three were fined $9 and costs. The prosecution had a clear case against them and it was but a matter of a few minutes to settle them. Those who appeared and took their medicine were Lee Chong Sung and Sur Sang Ung, Chinamen, and Timura, a Japanese.

Chief of Detectives Joe Leal and twelve officers formed the bag into which the Celestials fell, and it was only after a hard fight that they were captured. The raid took place at Kaneohe at a notorious gambling joint on Saturday night. Leal and some of his men have good sized scars to show for their scrimmage.

A five-room bungalow in Kaimuki is offered for sale. See classified ads.

We Frame Pictures
With Taste and Due Regard to Effect
THE ARTS AND CRAFTS SHOP
FORT BELOW KING STREET

REAL ESTATE TRANSACTIONS

Entered of Record, October 11, 1909.

Malia Kahele to James Huddy	D
Olowalu Co to Hulihana	D
Henry Charman to James McClellan et al	L
Mrs Kaluahine B Lucas to James K Kula	D
Waakanakaole (k) to John Kapohakimohewa	D
Arthur H Rice and wf to Mrs Wm H Rice	D
Wong Hong Tr to Wong Chee	A L
Maialoha and wf to Hilo Railroad Co	D
Louis Kapela to Hilo Railroad Co	D
Emma C Scott and hsb to Hilo Railroad Co	D
John Emmeluth Tr to P F Ryan	A M
Jose F Ferreira and wf to Teresa Farias	D
James K Kula and wf to C H Jennings & Co	M
Louisa Kalaluhi to Pioneer Mill Co Ltd	L
Keliiwaiwaiole to Pioneer Mill Co Ltd	L
J R Daggett to Abbie J Root	B S
Rebecca K K Apana and hsb et al to W F Dillingham Tr	D
Henry E Kalahiki to J M Herring	D

Recorded September 29, 1909.

George H Angus to James H Love. A L; por kul 7713, Waialea Beach rd, Honolulu, Oahu; $1. B 330, p 20. Dated Sept. 23 1909.

Lusitana Ben Soey of Haw to John G De Silva, Rel; .029½ a land, Kapukolo; por lot 19, gr 3460, Rose st, Honolulu, Oahu; $1200. B 322, p 215.

Trent Trust Co Ltd Tr to H Bischoff, A M; mtg H T Walker and wf on lot 14 and pors lot 15, block B, Magoon Tract, Pawaa, Honolulu; $979.40. B 322, p 215. Dated Sept. 28, 1909.

Gear, Lansing & Co by Trs to Sarah J Grace (Mrs), D; lot 8, block 37, Kaimuki Tract, Honolulu, Oahu; $50. B 317, p 416. Dated June 22, 1909.

Gear, Lansing & Co by Trs to Sarah J Grace (Mrs), D; lot 15, block 20, Kaimuki Tract, Honolulu, Oahu; $250. B 317, p 417. Dated Sept 28, 1909.

Est of Antone G de Cunha by Tr to Rita C Tewksbury, D; ¼ int in R P 4462, kul 5697, ap 3, near Punchbowl st; ¼ int in 3 pcs land, School st, etc, Honolulu, Oahu; $1, etc. B 318, p 270. Dated March 28, 1900.

Pookaa (w) et al by affts, Affdvt; in re relationship of various persons. B 331, p 14. Dated Sept. 7, 1909.

Meleana Kalili and hsb (R K) to Sam Punohu, D; int in R P 5127, kul 110B, Kukuihaele, Hamakua, Hawaii; $40. B 318, p 269. Dated Sept 29, 1909.

One of the Essentials
of the happy homes of to-day is a vast fund of information as to the best methods of promoting health and happiness and right living and knowledge of the world's best products.
Products of actual excellence and reasonable claims truthfully presented and which have attained to world-wide acceptance through the approval of the Well-Informed of the World; not of individuals only, but of the many who have the happy faculty of selecting and obtaining the best the world affords.
One of the products of that class, of known component parts, an Ethical remedy, approved by physicians and commended by the Well-Informed of the World as a valuable and wholesome family laxative is the well-known Syrup of Figs and Elixir of Senna. To get its beneficial effects always buy the genuine, manufactured by the California Fig Syrup Co., only, and for sale by all leading druggists.

Oahu Ice & Electric Co.
ICE delivered at any part of the city. Island orders promptly filled.
Telephone 528, P. O. Box 600. Office Kewalo.

The National Dessert
Mince Pie comes nearer being the typical national dessert than any product of the American kitchen.
To have good mince pie you must have perfect mince meat.
TEA GARDEN Mince Meat
ready for use, and the most delicious combination ever made for a pie, is at your grocers waiting for you. It is so much better and cheaper than any prepared in the home kitchen, that it is a waste of time and money to make mince meat at home.
Prepared in our celebrated spotless kitchens, from tender, juicy cuts of beef and suet, inspected and passed by Uncle Sam, with a combination of California and Oregon fruit and home ground spices. Ask your grocer for **Tea Garden Mince Meat.** Costs no more than ordinary varieties, but oh! how different.
At all Grocers
Pacific Coast Syrup Co.
SAN FRANCISCO
LOS ANGELES SEATTLE PORTLAND
Packers of Tea Garden Preserves and Syrups

Headaches Are Unnecessary---Why Endure Them?
No one endures a headache willingly, but merely through a dislike to take medicine, for fear it may be harmful.
And it is wise to be careful about the medicine one takes, for health is very precious.
For nearly twenty years millions of people have been relying on
Stearns' Headache Wafers
to give them relief from aching heads; they have never disappointed them; they are made today from the same pure, simple ingredients as at first; and they have more friends than ever before.
Therefore, you are exercising proper care when you take Stearns' Headache Wafers, for you are using what millions of others have tried and proved best.
Don't endure the headache; be kind to yourself—take Stearns' Headache Wafers. And see that you get STEARNS'—the genuine.

J. LANDO Has New Lines of Summer
Underwear, B. V D. Athletic
Poris Net and Lace Weave
YOUR SIZE
152 Hotel Street, Opposite Young Hotel.

No Delay in Returning Articles
Every steamer takes goods to be scientifically cleaned or dyed to the F. Thomas Dyeing Works, San Francisco and they are returned by the next steamer. Consult us.
FRENCH LAUNDRY, J. Abadie, Proprietor. Phone 1491.

TAILORS
THE W. W. AHANA CO.,
62 South King St. No Branches.

McCHESNEY COFFEE CO.
Coffee Roasters
16 MERCHANT STREET
PACKERS OF PREMIUM COFFEE AND TEA
"Rex" Brand in Tins.
GREEN COFFEE IN STOCK AND FOR SALE
(all grades)
Old Kona Coffee a Specialty
Ship a bag to your friends in the States. Best grades roasted always on hand.
See our stock **PREMIUM TABLEWARE.** Our Blue Sealed 2½-pound package (ticket inside) for sale in all stores. **PURE COFFEE.**

EDWARD EVERETT HALE
COMPLETE WORKS.
Brown & Lyon Co.
YOUNG BUILDING.

THE CUSHMAN MARINE MOTOR,
4-horsepower, weighs 145 lbs. A little wonder. Can be seen at Neill's workshop, 135 Merchant street.
Machinery repaired, ship and general blacksmithing, gasoline engines, etc.

THE CURIO SALOON IS THE
Orpheum Saloon
FORT STREET

Quality Counts
Roses, Carnations and other Cut Flowers
MRS. E. M. TAYLOR
Tel. 339 Young Building

Scandinavia Belting
HONOLULU IRON WORKS COMPANY
AGENTS.

Wing Tai & Co.
Contractors and Builders
Furniture, Wall Paper, Painting
1216 Nuuanu Ave.

Weber Show Case & Fixture Co.
STOCK OF SHOWCASES IN THE WEST.
320 S. Los Angeles St.,
Los Angeles, Cal., U. S. A.
WRITE FOR CATALOG NO. 2. NOW READY.

PARAGON PAINT & ROOFING CO.
PETER HIGGINS, Manager.
ESTIMATES FURNISHED.
WORK GUARANTEED.
Office 1039 Bethel, Near Hotel St.

Picture Taking
Has developed into one of the fine arts. See the successes at the studio of
R. W. Perkins

WE HAVE JUST RECEIVED AN ASSORTMENT OF

Hair Barrettes

Just the thing you have been looking for. Also a large assortment of

Back Combs

that will suit anyone's taste.

J. A. R. Vieira & Co.
115 HOTEL STREET.

Nainsook Underwear
Coat Shirt Knee Drawers
80c. a Suit.
G. K. Chow & Co.
Cor. King and River Sts.

TERRITORIAL
BOARD OF IMMIGRATION
OFFICE: 403 STANGENWALD BLDG. HONOLULU.

Berkshire Pigs
GEESE and TURKEYS
Ex Hilonian
CLUB STABLES
1128 Fort St. Tel. 109

New Combs
WITH THE LATEST IN BARRETTES AND HAIR GOODS AT
MRS. DORIS E. PARIS,
1150 Fort Street.

HAWAIIAN DEVELOPMENT CO.
LIMITED.
STANGENWALD BUILDING.
F. B. McSTOCKER - Manager
P. O. Box No. 268. Cable: Develop

Everything in Paper
AMERICAN-HAWAIIAN PAPER & SUPPLY CO.
FORT AND QUEEN STREETS

Fred Harrison, Pres. E. A. Douthitt, V. Pres. W. W. Harris, Treas.
C. G. Bartlett, Auditor, A. V. Gear, Sec.
Real Estate Exchange Ltd.
EXCLUSIVELY REAL ESTATE.
82 S. King St. Opposite Union Grill

PANORAMIC FRIEZES
With something new in the wall paper line at
LEWERS & COOKE, LTD
177 S. King Street

Picture Hats
Swell styles just in.
MISS POWER
Boston Building

WE HAVE BEEN SELLING BRIDGE & BEACH MFG. CO.
STOVES AND RANGES
for the last thirty years in Hawaii.
Emmeluth & Co., Ltd
145 KING STREET.

Face and Scalp Massage
Electric or Hand.
Silent Barber Shop

Exactly Right
CONSOLIDATED SODA WATER WORKS CO., LTD.
TELEPHONE 71.

MANILA CIGARS
NOW FIVE CENTS
Fitzpatrick Bros.
TWO STORES

SHARP SIGNS
"MAKE GOOD"
Tom Sharp
THE SIGN MAN
ELITE BUILDING Phone 897

NERVOUS HEADACHES

Become More and More Frequent if Not Cured.

The Tonic Treatment Helped This Case from the Start and Every Sufferer Is Justified in Trying It.

Nervous headaches are the direct result of starving the nerves. It frequently happens that through grief, worry, digestive disturbances, eye strain, or mental or physical overwork the blood becomes impure and the system run down. The nerves fail to receive their usual nourishment and, in persons who have inherited a tendency to nervous headaches, they almost certainly develop. Unless cured they invariably increase in frequency and intensity.

Mrs. Katherine Ruperd, of No. 1270 Sunset Boulevard, Los Angeles, Cal., who is a member of the Eastern Star, tells of a cure for this trouble. She says:

"I suffered with nervous headaches for nearly twenty-one years. When they began they would occur about every three months. Then they became more frequent and for years I had them every two weeks. While they lasted I was often confined to bed. The pain was mostly in the back of my head and lasted from two to five days. During the attacks I would be very dizzy and it seemed as though I was going blind. I was nervous and many nights I could not sleep at all. About three years ago I had a severe attack of headache and was in bed for two weeks. I was partially paralyzed and numb in my left side.

"I was treated by doctors for many years. They were afraid of apoplexy and paralysis and gave me relief only while I was using their medicine. When I gave up taking their medicine I would soon be as badly off as ever. I finally decided to try Dr. Williams' Pink Pills as I had seen them recommended for cases similar to mine. The pills helped me very soon and, as they were the only medicine that left no bad effects, I kept on with them. I haven't had a headache in I don't know how long and I feel certain that I am entirely cured."

Dr. Williams' Pink Pills are sold by all druggists or sent, postpaid, on receipt of price, 50 cents per box; six boxes for $2.50, by the Dr. Williams Medicine Company, Schenectady, N. Y

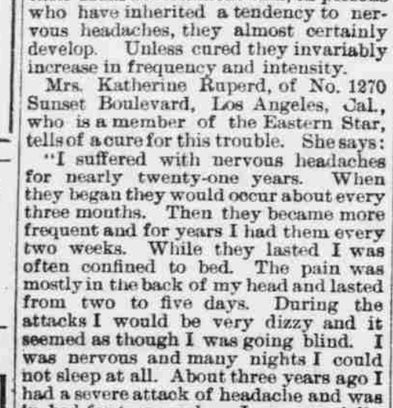

Loose Fitting
B.V. D.
(Trade Mark Reg. U. S. Pat. Office)
Coat Cut Undershirts
and
Knee Length Drawers

will keep you cooler than any Summer undergarments that you have ever worn. They give you a pleasant feeling of freedom that is not possible with undergarments made of heat retaining, knitted materials.

B.V. D. garments are made of light, durable woven materials, selected for their cooling and wearing qualities, and are identified only by this red woven label

MADE FOR THE B.V.D. BEST RETAIL TRADE

The B.V.D. Company
NEW YORK.
Ask your dealer for B.V. D. Underwear.

Mr. and Mrs. Hashimoto
MASSEURS
Telephone 637

Rheumatism,
Bruises,
Sprains,
Tired Feeling
and other
Ailments
Quickly
Relieved.
VIBRATORY MASSAGE.
178 BERETANIA AVE., NEAR EMMA
BATH AND MANICURE.

Jade Jewelry
—Chinese and European Designs—
BO WO
Hotel, between Maunakea and Smith

PAJAMAS
FINE NEW ASSORTMENT JUST IN
The Kash Co., Ltd.
HOTEL AND FORT.

WAIKIKI LAND NOT RECOVERED

Supreme Court Decides Against Territory in Suit to Oust Hustace.

The Territory has lost its suit against Frank Hustace, his wife, Nellie E. Hustace, and others, to recover possession of a strip of land at Waikiki which the attorney general's department claimed was unlawfully seized and appropriated by the defendants. The Supreme Court yesterday handed down an opinion dismissing the appeal of the Territory from a decree of the Circuit Court sustaining the defendants' demurrer and dismissing the plaintiff's bill.

The Territory claimed that in 1880 King Kalakaua became owner of the strip of land in question, the strip then being known as Kaiulani road, and dedicated it to the public to be used as a public highway between Waikiki road and the beach. But in 1893 Frank Hustace and his wife quitclaimto Peacock a part of the land and excluded the public from any use of the road.

An insuperable difficulty in the plaintiff's case, says the Supreme Court, is that the title to the land claimed as a public highway is also claimed by the defendants and requires to be adjudicated at law, the plaintiff's case not being one of strong and imperious necessity, having stood for many years without assertion of claim by the Territory. The decree appealed from should, however, be modified so as to provide that the bill is dismissed without prejudice.

Scott Loses Again.

M. F. Scott, by another opinion of the Supreme Court, is the loser in the suit brought by B. F. Dillingham against him, the Kona Development Company and F. B. McStocker, garnishees. The Circuit Court twice decided against Scott. The first time the case went to the Supreme Court on a writ of error, and judgment for the plaintiff was reversed and a new trial ordered. The second trial in the Circuit Court resulted in a verdict similar to the first, and Scott went to the Supreme Court on a bill of exceptions. These exceptions are now overruled. The original action was a suit on accommodation paper. Mr. Scott, as usual, appeared as his own lawyer. He has decided to have somebody else represent him in the suit brought by him for Mrs. Scott against the superintendent of education.

Guardian Not Liable.

A third opinion was handed down by the Supreme Court yesterday, overruling the exception to the nonsuit in the case of William Kane versus Joe Madeiros, guardian of Caesar and Richard Lopez, minors. The syllabus says that "a guardian's promise to pay ward's debts, incurred prior to his appointment, being without consideration, is not actionable." The plaintiff was nonsuited upon a showing made by his evidence that he had furnished board and lodging to the minors prior to the appointment of the defendant as guardian and that after the appointment the defendant promised to pay the plaintiff therefore. The amount involved was the sum of $42. The court holds that the defendant was not indebted, as alleged; it was the minors, if anyone, who were indebted for necessities.

LIGHTFOOT MUST TAKE CHANCE WITH SOUL

Attorney J. Lightfoot, who defended the Japanese conspirators, appeared before Judge De Bolt yesterday afternoon and asked for an extension of time in which to file the bill of exceptions in the conspiracy case upon which the case will go to the Supreme Court. He stated that he had been so busy the past few weeks in defending his other clients that he had not had time to make up the bill of exceptions.

Attorney Kinney, who was also in court, strenuously opposed the motion, arguing that Lightfoot should have had the bill of exceptions prepared by that time, anyway. He thought no extension should be granted.

Lightfoot claimed that, even if he had been negligent, that was no reason why his clients should suffer. Kinney said he "wished respectfully to kick." Judge De Bolt suggested that by getting until next Monday, and by staying away from church for one Sunday, Mr. Lightfoot ought to be able to get his bill in, but Lightfoot declared that he did not wish to run the risk of imperiling his immortal soul. However, the judge let it stand that way, giving the attorney for the defense until noon on next Monday.

NEW POSTMASTER FOR FAR MIDWAY

Appointments were received at the local postoffice yesterday to fill two vacancies existing in the Territory. Edward J. Weight has been appointed to the postmastership at Papaikou, Hawaii, to succeed George V. Jagins, resigned. Daniel Morrison becomes the postmaster at Midway, Honolulu county, and for those who will not recognize the little Midway Islands, it might be added that they are part of Honolulu City and County. He takes the place of Benjamin W. Colley, resigned, and will sail to take up his duties on Sandy Island by the next Flaurence Ward.

Weekly Weather Bulletin

For the Week Ended Sept. 25, 1909.

Honolulu, T. H., Oct. 11, 1909.

GENERAL SUMMARY.

The rainfall was again deficient, there being but two stations in the section reporting an excess over the average for the week of ten or more years—Kapoho, Hawaii, +0.10, and Maunawili Ranch, Oahu, +0.02 inch.

The deficiencies, in inches, in the several districts were. Hawaii—N. Kohala 0.68 to 0.77, Hamakua 0.72 to 0.88, N. Hilo 1.25 to 2.08, S. Hilo 0.36 to 1.39, Pahala 0.56 to 0.69, and N. Kona 0.85; Maui—Makawao 0.64, and Lahaina 0.18; Oahu—Koolauloa 0.38, southern Koolaupoko 0.22, Honolulu 0.21, Ewa 0.16, and Waianae 0.22; and Kauai—Hanalei 0.67, and Waimea 0.27.

The need of rain has been intensified in several districts, and extended to others.

Not a station in the section reported a total weekly rainfall of more than 2.55 inches—a very unusual occurrence.

The total amounts of rainfall for the week, in inches, in the several districts were: Hawaii—N. Kohala 0.10 to 0.26, Hamakua 0.02 to 0.06, N. Hilo 0.45 to 1.38, S. Hilo 1.27 to 1.96, Puna 1.90 to 2.24, Kau 0.00 to 0.05, S. Kona 0.71, and N. Kona 0.62; Maui—Makawao 0.72 to 2.55, Hana 0.77 to 2.45, Wailuku 0.00 to 0.03, and Lahaina 0.00; Oahu—Koolauloa 0.21, Koolaupoko 0.34 to 1.26, Honolulu 0.07, Ewa 0.13 to 0.47, and Waianae 0.00; Kauai—Hanalei 0.61, Kawaihau 0.21, Lihue 0.23, Koloa 0.07, and Waimea trace; and Molokai—Molokai 0.07.

The mean temperatures for the week were slightly lower than those of the preceding week on Molokai, Kauai and Oahu, and in the Hana district of Maui. Elsewhere on Maui and generally on Hawaii they were higher than last week's—the larger excesses occurring on Hawaii, and the greatest of which was 1.6 deg. The largest deficiency was 1.0 deg.—on Oahu.

Southerly (Kona) winds prevailed on Saturday the 9th.

The following table shows the weekly averages of temperature and rainfall for the principal Islands and for the Group:

	Temperature.	Rainfall
Hawaii	73.7 deg.	0.77 inch
Maui	75.2 deg.	0.93 inch
Oahu	76.8 deg.	0.35 inch
Kauai	76.0 deg.	0.22 inch
Molokai	77.4 deg.	0.07 inch
Entire Group ...	75.1 deg.	0.64 inch

At the local office of the U. S. Weather Bureau in Honolulu, partly cloudy weather obtained, with traces of rain on three dates and measurable rainfall on two amounting to 0.07 inch, 0.21 below the normal for the week, and 0.02 more than during the preceding week. The maximum temperature was 83 deg., minimum 70 deg., and mean 76.9 deg., which was normal, and 0.7 deg. lower than last week's. The mean daily relative humidity varied from 61 per cent to 74 per cent, and the mean for the week was 69.7 per cent. Northeasterly winds prevailed on four dates, easterly on two, and southwesterly on one—the 9th. The mean hourly velocity was 8.3 miles. The mean daily barometer ranged from 29.98 to 30.08 inches, and the mean for the week, 30.03, was 0.06 inch above normal. WM. B. STOCKMAN,
Section Director.

By Authority

RESOLUTION.

BE IT RESOLVED by the Board of Supervisors of the City and County of Honolulu, Territory of Hawaii, that the sum of Twelve Thousand Five Hundred ($12,500.00) Dollars be and the same is hereby appropriated out of the General Fund for the construction of the Kaluanui Beach Road in the District of Koolauloa, City and County of Honolulu.

Date of Introduction, September 21, 1909.

Introduced by Supervisor J. C. Quinn.

Approved this 5th day of October, A. D. 1909.

JOSEPH J. FERN,
Mayor.

8474—
Oct. 6, 7, 8, 9, 11, 12, 13, 14, 15, 16

NOTICE OF MEETING

Honolulu Brewing and Malting Company, Limited.

The annual meeting of the stockholders of the Honolulu Brewing and Malting Company, Limited, will be held at the office of the company, No. 535 Queen street, Honolulu, Oahu, on Friday, the 22nd day of October, 1909, at the hour of 10 o'clock a. m.

By order of the President.
WM. C. PARKE,
8479 Secretary.

STOCK BOOKS CLOSED

Honolulu Brewing and Malting Company, Limited.

The stock books of the Honolulu Brewing and Malting Company, Limited, will be closed to transfers from October 12th, 1909, to October 22nd, 1909, both dates inclusive.

WM. C. PARKE,
8479 Secretary.

QUARTERLY MEETING OF SHAREHOLDERS.

C. Brewer & Co., Ltd.

The regular quarterly meeting of the shareholders of C. Brewer & Co., Limited, will be held at the office of the Company in Honolulu, Wednesday, October 13, 1909, at 10 o'clock a. m.

W. W. NORTH,
Secretary.
Honolulu, October 4, 1909. 8473

SPECIAL MEETING

Of Stockholders of Paia Plantation.

By order of the Board of Directors of Paia Plantation, a special meeting of the Shareholders will be held at the office of the corporation, Stangenwald Building, Honolulu, on Thursday, the 14th day of October, 1909, at 10 o'clock a. m., for the purpose of increasing the Capital Stock of the Company and such other business as may come before the meeting.

E. E. PAXTON,
Secretary, Paia Plantation.
Honolulu, September 17, 1909. 8461

TENDERS FOR WATER PIPE.

Bids are requested by the Board of Supervisors of the County of Kauai until 1 o'clock p. m., November 3, 1909, for 12,500 feet of three-inch, 1000 feet of four-inch, and 2300 feet of five-inch galvanized water pipe, to be delivered at Kapaa, Kauai. All pipe must be standard commercial grade. The above lengths may be changed by a few hundred feet either way. Bids must be by the foot. Bidders must state time of earliest delivery. Bids to be enclosed in plain envelope endorsed "Tender Kapaa Water Pipe," and addressed to the Board of Supervisors, County of Kauai, T. H.

(Sgd.) J. H. MORAGNE,
8478 County Road Supervisor.

ASSESSMENT NOTICE.

Nahiku Sugar Company, Limited.

At a special meeting of the Board of Directors of Nahiku Sugar Company, Limited, held on Friday, September 17, 1909, Assessment No. 10 of 4 per cent on the outstanding assessable stock of the Company was declared due and payable on the 30th day of October, 1909.

J. WATERHOUSE,
Treasurer, Nahiku Sugar Company, Ltd.
Honolulu, September 17, 1909.
8461—Sept. 21, 28, Oct. 5, 12

NOTICE TO CREDITORS.

The creditors of Frank Gouveia, deceased, are notified to present their claims, duly authenticated, and with proper vouchers, if any exist, even if the same be secured by mortgage upon real estate, to the undersigned, at Leahi Dairy, Waikiki, Honolulu, T. H., within six months from the date hereof.

NORMAN GOUVEIA,
Administrator, Estate of Frank Gouveia, Deceased.

Dated at Holualoa, Hawaii, September, 29, 1909.
8478—Oct. 12, 19, 26; Nov. 2, 9

IN THE DISTRICT COURT OF THE UNITED STATES. FOR THE TERRITORY OF HAWAII.

THE UNITED STATES OF AMERICA, Plaintiff, vs. JOSEPH WHITMARSH; HANNAH J. WHITMARSH, wife of JOSEPH WHITMARSH; KAMAKA WHITMARSH; ANNA WHITMARSH and SAMUEL WHITMARSH, unknown heirs at law of PETER WHITMARSH, deceased; WILLIAM KEKA; S. AOKI; MARIE M. PAA; KAIAMA KEKA; JAMES AKO, attorney in fact for JOSEPH WHITMARSH; THE TERRITORY OF HAWAII; JOHN BROWN, JAMES BLACK, MARY BLUE and JANE PURPLE, unknown owners and claimants; JOHN D. PARIS; MARY C. PARIS; J. D. PARIS, JUNIOR and HANNAH PARIS, Defendants.

THE PRESIDENT OF THE UNITED STATES OF AMERICA, GREETING:

To JOSEPH WITMARSH; HANNAH J. WHITMARSH, wife of JOSEPH WHITMARSH; KAMAKA WHITMARSH; ANNA WHITMARSH and SAMUEL WHITMARSH, unknown heirs at law of PETER WHITMARSH, deceased; WILLIAM KEKA; S. AOKI; MARIE M. PAA; KAIAMA KEKA; JAMES AKO, attorney in fact for JOSEPH WHITMARSH; THE TERRITORY OF HAWAII; JOHN BROWN, JAMES BLACK, MARY BLUE and JANE PURPLE, unknown owners and claimants; JOHN D. PARIS; MARY C. PARIS; J. D. PARIS, JUNIOR, and HANNAH PARIS, Defendants.

You are hereby directed to appear and answer the Petition in an action entitled as above, brought against you in the District Court of the United States, in and for the Territory of Hawaii, within twenty days from and after service upon you of a certified copy of Plaintiff's Petition herein, together with a certified copy of this Summons.

And you are hereby notified that unless you appear and answer as above required, the said Plaintiff will take judgment of condemnation of the lands described in the Petition herein and for any other relief demanded in the Petition.

WITNESS the Honorable SANFORD B. DOLE, Judge of said District Court, this 26th day of June in the year of our Lord one thousand nine hundred and nine and of the independence of the United States the one hundred and thirty-third
(Signed) A. E. MURPHY,
Clerk.

(Endorsed) "No. 60 District Court of the United States for the Territory of Hawaii. The United States of America vs. Joseph Whitmarsh, et al. Summons. Robert W. Breckons, Plaintiff's Attorney. Filed July 9, 1909.
A. E. MURPHY,
Clerk.
By (Signed) A. A. DEAS,
Deputy Clerk."

Territory of Hawaii, City of Honolulu. } ss.
UNITED STATES OF AMERICA,)

I, A. E. MURPHY, Clerk of the District Court of the United States of America, in and for the Territory and District of Hawaii, do hereby certify the foregoing to be a full, true and correct copy of the original Summons in case of The United States of America vs. Joseph Whitmarsh, et al., as the same remains of record and on file in the office of the Clerk of said Court.

IN WITNESS WHEREOF, I have hereunto set my hand and affixed (Seal) the seal of said District Court this 12th day of July, A. D. 1909.

(Signed) A. E. MURPHY,
Clerk of United States District Court
Territory of Hawaii.

William O. Smith
Trust Department
ESTATES MANAGED, REVENUES COLLECTED, LOANS AND INVESTMENTS MADE.

Fire Insurance
AGENT FOR ENGLISH-HAWAIIAN UNDERWRITERS.

Real Estate
IN ALL PARTS OF THE CITY.

C. BREWER & CO., Ltd.
SUGAR FACTORS AND COMMISSION MERCHANTS.
LIST OF OFFICERS.
E. F. Bishop, President.
George H. Robertson, Vice President and Manager.
W. W. North, Treasurer and Secretary.
George R. Carter, Auditor.
P. C. Jones, R. A. Cooke, C. H. Cooke, J. R. Galt, Directors.

WM. G. IRWIN & CO., LTD.
SUGAR FACTORS AND COMMISSION AGENTS.
Wm. G. Irwin.....President
John D. Spreckels...1st Vice President
W. M. Giffard.....2nd Vice President
H. M. Whitney.....Treasurer
Richard Ivers .....Secretary
D. G. May.....Auditor
AGENTS FOR
Oceanic Steamship Company, San Francisco, Cal.
Baldwin Locomotive Works, Philadelphia, Pa.
Hakalau Plantation Company.
Hilo Sugar Company.
Honolulu Plantation Company.
Hutchinson Sugar Plantation Company.
Kilauea Sugar Plantation Company.
Olowalu Company.
Paauhau Plantation Company.
Waimanalo Sugar Company.

Fire Insurance
THE B. F. DILLINGHAM CO., LTD.
General Agents for Hawaii:
Atlas Assurance Company of London.
New York Underwriters' Agency.
Providence Washington Insurance Company.

OAHU RAILWAY TIME TABLE

OUTWARD.

For Waianae, Waialua, Kahuku and Way Stations—*9:15 a. m., *3:20 p. m.

For Pearl City, Ewa Mill and Way Stations—†7:30 a. m., *9:15 a. m., *11:15 a. m., *2:15 p. m., *3:20 p. m., *5:15 p. m., ‡9:30 p. m., †11 p. m.

For Wahiawa—*9:15 a. m., and *5:15 p. m.

INWARD.

Arrive Honolulu from Kahuku, Waialua and Waianae—*8:36 a. m., 5:30 p. m.

Arrive Honolulu from Ewa Mill and Pearl City—†7:46 a. m., *8:36 a. m., *10:38 a. m., *1:40 p. m., *4:31 p. m., 5:31 p. m., *7:30 p. m.

Arrive Honolulu from Wahiawa—*8:36 a. m. and *5:31 p. m.

The Haleiwa Limited, a two-hour train (only first-class tickets honored), leaves Honolulu every Sunday at 8:22 a. m.; returning, arrives in Honolulu at 10:10 p. m. The Limited stops only at Pearl City and Waianae.

*Daily. †Ex. Sunday. ‡Sunday Only.

G. P. DENISON, Superintendent. F. C. SMITH, G. P. & T. A.

KOOLAU RAILWAY.

TIME SCHEDULE.

DAILY, EXCEPT SATURDAY, SUNDAY AND HOLIDAYS

Leave Kahana for Punaluu, Hauula, Laie, Kahuku and Way Stations at.....12:00 M.
Arrive Kahuku at..... 1:06 P.M.
Returning:
Leave Kahuku for Laie, Hauula, Punaluu, Kahana and Way Stations at..... 1:45 P.M.
Arrive Kahana at..... 2:45 P.M.

SATURDAY, SUNDAY AND HOLIDAYS

Leave Kahana for Punaluu, Hauula, Laie, Kahuku and Way Stations at.....11:00 A.M.
1:30 P.M.
Arrive Kahuku at.....11:58 A.M.
2:15 P.M.
Leave Kahuku for Laie, Hauula, Punaluu, Kahana and Way Stations at.....12:35 P.M.
3:00 P.M.

Connections are made at Kahuku with the O. R. & L. Co.'s 9:15 a. m. train from Honolulu, and the 2:20 p. m. train, which arrives in the city at 5:30 p. m.

JANUARY 1, 1909.

J. J. DOWLING, Superintendent. E. S. POLLISTER, G. P. & F. A.

We have the largest assortment of prints in Honolulu; and we know how to frame them.
Pacific Picture Framing Co.
Nuuanu, Below Hotel Street.

David A. Dowsett
INSURANCE, REAL ESTATE, LOANS
203 Judd Building. Phone 655.