From San Francisco:
Sierra ..... May 13
For San Francisco:
Tenyo Maru ..... May 13
From Vancouver:
Marama ..... Apr. 29
For Vancouver:
Manuka ..... May 25

EVENING BULLETIN

2:30 EDITION

Secures the news and hence many subscribers

Signs on your windows will not secure you tenants and boarders half so quickly as a little ad in the Bulletin's Room and Board Columns.

ESTABLISHED 1882. NO. 4618. 10 PAGES.—HONOLULU, TERRITORY OF HAWAII, FRIDAY, MAY 13, 1910.—10 PAGES. PRICE 5 CENTS.

COL. ROOSEVELT DENIES POLITICAL REPORTS

LIBRARY SITE TO BE BEYOND CAPITOL

Teddy Not Yet For Taft

BERLIN, May 13.—Col. Roosevelt made one of his first definite statements bearing on American politics today.

He made a formal denial of the report current in the United States that he had indorsed the administration of President Taft and would support Mr. Loeb, his former secretary, for Governor of the State of New York.

Ever since Mr. Roosevelt visited Rome, there have been various statements made that he heartily approved the record of President Taft. One of these originated from a lady stenographer whom he employed in connection with his correspondence.

The statement of today settles the question of whether he has definitely given his approval to the work of Mr. Taft and the aspirations of Mr. Loeb, but he does not yet announce what he intends to do in the political game when he returns to the United States.

WON HANDICAP

BELMONT PARK, May 13.—Fashion Plate won the Metropolitan Handicap today.

HILO RAILWAY TIP IS NOW CONFIRMED

Theo. H. Davies & Co. Will Underwrite Million Bonds Extension

Hilo Railway common sold on the boards this morning at 17 and closed at 16.875 bid, thus showing that the proposed extension to Hamakua Mill that was announced through the Bulletin several days ago has been fully discontinued in the stock furry of the past week, based on what buyers claimed was a tip from the inside.

The gist of the whole matter is that Theo. H. Davies & Co. have underwritten a million dollars of Hilo Railway bonds, thus guaranteeing the amount necessary to complete the construction of the extension of the road to Hamakua Mill.

The Davies plantations along the way and the independents outside the Brewer & Co. plantations are understood to have made contracts with the gnew road for handling their sugar freights.

The proposition that will be put before the stockholders of the Railway company at the special meeting called for Monday is the authorization of an additional million dollars of bonds and the issue of an additional one million dollars of stock.

Stocks generally continued the rag that has been manifest for the last six weeks. Quite a good block of Hawaiian Commercial sold between boards at 41.25. Oahu Sugar has dropped to a sale of 34.875 closing at 34.25. All this is happening without there being anything in the plantation's outturn to suggest any reduction in the income for the year. Hutchinson, that has held up while all the other went down, sagged to 18.675 on a sale of ten shares. Waialua is very firmly held authough the quotation shows the remarkable discrepancy of 134 bid and 137.50 asked. The regular monthly dividend will be paid tomorrow.

Anti-Trust Law May Be Invoked

Independent Store Keepers Have Possible Ground For Legal Proceedings

It is possible that the independent store keepers of the Territory will attempt to invoke the Sherman anti trust law in an effort to prevent the plantation stores from continuing in the agreed plan to sell all the staples to the Russian immigrants and to labor generally, at cost.

This concession, which was made to the Russian immigrants by the Hawaiian Planters' Association, was part of the agreement approved by the Association as a result of the hearings that were held before Governor Frear on the protests of the first batch of Russian immigrants. The concession has been enforced and, as already stated the independent storekeepers find that they are facing a crisis that may mean the ruination of their business.

The Sherman anti-trust law has been referred to as having a direct bearing upon the agreement entered into by the plantations through the medium of the Planters' Association United States District Attorney Breckons, in whose hands would lie the enforcement of the anti-trust law

(Continued on Page 5)

Millions Joined By Miss Irwin's Marriage

Announcement of Her Engagement To Templeton Crocker Brings Estimate On Combined Wealth

The San Francisco Examiner publishes the following:

Here is an estimate of the wealth represented by the announced union of C. Templeton Crocker and Miss Helene Irwin:

Mr. Crocker's present wealth	$ 4,000,000
His share in estate of George Crocker	2,500,000
Wealth of W. G. Irwin, prospective father-in-law	10,000,000
Total	$16,500,000

Miss Helene Irwin and C. Templeton Crocker were both showered with congratulations for their engagement yesterday. It was learned, however, that the wedding will probably not take place until the early part of next year.

The ceremony will be pronounced at the Irwin residence, 2180 Washington street, by the Right Rev. Dennis O'Connell.

Among the presents that Templeton Crocker will give his bride on the wedding day will be magnificent jewels which were left him by his mother, the late Mrs. Charles F. Crocker. At the time of Mrs. Crocker's death she

(Continued on Page 5)

TO BE RETURNED TO MANCHURIA

Michael Mateff Is Now Suffering From Aneurism

Michael Mateff and his wife, who came to Honolulu by the Mongolia February 18, will start on the return trip to Manchuria at the expense of the immigration authorities within a few days in all probability.

Michael has a bad aneurism above the heart and he can do nothing but light work, heavy lifting or anything of the sort would kill him almost at once, and as his wife is dependent upon him for support, she will start back for the Russian realms with him.

There is a clause in the immigration law which provides that any alien who develops any disease likely to render him a public charge within one year from his landing in United States territory, after being passed by the authorities at the time of landing, may be returned to the country from whence he came at the expense of the immigration department.

Mateff was examined at Harbin, Dalny and Kobe before embarking for Honolulu, and then passed the doctors here. He says that he never felt anything out of the way until he had been here some time and now he wishes to go back from whence he came before some accident kills him. He is forty years old and was a miner in Manchuria.

Messrs. King and Dias, two local boys, are on their way to Guam to take charge of the cable office at that place.

MONUMENTS
ERECTED FOR DECORATION DAY
HAWAIIAN IRON FENCE AND MONUMENT WORKS, Limited
Phone 648 180 S. King Street

DON'T PUT OFF LOOKING FOR COMET

If you would see Halley's comet in the full panapoly of its glory, you better not put off looking for it until May 21st, when it will be observable at night.

Professor Donaghho stated this morning that the moon being then in the second quarter on May 21st would materially detract from the effectiveness of the comet. Professor Donaghho warns those who have been putting off "seeing the comet" that they will miss its most impressive effect if they wait until it is observable at night.

So set the alarm clock and look for it now.

DES MOINES IS THE WHOLE SHOW

Commercial Club Wants To Have Governors' Conference

Des Moines, Iowa, is an up-to-date town and the members of the commercial club there at any rate think they have about the finest and most progressive city in the whole United States. In a word they are enthusiastic boosters.

By the mail today Governor Frear received a letter from this commercial body asking his support to have

Continued on Page 4.

LACKS FEW VOTES OF TAKING LEAD

Friday, the thirteenth, did not deter Mrs. C. J. Beggs, the popular Maui chaperone contestant, from choosing this day as the one on which to make a showing of vote strength. A big block of votes cast for her yesterday in the Yosemite - California Contest were the most deposited for a chaperone trip aspirant since the strong chaperone balloting of last week. She lacked only four thousand votes of taking the lead when the votes were all counted.

A review of the work of one of the District 1 contestants, the standing of the contestants, and other contest news, are given on page 10.

School Lot For New Library Site

Governor Frear Declares That Location Has Practically Been Decided

An announcement will be made within a few days probably that the site for the new public library has been decided upon and that the land now occupied by the Pohukaina school on King and Punchbowl streets will be used for the new building.

Governor Frear this morning stated that the matter had been practically decided upon if a suitable site for the school could be had, and a lot near Atkinson Park was deemed the best place available for the school. Even better than the present location for nearly all the pupils in this chool came from that district.

The matter will be taken up formally and a definite decision arrived at soon after the return of Marston Campbell, Superintendent of Public Works, who will be back in the city tomorrow from a trip to the other islands.

Carnegie's condition for the wift of $100,000 was that the territory should raise one-tenth of the amount of the gift from his for maintenance. As there has been raised fifteen per cent it is hoped by the committee which has the matter in charge that the gift will be increased to $150,000.

This matter was taken up first by Governor Carter and afterward upon becoming chief executive of the territory. Governor Frear saw Carnegie personally twice about the matter.

The site on the school ground will not be quite as central as the one for first choice on the capitol grounds but should the present capitol be enlarged by adding two wings the library building on that site would be shut out from a facing on King street.

On the school site it will be bounded on three sides by thoroughfares and will be on a lot of its own which will give it more distinction than would be possible were it overshadowed by the capitol building.

Expect 11,000 Votes At July Plebiscite

Anti-Prohibitionists Concede About 3000 To Followers Of Woolley—Sentiment Becoming Defined

Eleven thousand registered voters will cast their votes at the plebiscite to be held on July 26th according to the calculations of those who have made a preliminary survey of the field. There are thirteen thousand registered from the last general election but it is admitted that this total will be materially reduced by departures from the Territory and other causes.

The anti-prohibitionists, after considering the reports that are being received from the outside districts, are not disposed to give the followers of Agent Woolley more than about 3,000 of the total number of the ballots to be cast. A few seem to think that the prohibitionists will poll a somewhat larger vote but there is no disposition upon the part of the anti-prohibitionists to concede more than 4,000 to the Wolleyites.

MORE TROUBLE FOR HAWAII

Discontented Crowd Come By Japanese Liner

One hundred and three separate bunches o ftrouble is believed to have been handed the Territory of Hawaii and the city of Honolulu in particular by the contingent of Russian immigrants which reached the port at one o'clock this afternoon by the Toyo Kisen Kaisha liner Tenyo Maru.

At Kobe, Japan, these Russians including 44 men, 22 women and 37 children were embarked for Hawaii.

From the time that they gained the decks of the Japanese steamer until the gangplank was thrown from the Alakea wharf, there has been mutterings of discontent from the immigrants.

They have maintained a more or less constant protest over their quarters on board the vessel. It appears that several of the Russians have constituted themselves as leaders and they have complained about being given steerage passage. The officers on board the liner report having experienced much trouble in pacifying the Russians and they caused more pill-

(Continued on Page 2)

NAVAL OFFICERS VISIT SCHOOLS

Portuguese Children Pass In Big Review Today

All day today the officers of the Portuguese cruiser San Gabriel have been visiting the public schools of the city accompanied by the committee which has charge of today's program of entertainment.

The tour began this forenoon after the schools opened for the day, and the trip was made in automobiles from one school to another.

This afternoon at 4 o'clock all the Portuguese children in the city schools will congregate at the Central Grammar School building and they will be reviewed by the Portuguese officers.

The whole crowd will pass in a line before the visitors, and it is estimated that over one thousand children will pass in review. There are 1345 Portuguese children in Oahu schools, and the greater proportion of them are in Honolulu.

Most flat dwellers admire the janitor's wife because of her ability to boss the janitor.

AUTOMOBILE ACCIDENT
INSURANCE

In addition to writing policies that cover Loss or Damage by Fire we have a special policy that covers

LOSS or damage to the Automobile insured by being in collision with any moving or stationary object.

LIABILITY for damage to the property of others caused by collision.

Henry Waterhouse Trust Co., Ltd.

Quakes Are Keeping Busy

SAN JOSE, Costa Rica, May 13.—Earthquake shocks continue, and the people of the city and country are in a state of panic. During the present month four hundred distinct earthquake shocks have been experienced in this city.

FIVE BURN IN THEIR HOME

FAIRHAULT, Mich., May 13.—Fire left a terrible record in its track here today. A family of five people were burned to death this morning in a fire that destroyed their home.

BALLINGER NEARS END

WASHINGTON, May 13.—Cross-examination of Secretary Ballinger closed today without any new or sensational features being brought out.

CAR EXPLODED

OGDEN, Utah, May 13.—Explosion of a car of dynamite prostrated all the telegraph lines in the railroad section of the city this morning, but no lives were lost. The lines were quickly put in working order.

SUGAR

SAN FRANCISCO, May 13.—Beets: 88 analysis, 14s. 7 3-4d. parity, 5.12c. Previous quotation, 14s. 8 1-4d.

ACCOMMODATIONS NOW BEING FOUND

Visiting Teachers For Summer School Will Have Homes

Through the efforts of the Superintendent of Public Instruction, accommodations are being found for the teachers who will be in this city for the summer school in July and August, and it is thought now that there will be no need of using tents for a general encampment.

During the past week extensive inquiries have been instituted, and a number of houses have been found which will be vacant at that time. As soon as it is generally known that houses and even single rooms will be in demand for the visitors, it is expected that many offers will be received at educational headquarters.

In addition to those who will have to find their own lodgings, probably one-half will be guests at the homes of relatives and friends, which will relieve the condition as far as the department is concerned, and all will be accommodated without trouble.

It is thought now that nearly three hundred teachers will come to the summer school, and the faculty for the session will soon be announced.

"How is your new maid?" "Rather chilly. I fear she does not wholly approve of my methods of doing her work for her."—Louisville Courier-Journal.

A London company has spent $500,000 in advertising in the last 25 years. This great campaign was launched by the expenditure of $50.

Masonic Temple

Weekly Calendar

MONDAY
Pacific—Stated.
Honolulu—Stated.
TUESDAY
Hawaiian—Second Degree.
WEDNESDAY
Honolulu Chapter—Royal Arch
THURSDAY
Honolulu Commandery—Stated 7:30 p. m.
FRIDAY
Honolulu—First Degree.
SATURDAY
Lei Aloha Chapter No. 3—Regular.

All visiting members of the Order are cordially invited to attend meetings of local lodges

MARINE ENGINEERS' BENEFICIAL ASSOCIATION. Meet on the 2nd and 4th Mondays of each month at K. P. Hall 7:30 P. M. Members of other Associations cordially invited

HARMONY LODGE, No. 3, I. O. O. F.

Meets every Monday evening at 7:30 in I. O. O. F. Hall, Fort Street.
E. R. HENDRY, Secretary.
H. E. McCOY, Noble Grand.
All visiting brothers very cordially invited.

OAHU LODGE, No. 1, K. of P.

Meets every first and third Friday evening at 7:30 in K. of P. Hall, corner Fort and Beretania. Visiting brothers cordially invited to attend.
WM. JONES, C. C.
O. F. HEINE, K. R. S.

HONOLULU LODGE 616, B. P. O. E.

Honolulu Lodge No. 616, B. P. O. Elks, meets in their hall, on King Street, near Fort, every Friday evening. Visiting Brothers are cordially invited to attend.
JAS. D. DOUGHERTY, E. R.
GEO. T. KLUEGEL, Sec.

HAWAIIAN TRIBE, No. 1, I. O. R. M.

Meets every first and third Thursdays of each month at Knights of Pythias Hall. Visiting brothers cordially invited to attend.
P. HIGGINS, Sachem.
E. V. TODD, C. of R.

HONOLULU AERIE 140, F. O. E.

Meets on the 2nd and 4th WEDNESDAY evenings of each month at 7:30 o'clock in K. of P. Hall, corner Beretania and Fort streets.
Visiting Eagles are invited to attend.
W. R. RILEY, W. P.
WM. C. McCOY, Sec.

WM. McKINLEY LODGE NO. 8, K. OF P.

Meets every 2nd and 4th Saturday evening at 7:30 o'clock in K. of P. Hall, cor. Fort and Beretania. Visiting brothers cordially invited to attend.
H. A. TAYLOR, C. C.
E. A. JACOBSON, K. R. S.

KODAK

A COMPLETE LINE OF
Eastman Photographic
GOODS AT
Honolulu Photo Supply Co.,
FORT, BELOW HOTEL

ANSCO
FILMS AND CAMERAS
Gurrey's, Ltd.

May's Old Kona Coffee
IS BEST
HENRY MAY & CO.

WE HAVE WITH US

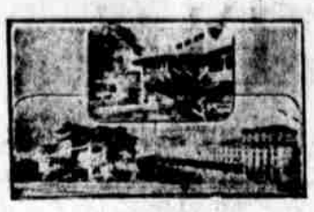

AT THE YOUNG.

Friday, May 13.

P. A. Adams, M.D., Schofield Barracks; Edith B. Kerr, New York City; Ruth E. Bakenkamp, Burlington, Ia.; F. W. Clark, U. S. A., San Francisco; Mrs. Clark and nurse, San Francisco; Mrs. F. J. Duncan San Francisco; F. J. Dougherty, U. S. A. T. Sheridan; W. A. Anderson, wife, 2 children and maid; J. A. Grace, city.

Thursday, May 12.

Mrs. W. G. Shield, Danville, Ill.; Alice M. Shield, Danville, Ill.; Mrs. C. W. Stewart, U. S. Army; Mrs. Geo B. Vosburgh, Denver, Colo.; Miss Lowe, Galveston, Tex.; Miss Lilian Kramhoff, Kansas City; Miss Almy Kramhoff, Kansas City; J. G. Winter, Schofield Barracks; H. N. Groninger, Schofield Barracks; Mrs. W. R. Huidberg, U. S. A.

Wednesday, May 11.

C. H. Brown, city; P. H. Sheridan, Schofield Barracks; A. L. James, Jr., Schofield Barracks.

AT THE HAWAIIAN.

Friday, May 13.

R. W. Tully, Alma, Cal.; Mrs. R. Tully, Alma Cal.; Miss Matoon, Alma, Cal.; Dr. A. E. Nichols, Los Angeles; Dr. and Mrs. W. P. Austin, Salinas, Cal.; H. C. Lord, Columbus, O.; E. F. Coddington, Columbus, O.; R. H. McGrath and wife, Chicago, Ill.

Thursday, May 12.

R. P. Baldwin, city; A. McKenzie, city.

Tuesday, May 10.

Howard Sisters, Stephen D. Hender, Schofield Barracks; W. A. Anderson and wife Chicago; E. S. Boba and wife, Chicago; J. B. Ross, Trelsa, Oklahoma; Miss Mary Maxwell, city; C. M. Waham, city.

SHOPPING NEWS —AND— BUSINESS REMINDERS

New Parisian trimmings at Whitney & Marsh's.

One of the specialties of the French Laundry, 258 Beretania street, is dry cleaning, which, like all the work they do, is of very high order.

Johnson's foot soap is a new article here but one that has been tried by a Honolulu man and proved satisfactory. Benson, Smith & Co. sell it.

The annual meeting of the Stranger's Friend Society will be held tomorrow morning, Saturday, at 10 o'clock, in the rooms of the Associated Charity.

You will find your fuel bill considerably less if you get your wood and coal from the Union-Pacific Transfer Co., King street, phone 58, whose fuel has the most "burn" in it.

Appropriateness as well as artistic-ness attracts in the decoration of the Waikiki window of Silva's Toggery. The occasion is the presence in the harbor of the Portuguese man-of-war. Blue predominates in the color scheme; in the background are the flags of Portugal and the United States and in the center a portrait of King Manuel.

POSSIBLE CLUE TO GRACE FOUND

Nothing fresh has been discovered in the Grace matter, and the escaped murderer is still at large. That the man is in the country is the firm belief of the police department, and that it is only a matter of time till he is captured is considered certain.

The Chief of Detectives and his men are out on the hunt for the negro every night, and all the likely places are searched. A clue that may result in the capture of the much-wanted man has reached McDuffie, and the chief is following the matter up closely.

High Sheriff Henry has not received any cable regarding the Grace matter from Formosa, but a reply of some sort may arrive any time now. The High Sheriff's men are also on the hunt for the negro and certain houses are kept under observation all the time.

STOCKHOLDERS' MEETING.

Alexander & Baldwin, Limited.

Notice is hereby given that a special meeting of the stockholders of Alexander & Baldwin, Limited, will be held at the office of the company, Stangenwald building, Honolulu, on Wednesday, the 25th day of May, 1910, at 2 o'clock p. m., for the purpose of considering an increase of the capital stock of said corporation.

By order of the 1st Vice-President.
E. E. PAXTON,
Secretary, Alexander & Baldwin, Ltd.
Honolulu, T. H., May 13, 1910.
4618

LOCAL AND GENERAL

The best soda water, Leithead & Woodward, 'phone 557.

Haas chocolates best made, fresh at Benson, Smith & Co., Ltd.

7-Seated Auto for hire. Phone 199 James Baker, Young Hotel Stand.

Call on Mike Paton at the Encore Saloon for a draft of Fresh buttermilk.

Embroidered trousseaus and fancy needlework. Mrs. H. Bell, 162 Hotel street.

Mrs. E. A. Bunker and Miss Phronie Bunker are expected to arrive from the Coast shortly.

If you want a good job done on an auto or carriage take it to Hawaiian Carriage Mfg. Co., 427 Queen St.

Taxes—property, income and conservation. First half is due on Monday. Pay up and avoid penalty.

The Kentucky saloon is as famed for good liquors as the State of Kentucky. Jack Roberts is the proprietor.

Frank Schnack expects to return shortly to this city to practice his profession. He will finish his law course at the University of California in June.

C. F. Peterson, guardian of F. H. Cooper and Katie M. Cooper, has been given authority by the court to mortgage certain real estate owned by these minors to raise the sum of $200.

The three Russians who were arrested for violation of the United States quarantine laws, were examined by Commissioner Judd yesterday afternoon and a prosecution probably will be instituted against them within a few days.

"Why, Mrs. Gordon Did Not Hire a Servant" was a quite enjoyable entertainment given at the Central Union church last night. The comedy certainly made a hit and was well acted. The musical program was thoroughly enjoyed by all who attended.

Guilty of opium smuggling was the verdict of the jury of the Federal court last night in the case of Yee Pau, whose trial occupied two days of the court's time. The jury went out at 3:30 in the afternoon and returned a verdict at 10:15 last evening.

Keola Lum Cheong was today granted a divorce from her husband, Lum Cheong, and in addition was allowed a permanent alimony of $3 per week, $15 for the costs of the suit, and her attorney's fees amounting to $50 were ordered to be paid by the libelee.

MR. SILVA RETURNS FROM BUYING TRIP

A. C. Silva of Silva's Toggery was a returning passenger by the Sierra today, and says he brings with him the finest line of specialties in men's and children's clothing that have ever been seen in the city of Honolulu.

Mr. Silva has been on a buying trip that included New York, Philadelphia and all the centers of style and good bargains of the mainland. He has been able to buy to the best advantage, and he has brought the goods with him on the Sierra, so that they will be on display a very few days hence in the enlarged King street store.

"We are always improving," said Mr. Silva today. "Honolulu is going ahead and we have to buy to keep pace with the up-to-date standard of the town generally. I have had a most successful trip in every way, and have bought at prices that will enable us to give the people of these islands the best of everything at the lowest figures."

FOR RESPECT TO DEAD MONARCH

On May 20 it is probable that all chiefs of Territorial government offices in this city will be allowed to close their departments for a part of the day, at least, out of respect to the late King Edward of Great Britain, whose funeral takes place on that day.

There will be no holiday declared, but Governor Frear will notify heads of departments that they may use their discretion and close their offices if they see fit.

The courts will close during the entire day, taking a vacation from Thursday to Saturday.

MIXED ASSAULT CASE

Antone Rezy, who was a witness for the defense in the case of J. Louis, who was accused of assaulting Inspector Fennell, this morning was charged with a like offense. The lad denied on the witness stand that Louis had assaulted Fennell.

Then Fennell got out a warrant for Rezy's arrest, and the lad will have to appear again on Tuesday next. Inspector Fennell is said to have advised Rezy to plead guilty to the charge, but the boy, on the advice of friends would not do so, as he maintains that he is innocent.

The case arose through Fennell trying to stop a bunch of people from congregating on the sidewalk at the Magoon block. Some one grabbed Fennell after he had taken hold of another man by the neck and then the rough house started.

BAGGAGE

City Transfer Co.,

JAS. H. LOVE. PHONE 152.

WATERFRONT NOTES

TEMPORARY REPAIRS to the American schooner M. Turner were made while that vessel remained at Kahului and the vessel has sailed for San Francisco, where, upon arrival, she will go into dock. It will be remembered that the Turner went ashore off Kahului and for a time the vessel was believed would become a total loss. The timely assistance of the Matson Navigation tug Intrepid, the Alexander and Baldwin tug Leslie Baldwin, and the United States revenue cutter Thetis resulted in the Turner being towed into deeper water. Through her accident the schooner sustained considerable damage to her rudder. Several seams were also opened but despite the severe pounding to which the Turner was subjected, she had a very close shave from disaster.

ENSIGN GUY F. DAVIS, United States Navy, has received a personal letter from the Secretary of the Navy commending him for bravery for rushing into the engine-room of the destroyer Hopkins, following the bursting of a boiler tube a few weeks ago while the vessel was in San Diego, and aiding in the rescue of the scalded sailors at the risk of his life. Chief Water Tender Bonna and Water Tender Cleary also received letters commending them for bravery, and in addition received $100 each.

THE ALASKA Steamship Company will inaugurate its Nome schedule May 31 with the sailing of the Olympia. Heavy travel to Alaska has set in and all north-bound vessels are carrying large parties.

WILL DOUTHITT IS BACK IN TOWN

Will Douthitt, who at one time was manager of the Athletic Park, returned on the Sierra this morning. He has been away from Honolulu for about five months, but found that the Islands had gotten a hold on him that he could not resist. Mr. Douthitt will join the postal service in Honolulu. He was for some eight years connected with the department on the mainland, and finally arranged to be transferred to Hawaii.

Douthitt will be quite an addition to the local athletic world, as he takes the greatest interest in sport and is at all times ready to help in any way possible to bring sporting events to a successful termination. This morning he was around town looking up his old friends, all of whom were glad to see him once more in Hawaii nei.

WISH TO COME TO HONOLULU

Every mail from the coast brings applications for positions as teachers in the public schools of the Territory, according to Superintendent Pope and in some mails the applications number as many as forty.

Hardly a mail arrives which does not have from six to twenty applications for positions in the service here and when a mail does not come in for a week the number runs to thirty-five and forty.

Practically all the applicants are women, a great proportion of them from the middle western States, and they all wish to come to the Paradise of the Pacific for the sea trip and the fine climate here.

MORE TROUBLE FOR HAWAII.

(Continued from Page 1.)

kia than all the other steerage passengers put together.

Contrary to expectations, the medical officers connected with the Federal Quarantine station failed to discover any sickness among the immigrants.

The Tenyo was detained at quarantine for over three hours this morning. It was believed that some of their number might have been afflicted with dyptheria which heretofore has been prevelent among the new recruits.

The small percentage of men and the larger number of children in this batch is also remarked.

One birth occurred during the nine days voyage from Yokohama.

Other passengers for Honolulu include 69 Japanese, 24 Filipinos and 3 Chinese. Two first class layover passengers will leave the vessel at this port.

Invite some men to take a drink and they measure out "five fingers" just to keep their hand in.

LOST.

Bay pony strayed from Dr. Raymond's home on Beretania street; branded "A." Finder please telephone 1469. 4618-2t

WATERFRONT NOTES

THE SCHOONER Dora Bluhm returned to San Francisco on April 12 from a salvage expedition to the wreck of the Pacific Mail steamer Indiana at Port Tosca, which the promoters admitted was not as successful as they had expected. Those interested in the expedition were Captain Pillsbury, Captain Johnson and the master of the schooner. The Dora Bluhm left San Francisco on January 15 and was six weeks in the vicinity of the wreck. The salvors found the steamer badly buckled, and it was necessary to use considerable dynamite to get into the hold. Two divers were sent down and with their assistance about 200 tons of miscellaneous stuff were redeemed from the battered holds. The schooner was twenty-five days sailing home, having encountered a long series of calms.

SHOULD THE ORDERS received by the Pacific Coast customs authorities apply to Honolulu, the Federal Immigration officers will hereafter be obliged to employ a launch of their own in the work of visiting and boarding incoming steamers. It is said that orders were recently received in San Francisco instructing the immigration officials to use their own launches for purposes of boarding vessels and other purposes, also instructing the customs and revenue officials that the boats of their departments are not to be used by the immigration people.

THE AMERICAN iron bark E. C. Mowatt, which has been tied up at Philadelphia for more than two years, was offered for sale at public auction on April 12. The highest bid received was $12,400, but the owners declined to let the vessel go at that figure. The E. C. Mowatt was built at Glasgow in 1868 and for many years after being given an American registry proved herself one of the fastest vessels of her class.

THE LIGHTHOUSE bill agreed to by the House Interstate Commerce Committee carries appropriations for the Pacific Coast as follows: Light stations, Anacapa Island, California, $10,000; lights for inside passage, Alaska, $30,000; improvements on coal shed, Humboldt Bay, California, $5000.

FINE WEATHER has been experienced by the Japanese turbine liner Chiyo Maru, now en route to the Orient and reported last night as being 896 miles off the port. Smooth seas are said to prevail on the voyage thus far covered by the Chiyo Maru.

HIND, ROLPH & CO. have named the British bark Robert Duncan, which they purchased recently, after Captain William H. Lewis. The Lewis will load lumber on the Sound for the Colonies and return to the Coast with a coal cargo.

EVERY ONE of the torpedo boat destroyers composing the Atlantic torpedo fleet except the Preston and the Samson exceeded her contract speed on the recent run from Key West to Pensacola, a distance of about 450 knots.

AN ADVANCE of $2 in the passenger rate from Seattle to San Francisco was announced on April 7 by the Pacific Coast Steamship Company. Thus far no advance has been ordered by the San Francisco and Portland Company.

THE UNITED STATES battleship Indiana returned to the Philadelphia Navy Yard on April 21 after a five days' test at sea of a brake which, it is claimed, will help in the quick stoppage of warships.

THE AMERICAN bark Albert made a fair passage up to the coast. The vessel left Kailua after discharging a shipment of lumber and is reported to have arrived at Port Townsend yesterday.

AFTER REMAINING in the islands for many weeks, the American schooner Admiral, which arrived at Kahului with a shipment of nitrates, has departed for Port Townsend.

THE BRITISH bark Forthbank has been sold to Peruvians and renamed the Lavenda. She is under charter to W. R. Grace & Co. to carry lumber from the Sound to Callao.

THE ARRIVAL of the United States army transport Logan at San Francisco yesterday is reported. The vessel passed through this port from Manila on May 4.

THE MATSON Navigation steamer Enterprise, from San Francisco, is reported by the officers of the steamer Claudine as having arrived at Hilo on last Sunday.

THE PACIFIC MAIL liner Manchuria, from San Francisco and Honolulu, arrived at Yokohama, Japan, yesterday. The vessel is enroute to Hongkong.

Shipping

ARRIVED

Friday, May 13.
San Francisco—Sierra, O. S. S., 8 a. m.

VESSELS TO ARRIVE

Expected Daily.
Norfolk, Va.—Rokeby, Br. stmr.
Norfolk, Va.—Vancouver, Br. stmr.

Friday, May 13.
San Francisco—Nevadan, M. N. S. S.

Monday, May 30.
San Francisco—Mongolia, P. M. S. S.

Saturday, May 14.
Hilo via way ports—Mauna Kea, stmr.
Manila via ports—Cleveland, U. S. S.
Manila via ports—Chattanooga, U. S. S.

Sunday, May 15.
Maui and Molokai ports—Mikahala, stmr.
Kauai ports—Kinau, stmr.

Tuesday, May 17.
San Francisco—Wilhelmina, M. N. S. S.

Wednesday, May 18.
Kauai ports—W. G. Hall, stmr.
San Francisco—Asia, P. M. S. S.

Thursday, May 19.
Hawaii via Maui ports—Claudine, stmr.

Friday, May 20.
Newcastle, N. S. W.—St. Dunstan, Br. stmr.
San Francisco via Seattle—Hilonian, M. N. S. S.

Saturday, May 21.
Hongkong via Japan ports—Korea, P. M. S. S.
Hilo via way ports—Mauna Kea, stmr.

Sunday, May 22.
Kauai ports—Kinau, stmr.
Maui and Molokai ports—Mikahala, stmr.

Monday, May 23.
Salina Cruz via San Francisco and Puget Sound—Virginian, A.-H. S. S.

Wednesday, May 25.
Australian ports via Suva—Manuka, C.-A. S. S.
Kauai ports—W. G. Hall, stmr.

Thursday, May 26.
Hawaii via Maui ports—Claudine, stmr.

Friday, May 27.
Victoria and Vancouver—Makura, C.-A. S. S.
Hongkong via Japan ports—Buyo Maru, Jap. stmr.

Saturday, May 28.
Hilo via way ports—Mauna Kea, stmr.

Sunday, May 29.
Kauai ports—Kinau, stmr.
Maui and Molokai ports—Mikahala, stmr.

IN FOREIGN PORTS

Thursday, May 12.
EUREKA—Sailed May 10: Sch. Sequira, for Hilo.
SAN FRANCISCO—Arrived May 11: Sch. Jas. Rolph, from Hana.
SAN FRANCISCO—Arrived May 11: U. S. A. T. Logan, hence May 4.
SAN FRANCISCO—Arrived May 12: S. S. Mexican, from Salina Cruz.
YOKOHAMA—Arrived May 12: S. S. Manchuria, hence May 2.
YOKOHAMA—Sailed May 12: S. S. Korea, for Honolulu.
PORT TOWNSEND—Arrived May 12: Bk. Albert, from Kailua.
HILO—Arrived May 8: S. S. Enterprise, from San Francisco.
KAHULUI—Sailed May 11: Sch. Admiral, for Port Townsend.
KAHULUI—Sailed May 11: Sch. M. Turner, for San Francisco.

MAILS.

Mails are due at Honolulu from points as follows:
San Francisco—Per Wilhelmina, May 17.
Yokohama—Per Tenyo Maru, May 14.
Colonies—Per Manuka, May 25.
Vancouver—Per Makura, May 27.

Mails will depart for the following points as follows:
San Francisco—Per Tenyo Maru, May 14.
Yokohama—Per Asia, May 17.
Vancouver—Per Manuka, May 25.
Colonies—Per Makura, May 27.

TRANSPORT SERVICE.

Dix, sailed from Honolulu for Seattle May 3.
Logan sailed from Honolulu for San Francisco May 4.
Sherman arrived at Manila May 3.
Sheridan at Honolulu from San Francisco.

NOTICE TO MARINERS.

San Francisco Bay, Cal.—Notice is hereby given that Mission Bay Rock Buoy No. 4, a red 1st-class spar, was temporarily removed May 3, pending blasting operations in the vicinity. It will be replaced as soon as practicable.

Blunts Reef, Cal.—Notice is also given that Blunts Reef Lightvessel No. 83 was replaced on her station May 1 and Relief Lightvessel No. 76 was then withdrawn. No change has been made in the characteristics of the lights or fog signals of Lightvessel No. 83, but the number "83" has been painted on each quarter and the color of her boats changed from white to red.

Point Sur, Cal.—Notice is hereby given that about June 1, 1910, the 12-inch steam whistle at Point Sur Lightstation, seacoast of California, will be replaced by a 1st-class compressed air siren without other change.

DEPARTED

Thursday, May 12.
Kauai ports—Kinau, stmr., 5 p. m.

Friday, May 13.
Kona and Kau ports—Mauna Loa, stmr., noon.

VESSELS TO DEPART

Friday, May 13.
Maui and Hawaii ports—Claudine, stmr.,
Kona and Kau ports—Mauna Loa, stmr., noon.

Saturday, May 14.
San Francisco—Tenyo Maru, T. K. K. S. S.
Manila via Guam—Sheridan, U. S. A. T., 12 m.
San Francisco—Annie Johnson, Am. bk.

Monday, May 16.
San Francisco—Lurline, M. N. S. S. 6 p. m.
Ocean Island—Rosebank, Br. stmr.

Tuesday, May 17.
Japan ports and Hongkong—Asia, P. M. S. S.
Hilo via way ports—Mauna Kea, stmr.
Kauai ports—Kinau, stmr.
Maui and Molokai ports—Mikahala, stmr.

Wednesday, May 18.
San Francisco—Sierra, O. S. S., 10 a. m.

Thursday, May 19.
Kauai ports—W. G. Hall, stmr.

Friday, May 20.
Maui and Hawaii ports—Claudine, stmr.

Saturday, May 21.
San Francisco—Korea, P. M. S. S.

Tuesday, May 24.
Hilo via way ports—Mauna Kea, stmr.
Kauai ports—Kinau, stmr.
Maui and Molokai ports—Mikahala, stmr.

Wednesday, May 25.
San Francisco—Wilhelmina, M. N. S. S.
Victoria and Vancouver—Manuka, C.-A. S. S.

Thursday, May 26.
Kauai ports—W. G. Hall, stmr.

Friday, May 27.
Australian ports via Suva—Makura, C.-A. S. S.
South and Central American ports—Buyo Maru, Jap. stmr.
Maui and Hawaii ports—Claudine, stmr.

Monday, May 30.
Japan ports and Hongkong—Mongolia, P. M. S. S.

PASSENGERS ARRIVED

Per O. S. S. Sierra, from San Francisco, May 13.—For Honolulu: H. P. Y. Ashburn, Park Ashburn, Mrs. W. G. Ashley and nurse, Mrs. Cantrell, F. Atkins, Dr. W. P. Austin, Mrs. Austin, Judge W. H. Beatty, Mrs. S. A. Berger, T. E. Bibbins, Mrs. Bibbins, Mrs. J. S. Bishop, Jno W. Bourdette, Otto Brecht, G. E. Brown, Jno. Buckley, A. M. Chittenden, Prof. E. F. Coddington, E. E. Crandall, Luigi Dell'Orto, Mrs. Dell'Orto, Miss M. L. Douglas, D. W. Douthitt, F. W. Eggleston, H. W. Eisert, Mrs. M. Eisert, W. A. Gill, Mrs. Gill, Miss A. B. Glenn, Mrs. M. A. Gonsalves, F. Gorman, Mrs. J. Gregg, Miss M. E. Grundy, B. Gurd, Ferd N. Holt, W. G. Irwin, Paul de Longpre, Mrs. de Longpre, Miss Pauline de Longpre, Prof. H. C. Lord, R. H. McGrath, Mrs. McGrath, E. C. Nichols, C. E. Sandstedt, Wm. Savidge, Miss Alice Savidge, A. C. Silva, A. G. Smith, Mrs. Smith, Allen G. Thurman, J. H. Watson, Wm. Watson, K. V. Weis, Mrs. T. Wohrdon, H. Witherspoon, Mrs. Witherspoon, Master L. Witherspoon, Mrs. A. B. Wright, David Crowley, J. J. Hughs, Ben Rawlins, Mr. and Mrs. Tullef, Miss Mattoon.

PASSENGERS DEPARTED

Per stmr. Mauna Loa, for Kona and Kau ports, May 13.—A. Hanceberg, J. F. Rack.

PASSENGERS BOOKED

Per bk. Annie Johnson, for San Francisco, May 14.—R. W. Look, C. F. Smith, C. L. Wight.

Per M. N. S. S. Lurline, for San Francisco, May 17.—Dr. E. S. Goodhue, Mrs. S. E. Wooley, Chas. Broad, Mrs. Broad, Miss R. Coleman, Miss G. Coleman, Wm. Rathman, Nelson B. Lansing, C. Porter, E. B. Hyde, Mrs. E. B. Hyde, Mrs. M. T. Scott, Miss F. Lynch, W. L. Jeffries, L. Parr, Neis Newman, H. W. Stark, Mrs. Stark, Mrs. E. L. Waterman, C. Harvey-Elder, E. H. Waterman, Mrs. J. K. Brown, Mrs. J. K. Brown, Jr., Mrs. E. L. Frazier, H. L. Kerr, W. L. Smith, Mrs. W. A. Atwater, Ida M. Baston, Miss M. M. Wright.

Per O. S. S. Sierra, for San Francisco, May 18.—Mrs. A. H. Lackland, Mrs. S. E. Halstead, Mr. and Mrs. Phelps, Mrs. F. A. Potter, Mr. and Mrs. C. W. Pendleton, Mr. and Mrs. A. R. Scott, Mrs. J. R. Meyers, Mr. and Mrs. L. T. Peck, Miss Earle, Miss F. Donovan, Mrs. J. R. Collon, Mrs. A. M. Locke, R. Catton, W. M. Speyer, Mr. and Mrs. E. A. Bunker, Miss E. K. Hart, Mrs. E. H. Earl, Miss D. Earl, Mr. and Mrs. T. M. Bodwin, Miss Bunker, Mrs. L. Rider, Mr. and Mrs. Harris, R. W. T. Purvis, Mrs. Purvis, Miss Sewall, Mrs. Sewall, Miss Scott, Mrs. M. M. Scott, Mrs. W. H. Dimond, F. S. Scudder, Mrs. Prosser, Miss Thatcher, Bishop Restarick, Mrs. W. C. Bailey, C. G. Bockus, D. L. Conkling, Miss E. J. Davidson, Miss E. M. Davidson, Mr. and Mrs. B. S. Denison, Mr. and Mrs. Kellner, H. Kellner, A. M. Howe, A. Y. Lewis, K. C. Akona, Mr. and Mrs. L. T. Peak and child.

185 editorial rooms—**256** business office. These are the telephone numbers of the Bulletin office.

SPECIALS

FOR THURSDAY, FRIDAY AND SATURDAY

Crash Towe'ing

Fifteen yards for $1; $1.10 a piece of 25 yards.

Fancy Pique

Fine quality; 27 inches wide; 25c. a yard; reduced to 15c. a yard.

Bordeaux Linen

White, Navy Blue and Alice Blue; 20c. per yard; reduced to 12½c. a yard.

Art Window Drapery

Thirty-six inches wide; 30c. a yard; reduced to 20c. a yard.

SACHS' DRY GOODS CO.

Corner Fort and Beretania Streets—Opposite Fire Station

MONEY - RAISING SALE

Still On at

Yee Chan & Co.

CORNER KING AND BETHEL STREETS

LADIES! TAKE OUR ADVICE AND COME—THIS IS THE OPPORTUNITY TO SUPPLY YOUR WANTS FOR THE YEAR—REMEMBER! WE NEED THE MONEY

FANCY and PLAIN GINGHAMS—Regular price, 10c. a yard; as long as the sale lasts, 15 yards for $1.

New lot of EMBROIDERY EDGING and INSERTIONS—Regular 10c. and 15c. yard; now 5c. a yard.

New lot of CORSET COVER EMBROIDERY—Regular price, 50c. a yard; now 20c.

REMNANTS in DRESS GOODS now on display. Will sell at your own price.

HEAVY WHITE COTTON BLANKETS—Regular $1 per pair; will let them go at 65c. per pair.

REMEMBER! ONLY 10 MORE DAYS OF THIS GREAT SALE—COME EARLY

Yee Chan & Co.,

Corner King and Bethel Streets : HONOLULU

Madeira, Oriental, and Val LACES

Large Stock, Qualities Unequalled
See Window Display

L. AHOY, - Nuuanu St.

Every Member of the Family

WILL FIND USE FOR AN

ELECTRIC IRON

EACH ONE CAN USE IT IN HIS OR HER OWN ROOM, FOR IT CAN BE ATTACHED TO ANY LAMP SOCKET.

The Hawaiian Electric Co., Ltd.

Candy Fresh Daily

We make the best grades of candy here and the assortment is large. Chocolates a specialty.

THE PALM CAFE,

NEW HATS, Coast Styles

K. UYEDA

1098 Nuuanu St

KING EDWARD'S FUNERAL GREATEST EVER

LONDON, May 12.—From two to three thousand dollars is the price of the use of a single room in the fashionable quarters to obtain a view of the funeral of King Edward. The funeral pageant will be the most elaborate in history, and from all over the world people are hastening to London in order to witness it. There have been so many inquiries for seats in windows which command a view of the streets through which the funeral will pass that a further advance in prices is predicted.

Seats on the street along the line of march are selling at fifty dollars each. Thousands are being disposed of at this price. People able to pay more, and hoping to have th ecomfort of a private apartment, are discovering that it will cost them possibly three thousand dollars for the brief experience of watching the funeral go by. Sales at these figures are not numerous, but those who have the rooms are holding out, expecting that as the number of visitors increases, their opportunity will come.

The funeral is to take place on May 20.

MANY DUMPED INTO SALT LAKE.

SALT LAKE CITY, May 12.—A hundred persons were precipitated into the Great Salt Lake tonight by the collapsing of a stairway of the Saltair Hippodrome. The stairway, which is above the lake, was crowded with people visiting the hippodrome, and gave way under their weight. Their rescue from the waters of the lake was an easy matter, its great density preventing any from sinking, and not a single life was lost. A dozen were hurt in the collapsing of the stairway.

AUGUSTUS HEINZE CLEARED.

NEW YORK, May 12.—Augustus Heinze, the wealthy banker whose indictment and arrest shortly after the great panic caused a national sensation, was acquitted today on all charges of misapplication of the funds of the Mercantile National Bank, while he was its president. He was also completely cleared of the charge of over-certification of checks drawn upon his brother's firm, the Otto Heinze company.

SOUTH AMERICANS WILL FIGHT SOON.

WASHINGTON, D. C., May 12.—Advices received here are to the effect that a collision between the armies of Ecuador and Peru is imminent. Both countries are continuing feverish preparations for hostilities, and news of an engagement is expected here at any time. A very bloody conflict is anticipated if hostilities start.

ALL NATIONS WILL FLY AT NEW YORK.

NEW YORK, May 12.—The New York Aero Club has decided to hold an international aviation meet at Hempstead, Long Island. It is expected that representatives of all nations will gather to compete for the prizes to be offered, and that there will be the biggest showing yet made of aerial navigation.

TRAIN ROBBERS ARE CAUGHT.

PHOENIX, Ariz., May 12.—The bandits who held up a Southern Pacific train near here on Wednesday have been captured. The posses which were out hunting them found them in Casagrande, and arrested them without a battle.

SHARP SHOCKS IN SOUTHERN CALIFORNIA.

SAN BERNARDINO, Cal., May 12.—A sharp earthquake shock was felt here at 10:30 tonight. No damage was done. The shock was felt in a number of other cities, and caused some alarm.

EIGHT STUDENTS DROWNED.

WILKESBARRE, Pa., May 12.—Eight students were drowned here tonight by the sinking of a rowboat.

LEAH KLESHNA LEADING PLAY OF SEASON

It is difficult to believe that the author of the thrilling drama presented at the Opera House last evening is the writer who under the pseudonym of Hugh Morton, wrote "The Belle of New York," and "The Girl From Up There." C. M. S. McClellan, the most brilliant, bitter and cynical journalist in New York offered his play to a half dozen managers only to meet with a refusal until Mrs. Fiske saw its possibilities and on December 12, 1904, produced it at the Manhattan Theater and made an instantaneous hit. The play loses none of its virility in the production by the McRae Company and the players were carefully selected. Miss Oswald, in the title role, excelled all her previous work and while her's was not a star part, scored an artistic triumph. Louis Morrison was Leah's father, thief, blackguard and hero, all in one; James Dillon was Paul Sylvaine, politician and philanthropist; George Webb was the young degenerate brother of the girl Sylvaine was to marry and a perfect picture of a scoundrelly roue. As Kleschna's valet and accomplice, Griffith Wray presented in his sullen, hopeless love for Leah a clever character study. The first curtain fell upon an audience who knew they had a treat before them. The most thrilling climax is in the second act, when Leah says, "Here we stand a gentleman, a blackguard and a thief, and I'm the thief." The harassing fears and doubts of Kleschna and Schram as they wait for Leah's return, the fright and agony of young Berton when he offers to share his spoils with the older thief and the thrilling scene between father and daughter where Leah finally cuts herself free from all of them are the most tense and artistic episodes of the play. In another respect the drama is more true to life than the average piece. Characters appear—such as Miss Hudson's clever French impersonation and her sweetheart, played by Chas. Royal—and disappear forever. Kleschna and young Berton fall into oblivion before the piece is over. Of all the plays presented by the McRae Company this is the one most worth seeing.

The cast is as follows:

Paul Sylvaine (A member of the Chamber of Deputies) ..James Dillon
Kleschna (An Austrian criminal, known as Monsier Garnier) .... Louis Morrison
Schram (His pal, acting as a servant) ..... Griffith Wray
Genl. Berton (of the French Army) ..... Ivan Miller
Raoul Berton (His son) ..George Webb
Valentine Favre (A young journalist) ..... Chas. Royal
Anton Paff (A young peasant) .. .. Geo. Dixon
Johann (An old peasant) ..Ed Salter
Reichmann (A farmer) ..Frank Howe
Baptiste (A valet de chambre) ... . Henry Alexander
Madame Berton (Wife of Genl. Berton) ..... Louise Melrose
Claire (Her Daughter) ..Edith Elliott
Sophie Chaponniers (Valentine's sweetheart) ..... Laura Hudson
Frieda (A peasant girl) ..... Mignie Rhodes
Charlotte (An old peasant woman) ..... Blanche Burns
Leah (Daughter of Kleschna) .... Margaret Oswald

PARK THEATER.

"The Heroine of Mafeking" one of Selig's best military films, will be the feature film at the Park tonight. It is full of thrilling battle scenes and an attack on an armored train. There will also be a good western picture and some good comedies. Harris and Vernon, although having been here six weeks, are going better than any team in town and it is not to be wondered at for their dancing is nothing short of marvelous. Tonight and tomorrow night Mr. Harris, by request, will sing his famous Stuttering Song. It is with regret that Mr. Congdon announces that this will be the last chance to see this clever team, as they sail on the Sierra.

NOVELTY THEATER.

McGrath and Page vaudeville favorite banjoists, arrived on the S. S. Sierra today for an engagement at the Novelty Theater. They open Monday, May 16, and will introduce their novelty banjo act, consisting of popular high class music and imitations on the one American instrument, "The Banjo." They also illustrate historical events of the Civil War in the uniform dress of 1861, playing the appropriate music. This is an act that will appeal to all.

CASTORIA

For Infants and Children.
The Kind You Have Always Bought

Bears the Signature of Chas. H. Fletcher

Benson, Smith & Co., Ltd., have a new supply of Haas & Son's delicious candy.

Inter-Island and O. R. & L. shipping books for sale at the Bulletin office, 50c each.

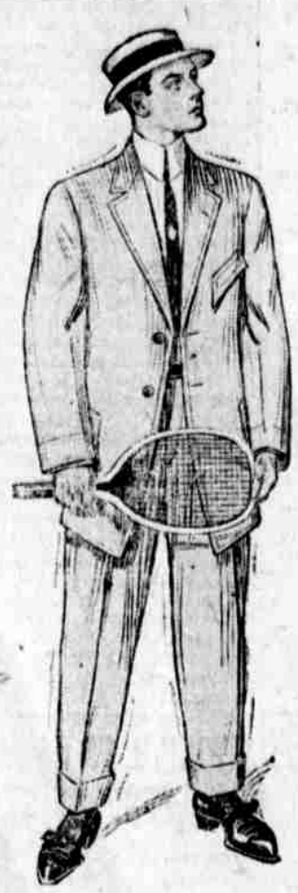

Guaranteed Blue Serge

THE SUIT we are selling for $20.00 shows what we have accomplished. They are really remarkable values. We have reached the climax of value giving in these splendid **Blue Serge Suits.** They are suits we stand back of; suits that will give you an unlimited amount of satisfaction. We guarantee them to be absolutely fast colors and not to fade. and should it in any way prove unsatisfactory we will replace it with another suit free.

The Clarion

FORMERLY THE KASH COR HOTEL & FORT STS.

We Have a Very Large Stock Of

Wrapping Paper and Paper Bags

Everything of this character that your business demands will be found in our store in great variety.

Hawaiian News Co., Limited.
Alexander Young Building

Yosemite Valley

OPEN ALL YEAR

The Scenic Attraction of California

A valley of great beauty and grandeur, unique in its assemblance of sheer walls of great height, imposing peaks, and the number of its stupendous waterfalls.

Now Reached by Rail---A Quick, Comfortable Trip

Daily train service from Merced to the Park Line, connects at Merced with Southern Pacific and Santa Fe.
O. W. LEHMER, Traffic Manager, Y. V. R. R., Merced, Cal.

Blank Books and Stationery

OFFICE SUPPLY CO.
FORT STREET

TYPEWRITERS! TYPEWRITERS!!
Repaired, cleaned, and made as good as new. All work guaranteed.
Ring up Telephone 16 and we will do the rest.

Book! Books! Books!

Go to

BROWN & LYON CO., LTD.
Alexander Young Bldg.

LATEST POPULAR NOVELS

Just Arrived at
A. B. ARLEIGH & CO., LTD.
Hotel, Opposite Union

RECEPTION BAND CONCERT.

There will be a public band concert this evening at half-past seven at Lusitana Hall. The program follows:

The Portuguese Anthem.
March—King Manuel ....Gonsalves
Overture—Festival ..... Suppe
The Torchlight Procession..... .....Meyerbeer
The Portuguese Tattoo....Meyrelles
Vocal—Hawaiian Songs ....Ar. by Berger
Selection—Musical Review ....Riviere
Intermezzo—Dan Cupid ....Eugene
Finale—Dreams of Happiness.... .....Thurban
The Portuguese Anthem.
The Star Spangled Banner.

Inter-Island and O. R. & L. shipping books for sale at the Bulletin office, 50c each.

SUPERIOR BUTTER

WE SELL THE FAMOUS CRYSTAL BUTTER BECAUSE IT IS SUPERIOR TO ALL OTHERS WHEN IT LEAVES THE DAIRY. AND OUR FACILITIES ENABLE US TO KEEP IT ALWAYS FRESH.

Metropolitan Market

W. F. HEILBRON, Proprietor TELEPHONE 45

Prest-o-Lite Tanks

Always on hand for Sale or Exchange by

Associated Garage, Ltd.
Auto Supply Department

EVENING BULLETIN

DAILY and WEEKLY Published by BULLETIN PUBLISHING CO., LTD. At 120 King Street, Honolulu, Territory of Hawaii.

Daily every day except Sunday. Weekly issued on Tuesday of each week.

MEMBER OF THE ASSOCIATED PRESS.

Wallace R. Farrington, - - Editor

SUBSCRIPTION RATES PAYABLE IN ADVANCE.

EVENING BULLETIN		WEEKLY BULLETIN	
Per Month, anywhere in U.S.	$ .75	Per Six Months	$ .50
Per Quarter, anywhere in U.S.	2.00	Per Year, anywhere in U.S.	1.00
Per Year, anywhere in U.S.	8.00	Per Year, anywhere in Canada	1.50
Per Year, postpaid, foreign	12.00	Per Year postpaid, foreign	2.00

CIRCULATION LARGEST OF ANY NEWSPAPER PUBLISHED in the Territory of Hawaii.

Tel. { Editorial Rooms, - 185
Business Office, - 256

Entered at the Postoffice at Honolulu as second-class matter.

FRIDAY ..... MAY 13, 1910

Man is his own star; and the soul that can
Render an honest and an upright man.
Commands all light, all influence, all fate;
Nothing to him falls early or too late.
—Beaumont and Fletcher.

It would seem from indications that Mr. Woolley is in for what is known in auto parlance as a flare-back.

A giant tree, of a species that withstands the blasts of the elements, both good and bad, for century after century, has been named Gifford Pinchot. Well done.

Don't think for a moment that Honolulu is becalmed. She is just crossing the doldrums, and on July 27 her sails will again fill out with prosperity's winds, till the braces will strain to nearly bursting.

"As a matter of fact there are altogether too many of these little independent stores around the plantations and in closing them up the available labor supply is considerably augmented."—Advertiser.

Isn't that a lovely exhibit for an outfit that pretends to be in favor of the small farmer, and the independent citizen, and a real American commonwealth, etc., etc., for the Territory of Hawaii? Every once in a while the snarling vicious wolf that stalks about in sheep's clothing shows its true character, and this is one of the occasions. Under the enlightening rays of this statement, every declaration the owner of the Advertiser has made for the small, independent American farmer and business man in this Territory shines forth as the bald and blatant buncomb.

TENNESSEE PROHIBITION.

"A measure that has led to civic degeneracy," is the way the Episcopal Bishop of Tennessee speaks of the prohibition law of that State. And from nearby Kentucky comes faintly the glad echo, "Hooray for you, Bishop."—San Francisco News-Letter.

Our present interest is with the Episcopal Bishop of Tennessee rather than the conclusions of Kentucky.

Accepting the reception given the comment of the Governor of Tennessee as a fair sample of how local Prohibitionists do things, we presume that they will now discover that the Episcopal Bishop of Tennessee, who dares express an honest opinion on the practical phases of Prohibition, is either a braggart, fool and criminal, or that he may be one of those unfortunates who expects to gum-shoe his way past St. Peter, just because he doesn't happen to believe with the Prohibitionists.

OUR PORTUGUESE GUESTS.

With the function given by the representatives of the Portuguese colony this evening, the Portuguese-Americans of the city will open a series of entertainments, in honor of the visiting Portuguese warship, that will in a large measure express the great good will of all people in these Islands for the Portuguese nation and the Portuguese as fellow citizens.

To put it briefly, we believe that the sentiment of Hawaii toward the Portuguese would be very well expressed if we used the same phraseology as that credited to ex-President Roosevelt when he recently responded to a toast proposed by the King of Norway. Mr. Roosevelt said: "The Norwegians in America love the land of their birth and they love the country of their adoption. A man can love his wife all the better if he loves his mother a great deal."

The only suggestion the Bulletin has to offer to the visiting representatives of Portugal is that they should come to these Islands more frequently and stay longer.

A SCIENTIST'S VIEWS.

For a clear, scientific and logical statement on the evils that follow in the path of prohibition, the reader of the Bulletin, whether prohibitionist or anti-prohibitionist, is advised to turn to the article by Hugo Munsterberg, professor of Psychology at Harvard University. Professor Munsterberg is a scientist of international reputation and in the course of his experiments as professor of psychology at Harvard, has given particular attention to the effects of intemperance. Professor Munsterberg's comments on the attacks of the prohibitionists because he takes issue with their views, is of particular local bearing.

HAWAII'S MONEY FOR HAWAII.

One million dollars of railway bonds underwritten by Theo. H. Davies & Co. represents one of the splendid achievements for home investment of capital gained from the prosperity of these Islands.

This is the sort of business that builds a bigger, and better, and more prosperous Hawaii. Extension of transportation facilities means the development of the country in all lines of industry. Investment of surplus moneys in the securities offered to enable this extension to be carried on assures the people of the Islands that a fair share of the products of their prosperity will be kept at home.

The Bulletin commends this flotation and the whole proposition of home investment to the people who have been using the Territory of Hawaii and its prosperous industries as a machine for grinding our their dollars, which they in turn throw into the coffers of the mainland or any other outside section of the world, for the benefit and development of—some other place than Hawaii.

Many conservative financiers do not like Hawaii's methods of building railroads on bonds and waiting for prosperity to make the stock valuable. But the men who are for the upbuilding of Hawaii can forgive this, when the enterprise holds money in the Territory and guarantees broader development. And some of the people criticizing the proposition are probably putting their money into outside gambles where they don't even know whether they own the land where their hole in the ground is located, or whether there is anything more than some pretty certificates of stock as assets for their "company."

MAINE'S PROHIBITION FARCE.

"Rockribbed Maine, prohibition by virtue of the constitution, gets away with a tremendous amount of liquor despite the precaution of the people to make the sale of intoxicants contrary to the organic law. The Maine inspector of prisons reports that last year nearly 500 chronic inebriates were committed to the Bangor jail. The occasional drunks were not included in this number. It would seem that liquor is not only easily obtainable in Maine, but that the people have the habit of drinking it the same as in other States where no prohibition laws have been passed. The conclusion might be drawn from the number of Bangor chronic inebriates that the authorities make no determined effort to prevent the sale of alcoholic beverages."—Brooklyn Standard Union.

This comment from a recent issue of a Brooklyn paper points very directly to the excellent reason why the State of Maine is selected almost invariably as one of the "horrible examples" of Prohibition.

The morning paper makes the wise assertion that the State of Maine has been "in the dry column for fifty years."

"Dry" is good.

Every principal hotel of the State of Maine has its barroom or its connection with a drug store across the street where the needed or desired drink can be had on a ready-made prescription—usually for the asking. And there is law enough on the Maine statute books to jail for the remainder of his natural life every man who ever sells a drop of liquor. And Maine is the home of Mrs. L. M. N. Stevens, who is constantly at work "arousing public opinion."

If the issue of Prohibition were put before the Maine voters today to be decided on a majority vote, the State would unquestionably declare against Prohibition. As conditions are now, Prohibition is a constitutional provision, and as suggested in the address of President Taft before Yale students, the people of the country districts have a sufficient strength in the Legislature to prevent the resubmission of the issue to the people.

The farce of Prohibition in the State of Maine at the present time is so palpable that it has come close to accomplishing the overthrow of Republican control of the State, and revolt against it furnishes the basis of the fear among Republican leaders of that commonwealth that they may suffer defeat this fall in the Congressional district formerly represented by Congressman Littlefield, and also the district where Neal Dow lived when he started the ball of Prohibition rolling.

The State of Maine, with all its Prohibition laws, has, or exercises, less actual control over the liquor traffic within its borders than does the Territory of Hawaii under the present license law.

STRIKING AT HAWAII'S INDEPENDENT STATUS

Editor Evening Bulletin:—Inspector Thomas of the United States Internal Revenue Department, it seems to me, has sounded a timely note of warning in regard to prohibition, and it appears to be a warning against prohibition. Mr. Thomas, probably, was not considering anything but the welfare of the United States treasury when he stated yesterday that, if a law was passed here making the possession of a revenue stamp prima facie evidence against a man on a charge of violating the Territorial liquor law, there would be no further use for the office of Collector of Internal Revenue here, and that this Territory would be made a subdistrict of California, with a deputy, for the internal revenue business. Mr. Thomas is reported to have intimated that such action would be the entering wedge to bring Hawaii into a position of being, some day, altogether a dependent district, without individuality, but connected and identified, to her disadvantage, with California; or it might be the entering wedge for government by commission.

Can not Honolulu attend to her own affairs and can not we settle our own problems without everlastingly running to Washington or having Washington correcting us? If this were made a subdistrict by the Internal Revenue Department, it would take but another step to make Hawaii a subdistrict altogether. It is the prohibition agitation that has stirred up this and similar ideas, and, in my opinion, prohibition agitation is doing us more harm than good. Certainly, our prohibition commotion has already drawn the attention of a Federal official, Mr. Thomas, who can, if he desires, recommend that the internal revenue office be done away with here, which, as I have endeavored to indicate, might easily be the beginning of doing away with local headquarters of other Federal departments and the transfer of the business thereof to another district, making a subdistrict of Hawaii.

INDEPENDENT HAWAIIAN.
Honolulu, May 13, 1910.

Trent Trust Co., Ltd.

HOUSES FOR RENT

	No. Bedrooms.	Price.
FURNISHED:		
Beretania Street	2	30.00
Pacific Heights	4	50.00
Young Street, near Alexander	3	45.00
Manoa Road	2	50.00
Prospect Street	4	75.00
Piikoi and Young Streets	3	60.00
Peninsula	4	100.00
Makiki Street	3	60.00
Kinau Street	4	45.00
Beretania Street	3	40.00
Palolo Road	2	35.00
UNFURNISHED:		
Wahiawa	2	$ 20.00
Aiea	3	50.00
Seventh Avenue	6	45.00
Thurston Avenue	4	40.00
Kamehameha Road	4	25.00
Anapuni Street	2	30.00
Kaimuki	3	35.00
Lewers Road	3	30.00
Beretania Street	6	37.50
Kaimuki	2	20.00

Ten (10) Room House In

KAIMUKI

Modern and in Best of Condition

Large Grounds (45,000 sq. ft.), Growing Trees, Garden, Chicken Corrals, etc.

Entire grounds all fenced and well improved.

Price, $3500

Bishop Trust Co., Ltd.
BETHEL STREET

DES MOINES IS THE WHOLE SHOW

(Continued from Page 1.)

the convention of Governors for next year meet at that city, the letter reciting the advantages of the town and what it had to offer the visiting officials. The motto at the top of the letterhead is "Des Moines does things."

The letter reads:

"Dear Governor.—We are anxious that the Governor's Conference be held in Des Moines and wish to join with Governor Carroll in the invitation extended by him at Washington.

"We believe that there is much of interest to a conference of this kind in Des Moines and Iowa. Probably, the biggest question for executive and legislative consideration at this time is that of the government of municipalities. You doubtless have heard much of the Des Moines Commission Plan of Municipal Government. Two years of this government in Des Moines has corrected our city government from a business liability to a business asset. There is no better point for its investigation than in Des Moines. The conference in Des Moines would afford you every opportunity and would place at your disposal every convenience for such an investigation. We want you to come here to see the biggest municipal counting room in the world. In one room all of the books, accounts, etc., of a city of 100,000 population.

"In Iowa we have the State Board of Control system for the control of our corrections and charitable institutions and it is a pronounced success.

"In Iowa we have the Single Control Board as applied to our state educational institutions.

"In Iowa we have the direct primary law for nominations.

"In Iowa we have delegated to our Board of Railroad Commissioners the power to make maximum rates, regulate train service, etc. We believe we have the most advanced railroad laws of any of the commonwealths.

"In Iowa, and within a few minutes of this city by trolley, we have an agricultural college with an investment of $2,250,000 in buildings and grounds which is recognized as one of the best in the world.

"In Des Moines is the plant of the Iowa State Fair, a money-making project conducted by the state, that has an investment in grounds and buildings exceeding $2,000,000, and which brings out an average daily attendance during the fair of over 40,000. It is a great educational factor.

"Locally, we have the hotels and all the facilities for your entertainment and comfort. We pledge you our co-operation every way.

"We advised that a ballot on place will be taken soon. We want your support. If another city is your first choice give us your second choice vote."

But after all, the Commercial Club of Des Moines sends out carbon copies of a circular letter with only the salutation "Dear Governor," and not even a name appended.

The aeroplanists of the world will be invited to participate in the centenary celebration to be held in the City of Mexico in September, 1910. Prizes aggregating between $50,000 and $100,000 will be offered.

Love is often adulterated with money.

One "made good" is better than a dozen bluffs.

Pride goeth before a fall; also with a spring bonnet.

And a girl raises a racket every time she plays tennis.

The average man's ship doesn't get in until after his funeral.

He is a lucky man who can stretch the truth without breaking his word.

If a girl trusts a young man it may be a sign that her father doesn't.

Avoid Loss in Business by Using

The Wireless

Office Open Sunday Mornings From Eight to Ten

SONOMA MAY RUN TO TAHITI

Sierra Arrives With W. G. Irwin As A Passenger

The Oceanic steamer Sonoma, a sister ship to the Sierra, now on the San Francisco-Honolulu run, may supersede the liner Mariposa on the Tahiti route, owing to the increased amount of business offered through the improved connections at the French South Pacific islands by the Union Steamship Company. According to the officers of the Sierra, there is much more work for the San Francisco-Tahiti steamer to do since the Australian steamship company has arranged to place a new liner, the Mokoai ,in service between Wellington, N. Z., and Tahiti. It is claimed that the Mokoai is fast, luxurious and commodious and, withal, is a model passenger ship.

"We made a noise closely resembling that from Halley's comet as we gracefully glided past the steamer Wilhelmina on the last voyage to San Francisco," was the comment of an officer connected with the Oceanic Steamship Company liner Sierra, an arrival at the port this morning, bringing passengers, freight and mails from the Coast.

"When you see a U. S. mail pennant flying from the Sierra's mainmast, it is a safe bet that this craft will not indulge in any sidestepping on a Coastbound voyage."

With the exception of one day, the trip was a pleasant one. On the voyage down from San Francisco, Professor H. C. Lord of the Emerson-McMillan observatory of Columbus, O., gave a highly interesting lecture upon astronomy. His address added muchly in clearing up any mystery that might exist concerning the Halley comet, which was greatly admired by the Sierra passengers. Professor Lord is accompanied by Professor E. F. Coddington, and it is the intention of the astronomers to take nightly observations of the comet during its passage within the range of vision of terrestrial star-gazers.

The Sierra brought 64 cabin and 12 steerage passengers. Her cargo included 1340 tons, and in this consignment were seven automobiles. Six of the machines go to the von Hamm-Young garage.

Among the prominent passengers who arrived by the Sierra is W. G. Irwin, who returns to Honolulu from a business trip.

Chief Justice W. H. Beatty of the Supreme Court of the State of California is a visitor to Honolulu. Judge Beatty intends to make a considerable shop in the Islands. He has been provided with many letters of introduction to prominent people here. Judge Beatty is accompanied by his daughter, Mrs. A. B. Wright, and her friend, Miss M. E. Grundy.

Frank M. McGrew, who made an involuntary round trip to San Francisco by the Sierra, has returned and will probably resume his duties as custom inspector and enumerator of the census. McGrew was so engrossed in his work of taking the census of those who had booked passage in the Sierra at her departure for San Francisco last trip that he failed to heed the warning toot of the steamer as the lines were cast off. McGrew did not show up on the deck of the vessel until the Sierra had passed beyond swimming distance of grim old Diamond Head. It was then too late to put the customs officer ashore, and despite his protest against taking passage to the Coast, McGrew stayed with the Oceanic vessel and, through the generosity of friends, was enabled to piece out limited wardrobe sufficient to carry him to the mainland. The return of the prodigal inspector will doubtless be duly celebrated by his brother officers in the customs service.

Paul de Longpre, the Southern California artist of note, accompanied by Mrs. de Longpre and a daughter, has returned to Hawaii nei for a season. This is not the first visit of the de Longpres to Honolulu, and before leaving here some months ago they expressed themselves as having been greatly charmed with the scenic beauty to be found only in these Islands.

John W. Burdette is a director of the Oceanic Steamship Company and is making a pleasure trip to the Islands.

D. W. Douthitt comes here to take up his duties with the local postoffice.

R. H. McGrath and Mrs. McGrath are vaudeville people and will commence a brief engagement with the Novelty Theater.

Mr. and Mrs. Tully are tourists, and were the life of the ship. Mr. Tully arranged a number of pleasing entertainments during the voyage down from San Francisco.

The Sierra brought 156 sacks of mail and a quantity of Wells-Fargo Express matter.

The vessel is scheduled to sail for San Francisco at 10 o'clock on Wednesday morning.

The passenger bookings are fair. The vessel will take a goodly cargo, including sugar, bananas, pineapples and other lines of Hawaiian products.

News from Mr. and Mrs. A. D. Larnach state that they spent some little time in Chicago while on their way to Europe.

"I heard somebody say something about Bell Smith yesterday. "Oh, fine! What?" "Nothing bad enough to repeat, dear."—Cleveland Leader.

TUMOR OF FOUR YEARS' GROWTH

Removed by Lydia E. Pinkham's Vegetable Compound

South Bend, Ind. — "Lydia E. Pinkham's Vegetable Compound removed a cyst tumor of four years' growth, which three of the best physicians declared I had. They said that only an operation could help me. I am very glad that I followed a friend's advice and took Lydia E. Pinkham's Vegetable Compound, for it has made me a strong and well woman, and I shall recommend it as long as I live." — Mrs. May Fry, Lindley, Ind.

One of the greatest triumphs of Lydia E. Pinkham's Vegetable Compound is the conquering of woman's dread enemy — tumor. If you have mysterious pains, inflammation, ulceration or displacement, don't wait for time to confirm your fears and go through the horrors of a hospital operation, but try Lydia E. Pinkham's Vegetable Compound at once.

For thirty years Lydia E. Pinkham's Vegetable Compound, made from roots and herbs, has been the standard remedy for female ills, and such unquestionable testimony as the above proves the value of this famous remedy, and should give confidence and hope to every sick woman.

If you would like special advice about your case write a confidential letter to Mrs. Pinkham, at Lynn, Mass. Her advice is free, and always helpful.

a small sum of money deposited each month in our Savings Bank will, with the accumulated interest — 4½% compounded semi-annually, soon amount to sufficient to enable you to start a business of your own.

a little self-denial now and financial independence later.

Bank of Hawaii,
LIMITED
Capital and Surplus: $1,000,000.00

Waterhouse Trust

Real Estate

FOR RENT:

	Bedrooms.	
Manoa Valley	3	$40
Matlock Avenue	2	25
Matlock Avenue	3	30
Alexander Street	5	60
Lunalilo Street	3	25
Nuuanu Street	7	60
FURNISHED:		
Manoa Valley	3	50
Young Street	2	30

FOR SALE:
Improved and unimproved property in Manoa, Kaimuki, Palolo and inside districts.

WANTED:
To buy a small house and lot in good neighborhood.

Waterhouse Trust

Fort and Merchant Streets

The acme of perfection in a pocket timepiece is found in a Howard Watch.

WICHMAN & CO. are agents for Howard Watches in Honolulu, and carry a complete stock of these celebrated watches.

Howard Watches are sold by Wichman & Co. at factory prices, which are placed on the watches by the manufacturers.

Wichman & Co.'s guarantee, in addition to the Howard guarantee, goes with each watch.

H. F. Wichman & Co., Ltd.,
LEADING JEWELERS
FORT STREET

Children's White Canvas Oxfords

The Pair . $1.00

Made in one and two-eyelet tie effects. Stylish, comfortable toe shapes, with extension soles.

Sizes 5 to 11

FORMER PRICE.....$1.50

Manufacturers' Shoe Co., Ltd.,
1501 FORT STREET

Dancing Shoes

A large and varied assortment of

Slippers and Pumps

For Receptions and Dances
Low Priced and Good Value

M'Inerny Shoe Store
Fort St., just above King

The Warm Weather

will soon be with us, and you will want a change to the

Hills or Seashore

I can show you some choice locations.

Make Your Choice Now

J. W. Pratt

P. O. Box 451 125 Merchant St.
Phones 602 and 1367

A Rare Opportunity

to BUY A LARGE TRACT OF LAND off LUSO STREET, above Mormon church, containing 30,000 SQUARE FEET, for a residence. Nice Manienie lawn; some fruit trees. On car line. In walking distance to Postoffice.

PRICE $2000

P. E. R. STRAUCH

Waity Building 74 S. King Street

ICE

Manufactured from pure distilled water. Delivered to any part of city by courteous drivers.

OAHU ICE AND ELECTRIC CO.,
Kewalo Telephone [illegible]

Ice

Delivered to residences and offices at 25c per hundred in 10-lb. lots or more.
W. O. BARNHART,
133 Merchant St.
Tel. 345

Rainier Beer

FOR SALE AT ALL BARS
TELEPHONE 1331

THE ORPHEUM BURNED
But
Orpheum Saloon
IS STILL ALIVE

PRIMO BEER

All the Go—
"BULL" GINGER ALE
RYCROFT'S FOUNTAIN SODA WORKS
Phone 270

COCA-COLA REFRESHES

Bottled by
HAWAIIAN SODA WORKS
Phone 516

WHEN IN NEED OF

Paper

of any description

Phone 410

HONOLULU'S LARGEST
PAPER HOUSE

AMERICAN-HAWAIIAN PAPER & SUPPLY CO., LTD.
Fort and Queen Streets

GEO. G. GUILD - Manager

WE DO IT WELL

MANAGE ESTATE
HANDLE REAL ESTATE
TRANSACT STOCK AND BOND BUSINESS
PLACE INSURANCE

Hawaiian Trust Co., Ltd.
923 FORT STREET

MARTIN GRUNE,
REAL ESTATE AGENCY

83 Merchant Street Telephone 786

Stop Paying Rent

See the
HAWAIIAN REALTY CO.
Phone 553. 83 Merchant St.
$500 to $15,000

P. H. BURNETTE
Com'r. of Deeds for California and New York; NOTARY PUBLIC; Grant Marriage Licenses; Draws Mortgages, Deeds, Bills of Sale, Leases, Wills, Etc. Attorney for the District Courts. 79 MERCHANT ST HONOLULU: PHONE 310

SUBMARINE DIVES TO GREAT DEPTH

CALAIS—The submarine Ventose, stationed at this port, carried on some diving tests recently, when she descended to the distance of 35 meters below the surface. The vessel remained at this depth for 25 minutes, and the results were entirely satisfactory. The officer commanding the submarine was afterwards congratulated by Admiral Beline.

Alfred D. Cooper

Hawaiian Stocks and Bonds Bought and Sold
307 JUDD BUILDING
Telephone 489 P. O. Box 607

Wm. Williamson,
Stock and Bond Broker,
83 MERCHANT ST.
PHONE 612 P. O. BOX 528

Honolulu Stock Exchange

Friday, May 13.

NAME OF STOCK.	Bid	Asked
MERCANTILE.		
C. Brewer & Co.	.....	.....
SUGAR.		
Ewa Plantation Co.	33¼	33¾
Hawaiian Agric. Co.	.....	240
Haw. Com. & Sug. Co.	41¾	41 1-2
Hawaiian Sugar Co.	58	60
Honomu Suga Co.	140	.....
Honokaa Sugar Co.	20 1-2	20⅝
Haiku Sugar Co.	.....	155
Hutchinson Sugar Plant.	18 1-2	19
Kahuku Plantation Co.	33	.....
Kekaha Sugar Co.	195	215
Koloa Sugar Co.	147 1-2	160
McBryde Sugar Co.	5 1-2	.....
Oahu Sugar Co.	34¾	35
Onomea Sugar Co.	50	52
Olaa Sugar Co. Ltd.	5¼	5⅜
Onomalu Co.	.....	.....
Paauhau Sugar Plant. Co.	.....	29
Pacific Sugar Mill	.....	200
Pala Plantation Co.	.....	.....
Pepeekeo Sugar Co.	160	.....
Pioneer Mill Co.	218	225
Waialua Agric Co.	134	137 1-2
Wailuku Sugar Co.	.....	.....
Waimanalo Sugar Co.	.....	260
Waimea Sugar Mill Co.	.....	160
MISCELLANEOUS.		
Inter-Island Steam N. Co.	.....	127
Hawaiian Electric Co.	.....	.....
Hon. R. T. & L. Co., Pref.	.....	.....
Hon. R. T. & L. Co., Com.	105	.....
Mutual Telephone Co.	13	13⅜
Nahiku Rubber Co., Paid Up	.....	.....
Nahiku Rubber Co., Ass.	.....	42
Oahu R. & L. Co.	143 1-2	147 1-2
Hilo R. R. Co. Pfd.	.....	.....
Hilo R. R. Co.	16⅞	17¼
Hon. B. & M. Co.	14	15
Hawaiian Pineapple Co.	27	28¼
Tanjong Olok R. Co. pd up	39	45
do do ass. 65% p	28	.....
BONDS.		
Haw. Ter. 4% (Fire Cl.)	100	.....
Haw. Ter. 4%	100	.....
Haw. Ter. 4½%	100	.....
Haw. Ter. 4½%	100	.....
Haw. Ter. 3½%	100	.....
Cal. Beet Sug. & Ref. Co. 6	100	.....
Hamakua Ditch Co., Upper Ditch 6s	103 1-2	.....
Haw. Irr. Co., 6s 45% pd.	.....	.....
Haw. Irrgtn. Co., 6s	102	.....
Haw. Com. & Sug. Co. 5%	104¼	.....
Hilo R. R. Co., Issue 190	.....	101
Hilo R. R. Co., Con. 6%	.....	99
Honokaa Sugar Co., 6%	103	.....
Hon. R. T. & L. Co. 6%	106¼	.....
Kauai Ry. Co. 6s	.....	.....
Kohala Ditch Co. 6s	.....	101
McBryde Sugar Co. 6s	.....	.....
Oahu R. & L. Co. 5%	102½	103 1-2
Oahu Sugar Co. 5%	.....	.....
Olaa Sugar Co. 6%	.....	.....
Pac. Sug. Mill Co. 6s	102	.....
Pioneer Mill Co. 6%	102	.....
Waialua Agric. Co. 5%	101	.....

Sales—Between Boards: 150 Haw. C. & S. Co., $41.25; 15 Haw. C. & S. Co. $41.25; 20 Haw. C. & S. Co., $41.25; 15 Haw. C. & S. Co., $41.25; 150 Haw. C. & S. Co., $41.25. Session: 10 Oahu Sug. Co., $35; 10 Hutchinson, $18.62½; 90 Oahu Sug. Co., $34.87½; 10 Oahu Sug. Co., $34.87½; 15 Hilo Ry. Com., $17; 5 Hilo Ry. Com., $17.

Latest sugar quotation 4.24 cents or $84.80 per ton.

Sugar, 4 24 cts
Beets, 14s. 7 3-4d

HENRY WATERHOUSE TRUST CO.
Members Honolulu Stock and Bond Exchange
FORT AND MERCHANT STS
TELEPHONE 736

Harry Armitage
Stock and Bond Broker
Member of Honolulu Stock and Bond Exchange
Campbell Block, Merchant Street

Roth & Giffard
STOCK AND BOND BROKERS
Members Honolulu Stock and Bond Exchange
848 KAAHUMANU STREET

STOCKS AND BONDS
Trent Trust Co.,
Limited
MEMBER HONOLULU STOCK AND BOND EXCHANGE

WANTS

WANTED.

Laundry driver; American. Give references. Address "XX.", this office. 4618-3t

LOCAL AND GENERAL

A new supply of the huge nickel pads has just come in. Two hundred sheets for five cents, at the Bulletin office.

Autos, $4 per hour, Lewis' Stables.*

New Percales and Galateas at Whitney & Marsh's.

Haas candy, fresh today, at Benson, Smith & Co., Ltd.*

Mrs. Davison, fashionable dressmaker. Rooms 71-72 Young building.*

Phone 6 and ask for Manuel Richard when you want an automobile. Seven-seated Chalmers-Detroit, late model.*

Monday will be the last day for the payment of the first half of property, income and conservation taxes.*

The children are always happy when you have a case of our soda in the house. Distilled water at Consolidated Soda Water Works. Telephone 71.*

Assistant Manager Thompson of Puunene, Maui, is in town, and yesterday he and Nowell, ex-Maui man, played tennis at the Beretania courts.

The coroner's jury which investigated the death of Alec. Lundblom, whose body was found floating in the harbor, returned a verdict of accidental death.

The Cafe Chantant of the McKinley High School Alumni Association will be given Saturday evening, May 14 at the School Hall. Admission 50 cents. Tickets at the door.*

Call at the show rooms and get twenty-five Green Stamps free. Everything in the show room is free for Green Stamps. Call today or any day. Beretania opposite Fire Station.*

Dr. Victor Clark, head of the census work in the Territory, is expected back from Hawaii tomorrow. He has been on the large island for more than a week looking after the enumerators working there.

Neilson and Anderson, two men who accumulated elegant buns yesterday, appeared in court this morning and Judge Andrade after gazing at them in astonishment, made the usual remark: "Three and one."

There will be a civil service examination held in this city on June 1 for the position of wireless operator, $75 per month. For blanks and other information apply to the secretary of the local Board of Examiners.

Sato, a Japanese and one of the defendants in the Nakamura gambling case, was sentenced this morning to a fine of $7 and costs. He was not present in court yesterday at the time the other prisoners were sentenced and so received his punishment this morning.

Tahiti, a Hawaiian who was arrested yesterday for being drunk, admitted that he was an inmate of a home for poor people. He, however, managed to get some money somewhere and acquired a jag that landed him in the cells. This morning he was treated to a suspended sentence of thirteen months.

Residents of Liliha street are complaining that the through car on the ten-minutes service yesterday did not wait a few seconds to make connections with the King street car. A claim is made that the Liliha street car was just leaving as the King street one approached, and the transfer passengers had to wait some time for another car.

MILLIONS JOINED BY MISS IRWIN'S MARRIAGE

(Continued from Page 1)

left jewelry valued at $250,000 to be equally divided between her three children—the late Mrs. Burton Harrison, Templeton Crocker and Miss Jennie Crocker. It is expected that before the wedding Templeton Crocker will have the jewels remounted. They have been in a safe deposit box for the last twenty-two years.

Although it has been generally rumored that Miss Irwin and Crocker have been engaged for the last year, both of the young folk and their relatives had denied the report. But Tuesday morning Templeton Crocker made the announcement to Henry T. Scott who was his former guardian, and from his office he went directly to the Crocker National Bank, where he told his uncle, William H. Crocker.

Templeton Crocker, with his sister and the children of the late Mrs. Burton Harrison, owns the entire stock of the Fred Crocker Estate. This corporation owns the St. Francis Hotel building and the vacant lots adjoining at Powell and Post and in Geary street. The company also owns the Shreve and Postal Telegraph buildings, valuable holdings in Townsend street, at First and Mission, a magnificent residence at Hillsborough and vast holdings in bank stocks, government securities and railroad bonds.

ANTI-TRUST LAW MAY BE INVOKED

(Continued from Page 1.)

If it proved to be applicable under a protest emanating from the independent store keepers stated this morning that he had not been approached on the subject as yet. The United States District Attorney added that he had not given the matter any thought but intimated that there was a possibility the law might have a local application.

The selling of the staple necessities of life at cost to the Russians has been necessarily extended to the Japanese and other plantation labor.

Whether the independents will resort to an attempt to apply the anti-trust law in connection with the store rates is one of the possibilities of the future.

Portuguese and Portuguese - Americans

Attention! Remember that this store carries the most complete line of correct clothes for social occasions and is fully prepared to furnish Dress Suits, Tuxedos, Neckwear, Hosiery, Hats and all other necessary articles in gentlemen's apparel. Get ready to

Welcome the San Gabriel

Silva's Toggery, Ltd.
Elks' Bld., King near Fort

MAY BE SUB-DISTRICT

According to a statement made by Inspector Thomas of the United States Internal Revenue Service if the possession of a United States license or internal revenue stamps showing the disposition of liquor is to be taken by Territorial officials as evidence of violation of the territorial liquor laws, then Hawaii would probably be made a sub-district of California for internal revenue purposes.

If a law such as this should be passed here there would be no collector but a deputy would be appointed responsible to the California office. The possession of a Federal liquor stamp making the holder a law breaker under territorial laws would deter many from taking out such stamps and would cause a great falling off in the Federal revenue.

There has been another shakeup in the San Francisco police department by direction of chief.

The Ocean Shore receiver refuses payment on time checks held by laborer.

JOHNSON'S FOOT SOAP

Tried in New York by a Honolulu man and proven a wonder.

25c a Cake

Benson, Smith & Co.
HOTEL AND FORT STREETS
PHONE 297

IN FINE NEW LOCATION

Nearer the heart of the business district, and with a complete new stock of fine millinery.

DUNN'S HAT SHOP,
FORT STREET, JUST ABOVE HOTEL

G-D Justrite Corsets Great Values All Shapes 75c to $3.50

Ex Lurline

New Dresses

Madame Irene Corsets $5, $7.50, $10.50, $12.50, $15

New Silk Gowns
New Linen Gowns
New Lingerie Gowns
New Wash Dresses

Every size from Little Women's to Extra Large. Prices as low as $1.75 up to $150.00
LATE STYLES in SILK and WHITE SERGE SUITS
NO DUPLICATES

Our READY-TO-WEAR DEPARTMENT is by far the most up-to-date in Honolulu. Style, Quality, Perfect-Fitting Garments in great variety. We are building up a big business because every garment we send out fits to perfection.

Miss MERCHANT personally supervises all fitting and alterations. Alterations made without extra charge, irrespective of price of the garment.

Chamois Gloves All Sizes $1.75

We invite inspection of the New Lines Just Opened

Jordan's

Special Value 2-Button French Kid Gloves $1.25

GREAT REDUCTION SALE

AT THE

Parisian Art Co.

—OF—

Mexican Drawn Work, Consisting of Bed Spreads, Center Pieces, Bureau Scarfs and Doilies

Beautiful Patterns and Pure Linens

LADIES!

Beautiful

Rich

Handsome

Pretty

Come to this Sale. This is the opportunity to supply your homes with pretty things, while the PRICES are extremely REDUCED.

BEDSPREADS; size 80x100. Were $18; now $11.

CENTERPIECES: sizes 18 to 54 ins. Were $1.50 to $10; now 80c. to $5.75.

BUREAU SCARFS: size 20x54 and 20x72. Were $1.75 to $8.50; now 85c. to $5.

DOILIES at 25c. and 40c.

Sale Begins Next Monday, and Will Last Three Days Only
Our Window Display will interest you. Come early and secure your Bargains.

Parisian Art Co.,

FORT STREET HARRISON BUILDING

Grand Reduction Sale Prices

Are Still On at Our Store

Men's Straw Hats, formerly $1.50 to $2.50, now - $1.00

Men's White Duck Pants, formerly $1.50 to $2.00, now $1.25

Fancy Colored Vests, formerly $2.50 to $3.50, now $2.00

Ladies' Short Chemises, lace and embroidery trimmed, 50c to $1.15

Ladies' Night Gowns, all prices cut down, - 50c to $2.00

Persian Lawn, 40 in. wide, colored, fine and soft - 20c

100 Doz. Part Linen Towels, closing out at - $1 doz.

$4.00 "Walk-Over" Tan Button Bals - - - $2.95

$3.50 Men's Canvas Bals, leather heels, - - - $2.50

$3.50 Ladies' White Canvas Oxfords, few sizes, - $2.00

L. B. KERR & CO., Ltd.

ALAKEA STREET

Wholesale Candies

F. E. Davis, Nuuanu and Merchant Sts

Agent for Celebrated Ueata Sandwich

WILL water harm it? No! Then Ivory Soap will not.

That is the safe rule for the best cleansing of everything that is washable.

It applies to the hands, face and body; to fine furniture, laces, embroidered articles, curtains and a hundred other things.

Ivory Soap

99 44/100 Per Cent. Pure

San Francisco Hotels

HOTEL STEWART

SAN FRANCISCO

Geary Street, above Union Square
Just opposite Hotel St. Francis

European Plan $1.50 a day up
American Plan $3.00 a day up

Steel and brick structure, furnishings cost $200,000. High class hotel at moderate rates. Center of theatre and retail district. On car lines transferring all over city. Omnibus meets all trains and steamers. Send for booklet with map of San Francisco. Hotel Stewart now recognized as Hawaiian Island headquarters. Cable address, "Trawets." A B C Code.

HOTEL STEWART

An Enjoyable and Refreshing

drink of the best beer or liquor can be had in pleasant surroundings if you visit the

Criterion

C. J. McCARTHY, Proprietor
Hotel and Bethel Streets

HAVE YOU THOUGHT ABOUT SPENDING VACATION DAYS AT

Haleiwa

Special Rates to Teachers

Hotel Majestic

Sachs Block, Fort and Beretania Sts.
Fine furnished rooms, $1 per day $10 and upwards per month. Splendid accommodations.

MRS. C. A. BLAISDELL, Prop.

WAIKIKI INN

First-Class Family Hotel
Best Bathing on the Beach

W. C. BERGIN, Prop.

Vienna Bakery

1129 Fort St.
FINE ROLLS AND BUNS.
BOSTON BAKED BEANS
BOSTON BROWN BREAD.
BEST HOME-MADE BREAD IN TOWN.
Ring up 197

LIGHTFOOT GOT $5,000 FEE

An altercation having arisen among the local Japanese regarding the disbursement of subscribed funds during the agitation of last year when the Japanese plantation laborers went on strike, the Nippu Jiji publishes the photographs of three receipts for $2500, $1300 and $1200 respectively, signed by "J. Lightfoot."

Some of the leaders of the strike were making a noise about where the funds went, but the photos have set them at rest.

185 editorial rooms—256 business office. These are the telephone numbers of the Bulletin office.

CUNNINGHAM KNOT QUICKLY UNTIED

Artist Gains Her Suit But Abandons Part Of Alimony

San Francisco, May 4.—Ten minutes were all that were needed yesterday for Judge Troutt to grant an interlocutory decree of divorce to Mrs. May Mott-Smith Bird Cunningham, the artist and designer, from Charles G. Cunningham, a well-known lawyer and politician. Mrs. Cunningham is the daughter of John Mott-Smith, formerly minister plenipotentiary of Hawaii to the United States. The decree was granted on the grounds of willful desertion although Mrs. Cunningham's original complaint was for cruelty and neglect.

Names of men well-known in San Francisco which were mentioned in the husband's cross complaint were saved from going on the court records when it was decided not to open the sealed envelope which contained the cross complaint. The husband's answer was sealed at the request of Mrs. Cunningham's attorneys. Curtiss Hillyer, representing Cunningham was present in court yesterday but offered no contest to the case. It was announced that all property settlements had been made out of court. In her original complaint Mrs. Cunningham asked for $100 alimony.

It is believed that the price paid by Mrs. Cunningham for keeping her husband's cross complaint from going on the records was the waiving of the alimony demands by her second complaint, which mentioned none of the allegations of the original one. Cunningham owns valuable property in Marin county. His wife's first complaint asks for a restraining order to prevent Cunningham from selling the property and defrauding her of her share. Nothing of this appears in the complaint upon which the woman yesterday secured her separation.

H. T. MILLS SUED

Harry T. Mills will occupy, for him, a unique position at the police court this afternoon. The man of many bills is being sued by C. K. Spencer for the sum of $160, which the complainant says is owing to him.

Mills will fight the case strenuously, and it remains to be seen if he will be as successful in defending as he has been prosecuting in the past. It would be something new to hear a verdict allowing "costs, attorney's fees and interest to date" given by the judge against Mills.

"For Rent" cards on sale at the Bulletin office.

PROBE JAPANESE IMPORTATIONS

Undervaluation Of Oriental Goods Has Been Discovered

SAN FRANCISCO, May 7.—Indictments which it is understood were decided upon by the Federal grand jury yesterday against a Japanese firm of importers marked the beginning of a crusade of criminal prosecutions to be instituted against local importers of Oriental wares who have been defrauding the customs officers by undervaluing their goods.

Undervaluation of great quantities of fancy goods is known to be the reason for the Federal grand jury's action, which has been anticipated for some time by attaches of San Francisco's custom house.

T. Shibita, who is one of the heaviest importers in San Francisco of expensive Oriental goods, was mentioned last night as the most prominent of the Japanese importers under the probe of the Federal grand jury. The Kisen Company is another of the importers and traders against whom the government is prepared to push prosecution to the utmost. Victor Marsh of San Francisco and Pasadena, S. K. Feroat of Los Angeles and I. Goto of Denver are alleged to have been marked by the Federal inquisitors for investigation on account of alleged undervaluation on such a scale that in several cases the government's local appraisers raised the importer's valuation more than 50 per cent.

Prosecution Promised.

Criminal prosecution of those against whom the indictments have been filed secretly is promised in Government circles, and Assistant United States Attorney Black is said to be slated to conduct the cases for the Treasury Department, which has followed up these particular cases relentlessly ever since Chief Appraiser Mattos, of the local customs house, upheld the raises made by the local examiners.

Special Agent Dean has received from the Treasury Department at Washington special instruction to investigate thoroughly every local case of undervaluation, with the idea of criminal prosecution being brought by the Federal authorities.

Importations to the value of a quarter of a million dollars were held up in May, June and July of last year by local examiners on charges of gross undervaluation. Victor Marsh, Feroat and others protested loudly against such action and complained against the valuations of the local examiners, upon whose ability they cast doubts. Appraiser Mattos and Special Agent Johnson investigated, with the result that the examiners were commended. Collector Stratton indorsed the findings of the local officials.

In Shibata's case Special Agents F. E. Johnson and W. H. Tidwell disclosed secret price lists, private import invoices in Japanese cipher and Arabic numerals and revealed the code by which they have been read.

WHITNEY & MARSH, Ltd.

New Wash Suits

Russian Blouse Style

in

Linens and English Rep

Popular Shades

Framing

KODAK DEVELOPING; ARTICLES OF MERIT FROM THE WORKSHOPS OF THE BEST ARTISANS; PRINTS, PAINTINGS, PHOTOGRAVURES.

YE ARTS & CRAFTS SHOP, Fort below King

BOY INJURED IN AUTO ACCIDENT

Automobile No. 50 ran into and seriously injured M. Fernandez, son of Deputy Sheriff Fernandez, last night down at the corner of King and Liliha streets. The machine, which was driven by Patrick Sullivan, was proceeding along King street when two lads ran out from the sidewalk and tried to pass in front of the car. The first boy passed safely, but the second youth was hit by the automobile and thrown to the ground.

Sullivan at once stopped his car and picked the youngster up. Seeing that the boy was badly injured the chauffeur conveyed Fernandez to the Queen's Hospital, where he is doing as well as can be expected.

Bulletin Business Office Phone 256
Bulletin Editorial Room Phone 185

BATTLESHIP FLORIDA IN CRADLE OF STEEL, AND MISS FLEMING, WHO CHRISTENED DREADNOUGHT

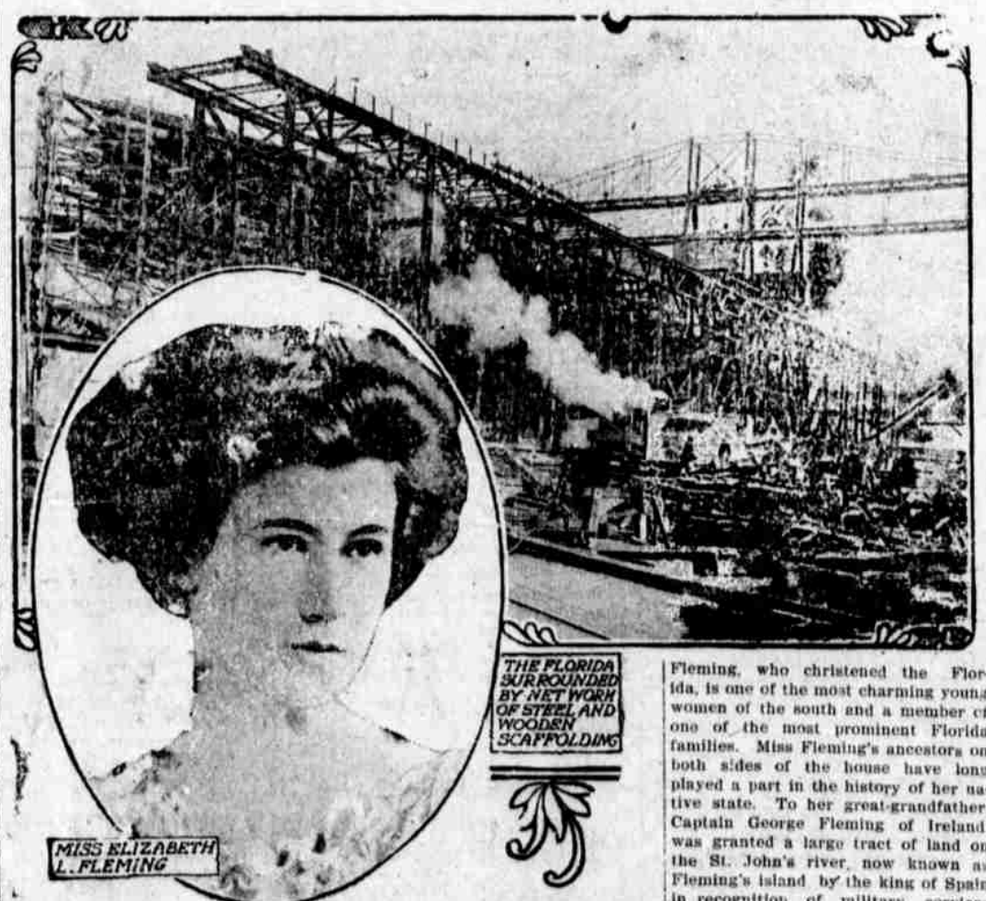

NEW YORK, May 13.—Uncle Sam's greatest battleship, the Florida, was launched May 12 from the Brooklyn navy yard. The photograph shows the giant of the sea hidden behind a network of steel and wooden scaffolds, but an army of workmen swarmed over the mountain battleship and the Florida was ready to glide into the water on schedule time. President Taft, Secretary of Navy George von L. Meyer, along with governors and admirals, attended the launching. The Florida is about sixty per cent completed and will be ready to go into commission early next year, when with the North Dakota, Delaware and her sister ship, the Utah, she will constitute the first division of Dreadnoughts in the American navy. The Utah, which is being built in a private yard, is about 65 per cent completed. Miss Elizabeth Legree Fleming, who christened the Florida, is one of the most charming young women of the south and a member of one of the most prominent Florida families. Miss Fleming's ancestors on both sides of the house have long played a part in the history of her native state. To her great-grandfather, Captain George Fleming of Ireland, was granted a large tract of land on the St. John's river, now known as Fleming's island by the king of Spain in recognition of military services when Florida was a Spanish province. Her grandfather, Colonel Lewis Fleming, married a Miss Margaret Seton of the Setons of Scotland and lived at this place. He fought in the Seminole war. Miss Fleming's father, Francis P. Fleming, was a young officer in the Confederate army and was governor of Florida from 1889 to 1893. Her mother, who was descended from the Gaillards, a Huguenot family, was the daughter of Judge Byrd M. Pearson of the supreme court of Florida.

LEGAL NOTICES.

IN THE CIRCUIT COURT OF THE First Circuit, Territory of Hawaii. In Probate. At Chambers. In the matter of the Estate of Lulu Grau (otherwise known as Luise Katharine Mathilde Grau). Before W. J. Robinson. On reading and filing the petition and accounts of Mrs. Dora R. Isenberg, Wm. Pfotenhauer and H. Schultze, Executors of the Last Will and Testament of Lulu Grau (otherwise known as Luise Katharine Mathilde Grau), wherein they ask to be allowed $1086.70 and they charge themselves with $2367.65, and ask that the same may be examined and approved, and that a final order may be made of Distribution of the property remaining in their hands to the persons thereto entitled, and discharging them and their sureties from all further responsibility as such Executors; it is ordered, that Saturday, the 28th day of May, A. D. 1910, at 10 o'clock a. m., before the Judge of said Court at the courtroom of the said Court at Honolulu, Island of Oahu, be and the same hereby is appointed as the time and place for hearing said Petition and Accounts, and that all persons interested may then and there appear and show cause, if any they have, why the same should not be granted, and may present evidence as to who are entitled to the said property. Dated at Honolulu, this 21st day of April, 1910. By the Court: M. T. SIMONTON, Clerk of the Circuit Court of the First Circuit.

4960—Apr. 22, 29; May 6, 13.

We have just received a fine shipment of

L. C. SMITH EJECTOR SHOTGUNS

12-Gauge, as Light as 6 Lb. 6 Oz.

Send for Latest Catalogue

Also a Large Shipment of

SELBY'S PACIFIC CARTRIDGES

A combination hard to beat and used by over 90% of the Gun Club members

E. O. HALL & SON, LTD.

W. C. Peacock & Co., Ltd.
Wines and Liquors

SOLE AGENTS

MONT ROUGE WINES

THE WINES OF CONNOISSEURS

We deliver to all parts of the city twice daily.

Telephone 4 Family Trade a Specialty Telephone 4

WE GUARANTEE OUR GOODS

JUST RECEIVED, a new shipment of the FAMOUS

EDELWEISS IMPORTED CHEESE

This delicious cheese comes in small tins and can be had in the following assortment:

ROQUEFORT, DOUBLE CREME, BRIE, LIMBURGER, CAMEMBERT, NEUFCHATTEL, BIERKASE.

J. M. LEVY & CO., LTD.

J. A. GILMAN,
Shipping and Commission

Agent for

Arthur Sewall & Co., Bath, Me.
Parrott & Co., San Francisco
Badger's Fire Extinguisher Co.
General Fire Extinguisher Co.
(GRINNELL AUTOMATIC SPRINKLER)
Neuman Clock Co.
(WATCHMAN'S CLOCK)
Royal Standard Typewriter
Aachen & Munich Fire Ins. Co.

ROOM 400, JUDD BUILDING, HONOLULU, T. H.
PHONE 50

DRY CLEANING

ONE OF OUR SPECIALTIES - OUR WORK SATISFIES

FRENCH LAUNDRY

Phone 1491. 258 BERETANIA J. Abadie, Prop.

"At Reasonable Prices"

Furniture at

Honolulu Wire Bed Co., Ltd.,

STORE—CORNER ALAKEA AND KING STREETS
FACTORY—ALAPAI STREET

AMATEUR PROFESSIONAL

SPORTS

LOCAL FOREIGN

WALL CUP GOES TO YOUNG RICHARDS

Another name has to be engraved on the Wall Cup trophy, and it will be that of Atherton Richards, who yesterday afternoon defeated Captain Low. When play was stopped on Wednesday, Captain Low had two sets to Richards' one, and the score stood at 8-6, 6-4, 6-8. The two sets played yesterday went to Richards, 6-3, 6-2. Low won the first two sets and lost the next three straight. Thirty games to twenty-five is fairly close for five sets, and considering that Low owed fifteen every game, he did well to get so close to a player of Richards' ability.

The match was resumed at half-past four o'clock and by that time there was a big crowd of spectators on the clubhouse lanai and seated outside in automobiles.

Richards served first, and he at once showed that he was in good form. His service was fast and accurate, and he only allowed Low to make up his minus fifteen and add one more point before he took the game to fifteen. The second game was a closer one, and Low, playing strongly, took it after deuce had been called twice. There was a fine rally during this game, and the spectators became excited as the ball kept going back and forth. Low, by a well-placed shot, scored at last, and the score stood at one-all.

Then Richards, serving in championship style, made every point a winning one and captured the third game to love. Low got only one stroke, and that wiped out his handicap. The next game also went to the younger player, and Low only got thirty, although he, of course, won three strokes.

The fifth game went to deuce, with Richards playing in excellent form. His passing shots had the captain going from one side of the court to the other, and eventually the lad got Low out of position and took the game to deuce.

In the sixth game Low came to the net, and although he made a double fault, he took the game to thirty by good volleying and placing. Richards, however, was not to be denied, and he simply played Low off his feet in the next game and took it to love. Richards' passing shots were wonderful, and time after time he found the side lines and scored. The score now stood at 5-2 in Richards' favor, and the end seemed near. Low, however, made a final effort and captured the eighth game to thirty. That was Low's last chance, as Richards won the ninth game to love.

With the match a two sets-all, the spectators began to wonder if the young player would, after all, beat the veteran. Low was not playing in anything like the form he did on Wednesday, and he seemed a lot off color. He made several double faults and hit a lot of balls out of court. It was remarkable the few balls that were hit into the net during the set, and only on one occasion did a first serve beat the receiver and score a point.

The deciding set was started up after a short rest, and Richards quickly won the first three games. Low got thirty in the first game, and was beaten to love in the next two. He made three double faults in the third game, and appeared to be away off his proper form.

In the fourth game Low made a determined effort, and although Richards played some fine side-line shots, the veteran took the game to thirty. Low continued in his winning streak, and the fifth game also went to him, Richards getting thirty through two strokes of Low's that hit the fence. The score now stood at 3-2 in Richards' favor, and Low looked to have a chance of evening things up.

The sixth game should have gone to Low, who was within a point of winning several times, but Richards finally took it to deuce. Low served in weak fashion in the seventh game and made two double faults. He did not seem able to find the service court, and Richards won out to thirty. The last game of the set went in quick order to the younger expert, and Low got thirty. That ended the match, and the winner was congratulated by everyone. The lad played good long-range tennis right through the match, and Low just about played the very game that suited the boy best. The captain seemed to think that by keeping up the long range work, Richards might be tempted to hit out of court, but in nearly every instance the young player would wind up a long rally by placing a beautiful scoring shot just out of Low's reach.

Richards, by defeating Castle and Low, has shown that he is in the scratch class, and there are few, if any, tennis players in Hawaii who can beat him starting even. The only way to beat the youngster is to get to the net in quick order, and play the volleying game. At the present moment there does not appear to be anyone who is capable or confident enough to go to the net against Richards, and it is hard to say who can be found to beat the boy on present form.

The Wall cup was held up till yesterday, by E. S. Gee, who is at present on the mainland. The trophy is expected to arrive from the Coast either today or by the next steamer from San Francisco, and it will then go to the youngest player who ever held such a high place in Hawaiian tennis.

\# \# \#

WASEDA BALL PLAYERS SHOULD ARRIVE IN JULY

Oahu League Will Tackle Jananese Players at Athletic Park.

At a meeting of the Oahu league which was held last night at the office of Senator C. F. Chillingworth, it was decided to invite the Waseda baseball team to visit Honolulu next month and play a series of games with the Oahu league.

The Japanese team will probably arrive in time to play the first game on Sunday, July 3, at the Athletic Park. Another game will be played on the Fourth, and a tremendous crowd is looked forward to.

There are many graduates of Waseda University in Honolulu, and they are all looking forward to meeting their old college pals again. The Waseda nine is said to be strong this year, and the local men will have to play up in order to defeat the visitors.

Wifey (at the hotel office)—The clerk says they don't take pets, Algy, so I suppose Fido and you will have to put up in the basement.—Life.

COMING EVENTS.

Secretaries and managers of athletic clubs are invited to send in the dates of any events which they may be getting up, for insertion under the above head. Address all communications to the Sporting Editor, Bulletin.

Baseball.

MILITARY LEAGUE.

May 14—N. G. H. vs. Fort Ruger; Fort Shafter vs. Hospital Co.
May 15—Marines vs. Cavalry.

PLANTATION LEAGUE

May 15—Waipahu vs. Ewa; Waialua vs. Aiea.
July—International games.

Oahu League.

ATHLETIC PARK.

May 15—P. A. C. vs. U. S. M. C.; C. A. C. vs. J. A. C.

School League.

May 14—Kams vs. St. Louis; Punahous vs. Highs.

Grammar Schools.

May 13—Kaahumanu vs. Royal; Punahou vs. Training.

Skating Marathon.

May 30—Princess Rink.

Golf.

COUNTRY CLUB.

May 31—Bogey Tournament.
June 11—Four Ball Tournament.

HONOLULU CLUB.

May 31—Match Play.
June 19—Foursome.

Cricket.

May 21—Opening of season.

Tennis.

May 12—Wall Cup. (Finals.)
May 18—Annual championship.
June 11—Progressive Tournament.

Yachting.

May 15—Cooper Cup.
June 5—Macfarlane Cup.
July 5—Sea Wren Race.

Trap Shooting.

May 18—Weekly Cup.
May 22—All Day Shoot.

Horse Racing.

WAILUKU.

July 4—Inter-Island meet.

Trans-Pacific Yacht Race.

July 9—Start from San Pedro.

World's Championship Fight.

July 4—James Jeffries vs. Jack Johnson.

Polo.

August—Inter-Island Tournament.

MILITARY LEAGUE GAMES SATURDAY AND SUNDAY

Marines Go to Leilehua Tomorrow—Barry's Beats Will Play the Shafters.

Tomorrow afternoon the military series will be continued at the league grounds, and two good games will be played. The National Guards will meet the Fort Rugerites, and an interesting game is anticipated. The Artillery team has been practising a lot lately, and the men feel confident that they can give the Guards a good run for the honors.

The other game will be between the Hospital Co. (late Barry's Beauts) and the Shafter lads. And as the Beauts (?) have been going down regularly in defeat of late, the Shafters feel that they, too, can hand the once invincible bunch a package of white wash.

The first game will start at 1:30 o'clock, and the second as soon after three as possible. A good-sized crowd of fans is expected, as the Fort Ruger boys are enthusiastic over their team and will be present to root in style for the gunners.

The Marines were scheduled to play the Fifth Cavalry at Leilehua on Sunday, but as the half-wets have to fill an engagement at the Athletic Park, it has been decided to play the game at Schofield Barracks on Saturday instead of Sunday.

EVERY DAY

Our place is the resort of men who appreciate comfort, good taste, good service, good fellowship.

Stay a minute or an hour; buy or not.

YOU'RE WELCOME

It's "The Fashion"

Hotel near Fort "The Two Jacks"

PHILADELPHIA AND NEW YORK STILL LEADING

Standing of Clubs and Brief Accounts of Games Played May 7.

On May 7 the standing of the big mainland league clubs was as follows: A brief account of the games played on that day is also published:

STANDING OF THE CLUBS.

National League.

Clubs—	W.	L.	Pct.
New York	13	5	.722
Pittsburg	10	4	.714
Philadelphia	8	7	.533
Chicago	7	7	.500
Cincinnati	6	6	.500
Boston	7	9	.437
St. Louis	5	11	.312
Brooklyn	5	12	.294

American League.

Clubs—	W.	L.	Pct.
Philadelphia	10	4	.714
Detroit	11	6	.647
New York	8	5	.615
Cleveland	9	6	.600
Boston	7	9	.437
Chicago	6	8	.429
Washington	5	14	.263
St. Louis	3	9	.200

NATIONAL LEAGUE.

Pittsburg 6, Chicago 1.

Chicago, May 6.—Pittsburg defeated Chicago, 6 to 1, in a wild game today. The winners made only four hits and the losers did not make a fielding error. The winners bunched three hits and two sacrifices with a wild pitch a hit batter and a base on balls for five runs in the fifth. The score:

	R.	H.	E.
Chicago	1	5	0
Pittsburg	6	4	1

Batteries—McIntyre, Pfeffer, Carson and Needham; Leifield and Gibson. Umpires—Klem and Kane.

New York 3, Philadelphia 2.

New York, May 6.—Philadelphia got twice as many hits off Mathewson as New York did off Foxen, but three of New York's hits were bunched in the sixth with an error by Titus. New York scored three runs and won, 3 to 2. Score:

	R.	H.	E.
Philadelphia	2	8	1
New York	3	4	2

Batteries—Foxen and Dooin; Mathewson and Myers. Umpires—Rigler and Emslie.

Boston 6, Brooklyn 5.

Brooklyn, May 6.—Boston won from Brooklyn, 8 to 5, today. The cold wind made pitching and fielding difficult. Manager Dahlen has sent Hi Myers to Rochester. Score.

	R.	H.	E.
Boston	8	14	3
Brooklyn	5	6	4

Batteries—Curtis Brown and Graham; Wilhelm, Degnau and Erwin. Umpire—Moran.

AMERICAN LEAGUE.

Chicago 4, Detroit 0.

Detroit, May 6.—Young and Lelievelt each started a game for the first time this season and the Chicago team won, Young pitching a shut-out game 4 to 0. Lelievelt was poorly supported. Score:

	R.	H.	E.
Chicago	4	6	1
Detroit	0	7	4

Batteries—Young and Block; Lelievelt and Stanage.

Philadelphia 4, Washington 3.

Philadelphia, May 6.—Philadelphia won today's game from Washington, 4 to 3. With two out in the ninth singles by Krause, Strunk and Oldring scored the winning run. Score:

	R.	H.	E.
Washington	3	7	2
Philadelphia	4	12	2

Batteries — Johnson and Street; Krause and Thomas.

Cleveland 4, St. Louis 3.

Cleveland, May 6. — Cleveland defeated St. Louis again today, 4 to 3. St. Louis took the lead in the fourth, but Cleveland went to the front in the fifth. With two out Turner tripled with the bases filled. Lajoie followed with a single. Four runs came in. Link's wildness almost enabled St. Louis to tie the score in the ninth. Score:

	R.	H.	E.
Cleveland	4	8	2
St. Louis	3	7	2

Batteries—Berger, Link and Bemis; Kinsella, Pelty and Killifer, Stephens.

New York 11, Boston 0.

Boston, May 6.—Frill shut the locals out, 11 to 0, and allowed but two hits today, while New York took advantage of Boston's general poor playing. Chase made a home run with two men on bases. Score:

	R.	H.	E.
New York	11	10	1
Boston	0	2	5

Batteries—Frill and Mitchell; Karger, Hall, Barberich and Carrigan.

\# \# \#

DOTS AND DASHES.

A deadlock has arisen in regards to the selection of a referee for the Jeffries-Johnson fight and there appears to be no chance of a settlement at the present time.

The tennis tournament at The McDonald will start up tomorrow and as it is a mixed double affair great interest is being taken in the affair.

Fights in Oakland are now confined to ten-round affairs. The death of McCarthy caused the change.

185 editorial rooms—256 business office. These are the telephone numbers of the Bulletin office.

AMUSEMENTS.

Hawaiian Opera House

The McRae Stock Co.
OFFERS
TONIGHT
Friday, Saturday, Saturday Matinee
Leah Kleschna, The Thief
Benefit for the High School Tonight
A Clever Story Well Told

Next Monday
When Knighthood Was In Flower

The Bonine

HOWARD SISTERS
Song and Dance Artists
F. M. KAHEA
Flute Soloist
ANE HILA
Hawaiian Nightingale
HONOLULU STUDENTS
After Five Years' Tour of the Keith New York Circuit, Featuring
OLD HAWAIIAN MELODIES

10, 15 and 25 Cents

NOVELTY THEATER
Corner Nuuanu and Pauahi Streets
MAYO & ROME
Comedy Sketch Team
EARLE SISTERS
Singing and Dancing
MATINEES WEDNESDAYS AND SATURDAYS

Park Theater
Fort Street Below Beretania
MISS EVA ALVA
CUNHA'S ORCHESTRA
And
MOTION PICTURES
Admission.....5c., 10c., 15c.

EMPIRE THEATER
HOTEL STREET
VAUDEVILLE
ROSE and ROSE
Royal Hawaiian Duo
FANNY DONOVAN
From the Orpheum, San Francisco
HARRY WEIL
Premier Pianist of the Far East
MOTION PICTURES

Princess
RINK
GRAND PRIZE MASQUERADE
Thursday Evening, May 19
MARATHON RACE - - - MAY 30
"Get the Habit"
LEARN TO ROLLER SKATE

April Records
For the Victor Talking Machine
BERGSTROM MUSIC CO., LTD.

Manila Cigars
M. A. Gunst & Co.

MANILA HATS
Large assortment, double weave, ladies' and men's.
HAWAII & SOUTH SEAS CURIO CO.
Young Building
(Next Cable Office)

"For Sale" cards at Bulletin.

Oceanic Steamship Company
Time Table

Direct Service to San Francisco and San Francisco to Tahiti, connecting with U. S. Co. of N. Z., Ltd., for New Zealand (Wellington).
Sailing from Honolulu March 16, April 6 and 27, and every 21 days.
$85 first class, single, S. F.; $110 first class, round trip, San Francisco; $235 first class, Tahiti, round trip.
C. BREWER & CO., LTD., General Agents.

Pacific Mail Steamship Co.,
and Toyo Kisen Kaisha

Steamers of the above Companies will Call at HONOLULU and Leave this Port on or about the Dates mentioned below:

Leave Honolulu For Orient.		Leave Honolulu For S. F.	
Asia	May 17	Tenyo Maru	May 14
Mongolia	May 30	Korea	May 20
		Nippon Maru	June 4

For further information apply to
H. Hackfeld & Co., Ltd., agents

Matson Navigation Company
BETWEEN SAN FRANCISCO AND HONOLULU

From San Francisco		For San Francisco	
Wilhelmina	May 17	S. S. Lurline	May 16
Wilhelmina	June 14	Wilhelmina	May 25

S. S. HILONIAN of this line sails from Seattle for Honolulu direct May 12. Cold storage cargo.
S. S. NEVADAN of this line sails from San Franlisco for Honolulu, direct, MAY 6, 1910.
For further particulars, apply to
CASTLE & COOKE, LTD., General Agents, Honolulu

Canadian-Australian Royal Mail
STEAMSHIP COMPANY

FOR FIJI AND AUSTRALIA:		FOR VANCOUVER:	
MAKURA	MAY 27	MANUKA	MAY 25
MANUKA	JUNE 25	MARAMA	JUNE 21
MARAMA	JULY 22	MAKURA	JULY 19

THEO H. DAVIES & CO., LTD., GENERAL AGENTS.

AMERICAN-HAWAIIAN STEAMSHIP COMPANY.

FROM SEATTLE AND TACOMA TO HONOLULU DIRECT:
S. S. MEXICAN, to sail ..... MAY 26
S. S. MISSOURIAN, to sail ..... JUNE 7
For further information apply to H. HACKFELD & CO., LTD. agents, Honolulu.
C. P. MORSE, General Freight Agent.

HUSTACE - PECK CO., LTD
83 QUEEN STREET PHONE 295
Estimates given on all kinds of Draying, Teaming, Road Building, Excavating, Filling.
FIREWOOD AND COAL, WAIANAE SAND FOR SALE

Union - Pacific Transfer Co., Ltd.
Piano and Piano Moving
Baggage Shipping
Storage Wood
Packing Coal
PHONE 58

THE SUPERIORITY OF OUR
COAL and WOOD
is recognized by all who have ordered from us.
A telephone order from you will insure the prompt delivery of any quantity.
HONOLULU CONSTRUCTION AND DRAYING COMPANY, LTD.
Office—Queen Street, next to Inter-Island Company's Office

Weekly Bulletin $1 Per Year

FIRE INSURANCE
The B. F. Dillingham Co.
LIMITED
General Agent for Hawaii:
Atlas Assurance Company of London.
New York Underwriters' Agency.
Providence Washington Insurance Co.
4th FLOOR, STANGENWALD BLDG.

LIFE INSURANCE
Is not a Luxury; It is a Necessity
But you Must have the BEST and that is provided by the famous and most equitable Laws of Massachusetts, in the
New England Mutual Life Insurance Co.
OF BOSTON, MASSACHUSETTS
If you would be fully informed about these laws, address
CASTLE & COOKE,
GENERAL AGENTS,
HONOLULU, T. H.

Oahu Railway Time Table

Outward.

For Waianae, Waialua, Kahuku and Way Stations—*9:15 a. m., *3:20 p. m.

For Pearl City, Ewa Mill and Way Stations—†7:30 a. m., *9:15 a. m. *11:30 a. m., *2:15 p. m., *3:20 p. m. *5:15 p. m., ‡9:30 p. m., †11:15 p. m.

For Wahiawa and Leilehua—*10:20 a. m., *5:15 p. m., ‡9:30 p. m., †11:15 p. m.

Inward.

Arrive Honolulu from Kahuku, Waialua and Waianae—*8:36 a. m. *5:31 p. m.

Arrive Honolulu from Ewa Mill and Pearl City—†7:45 a. m., *8:36 a. m., *11:02 a. m., *1:40 p. m., *4:26 p. m. *5:31 p. m., *7:30 p. m.

Arrive Honolulu from Wahiawa and Leilehua—9:15 a. m., †1:40 p. m., *5:31 p. m., ‡10:40 p. m.

The Haleiwa Limited, a two-hour train (only first class tickets honored), leaves Honolulu every Sunday at 8:36 a. m.; returning arrives in Honolulu at 10:10 p. m. The Limited stops only at Pearl City and Waianae outward, and Waianae, Waipahu and Pearl City inward.

*Daily. †Sunday Excepted. ‡Sunday Only.

G. P. DENISON, Superintendent. F. C. SMITH, G. P. A.

Bulletin Business Office Phone 256
Bulletin Editorial Room Phone 185

ESTABLISHED IN 1858.

BISHOP & CO.
BANKERS

Commercial and Travelers' Letters of Credit issued on the Bank of California and The London Joint Stock Bank Ltd., London.
Correspondents for the American Express Company and Thos. Cook & Son.
Interest allowed on term and Savings Bank Deposits.

Claus Spreckels & Co.
BANKERS.
Claus Spreckels, W. G. Irwin.
HONOLULU, : : T. H.

San Francisco Agents — The Nevada National Bank of San Francisco.
Draw Exchange on the Nevada National Bank of San Francisco.
London—The Union of London and Smith's Bank, Ltd.
New York—American Exchange National Bank.
Chicago—Corn Exchange National Bank.
Paris—Credit Lyonnais.
Hongkong and Yokohama—Hongkong-Shanghai Banking Corporation.
New Zealand and Australia—Bank of New Zealand and Bank of Australasia.
Victoria and Vancouver—Bank of British North America.
Deposits received. Loans made on approved security. Commercial and Travelers' Credits issued. Bills of Exchange bought and sold.
Collections Promptly Accounted For.

The Yokohama Specie Bank, Limited
Capital (Paid Up)..Yen 24,000,000
Reserve Fund .... Yen 15,940,000
HEAD OFFICE, YOKOHAMA.

The bank buys and receives for collection bills of exchange, issues Drafts and Letters of Credit, and transacts a general banking business.
The Bank receives Local Deposits and Head Office Deposits for fixed periods.
Local deposits $25 and upwards for one year at rate of 4% per annum.
Head Office Deposits, Yen 25 and upwards for one-half year, one year, two years, or three years at rate of 4½% per annum.
Particulars to be obtained on application.
Honolulu Office—67 S. King St. P. O. Box 168.
M. TOKIEDA ..... Manager

BUILDING MATERIAL
OF ALL KINDS.
DEALERS IN LUMBER.
ALLEN & ROBINSON.
Queen Street :: :: :: Honolulu

—PLANISHED STEEL—
A full assortment, sizes 24"x96" to 48"x120", and gauges No. 16 to No. 26 just to hand.
We do sheet metal work of all kinds, and guarantee satisfaction. Your patronage is solicited.
PROMPT ATTENTION TO JOBBING
EMMELUTH & CO., LTD.
Phone 211. 145 King St.

PACIFIC ENGINEERING COMPANY, LTD.
Consulting, Designing and Constructing Engineers.
Bridges, Buildings, Concrete Structures, Steel Structures, Sanitary Systems, Reports and Estimates on Projects. Phone 145.

Oahu Machine Shop
Manager - - - - H. L. ROSS
301 QUEEN AND RICHARDS STS.
Telephone 514
ENGINEERS AND GENERAL MACHINE REPAIRS
Automobiles, Motor Cycles, Gas Stationary and Marine Engines, Rice Mill Machinery, Etc.

185 editorial rooms—256 business office. These are the telephone numbers of the Bulletin office.

Alexander & Baldwin,
LIMITED.
OFFICERS AND DIRECTORS.
H. P. Baldwin ..... President
W. O. Smith..First Vice-President
W. M. Alexander .....
..... Second Vice-President
J. P. Cooke .....
Third Vice-Pres. and Manager
J. Waterhouse ..... Treasurer
E. E. Paxton ..... Secretary
J. B. Castle ..... Director
J. R. Galt ..... Director
W. R. Castle ..... Director

Sugar Factors,
Commission Merchants,
and Insurance Agents
Agents for
Hawaiian Commercial & Sugar Co.
Haiku Sugar Company.
Pala Plantation.
Maui Agricultural Company.
Hawaiian Sugar Company.
Kahuku Plantation Company.
Kahului Railroad Company.
Haleakala Ranch Company.
Honolua Ranch.
McBryde Sugar Co.
Kauai Railway Co.

Castle & Cooke, Ltd.
Honolulu, T. H.
SHIPPING AND COMMISSION MERCHANTS, SUGAR FACTORS
and
GENERAL INSURANCE AGENTS
Representing
Ewa Plantation Co.
Waialua Agricultural Co., Ltd.
Kohala Sugar Co.
Waimea Sugar Mill Co.
Apokaa Sugar Co., Ltd.

Fulton Iron Works of St. Louis.
Blake Steam Pumps.
Weston's Centrifugals.
Babcock & Wilson Pumps.
Green's Fuel Economizers.
Marsh Steam Pumps.
Matson Navigation Co.
Planters' Line Shipping Co.

C. Brewer & Co., Ltd.
SUGAR FACTORS AND COMMISSION MERCHANTS
Officers and Directors:
E. F. Bishop ..... President
Geo. H. Robertson .....
....Vice-President and Manager
W. W. North ..... Treasurer
Richard Ivers ..... Secretary
J. R. Galt ..... Auditor
Geo. R. Carter ..... Director
C. H. Cooke ..... Director
R. A. Cooke ..... Director
A. Gartley ..... Director

C. Brewer & Co., Ltd.
FIRE AND MARINE INSURANCE AGENCIES
Royal Insurance Co. of Liverpool.
London Assurance Corporation.
Commercial Union Assurance Co. of London.
Scottish Union & National Ins Co. of Edinburgh.
Caledonian Insurance Co. of Edinburgh.
Upper Rhine Insurance Co. (Marine)

Territorial Board of Immigration
Office 403 Stangenwald Bldg. Honolulu

Compliments
of the Season
1909-1910

SHARP SIGNS
A Little Paint
Goes a Long Way
If Applied by
TOM SHARP
The Painter
PHONE 397

SCANDINAVIA BELTING
HONOLULU IRON WORKS
Agents.

CORPORATION NOTICES.

HONOLULU RAPID TRANSIT & LAND COMPANY.

Notice.

Commencing Thursday, the 12th instant, and until further notice, the car service on the Hotel street and Liliha street lines will be operated as follows:

MORNING SERVICE.

Through cars will leave Waialae terminus for Wyllie street at 5:56 a. m. and every 10 minutes thereafter up to 8:26 a. m.

Cars leaving Waialae terminus at 8:36, 8:46, 8:56 and 9:16 a. m. go to Aala Park only.

A through car will leave Liliha and School streets for Waialae at 6:50 a. m., and from Wyllie street for Waialae at 5:55 a. m. and every 10 minutes thereafter up to 8:35 a. m.

Cars leaving Wyllie street at 8:25 and 8:45 a. m. go to Alapai street only.

EVENING SERVICE.

Through cars will leave Waialae for Wyllie street at 3:36, 3:56, 4:16 and 4:36 p. m. and every 10 minutes thereafter up to 6:06 p. m.

Cars leaving Waialae terminus at 6:26 and 6:46 p. m. go to Alapai street only.

Through cars will leave Wyllie street for Waialae at 3:55 p. m. and every 10 minutes thereafter up to 6:15 p. m.

Cars leaving Wyllie street at 6:25 p. m. will go to Alapai street only.

HOTEL STREET LINE—Between the hours of 8:44 a. m. and 4:04 p. m., and 6:06 p. m. and 11:56 p. m., cars will be operated on a 20-minute headway, between Aala Park and Waialae terminus.

LILIHA STREET LINE—Between the hours of 9:07 a. m. and 3:57 p. m., and 6:47 p. m. and 11:37 p. m., cars will connect with King street cars at Liliha and King streets only.

Honolulu, May 11, 1910.
C. G. BALLENTYNE,
4616-3t Manager.

MEETING NOTICE.

Special Meeting of Stockholders of Hawaiian Sugar Company.

Notice is hereby given that a special meeting of the stockholders of Hawaiian Sugar Co. will be held on Tuesday, the 17th day of May, 1910, at 2 o'clock p. m., at the office of the company, Stangenwald building, Honolulu, for the purpose of considering an increase in the capital stock of said Hawaiian Sugar Company.

By order of the 2nd Vice-President.
ELMER E. PAXTON,
Secretary, Hawaiian Sugar Co.
Honolulu, May 6, 1910.
4613-td

MEETING NOTICE.

Special Meeting of Stockholders of Kahuku Plantation Company.

Notice is hereby given that a special meeting of the stockholders of Kahuku Plantation Company will be held on Wednesday, the 18th day of May, 1910, at 2 o'clock p. m., at the office of the company, Stangenwald building, Honolulu, for the purpose of considering an increase in the capital stock of said Kahuku Plantation Company.

By order of the Vice-President.
E. E. PAXTON,
Secretary, Kahuku Plantation Co.
Honolulu, May 6, 1910.
4613-td

ELECTION OF OFFICERS.

At the annual meeting of the stockholders of E. O. Hall & Son, Ltd., held May 12, 1910, the following officers and directors were elected for the ensuing year:

President ..... W. W. Hall
Vice-President and Secretary .....
..... E. O. White
Treasurer and Manager..E. H. Paris
Auditor .....Malcolm McIntyre
Director .....Wm. Lanz
Director.....Chas. H. Atherton
Director.....T. Seymour Hall
E. O. WHITE.
Secretary, E. O. Hall & Son, Ltd.
4617-3t

BY AUTHORITY.

SEALED TENDERS.

Sealed Tenders will again be received by the Superintendent of Public Works until 12 m. of Monday, May 23, 1910, for remodeling the cottage at Nuuanu Reservoir No. 4, for the reservoir keeper.

Plans, specifications and proposal blanks on file in the Department of Public Works.

The Superintendent of Public Works reserves the right to reject any or all bids.

MARSTON CAMPBELL,
Superintendent of Public Works.
Honolulu, May 11, 1910.
4616-10t

Pau Ka Hana
At Your Grocers

COLLEGE TEAM TO TOUR AUSTRALIA

Berkeley, Nevada and Stanford University Rugby Players to Leave May 17.

BERKELEY, May 4.—The University of California, Stanford University and the University of Nevada will combine to send a football team to Australia and New Zealand during the coming summer under a guarantee provided by the New South Wales Rugby Union. The arrangements have just been completed by a cablegram to Manager Ralph P. Merritt of the University of California, by which a definite agreement is made to provide hotel and traveling expenses.

The team will be managed by D. W. Burbank, graduate manager of Stanford University. There will be 23 players and the coach and trainer. There will be two players from the University of Nevada, 10 from Stanford University and 11 from the University of California. The names of the players will be announced by D. W. Burbank, manager of the trip, as soon as the final selection of men is made. The team which will represent the Coast universities will be the strongest one which it is possible to get together for this international trip. The schedule of the trip is as follows:

Leave San Francisco about May 17; leave Vancouver May 20; arrive Brisbane June 11; play at Brisbane (Queensland) June 18 and 22; play at Sydney (New South Wales) June 25, 29, July 2, 6; play at Wellington July 16; play at Christchurch July 20; play at Dunin (New Zealand) July 23; play at Wellington (New Zealand) July 23; play at Auckland August 2 to catch Vancouver steamer at Suva; arrive Vancouver August 23.

This is the most important trip ever undertaken by a team representing the Pacific Coast universities. The financial burden is to be borne entirely by the New South Wales Rugby Union. The trip is made possible through the visit of the Wallabie team a year ago last fall and the courtesies shown to them by the various clubs and universities of the Coast and later by the visit of W. J. Howe, assistant coach of the University of California.

# # #

TWO MATCHES PLAYED IN Y.M.C.A. HANDBALL

Marcallino and St. John Win Their Contests — Championship Is in Doubt.

There were two matches played in the Y. M. C. A. handball tournament yesterday, and both of them were won easily as far as actual scores go. But the games were much closer than the reports would indicate, and there were many long rallies before some of the aces were decided.

Marcallino met Webster first and the former managed to win by the score of 21 to 7. The second game was a bit closer, and Webster got to 16 before Marcallino went out.

The other match was between Ewaliko and St. John, and the latter won out by scores of 21 to 11 and 21 to 12. The two games were worth watching, and Ewaliko brought off some really good shots during the match. The play all round, right through the tournament, has been fast, and some fine exhibitions have been given.

The championship is still much in doubt, as every player has to meet every other man in the competition. The court suits the Y. M. C. A. men well, although the Marines found themselves much at sea when they played the second half of their match on the gymnasium alley.

RAPID SPREAD OF ENGLISH LANGUAGE

LONDON—It is frequently remarked by travelers that, with a knowledge of the English language, you can make yourself understood in most countries. There are certainly but few hotels in Germany, France or Switzerland where the waiters do not speak it more or less fluently, and in this connection it is interesting to note, according to statistics published recently in an Italian paper, that there are at the present time 100,000,000 people who talk English, whereas a century ago the number did not exceed 20,000,000. The use of the English language has spread at a greater rate than any of the other modern languages. One hundred years ago there were 34,000,000 people who spoke French, whereas now there are not more than 46,000,000. In regard to German, 70,000,000 speak the language today against 36,000,000 100 years ago. It is said that the Russian language is spoken by 69,000,000 as against 30,000,000 100 years ago, while only 18,000,000 spoke Italian against 32,000,000 today.

Blank books of all sorts, ledgers, etc, manufactured by the Bulletin Publishing Company.

LEGAL NOTICES.

IN THE DISTRICT COURT OF THE UNITED STATES, FOR THE TERRITORY OF HAWAII.

THE UNITED STATES OF AMERICA, Plaintiff, vs. WILLIAM R. CASTLE, et al., Defendants.

Action brought in said District Court, and the Petition filed in the office of the Clerk of said District Court in Honolulu.

THE PRESIDENT OF THE UNITED STATES OF AMERICA GREETING, TO:

WILLIAM R. CASTLE; IDA B. CASTLE, wife of WILLIAM R. CASTLE; WILLIAM R. CASTLE, Trustee; J. D. JOHNSON, whose full and true name is unknown; UWINI JOHNSON, wife of J. D. JOHNSON, whose full and true name is unknown; WILLIAM C. ACHI; HANNAH MARKHAM; GEORGE MARKHAM, husband of HANNAH MARKHAM; EDITH MORTON; HENRY C. MORTON, husband of EDITH MORTON; MAUD PFLUGER; HENRY C. PFLUGER, husband of MAUD PFLUGER; YONG AHIN; SIU SHEE, wife of YONG AHIN; LEE CHU, Trustee; CUM HOY; LEE CHU; CHUNG SHEE, wife of LEE CHU; C. DIN SING, whose full and true name is unknown; WONG SEE, wife of C. DIN SING, whose full and true name is unknown; T. KAT POO, whose full and true name is unknown; LEONG SHEE, wife of T. KAT POO, whose full and true name is unknown; YEE CHIN; WONG SHEE, wife of YEE CHIN; CHIM SHEE; THE WESTERN and HAWAIIAN INVESTMENT COMPANY LIMITED, a corporation duly incorporated and organized under the laws of the United Kingdom of Great Britain and Ireland and having its Registered Office at Dundee, Scotland; YONG YAU; CHOW CHONG TIN; CHOW BON; NG MING JOKE; ELMER KAPAHULU, ROBERT KAIMUKI, CHARLOTTE PALOLO and CLARA WAIKIKI, unknown heirs at law of KAAIHAEMA, deceased; MANUEL LEAHI, AUGUSTUS WAIALAE, EDNA HANAMU and MARY NIU, unknown heirs at law of HOOMOEAPULE (w), deceased; ALFRED PUUNUI, ANTONIO PAUWELA, EDITH KEWALO and MALAEA PALAMA, unknown heirs at law of KANANIMAULOA (w), deceased; JOHN AIEA, CHARLES MUNANA, JOB WAIAU, EUGENE MOILIILI, VINCENT PAHOA, CLEMENT KOELE, MIRIAM LEHUA, RUTH HALE, ELIZABETH MAKIKI, ABBIE KALUAOLOHE, LEILANI PUNAWAI, LYDIA MOKU and EVELYN POO, unknown owners and claimants,

You are hereby directed to appear, and answer the Petition in an action entitled as above, brought against you in the District Court of the United States, in and for the Territory of Hawaii, within twenty days from and after service upon you of a certified copy of Plaintiff's Petition herein, together with a certified copy of this Summons.

And you are hereby notified that unless you appear and answer as above required, the said Plaintiff will take judgment and condemnation of the lands described in the Petition herein and for any other relief demanded in the Petition.

WITNESS THE HONORABLE A. G. M. ROBERTSON, one of the Judges of said District Court, this 18th day of March in the year of our Lord one thousand nine hundred and ten and of the Independence of the United States the one hundred and thirty-fourth.

(Seal)

(Signed) A. E. MURPHY, Clerk.

(Endorsed):

"No. 61. DISTRICT COURT OF THE U. S. for the Territory of Hawaii. THE UNITED STATES OF AMERICA vs. WILLIAM R. CASTLE, et al. SUMMONS. ROBERT W. BRECKONS, Plaintiff's Attorney."

UNITED STATES OF AMERICA,)
)ss.
Territory of Hawaii,)

I, A. E. MURPHY, Clerk of the District Court of the United States of America, in and for the Territory and District of Hawaii, do hereby certify the foregoing to be a full, true and correct copy of the original Petition and Summons in the case of UNITED STATES OF AMERICA vs. WILLIAM R. CASTLE et al., as the same remains of record and on file in the office of the Clerk of said Court.

IN WITNESS WHEREOF, I have hereunto set my hand and affixed the seal of said District Court this 21st day of March, A. D. 1910.

(Seal)

A. E. MURPHY,
Clerk of United States District Court,
Territory of Hawaii.
4591-3m

BUSINESS NOTICES.

NOTICE.

Notice is hereby given that I have appointed Mr. C. P. Iaukea my attorney-in-fact and that I will not be responsible for any obligation contracted for by others in my name without Mr. Iaukea's written order.

LILIUOKALANI.
Dated, Honolulu, May 11, 1910.
4617-1w

Forcegrowth
Will do it

Coyne

For Good Furniture

Furniture Co.,

LIMITED

A. BLOM,
Dry Goods.

Fort Street, Opposite Catholic Church

NEW PATTERNS IN STAMPING UNDERWEAR and GLOVES.

Miss Kate Woodard

1141 Fort Street

FRENCH and EYELET EMBROIDERIES

Mrs. J. Rosenberg,

Alexander Young Building

Mme. Lambert,

Dressmaker from Paris. Stylish Dresses, tailor-made specialties. Reasonable prices. Harrison Block Beretania and Fort streets.

FINE MILLINERY

Trimmed and Untrimmed Hats.

MISS POWER

Boston Bldg. Fort St.

LEADING HAT CLEANERS.

All Kinds of Hats Cleaned and Blocked.
No Acids Used. Work Guaranteed
FELIX TURRO, Specialist,
1154 Fort Street. Opp. Convent
Honolulu, T. H.

WAH CHONG CO.

DRY GOODS AND TAILORING
Everything absolutely new and fresh from the Coast.
WAVERLEY BLK. - HOTEL ST.

FANCY DRY GOODS

Wah Ying Chong Co.,

King St., Ewa Fish Market

WING CHONG CO

KING ST., NEAR BETHEL

Dealers in Furniture, Mattresses, etc., etc. All kinds of KOA and MISSION FURNITURE made to order.

You'll Find
FRAMED PICTURES
for Gifts at

Wing On Chong's,

Bethel St., Between King and Hotel

IMPORTERS OF ORIENTAL GOODS

WING WO TAI & CO.

941 Nuuanu Street Phone 266

FINEST FIT

And Cloth of A1 Quality Can be Purchased from

SANG CHAN,

MC CANDLESS BLDG.
P. O. Box 961 Telephone 931

HONOLULU CAFE,

79 Hotel Street
Oriental Meals and Chop Suey upstairs. Occidental Meals downstairs.
CIGARS AND TOBACCO
Open Day and Night

Meat Market and Importers.

C. Q. Yee Hop & Co.

HAWAIIAN FISHERY, LTD.

King Street Fish Market

PHONE 565

THE RENEAR CO.

LIMITED
ALGEROBA BEAN MILL
The Only Successful Mill in Operation
C. W. RENEAR, Manager

BULLETIN ADS PAY

RUBEROID ROOFING

was the first prepared roofing placed on the market which was absolutely weather-proof, elastic and odorless. Owing to its remarkable powers of endurance in the face of the severest tests it soon became the standard. Today, after twelve years of successful and continued demonstrations of superior quality, it is universally acknowledged as unequaled. It is weather-proof, fire and acid-resisting and is a wonder for wear. See that the name is stamped on every piece.

LEWERS & COOKE, LTD.

177 So. King Street

Your Watch

is such a piece of fine and delicate machinery that in order to keep the correct time it must be overhauled by a competent watchmaker. Our Watch-Repair Department is in the hands of such an one.

J. A. R. Vieira & Co.,

PHONE 512. 113 HOTEL ST.

Two New Autos

C. H. Behn

has two new 7-seated autos for hire—shopping and calling a specialty. $3 PER HOUR—50 CENTS HACK LOADS
ASK FOR BEHN—PHONE 5

Autos Repaired

Your machine will be ready for you when we say it will be. We don't experiment on autos; we repair them.

Von Hamm-Young Co., Ltd.

ALEXANDER YOUNG BUILDING.

LOCOMOBILE

"The Best-Built Car in America"
SCHUMAN CARRIAGE CO., LTD.
Agents

Expert Horseshoeing

W. W. WRIGHT CO., Ltd.

J. W. KERSHNER

Auto Tire Repairing

1177 Alakea St. Phone 434.

THERE IS NO DELAY
in the execution of orders left with us.

Union Electric Co.,

I. C. CARTER - - Proprietor
Harrison Bldg. BERETANIA ST.

Cows

IMPORTED AND ISLAND

CLUB STABLES

Telephone 109

CITY MAUSOLEUM

Come and learn particulars at

TOWNSEND UNDERTAKING CO.
Beretania St., Opp. Sachs'

M. E. Silva,

UNDERTAKER AND EMBALMER
Prompt and Polite Attention
CHAPLAIN LANE, OPPOSITE CATHOLIC SISTERS
Phone 179 Night Call 1014

"For Sale" cards at Bulletin...

PROHIBITION DENOUNCED BY HARVARD SCIENTIST

By Prof. Hugo Munsterberg of Harvard.

For a clear, scientific and logical statement on the evils that followed in the path of prohibition, the reader of the Bulletin, whether prohibitionists or anti-prohibitionists, is advised to turn to the article by Hugo Munsterberg, professor of Psychology at Harvard University. Professor Munsterberg is a scientist of international reputation and in the course of his experiments as professor of psychology at Harvard, has given particular attention to the effects of intemperance. Professor Munsterberg's comments on the attacks of the prohibitionists because he takes issue with their views, is of particular local bearing.

We all agree that alcoholic intemperance is one of the greatest sources of human misery, being the direct cause of a large part of crime, of poverty, of illness, of insanity, of earth death, and in the next generation, of idiocy and depravity. We all agree further that all alcoholic beverages are dangerous for children and psychopathies; and we agree that to fight against such evils is the duty of every conscientious reformer. Our possible disagreement appears thus only when we consider the means by which these evils can be removed in the highest possible degree without introducing other evils equally calamitous. After studying this problem for more than twenty years and after repeating frequently in the psychological laboratory all the significant experiments, and after curing scores of drunkards by psychotherapeutic means and thus being near to the question all the time, I am fully convinced that under the present conditions of American life the only wise way of reform is by working toward temperance and not toward prohibition. It must be a campaign of education towards a moderate use of light alcoholic beverages.

Since I uttered this opinion publicly a few months ago in a popular magazine, a whole literature of so-called replies has gone up. There was no lack of vehemence and an abundance of misstatements, and even the excitment of the presidential campaign would not be sufficient to excuse the denunciations and falsifications which my friends the Prohibitionists, indulged in; but I looked in vain for a single argument which could change in the least my opinion. Of course, I do not deny that the other side has a much simplied remedy. To exclude all alcohol from this country by prohibition laws seems to get rid of the evil with one stroke; it needs indeed much less effort than a true education towards temperance. But the Prohibition movement is just like the free silver movements in economics, or like socialism in politics, or like spiritualism in religion, or like Christian Science in medicine, or like Pragmatism in philosophy. They all contain a little core of truth, but their truth is old and they become new fashioned movements only by new sensational formulations which appeal to the unthinking crowd. But just this always secures at first an immediate cheap victory; a superficiality of thinking prevails in the world and can never resist the enthusiasm of fanatics. I have hardly any doubt that this Prohibition movement, too, will at first overwhelm, by its very superficiality, the sober efforts for education and reform in this country, just as the vaudeville and the operetta have overwhelmed the serious drama, as the cheap magazine has demolished the book store, as the yellow press has captured the masses, and as in a hundred other forms the appeal to superficial judgment has been successful. Then of course the reaction comes in time, and the cry for prohibition will just as swiftly disappear as the cry for free silver.

Our Habitual Disrespect for Law.

Let us not forget that we want to make laws for a nation whose habitual disrespect for the written statutes has proved in the last years to be the chief source of its troubles, and let us further not forget that we want to legislate against a physiological desire which belongs to a majority of men. The absence of this desire in women or in a large number of men whose nervous system is differently organized can easily mislead. I personally, for instance, brought up in a temperance household, have had my life long a physiological dislike not only for strong drinks but also for beer. But in planning for the millions I should feel reckless and irresponsible if I simply generalized my own chance constitution.

That kind of abstinence legislation which prevails in certain parts of the country and is evidently near in others is surely not for the common good. That is destroys industries and makes hundreds of thousands of breadless, and that it deprives millions of a harmless, joyful feeling is still the smallest harm which it produces. But far more important is the disrespect for law which it creates. Prohibition puts a premium on the systematic violation of law and produces a form of corruption which is still worse than the corruption which irradiates from the licensed saloon. Further, it re-enforces drinking in its most miserable and dangerous form. The moderate drinker is cut off, while the immoderate drinker is created. It abolishes light wine and beer; and opens wide the way for the worst kind of whisky. It eliminates every sound supervision and makes minors and inebriates the favorite customers. A clean surface appearance is bought at the expense of inner moral and mental destruction. Worst of all, the masses who feel the instinctive need of an anaesthetic quickly find substitutes. I speak as a psychotherapist whose experiences cover the whole country, if I say that the spreading of cocainism and morphinism, of sexual perversions and ruinous habits among the abstainers is alarming. But even on the surface any one can see to what degree of dullness on the one side and of vulgarity on the other side the masses are led if the means of physiological relief are cut off from a strong hard-working population. To fight intemperance by prohibition means to substitute one evil for another; a reform by slow education towards a moderate use of light wine or beer, is the only way to permanent success in this country, as long as Americans remain Americans.

The Contentions of Dr. Williams.

Of course there are not a few who are convinced that alcohol is ruinous for every one, even in moderate quantities; and it has become the fashion to support this belief by the results of scientific investigations. My whole life belongs to science, but after most careful study I am convinced that there exists no scientifically safe fact which demonstrates evil effects if a temperance use of alcohol by normal adult men. Every claim on the one side has been disproved by just as important experiments on the other side. Even on physiological ground, everything is uncertain. Dr. Williams, of New York, tells us that alcohol is never a food; and Dr. Dana, of New York, the president of the New York Academy of Medicine, tells us that alcohol is always a food. Dr. Williams writes that alcohol always lessens the power for work; and Dr. Dana writes that, as proved by recent experiments, alcohol has no effect, one way of the other, on the capacity to work if given in moderate daily doses. Dr. Williams writes that alcohol is the greatest evil of society; and Dr. Dana writes that the immediate removal of alcohol from social life would lead to social and racial decadence.

But I, a psychologist, am naturally more interested in the mental side. Dr. Williams and so many others dogmatically assure us, for instance, that alcohol cuts off the power of mental production. But is really a psychological laboratory necessary to demonstrate the hollowness of such general statements? I know of scores of men who never produce better than after a moderate use of alcohol, and it is well known that this is true in exceptional cases even where immoderate use is indulged in. I had to hypnotize only recently a well known New York author whose secret trouble is that he has never written a page of his brilliant books but after intemperate use of whisky. Dr. Williams assures us that every moderate use of wine and beer reduces the powers of intellectual activity; and again the psychological experiment is said to have proved that. I must think there instinctively of the man who has given to the world the methods of psychological experiment, Professor Wundt, of Leipzig, the greatest living psychologist. He is seventy-six years old today; has written about forty volumes, which are acknowledged the world over as the deepest contributions to psychological thought; has written this year an epoch-making book; and yet has taken for sixty years, twice a day, beer and wine with every meal. I attended last summer a number of international congresses and saw there at many banquets the leaders of thought from all nations. I watched the situation carefully, but did not discover any abstainers among the sharp and great thinkers of any nation.

To demonstrate that the abstainers enjoy clearer methods of thinking than such drinking scholars would be indeed an interesting experiment, but from the prohibitionist literature I cannot gain the impression that clearness of thinking is their particular strength. Typical of their unclearness is the way in which they draw arbitrary consequences from the real experiments. It is for instance, quite right to claim that alcohol makes our mental associations slower, but they interpret it as if that means a destructive crippling of our mental life. They do not even ask themselves whether or not this retardation of association of ideas may not perhaps be a most helpful and useful relaxation of certain brain centers. With the same logic they might demonstrate to us that sleep is a most ruinous invention of nature, as it paralyzes our brain centers still more; and they have not the slightest understanding for the fundamental fact that such an inhibition in certain parts of the brain belongs to every single act of attention. They do not take the trouble to ask whether or not our associations are also changed through the digestion of a dry meal.

With such careless misinterpretations of isolated experiments, I could demonstrate to you most easily that every hour of physical exercise is ruinous for the higher mental life; or that the fatigue from the hearing of one hour's lecture makes mental cripples out of all of us. The fear of those who want to cut off a bottle of light beer with the evening meal from the home table of a hardworking laborer on account of the psychological experiments is comparable only with the fear of those who wish that every man might live isolated in the middle of the ocean because in every other place the laboratory can demonstrate numberless microbes and bacteria.

The only reasonable argument against moderate drinking of normal adult men is a fear that they may transcend the wise limits. Yes, I confess the only word which made an impression on me in the pamphlets written against my essay was one contained in a Chicago pamphlet, which said that we must consider Americans are reckless and carry everything to excess. But can that really be the attitude of a civilized nation? To legislate as if the citizens are irresponsible children, incapable of moderation, would mean a degradation of the whole country. With the same right we might prohibit every sport because it becomes ruinous for the organism if carried to an excess. Surely the Americans are reckless and excessive; otherwise we should not have ten times more railroad accidents than Europe, and gambling and an absurd chase for money all over the land. But the only sound consequence would be that every reformer has the duty to educate towards moderation in every field. To learn to be moderate involves the development of will power, which is beneficial in every walk of life. Only towards who have no trust in their own will prefer to be removed from every temptation. I remember well a man who was president of an abstinence society for many years, and then used once for medicinal purposes a glass of brandy, and as he had not been trained in any moderation, the one glass stirred up a craving for more until he was lying in the gutter; and when he was brought to me to be hypnotized he confessed that he had no will to abstain from overindulgence. The campaign for temperance as against prohibition is a campaign for education which goes far beyond the special purpose and works against excessiveness and recklessness in every field. If all the serious enemies of intemperance were to unite on such lines of conservative progress, a real restoraton in health and order might soon be secured; the radicalism of prohibition only delays reform until it may be too late.

DON'T STIMULATE EXHAUSTED NERVES

If You Would Be Cured Feed the Nerves by Using a Tonic That Will Nourish Them Through the Blood.

Every person is endowed with a certain amount of nervous energy which is being constantly drawn upon by the work, worry and responsibilities of our daily life. It is also largely drawn upon during the after-effects of wasting diseases, as fevers.

Unless these drains upon the nerves are replaced by nourishment from the blood, the nerves become overworked and exhausted and some form of nervous trouble results.

The value of the tonic treatment with Dr. Williams' Pink Pills lies in the fact that these pills do not stimulate the already exhausted nerves to keep up their work for a time longer but that they keep the blood pure and red and in that way fully replace the nervous energy that has been used up.

Mrs. Frances Clark, a dressmaker, of No. 1748-A Mission street, San Francisco, Cal., says:

"I suffered for about three years from nervous debility. I was very nervous and during most of the three years I could not sleep well. My stomach was quite bad and I was pale and somewhat run down. I was not able to work steadily.

"A friend urged me to take Dr. Williams' Pink Pills and upon doing so I felt better from the start. I took them for several weeks and gained ten pounds in weight and am able to work every day. I have recommended Dr. Williams' Pink Pills to many of my friends and always with good results."

If you are suffering from any nervous trouble, as neuralgia, sciatica, nervous headache, nervous prostration, nervous dyspepsia, St. Vitus' dance, partial paralysis or locomotor ataxia, send today for our new booklet, "Diseases of the Nervous System," which is free upon request. This booklet explains how the health of the nerves depends on pure, red blood and shows what Dr. Williams' Pink Pills have accomplished in nervous diseases through their blood-building property.

Dr. Williams' Pink Pills are sold by all druggists, or will be sent, postpaid, on receipt of price, 50 cents per box; six boxes for $2.50, by the Dr. Williams Medicine Company, Schenectady, N. Y.

WANTS

ONE CENT A WORD

WANTED

Ambitious men and women to prepare for better positions and larger salaries. Apply for list of positions to Hawaiian Agency of the International Correspondence School, at 1129 Fort street.
4698-tf

Gentleman to join two others in established bachelors' quarters; reasonable cost of living. Apply "123," Bulletin office.
4616-tf

Everybody to use the large nickel pad for school and figuring use. Two hundred sheets of good paper for five cents, at this office. tf

Clean wiping rags at the Bulletin office.

SITUATION WANTED.

Japanese Cooking School. Families or hotels supplied with cooks. C. M. Matzie, 1457 Auld Lane. Tel. 1564.
4592-tf

CLOTHES CLEANED.

City Clothes Cleaning Co., No. 4 Masonic Temple, Alakea St. Clothes called for and delivered.
4592-tf

AUTOMOBILE.

Phone 6 and ask for Car No. 482—Fred Noyes' new 1910 7-passenger Kissel Kar. Always ready.

For hire, seven-seated Packard; phone 199. Young Hotel Stand; Chas. Reynolds. 4540-tf

PROFESSIONAL CARD.

MRS. HODGSON, Expert Teacher of Piano. Twenty-five years' experience. Rapid progress; thorough training; perfect touch, time, fingering and expression. 236 King street—cottage in rear, opposite Hawaiian Electric. Interviews 2 to 6, Saturdays excepted.

W. Karl Vincent

Prof. of Music—Lessons in Singing, Pianoforte, Pipe Organ, etc. Residence and Studio, 1550 Emma St.
4544-tf

Dr. F. SCHURMANN

Osteopath.
Corner Union and Beretania Sts.
House—Consulting, 2-3 p. m., Saturdays excepted. Operating, 8-12 a. m., 3-6 p. m.
Phone 33.

A. R. ROWAT, D. V. S.

HOURS—Club Stables: 10 a. m. to 12 m.; 3 to 5 p. m. Residence: 8 to 10 a. m.; 1 to 3 p. m.
PHONES—Club Stables, 109; Residence, 1429.

GEO. A. MARTIN,

FASHIONABLE TAILOR.

Business Suits for $25.
Hotel St.

REGAL SHOES

REGAL SHOE CO.
King and Bethel.

MODERN PLUMBING APPLIANCES

JOHN NOTT

The Pioneer Plumber

182 MERCHANT STREET

THE
Chas. R. Frazier Company
YOUR ADVERTISERS
Phone 371. 122 King St

TO LET

Six-room furnished house; modern in every respect; $60 per month. Beretania street, near Punahou. "K. K.", this office. 4572-tf

Small furnished house in Punahou district. Rent reasonable. Address "B. W.", this office.
4614-6t

Two furnished light-housekeeping rooms; 1750 King street, near Pawaa Junction. 4606-tf

Beach cottage at Diamond Head. Address "N.", Bulletin office.
4521-tf

Two furnished rooms with bath; mosquito proof. Ring 1552.
4616-3t

Two furnished rooms. Apply Mrs D. McConnell, 1223 Emma St.

ROOMS AND BOARD.

Cool furnished rooms and cottage, with or without board. 1634 Nuuanu Ave., near School St. Prices moderate. 4450-tf

Neatly furnished rooms and board, 1550 Emma street, opposite Royal School. Mrs. Annie Gabe, prop.
4592-1m

Boarding by day, week or month. Mrs. Ganzel, 118 Vineyard.
4614-1m

SHADY NOOK, 1049-1050-1071 Beretania street; phone 1533. Rooms and board. 4610-2w

Cottage, three furnished rooms; 828 Beretania street. 4613-1w

FOR SALE.

The Transo envelope—a time-saving invention. No addressing necessary in sending out bills or receipts. Bulletin Publishing Co., sole agents for patentee. tf

Gasoline launch, two outrigger canoes and fish nets for sale cheap. Address F. Johnson, Honouliuli.
4597-tf

Francotte shotgun; perfect condition. Address "B. J. C.", Bulletin office. 4611-1w

Diamonds and jewelry bought, sold and exchanged. J. Carlo, Fort St.
4574-tf

Inter-Island and Oahu Railroad shipping books, at Bulletin office. tf

New automatic Singer for sale; cheap. "A. B.", Bulletin office. 4592-tf

Horse, buggy and harness for sale cheap. P. O. Box 60. 4613-tf

MEN'S CLOTHING.

Men's clothing on credit. $1 a week; suit given at once. Levy Outfitting Co., Sachs Bldg., Fort St.
4529-tf

EMPLOYMENT AGENCY

Japanese Employment Association, Maunakea near Asai Theater. Call up phone 697 if you want a cook, good boy or servants.

PLUMBING

Yee Bing Kee—Plumber and Tinsmith, Smith St., bet. Hotel and Pauahi.

WE USE
No Preservatives In Our Cream

Special care to keep it cold and protect it from contamination assure ample keeping qualities.

THE POND DAIRY.
Tel. 890.

ASK YOUR GROCER FOR
PARADISE SODA CRACKERS

The World's Best Wheat Product

Steinway
AND OTHER PIANOS
Thayer Piano Co.
156 Hotel St. Phone 218.
TUNING GUARANTEED

The Bulletin Publishing Co., Ltd., is agent for the best engraving and lithographing company on the Pacific Coast and is prepared to give estimates on high-grade printing of every kind. Also prices and samples of the Very Latest in Engraved Cards, Announcements, and Invitations, in the best of form for smart functions.

185 editorial rooms—256 business office. These are the telephone numbers of the Bulletin office.

Blank books of all sorts, ledgers, etc, manufactured by the Bulletin Publishing Company.

"WORK" IS SLOGAN OF MISS SASAKI

An Island Girl Endowed With Energy, Who Wants Yosemite Trip

Undaunted by the lead of more than one hundred thousand votes of two competing contestants, Miss Emma Sasaki, a Yosemite-California trip aspirant in District 1 tirelessly continues her campaign for subscriptions and votes.

Miss Sasaki is a candidate who did not attract much attention, except from personal friends who knew the resources of her determination, until several weeks after the contest began, and then she suddenly jumped to third place. This position she has steadily held, excepting one occasion, when replaced for the period between two counts. What other candidates count as discouragements, Miss Sasaki takes as a spur to renewed energy.

She is an Island girl. Among the people of these Islands she has scores of friends who are striving to aid her in her ambition for a trip to the States, and the number of subscriptions she has turned in testifies that their interest is not confined alone to well wishes. So consistent and steadfast in her canvass has she been that no candidate incites so many inquiries as to her chance for success. Though lacking in that support that brings votes to some candidates by five-year subscriptions, Miss Sasaki overcomes this by getting five subscriptions to some contestants' one.

The character of Miss Sasaki's consistency is perhaps shown in no better way than by her attitude in continuing her support of only one chaperone candidate. Offers to exchange votes tempt her in no manner.

"Even though," she says, "I should put in five votes for every one I get in return, I will vote until the end for the same chaperone candidate."

Miss Sasaki has but one word to explain her success up to the present, and that is "work." "I want the trip, and I am willing to work to get it," she says.

MISS EMMA SASAKI
A District No. 1 Worker.

Contest Closes May 28, 8 p. m.

Saturday, May the twenty-eighth, is the time set for the close of the contest and all votes and subscriptions MUST be in the Bulletin office on that date. The closing hour will be at 8 o'clock p. m. on May 28th, and those depending on the mails to bring their subscriptions to the Bulletin office MUST have all votes and subscriptions in the ballot box before 8 o'clock p. m. on that date. The judges for the final count of the ballots will be chosen from prominent business men of Honolulu; their names will be announced in due season. Each contestant will have the right to select a friend or relative to represent her and look after her interests during the final count of the ballots.

Special Notice.

Subscribers sending in subscriptions to the Bulletin must always mention the names of the contestants they wish to vote for, as all ballots are filled out in full before leaving office. You can hold back the ballots as long as you wish.

Every subscription payment made on or since March 7 entitles the payer to votes. Present receipts and votes will be issued. You vote for two candidates—a trip and a chaperone contestant. An equal number of votes, as given in the standing vote schedule, are issued for each contestant.

Standing of Chaperone Contestants Candidates-At-Large

Mrs. W. C. Moore	Honolulu	197,627
Mrs. Beggs, Puunene Hospital	Puunene	193,346
Mrs. Helen Siemson	Hilo	173,929
Mrs. Henry Blake	Koloa	12,438
Mrs. Ed. Daniels	Lahaina	6,791
Mrs. Henry E. Abbey	Anahola	3,345
Mrs. Wm. Kruse	Wahiawa	3,125

Standing of Trip Contestants

DISTRICT NO. 1.		
Miss Angie Pangelinan, Palm Cafe	Honolulu	241,463
Miss Mary McCabe, Kapiolani Maternity Home	Honolulu	205,672
Miss Emma Sasaki, 1457 Auld Lane	Honolulu	132,777
Miss Mary Johnson, Johnson Sanatorium	Honolulu	96,290
Miss Rebecca Macy	Waialua	68,348
Miss Honey Voss	Honolulu	3,840
Miss Lucy Kopa, 915 Prospect St	Hoonlulu	3,238
Miss Emma French, Sachs'	Honolulu	3,176
Miss Lucy K. Barber	Honolulu	3,042
Miss Rose Amia	Honolulu	3,030
Miss Mary Dias	Honolulu	3,014
DISTRICT NO. 2.		
Miss Emma Akamu	Hilo	57,215
Miss Mary K. Keawehano	Hilo	7,102
Miss Helen Watson	Hilo	6,409
Miss Queenie Scharratt, Kamuela	Hilo	4,309
Miss Louisa de Harne	Kohala	3,875
Miss Katherine Clark	Kailua	3,730
Miss Kuulei Hapaii	Hilo	3,380
Miss Isabella Koomoa, Keauhou	North Kona	3,278
Miss Annie Kai	Keauhou	3,104
Miss Louisa Hapai	Hilo	3,094
Mary H. Kawewehi	Keauhou	3,080
Miss Mary Nailima	Pahala	3,089
Miss Mary Arakawa	Hilo	3,041
Miss Rose K. Nalima	Hilo	3,032
Miss Annie Aiu	Kailua	3,013
DISTRICT NO. 3.		
Miss Sarah Cockett	Lahaina	15,653
Miss Annabelle Mundon	Kapaa	9,329
Miss Mary Marciel	Kahakuloa	6,226
Miss Scholtz, Circuit Court	Wailuku	6,383
Miss Alice Ai	Lihue	4,279
Miss Mary Kaoo, Kaunakakai	Molokai	4,215
Miss Waiaholo	Lahaina	4,114

5 Votes for Trip Contestant

In Evening Bulletin Popular Voting Contest

Miss .....

District No. .....

Fill in name and district of your favorite candidate and send to the Bulletin Contest Department.

(Not Good After Saturday, May 21)

Extra Vote Certificates For Contestants

Club Premium Offer for New or Old Subscriptions That Lasts Until the End of The Contest

This is the LAST and ONLY EXTRA VOTE OFFER That Will Be Made for Old and New Subscription Clubs

Premium Votes

EVERY CANDIDATE WHO HAS THREE NEW OR OLD YEARLY DAILY EDITION SUBSCRIPTIONS ORDERED, AND VOTES ISSUED TO HER CREDIT, DURING A PERIOD OF ONE WEEK, WILL BE GIVEN A PREMIUM CERTIFICATE OF 5000 VOTES.

THREE NEW OR OLD SIX MONTHS DAILY EDITION SUBSCRIPTIONS ORDERED DURING THE SAME PERIOD WILL ENTITLE THE CANDIDATES FOR WHOM THE VOTES ARE ISSUED TO A PREMIUM CERTIFICATE FOR 3000 VOTES.

FIVE NEW OR OLD YEARLY WEEKLY EDITION SUBSCRIPTIONS ORDERED DURING THE SAME PERIOD WILL ENTITLE THE CANDIDATES FOR WHOM THE VOTES ARE ISSUED TO A PREMIUM CERTIFICATE FOR 2500 VOTES.

FIVE YEAR SUBSCRIPTIONS WILL COUNT ONLY AS ONE SUBSCRIPTION.

THIS WEEK'S OFFER CLOSES SATURDAY, MAY 14, AT 5 P. M.

VOTES MUST BE TAKEN OUT WEEK OF OFFER AND SUBSCRIPTION PAYMENT.

THERE IS NO LIMIT TO THE NUMBER OF SUBSCRIPTION CLUBS THAT MAY BE TURNED IN DURING ANY ONE WEEK.

ALL SUBSCRIPTIONS, WHETHER ORDERED AT BULLETIN OFFICE OR THROUGH SOLICITORS OF THE CONTEST DEPARTMENT, OR THROUGH ANY OF THE CONTESTANTS, WILL BE CREDIED IN THE CLUBS OF THE CANDIDATES FOR WHOM THE VOTES ARE ISSUED.

Nominations Not Closed.

The nominations are not closed, and will not be until the end of the contest. You could, if you wish, nominate a candidate on the last day of the contest.

Promises of Support.

Candidates should insist on their friends making good their promises, as often something turns up which causes them to change their minds, and you lose several hundred votes which you might as well have had. Collect at once; do not be put off by promises. It is as easy for a man to pay today as a week from today.

All the contestants are doing very good work, and you would be surprised to know how fast the subscriptions are coming in to this office. Candidates should poll a few votes every day to let their friends know that they are still in the race.

Premium Offer for Workers.

A standing weekly premium offer to all contestants is being made that entitles every candidate to a premium certificate for five thousand votes for every club of three new or three old daily subscriptions; a certificate for three thousand votes is given for every club of six-month daily subscriptions; two thousand five hundred votes are given for five new or five old weekly subscriptions. The only requirement is that the subscriptions be turned in between Monday morning and 5 o'clock of the following Saturday of every week. The premium offer is a standing one that will not be deviated from in any manner during the rest of the contest. There is no limitation on the number of clubs that may be turned in in any one week.

THE DISTRICTS ARE AS FOLLOWS

District No. 1 includes the City and County of Honolulu.

District No. 2 includes the County of Hawaii.

District No. 3 includes the Counties of Molokai and Maui.

There are five trips that are apportioned as follows:

Two to District No. 1.
One to District No. 2.
One to District No. 3.

The fifth trip goes to the matron who secures the most votes for chaperone.

Don't forget the candidates for chaperone are candidates-at-large.

You may take the trip any time you choose, singly or in groups.

VOTES ON SUBSCRIPTIONS ALLOWED AS FOLLOWS

One month's subscription to the Evening Bulletin—Old subscription, 100 votes; new subscription, 125 votes.

Three months' subscription to the Evening Bulletin—Old subscription, 350 votes; new subscription 450 votes.

Six months' subscription to the Evening Bulletin—Old subscription, 800 votes; new subscription 1000 votes.

One year's subscription to the Evening Bulletin—Old subscription, 2000 votes; new subscription, 2500 votes.

Five years' subscription to the Evening Bulletin—Old subscription, 15,000 votes; new subscription, 20,000.

One year's subscription to the Weekly Bulletin—Old subscription, 100 votes; new subscription, 125 votes.

Five years' subscription to the Weekly Bulletin—Old subscription, 1250 votes; new subscription, 2000 votes.

THE PRICE OF THE DAILY AND WEEKLY BULLETIN IS AS FOLLOWS

One month's subscription to the Evening Bulletin, 75 cents.

Three months' subscription to the Evening Bulletin, $2.00.

Six months' subscription to the Evening Bulletin, $4.00.

Twelve months' subscription to the Evening Bulletin, $8.00.

Five years' subscription to the Evening Bulletin, $40.00.

One year's subscription to the Weekly Bulletin, $1.00.

Five years' subscription to the Weekly Bulletin, $5.00.

Address all inquiries to MANAGER, CONTEST DEPT., Evening Bulletin, Honolulu, T. H.

Washington, April 6.—It will be entirely practicable to provide adequate defenses for the Panama canal at comparatively moderate cost. This is the conclusion of the Panama fortification board, some members of which have just returned from Panama. The areas to be set aside as military reservation for defensive purposes were determined upon and sites were selected for quartering troops. Nearly all the areas desired are now the property of the United States.

TEN-MINUTE CAR SERVICE

THE KAIMUKI DISTRICT is making such rapid progress with the development and improvement going on in the **New Ocean View Tract** that the Honolulu Rapid Transit & Land Co. are compelled to install a ten minute service which goes into effect immediately after the necessary switches now under construction, are completed. This service indicates that the **New Ocean View Tract**, with its high elevation, delightful climate, and beautiful scenery will become the best residential district of Greater Honolulu. It also indicates that the Honolulu Rapid Transit & Land Co. are making preparations to eventually extend their line according to their charter, and we suggest that you buy now while you have an opportunity to secure a beautiful homesite at reasonable prices and terms.

The New Ocean View Tract

An Ideal Place To Live

ARTESIAN WATER, HIGH ELEVATION, ELECTRIC LIGHTS,
DELIGHTFUL CLIMATE, PAVED STREETS, KOKO HEAD BREEZE,
SUFFICIENT RAINFALL, EXCELLENT SOIL, LEVEL PROPERTY,
COOL AND HEALTHFUL, GOOD LOCATION, PURE ATMOSPHERE.

Take the Waialae car, and upon your arrival at Kaimuki call at our branch office in charge of Dr. Hutchinson, who will be pleased to show you the property and supply you with maps, literature and all the information you may require. Our fixed prices are $500 for corner lots and $400 for inside lots; size, 75 ft. x 150 ft., or 11,250 sq. ft. each. Our terms are $50 cash down and $10 per month on each lot. Call up Telephone 659 and make an appointment with one of our representatives.

Kaimuki Land Co., Ltd.

MAIN OFFICE: KING AND FORT STREETS
BRANCH OFFICE: WAIALAE AND KOKO HEAD AVENUE

Phone 659

REAL ESTATE TRANSACTIONS

Entered for Record May 11, 1910, from 10:30 a. m. to 4:30 p. m.

J. B. Castle to Akana L
Wo Hop to Yon Hamm-Young Co. Ltd. .....C M
Mary Peter to Union Loan & Savs. Assn of Haw Ltd. .....M
Cecil Brown Tr to Manoel Santana..D
L. L. McCandless and wf et al to Kaauwai (k) .....D
Dowsett & Co. Ltd. et al to Julia H. Afong .....D and Par Rel
Bank of Hawaii Ltd Tr to Pioneer Mill Co, Ltd .....Par Rel
Pioneer Mill Co. Ltd. to Joseph Espinda .....D
Joseph Espinda and wf to Lahaina Agrcti Co. Ltd. .....D
Emma Danford and hsb to Mele K. Notley .....D

Entered for Record May 12, 1910, from 8:30 a. m. to 10:30 a. m.

Ramon H. Makekau and wf to F. A. Schaefer .....D

Recorded April 6, 1910.

S R Kamoku to D P Poilkapu et al L; 10 A of R P 391, Kul 9053, bldgs etc, Makua, Waianae, Oahu. 10 yrs at $50 per year. B 323, p 393. Apr 4, 1910.

Trent Trust Co Ltd to John W Caldwell; Rel; Lot 13, bldgs, rents etc, Waialae Heights, Honolulu. $800. B 333, p 37. Apr 5, 1910.

John W Caldwell and wf to George H Paul; D; Lot 13, Waialae Heights, Honolulu. $1800. B 326, p 381. Apr 2, 1910.

Geo H Paul and wf to Bank of Hawaii Ltd; M; 16,595 5-10 sq ft land, bldgs, rents etc, Maumae and 12th Aves, Honolulu. $1000. B 333, p 38. Apr 5, 1910.

John A Nunes and wf to M J Tavares; D; Lot 5, Blk 5 Kapiolani Tract, Honolulu. $200. B 326, p 382. Apr 6, 1910.

M J Tavares and wf to Bank of Hawaii Ltd; M; Lot 8, Blk 5, bldgs, rents etc, Kapiolani Tract, Honolulu. $200. B 333 p 41. Apr 6, 1910.

Charles W Booth and wf to John Guild; D; 2053 sq ft of Gr 4634, Diamond Hd Rd, Honolulu. $1. B 326, p 384. Apr 6, 1910.

J H Schnack to Wong Hoy; Agrmt; to seel for $825. Lot 3, 4 and 8 of R P 3588, Kul 2937, Part 2, Sect 2, Kapalama, Honolulu. $1. B 331, p 283. Apr 1, 1910.

Wong Hoy to J H Schnack; Agrmt; to purchase for $825. Lots 3, 4 and 8 of R P 3588, Kul 2937, Part 2, Sect 2, Kapalama, Honolulu. $1. B 331, p 283. Apr 1, 1910.

G A R Smith to J J Drummond; CM; leaseholds and int in cottage etc, King St, Honolulu; fixtures, mdse, horse etc Fort St, Honolulu. $1600. B 333, p 45. Apr 1 1910.

Est of August Dreier by Tr to Geo Rodiek; D; Tantalus Lots 11 and 12 and por Lot 10, bldgs, furniture etc, Tantalus Rd and Kukui Drive, Honolulu. $3150. B 326, p 385. Mar — 1910.

Eikapeka Matsugoro and hsb (J) to Mariano J Borges; D; pcs land, bldgs etc, Paukauwila etc, Waialua. $100. B 327, p 328. Apr 5, 1910.

Mariano J Borges to Jose Matsugoro D; pcs land, bldgs etc, Paukauwila etc, Waialua. $100. B 327, p 330. Apr 5, 1910.

Recorded April 7, 1910.

Yong Kwong Fat to W Tin Yan, Rel; R Ps 3590 and 2100, Keoneula, etc, Honolulu, Oahu; $206. B 333, p 47. Apr 5, 1910.

W Tin Yan to D L Kahaleaahu, D; int in R Ps 3590 and 2100, Keoneula, etc, Honolulu, Oahu; $200. B 327, p 333. Apr 5, 1910.

Oahu College by trs to Minnie E Chipman, D; lot 13, blk 12, College Hills, Honolulu, Oahu; $1200. B 327, p 337. Apr 1, 1910.

Minnie E. Chipman to Trs of Oahu College, M; lot 13, blk 12, College Hills, Honolulu, Oahu; $800. B 333, p 47. Apr 1, 1910.

Loi Koon Chan and wf to Mary N Simerson, M; por R P 3589, kul 2937, part 1, sec 1, Nuuanu St, Honolulu, Oahu; $2000. B 333, p 49. Apr 4, 1910.

Samuel Patrick by atty to T J Fitzpatrick, Rel; lot 1 of gr 3317, Lunalilo St, Honolulu, Oahu; $920. B 333, p 52. Apr 5, 1910.

J H Schnack and wf to William K Simerson, D; lots 7 and 11 of R P 3588, kul 2937, part 2, sec 2, Kapalama, Honolulu, Oahu; $800. B 327, p 340. Apr 6, 1910.

Stephen Mahaulu and wf to William K Simerson, D; lot 9 (7509 sq ft land), Kapalama, Honolulu, Oahu; $500. B 327, p 341. Apr 7, 1910.

Kekaikuihala Mahaulu and hsb (S) to William K Simerson, D; 1-2 int in por R P 7033, kul 1775, ap 1, Beach Rr, Honolulu, Oahu; $500. B 327, p 343. Apr 7, 1910.

J Alfred Magoon to J S Bailey, Rel; goods and stock in trade of Honolulu Wire Bed Co, cor King and Alakea Sts, Honolulu, Oahu; $1000. B 333, p 52. Apr 5, 1910.

Frank S Dodge and wf to Bishop Trust Co Ltd, D; 50,000 sq ft of R P (grs) 2593 and 3050, cor Park and Puunui Sts, Honolulu, Oahu; $2800. B 327, p 344. Apr 7, 1910.

Laniana A Mackenzie and hsb (C B) to Bishop Trust Co Ltd, M; lot 9, blk B, bldgs, etc, Pawaa Tract, Honolulu, Oahu; $500. B 333, p 53. Apr 7, 1910.

W H Hoogs and wf to J Kauhane, D; gr 2573, Kiolakaa, etc, Kau, Hawaii; $350. B 327, p 332. Nov 10, 1903.

Waiakaalai and hsb to Mrs Keoahu Kellinui, D; 2a of R P (gr) 1158 and 2a of R P (gr) 1542, Kahuwa, etc, Hilo, Hawaii. $50. B 327, p 335. Feb 19, 1910.

L Kanamu Awai and hsb (J A) to Tsulan V Choy, D; R Ps 2714, aps 1 and 2, and 1197, Lahaina, Maui; $1000. B 327, p 334. Apr 7, 1910.

Recorded April 8, 1910.

Harriette L Brock and hsb (A T) to C Lawrence Brock, M; 9937 sq ft of lot 494, gr 3941, Prospect St, Honolulu, Oahu; $4000. B 325, p 437. Feb 10, 1906.

C Lawrence Brock to Eugene L Brock, A M; mtg Harriette L Brock and hsb on 9937 sq ft of lot 494, gr 3941, Prospect St, Honolulu, Oahu; $4000. B 325, p 440. Mar 10, 1906.

Eugene L Brock to Mary M Brock, A M; mtg Harriette L Brock and hsb on 9937 sq ft of lot 494, gr 3941, Prospect St, Honolulu, Oahu; $4000. B 325, p 442. Aug 6, 1909.

San Antonio Port Bent Socy of Hawaii to Stephen Mahaulu et al, Rel; por R P 3588, kul 2937, part 2, secs 1 and 2, rents, etc, Kapalama, Honolulu, Oahu; por R P 7033, kul 1775, ap 1, rents, etc, Beach Rd, Honolulu, Oahu; $1200. B 333, p 58. Apr 7, 1910.

Bailey & Lawson to Lawrence J Ekberg, M; leasehold, bldgs, furniture, fixtures, etc, of Gaiety Theater, Hilo, Hawaii; $2733. B 333, p 56. Dec 21, 1909.

Richard Ivers and wf to Kahaupu Agrcti Co Ltd, D; R P 6309, kul 8300, bldgs, rents, etc, Paauhau, Hamakua, Hawaii; 1375 sh Kahaupu Ag Co Ltd, $2 share pd. B 327, p 346. Apr 6, 1910.

Eveline G Camara and hsb (B(to A M Cabrinha, tr, D; lots 3 and 6, blk B, Villa Franca Addn, Hilo, Hawaii; $1000. B 327, p 347. Apr 7, 1910.

Wm K Nana and wf to Carl Wolters, !D; 1-2 int in gr 3161 and 1-4 int in gr 1886, rents, etc, Kahaeh, etc, Kau, Hawaii; $200. B 327, p 349. Apr 6, 1910.

5 Votes for Chaperone Contestant

In Evening Bulletin Popular Voting Contest

Mrs. .....

(This coupon is not good after Saturday, May 21)

Fill in name of your favorite candidate and send to the Bulletin Contest Department.