WAR DEPARTMENT — CORPS OF ENGINEERS, U. S. ARMY

TERRAIN MAP

TERRITORY OF HAWAII . ISLAND OF OAHU - SCHOFIELD QUADRANGLE

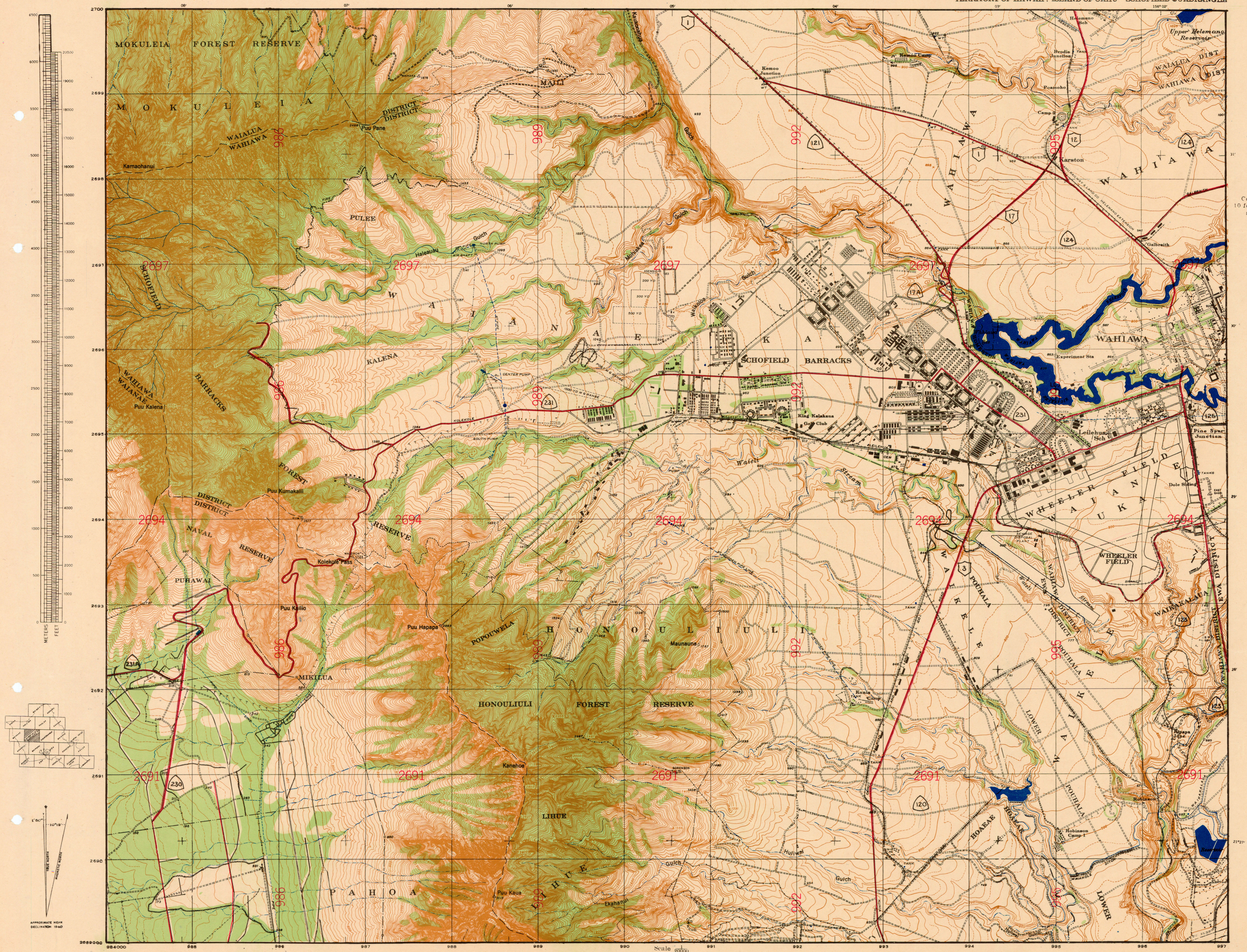

Contour interval 20 feet
10 foot intermediate contour shown in flat areas by dashed line
Datum is mean sea level

Scale $\frac{1}{20000}$

Scale $\frac{1}{20000}$

APPROXIMATE MEAN DECLINATION 1940

REPRODUCED BY THE DEPT ENGINEER MAP REPRODUCTION PLANT

FOR OFFICIAL USE ONLY

Prepared under the direction of the Department Engineer, Territory of Hawaii, 1943 Polyconic Projection, Hawaiian Datum.
Control by U. S. Geological Survey, Hawaiian Territorial Survey, U. S. Coast and Geodetic Survey and Corps of Engineers, U. S. Army.
Topography by U. S. Geological Survey. Aerial photography, used in connection with survey, by Air Corps, U. S. Army.

ONE THOUSAND YARD GRID BASED UPON U. S. ZONE SYSTEM, BUT WITH CENTRAL MERIDIAN 158°
(THE LAST THREE DIGITS OF THE GRID NUMBERS ARE OMITTED)

NOTE OFFICERS USING THIS MAP WILL MARK HEREON CORRECTIONS AND ADDITIONS WHICH COME TO THEIR ATTENTION AND MAIL DIRECT TO DEPARTMENT ENGINEER, FT SHAFTER, T H

HARD IMPERVIOUS SURFACES
OTHER SURFACE IMPROVEMENTS

SCHOFIELD QUADRANGLE
N2126.4 — W15801.6/5.4 X 6.9

8