



PROFESSIONAL CARDS

ATTORNEYS

JOHN RICHARDSON
ATTORNEY AT LAW
AND NOTARY PUBLIC
LAHAINA, MAUI

ANTONIO F. TAVARES
ATTORNEY AT LAW
AND NOTARY PUBLIC.
MAKAWAO, MAUI

J. M. KANEKUA
ATTORNEY AND COUNSELLOR
AT LAW.
Office: Occidental Hotel, corner of King and
Alaiea Streets.
HONOLULU, T. H.

P. N. KAHOKUOLUNA
ATTORNEY AT LAW
&
NOTARY PUBLIC
LAHAINA MAUI

PHYSICIANS

WILLIAM PETERS, M. D.
PHYSICIAN & SURGEON
LAHAINA MAUI

DR. JOHN WEDDICK,
WAILUKU,
OFFICE HOURS:
8 to 10 A. M. 1 to 4 P. M. OFFICE
10 A. M. HOSPITAL 7 to 8 P. M. OFFICE
Except when away on urgent Call.

DR. ROBT DINEGAR.
PHYSICIAN & SURGEON
SPECKELSVILLE; Monday, Wednesday
and Saturday. KIHAI; Tuesday, Thurs-
day and Friday.
Telephone Connection.

W. F. MCCONKEY, M. D.
PHYSICIAN & SURGEON
PAIA, MAUI

DR. K. SOGA.
PHYSICIAN & SURGEON
OFFICE HOURS 9 to 12 A. M.
VINEYARD St. : : WAILUKU

DENTISTS

W. RUSSELL BOOTE, D. D. S.
DENTIST
Office, MAIN AND MARKET
WAILUKU, MAUI

GEO. S. AIKEN, D. D. S.
DENTIST
Office Hours, 9 A. M. to 4. P. M.
SUNNYSIDE, PAIA, : : MAUI

SURVEYORS

H. ELDRIDGE.
Civil Engineer and Surveyor
WAILUKU MAUI

P. E. LAMAR
Civil & Mining Engineer
and Surveyor
WAILUKU MAUI

R. C. SEARLE
Auctioneer
FOR THE DISTRICT OF
Lahaina Maui, T. H.
HENRY DICKENSON.
NOTARY PUBLIC.
LAHAINA, MAUI

GEO. H. DUNN
NOTARY PUBLIC
LAHAINA. MAUI.

HARRY ARMITAGE.
STOCK AND BOND BROKER.
Member of Honolulu Stock Exchange, Office
Campbell Block, Merchant Street,
Telephone Main 101. P. O. Box 683

RESTAURANT

ICE CREAM ON SATURDAYS
IN NEW K. of P. HALL
Wailuku, Maui.
AH KEE Prop.

TONSORIAL PARLORS

AT
MAUI HOTEL
Artistic Hair Cutting & Shaving
GUS. HUTCHISON Prop.

Candy

Send 75c \$1.00 \$1.25
or \$1.50 for a nice box of Chocolates
and confections, sent post or freight
free to any part of the Islands.

Hart & Co., Ltd.
Honolulu, H. T.

L. M. Vetlesen
ACCOUNTANT & GENERAL BUSINESS
Agent
LIFE AND FIRE INSURANCE
BILLS COLLECTED
LAHAINA, MAUI.

KAHULUI & WAILUKU
Transportation Co.
C. T. GREEN, Prop.
Hauling of all Kinds at reason-
able rates
Office at Kahului & Wailuku
Storage at Kahului if desired.

LIVERY STABLES

Paia Stables
E. H. PIEPER, Prop.
Hacks and Carriages to let
at all hours.
Meet all
PAIA TRAINS.
Tel. No. 244.
PAIA MAUI.

OKAMURA STABLES
OKAMURA, Prop.
Hacks, Buggies & Saddle Horses
At All Hours.
Cheap Rates Between
Lahaina and Wailuku
LAHAINA, MAUI.

BLACKSMITH SHOP

LAHAINA, MAUI.
(Crozier's Old Stand)
Horse Shoeing, Wagon &
Carriage Repairing, General
Blacksmithing and Wood
Work,
FRANK ROSE, Prop.

The Wailuku Saloon

OPP. WAILUKU DEPOT

D. L. MEYER Prop.

ICE COLD BEER ALWAYS ON HAND
First Class Wines & Liquors
Primo, Schiltz, A. B. & Weiland's Beer

We Carry the Largest and Most Complete Line of Vehicles on the Islands

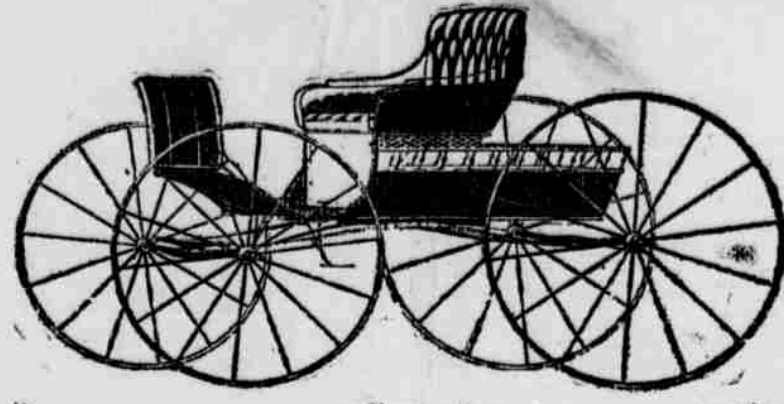

Write for Catalogue From a Dump Carriage
at a Price You Can Get Elsewhere

Agents for **STUDEBAKER MFG CO.**
G. SCHUMAKER, MERCHANT ST., HONOLULU.

A KODAK IN THE HOME

THE children grow up and you have a pictured
copy of their growing. Not only that, but all the
interesting events of the year.

THE cost is small, because we are selling EAST-
MAN KODAKS at 20 per cent below regular
price.

THE outdoor exercise add to health, education
and enjoyment.

WRITE FOR PRICES AND CATALOGUES.

Honolulu Photo Supply Co
HONOLULU, H. T.

Gold & Silver



Gold Shirt Waists Silver Shirts

Fit Right
Look Right
Are Right

Wear one and You are Right

KAHULUI STORE,



WAILUKU & LAHAINA DAILY STAGE

IAO STABLES
LAHAINA STABLES
WAILUKU LAHAINA
Hacks, Carriages, Buggies and Saddle Horses
at all hours. Meet all Steamers and Trains.

Mail Stage Leaves { Lahaina 8 a. m. } Daily
{ Wailuku 12 a. m. }

A. DO REGO Manager.

TELEGRAPHIC ITEMS

The Japanese naval budget provides for the building of twenty five war vessels.

Recent rains in California have done serious damage to the fruit and hay crops.

Mexican bandits captured over \$100,000 in silver bullion, from a mule pack train.

The Yaqui Indian raiders are keeping the Mexicans busy in the Sonora mountains.

A rich strike is reported on Chicken creek below Dawson, in American territory.

American capitalists have purchased the Ogilvie Milling Co. of Canada, for \$11,000,000.

The Boer war cost the British over a billion dollars and 100,000 men, killed and wounded.

'Skeets' Martin, an American jockey, rode Ard Patrick to victory in the English Derby.

Up to date, 119 bodies have been recovered from the Crows' Nest passenger mine, at Fernie, B. C.

By the terms of the peace treaty, President Krueger will be allowed to return to the Transvaal.

There is no change in the condition of the Pennsylvania coal strike, and water is rising in the mines.

The radicals have gained control in the new French Chamber of Deputies by a vote of 303 to 267.

Governor Sayers of Texas has been seriously ill for two weeks, and his friends are becoming uneasy.

The Charleston Fair closed May 31, and the enterprise proved a loss financially, but was a success otherwise.

It is estimated that \$40,000,000 would not cover the loss of property resulting from the destruction of St. Pierre.

As a reward for his services in South Africa, Lord Kitchener will be given the title of Viscount and £50,000.

The copper wire trust is about to dissolve, which would cause a reduction of 20 per cent in the price of copper.

The Cunard and other steamship lines are negotiating plans with the British Government to fight the Morgan combine.

Queen Wilhelmina of Holland has so far recovered from her late alarming illness as to have taken her first outing May 31.

The recent earthquake in Guatemala destroyed a prison containing one hundred and forty men, every one of whom was killed.

An American scientist states that the result of the eruption will probably be that the whole Island of St. Vincent may be submerged.

German manufacturers are cleverly imitating objects of American manufacture, notably in the line of shoes, hardware and furniture.

The first test polo match for the American cup was played at Hurlingham, England, May 31, and won by the Americans, by two goals to one.

A new Boxer insurrection has broken out in Southwest China, and many missionaries, converts and Chinese tax collectors have been murdered.

While government troops were marching into the town of Bocas, Colombia to recapture it, mines of dynamite were exploded, killing nearly all of them.

The director of Egyptian excavations for the University of California has just enriched the museum of that institution with some rare antiquities discovered at Garga, on the Nile.

Two jewel experts who have examined the regalia to be used at the coronation of England's sovereign have made the discovery that nearly one-half of the "gems" in the regalia are spurious.

PAIA PLANTATION STORE

BARGAINS

WE ARE SELLING OUT THE REMAINDER OF OUR LARGE STOCK OF SHIRT WAISTS DUCK SKIRTS AT BIG REDUCTIONS Telephone No. 55

THE CORNER STORE.

Dealers in Groceries and Fancy Fruits.

The Grocery Department of Mr. A. J. Rodrigues' Store has been transferred to the Corner Store.

Just drop in at Rodrigues' Block, Corner Main and Market Street, and try our line.

Rodrigues & Rodrigues, Proprietors.

MOON CHEUNG.

First Class Restaurant
MEALS AT ALL HOURS
Fresh Bread, Pies and Cakes.
Cigars, Cigarettes & Tobacco
Canned fruits of all kinds, jellies and jams for sale.
High St., Wailuku

BE COMFORTABLE.

You can now have your Spring Mattresses Parlor Sets Old Furniture Sofas, Chairs, etc., neatly Upholstered at my Upholstering Shop, in rear of Macfarlane & Co.'s Saloon, opposite the Wailuku depot. Many Years' experience. Prompt attention to country orders by mail or telephone.

D. L. MEYER.
Tel. 94. WAILUKU, MAUI.

The Bank of Hawaii

LIMITED.
Incorporated Under the Laws of the Republic of Hawaii.
CAPITAL \$600,000.00
OFFICERS AND DIRECTORS:
SURPLUS & UNDIVIDED PROFITS \$171,564.94
Chas. M. Cooke, President
P. C. Jones, Vice-President
C. H. Cooke, Cashier
F. C. Atherton, Assistant Cashier
Directors—Henry Waterhouse, Tom May, F. W. Macfarlane, E. D. Tenny, J. A. McCandless.
Solicits the Accounts of Firms, Corporations, Trusts, Individuals, and will promptly and carefully attend to all business connected with banking entrusted to it. Sell and Purchase Foreign Exchange, Issue Letters of Credit.

SAVINGS DEPARTMENT.
Ordinary and Term Deposits received and interest allowed in accordance with rules and conditions printed in pass books, copies of which may be had on application. Judd Building, Fort St., Honolulu

Metropolitan Meat Co.

LIMITED
GILBERT J. WALLER,
Manager.
Wholesale and Retail BUTCHERS
MANUFACTURERS OF
Hams Bacon
Lard
All Kinds of Sausages

Dealers in Poultry Game Butter & Eggs
and orders promptly attended to.
108 KING STREET.
HONOLULU, H. T.

Inter-Island Telegraphic Co.

Limited
Telegrams to all Points of Hawaii, Lanai and Oahu can now be forwarded by Wireless Telegraph
Twenty cents per word
Minimum rate \$2.00 per message
Central Station for Maui at Lahaina
Telephone No.

MOULDINGS

in the Latest Styles for

INTERIOR HOUSE FINISH

An excellent selection comprising—
Crown, Spring Cove, Nosings, Return Beads, Quarter and Half Round, P. G., O. G. & Bead Stops Astragals, Base and Band moulding Wainscoting, Caps, Cornices, Casings, Frames, (windows and door), Stair and Porch Rails, Etc. Etc.

Sash, Doors & Blinds

all sizes and styles
Nor'West Lumber - Surfaced and Rough
Redwood Lumber - Surfaced and Rough

Cedar, Spruce, Ash, Oak

KAHULUI RAILROAD CO
Kahului Maui.

Hollister Drug Co.

HONOLULU, H. T.
This name on a Package of Drugs or Medicine is a guarantee of the SUPERIOR QUALITY of the Article.
All first class stores handle our goods.

YEE SANG

TINSMITH and CABINET MAKER
Stove pipes and Tin Ware.
Furniture Repaired; Glass Put in. Coffins and Cabinet Work on Hand for Sale.
MARKET ST. WAILUKU.

Y. KASHINOKI

General Merchandise
Japanese Fancy Goods & Wares.
Large Stock of Canned Goods & Fruits.
MARKET ST. WAILUKU.

WO SANG & CO.

Ice Cream Parlors.
THREE ELEGANT ROOMS, 25 cents a Dish.
ONE ROOM, 10 cents a Dish.
Fine Stock Canned Goods and Fruit, Candies and Cigars. Fresh Goods received every week. Special courtesies to ladies and gentlemen.
MARKET ST. WAILUKU.
Tel. No.—

PIANOS



BERGSTROM MUSIC CO.
FORT ST. HONOLULU

Read the MAUI NEWS

Personal Mention.

High Sheriff Brown is expected on Maui, next Tuesday.
Mrs. H. P. Baldwin returned from Honolulu on Wednesday.
Col. W. H. Cornwell returned from the Honolulu races on Wednesday.
Sister Bonaventura returned from Honolulu by Tuesday's Mauna Loa.
Attorney Coke left for Honolulu by last night's Kinau, on legal business.
A. N. Hayselden of Lahaina is attending court in Wailuku this week.
Land Commissioner Boyd was a passenger by Tuesday's Kinau, to Hilo.
President David Starr Jordan of Stanford did not arrive on the Sierra, as expected.
Mrs. Rebecca Pance, Magoon's interesting ward, arrived at Kahului by Wednesday's Maui.
W. H. Cornwell, Jr., who was laid up by an accident at the match ball game is able to be out again.
Among the arrivals on Wednesday's Maui were Miss Grace Colburn and Mrs. Grace Waterhouse.
Miss McElroy of Wailuku, who has been in Honolulu on a brief visit, returned by Wednesday's Maui.
Hon. C. H. Dickey and family of Honolulu came over on Wednesday's Maui, to spend some weeks in Haiku.
Sam Kalama was called to Wailuku yesterday, to tell the jury what he knows about Eutario Valez' dagger.

Emlert Brown, Ben. Brown, Henry Kahala and Kaiawe of the Hilo baseball team left for home by Tuesday's Kinau.
Mr. Zumwalt and family, Miss L. Pogue and two children of W. F. Pogue, left Honolulu for the coast on Tuesday's Soama.
Miss Jean Lindsay takes summer boarders at Haiku. This is one of the most and delightful and homelike spots on the island.
Miss Cora E. Culbert of California is on a few weeks' visit to Kahului as the guests of her sisters, Mrs. T. M. Church and Miss Culbert.

Dr. Armitage was expected in Honolulu by Wednesday's Sierra from the coast but his name does not appear in the passenger list.
T. B. Du Bose, of the Hawaiian Iron Fence & Monumental Co., Honolulu, has been one of the busiest men on Maui this week.
Hon. H. P. Baldwin reached Honolulu by Wednesday's Sierra, and landed at Lahaina on a special steamer on Thursday morning.

C. Kaiser, travelling man for Hyman Bros., Honolulu, came over on Tuesday's Kinau, and is stocking up retail houses on Maui this week.
Canon Weymouth delivered the baccalaureate sermon to the graduating class of Lahainaluna Seminary in Vainee Church, on Sunday, June 15.
Mr. W. R. Crozier, sugar boiler at Wailuku, has left for his home in Lahaina. His many friends here would be glad to have him back next sugar boiling season.

Leslie Scott, formerly of Kihel is dailying with the wanton hours in baimy Wailuku, waiting to be called as witness in a criminal case in Circuit Court, at \$2.00 per wait.
Prof. J. P. Looney of Lahainaluna has recently received the degree of Ph. D. from Grout University, Tennessee. He won this honor for literary work done while in Germany.
Gus Schumann, came over on Wednesday's boat to see what is needed in the hack and harness line on Maui. Gus. is deservedly popular and handles a big trade with the Maui boys.

Emar Goldberg, representing the Great Western Smelting & Refining Co., of Chicago and San Francisco, is making a business trip to Maui, and will extend his trip to Japan and the orient.
Harold Hayselden, of the David Lawrence Tobacco Co., came over on Tuesday's Kinau, accompanied by his wife who is visiting at Ulupalakua. Mr. Hayselden will remain for another week on Maui smoking up his numerous customers.
Last week's News stated that Emlert Brown would probably be made manager of the volcano House. Mr. Brown wished us to amend this statement to read that he is a candidate for the position, but that nothing has been decided in the matter.

SHIPPING NEWS

The Claudine has been on the ways for quite a while. She will most likely resume her regular route next week.

The Henry Villard is discharging coal at a rapid rate in Kahului, preparatory to loading a full cargo of sugar for San Francisco.

The Ship Emily Reed, of which Geo. A. Baker is master, leaves today in tow of the Maui. She is bound for the Sound where she will probably load coal.

The Bark Antiope, Capt. Murray, arrived at San Francisco on May 31st, just fifteen days from Kahului. This is a good record and reflects well on her young Captain.

Arrangements are being negotiated whereby the Claudine is to extend her run to Hilo after the races there on the Fourth, and bring the Hilo and Honolulu contingent of racing stock directly to Kahului, from Hilo.

The gasoline schooner "Eclipse," under charter to the American Shipping Co., has been sold for debts contracted by her owners, the Hawaiian Navigation Co. Von Hamm & Young were the purchasers, and they will spend several thousand dollars more in fitting her up for their inter-island trade.

The "Albatross" returned to Honolulu on Wednesday, after a week's successful fishing cruise off the coast of Kauai, during which many "queer fish" were netted, some from a depth of 730 fathoms. Two of the boats of the abandoned ship "Fannie Kerr" were seen at Waimea, but nothing had been heard from the burning derelict.

Vessels in Port—Kahului		
Ship Henry Villard, Shaube, Coal.		
Arrivals		
June 18,	S. S. Maui, Bennet,	from Honolulu.
June 21,	S. S. Maui, Bennet,	from Hana.
Departures		
June 18,	S. S. Maui, Bennet,	for Hana.
June 21,	S. S. Maui, Bennet,	for Honolulu.
June 21,	Ship Emily Reed, Baker,	for the Sound.
Expected.		
S. S. American,	about July 10th.	

Oceanic Time Table.

DATE	NAME	FROM
June 3	Coptic	S. F.
" 4	Aorangl	Colonies
" 6	Alameda	S. F.
" 7	Gaelic	Yokohama
" 7	Miwera	Victoria, B. C.
" 11	America Maru	S. F.
" 13	Hongkong Maru	Yokohama
" 17	Sonoma	Colonies
" 18	Sierra	S. F.
" 19	City of Peking	S. F.
" 21	China	Yokohama
" 27	Alameda	S. F.
" 28	Gaelic	S. F.
" 28	Doric	Yokohama
FOR		
June 3	Coptic	Yokohama
" 4	Aorangl	Victoria, B. C.
" 7	Gaelic	S. F.
" 7	Miwera	Colonies
" 11	Alameda	S. F.
" 11	America Maru	Yokohama
" 13	Hongkong Maru	S. F.
" 17	Sonoma	S. F.
" 18	Sierra	Colonies
" 19	City of Peking	Yokohama
" 21	China	S. F.
" 28	Gaelic	Yokohama
" 28	Doric	S. F.

WILDER STEAMSHIP COMPANY.

Notice to Shippers.
Shippers are notified that a new eight schedule will go into effect on and after December 1st, 1901. Information in regard to changes in rates can be obtained at the office of the Company, corner Fort & Queen Sts, Honolulu.
C. L. WIGHT,
PRESIDENT.
Tel. Main 294 P. O. Box 799
AMERICAN SHIPPING CO.
LIMITED
306 Judd Building, Honolulu, H. T.

BOXING GLOVES & PUNCHING BAGS ALSO

A Full Line of Spalding's BASEBALLS, BATS, MASKS and GLOVES,
TRIBUNE AND PATEE BICYCLES AND SPORTING-GOODS
Hardware, Crockery and Glassware
Mail Orders Treated With Accuracy and Dispatch.

WHITMAN & Co.

91 KING St., 643 FORT St.

THEO. H. DAVIES & Co. LTD.

Why Throw \$40.00 Away
By Paying \$100 for a TYPEWRITER When You Can Get an UP-TO-DATE Strictly High Grade Machine,
The Wellington Visible Writer for \$60.00
This Machine is a REVOLUTION in Typewriters
We Have Appointed Mr. A. J. RODRIGUES of Wailuku SOLE AGENT for the Island of Maui for These MACHINES Who Will Be Pleased to Give Full Particulars Regarding Same.

This Space Reserved FOR
WHITNEY & MARSH.

SAFES

We Keep the Largest Stock in Honolulu

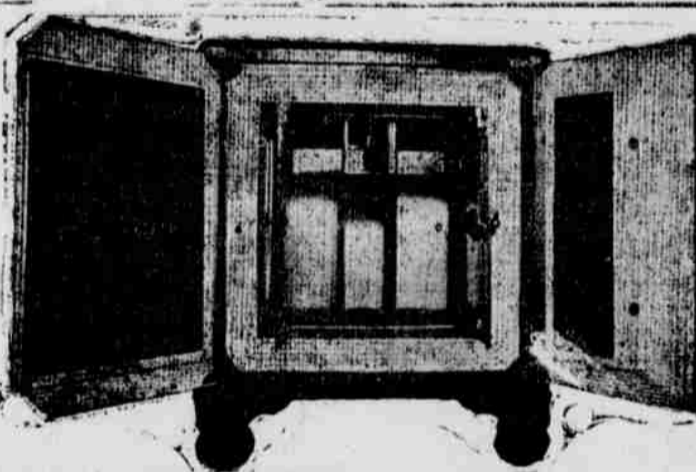

Monuments & Headstones Delivered in 10 Days
Hawaiian Iron Fence & Monumental Co.
176-180 KING ST., HONOLULU
H. E. HENDRICK, Prop

The Pride of the Home is a White Sewing Machine
A Combination of Art and Utility
Used by many in preference to other makes of the same price. It is demonstrating its merits:

Built to Sew Well and to Last
Call and inspect the different styles

H. Hackfeld & Co. LIMITED.

Sole Agents for the Hawaiian Islands.

Bismark Stable Company, Ltd

Successor to THE BISMARK STABLES OF WAILUKU
NEW BUILDINGS, NEW RIGS, NEW TEAMS, NEW MANAGEMENT.
The BISMARK STABLES Co. propose to run the Leading Livery Stable Business on Maui.
LIVERY, BOARD and SALES STABLES
HACKS, Carriages, Buggies and Saddle Horses at all Hours. A New System of Press Buttons.
New and first class rigs and teams, and competent drivers