



Appetizing charm and delicious flavor, packed in a convenient way and sold for a moderate price.

The tastiest thing for a jaded appetite.

Plenty for four for twenty cents.

ASK YOUR GROCER.

If it burns out or breaks just phone to the

City Electric Shop

and a new one will be immediately delivered without extra charge. Phone 4651. (Open evenings until 9 o'clock)

Myrtle AND Healani Handkerchiefs and Hat Bands BEAUTIFULLY EMBROIDERED

McInerny, THE STYLE CENTER Fort and Merchant



A Modern Cinderella Paring fruits and vegetables isn't a full dress function, but a sharp knife makes quick work and saves money.

Paring knives—37 different shapes and sizes—10c up.

E. O. Hall & Son, Limited, Cor. Fort & King Phone 3481

WEAR Packard Shoes McINERNEY SHOE STORE Fort Above King

STAR-BULLETIN GIVES YOU TODAY'S NEWS TODAY.

SUPERVISORS, IN LONG SESSION, TAKE UP VARIETY OF SUBJECTS

What had been looked forward to as a very brief meeting of the board of supervisors last evening developed into one of almost record length. A great many subjects came before the board.

One of the important decisions reached was an agreement to pave Fort street with bitulphic from King to the makai side of Queen at a cost to the county of \$3582.69, the details of which are given below.

Representatives of the Kapahulu Improvement Club were present, and urged that Kapahulu road be rebuilt. Supervisor retrie, chairman of the roads committee informed the members of the club that the work would be commenced as soon as possible.

The following is a summary of the meeting:

From Kapahulu Improvement Club, calling attention to necessity of rebuilding of the Kapahulu road and protesting against a dance hall license in Kapiolani park addition tract.—Filed.

From Joseph Luahiwa, license inspector of Koolauloa, saying that Sam Kaulahea had been charged for two boat licenses, whereas he only owned one.—Ways and means.

From city and county clerk, asking for certain office fixtures.—Ways and means.

From road overseer, asking that salary of Wm. Kaal, stable foreman, be raised from \$60 to \$75 per month.—Roads committee.

From Gertrude Ivers, asking permit to give fete for benefit of Free Kindergarten and Children's Association, for Oct. 11.—Granted.

From Likoheua Club asking permit to give dance at K. of P. for Sept. 19.—Granted.

From Ka Ahahui Kahaumanu asking permit to give dance at K. of P., Sept. 13.—Granted.

From Madame Puahi asking license to give hula dance. Dance hall committee.

Petition from residents of Kaimuki asking that Isabella street be changed to West 5th Avenue, and Carlos Avenue to East 5th Avenue. To roads committee.

Resolution from Supervisor McClellan for appropriation of \$3,490 for construction of Nanakuli road, \$8,000 for reconstruction of Pall road. First reading.

Resolution from Supervisor McClellan appropriating \$6,320 school maintenance, \$2,228 of which sum for water and sewer rates. First reading.

Ordinance for regulation of dance halls. Police committee.

From J. A. Gilman agreeing to pave Fort street from the makai side of Queen street to King with bitulphic pavement, area 1874 square yards, 5 inch concrete base, for \$3,582.69; or agreeing to put down bitulphic standard on a 6 inch crushed rock base, with exception of intersection of Queen and Fort streets, which latter will be on a 5 inch concrete base, for \$3,102.59. The letter in which Mr. Gilman makes his proposition goes on to state that private arrangements have been made with property owners whereby they will pay \$1,478.17 on first proposition, or \$1,206.43 on second, making the total cost to city and county for work as given above. On vote, the first proposition was accepted, and resolution heretofore made for paving block of Queen street reconsidered.

Resolution from Supervisor McClellan for appropriation of \$3,490 for construction of Nanakuli road, \$8,000 for reconstruction of Pall road. First reading.

Resolution from Supervisor McClellan appropriating \$6,320 school maintenance, \$2,228 of which sum for water and sewer rates. First reading.

Ordinance for regulation of dance halls. Police committee.

From J. A. Gilman agreeing to pave Fort street from the makai side of Queen street to King with bitulphic pavement, area 1874 square yards, 5 inch concrete base, for \$3,582.69; or agreeing to put down bitulphic standard on a 6 inch crushed rock base, with exception of intersection of Queen and Fort streets, which latter will be on a 5 inch concrete base, for \$3,102.59. The letter in which Mr. Gilman makes his proposition goes on to state that private arrangements have been made with property owners whereby they will pay \$1,478.17 on first proposition, or \$1,206.43 on second, making the total cost to city and county for work as given above. On vote, the first proposition was accepted, and resolution heretofore made for paving block of Queen street reconsidered.

LEHI HOME ONCE AGAIN IS DISCUSSED

An appeal for a man in extremis, a Hawaiian wasted by tuberculosis and without nourishment as he lay on his death bed unattended, was heard at the meeting of the supervisors last evening. And as the appeal was made for the sufferer's assistance, bitter criticisms were hurled at the Lehi Home, with allegations that it repeatedly had refused admission to tubercular patients sent there by order of the city and county officials, notwithstanding an appropriation of \$250 a month to the institution by the municipality for the support of the home.

The Hawaiian was found by Dr. James T. Wayson, city and county physician, and supervisors McClellan, Wolter and Hardesty, members of the health and sanitation committee, as they were making a tour of the city Monday afternoon. Lying in a hut on a mattress supported by two saw horses, the man was found in a filthy which Chairman Wolter of the committee asked to be excused from describing.

A motion was made and finally passed that the sufferer should be put in Lehi Home at once at a charge to the county of \$1.50 a day until a final settlement is reached with the institution on its request for double the present appropriation.

This matter may be settled soon. Supervisor Wolter announced that the committee would meet Friday afternoon at 2 o'clock in the chamber of the supervisors to give the request final consideration. By that time the audit of the books of the institution, which has been undertaken by the city and county auditor to determine the exact financial status of the home, will be completed, it was said. It will be upon this audit that the committee will work to base its recommendations to the board. Up to the present

HILAITES' PLANS FOR CONVENTION MOST ELABORATE

(Continued from page one)

pered that a committee is at present in Honolulu, quietly working out a number of original ideas that are expected to prove most mirth provoking. Just what will happen is not made public by the committees in charge and a guess would be too risky, con-



David Ewaliko, chairman Hawaii Board of Supervisors.

sequently the Honoluluans who will form the reception and entertainment committees are sitting tight and preparing to expect anything. Strange and startling stunts are on tap according to the reports that are sifting through from the Big Island and weird and fantastic costumes will be worn



George C. Vicars, secretary and manager of the Hilo Emporium.

by the members of the Hilo Board of Trade aggregation continue the reports.

A meeting of the executive committee has been called for three o'clock tomorrow afternoon in the rooms of the chamber of commerce, at which time N. H. Slaughter, resident engineer of the Marconi Wireless company, will be present and pre-

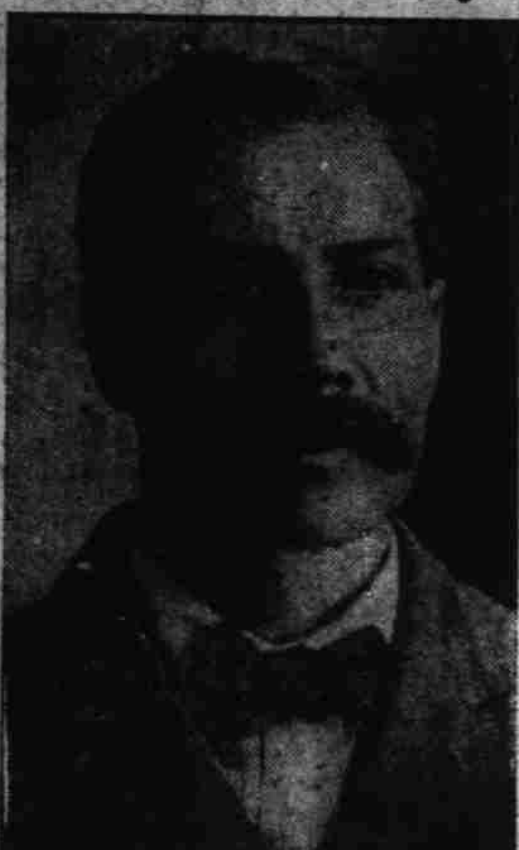

District Overseer W. E. Bal, of Maui, delegate from the Valley Isle.

sent his plans for a visit of the delegates to the station at Koko Head. This trip is held as one of the features of the convention, and Mr. Slaughter will accompany the visitors and fully explain to them the workings of the big plant. The present plan is to make the trip Saturday starting at 1:30.

The secretary of the committee has received a letter from J. M. Lydgate, a member of the newly organized Kaula chamber of commerce, saying that he will have ready a paper on "Kaula" which he will read at the

convention. Among other papers which will be read, William McQuaid, general superintendent of the Koolau Railway, will present one entitled "A Sightseeing Tour Around the Island of Oahu," giving the details of a newly arranged round-the-island tour which is to be carried on by the Oahu Railway & Land Company and the Koolau Railway. Half the trip will be made over these lines, and the rest via automobile.

AFTERNOON TEA

The ladies of Central Union Church will be at home to their friends tomorrow afternoon from 3 to 5 in the parish house. Music and refreshments will add to the pleasure of the gathering, but its main object is to promote sociability and widen circles of pleasant acquaintance. Since this is a "Get-Acquainted Social," the committee in charge particularly requests that all ladies who are newcomers to the city consider themselves personally invited to be present on this occasion. The new teachers of the town are especially urged to attend. The Women's Society bespeaks the privilege of meeting in this informal fashion as many strangers as possible.

In the first place, scientific methods have given satisfactory evidence to show that the moon is not capable of supporting any form of animal life or of vegetable life similar to those on our planet. It would appear from experimental evidence that the atmosphere (if there be any) surrounding the moon is devoid of oxygen and nitrogen, the essential elements of human respiration. There is, so far as we know, no water on the moon. Strong doubts exist as to whether the moon was ever habitable.

Turkish crops this year are to be exceptionally good. In the warmer districts the crops have already been gathered in and in the hilly parts of Asia Minor a beginning is now being made. Although nearly all the males capable of bearing arms in Asia Minor were called to the front, 20 per cent more land was put under cultivation than in 1912 and many of the grain crops will be four or five times as big as last year.

Spain annually uses the huge quantity of 275,000 tons of grapes for the making of other products than wine. Vancouver recently received a shipment of 126 cub boxes from Skagway, Alaska, valued at \$100,000.

"I'm certainly some peevish," moaned Dick disconsolately. "What's stirring, Bo?" "Well, the Boss put Dresser in the main office, with a raise," said he had to have a man with some kind of a 'front.'" "Say, Dick, Dresser has his clothes made by Geo. A. Martin, The Tailor, in the Wally Bldg.—advertisement.

Coming to Honolulu

Capt. Cherry Kearton, Roosevelt's aide in the Big Game Expedition to the wilds of India and South Africa, capturing Lions, Tigers, Orang Outangs, and fierce Beasts of the Jungle without the aid of ammunition. Caught in their lair by the Moving Picture Camera.

WATCH FOR THIS ONE.

Turn On the Socket AND THE HOT WATER IS READY. \$2.00 EACH.



Electric Shop Removed to 1135 Fort St.

BREAD that Mother Makes



from Centennial's BEST Flour is BOUND to be good HENRY MAY & CO., LTD., Phone 1271

Phone 2295 Reaches Hustace-Peck Co., Ltd., ALL KINDS OF ROCK AND SAND FOR CONCRETE WORK. FIREWOOD AND COAL. 68 QUEEN STREET P. O. BOX 519

SCRATCHING GRAINS

WITH NOT TO EXCEED 3% - MARBLE GRIT 3% - OYSTER SHELL 1% - POULTRY CHARCOAL

The Quaker Oats Company MANUFACTURERS & DISTRIBUTORS CHICAGO, U. S. A.

UNION FEED CO., LTD. SOLE DISTRIBUTORS TERRITORY OF HAWAII

AMERICAN HEN



WITH GRIT

Does Your Breakfast Make You Comfortable

---fit for the morning's work?

It's a good thing to know of food that will keep up one's strength, for the strong can 'do things' and accomplish work in this world, while the weak must stand aside.

Grape-Nuts

FOOD

---made of whole wheat and barley, supplies true nourishment to Brain and Body; is scientifically baked; is easily digested and promptly absorbed; gives working and thinking energy for all day.

"There's a Reason"

Crystal White LAUNDRY SOAP THE "BILLION-BUBBLE"



For Sale at all Grocers