

The Daily Bulletin.

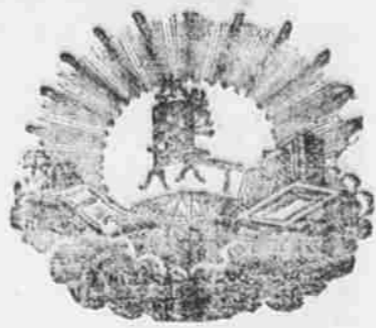

Vol. XIII.—No. 2045.

HONOLULU, H. I., THURSDAY EVENING, SEPTEMBER 13, 1888.

SUBSCRIPTION 50 CENTS PER MONTH.

THE DAILY BULLETIN

Is printed and published at the office, Queen Street, Honolulu, H. I., every afternoon (Sundays excepted).

Subscription, 50 cents per Month.

Address all Communications DAILY BULLETIN. Advertisements, to ensure insertion, should be handed in before one o'clock P. M.

WALTER HILL, Editor and Proprietor
JAS. G. CLEVER, Manager

Bulletin Steam Printing Office.
Newspaper, Book and Job Printing of all kinds done on the most favorable terms.

Bell Telephone, No. 256
Mutual Telephone, No. 256

THE DAILY BULLETIN Weekly Summary.

An interesting and comprehensive publication, contains 23 columns of reading matter on local topics, and a complete resume of Honolulu and Island News. It is the best paper published in the Kingdom to send to friends abroad.

Subscription:
Island : : \$4 00 year
Foreign : : 5 00 "

Commission Merchants.

H. HACKFELD & Co.,
General Commission Agents.
676 1/2 ly HONOLULU

G. W. MACFARLANE & Co.
IMPORTERS AND COMMISSION MERCHANTS.
Queen street, Honolulu, H. I.
1648

C. BREWER & COMPANY,
(Limited)
GENERAL MERCANTILE AND COMMISSION AGENTS.
HONOLULU

LIST OF OFFICERS:
P. C. JONES, Jr., President & Manager
J. O. CARTER, Treasurer & Secretary
DIRECTORS:
Hon. C. R. Bishop, S. C. ALLEN,
H. WATERHOUSE, 388 1/2 ly

JOHN T. WATERHOUSE,
Importer and Dealer in General Merchandise, Queen st., Honolulu.
1

S. N. Castle—J. B. Atherton—G. P. Castle
CASTLE & COOKE,
Shipping and Commission Merchants. Importers and Dealers in General Merchandise, No. 80 King st., Honolulu

Class Spectacles. Wm. G. Irwin.
W. G. IRWIN & COMPANY,
Sugar Factors and Commission Agents, Honolulu.

WILDER & CO.,
Dealers in Lumber, Paints, Oils, Nails, Salt and Building Materials of every kind, cor. Fort and Queen st., Honolulu.

M. S. GRINBAUM & CO.,
Importers of General Merchandise and Commission Merchants, Honolulu, and
124 California street, San Francisco, Cal.

R. Lewers, F. J. Lowrey C. M. Cooke.
L EWERS & COOKE,
(successors to Lewers & Dickson), Importers and Dealers in Lumber and all kinds of Building Materials, Fort street, Honolulu

GONSALVES & CO.,
DRAYMEN.
Wholesale Grocers & Wine Merchants
89 Beaver Block, Honolulu.

Notice of Removal!
THOMAS LINDSAY,
Manufacturing Jeweler & Watchmaker
Has removed to one of the New Stores in the
Thomas Block, King Street,
Three doors from Castle & Cooke's, Where he is prepared to manufacture all kinds of Jewelry. 96

O LUSO HAWAIIANO.
All persons who want to communicate with the Portuguese, either for business, or for procuring workmen, servants or any other help, will find it the most profitable way to advertise in the *Luso Hawaiian*, the new organ of the Portuguese company, which is published on Merchant street, *Gazette* Building, (Post-Office Letter Box E.), and only charges reasonable rates for advertisements.

NOTICE.
MESSRS J. E. BROWN & CO.
Are authorized to collect for the BULLETIN.
Honolulu June 8th, 1887. 87

Professionals.

J. ALFRED MAGOON,
ATTORNEY AT LAW.
173 42 Merchant street, Honolulu. 1y

J. H. SOPER, M. D.
Consulting Physician and Surgeon.
S. W. Corner Sixth and Market streets, opposite Hawaiian Millinery Establishment, San Francisco. 23

SAMUEL K. KAELO,
Attorney at Law.
Office, : No. 9 Kaahumanu street.
ap-24-88-1y

J. M. MONSARRAT,
Attorney and Counsellor at Law.
Notary Public and Commissioner of Deeds for the States of New York, California and Pennsylvania. Merchant street, "Gazette" Block, Honolulu, H. I. June-9-88

MALCOLM BROWN,
NOTARY PUBLIC
For the Island of Oahu.
Office, : Govt Building, Honolulu.
39 1/2

PIONEER
STEAM CANDY FACTORY
AND BAKERY.
F. HORN, Practical Confectioner,
Pastry Cook and Baker.
71 Hotel St. Telephone 74

H. M. BENSON. G. W. SMITH.

BENSON, SMITH & CO.,
Manufacturing and Dispensing Pharmacists,
113 & 116 Fort Street, - Honolulu.
Depot for Boericke & Seechurn's
HOMCEPATHIC MEDICINES,
Ricksecker's Perfumes and Toilet
Requisites, 18y

HOLLISTER & CO.,
Druggists & Tobacconists,
WHOLESALE AND RETAIL,
109 Fort Street, William's Block, Hono-
lulu, H. I.

WENNER & CO.
Manufacturing Jewelers,
NO. 92 FORT STREET.
Constantly on hand a large assortment of every description of Jewelry, Watches Gold and Silver Plated Ware, &c.
958 1/2 ly

HONOLULU CARRIAGE CO.,
Nos. 33, 45, 62, 63, 67, 73 & 97.
E. G. Schuman, - Proprietor.
1/2 Stand—Corner Merchant and Fort Streets.
Telephones, 335. 28
mch-9-88-1y

Hustace & Robertson,
DRAYMEN.
All orders for Carriage promptly at-
tended to. Particular attention
paid to the
Storing & Shipping
of goods in transit to the other Islands.
Also, Black and White Sand
in quantities to suit at lowest prices.
Office, adjoining E. P. Adams & Co.'s
auction room.
982 1/2 Mutual Telephone No. 19.

WRIGHT BROS.,
Fort Street, next Lucas' Mill,
Ship's Blacksmithing, Carriage
Building & Repairing.
Drays, Carts & Wagon Building a Specialty.
Every description of work in the
above lines performed in a first-class
manner and executed at short notice.
ALL WORK GUARANTEED.
Orders from the other Islands solicited.
my-23-88

NOTICE.
MUSIC furnished for balls, parties and
ceremonies by Palmer's 8 ring
Band. Orders left at C. E. Williams',
or ring up Mutual Telephone 880. 74 1/2

Sanders' Baggage Express Co.

M. N. SANDERS, Proprietors.
F. I. CUTLER, }
Office, 84 King street, Telephone No. 86.
Residence Telephone No. 302.
Gen'l Expressing & Draying
Piano and Furniture moving a specialty.
Wagons meet all incoming steamers.
July 25 1y

FINE JEWELRY!
I beg to call the attention of my friends and the general public to my
Fine Stock of Goods
Just received. A careful inspection will convince you that
BETTER GOODS
In my line have never been offered in this city.
Please Give me an Early Call—

MAX ECKART, Bethel St.
91 8m

Beaver Saloon
The Best Lunch in Town,
Tea and Coffee at All Hours
The Finest Brand of
Cigars, Tobacco
Always on Hand.
H. J. NOLTE, Proprietor.

CHOICEST MUTTON!
Beef, Pork,
Fish, Vegetables, &c., &c.
Always on hand at the
HONOLULU MARKET
(Successors to Wm. McCandles),
No. 6 Queen St. : Fish Market,
Honolulu, H. I.
Family and Shipping Orders carefully
attended to. Live Stock furnished
to vessels at short notice. my 17-88

THE METROPOLITAN
Meat Company
81 KING STREET,
G. J. WALLER, - - Manager.
Wholesale & Retail Butchers
-AND-
NAVY CONTRACTORS.
1717 1/2 ly

Meat Market
Fort St., oppo. O. S. S. Co's Wharf.
P. MILTON, - - Proprietor.
Beef, Veal, Pork, Fish, Mutton,
Sausage & Vegetables.
Also a supply of
SALT MEATS
On hand at all times.
Shipping and Families supplied at
shortest notice and with best attention.

D. McKENZIE,
953 Manager. 1/2

Removal.
SINGER'S BAKERY
Has moved from the corner of Richard
and Queen streets to
No. 216 King Street
(Formerly Butlers' Place).
Where the Bakery will be carried on as
heretofore. 3m

NOTICE.
CUSTOMERS having our Soda Water
or Lemonade Bottles (empty) on
hand will greatly oblige by notifying
us by telephone or otherwise, and
they will at once be sent for. Bottles retained
longer than one month will be charged
for. Telephone: Bell, 172; Mutual, 360.
J. E. BROWN & CO.,
Proprietors. Tahiti Lemonade Works.
29 1/2

IF YOU LOSE ANYTHING,
advertise it in the DAILY BULLETIN

Coming, Coming, Coming.

Par S. S. Australia, a large and complete assortment of
Dry Goods, Fancy Goods, Gents Goods

Milinery, Millinery, Millinery,

Selected specially for our trade, by Mr. Sachs in person.

Wait, Wait, Wait, Wait, Wait
Before purchasing elsewhere,
AND SEE WHAT YOU SHALL SEE

Popular Millinery House,
104 Fort Street, Honolulu.
N. S. SACHS, : : Proprietor.

HAWAIIAN BUSINESS AGENCY.
No. 85 FORT STREET, HONOLULU.
General Agents

Expert Accountants and Collectors, Real Estate, Fire & Life Insurance Agents, Custom-House, Loan and Exchange Brokers.

Departments of Business:
Books and Accounts accurately kept and properly adjusted.
Collections will receive special attention and returns promptly made.
Conveyancing a Specialty. Records searched and correct Abstracts of Title furnished.
Legal Documents and Papers of every description carefully drawn and hand-
somerly engrossed.
Copying and Translating in all languages in general use in this Kingdom.
Real Estate bought and sold. Taxes paid and Property safely insured.
Houses, Cottages, Rooms, Offices and Land leased and rented, and rents collected.
Fire and Life Insurance effected in first-class Insurance Companies.
Custom-House Business transacted with accuracy and dispatch.
Loans negotiated at favorable rates.
Advertisements and Subscriptions solicited for Publishers.
Any Article purchased or sold on most favorable terms.
Inter-Island Orders will receive particular attention.

All Business entrusted to our care will receive prompt and faithful attention at moderate charges.

Having had an extensive business experience for over twenty-five years in New York City and elsewhere, we feel competent to attend to all business of an intricate and complicated nature, or requiring tact and discretion, and respectfully solicit a trial.
Bell Telephones No. 274. **Hawaiian Business Agency.**
jan. 7-88

Just Received at Hollister & Co.'s
—A large assortment of—
PERFUMES! PERFUMES!
Comprising the well-known brands of
COLGATE & CO., LUNDBORGS,
LUBIN'S, ATKINSON'S,
EASTMAN'S ALOHA, HOYT'S COLOGNE
FARINA GERMAN COLOGNE, &c.

For Sale at Reasonable Prices.
mb-24] **WHOLESALE AND RETAIL.** [87

TAHITI AERATED WATERS
Steam Works, Sunny South, Waikiki.
J. E. BROWN & CO., - - Proprietors.
Depot, 28 Merchant Street, Honolulu, Hawaiian Islands.
CAPACITY 1,000 DOZEN PER DAY.
The Only Apparatus making High Class
TAHITI LEMONADE, GINGER ALE,
Hop Ale, Cream Soda,
Sarsparilla, Grenadine, Raspberryade
And PURE, STRONG EFFERVESCENT
PLAIN SODA WATER.
Latest Improved Machinery and Patent Glass-valve Bottles.
TELEPHONES—Bell, 172; Mutual, 360; Post Office Box, 460.
Orders delivered to any part of the city. Island orders solicited.
April-13-88

THE NEW YORK

Life Insurance Co.
Strictly Mutual—Organized 1845.
ASSETS OVER - \$85,000,000

The actual (not estimated) results of its matured Tontine policies exceed those of any other Company issuing similar policies.

The Nonforfeiting
Free Tontine Policy
With Mortuary Dividend (returning all premiums in addition to face of policy should death occur during the Tontine period) as issued by this Company includes the advantages of Tontine accumulation, guaranteed options at the end of Tontine periods and perfect freedom after two years as to residence, travel and occupation, except service in war.

Nonforfeitable after 3 Years.
For full particulars and estimated results based upon actual results paid in 1888 apply to

C. O. BERGER,
Honolulu, General Agent Hawaiian Islands. [21-88

Royal Insurance Company.
Accumulation of Funds, - \$28,602,208.00
Fire risks taken at current rates and settlement made in Honolulu.

JOHN S. WALKER, Agent.
July 29-88-1y

Insurance Company of N. Z.
Capital, \$2,000,000; Unlimited Liability.
Fire and Marine risks, taken at current rates and settlement made in Honolulu.

JOHN S. WALKER, Agent.
July 23-88-1y

INSURANCE Co. of SAN FRANCISCO.
Marine risks on Hulls, Cargoes, Freight and Commissions at current rates.

JOHN S. WALKER, Agent.
July 26-88-1y

WALKER & REDWARD,
Contractors & Builders.
Brick, Stone and Wooden Buildings; estimates given. Jobbing promptly attended to. 76 King street. Bell Telephone No. 2. P. O. Box, 423. ap-5-1y

GEORGE LUCAS,
Contractor
and Builder,
Honolulu Steam Planing Mills, Espina-
made, Honolulu.
Manufactures all kinds of Mouldings,
Brackets, Window Frames, Blinds,
Sashes, Doors, and all kinds of Wood-
work finish. Turning, Scroll and Band
Sawing. All kinds of Sawing and Plan-
ing, Morticing and Tenancing.
Orders promptly attended to and work
guaranteed. Orders from the other Is-
lands solicited.

JOHN S. WALKER, Agent.
July 26-88-1y

CASTLE & COOKE,
Life, Fire & Marine Insurance Agents.
AGENTS FOR
The New England
MUTUAL LIFE INS. COMPY,
of Boston.
The Aetna Fire Insurance Co.,
of Hartford, Conn.
The Union Fire and
Marine Insurance Co.
of San Francisco, Cal.
191 1/2 ly

Prussian National
Insurance Comp'y
ESTABLISHED 1845,
Capital, 9,000,000 Reichsmarks
The undersigned, having been ap-
pointed agent of the above Company
for the Hawaiian Islands, is prepared to
accept risks, against Fire, on Buildings,
Furniture, Merchandise, Produce, Sugar
Mills etc., on the most favorable terms.
Losses Promptly Adjusted and Payable in
Honolulu.
H. RIEMENSCHNEIDER,
at Wilder & Co's.
July-87 1y*

ENTERPRISE
PLANING MILL.
Alahee, near Queen St.
Telephone 53.
HONOLULU IRON WORKS,
Steam engines, sugar mills, boil-
ers, coolers; iron, brass and lead cast-
ings; machinery of every description
made to order. Particular attention paid
to ship's blacksmithing. Job work ex-
ecuted at short notice.

J. C. MARCHANT,
(Successor to T. G. Thurm).
Book-binder, Paper-ruler & Blank-
book Manufacturer.
Friend Building, Bethel street, Hono-
lulu.

A. H. RASEMANN,
Book-binder, Paper-ruler & Blank-
book Manufacturer.
Wishes to notify the public that he
has removed to larger quarters,
No. 13 Kaahumanu Street,
UP STAIRS. 3m

FIRE, LIFE, AND MARINE INSURANCE.

Hartford Fire Insurance Co.
Assets, \$5,288,000

Commercial Insurance Co.
(Fire and Marine)
Assets, \$450,000

Anglo-Nevada Assurance Corporation
(Fire and Marine)
Capital, paid up, \$2,000,000

South British Fire and Marine Ins. Co
Capital, \$10,000,000

New York Life Insurance Co.
Assets, \$85,000,000

C. O. BERGER
HONOLULU.
General Agent, Haw'n Islands.
1653 1/2

EQUITABLE
Life Assurance Society,
Of the United States.
THE LEADING COMPANY.
New Business in 1887 - \$138,023,105
Applications refused for - 23,729,317
Total Income - 23,240,249
Surplus 4 per cent - 18,104,255
Gain in Assets during year - 8,868,432
Etc., Etc., Etc.,
In the above and most important point
the Equitable heads the list of
Life Companies.

A. J. CARTWRIGHT,
General Agent for Hawaiian Islands.

CASTLE & COOKE,
Life, Fire & Marine Insurance Agents.
AGENTS FOR
The New England
MUTUAL LIFE INS. COMPY,
of Boston.
The Aetna Fire Insurance Co.,
of Hartford, Conn.
The Union Fire and
Marine Insurance Co.
of San Francisco, Cal.
191 1/2 ly

Prussian National
Insurance Comp'y
ESTABLISHED 1845,
Capital, 9,000,000 Reichsmarks
The undersigned, having been ap-
pointed agent of the above Company
for the Hawaiian Islands, is prepared to
accept risks, against Fire, on Buildings,
Furniture, Merchandise, Produce, Sugar
Mills etc., on the most favorable terms.
Losses Promptly Adjusted and Payable in
Honolulu.
H. RIEMENSCHNEIDER,
at Wilder & Co's.
July-87 1y*

ENTERPRISE
PLANING MILL.
Alahee, near Queen St.
Telephone 53.
HONOLULU IRON WORKS,
Steam engines, sugar mills, boil-
ers, coolers; iron, brass and lead cast-
ings; machinery of every description
made to order. Particular attention paid
to ship's blacksmithing. Job work ex-
ecuted at short notice.

J. C. MARCHANT,
(Successor to T. G. Thurm).
Book-binder, Paper-ruler & Blank-
book Manufacturer.
Friend Building, Bethel street, Hono-
lulu.

A. H. RASEMANN,
Book-binder, Paper-ruler & Blank-
book Manufacturer.
Wishes to notify the public that he
has removed to larger quarters,
No. 13 Kaahumanu Street,
UP STAIRS. 3m

CASTLE & COOKE,
Life, Fire & Marine Insurance Agents.
AGENTS FOR
The New England
MUTUAL LIFE INS. COMPY,
of Boston.
The Aetna Fire Insurance Co.,
of Hartford, Conn.
The Union Fire and
Marine Insurance Co.
of San Francisco, Cal.
191 1/2 ly

Prussian National
Insurance Comp'y
ESTABLISHED 1845,
Capital, 9,000,000 Reichsmarks
The undersigned, having been ap-
pointed agent of the above Company
for the Hawaiian Islands, is prepared to
accept risks, against Fire, on Buildings,
Furniture, Merchandise, Produce, Sugar
Mills etc., on the most favorable terms.
Losses Promptly Adjusted and Payable in
Honolulu.
H. RIEMENSCHNEIDER,
at Wilder & Co's.
July-87 1y*

ENTERPRISE
PLANING MILL.
Alahee, near Queen St.
Telephone 53.
HONOLULU IRON WORKS,
Steam engines, sugar mills, boil-
ers, coolers; iron, brass and lead cast-
ings; machinery of every description
made to order. Particular attention paid
to ship's blacksmithing. Job work ex-
ecuted at short notice.

J. C. MARCHANT,
(Successor to T. G. Thurm).
Book-binder, Paper-ruler & Blank-
book Manufacturer.
Friend Building, Bethel street, Hono-
lulu.

A. H. RASEMANN,
Book-binder, Paper-ruler & Blank-
book Manufacturer.
Wishes to notify the public that he
has removed to larger quarters,
No. 13 Kaahumanu Street,
UP STAIRS. 3m

CASTLE & COOKE,
Life, Fire & Marine Insurance Agents.
AGENTS FOR
The New England
MUTUAL LIFE INS. COMPY,
of Boston.
The Aetna Fire Insurance Co.,
of Hartford, Conn.
The Union Fire and
Marine Insurance Co.
of San Francisco, Cal.
191 1/2 ly

Prussian National
Insurance Comp'y
ESTABLISHED 1845,
Capital, 9,000,000 Reichsmarks
The undersigned, having been ap-
pointed agent of the above Company
for the Hawaiian Islands, is prepared to
accept risks, against Fire, on Buildings,
Furniture, Merchandise, Produce, Sugar
Mills etc., on the most favorable terms.
Losses Promptly Adjusted and Payable in
Honolulu.
H. RIEMENSCHNEIDER,
at Wilder & Co's.
July-87 1y*

ENTERPRISE
PLANING MILL.
Alahee, near Queen St.
Telephone 53.
HONOLULU IRON WORKS,
Steam engines, sugar mills, boil-
ers, coolers; iron, brass and lead cast-
ings; machinery of every description
made to order. Particular attention paid
to ship's blacksmithing. Job work ex-
ecuted at short notice.

J. C. MARCHANT,
(Successor to T. G. Thurm).
Book-binder, Paper-ruler & Blank-
book Manufacturer.
Friend Building, Bethel street, Hono-
lulu.

A. H. RASEMANN,
Book-binder, Paper-ruler & Blank-
book Manufacturer.
Wishes to notify the public that he
has removed to larger quarters,
No. 13 Kaahumanu Street,
UP STAIRS. 3m

CASTLE & COOKE,
Life, Fire & Marine Insurance Agents.
AGENTS FOR
The New England
MUTUAL LIFE INS. COMPY,
of Boston.
The Aetna Fire Insurance Co.,
of Hartford, Conn.
The Union Fire and
Marine Insurance Co.
of San Francisco, Cal.
191 1/2 ly

Prussian National
Insurance Comp'y
ESTABLISHED 1845,
Capital, 9,000,000 Reichsmarks
The undersigned, having been ap-
pointed agent of the above Company
for the Hawaiian Islands, is prepared to
accept risks, against Fire, on Buildings,
Furniture, Merchandise, Produce, Sugar
Mills etc., on the most favorable terms.
Losses Promptly Adjusted and Payable in
Honolulu.
H. RIEMENSCHNEIDER,
at Wilder & Co's.
July-87 1y*

ENTERPRISE
PLANING MILL.
Alahee, near Queen St.
Telephone 53.
HONOLULU IRON WORKS,
Steam engines, sugar mills, boil-
ers, coolers; iron, brass and lead cast-
ings; machinery of every description
made to order. Particular attention paid
to ship's blacksmithing. Job work ex-
ecuted at short notice.

J. C. MARCHANT,
(Successor to T. G. Thurm).
Book-binder, Paper-ruler & Blank-
book Manufacturer.
Friend Building, Bethel street, Hono-
lulu.

A. H. RASEMANN,
Book-binder, Paper-ruler & Blank-
book Manufacturer.
Wishes to notify the public that he
has removed to larger quarters,
No. 13 Kaahumanu Street,
UP STAIRS. 3m

BISHOP & Co., BANKERS
Honolulu, Hawaiian Islands.
Draw Exchange on the
Bank of California, N. Y.
And their agents in
NEW YORK, BOSTON, HONG KONG,
Messrs. N. M. Rothschild & Son, London,
The Commercial Bank Co., of Sydney,
London,
The Commercial Bank Co., of Sydney,
Sydney,
The Bank of New Zealand, Auckland,
Christchurch, and Wellington,
The Bank of British Columbia, Victoria, B. C., and Portland, Or.
—AND—
Transact a General Banking Business,
669 1/2

Daily Bulletin

Pledged to neither Sect nor Party,
But established for the benefit of all.

THURSDAY, SEPT. 13, 1888.

THE PASS SYSTEM RENEWED.

At one time, not very long ago, persons desirous of boarding the Oceanic Steamship Company's steamers immediately on their arrival, and before passengers had landed, were required to procure passes from the local agents beforehand, and those who could not show a pass were debarred from going on board until the passengers, or the bulk of them, had come ashore. This regulation was beneficial to the people on the steamers, and prevented crowding and lusting on the gangways; but the shore people did not approve of it, and expressed their disapprobation by many savage growls. This, or some other cause, led to the abandonment of the pass system, since which the rushing of crowds of people up the gangways at the first opportunity, delaying and inconveniencing the landing of passengers, has become a nuisance. The agents, Messrs. W. G. Irwin & Co., have determined to return to the pass system, and allow none but the bearers of passes to board until the passengers have landed. We are glad of it. Everybody will be benefited by the arrangement, whether they like it or not. Three-fourths of the people who rush from the wharf to the deck of the steamer as soon as she touches, have no business there whatever, other than curiosity. Then, why should they be permitted to intrude themselves where they through the passageways and become an annoyance and a nuisance. Those who have friends aboard whom they are anxious to meet, or any other important business, will have no difficulty in procuring a pass from the Agents.

REFLECTIONS ON THE BRIBERY CASE.

Charges of bribery against members of the Legislature and their expulsion from the House on the ground of the charges having been proven are novel events in Hawaiian history; and therefore events which naturally produce extraordinary interest and more than usual excitement, when they occur. On Tuesday last, after a patient investigation by a committee of the House, four of its members were found guilty of having accepted payment for their votes against a proposed amendment to the Constitution, relating to the Chinese who might be in the country at the time of its passage or who might thereafter arrive, and three of the members were ignominiously expelled for the offence and the other was severely censured, but allowed to retain his seat. So far as we can learn, this is the first instance of the Hawaiian Legislature expelling a member for any similar offence. Certainly during the reign of the present Sovereign or that of his predecessor this is the first occurrence of the kind. From this fact the inference must not be drawn that our legislators have always been of such a high character that they were above the influence of bribery; for, as a matter of fact, there is good ground for believing that there have been times in the past when bribes were freely offered and fearlessly accepted. The practice existed, but it was winked at. For some reason, perhaps a lack of inclination, the investigation and punishment were not attempted. The prevailing sentiment of the House was "in accord" with the idea. The present Legislature must in justice be credited with having risen above its immediate predecessors in this regard, and the fact that it had the moral strength to prefer and investigate the charge and to inflict severe punishment on the offenders will stand as a lasting monument to its glory.

It should not be supposed from the foregoing that the final result is entirely satisfactory to all, or that the action of the House and those members who were mainly instrumental in securing conviction is above criticism. The opinion expressed by some members of the House and many people out of the House, that the four guilty ones should have been treated alike, is one which we heartily endorse. We go farther, and say that Mr. Kawainui and Mr. Kalaukoa are highly censurable for the part which they, according to their own testimony, played in the matter. When they knew that bribery was contemplated, why did they not use their best endeavors to prevent it, instead of exerting themselves to bring it about? This would have been a manly and honorable course; the one pursued was mean and despicable in the superlative degree. These men might have saved their weak countrymen from the disgrace which has overtaken them. As for Mr. Kalaukoa, we consider that he merited expulsion from the Legislature along with the three. This conclusion is reached from a study of his own published testimony. It will be hard to convince any reasoning reader of his printed statement, that he was not as deep in the mud as the others. A blot rests upon his name in the estimation of honest and honorable men, which no explanation can remove.

AN INTOLERABLE NUISANCE.

EDITOR BULLETIN:—A law is in force in Berlin, which, could it be enforced here would be gladly hailed as a welcome relief from the insane thumpings of those who think themselves pianists. A stranger walking along Hotel street could imagine himself near a boiler factory, or a large tin shop, while listening to the insane thumping and banging on borrowed pianos by half crazed or half drunken men, who cannot play a single piece correctly but have a half hundred marches, etc., picked up at low concert halls, with which they outrage the refined tastes of their neighbors and make night hideous by their hammerings. Why do not such people shut their doors and windows, if they play (?) for their own amusement and not disturb the town?

PRO BONO PUBLICO.

EDITOR BULLETIN:—The arguments advanced by the honorable members of our Legislature against the passage of the constitutional amendment, which recently died so ignominiously, have elicited many disparaging comments, and from the unanimity with which these reasonings are condemned by people of Honolulu it is fair to presume that the foresight and wisdom which this measure demanded was prominently absent, pronouncing the conduct of these men wrong.

The Chinese question was not a very prominent issue at the time of the last general election, yet almost every member elected from Honolulu promised at one time or another to advocate Chinese restriction. One member was actually elected upon that issue alone. He has voted against it, because, as he says, it was contrary to his principles. I actually blush at this while writing. This gentleman lacks the ability to distinguish his very delicate position.

The painful sensation caused by a despicable act, which the majority of men call shame, this honorable Legislature knows nothing of. Will he with some of his confederates, at least, display the magnanimity to allow the party which they have sold to be ashamed for them?

It would be puzzling indeed to know what excuses these men could give, what arguments they would use if they were ordered by an enraged public to give an accounting of their conduct. Whether they be rich in possessions, whether a prefix of "honorable" attaches to their never-to-be-forgotten names does not matter. It cannot save them from the opprobrium of having violated the wishes of the men who placed them there, nor as arrogant and self-assuming persons, but as "the servants" of the people. The sooner our Legislature, our Cabinet and every Government official understands this the better it will be for the country.

Is it possible that any member of this present House is not aware that an overwhelming majority of the voters are for Chinese restriction and control? If there be such, it would be well for those to have acquainted themselves with this truth some time ago. And if they do know it, I for one deny them the right to decide this grave question for the people. These men forgot that they were not passing a law which was permanent. They simply went through the preliminaries to submit this enactment to the people of Hawaii, and to the people belongs the supreme right to say what shall or shall not be in their Constitution. This right has been trampled upon by some of the members elected from Honolulu. They have thus erased their names from the roll of honor. They have lost caste, and are breathing the poisoned air

of a people's wrath, which has politically killed them. I have no excuses to make for these men. My supreme happiness is in the satisfaction that the outraged feelings of the "Liberal Reform Party" (not the "Reform Party"), will be, at least in a measure, avenged by purging it of such men. There is only one comment to be offered on the total proceedings of this Legislature: Personalities have strangled the new-born babe of patriotism. "Pro bono publico" has been drowned in the slimy sea of personal spite and interest. And to crown all, the traitorous felony of bribery is said to have filled dishonest hands among the custodians of a people's confidence, among the guardians of the Paradise of the Pacific. Disgust has given way to horror; contempt is turned into actual hatred, and calls for justice are heard on all sides. The people's feelings have been trilled with to the utmost. The string of patience is about to burst.

JOHN F. SMITH.

NOTES ABOUT KOLOA, KAUAI.

Strangers or occasional visitors to Koloa cannot help expressing their surprise and admiration at the manifold improvements, that are constantly looming up at this town. The very cosmopolitan population seems to lighten somewhat the effect. There are, for example, a German town, New Portugal, New Madeira, a Japanese village, and the never failing Chinatown, with its peculiar odor of opium and filth, where also at almost all times of day and night can be heard the ear piercing noise of Chinese music. Koloa seems to be the Celestials' Paradise, for the use and sale of opium and sham-shoo, and opportunities for gambling seem to hold tult sway here.

No one arriving at Koloa, can have the benefit of full observation, unless they land at Koloa landing, or at least make a visit to that point. The landing is the most southerly one on Kauai. The sea here is at all times as smooth as a looking glass, while there is hardly any surf on the beach.

The Koloa plantation has made, at an enormous cost to itself, some splendid improvements at the landing. It has built a new and substantial wharf for the landing of passengers and freight. A large derrick is placed on the wharf to facilitate the handling of heavy machinery and boxes.

A new road and improvements to the old one have been made at heavy expense. Two large warehouses are built at the landing, one of these about 60 x 24, the other about 30 x 24 feet. The larger one is raised about 10 feet above the ground, leaving a large space under the house for storage of goods. Some immense cargoes, considering the size of Koloa, are landed at this wharf. Koloa landing, as at present, is generally acknowledged to be the best landing, next to Honolulu, on the islands. About 50,000 bags of sugar have been shipped from this place already this season, while grinding is hardly expected to cease before 4 to 6 weeks hence.

A splendidly equipped wagonette, drawn by a pair of strong and gentle horses in charge of an experienced driver, is in waiting at the landing on steamer days, to take passengers to Koloa, distant about two miles. The reasonable amount of 50 cents is charged for such accommodation. The drive on the road, which is in excellent condition, is a highly enjoyable one. Fields of sugar cane or taro patches, or some nice residences surrounded by shade trees and gardens greet the eye. The first public building met is the Court House and jail, a frame structure. Close by is the gubernatorial mansion of Her Excellency Lanihau, Governess of Kauai.

East from this place, and about half a mile distant, is the Roman Catholic Church and school. The church is built of stone, and is in charge of Rev. Father Libert. The school teacher is Mr. Mica. This very pleasant gentleman is also Tax Assessor. Some 40 pupils visit this school.

Returning to the road again, we meet the buildings used as a Government school, which are surrounded by a large and exceedingly well kept recreation ground, where the children can run about and play during recess. The number of pupils attending this school is above 100. Mr. J. F. Burckett is principal of the school, while Mr. Neal is assistant for the primary classes.

A little further on is the Protestant Church, which is built of stone. Services are held here in English and Hawaiian; English under the charge of Rev. Goodell, Hawaiian under Rev. Mahoe. The Sunday School is well attended. Nearly opposite the church is the magnificent residence of Dr. J. K. Smith, surrounded by well kept gardens. Close by is the Koloa Hospital, containing, I believe, about 8 beds. Koloa music hall is also in this vicinity, where the band, under the leadership of Mr. Field, is discouraging music almost nightly. This band, which has at present only 12 members, has been lately organized.

Next we come to the Koloa Sugar Mill, which has a capacity of 20 to 25 tons per day. At some other time I will apply for the privilege to inspect this mill, when I will write a more detailed account concerning it.

About 200 yards from here is the new Post Office, a frame building

12 x 15 feet. This office has 70 letter boxes, such as are used in Honolulu. There is a delivery window, besides another window, at which a wire rack holding all, uncalled for letters is exposed for public inspection. The office itself is neatly fitted up in office style, containing a safe, maps and charts, two tables for assorting letters and newspapers. Some 500 or 600 letters are received at and forwarded from this office every week. Office hours are from 8 a. m. to 5 p. m. Service is prompt and very courteous. Mr. E. Stretz, a genial and whole-souled German, is the Postmaster here, besides holding the office of Collector of Customs. I am inclined to concur in his opinion that the Koloa Post Office is the best organized office in the country, next to the one in Honolulu. BYE-AND-BYE. Koloa, Sept. 8, 1888.

INCENDIARY RATS.

The following extract from a Boston paper contains useful information and conveys a hint not to have matches where rats can reach them. Attention to a little matter of this nature might prevent the kindling of a great blaze:—

Fire-Marshal Whitcomb of Boston has been recently experimenting with rats and matches shut up together in a cage, in order to ascertain whether they were likely to cause fires or not. In the absence of other known cause, frequent fires have been ascribed to their agency, while at the same time many underwriters affected to scoff at the idea. The question may however now be considered as settled. On the very first night that Marshal Whitcomb's rats were left alone with the matches four fires were caused, and not a day passed while the experiment was being tried that fires were not started in this way. The rats were well fed, but they seemed to find something in the phosphorus which they liked. It was noticed that only the phosphorus ends were gnawed, and in most instances the matches were dragged away from the spot where they had been laid.

Auction Sales by Lewis J. Levey.

CREDIT TRADE SALE!

In order to close consignments, I am instructed to offer for sale at auction, at my salesrooms,

On Next Friday, Sept. 14th,

AT 10 O'CLOCK A. M.

A large and varied assortment of

Gen'l Merchandise

Of the lines best known to the trade, comprising:

DRY GOODS,

Ready-made Clothing, Crockery, Glassware, Furniture, Iron Bedsteads,

BOOTS & SHOES!

Saddles & Bridles, Safety Matches, Canned Meats,

Washing and Toilet Soaps,

Hoes, Axes, Galv. Buckets, Tinned Ware,

CIGARS, &c.

Also a small line of

Persian, Axminster

—AND—

KHYBER RUGS!

AT 12 O'CLOCK NOON.

Beers, Wines & Liquors!

Will be offered a fine line of the above of the most well-known brands.

The Terms will be Unusually Liberal and made known at time of Sale

LEWIS J. LEVEY,

41 2/2 Auctioneer.

NOTICE TO CREDITORS.

THE undersigned having been appointed Administrator of the Estate of John Garcia, of Kalihua, Honolulu, deceased, gives notice to all creditors of said John Garcia to present their claims duly authenticated and with proper vouchers whether secured by mortgage or otherwise to him at his office No. 15 Kaulaunani street, Honolulu, within six months from date or they will be forever barred.

A. ROSA,

Administrator of the Estate of John Garcia, deceased. 45 1m

NOTICE OF SALE of CATTLE

THERE will be sold 300 head of Cattle, consisting of excellent Milch Cows, Steers, Heifers and Calves, at Boyd's Cattle Pen, at Mauna Wili, Kaula, Koolau-poko, On Saturday, Sept. 22, '88, at 12 O'CLOCK NOON.

MRS. BEKE STONE.

Auction Sale by James F. Morgan.

Ranch at Auction

The well-known **KAHUKU RANCH,** In Kau. Hawaii.

The property of G. W. C. Jones, will be offered at Auction by J. F. Morgan, Auctioneer, at his Salesroom, on Queen street, On Saturday Next, 15th inst., AT 12 O'CLOCK NOON.

The Ahupuaa of Kahuku!

Surveyed and boundaries settled, contains 184,028 Acres and is held in fee simple. Besides this large land there are six pieces, held by same title, upon which are Paddock and Branding Pens, and a Storehouse at the Kaula landing. There are also 5 Parcels of Land held by lease.

The Cattle number 2,000 Head,

More or less, of the following breeds:

Durham, Ayrshire and Polled Angus.

This herd is a very gentle one, having been bred largely from Milking Stock of Horses there are

4 Well-known Stallions,

20 Brood Mares and 10 Colts and about 30 Saddle Horses

There are also

Working Oxen!

Mules, Donkeys, Hogs & Fowls.

And all the Tools and Implements necessary for the running of a first-class dairy and stock ranch.

Further particulars can be obtained from

Mr. G. W. C. JONES,

Or **J. O. CARTER,**

45 2/2

Mortgagee's Notice of Sale.

By order of Mr. C. Bolte, assignee of a mortgagee made by Antonio Francisco Vierra to Manuel Baptista, dated Nov. 15, 1887, and recorded in Liber 108, on pages 386 and 387, I will sell at Public Auction

On SATURDAY, Sept. 15, '88,

AT 12 O'CLOCK NOON.

At my Salesroom, Queen street, all the property included in said mortgage, as follows:

A Lease of 102 Acres of Land

At Manoa Valley.

On the Land are 7 Taro Patches, with growing Taro, part of it nearly ripe. Also about 2,000 Banana Trees; about 40 bunches ready to be cut for next steamer.

On the Land are 2 Good Houses with Barn and Out-Houses.

A good stream of water runs through the Premises.

The purchaser has the right to cut Firewood for sale. $\frac{1}{2}$ of the Land is subleased at \$85 per annum.

And at 1 o'clock,

I will sell at the Pawaia Paddock, King street, opposite residence of Judge McCully,

About 50 Head of Cattle!

Including some very fine

Milch Cows,

About 5 Horses,

1 Farm Wagon,

1 Set of Harness,

Etc., Etc., Etc., Etc.

TERMS CASH.

For further particulars apply to C. Bolte, Esq., or to

JAS. F. MORGAN,

41 3/2 Auctioneer.

SPECIAL

Evening Auction!

On Saturday Even'g, Sept. 15,

AT 7:30 O'CLOCK.

At my Salesroom, Queen street, I will sell at Public Auction, a large and desirable assortment of

NEW GOODS

Just received, and comprising

Gents Ties and Scarfs!

Fancy Prints, Fancy Zephyr, Striped Bergees, Ladies' Silk Hose,

NUNS VEILING!

Lace Curtains (in White & Ecru), Embroidered Table Covers, Antimaccassars,

All colors of Silks & Satins!

In Suit Lengths. A large variety of

Silk Handkerchiefs,

Velvet and Axminster Rugs

White Victoria Lanes, Ladies' Embroidered & Muslin Robes, and a varied assortment of

Feather Plumes & Wings,

Ostrich Feathers, Etc.

The attention of the Ladies is called to this sale of new and staple articles. The articles will be on exhibition on Saturday morning.

JAS. F. MORGAN,

43 5/2 Auctioneer.

IF YOU WANT A SERVANT, advertise in the DAILY BULLETIN.

JUST RECEIVED!

Patent Elastic Seam Drawers

Jean, Nainsook, Linen, Cantonflannel and Flannellette.

Something New and Suitable for this Climate.

M. GOLDBERG.

July 28-88 Im

On Account of Removal!

GENUINE CLEARANCE SALE.

BOOKS, STATIONERY & FANCY GOODS

Plush Sets, Ladies' Work Baskets,

In Plush & Leather; Bisque, Glass & Porcelain Ware, Opera & Marine Glasses, Telescopes,

Music Boxes, Toys, Books, Albums,

And other things too numerous to mention. All the above Goods will be offered at the

LOWEST PRICES EVER QUOTED IN THE KINGDOM.

The above Goods are New, Fresh and of the Latest Design, having been imported ex recent arrivals and were selected expressly for the trade.

OPEN EVENINGS

W. H. GRAENHALGH, 106 Fort Street, Honolulu.

Pacific Hardware Co., L'd, FORT STREET, HONOLULU.

BARGAINS New Line of BARGAINS

Lamps, Chandeliers & Lanterns, At Lower Prices than ever before. New invoice of

SHELF-HARDWARE, PLOWS & GEN'L MERCHANDISE.

Just Received—

Novelties and Fancy Goods, In Large Variety. aug-9-88

MULLET. CHAMPAGNE!

A small lot of

Eugene Cluquot Champagne

IN QUARTS & PINTS.

Just to hand per "Bark Coranna."

FOR SALE

At F. A. SCHAEFER & CO.'S.

41 1w

Genuine Bavarian Beer!

Just landed Ex. "C. R. Bishop" from Bremen.

The Celebrated Spaten Brew!

Of Munich, Bavaria.

IN PINTS & QUARTS.

At F. A. SCHAEFER & CO.'S.

41 1w

St. RAPHAEL WINE!

NON-ALCOHOLIC.

Of Valence, France.

An excellent tonic and highly recommended by physicians as such in cases of intermittent fever and in the various forms of debility as well as scrofulous and cancerous affections, often caused by blood poisoning, and particularly in passive hemorrhage and in obstinate female complaints.

IN CASES OF 1 DOZEN BOTTLES EACH

FOR SALE

At F. A. SCHAEFER & CO.'S.

41 2w

NOTICE.

MY office will be closed from September 22nd to October 27th, during my absence from the Kingdom.

M. E. GROSSMAN,

Dentist, 95 Hotel st.

36 1f

IF YOU WANT A SITUATION advertise in the DAILY BULLETIN.

THE DAILY BULLETIN is a live evening paper. 50 cents per month.

44 2w

CONSAIVES & CO.,

Queen street.

44 2w

HONOLULU CARRIAGE CO.
Hack stand: Merchant and Fort
street. Telephone, 355.
mch 9-88-ly

THE
Daily Bulletin

THURSDAY, SEPT. 13, 1888.

ARRIVALS.
Sept 13—
Schr Leahi from Hualalei

VESSLS LEAVING TO-MORROW.
Stmr C R Bishop for Waianae, Waialua
and Koolau at 9 a m

PASSENGERS.
From a circuit of Oahu per stmr C R
Bishop, Sept 12—Mrs Lane, Miss Kane,
Miss Thoreson, L K Nieme, Mrs J R
Holt, Miss Akaui and five deck.

CARGOES FROM ISLAND PORTS.
Bishop—300 bags rice.

BORN.
LUCAS—In this city Sept 12th, to the
wife of Charles Lucas, a daughter.

LOCAL & GENERAL NEWS.
The town was decidedly quiet to-
day.

Sr. Louis College will open on
Monday next. 3t

The health of Minister Austin is
improving slowly.

A ROAD wagon and billiard table
are offered for sale.

THREE marriages will take place
before this month expires.

SOMEONE has walked off with
"Harper's Weekly" from the Beaver
Saloon.

Messrs. G. K. Wilder and W. F.
Froar are studying law with Mr. A.
S. Hartwell.

NOTHING of special interest took
place at the meeting of the Myrtle
Boat Club last evening.

ONE of the "leap year engagement
boom" betrothals will be consum-
mated on Wednesday evening.

Rev. E. C. Ogel, formerly of Ho-
nolulu, is now supplying the pulpit
at the Presbyterian Church, Pullman,
Iowa.

NOTICES appear with regard to
claims against estate of Ah Sung of
Honolulu, and John Garcia of Ka-
lihi.

AN aged native, as deaf as a post,
fell with his horse at the embank-
ment, at Leleu, this morning, and
was pretty badly hurt.

WHILE the steam drill was at work
at Leleu this morning the steam hose
burst with a loud report, frightening
a Chinaman out of his wits.

A NEW sidewalk has been built in
front of the residence of Dr. Day,
corner of Fort and Beretania streets,
which is a decided improvement.

A PARTY of ladies and gentlemen
returned from Waimanalo to-day,
after enjoying the well-known hospi-
tality of the Hon. J. A. Cummins.

THE sidewalk on Fort street from
below Mr. Levey's auction room to
the Oceanic Co.'s wharf is in a most
disgraceful condition. Cannot it be
repaired?

MARSHAL Soper's expedition around
this island has been deferred until
to-morrow. The Attorney-General
and Postmaster-General will probably
join the party, who expect to be gone
five days.

"WHAT'S more ridiculous than a
man chasing his hat?" said a learned
professor, this morning, after a sharp
run. "If he does not run fast enough
he will not catch it, and if he runs
too fast he'll step on it."

THIS evening the ladies of the Cen-
tral Union Church will hold their
regular monthly sociable in the ves-
try, at 7:30 o'clock. All members of
the church and congregation are in-
vited to attend, and bring friends
with them.

At the regular meeting of the De-
bating Club this evening a paper will
be read on "The Reform party of
1890." Discussion will follow. A
full attendance is requested, as the
officers for the ensuing six months
will be elected.

THE U. S. Standard weight and U.
S. Standard measures, formerly used
by the Governor, have been handed
over to the Marshal, to whose lot the
regulating of scales and measures
has fallen. The weights graduate
from one grain to 25 pounds.

THE Kaimiloa has been about to
make a trial trip for the past week or
two, but has not yet sailed. Her ma-
chinery, small pieces of which are
new, has been worked nearly every
day for the above time, running
smoothly on one occasion and with
excessive frictions on the next. Steam
was up this afternoon and the ma-
chinery worked better than usual,
but the new pieces have not yet been
worn down sufficiently.

ON King street, just beyond Alapai
street, the other night, a drunken
man lying in the middle of the road,
escaped from being run over by a
skittish horse. While a policeman
was being looked for—and not one
was seen until the Station House was
reached—a hack came along, and the
driver recognizing the drunken man
bundled him into his carriage and
dodged the police, who were then on
the way out.

The Hawaiian band will play at
the Queen's hospital to-morrow after-
noon, from three to five o'clock.

A CHINESE gambling den on King
street was raided by Officer Alapai
this morning and five gamblers
caught.

The St. Andrew's Sewing Society
will resume its weekly meetings in
the schoolroom at 2 o'clock on Fri-
day afternoon.

The Arion Society's meeting last
night was moderately well attended.
The time was pleasantly passed in a
highly satisfactory rehearsal.

Mr. D. F. Dillingham and family,
and a party of friends will start for
Pearl River harbor to-morrow morn-
ing, returning on Saturday.

The sale of cattle by Mr. J. F.
Morgan at 10 o'clock, on Saturday,
will take place at the Pawa paddock,
King street, opposite residence of
Judge McCully.

The case of A. H. Loo Ngawk et
al. vs. A. J. Cartwright et al., Trust-
ees of His Majesty's estate, is still
being heard in Supreme Court
Chambers, before Mr. Justice Preston.

The disorderly house case was
further continued to the 17th, in the
Police Court, this morning. Wini,
the Chinese woman who received
stolen goods was not pros'd. All
other cases, excepting two of drunk-
eness, were continued.

A DISPUTE as to the exact time that
the Hicks-Sawyer minstrel perform-
ance began at the Opera House, when
they passed through here several
weeks ago, has created a bet of \$20,
and there is a prospect of the affair
winding up with a tongue fight.

ON Beretania street, near the Kan-
makapili Church, is a poi shop run
by Chinamen. There would be no
objection to the shop were it not for
the fact that at all hours of the day
the proprietors may be seen standing at
the door or on the side-walk in a
semi-nude condition. The attention
of the police is called to this, as a
great many people pass along that
thoroughfare.

On Beretania street, near the Kan-
makapili Church, is a poi shop run
by Chinamen. There would be no
objection to the shop were it not for
the fact that at all hours of the day
the proprietors may be seen standing at
the door or on the side-walk in a
semi-nude condition. The attention
of the police is called to this, as a
great many people pass along that
thoroughfare.

At this point Mr. J. L. Torbert,
whose taste in arranging goods is so
well known, made his appearance,
and the reporter was initiated into
the mysteries of various articles
which have never before been seen
in this country. It would simply be
impossible to describe everything
seen, but particular mention must
be made of the white French China
ware, in breakfast, dinner and tea
sets. If a plate or cup of a set gets
broken you can always renew it as
the company will keep a full supply
on hand. Supposing you want to
fancy yourself in Boston enjoying a
bean feast, you can here find
earthen bean pots for which there
appears to be a great demand.
There is also Cameo ware in scent
bottles, finger bowls and fairy lights,
which ware is very rare.

Our readers should not fail to
visit the store and inspect this
beautiful stock for we are unable to
mention everything seen. Leaving
the main show room the heavier
stock was examined and everything
found in the neatest order. Over
the back entrance to the store is a
wire woven roof which should not
fail to be examined.

Our readers should not fail to
visit the store and inspect this
beautiful stock for we are unable to
mention everything seen. Leaving
the main show room the heavier
stock was examined and everything
found in the neatest order. Over
the back entrance to the store is a
wire woven roof which should not
fail to be examined.

Our readers should not fail to
visit the store and inspect this
beautiful stock for we are unable to
mention everything seen. Leaving
the main show room the heavier
stock was examined and everything
found in the neatest order. Over
the back entrance to the store is a
wire woven roof which should not
fail to be examined.

Our readers should not fail to
visit the store and inspect this
beautiful stock for we are unable to
mention everything seen. Leaving
the main show room the heavier
stock was examined and everything
found in the neatest order. Over
the back entrance to the store is a
wire woven roof which should not
fail to be examined.

Our readers should not fail to
visit the store and inspect this
beautiful stock for we are unable to
mention everything seen. Leaving
the main show room the heavier
stock was examined and everything
found in the neatest order. Over
the back entrance to the store is a
wire woven roof which should not
fail to be examined.

Our readers should not fail to
visit the store and inspect this
beautiful stock for we are unable to
mention everything seen. Leaving
the main show room the heavier
stock was examined and everything
found in the neatest order. Over
the back entrance to the store is a
wire woven roof which should not
fail to be examined.

Our readers should not fail to
visit the store and inspect this
beautiful stock for we are unable to
mention everything seen. Leaving
the main show room the heavier
stock was examined and everything
found in the neatest order. Over
the back entrance to the store is a
wire woven roof which should not
fail to be examined.

Our readers should not fail to
visit the store and inspect this
beautiful stock for we are unable to
mention everything seen. Leaving
the main show room the heavier
stock was examined and everything
found in the neatest order. Over
the back entrance to the store is a
wire woven roof which should not
fail to be examined.

Our readers should not fail to
visit the store and inspect this
beautiful stock for we are unable to
mention everything seen. Leaving
the main show room the heavier
stock was examined and everything
found in the neatest order. Over
the back entrance to the store is a
wire woven roof which should not
fail to be examined.

Our readers should not fail to
visit the store and inspect this
beautiful stock for we are unable to
mention everything seen. Leaving
the main show room the heavier
stock was examined and everything
found in the neatest order. Over
the back entrance to the store is a
wire woven roof which should not
fail to be examined.

Our readers should not fail to
visit the store and inspect this
beautiful stock for we are unable to
mention everything seen. Leaving
the main show room the heavier
stock was examined and everything
found in the neatest order. Over
the back entrance to the store is a
wire woven roof which should not
fail to be examined.

Our readers should not fail to
visit the store and inspect this
beautiful stock for we are unable to
mention everything seen. Leaving
the main show room the heavier
stock was examined and everything
found in the neatest order. Over
the back entrance to the store is a
wire woven roof which should not
fail to be examined.

Our readers should not fail to
visit the store and inspect this
beautiful stock for we are unable to
mention everything seen. Leaving
the main show room the heavier
stock was examined and everything
found in the neatest order. Over
the back entrance to the store is a
wire woven roof which should not
fail to be examined.

Our readers should not fail to
visit the store and inspect this
beautiful stock for we are unable to
mention everything seen. Leaving
the main show room the heavier
stock was examined and everything
found in the neatest order. Over
the back entrance to the store is a
wire woven roof which should not
fail to be examined.

Our readers should not fail to
visit the store and inspect this
beautiful stock for we are unable to
mention everything seen. Leaving
the main show room the heavier
stock was examined and everything
found in the neatest order. Over
the back entrance to the store is a
wire woven roof which should not
fail to be examined.

Our readers should not fail to
visit the store and inspect this
beautiful stock for we are unable to
mention everything seen. Leaving
the main show room the heavier
stock was examined and everything
found in the neatest order. Over
the back entrance to the store is a
wire woven roof which should not
fail to be examined.

Our readers should not fail to
visit the store and inspect this
beautiful stock for we are unable to
mention everything seen. Leaving
the main show room the heavier
stock was examined and everything
found in the neatest order. Over
the back entrance to the store is a
wire woven roof which should not
fail to be examined.

Our readers should not fail to
visit the store and inspect this
beautiful stock for we are unable to
mention everything seen. Leaving
the main show room the heavier
stock was examined and everything
found in the neatest order. Over
the back entrance to the store is a
wire woven roof which should not
fail to be examined.

Our readers should not fail to
visit the store and inspect this
beautiful stock for we are unable to
mention everything seen. Leaving
the main show room the heavier
stock was examined and everything
found in the neatest order. Over
the back entrance to the store is a
wire woven roof which should not
fail to be examined.

Our readers should not fail to
visit the store and inspect this
beautiful stock for we are unable to
mention everything seen. Leaving
the main show room the heavier
stock was examined and everything
found in the neatest order. Over
the back entrance to the store is a
wire woven roof which should not
fail to be examined.

Our readers should not fail to
visit the store and inspect this
beautiful stock for we are unable to
mention everything seen. Leaving
the main show room the heavier
stock was examined and everything
found in the neatest order. Over
the back entrance to the store is a
wire woven roof which should not
fail to be examined.

Our readers should not fail to
visit the store and inspect this
beautiful stock for we are unable to
mention everything seen. Leaving
the main show room the heavier
stock was examined and everything
found in the neatest order. Over
the back entrance to the store is a
wire woven roof which should not
fail to be examined.

Our readers should not fail to
visit the store and inspect this
beautiful stock for we are unable to
mention everything seen. Leaving
the main show room the heavier
stock was examined and everything
found in the neatest order. Over
the back entrance to the store is a
wire woven roof which should not
fail to be examined.

Our readers should not fail to
visit the store and inspect this
beautiful stock for we are unable to
mention everything seen. Leaving
the main show room the heavier
stock was examined and everything
found in the neatest order. Over
the back entrance to the store is a
wire woven roof which should not
fail to be examined.

Our readers should not fail to
visit the store and inspect this
beautiful stock for we are unable to
mention everything seen. Leaving
the main show room the heavier
stock was examined and everything
found in the neatest order. Over
the back entrance to the store is a
wire woven roof which should not
fail to be examined.

Our readers should not fail to
visit the store and inspect this
beautiful stock for we are unable to
mention everything seen. Leaving
the main show room the heavier
stock was examined and everything
found in the neatest order. Over
the back entrance to the store is a
wire woven roof which should not
fail to be examined.

Our readers should not fail to
visit the store and inspect this
beautiful stock for we are unable to
mention everything seen. Leaving
the main show room the heavier
stock was examined and everything
found in the neatest order. Over
the back entrance to the store is a
wire woven roof which should not
fail to be examined.

Our readers should not fail to
visit the store and inspect this
beautiful stock for we are unable to
mention everything seen. Leaving
the main show room the heavier
stock was examined and everything
found in the neatest order. Over
the back entrance to the store is a
wire woven roof which should not
fail to be examined.

Our readers should not fail to
visit the store and inspect this
beautiful stock for we are unable to
mention everything seen. Leaving
the main show room the heavier
stock was examined and everything
found in the neatest order. Over
the back entrance to the store is a
wire woven roof which should not
fail to be examined.

Our readers should not fail to
visit the store and inspect this
beautiful stock for we are unable to
mention everything seen. Leaving
the main show room the heavier
stock was examined and everything
found in the neatest order. Over
the back entrance to the store is a
wire woven roof which should not
fail to be examined.

Our readers should not fail to
visit the store and inspect this
beautiful stock for we are unable to
mention everything seen. Leaving
the main show room the heavier
stock was examined and everything
found in the neatest order. Over
the back entrance to the store is a
wire woven roof which should not
fail to be examined.

Our readers should not fail to
visit the store and inspect this
beautiful stock for we are unable to
mention everything seen. Leaving
the main show room the heavier
stock was examined and everything
found in the neatest order. Over
the back entrance to the store is a
wire woven roof which should not
fail to be examined.

Our readers should not fail to
visit the store and inspect this
beautiful stock for we are unable to
mention everything seen. Leaving
the main show room the heavier
stock was examined and everything
found in the neatest order. Over
the back entrance to the store is a
wire woven roof which should not
fail to be examined.

Our readers should not fail to
visit the store and inspect this
beautiful stock for we are unable to
mention everything seen. Leaving
the main show room the heavier
stock was examined and everything
found in the neatest order. Over
the back entrance to the store is a
wire woven roof which should not
fail to be examined.

Our readers should not fail to
visit the store and inspect this
beautiful stock for we are unable to
mention everything seen. Leaving
the main show room the heavier
stock was examined and everything
found in the neatest order. Over
the back entrance to the store is a
wire woven roof which should not
fail to be examined.

THE BAND CONCERT.
The Band plays this evening at
Thomas Square, commencing at 7:30
o'clock. Following is the pro-
gramme:—

PART I.
Overture—Son and Stranger (new).
Mazurka—Clematis (new). K. Popy
Finale—Tannhauser. Wagner
Reminiscences of Weber. Godfrey
Palama, Kona, Main i ke Ao (new).

PART II.
Selection—Maritana. Wallace
Patrol—Irish (new). Puerner
Gavotte—Sibouie (new). Amilton
Waltz—Bridal Song (new). Gung'l
Hawaii Pono.

PACIFIC HARDWARE COMPANY.
During the past month extensive
alterations have been made at the
store of the Pacific Hardware Com-
pany, which now makes it one of the
most attractive in town. The entire
stock has been re-arranged and
room made for new goods just re-
ceived direct from England. This
morning, a representative of the
BULLETIN visited the store and
"climbed de golden stairs" leading
to the show rooms, in company with
Mr. E. R. Hendry, the genial sales-
man, for an inspection of the im-
provements as well as the stock.
Arriving at the top of the spiral
staircase the eye rested on a fine as-
sortment of Angora goat rugs in dif-
ferent colors, Royal rugs which
change color, Wicker tea tables,
traveling valises with every re-
quisite article inside, umbrellas, fine
bath towels, hat racks in shape of
riding whip, carriage wraps for
rainy weather, ladies bath robes all
ready made, tea sets of the Royal
Worcester ware, soaps of all kinds,
clothes baskets, brass ornaments
for tables to hold papers, cards or
photos, oil paintings, salad sets,
salt cellars, opera glasses, and
colored glass ware.

At this point Mr. J. L. Torbert,
whose taste in arranging goods is so
well known, made his appearance,
and the reporter was initiated into
the mysteries of various articles
which have never before been seen
in this country. It would simply be
impossible to describe everything
seen, but particular mention must
be made of the white French China
ware, in breakfast, dinner and tea
sets. If a plate or cup of a set gets
broken you can always renew it as
the company will keep a full supply
on hand. Supposing you want to
fancy yourself in Boston enjoying a
bean feast, you can here find
earthen bean pots for which there
appears to be a great demand.
There is also Cameo ware in scent
bottles, finger bowls and fairy lights,
which ware is very rare.

Our readers should not fail to
visit the store and inspect this
beautiful stock for we are unable to
mention everything seen. Leaving
the main show room the heavier
stock was examined and everything
found in the neatest order. Over
the back entrance to the store is a
wire woven roof which should not
fail to be examined.

Our readers should not fail to
visit the store and inspect this
beautiful stock for we are unable to
mention everything seen. Leaving
the main show room the heavier
stock was examined and everything
found in the neatest order. Over
the back entrance to the store is a
wire woven roof which should not
fail to be examined.

Our readers should not fail to
visit the store and inspect this
beautiful stock for we are unable to
mention everything seen. Leaving
the main show room the heavier
stock was examined and everything
found in the neatest order. Over
the back entrance to the store is a
wire woven roof which should not
fail to be examined.

Our readers should not fail to
visit the store and inspect this
beautiful stock for we are unable to
mention everything seen. Leaving
the main show room the heavier
stock was examined and everything
found in the neatest order. Over
the back entrance to the store is a
wire woven roof which should not
fail to be examined.

Our readers should not fail to
visit the store and inspect this
beautiful stock for we are unable to
mention everything seen. Leaving
the main show room the heavier
stock was examined and everything
found in the neatest order. Over
the back entrance to the store is a
wire woven roof which should not
fail to be examined.

Our readers should not fail to
visit the store and inspect this
beautiful stock for we are unable to
mention everything seen. Leaving
the main show room the heavier
stock was examined and everything
found in the neatest order. Over
the back entrance to the store is a
wire woven roof which should not
fail to be examined.

Our readers should not fail to
visit the store and inspect this
beautiful stock for we are unable to
mention everything seen. Leaving
the main show room the heavier
stock was examined and everything
found in the neatest order. Over
the back entrance to the store is a
wire woven roof which should not
fail to be examined.

Our readers should not fail to
visit the store and inspect this
beautiful stock for we are unable to
mention everything seen. Leaving
the main show room the heavier
stock was examined and everything
found in the neatest order. Over
the back entrance to the store is a
wire woven roof which should not
fail to be examined.

Our readers should not fail to
visit the store and inspect this
beautiful stock for we are unable to
mention everything seen. Leaving
the main show room the heavier
stock was examined and everything
found in the neatest order. Over
the back entrance to the store is a
wire woven roof which should not
fail to be examined.

Our readers should not fail to
visit the store and inspect this
beautiful stock for we are unable to
mention everything seen. Leaving
the main show room the heavier
stock was examined and everything
found in the neatest order. Over
the back entrance to the store is a
wire woven roof which should not
fail to be examined.

Our readers should not fail to
visit the store and inspect this
beautiful stock for we are unable to
mention everything seen. Leaving
the main show room the heavier
stock was examined and everything
found in the neatest order. Over
the back entrance to the store is a
wire woven roof which should not
fail to be examined.

Our readers should not fail to
visit the store and inspect this
beautiful stock for we are unable to
mention everything seen. Leaving
the main show room the heavier
stock was examined and everything
found in the neatest order. Over
the back entrance to the store is a
wire woven roof which should not
fail to be examined.

Our readers should not fail to
visit the store and inspect this
beautiful stock for we are unable to
mention everything seen. Leaving
the main show room the heavier
stock was examined and everything
found in the neatest order. Over
the back entrance to the store is a
wire woven roof which should not
fail to be examined.

Our readers should not fail to
visit the store and inspect this
beautiful stock for we are unable to
mention everything seen. Leaving
the main show room the heavier
stock was examined and everything
found in the neatest order. Over
the back entrance to the store is a
wire woven roof which should not
fail to be examined.

Our readers should not fail to
visit the store and inspect this
beautiful stock for we are unable to
mention everything seen. Leaving
the main show room the heavier
stock was examined and everything
found in the neatest order. Over
the back entrance to the store is a
wire woven roof which should not
fail to be examined.

Our readers should not fail to
visit the store and inspect this
beautiful stock for we are unable to
mention everything seen. Leaving
the main show room the heavier
stock was examined and everything
found in the neatest order. Over
the back entrance to the store is a
wire woven roof which should not
fail to be examined.

Our readers should not fail to
visit the store and inspect this
beautiful stock for we are unable to
mention everything seen. Leaving
the main show room the heavier
stock was examined and everything
found in the neatest order. Over
the back entrance to the store is a
wire woven roof which should not
fail to be examined.

Our readers should not fail to
visit the store and inspect this
beautiful stock for we are unable to
mention everything seen. Leaving
the main show room the heavier
stock was examined and everything
found in the neatest order. Over
the back entrance to the store is a
wire woven roof which should not
fail to be examined.

Our readers should not fail to
visit the store and inspect this
beautiful stock for we are unable to
mention everything seen. Leaving
the main show room the heavier
stock was examined and everything
found in the neatest order. Over
the back entrance to the store is a
wire woven roof which should not
fail to be examined.

Our readers should not fail to
visit the store and inspect this
beautiful stock for we are unable to
mention everything seen. Leaving
the main show room the heavier
stock was examined and everything
found in the neatest order. Over
the back entrance to the store is a
wire woven roof which should not
fail to be examined.

Our readers should not fail to
visit the store and inspect this
beautiful stock for we are unable to
mention everything seen. Leaving
the main show room the heavier
stock was examined and everything
found in the neatest order. Over
the back entrance to the store is a
wire woven roof which should not
fail to be examined.

Our readers should not fail to
visit the store and inspect this
beautiful stock for we are unable to
mention everything seen. Leaving
the main show room the heavier
stock was examined and everything
found in the neatest order. Over
the back entrance to the store is a
wire woven roof which should not
fail to be examined.

Our readers should not fail to
visit the store and inspect this
beautiful stock for we are unable to
mention everything seen. Leaving
the main show room the heavier
stock was examined and everything
found in the neatest order. Over
the back entrance to the store is a
wire woven roof which should not
fail to be examined.

Our readers should not fail to
visit the store and inspect this
beautiful stock for we are unable to
mention everything seen. Leaving
the main show room the heavier
stock was examined and everything
found in the neatest order. Over
the back entrance to the store is a
wire woven roof which should not
fail to be examined.

Our readers should not fail to
visit the store and inspect this
beautiful stock for we are unable to
mention everything seen. Leaving
the main show room the heavier
stock was examined and everything
found in the neatest order. Over
the back entrance to the store is a
wire woven roof which should not
fail to be examined.

Our readers should not fail to
visit the store and inspect this
beautiful stock for we are unable to
mention everything seen. Leaving
the main show room the heavier
stock was examined and everything
found in the neatest order. Over
the back entrance to the store is a
wire woven roof which should not
fail to be examined.

Our readers should not fail to
visit the store and inspect this
beautiful stock for we are unable to
mention everything seen. Leaving
the main show room the heavier
stock was examined and everything
found in the neatest order. Over
the back entrance to the store is a
wire woven roof which should not
fail to be examined.

Our readers should not fail to
visit the store and inspect this
beautiful stock for we are unable to
mention everything seen. Leaving
the main show room the heavier
stock was examined and everything
found in the neatest order. Over
the back entrance to the store is a
wire woven roof which should not
fail to be examined.

Our readers should not fail to
visit the store and inspect this
beautiful stock for we are unable to
mention everything seen. Leaving
the main show room the heavier
stock was examined and everything
found in the neatest order. Over
the back entrance to the store is a
wire woven roof which should not
fail to be examined.

Our readers should not fail to
visit the store and inspect this
beautiful stock for we are unable to
mention everything seen. Leaving
the main show room the heavier
stock was examined and everything
found in the neatest order. Over
the back entrance to the store is a
wire woven roof which should not
fail to be examined.

Our readers should not fail to
visit the store and inspect this
beautiful stock for we are unable to
mention everything seen. Leaving
the main show room the heavier
stock was examined and everything
found in the neatest order. Over
the back entrance to the store is a
wire woven roof which should not
fail to be examined.

Our readers should not fail to
visit the store and inspect this
beautiful stock for we are unable to
mention everything seen. Leaving
the main show room the heavier
stock was examined and everything
found in the neatest order. Over
the back entrance to the store is a
wire woven roof which should not
fail to be examined.

Our readers should not fail to
visit the store and inspect this
beautiful stock for we are unable to
mention everything seen. Leaving
the main show room the heavier
stock was examined and everything
found in the neatest order. Over
the back entrance to the store is a
wire woven roof which should not
fail to be examined.

Our readers should not fail to
visit the store and inspect this
beautiful stock for we are unable to
mention everything seen. Leaving
the main show room the heavier
stock was examined and everything
found in the neatest order. Over
the back entrance to the store is a
wire woven roof which should not
fail to be examined.

Our readers should not fail to
visit the store and inspect this
beautiful stock for we are unable to
mention everything seen. Leaving
the main show room the heavier
stock was examined and everything
found in the neatest order. Over
the back entrance to the store is a
wire woven roof which should not
fail to be examined.

Our readers should not fail to
visit the store and inspect this
beautiful stock for we are unable to
mention everything seen. Leaving
the main show room the heavier
stock was examined and everything
found in the neatest order. Over
the back entrance to the store is a
wire woven roof which should not
fail to be examined.

Our readers should not fail to
visit the store and inspect this
beautiful stock for we are unable to
mention everything seen. Leaving
the main show room the heavier
stock was examined and everything
found in the neatest order. Over
the back entrance to the store is a
wire woven roof which should not
fail to be examined.

JOHN NOTT, No. 8 Kaahumanu Street

STOVES!

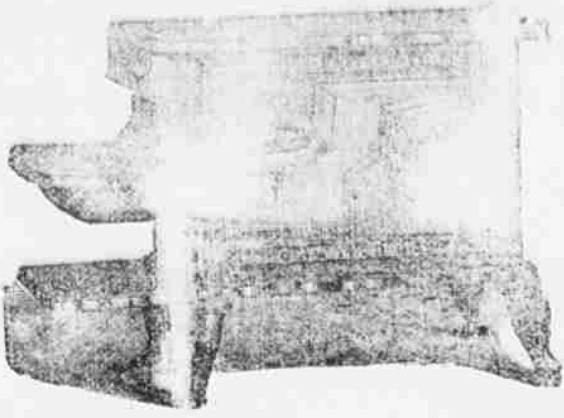

RANGES!

Granite, Iron and Tin Ware!
Chandeliers, Lamps and Lanterns,
WATER PIPE and RUBBER HOSE,
House Keeping Goods,
PLUMBING, TIN, COPPER AND
993 SHEET IRON WORK.

H. E. MCINTYRE & BRO.,
IMPORTERS AND DEALERS IN

Groceries, Provisions and Feed,
EAST CORNER FORT AND KING STREETS.

New Goods received by every Packet from the Eastern States and Europe
Fresh California Produce by every Steamer. All orders faithfully attended to
and Goods delivered to any part of the city free of charge. Island orders col-
lected. Satisfaction guaranteed. Post Office Box 145. Telephone No. 92 [nov-48]

CHARLES HUSTACE,
KING STREET.

HAS JUST RECEIVED:

Dupe Ham & Bacon, Kits Salmon Bellies, Kits Mackerel, Kegs
Beef, Kegs Pork, Smoked Halibut, Extra Select Oysters, Salmon,
Cranberry Sauce, Boston Brown Bread, Table Fruits, Gernea,

Huckins & Franco American Feed Co.'s Assort'd Soups,

Ridges Food, Imperial Granum, Rolled Oats, Breakfast Food,
Gem, Graham Wafers, Oatmeal Wafers, Snow Flake & Cream
Crackers, Ginger Wafers, Chocolate Wafers, Pretzels, Prunes,
Dates, Nuts, Apples, French Peas, Pop Corn, Garden Seeds,
Wheat, Flour, Butter, Honey, Plum Pudding, etc., etc., etc.

And a General Assort of Staple & Fancy Groceries, at Prices to Suit the Times.
mh-9] Leave your orders, or ring up 119. [86

Telephone 240. P. O. Box 297.

LEWIS & CO., 111 Fort Street,

IMPORTERS, WHOLESALE & RETAIL DEALERS IN GROCERIES & PROVISIONS.

Frozen Oysters & Fresh Goods from California on ICE by each steamer of the O. S. S. Co.
A complete line of Groceries & Blackwell's and J. T. Horton's English
Canned Goods always on hand.

NEW GOODS

Smoked Salmon, Edam Cheese, Pineapple Cheese, Swiss Cheese, Oregon Cream
Cheese, New York Cheese, Cal. Mild Cheese, New Zealand Cheese, Whittaker
Star Ham & Bacon, Ciggy Lemons, Smoked Beef, Smoked Fatted Sausage, a few
of the Celebrated Canned Ham & Bacon, Cal. Bell Butter, Hard Dices, Sardines
in Tomatoes, Queen Olives in kegs, Cal. Mixed Pickles in kegs, Wellington Egg
Food, Maple Syrup in 2 gallon tins, Huckins Green Tartaric Soup, Huckins Ter-
rapin Soup, Cal. Keg Butter, New Zealand Keg Butter and a complete line of
American Canned Goods always on hand; also New Zealand Onion and Potatoes
now on hand, by each arrival from New Zealand—SOMETHING FINE.

ap-16] Islands Orders Solicited. [87

B. F. EHLERS & COMPANY

ARE SHOWING FULL LINES IN—

Black Jersey! Black Jersey!

FOR LADIES! FOR LADIES!

LACE CURTAINS & VELVET RUGS, ETC.

INSPECTION INVITED.

1751 Ly

UNION FEED CO.,

Telephones, No. 175. Cor. Edinburgh & Queen Sts.

The 'Daily Bulletin Weekly Summary,'

Will be Issued on September 18th.

28 Columns of Interesting News. The Best Paper to Send Abroad.

LEGISLATURE OF 1886. "The Daily and Weekly Bulletin" contains the only correct and reliable reports of the proceedings of the present Legislature.

St. Louis' College.

Boarding & Day School for Boys

Kamakela, Honolulu.

PROSPECTUS:
The course of instruction embraces
branches of a good Christian and
liberal education. French on German are
optional studies. There are no extrin-
sical charges for these branches.
For admission, certificates of good
moral character and of health are re-
quired of every pupil.

TERMS:
For Day Scholars, 50c, 75c, \$1, \$1.50
per month, according to class.
Children whose parents are in cir-
cumstances which preclude the ability
to pay the full fee will be admitted at
reduced rates, and where it can be
shown that they are in a position to
pay at all, no charge will be made.
The Boarding Department consists of
two distinct classes of pupils.

Board and Tuition, 1st Class, \$150 per
annum.
Board and Tuition, 2nd Class, \$75 per
annum.
Music on Violin, Piano, Flute and
Clarinet, \$5 per month.
Vocal Music and Drawing free of
charge.
Laundry Expenses, \$2 per month.
Medical Attendance forms extra
charge. Also, repairs of all kinds.

Books and Stationery at current rates.
Payments must be made quarterly
(every 2 1/2 months) and in advance.
Every boarder must be provided with
Bed-clothes, a Mattress, 2 Night Gowns,
several Suits of Clothing for Sundays
and week days, 6 Shirts, 6 Pocket Hand-
kerchiefs, 3 Pairs of Stockings, Collars
and Ties, 3 Pairs of Shoes, and articles
for toilet. The College Uniform is
obligatory for Boarders.

The Boarders that have given satis-
faction by their good conduct and ap-
plication to studies may spend the first
Saturday of every month with their
parents or guardians if called for by
the latter.
A quarterly report of the health, con-
duct and improvement of every Boarder
will be sent to his parents or guardians.
The session commences this year on
Monday, September 17, 1888.

For further particulars apply to
the Principal of the School,
BROTHER BERTRAM,
or to REV. FATHER LEONOR,
37 ft

Oahu College

Punahou Preparatory School.

HONOLULU, H. I.

Fall Terms opens Monday, Sept. 10, '88

The faculty at Oahu College will be
constituted as follows:
Rev. W. C. Merritt, A. B., Yale Col-
lege—President.—Mental and Moral
Science.

Prof. A. B. Lyons, A. M., M. D., Wil-
liam College—Chemistry and Natural
Science.

Rev. A. D. Bissell, A. B., Amherst
College—Instrumental & Vocal Music.

Miss M. Ella Spooner, Mt. Holyoke
Seminary—Latin & English Literature.

Miss H. E. Cushman, A. B., Oberlin
College—Greek, Mathematics and Rhetoric.

Mrs. L. D. Pinney—French, Mathe-
matics and English.

These are all successful teachers who
have had experience in their respective
departments.

The faculty at the Punahou Prepara-
tory school will consist of the following
well known successful teachers:
Miss N. J. Malone—Principal—1st
and 2nd Grades.

Miss Margaret Brewer—3rd and 4th
Grades.
Miss E. B. Snow—5th and 6th Grad's
Miss Helen S. Chamberlain—7th and
8th Grades.

The Boarding Department will be
under the same management as hereto-
fore, and the Trustees are confident that
it offers better privileges as a school
home than can be obtained elsewhere
for the same money.

It is desired that early application
should be made for all intending to
enter either school. 66 ft

Corrugated Roofing!
Best brands, in 6, 7, 8 and 9 ft. lengths.
FOR SALE
In quantities to suit at lowest market
rates by
G. W. MACFARLANE & CO.
65 ft

PITT & SCOTT'S

General Shipping Agency and For-
eign Parcels Express.

Chief Office, 23 Cannon St., London, E. C.

Goods, Parcels, Baggage, Etc., Etc.,

Forwarded to and from all parts of
the world.

C. O. D. amounts of invoices collected in
any country.

Tariffs of Rates on Application

General Agents for Hawaiian Islands,
J. E. BROWN and CO.,
09] 28 Merchant Street. [1f

Portland Cement!

White Bros' Cement (full weight).

FOR SALE

At lowest market rate.

G. W. MACFARLANE & CO.
65 ft

The Inter-Island Steam
Navigation Co., Limited,

Keep constantly on hand for sale
Steam Family and Black with Coal
and a general assortment of

415. Bar Iron.

G. WEST & CO.

Have the Largest Variety and Best Stock of



Ever exhibited in this country.

Furniture of every description for Parlor, Bedroom,
Dining-room, Library & Veranda.

They have the Best Assortment of

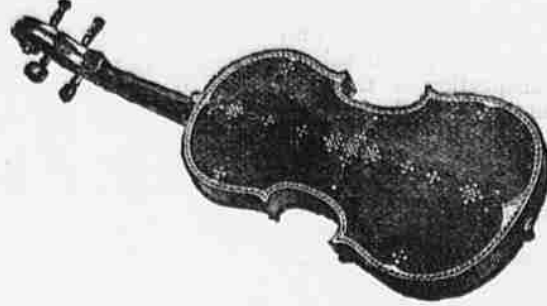

Chairs from 75 cents to \$50 each.

Toys of every description and price.

Accordeons!

FROM

\$2.00

TO

\$20.00

Accordeons!

Furniture Reupholstered!

Mattresses made to order!

CORNICE POLES & PICTURE FRAMES

Made in all Styles and Prices to suit everybody.

Pianos, Organs & Furniture!

Sold on the Instalment Plan.

A. MORGAN,

Blacksmith Work, Carriage Building,

Painting and Trimming.

79 & 81 King Street, Old Rose Premises.

Entrances from King and Merchant Sts.

Every description of work in the above lines performed in a first-class manner.

Also, Horse Shoeing a Specialty.

Bell Telephone, 167 (arch 1-88-1y) Bell Telephone, 167

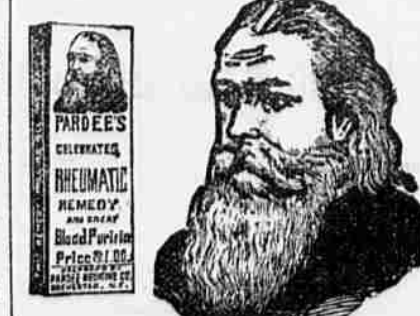

DR. PARDEE'S REMEDY.
(THE ONLY RELIABLE BLOOD PURIFIER.)

A Specific for
RHEUMATISM,

Scrofula, Salt Rheum,
Neuralgia, Ring Worm,
And all other Skin & Blood Diseases.

It Regulates the

Liver & Kidneys

Cures Indigestion, and all Diseases
arising from an enfeebled con-
dition of the system.

Dr. Martine, of London, the celebrated
specialist, says of PARDEE'S REMEDY:
"I have used it for twenty years for
Blood Diseases, such as Scrofula, Salt
Rheum, Tetter and Cancer, and I cannot
recommend it too highly."

The Rev. Dr. Thomas, of Hong Kong,
China, says: "PARDEE'S REMEDY is a
wonderful medicine for the blood. I
have prescribed it hundreds of times for
leprosy, and, when given in time it
always cured the patient. I can safely
say that leprosy will never break out on
persons who take PARDEE'S REMEDY
regularly, and I advise all persons liv-
ing in countries where leprosy is pre-
valent to take PARDEE'S REMEDY as a
preventive."

For Sale by All Druggists in Honolulu.
Aug. 24-88-3m

NOTICE.

MR. J. M. Camara, Jr., is authorized
to collect for our account. Spe-
cial attention given to Portuguese out-
standings.

J. E. BROWN & CO.,
28 Merchant street.

76 ft

O. S. S. CO.'S TIME TABLE.

Arrive at Honolulu from San Francisco.

Australia	September 18
Mariposa	September 27
Australia	October 16
Zealandia	October 25
Australia	November 13
Alameda	November 22
Australia	December 11

Leave Honolulu for San Francisco.

Zealandia	September 23
Australia	September 27
Alameda	October 21
Australia	October 25
Mariposa	November 18
Australia	November 20
Zealandia	December 16
Australia	December 18
Alameda	(1889) January 13

Australian Mail Service.

FOR SAN FRANCISCO.

The new and fine Al steel steamship

"Zealandia,"

Of the Oceanic Steamship Company, will
be due at Honolulu from Sydney
and Auckland on or about

September 23, 1888.

And will leave for the above port with
mails and passengers on or about that
date.

For freight or passage, having SU-
PERIOR ACCOMMODATIONS, apply to

WM. G. IRWIN & CO., Agents

For Sydney and Auckland,

The new and fine Al steel steamship

"Mariposa,"

Of the Oceanic Steamship Company, will
be due at Honolulu from San
Francisco on or about

September 27, 1888.

And will leave for the above port with
mails and passengers for the above ports.
For freight or passage, having SU-
PERIOR ACCOMMODATIONS, apply to

37 WM. G. IRWIN & CO., Agents

V. C. FAGERROOS,

Practical Watchmaker & Jeweler.

Has removed to

Late Wm. Turner's Shop, 80 King St.

Satisfaction guaranteed or money
returned. 21-2m

FRANK J. KRUGER,

Practical Watchmaker & Repairer

Good work guaranteed. At present
located at S. Roth's tailor shop.
Aug-1-6m

AN INVOICE

OF FINE

HAVANA GIGARS!

Imported Direct from Havana.

C. O. BERGER.

33 ft

Corrugated Iron

Best Crown Brand.

6, 7, 8, and 9 Feet Lengths

Just landed Ex. Ship "Cockermouth"

For Sale in Quantities to Suit.

Also, 500 Bbls. White Bros'.

PORTLAND CEMENT

Full Weight.

At the Lowest Market Rates.

WILDER & CO.

03 ft

Park Beach Hotel,

Opposite Kapiolani Park, Waikiki.

The Finest

Bathing Place on the Island!

Elegant Rooms, Gas & Water in each.

Extensive Grounds, Well Shaded!

The Table is supplied with the
best the market affords.

BILLIARD ROOM

AND

Bowling Alley attached!

Full information given to tourists as
to the best routes of travel, for scenery
and curiosities; also current rates for
horse hire and guides on the other
Islands. Buses and Carriages will be
furnished at special rates for excursions.
Buses and Baggage Wagons will meet
every steamer. Special rates for perma-
nent boarders. A Wagonette will be
provided for the use of guests at special
rates.

C. N. ARNOLD,

Proprietor. [8m

3 WHALE BOATS: 1 Decked
Whale Boat, 30 feet long, 3 feet
deep, 8 feet wide; 22 feet Surf Boats;
1 18 feet Surf Boat; 2 Decked Plunger,
16 feet long, 6 feet 6 inches wide, 2 feet
6 inches deep, with mast and sails all
complete; 1 22 feet Sailing Scow, with
mast and sails all complete. Apply to
E. R. RYAN,
Boat Builder and General Jobber. 61 ft

Richard Cayford,

VETERINARY

Shoeing Forge,

79 & 81 King Street.

Shoeing, from \$1.50.

Horses and Cattle Treated for
all Diseases.

Residence: Chamberlain House, next
Kawaiahao Church.

P. O. BOX 408.

Bell Telephone Shop, 881.
Residence, 358.

Yosemite Skating

SKATING! SKATING! SKATING!

Corner Queen & Richard Streets.

Will be open every evening from 7 to
9:30 P. M.

MUSIC: Tuesdays and Saturdays
evening for the Public in General.

THOMAS E. WALL,

1601 Proprietor. 1yr

Received per "Australia,"

Two Large Refrigerators, con-
taining

Grapes, Pears,

Plums, Apples,
Peaches, Cabbage,

Canflower, Fresh Oysters,
Etc., Etc., Etc.

CALIFORNIA FRUIT MARKET,

60 King street, Honolulu. 1f

LOVE'S BAKERY,

73 NUUANU STREET.

MRS. ROBT. LOVE, PROPRIETRESS

Every description of

PLAIN & FANCY

Bread & Crackers,

FRESH SODA CRACKERS

—AND—
SALOON BREAD

Always on hand.

MILK BREAD

A SPECIALTY.

Island orders promptly attended to.
68 6m

Ex. "DEUTSCHLAND,"

White Bros' Port. Cement,

Blacksmith Coal,
Fire Bricks,
Fire Clay,

Coal Tar, Stockholm Tar,

Steel Rails,
Wire Nails,
F. W. Staples,