

Established July 2, 1856.

VOL. XXIV., NO. 4419.

HONOLULU, HAWAIIAN ISLANDS, THURSDAY, OCTOBER 1, 1896.

PRICE FIVE CENTS.

**J. Q. WOOD,**  
**Attorney at Law**  
And Notary Public.  
OFFICE: Corner King and Bethel Streets.

**Dr. C. B. HIGH,**  
**Dentist.**  
Graduate Philadelphia Dental College, 1892.  
MASONIC TEMPLE.

**A. C. WALL, D. D. S.**  
**Dentist.**  
Hotel Street, - Arlington Cottage.  
4280-y

**A. J. DERBY, D. D. S.**  
**Dentist.**  
Alakea Street, Between Hotel and Beretania Streets.  
Hours, 9 to 4. Telephone 615.

**M. E. GROSSMAN, D.D.S.**  
**Dentist.**  
88 HOTEL STREET, HONOLULU.  
Office Hours: 9 a. m. to 4 p. m.

**I. MORI, M.D.**  
OFFICE, Corner Fort and Kukui Sts.  
Res. Arlington Hotel.  
Hours: 7 to 8:30 a.m.; 4 to 8:30 p.m.  
Saturday and Sunday, 1 to 5 p.m.  
—Telephone, 530.—

**H. MAY & CO.,**  
**Wholesale and Retail Grocers**  
98 FORT STREET.  
Telephone 22. P. O. Box 470.

**M. W. McCHESNEY & SONS**  
WHOLESALE GROCERS  
AND DEALERS IN  
Leather and :-  
:- Shoe Findings.  
—AGENTS—  
Honolulu Soap Works Company and  
Honolulu Tannery.

**LEWIS & CO.,**  
**Wholesale and Retail Grocers**  
111 FORT STREET.  
Telephone 240. P. O. Box 29.

**HONOLULU IRON WORKS CO.,**  
Steam Engines,  
BOILERS, SUGAR MILLS, COOLERS,  
BRASS AND LEAD CASTINGS,  
And Machinery of every description  
made to order. Particular attention  
paid to ships' blacksmithing. Job work  
executed on the shortest notice.

**BEAVER SALOON,**  
Fort street, opposite Wilder & Co.'s,  
**H. J. NOLTE, Proprietor.**  
First-class Lunches Served With Tea  
Coffee, Soda Water, Ginger Ale or Milk.  
Open from 3 a. m. till 10 p. m.  
Smoker's Requisites a specialty.

**LEWERS & COOKE,**  
Successors to Lewers & Dickson.  
Importers and Dealers in Lumber  
And All Kinds of Building Material.  
NO. 82 FORT ST., HONOLULU.

**H. HACKFELD & CO.,**  
**General Commission Agents,**  
Corner Fort and Queen Sts., Honolulu.

**ATLAS ASSURANCE COMPANY**  
OF LONDON.  
ASSETS : : : \$10,000,000.

**H. W. SCHMIDT & SONS,**  
Agents for the Hawaiian Islands.

**WILLIAM C. PARKE,**  
**Attorney at Law**  
—AND—  
Agent to Take Acknowledgments  
Office at Kaahumanu St., Honolulu.

## SPECIAL BUSINESS ITEMS.

J. T. Lund, 617 Fort street, opposite Club Stables, makes Brass Signs to order. Nickel Plating a Specialty. Bicycles repaired and for sale.

All kinds of SECOND HAND FURNITURE sold cheap for cash at the I X L, corner Nuuanu and King streets.  
If you want to sell out your furniture in its entirety, or for bargains, call at the I X L, corner Nuuanu and King streets.

THE SINGER received 54 first awards for sewing machines and embroidery work at the World's Fair, Chicago, Ill., being the largest number of awards obtained by any exhibitor, and more than double the number given to all other sewing machines. For sale, lease, and rent. Repairing done. B. BERGERSEN, 113 Bethel street.

City Carriage Company have removed to the corner of Fort and Merchant Sts. Telephone No. 113. First-class carriages at all hours. JOHN S. ANDRADE.

G. R. Harrison, Practical Piano and Organ Maker and Tuner, can furnish best factory references. Orders left at the Hawaiian News Co. will receive prompt attention. All work guaranteed to be the same as done in factory.

## "HOW TO LIVE ON THE HAWAIIAN ISLANDS;"

A Summary of Individual Hygiene.  
By N. RUSSEL, M.D.

CONTENTS:—Introductory; Hawaiian Climate; Soil and Water. The influence of ground poisons upon the system; Selection of place for residence; Building of a house; Food; Bathing; Exercise; Concluding remarks; Hawaiian climate for invalids.  
Price, 50 Cents.

"OUR HEALTH POLICY."  
(By the same author.)  
Price, 10 cents: For sale at all bookstores.

## FOR SALE.

—: KEGS OF :—  
**Fresh Island Butter!**  
IN COLD STORAGE,  
—: BY :—

**Henry Davis.**  
Tel. 225. 320 FORT STREET.  
4358-ft.

## Sans Souci Seaside Resort.

The pleasantest, quietest, shadiest and most perfectly appointed seaside resort on the Islands. It is only four miles from the heart of the city and within easy reach of the tramcars which run every twenty minutes or oftener. Elegantly furnished detached cottages or rooms are obtained on easy terms. The table is superior to that of any of the city hotels, and all the modern conveniences are provided.  
Picnics and bathing parties can obtain extra accommodations by telephoning in advance.  
The bathing facilities of Sans Souci are superior to those of any place on the beach.  
4157-ft

**DR. S. KOJIMA,**  
**Physician and Surgeon**  
Makes a Specialty of Venereal and Skin Diseases.  
10 BERETANIA ST., TELEPHONE 476.  
Office Hours: 7 a. m. to 12 m. and 5 to 8 p. m.  
Saturday and Sunday, 1 to 5 p. m.

**DR. S. KOBAYASHI,**  
**PHYSICIAN and SURGEON.**  
Beretania between Nuuanu and Fort Streets.  
Office Hours: 1 to 3 and 7 to 8 p. m.  
Telephone 947

**SCIENTIFIC MASSAGE.**  
Will do Massage at Office or at Patient's Residence.  
**M. MIZAWA.**  
Office and Residence: Cor. Nuuanu St. and Kukui Lane. Up stairs.

**HAWAIIAN HARDWARE CO.,**  
Hardware, Cutlery and Glassware.  
807 Fort Street - - Honolulu.

## HEALTH MATTERS WERE DISCUSSED.

Sanitary Condition of the Islands Under Consideration.

## APPLICATIONS BEFORE THE BOARD

Petition From Chinese Physicians—Mother's Strange Request Regarding Her Child. Damages From Cholera Visitation—The Wailuku Hospital—New Appointment.

Board of Health met at 3 p. m. Present, W. O. Smith, president, Drs. Wood, Day and Emerson, Messrs. Lansing and Kelpilo.

The minutes of the previous meeting were read and approved.

The first matter brought before the Board was a request from Lee Kai Fai, a Chinaman, and his wife, for license to practice medicine. A certificate from Dr. Kerr, medical examiner at Hong Kong, was to the effect that petitioner was a practitioner of good standing in Hong Kong.

Another petition from certain taxpayers in Honolulu, praying that request be granted, was read. The petitions were referred to the Board of Examiners.

The committee to whom was referred the tender for drugs reported favorably on the bid, and the contract was awarded to the Hollister Drug Co.

A verbal request from the wife of a leper to send her only child, a girl twelve years of age, to the Kapiolani Home for girls, was read. This request was considered a peculiar one and was opposed by several members of the Board and peremptorily denied.

Petition of Kinai, a property owner in the cholera district of last year, for permission to occupy one of his dwellings and rent the others was read.

President Smith stated that these houses were condemned last year and had not been occupied since. Kinai, the petitioner, is a man who is really poor and unable to earn a livelihood, and asks to be allowed to rent two of the dwellings and occupy one.

The Board has been paying his rent for a year past, but he needed something more than that. The president stated that the land is a marsh spot, but that he did not believe the place was unhealthy. The place was condemned in order that excrement would not get into the harbor and contaminate it.

Dr. Wood said with the use of dry earth closets there might not be any harm, but to let the people live there and dig a vault under the house would mean danger.

The request was referred to the Sanitary Committee to report next week. Dr. Monsarrat reported 142 bullocks killed and examined.

Under the Act to Mitigate, sixty-three women were reported examined during the week. One German taken from the register at her own request.

Dr. Hildebrand reported examination of 737 female pupils in the schools, and to issuing certificates to them.

Letters and reports of Dr. Meyers regarding the condition of affairs at the settlement were read by the president and his recommendations were carried out.

Dr. R. B. Williams of Hilo reported the examination of school children and issuing certificates. He mentioned reading in the Gazette that R. A. Layman had recommended him to the position of registrar of births and marriages. He declared this was unauthorized and he resented it. He had no time to attend to births, deaths or marriages.

The Board of Education reported that there was no Government physician in the district of Hanalei, and that the orders of the Board of Health regarding the examination of school children could not be carried out. It was decided by the Board to offer Dr. Brown, now at Kealia, the position at Hanalei.

On motion of Dr. Emerson, Sheriff Andrews of Maui was appointed an agent of the Board to confer with the matron of the hospital at Wailuku regarding the business and financial matters of that institution. This is the same position occupied by the late

Sheriff Everett, and since his death no one had been appointed to succeed him. A request from Sheriff Andrews, asking permission to sell the dilapidated pest house at Wailuku to Jose Juan for \$25 was read and the request was granted.

The following communication was read by President Smith:

No. 219 West Fourth Street, New York, U. S. A., Sept. 12, 1896.  
President W. O. Smith, Board of Health, Honolulu, Hawaii:

Dear Sir—D. Goldschmidt, late of Madena, now at Paris, in a letter to me, last December, proposed that a Congress of leprologists should be held for the suppression and prevention of leprosy. In a letter I wrote to Dr. Armauer Hansen, I referred to this proposition and suggested the formation of an international committee, one delegate from each government, to be permanently active, to meet once a year, and to take cognizance of all questions and problems relating to leprosy, all over the world. I also suggested the collection of a fund, in every country, for the use of this committee, to support asylums, where such help is wanted, and to send specialists wherever they are needed.

Dr. Hansen, at once received these overtures with favor and submitted them to his chief, who in turn, communicated them to the Norwegian Government. In his answer to me Dr. Hansen said that it was the desire of the Norwegian physicians that the seat of the first leprosy congress should be Berger, Norway, and that the Norwegian Government was willing to issue the call for the first leprosy congress, provided it had assurances of sympathy from other governments. I at once applied to President Cleveland, to Her British Majesty, to the Emperor of Germany, to President Diaz of Mexico, to Lord Aberdeen of Canada, to the Japanese and Chinese Governments, and to all the Republics of South America. I also submitted this scheme to the American Entomological Association, to the American Public Health Association of Canada, the United States and Mexico, and to Miss Clara Barton, the President of the American Red Cross Society. It is to be communicated also to the Pope through Archbishop Corrigan. It is desired that every influence that may exist, of any kind, be brought to bear upon the different governments so that they may consent to appoint official delegates. Of course leprologists in their private capacity, or as representatives of associations, will be united, and are expected to attend. The committee, formed by the delegates, will be exclusively concerned with the promulgation and application of laws suitable to the suppression and prevention of leprosy in each country, leaving the discussion of questions of etiology, bacteriology, cure, etc., to the specialists. This is the plan as it stands now, and as it was submitted by me to Dr. Goldschmidt. Dr. Goldschmidt, in his reply, has suggested that Moscow be the seat of congress, as the International Congress is to meet there next year. This is open to the following objections: (1st)—If the leprosy congress is held in Moscow, along with the regular International Congress, it will of necessity fall into position of secondary influence, and will be in fact only a section of the General Congress. 2nd.—Hansen is entitled to claim the first leprosy congress; he being the discover of the lepro bacillus. 3rd.—The Norwegian Government having been the first to express a willingness to issue the call (which should be issued by a government, not by individuals), is entitled to the honor. 4th.—If the congress is now taken to Moscow, after the Norwegian physicians have expressed a desire to have it in Norway, before even Moscow was suggested, the Norwegian physicians will certainly take offence; a leprosy congress without Hansen cannot well be imagined.

Will you kindly publish this letter and ask the leprologists of Hawaii to communicate to the Provisional Committee of the Congress as it exists: Dr. G. Armauer Hansen, Bergen, Norway; Dr. Jules Goldschmidt, 4 Rue Darnan, Paris, France; Dr. Albert S. Ashmead, West Fourth St., New York, their own ideas about this great scheme, and to offer such suggestions as may help to advance it. May we hope also that you will use your own influence to obtain from your government as assurance of its willingness to appoint a delegate and help to make the first leprosy congress a success.

Very truly yours,  
ALBERT S. ASHMEAD, M.D.  
The matter was referred to committee on treatment of leprosy. A letter from Dr. Eldredge was read regarding the charges for hotel accommodations and medical examination at Kusatsu Mineral Springs, Japan. This is a place where foreigners and Japanese are treated for leprosy and skin diseases. When Dr. Wood was at the Springs he obtained samples of the water, which he brought here. As it is considered an important matter, Dr. Wood was to procure a chemical analysis of it.

**Free Kindergarten.**  
The annual business meeting of the Free Kindergarten Association will be held at Y. M. C. A. Hall Friday, October 2, at 10 a. m., for hearing reports and electing officers. All interested are invited to attend.

The supervisors are requested to meet at 9:30 a. m. at the same place. There will be no committee meeting that morning.

Eighty-five per cent. of the people who are lame are afflicted on the left side.

## MEETING OF THE HEAD EDUCATORS.

Some Important Business Attended to Yesterday.

## TWO APPLICATIONS WERE TABLED

Reforms at the Reform School—Manual Department—Suggestions by Mr. Dumas. One School Closed—Some Changes Necessary in Grade Schools—Work to go on.

There were present at the Board of Education meeting yesterday afternoon Minister Cooper, Prof. Alexander, Mrs. Dillingham, Mrs. Jordan, J. F. Scott and C. T. Rodgers, secretary.

The minutes of the previous meeting were read and approved.

Prof. Alexander reported that he had conferred with Mr. Holmes of the Bishop estate, who said that he would send a letter to the Board authorizing Mr. Paris, the school agent, who was their agent in Kona, to allow him to select a site for the new Hauamau school house. He also reported that he had agreed with Mr. Dillingham for a lot at Pearl City, fronting on Third street, of an acre and a half, where a suitable building could be constructed for that district.

J. F. Scott showed a book of blank forms for teachers' certificates, and he recommended that it be adopted, which was moved and carried.

A request of J. Smith of Koloa, Kauai, to lease a lot which belonged to the Board and was not in use at present, was refused, as the Board may need it soon.

Minister Cooper had made inquiries about starting some industrial work at the reform school, and found it could be accomplished easily. The Executive also was in favor of an industrial branch, and recommended that \$500 be expended in making the arrangements complete.

The matter of those who were delinquent in payment for their tuition at the Emma Street school was brought up. Minister Cooper thought that all such persons should be sent to Armstrong Smith's school. In the discussion which followed, the fact was brought out that there was some feeling that there ought to be two schools of the same high grade and competent teachers, but one should be a little more select than the other. The grades in Mr. Smith's school now correspond with about seventh grade in the High School. Mr. Scott was instructed to obtain a complete list of all the pupils in both schools, and state which ones are paying pupils.

Freitas, the young boy at the reform school, was ordered to be released, as there was really nothing at all criminal in the lad.

Mr. Dumas asked permission of the Board, which was granted, to explain to them a few things in connection with the Practice School. He had three recommendations to make: First, that boys and girls should be allowed to attend, as it would give the young teachers a better opportunity of learning how to manage a class when they come to teach in the public schools; second, that there would be two grades in each of the two rooms, consisting of an entrance class, first reader, beginning Second reader and ending Third reader.

In this way it will be harder on the regular teachers, but will give more practice for the student teachers, and they will have fewer pupils to attend to during the recitations. No person commencing to teach should have more than twenty-four pupils at a time.

Third, that the buildings should be fenced in and kept separate from the rest of the buildings on the ground.

The pupils for this school are to be obtained from the primary classes of the other schools. It will be a difficult matter in some cases; if they take from the Royal School they will have to have the teachers take a higher grade than the one they are now teaching.

Mr. Scott was authorized to obtain an estimate of the cost of putting up the fences.

An application from Mr. Barton and one from C. H. White for the position of assistant at the reformatory school were tabled.

Mr. Meyers was authorized to close one school on Molokai until a suitable teacher could be found.

Mr. Swain of Hamakua was given a raise to \$50 a month in his salary.

Mr. Scott reported that the school house at Maemae was all ready except the doors and windows, and as they had not come on the Australia, it was decided not to wait any longer for them, but to go ahead and complete the job.

Adjourned.

## FUNERAL YESTERDAY.

Remains of the Late Joseph Nawahi Taken to Hilo.

Large Attendance of Relatives and Friends. Crowds Along the Line—Band and Police Escort.

The funeral services of the late Joseph Nawahi were held in the family homestead, Palama, shortly before 1 o'clock yesterday. The house and the grounds were crowded with relatives and friends of the deceased, and various societies of which he was a member, long before the hour announced for the funeral.

Rev. Timeoto delivered an eulogy over the remains, in which he dwelt upon the sterling qualities of Mr. Nawahi, and the love he had for his country. During his address the people congregated paid close attention and many of them were visibly affected.

At half past one the cortege left the house, headed by the Hawaiian Band and a detachment of police under Captain Parker. Then came Undertaker Williams in a carriage drawn by four black horses. Following walked two societies of women to the number of 500, and another, the Aloha Aina, of men. The hearse, drawn by sixty-four of the friends of the deceased, was next in order. The pall bearers, J. O. Carter, Charles Creighton, David Dayton, R. W. Wilcox, W. C. Achi, S. K. Kane, J. L. Kauluko, F. J. Testa, E. K. Lilikalani, S. K. Kaaukai, Kaunamano and Kanealii.

The procession marched down King to Fort to the Kinai wharf where the casket, draped with an Hawaiian flag, was carried on board the steamer Hawaii for transportation to Hilo, where the interment will take place.

With the exception of that of the late Governor Dominis the funeral yesterday was the largest ever seen in Honolulu except in the royal families. This one partook of the same nature. Occasionally some of the older Hawaiians in the line gave expression to their sorrow by chanting the praises of the deceased and at the wharf it was kept up incessantly.

## Accident at Ewa.

A Japanese laborer on the Ewa plantation jumped from the front end of a flat car when he was within a few yards of his destination yesterday afternoon and fell under the wheels. Before the train could be stopped both trucks passed over his legs. The physician at hand bandaged him as well as possible and had the man sent to Honolulu on the plantation train. He reached the city at 7 o'clock and was removed to Queen's Hospital, where amputation was found necessary. His recovery is doubtful.

The Sanskrit language is said to have about 500 root-words.

Highest of all in Leavening Power.—Latest U. S. Gov't Report

**Royal Baking Powder**  
ABSOLUTELY PURE



## MORE OF MEXICAN COFFEE DISTRICTS.

Something of Recent Crops and Varieties of Berry.

### PART II. OF U. S. CONSUL'S REPORT

Conditions of Soil and Climate—What Gives Best Returns—Action of Rain and Winds. Plants Grown From Seeds—How Bed is Prepared and Plants Treated, Etc.

#### COFFEE DISTRICTS OF MEXICO.

Coffee is not indigenous to the country, but it was originally brought from the West Indies about 1790. Still, it was not until 1818 that the plant was properly cultivated, when Don Juan A. Gomez, the benefactor of Cordoba, demonstrated to the world that Mexico truly had the soil and climate essential to the raising of coffee.

The tree is cultivated in the cantons of Acayucan, Chicotepec, Cosamalapa, Coatepec, Cordova, Huatusco, Jalisco, Jalapa, Minatitlan, Misantla, Orizaba, Ozuama, Papantla, Tuxpan, Tuxtla, and Zongolica, State of Veracruz; in the municipalities of Balancan, Cardenas, Comalcalco, Cunduca, Frontera, Huimanguillo, Jalapa, Jalpa, Macuspana, Nacajuca, Paraiso, San Juan Bantista, Tacotalpa, and Teapa, Tabasco; in the departments of Chiapas, Chilon, Comitlan, La Libertad, Mezcalapa, Pichucalco, Simojovel, Soconusco, and Tuxtla, Guatemala; in the districts of Choapam, Cuicatlan, Ejutla, Ixtlan, Jameltepec, Juchitlan, Juquila, Juxtlahuaca, Miahuatlan, Pochutla, Tehuantepec, Teotitlan, Tlaxiaco, Tuxtepec, Villa Alta, and Yauatepec, Oaxaca; in the districts of Atlixco, Chautla, Huanchinango, Matamoros, Tepeji, Tehuacan, Tetela, Tezintlan, Tlatlaupul, Zacapoxtla, and Zicatlan, Puebla; in the districts of Hueyutla, Jacala, Molango, Tenango, Tulancingo, and Zacualtipan, Hidalgo; in the municipality of Jalpan, Queretaro; in the partidos of Ciudad de Valles, Hidalgo, Tamazunchale, and Tancanhuitz, San Luis Potosi; in the districts of Cuernavaca, Joncatepec, Morelos, Tetejala, and Yauatepec, Morelos; in the partidos of Sultepec, Temascaltepec, Tenancingo, and Valle de Bravo, Mexico; in the districts of Alarcon, Aldama, Allende, Bravos, Galeana, and Morelos, Guerrero; in the districts of Apatzingan, Arrio, Coalcoman, Jiquilpan, Tacambaro, Uruapan, Zamora, and Tlaxiaco, Michoacan; in the cantons of Autlan, Ciudad Guzman, Guadalupe, La Barca, Mascota, Sayula, and Tequila, Jalisco; and in the departments of Ahuacatlan, Acaponeta, Compastela, and Tepic, Territory of Tepic; and in the districts of Alvarez, Centro, Colima, and Medellin, Colima.

#### COFFEE CROP OF 1895.

The total production of coffee in 1895 was 24,537,959 kilograms (53,983,509 pounds), distributed among the different States as follows: Chiapas, 1,997,682; Colima, 338,282; Guerrero, 13,528; Hidalgo, 400,455; Jalisco, 166,216; Mexico, 106,879; Michoacan, 477,114; Morelos, 93,132; Oaxaca, 9,784,443; Puebla, 1,278,772; Queretaro, 4,417; San Luis Potosi, 568,118; Tabasco, 268,201; Tepic, 63,237; and Veracruz, 8,977,482. The production of the country represents more than 50,000,000 trees. Since 1892, the States which have increased their plantations more than twofold are Chiapas, Oaxaca, Veracruz, and Puebla. The ratio increase in the total production for the last two or three years is about 33 per cent. annually. The consumption keeps pace with the production. As railroads open up new markets and transportation becomes cheaper, the working classes are becoming habituated to the daily use of the aromatic bean. Moreover, the exportation is increasing in ratio every year. The United States imported from Mexico in 1888 more than 7,000 tons; in 1890, 10,333 tons; in 1891, 14,044 tons; in 1894, 16,980 tons; and in 1895, 17,631 tons.

#### VARIETIES OF MEXICAN COFFEE.

The coffee plant mostly cultivated in Mexico is a subvariety of the mocha, or Coffea arabica. This is an evergreen, partaking more of the nature of a shrub, which, in a state of cultivation, varies in height from 5 to 7 feet. The range of this species is at elevations of from 1,000 to 5,000 feet above sea level, south of latitude 22 deg. north, where the temperature does not fall below 55 deg. F., still, the most favorable climate for it would be where the temperature does not fall below 60 deg. nor rise above 80 deg. in the shade; as to humidity, there should be from 75 to 150 inches of rain the year, and the plant should be irrigated during the dry season, if required.

The myrtle kind, which is considered as second in quality, is also extensively cultivated. It is very similar to the java, and is distinguished from the mocha variety by the leaf being larger and the corolla smaller. This plant is harder than the mocha kind and will stand higher temperature; it is mostly cultivated in the Cordoba district. It

will thrive well at an elevation of from 500 to 3,000 feet above sea level.

It is the opinion of the writer that Liberian coffee would thrive in the hot climates of Yucatan, Campeachy, Tabasco, and Veracruz. This is the hardest of all the coffee trees adapted to the climates of Mexico, and will stand a very high temperature.

#### CONDITIONS OF SOIL AND CLIMATE.

As the coffee tree has a long taproot, it will thrive better on land where the soil is deep. The best soil in Mexico is a well-drained, loamy one, either of a virgin mountainous composition, or of a volcanic nature, is very suitable and less manuring is then for the plants, as the rocks are continually adding to the soil by the decomposing action of the air, and other natural forces.

The climate most adaptable in Mexico is that found in the mountainous regions, with a range of temperature from 55 deg. to 86 deg. F. The best coffee is grown at elevations varying from 2,200 to 4,500 feet above the sea, in sections south of Veracruz; but in locations below latitude 21 deg. north, the north limit of the coffee zone on the Gulf side, the climate being cooler, the bush requires lower elevations, ranging from 600 to 2,000 feet.

The plant is, however, cultivated by some planters at much lower levels, and even within a few miles from the seashore. For instance, in Misantla, Acayucan, Nacajuca, and San Juan Bantista, Tabasco. An extremely wet climate is not favorable to the coffee plant, and it will not thrive in very exposed situations.

If proper aspect, as regards sun and winds, can not be obtained, the exposure can nearly always be modified by shelter belts of trees.

On the Pacific side, the prevailing south winds must be avoided at low elevations, and on this side the tree can be planted at much higher elevations, as the range which branches off at Jalisco and joins the Toluca Mountain and the Popocatepetl Peak breaks off the cold north winds and shelters the regions below it. As to direct sun exposure, when it is desirable to take advantage of the heat at high elevations, it is always convenient to acquire, as far as possible, a southern exposure, but where the elevation is low and the temperature is high, such an exposure would be injurious to the plant, in which case it is better to procure an eastern exposure. Generally, the action of the rains modifies the temperature in the tropics, and at elevations between 2,000 and 4,500 feet above sea level, clouds gather along the mountains almost every day before the rays of the noon sun bear their strong influence in those localities. On the Gulf side, the trees that have an eastern sun exposure, so that the sun strikes them during the morning, thrive better and yield more.

#### PROPAGATING THE PLANTS.

Coffee plants in Mexico are mostly propagated by seed, and the seedlings are either raised in seed beds, or taken up from under cultivated trees. After or at the time of commencing the clearing a sheltered level piece of land in a location within easy reach of a good supply of water is chosen for a nursery, which should have a soil of the same quality and not less fertile than that of the future plantation. The plot should be thoroughly cleared and the seed bed prepared by stirring and inverting the soil with hoes or mattocks, dug to a depth of from 10 to 14 inches and slightly raised to promote drainage. The ground is divided into sections 5 feet in width and 40 feet in length, leaving walks of 4 feet in width and at a slightly lower level than the surface of the beds, which ought to be surrounded by drains.

The number of plants in the nursery beds ought to be three times that required in the plantation, so that the planter will always have good trees to select for transplanting, with a reserve of trees for replacing those which fail.

The seeds adapted to germination must be perfectly formed and have reached a proper degree of maturity, the latter quality being recognized by its having reached full development and by falling from the mother plant. The best-formed coffee is that which is called planchuela, but the "carnacillo" (pea berry) in it should be avoided. After taking the pulp off, the berry, slightly dampened, is exposed to the sun for a day, and then the seeds are placed with their flat sides downward, at a depth of about an inch below the surface. The sower makes narrow furrows in the earth with small sticks across the ridges at a distance of 8 inches, the one from the other; another laborer follows, placing the coffee beans in the furrows, 6 inches apart, until the ridge is completed. Immediately afterward, the seed beds are watered with a sprinkler, and this is done every other day for forty days, at the end of which the seedling begins to appear. This operation generally takes place in the months of May and June, in places where the rains are early as in Oaxaca, Michoacan, Puebla, Morelos, and Guerrero, that the nursery may receive the benefit of these rains; but in Veracruz, Chiapas, and other states, it is mostly done in the months of September, October, November, and as late as December.

In production, it is safe to say that 2 pounds of coffee seeds will give from 800 to 1,000 seedlings. Having terminated the sowing, it is necessary to shelter the beds with a trellis work made of sticks, supported by forked trunks, having a height of 1 1/2 feet and enclosing the whole surface of the beds. The seed beds are then covered with damp straw or dried leaves and the trellis with banana or platanillo leaves, allowing a few interstices to permit the light to penetrate. As the seedlings appear the cover from the seed bed should be removed gradually, and in

like manner the trellis work when the plants are six or eight months old. All grass and weeds must be carefully removed as fast as they appear, and the earth watered whenever it seems dry. Some seeds may not grow, and others, as soon as the seedlings come up may wither, so it is advisable to replace them directly from the seed.

[To Be Continued.]

#### JOHN L. AGAIN IN TROUBLE.

Ex-Champion Practitioner on a Streetcar Conductor of Boston.

BOSTON, Mass., Sept. 21.—John L. Sullivan spent a few hours in a station house tonight waiting for some one to come and bail him out. The cause of the big pugilist's imprisonment was an assault upon William Humphrey, a streetcar driver. As the car came along Sullivan stood on the sidewalk and motion for it to stop. As it slowed up Sullivan stepped out, leading a big mastiff along with him. The conductor told him that the dog could not get on the car, and when Sullivan insisted the conductor pushed him off the footboard. This began the row, and Sullivan gave the conductor several blows before he could be stopped. He was arrested and remained in the station-house until midnight before he was released on bail.

#### LIST OF LETTERS

Remaining in the General Postoffice up to Sept. 30, 1896.

Abrens, W.	Austin, C.
Allen, C.	Agassiz, G.
Austin, E.	
Brown, C. H.	Barnet, J.
Braun, J.	Blair, W.
Bell, G.	Brasch, J.
Baker, G.	Brown, W.
Bellman, E.	Burgess, I. A.
Behne, C.	Bussie, L. N.
Curtis, M. L.	Campbell, M.
Cook & Son, T.	Clark, J. K.
Convers, C. H.	Conan, F.
Clark, A.	Chaplain, C.
Christley, F.	Clark, C.
Clark, T.	Cowan, G. H.
Dunn, W. (2)	Downer, W.
Deim, E.	Doyle, D. P. (2)
Davis, R.	Davis, J. M.
Duncan, T. (2)	
Forbes, J. (2)	Fox, G.
Foster, G.	
Cwin, C. N. (3)	Green, J. H.
Graham, H.	Gage, E. L.
Grew, F.	
Hulverson, C.	Hutchinson, W. K.
Hubush, Mr.	Hill, W. D.
Hanchett, S.	Hopkins, W. H.
Hobson, Mr.	Harper, J.
Hunt, H. G.	Hawkins, L. E.
Jacobson, S.	John Shooting Gally.
Joyce, F.	Johnson, O. C. (2)
Johnson, C.	
Ken, W.	Kruan, J.
Lobben, C. C.	Lane, A. L.
Ludloff, Mr.	Leonard, H.
Lanning, F.	Lloyd, C.
Lindsey, C.	Lee, A.
Lake, C.	
Meyer, Mr. (2)	Markenzie, C. B.
Monkhouse, Mr.	McDonald, P.
Murphy, P.	Meyers, H. E.
Muller, J. W.	Mills, T. W.
Marquez, C.	McKenna, D.
Marshall, M. E.	McLean, J.
Nichols, Capt. M.	Nicholas, F.
Puga, J.	Peter, S.
Peters, J.	Petersons, H.
Petersen, J. W.	Peterson, A.
Prizlie, J. G. (4)	Patterson, A.
Porter, G.	Pearce, R. S.
Peckard, Mr.	Powers, H.
Phillips, E.	
Richardson, B. (2)	Rickard, Mr. and
Rosenthal, M. (2)	Mrs. T.
Seckert, C. B.	Spring, T. B.
Smith, C. B.	Spalding, B.
Smith, E. (2)	Shaw, J. T.
Spoo, Mr.	Seffery,
Spencer, T.	Schriessler, O.
Schroeder, H.	
Thorpe, F.	Thomas, E. B. (5)
Wood, A. C.	Wallace, C. (2)
Wilbur, R. F.	Webber, H. A.
West, L. G.	Williams, F. J.
Wickander, C.	Wrenskjeld, F.
Wilkinson, T.	Wade, E. C.
Warrick, H. H.	Wood, H. S.
Wilson, J. W.	Wasson, T. R.
Wikander, F. (2)	Watson, W. D.
Farick, M. E.	Young, C.
You, W. A.	

#### REGISTRY BUSINESS.

Brakenridge, N. B. Pschoor, Dr.  
Baker, Rev. E. P.

#### LADIES.

Austin, M. Mrs.	Alexander, E. M. Mrs.
Andrews, Mrs.	
Barker, E. Mrs.	Belle, J. R. Mrs.
Brown, M. Miss.	Banning, L. V. Mrs.
Clark, C. Mrs.	Clark, A. Mrs. (2)
Clark, J. Miss.	Christian, Miss.
Daniel, M. Mrs.	
Geaton, Miss (3)	Gates, Mrs.
Hutchinson, W. R. Mrs.	Houghtaling, J. Mrs.
Harbottle, D. K. Miss	
Lidgate, A. Mrs.	Levey, A. Mrs.
Lee, P. Mrs.	Lee, J. M. Mrs.
Lewis, Miss	
Mise, C. Mrs.	
Richardson, R. Mrs.	
Swingley, M. V. Miss	Spencer, N. A. Mrs.
Shaffer, L. S. Miss	Sherman, L. Mrs.
Searles, Mrs.	
Taylor, L. K. Miss	Timett, Mrs.
VonGraevemeyer, W. Mrs.	
Welchman, W. Mrs.	Warde, A. Mrs.
Walker, J. H. Mrs.	Whitney, R. S.
Wagner, E. Mrs.	Wagner, E. Mrs. (2)
Wallace, J. Mrs.	

Parties inquiring for letters in the above list will please ask for "Advertised Letters." JOS. M. OAT, Postmaster-General.

General Postoffice, Honolulu, Sept. 3, 1896.

## OLE OLSON

IN THE

### Drill Shed

SATURDAY EVENING, OCT. 3

Benefit Tendered to

## Bob Scott

By Co. B., N. G. H.

All New Scenery!  
A Fine Cast!

New Music!

Tickets = \$1

At Hobron Drug Co.

#### STARTLING, BUT SO!

We placed an import order for five hundred dozen pairs of children's fast black stockings, 'cause we thought them cheap. Should have been here for July selling. Landed yesterday. Maker pays dearly for delay. Meant for 25 cents a pair. Lateness squeezes two pair into the price of ONE.

#### STARTLING, BUT SO!

## The Kash

I. Livingston

Manager  
WAVERLY BLOCK, HOTEL ST.

## CENTRAL MARKET

Numani Street.

THE VERY FINEST OF

Refrigerated Meat

NEW CHICAGO REFRIGERATORS.

WESTBROOK, GARES & SCHLIEF,  
Telephone 104. Proprietors.

#### THE

## Hawaiian Planters' Monthly.

H. M. WHITNEY, Editor.

Contents for September, 1896

Notes on Current Topics.  
Fruits for Export.  
Prices of Food in Mexico.  
Farmers Who Succeed.  
Notes from Hamakua, Hawaii.  
How Free Silver Works in Mexico.  
Production of Coffee in British Dependencies.  
Chemistry and Mechanics of Plowing.  
Practical Notes for Farmers.  
Notes on Sugar in Hawaii, 1896.  
How to Make Farming Pay.  
An Ostrich Farm in Florida.  
Coffee-Planting at Mackay.

HAWN, GAZETTE CO., Publishers.

## Y. MAN SING,

FASHIONABLE : DRESS : MAKER  
621 FORT STREET.

Ladies' Underwear.

Dresses made to order. Sewing guaranteed. Good stitching; if the stitches break I will repair without extra charge. Orders delivered promptly. I receive monthly fashion books.

## RUBBER STAMPS

AND  
STEREOTYPES

AT GAZETTE OFFICE.

## E. O. HALL & SON,

Limited.

Have Just Received from New York and England a fine lot of

## New Goods

Among them you will find:

CUT and GALVANIZED NAILS and SPIKES, WIRE NAILS, COPPER RIVETS and BURS, HAY CUTTERS, HAY FORKS, CYLINDER CHURNS, SHOVELS and SPADES, CAST STEEL, BAR IRON, GALV'D SHEET IRON, GALV'D BUCKETS and TUBS, CART AXLES, DOOR LOCKS, HANDLED AXES and HATCHETS, IRON and BRASS SCREWS (2000 gross, assorted),

COFFEE MILLS, CORN MILLS, BLACK RIVETS, HINGES, LAWN MOWERS, HORSE SHOES and HORSE NAILS, MOPS, BROOMS, PADLOCKS, CROW-BARS, CARRIAGE SPRINGS, SCALES, SAND PAPER, WRAPPING PAPER, WHEEL BARROWS, TRUCKS, 3000 YDS. SAIL DUCK, IRON WASHERS, IRON NUTS, CASES BENZINE, TURPENTINE, GALV'D PIPE, 1/2 in. to 2 in., MANILA and SISAL ROPE—All sizes, IRON and STEEL WIRE ROPE,—up to 2 in.,

2000 lbs. COTTON FISH LINES, CARD MATCHES, BLOCK MATCHES

#### SHIP CHANDLERY,

GUNS and AMMUNITION of all kinds.

#### Success Water Filters:

The best in the market, and a thousand other things that people MUST HAVE.

All to be seen at—

## E. O. HALL & SON'S,

Cor. King and Fort Sts.

## SPENCERIAN

STEEL PENS

Are the Best,

IN THE ESSENTIAL QUALITIES OF Durability, Evenness of Point, and Workmanship.

The Leading Commercial and School Pens in United States. Established 1860. Sold by all Stationers in Hawaiian Is.

#### H. G. BIART,

Jeweler and Watchmaker,

— TIMELY NOTICE —

That he's now at

503 Fort Street—

Souvenir Spoons and Hawaiian and Gold Wire Jewelry to Order.

#### WM. L. PETERSON,

NOTARY PUBLIC,

Typewriter, Conveyancer and

COLLECTOR.

Houses to Let. Land for Sale or Lease. Office with A. S. Humphreys, Kaahumanu street. Tel. 751. P. O. Box 365.

FOR SALE.

HOUSE and lot on Liliha, above School street. 4312-1f

#### THOMAS E. COOK, SURVEYOR.

Office with Howard & Train. Seven years' experience with M. D. Monsarrat. 4399-1m

#### AGENCY OF

Kobe Immigration Company.

Robinson block, Hotel street. P. O. Box 116. Telephone 870. 4211-1f

#### American Livery and Boarding Stables

Cor. Merchant and Richard Sts. LIVERY AND BOARDING STABLE Carriages, Surreys and Hacks at all hours. TELEPHONE 490.

Daily Advertiser 75 cents a month, delivered by carrier.



A Model Plant is not complete without Electric Power, thus dispensing with small engines.

Why not generate your power from one CENTRAL Station? One generator can furnish power to your Pump, Centrifugals, Elevators, Pumps, Railways and Hoists; also furnish light and power for a radius of from 15 to 26 miles.

Electric power being used saves the labor of hauling coal in your field, also water, and does away with high-priced engineers, and only have one engine to look after in your mill.

Where water power is available it costs nothing to generate Electric Power.

THE HAWAIIAN ELECTRIC COMPANY is now ready to furnish Electric Plants and Generators of all descriptions at short notice, and also has on hand a large stock of Wire, Chandeliers and Electrical Goods.

All orders will be given prompt attention, and estimates furnished for Lighting and Power Plants; also attention is given to House and Marine Wiring.

THEO. HOFFMAN, Manager.

#### HONOLULU

## CARRIAGE MANUFACTORY

W. W. WRIGHT, Proprietor.

## Carriage Builder

AND REPAIRER.

All orders from the other Islands in the Carriage Building, Trimming and Painting Line will meet with prompt attention.

P. O. BOX 391.

128 AND 130 FORT ST.

## C. BREWER & CO., L'D.

Queen Street, - Honolulu, H. I.

#### AGENTS FOR

Hawaiian



**FISCHER  
PIANOS.**AT THE  
**Hawaiian News Company****For Cash, or on  
Installments!**PATENT-BACK, FLAT-OPENING  
**Ledgers,  
Cash Books  
and Journals****CALIGRAPH,  
DENSMORE,  
YOST****Type Writers****Hawaiian News Company, Ltd.**  
MERCHANT ST., HONOLULU.**Murata & Co.****\*Japanese Novelties\*  
\*and Dry Goods\*****Use a Pocket Stove,  
or Japanese KAIRO!**  
**A BOON TO INVALIDS!**A substitute for the old style Mustard  
Plaster and Hot Water Bottles. Applied  
easily.**MURATA & CO.**Corner Hotel and Nuuanu  
Streets.**Safe Deposit Boxes**

WE HAVE A FEW MORE BOXES  
in our Safe Deposit Vault which are  
not yet rented. There are four sizes,  
varying in price from \$12 to \$30 per  
year. Any private papers left in  
these boxes are perfectly safe, as the  
vaults are fire-proof and are fitted with  
time locks, which makes them abso-  
lutely burglar-proof. There are two  
keys to each box, both of which are  
given to the party renting box, and  
should these keys be stolen they would  
be useless to bearer, as he could not  
open the box without our master-  
key being first inserted.

Parties leaving the Islands for their  
summer vacations will find it a con-  
venient place to leave any valuables.  
Boxes can be rented by the month or  
year as desired. Apply to

**Hawaiian Safe Deposit and Investment Co**

THE Y. M. C. A.

**EVENING SCHOOL**

WILL OPEN

**MONDAY EVENING, SEPT. 21,**And will continue for two terms of thir-  
teen weeks each.

Classes will be organized in Book  
Keeping, Elementary and Advanced  
Shorthand, Typewriting, Vocal and In-  
strumental Music, the Hawaiian Lan-  
guage, Reading, Writing, etc.

All classes are free to members. To  
others a fee of \$2 will be charged on  
entrance.

For full information read our pam-  
phlet, or ring up 427. 4396-1m

GUS, SCHUMAN, PROP. C. H. BELLINA, MANAGER

**CLUB STABLES,  
Livery and Feed Stables**Fort St., between Hotel and Beretania.  
Telephone 477. Honolulu, H. I.**J. T. Waterhouse**

For the first time in years,  
perhaps in the history of the  
country, five foreign mer-  
chant steamships have been  
in port at one time, and to  
accommodate these five  
steamers there were but two  
wharves. Evidently com-  
merce with Hawaii and the  
outer world must be grow-  
ing apace. There can be no  
doubt of it, with a rapidly  
increasing population of Asia-  
tic students and merchants  
there is no reason why the  
demand for merchandise of  
one sort or other should not  
increase, and as there are no  
manufactories here, the pro-  
ducts of other countries must  
be brought in ships.

We find it the best means,  
as the trans-Pacific train ser-  
vice is irregular. We get a  
lot of freight by these steam-  
ers, valuable goods sold at  
prices which defy competi-  
tion. Just now we want  
to call your attention to Ser-  
ges and Tweeds, in blue or  
black and light or medium  
weight. These are for men.

We have Serges in the  
same colors for ladies. So  
we have black, white or grey  
Alpaca dress materials,  
something unusually good.

It's coming on toward  
shower time -- waterproof  
serge is just a little bit better  
than anything else for wet  
weather, as it sheds water  
like a duck.

Hemstitched handkerchiefs  
for ladies, go to you at \$1.50  
to \$9 a dozen -- \$9 is high  
may be, but not for these  
goods. Lace beading in white  
or black shades and in one,  
two or three rows, is sur-  
prisingly low.

**J. T. WATERHOUSE,**  
QUEEN STREET.**TO THE PUBLIC**

Honolulu, H. I., Sept. 7th, 1896.  
Having this date resigned the General  
Agency of the **Manhattan Life In-  
surance Company** for the Hawaiian  
Islands, I take pleasure in commending  
my successors, Messrs. Bishop & Co.,  
to my friends, patrons and the insuring  
public generally.

Respectfully,  
**JOHN H. PATY.**

Referring to the card and resignation of  
our esteemed Agent, Mr. John H. Paty,  
who has served the Company acceptably  
and efficiently for many years, I have this  
date appointed Messrs. Bishop & Co.,  
General Agents for the Hawaiian Islands.

**JOHN LANDERS,**  
Manager South West Pacific De-  
partment Manhattan Life In-  
surance Co. of New York.

**Manhattan Life Ins. Co.**

OF NEW YORK.

**H. B. STOKES, PRESIDENT.****Cash Assets Nearly \$15,000,000**

Issues Policies of Insurance on  
all the Modern and Accept-  
able Plans, Free from all  
Restrictions as to  
Residence, Travel  
or Occupation.

For Particulars and Circu-  
lars, Apply to

**BISHOP & Co.**

General Agents  
Hawaiian Islands,  
HONOLULU, H. I.

**ACTIVITY AMONG  
THE WHEELMEN.****Organization of a Club to Ad-  
vocate Good Roads.****MR. DESKY MAKES AN OFFER.**

Land For a Race Track in Kewalo District.  
Two Propositions Made--An Expensive  
Luxury But the Boys Will Have it--A  
Road Race Scheduled for This Month.

About twenty-five bicyclists met at  
the hotel last night to listen to a propo-  
sition by Mr. Desky regarding a bi-  
cycle track. Charles Crane was elected  
chairman and E. Berger secretary.

Mr. Desky presented two propo-  
sitions regarding the land; first, to lease  
the land at \$1 a year for fifty years;  
second, to sell the land in fee simple  
for one-third the cost of building up  
the seven acres and preparing it for a  
track. The land is situated in Kewalo.  
The entrance to the track is from  
South street, above Hustace & Co.'s  
stable. The idea is to form a stock  
company with shares of a small value  
and to build grand stands and every-  
thing necessary for a complete track.

The tract of land consists of seven  
acres, part of which is a pond. If car-  
ried out there will be a banked track,  
with this pond in the center, connect-  
ing with the sea so as to keep it from  
becoming stagnant. The great expense  
will be in fencing the grounds, as the  
land at Kewalo is very hard, almost  
a natural cement.

The matter was finally left to a com-  
mittee of five, consisting of W. Har-  
ris, C. L. Clement, T. V. King, J. S.  
Martin and S. Crane, to find out the  
cost of fencing, building the track and  
grand stand. The offer will remain open  
for three months. After a vote of  
thanks to Mr. Desky for his offer and  
endeavor to promote bicycle riding, the  
meeting adjourned.

The organization of the Honolulu  
Road Club was completed at the club's  
headquarters, Likelike street, Tuesday  
night. Among other things it was de-  
cided that the colors of the club will  
be red and black and the emblem a  
Maltese cross. One new member who  
is just learning the mysteries of the  
wheel suggested black and blue for the  
colors and a bottle of arnica as the  
emblem, but he was voted down.

It was decided to have a handicap  
road race the third Saturday in Octo-  
ber in which members of this and rival  
clubs will take part.

In the United States the wheelman  
have become such a factor in politics  
that they have succeeded in having  
the authorities put roads, which were  
formerly neglected, into excellent con-  
dition and maintaining them.

Besides organizing the club for sport  
and exercise it is the intention of the  
members to insist that good roads  
shall be the rule in this vicinity else-  
where than on King and Beretania  
streets. If the club is successful in  
this direction a branch will be organ-  
ized in Hilo where there are at present  
but two bikes.

Among the wheelmen the matter of  
a track is just now having the earnest  
attention of riders. The offer made  
by Mr. Desky at the meeting last  
night, while liberal on his part, would  
be an expensive project to carry out.

It was suggested that in order that  
necessary funds might be raised the  
stock in a Track Company should be  
floated. But if this was successful it  
would mean that not more than half of  
the \$6000 necessary to put the track in  
order and erect grand stands could be  
raised. The balance, it was thought,  
could be secured by contributions from  
regular business men and agents for  
bicycles.

Several times in the past efforts  
have been made to get permission  
from the base ball league to build a  
track on the league grounds. Nothing  
could be done with this proposition for  
the reason that the lease on the grounds  
has not long to run and it may not be  
renewed.

A track for wheelmen is necessary  
and the nearer it may be had to the  
residence center the better. Now that  
Mr. Desky has made a liberal offer,  
nothing seems to be in the way of se-  
curing the desired end except the  
money.

The British general postoffice report,  
just issued, shows a profit of £3,632,122  
(\$18,160,610), the most prosperous year  
in its history. A grand total of 3,030,-  
000,000 pieces of mail were delivered.  
The value of property found in letters  
which were collected in the Dead Letter  
Office is \$580,000 (\$2,400,000). The  
transmitted postal orders were £54,000,-  
000 (\$270,000,000). 78,839,610 telegrams  
were sent and there was deposited in the  
savings bank departments £445,000,-  
000 (\$2,225,000,000), of which amount  
£347,000,000 (\$1,735,000,000) was check-  
ed out.

The leaves of the arum, or preacher-  
in-the-pulpit, large, arrow-shaped and  
glossy, have often caused death.

**BAND CONCERT TONIGHT.****In Honor of the Officers of the  
French Warship.**

Thanks to Minister Cooper, the offi-  
cers and men of the French war ship  
now in port will have an opportunity  
to hear the Hawaiian Band at the ho-  
tel tonight. The following program,  
arranged by Professor Berger, contains  
a number of familiar airs which the  
audience will be pleased to hear.

Part I.

Reminiscences of Gonod....Godfrey  
Overture--Fra Diavolo.....Auber  
Reminiscences of Offenbach.....Conradi  
Ka Inl. Halelani. O hoi ha.

Part II.

Overture--Call of Bagdad....Boieldieu  
Fantasia--French Melodies....Kappay  
March--El Capitan (new).....Sousa  
Quadrille--Madame Angot.....Lecocq  
The Marseillaise. Hawaii Ponoi.

**NEW DEPARTURE!**

The undersigned beg to announce  
that on and after

**Thursday Night, October 1st.****The UNRIVALED  
Anheuser Busch Beer**

Will be served on Draught at the  
"Hawaiian Hotel"

We quote from a letter of Anheuser-  
Busch Brewing Association, dated  
Sept. 8th, the following:

"Your honorable firm having repre-  
sented us for so many years, we be-  
lieve it is useless to call your attention  
to the merits of our article, but we  
should like to repeat again and call  
your attention to the fact that ours is  
THE ONLY PURE BARLEY MALT  
BEER MANUFACTURED, and corn  
cerealine and other adulterants, as  
well as acids, for the preservation of  
beer, are unknown in our establish-  
ment. With the above you may go  
before the public and publish the  
same."

**"ANHEUSER BUSCH BREWING AS-  
SOCIATION"**

This beer received the highest  
awards at the World's Columbian Ex-  
position. No conium of ours can  
add to its deservedly high reputation.  
Its introduction in any and every  
market establishes it as the favorite.  
It is without a peer! without a rival!  
and even without a competitor!

To bring it within the reach of all it  
will be sold at the prevailing price of

**12 1-2 Cents a Glass.**

Let everyone get the best for the  
least money.

**MACFARLANE & CO., LTD.****THIS NAME - QUALITY  
PLATE MEANS**

THEY YOU SEE  
STAND THEM  
THE CLEVELAND EVERY-  
TEST! WHERE!

**Clevelands Win Races**

**RACE MEET.**  
September 12th, 1896.  
WON BY  
1-8 m. open--H. E. Walker  
1-4 m. open--H. E. Walker  
1-4 m. greenhorn--M. Hare  
3 firsts, 2 seconds and 1  
third--more than any other wheel.

**Clevelands Spin to Win**

Handsome Cleveland Cata-  
logue Free, at the Agency.

**\$75 AND \$100 are the  
PRICES.****H. E. WALKER,**  
Masonic Temple. Manager.

**ENGRAVING  
AND  
STEREOTYPING**

AT GAZETTE OFFICE.

**Hard to Find:  
BUILDERS****That are Practical Men.****G. W. LINCOLN, The Contractor,**  
IS ONE OF THEMOFFICE, Republic Ave. YARD, Alakea  
Street.**WE****HAVE  
SOME  
SUITS**

Here at \$15 and \$20 that were never  
equalled at twice that price. They are  
made of hard twisted, iron finished, Royal  
Navy, Blue or Black Serge. They are Ali-  
zarine dyed; that's a dye that is absolutely  
fast, the most scientific result ever attained  
in the art of fabric coloring. The suits are  
made to our special order. That means  
they are fashionable suits, better in make  
than your easy going tailor can give you for  
thirty-three and a third per cent. more  
money. Short pursed men and men who  
like to save \$20, can dress like gentlemen  
if they will come here.

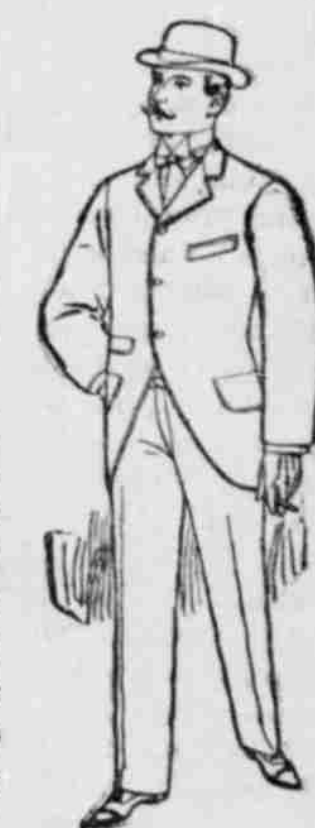
**M. MCINERNY.**

MEN'S AND BOYS' READY-TO-WEAR CLOTHING.

**We Throw Down the Gauntlet!**COMPETITION IN TRADE  
MAKES LOW PRICES.**THIS WEEK:****Gloves**In Black and Tan Colors,  
As well as a Large Line of**Undressed Kid Gloves**

ALSO, A LARGE ASSORTMENT OF

**Ladies' Shirt Waists****The Temple of Fashion.****NEW GOODS!****NEW GOODS!**

We Have Just Received a Large Stock of New Goods, consisting of  
Everything that is Desirable in

**Silks, Dress Goods, Laces**

RIBBONS, FANCY GOODS, NOTIONS, Etc.

**LADIES' WOOL SWEATERS.**  
With large sleeves, made to button on  
each shoulder. In white, blue, black  
and fancy.  
You ride a "Bike" and you must have  
a sweater to keep in the swim.

**IN VALENCIENNE LACES**  
We have all widths, in every conceiv-  
able pattern, in white, black and butter  
color.  
Also a nice line of fine Linen Tor-  
chons.

**THE LATEST FADS IN BELTS**  
Are silver and white chamoise skin.  
They are very unique and can always  
be cleaned.

**PERSIAN AND DRESDEN RIBBONS**  
In all widths; all stylish stocks; belts  
and sashes are made from the patterns.

We make a specialty of TRAVELING SUITS and EVEN-  
ING GOWNS and guarantee the material, workmanship and  
fit to be strictly first-class in every respect.

**J. J. EGAN,**

514 FORT STREET.

**JAPANESE BAZAAR,**

No. 411 King Street, Next Door to Castle &amp; Cooke's

WE HAVE JUST RECEIVED

**Clothes Baskets and Straps, Kimono Goods**

Silk and Cotton Crepe Shirts, Silk Handkerchiefs,  
Umbrellas, Childrens' Caps, Matting and Japanese Paper Lanterns and Candles.

**K. ISOSHIMA.**



THE PACIFIC  
Commercial Advertiser.

WALLACE R. FARRINGTON, EDITOR.

THURSDAY, OCTOBER 1.

We are told by an evening contemporary that Senator McCandless and his self-appointed mouthpiece are the only persons and things that have done any good practical work in extending good roads. Shades of our departed ancestors, what portion of the earth will be claimed next? Senator McCandless has done his share in booming road improvement, but why should the mouthpiece seek to make the Senator play second fiddle? All our esteemed, etc., has ever said was that improvements were good things, and the roads "or something else" should most certainly be improved. "Or something else" of course covers a multitude of sins and gives plenty of leeway to fall in with the Senator or someone else who may be more popular at the time being.

The following tribute to Charlie Spittoben, who is a close relative to C. Spittobright, is given by Max O'Rell in his "Jonathan and His Continent": "The most indispensable, it appears—than the most conspicuous at any rate—piece of furniture in America is the spittoon. All (public) rooms are provided with this object of prime necessity; it is impossible to escape the sight of this ugly utensil. The Americans, accustomed to these targets from tenderest age, are marvelously adroit in the use of them; they never miss their aim." No criticism ever passed upon the American people is better deserved than this reference to the spitting habit. It is said that there are more tobacco chewers in the United States than in any other nation; hence the ornamentation of sidewalks and public halls. In the country, the farmer who sits on a sugar barrel in the corner grocery is not up to the mark unless he can squirt tobacco juice half way across the store and hit a seven by nine spittoon nine times out of ten. A Philadelphia reporter said recently that in going two blocks on one of the busy "shopping" streets he counted three hundred and twenty pools of tobacco juice, and all were fresh. In fact when a lady walks the street and endeavors to fight shy of the expectorations of would-be gentlemen she appears as if she were playing hopscotch. With its numerous Americanisms, Hawaii has included the spitting habit in its adopted customs. Even the Englishman with his pipe and the Frenchman with his cigarette have in many instances added the American spittoon to their list of vices. However, if men must expectorate all over the streets, it would be much more gentlemanly on their part to leave the sidewalks sufficiently clear to allow ladies to pass without constant fear of wiping up pools of tobacco juice with their skirts.

## A FEW PRACTICAL RESULTS.

Discussion of the financial problem as set forth in the United States today usually results in a series of predictions. The silverite is enthusiastic over what he believes the American Union can do towards restoring the price of silver and giving the producer more money, while the goldbug maintains that free coinage will bring all financial transactions to a silver basis and run gold out of the country. Every Tom, Dick and Harry of the two opposing parties has his theory and his prediction worked out to a nicety. But the best way to prove the silver theory is to turn to a country which has tried free coinage, and whose financiers know how the system results in practice. One of the best things which has come to our notice recently is an interview given the New York Sun by Senator Limontour, the Mexican Minister of Finance.

This gentleman has had an opportunity to study the silver coinage problem, and has also had an opportunity to chase around to get funds to pay gold bonds which go to a high premium, and this is what he says of Mexico: "Mexico has always had free coinage. The ratio is 16 2/3 to 1. Theoretically our standard is bimetallic, but of course it is really a single silver standard. It is not possible to have a double standard under free coinage. Any gold we have is immediately exported, and I have never seen any gold in circulation in Mexico. Gold is at a premium of nearly 200. We produce but little gold. Last year the output was 2,000,000 ounces, while we produced the same amount of silver as the United States, 55,000,000 or 60,000,000 ounces."

"There is keen interest in Mexico in the result of your election, because of the effect it will have upon the price of silver generally. Each time silver goes down it is a serious detriment to our country, because we have made four foreign loans payable in gold. As silver depreciates and the premium on gold is increased, it becomes more difficult for our Government to meet these obligations. Of course we have silver bonds also, which are taken up at home. The gold bonds are worth nearly double what the silver bonds are worth. It was a serious blow to us

when the Indian mints were closed in 1892 and the Sherman act was repealed in 1893, because of the fall in the price of silver which followed."

It is the same story in practice as in the prediction; silver at a ratio of 16 to 1 becomes the circulating medium, and gold held at a high premium goes out of existence. When asked about the effect of the silver standard on wages, Minister Limontour said: "They have not increased perceptibly. The same is true of Japan, where wages are very low. For this reason Japan and Mexico will, in a few years, be able to compete successfully with England and the United States because of the silver standard and low wages."

If nothing more was learned at the bicycle meeting last night, the boys were certainly impressed with the fact that bicycle tracks cost money. The size of the bill in this instance, however, is not so large as to cause a panic among the cyclists. Mr. Desky generously shows his willingness to shoulder a large proportion of the expense, and it will be many a day before another equally good opportunity will be offered the young wheelmen of the town. A good track on which fast records can be made, and a track where the spectators can see something more than the finish of the races, ought to give a new interest in bicycling, which will bring money into the club treasuries in sufficient sums to gradually shave down the debt which might be incurred at the outset.

## PERSONAL AND PECULIAR.

The Buddhist idea of hell is a place of eight divisions. In the first and easiest the sinner walks for endless ages barefooted over a landscape of red-hot needles, points up.

New sensational rumors concerning the will of Mrs. Katherine Lee Livingston Youmans have been current during the past few days. The report was to the effect that a will has been found. This caused fresh trouble, as the surrogate had given his decision as to the heirs. As it pretty well known to readers of the Budget, Mrs. Youmans died about two years ago, and was buried at Sandy Hill, Washington county. She was a woman of much prominence, and her heirs, knowing her to have been wealthy, had radiant visions of large bequests. But no will was found. Everything about Mrs. Youmans' house was searched; even the furniture was taken apart. But no will was found. The matter went into the courts, of course—who could resist \$17,000,000?—and was there vigorously fought. The surrogate finally gave a decision and the matter was thought to be at an end. All at once a personal appears in New York paper intimating that Mr. Youmans' will has been found, and that several persons' names who were given as legatees would hear something to their advantage by communicating with the advertiser. A day or two later the personal was denounced as lacking fact for its basis. And thus the matter hangs.—Troy Budget.

The statue of Edgar Allan Poe, in Bronx park, New York, will represent the poet in a chair, with a raven at his feet.

European journals announce that Emperor Francis Joseph of Austria has conferred the Order of the Golden Fleece upon Count Goluchowski, his Minister of Foreign Affairs. This action has caused much surprise, inasmuch as this highest of all orders is seldom conferred even Count Andrassy having received it only after having added Bosnia and the Herzegovina to the realm. Count Goluchowski has been in office little over a year, and his successes are not so easily recognized as those of Andrassy were. The Order of the Golden Fleece was founded in 1429 by Philip the Good, Duke of Burgundy, and with the Emperor Charles the office of Grand Master came to the Kings of Spain. The Emperor Charles, after the end of the Wars of Succession, maintained that the function must remain his own, but the Kings of Spain went on conferring the order.

In the funeral procession which followed the body of Linton, the late professional bicyclist, his bicycle, draped in black, was led behind the hearse.

The school directors of West Salem township, in Pennsylvania, are evidently believers in the old adage about "Early to bed." The board has made a rule that that the teachers, men and women, must not attend parties, dances or any gatherings involving late hours, Friday and Saturday nights alone excepted.

Wasps are the most inveterate enemies of flies. An eminent naturalist says he has known one wasp to kill 1000 flies in a day.

Ex S. S. "Miowera" and British  
Bark "Ladas"

## 200 -- CASES NEW DRY GOODS -- 200

The above are now being opened and will  
"STARTLE THE PUBLIC."

Queen Street, Honolulu.

## First

Last and all the time Hood's Sarsaparilla has been advertised as a blood purifier. The great cures by Hood's Sarsaparilla have been accomplished through purified blood. Scrofula, salt rheum, eczema, rheumatism, neuralgia, yield to Hood's Sarsaparilla, because it eradicates the

## Last

Vestige of those impurities which have been developing, perhaps for years, in the blood. Hood's Sarsaparilla cures nervousness by feeding the nerves upon pure, rich blood. It absolutely and permanently cures when all other medicines fail, because Hood's Sarsaparilla

## Always

Strikes at the root of the disease, which is in the blood. Thousands testify that they have been absolutely cured of blood diseases by Hood's Sarsaparilla, although they had become discouraged by the failure of other medicines to give any relief. No other medicine has such a record of cures as Hood's Sarsaparilla, because

Hood's  
Sarsaparilla

Is the best—in fact the One True Blood Purifier.

Hood's Pills are the only Pills to take with Hood's Sarsaparilla

HOBRON DRUG COMPANY,  
Wholesale Agents.

## Bad Men

Cannot steal your door mats if you use our Hartman Steel Wire Mats. They never wear out, and are handy to have in the house, especially in rainy weather; which last remark reminds us that we have a line of Rain Gauges which will be of service to you at this time of the year.

Do you ever eat

## HASH?

Perhaps you do and don't know it. You see it's sometimes made into croquettes. We handle a splendid Meat and Vegetable Chopper, which operates by a crank and walking-beam attachment, the knives chopping and revolving the food so as to mince it properly.

You can own a Shoe Stand without being a bootblack. We have a serviceable, useful article that screws to the wall and has compartments for brushes and blacking, with foot-rest projection.

Does your daughter like pets? Yes! Then she undoubtedly would prefer a canary, in one of our Brass Bird Cages, to reed birds on a chafing dish. We have three sizes of cages, and sell them from \$2.50 to \$4.50, as well as painted wire cages from \$1.25 to \$2. Get one, and your canary will say the same as we do, that they are "Cheap!" "Cheap!"

## The Hawaiian Hardware Co.

## Real Estate Day

AT MORGAN'S.

Saturday, Oct. 3

At 12 o'clock, noon, at my salesroom, Queen street, I will sell at Public Auction the following

## Valuable Property at Makiki

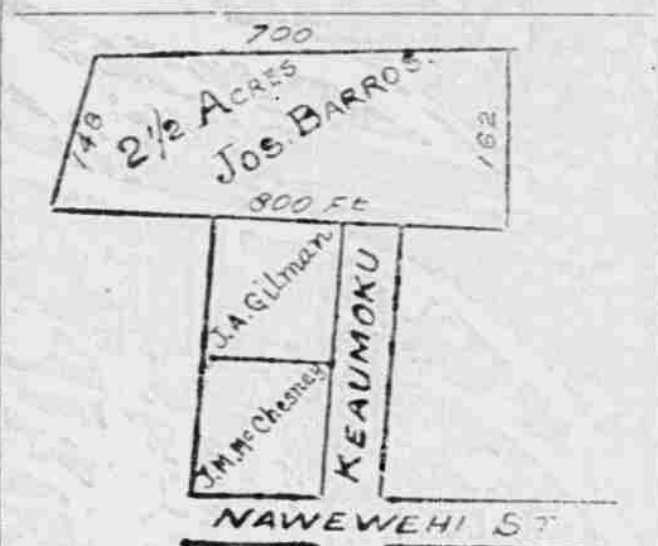

1. Large lot adjoining the residence of J. A. Gilman, Esq.; size, 800x162x700x148 ft., containing 2 1/2 acres. Elegant building site, commanding an unsurpassed view.

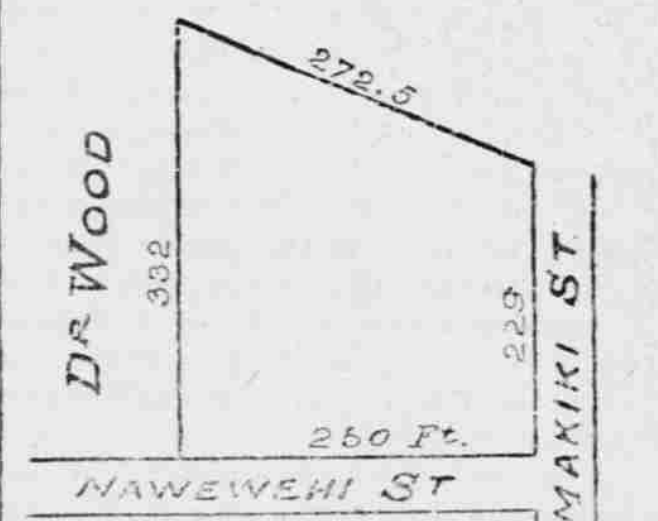

2. Large lot on the corner of Makiki and Nawauehi streets, frontage of 229 feet on Makiki street, 250 feet on Nawauehi street and 332 feet on boundary of property of C. B. Wood. Lot is nicely graded and covered with grass and is one of the finest lots in this vicinity.

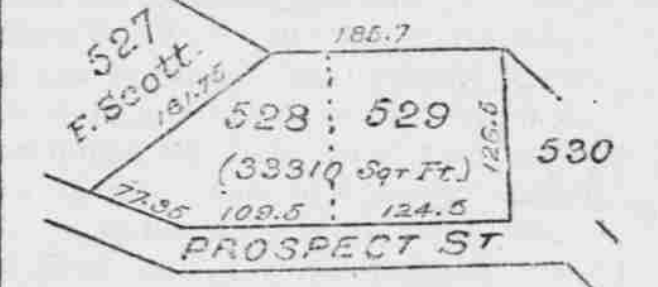

3. Two lots on Prospect street, adjoining the residence of J. F. Scott, Esq. Lots 124.5 and 186 feet on Prospect street, and from 126 to 181 feet deep.

Also, by order of E. B. Thomas, Esq., one lot on the corner of Prospect and Hackfeld streets; size, 136.9x121.8. One lot between Kapiolani and Victoria streets; size of lot, 100x164 feet, on which there are three houses.

PART OF THE PURCHASE MONEY ON ALL THE ABOVE LOTS CAN BE SECURED BY MORTGAGE.

For further particulars apply to  
Jas. F. Morgan,  
AUCTIONEER

## BRUCE WARING &amp; CO.,

Financial Agents

AND DEALERS IN

## Real Estate

We are ready to purchase large estates in the vicinity of Honolulu or Hilo, Hawaii.

Also a large tract of land in Olua or Puna, Hawaii, suitable for coffee-culture.

413 FORT STREET.

Telephone 678.

## Just Imagine!!!

20 yards of English Print for \$1.00. 15 yards of Flannelette for \$1.00. Double width Blue Serge at 50c. per yard. Honey Comb Bedspreads from 75c. to \$2.50 each. Marcella Bedspreads from \$1.25 to \$6.00 each. White Blankets from \$2.75 per pair, ALL WOOL. Horse Blankets at \$1.00 per pair. DRESS GOODS in endless variety, in all the newest colorings and designs. RIBBONS, HOSIERY, GLOVES. Take this lot in. They won't last long.

## L. B. KERR.

Queen Street, Honolulu.

## French Kids!

We have just opened  
A new line of

## French Kid Gloves

In All Shades and Sizes.

## B. F. EHLERS &amp; CO.

WAVERLEY BLOCK.

## JOHN NOTT,

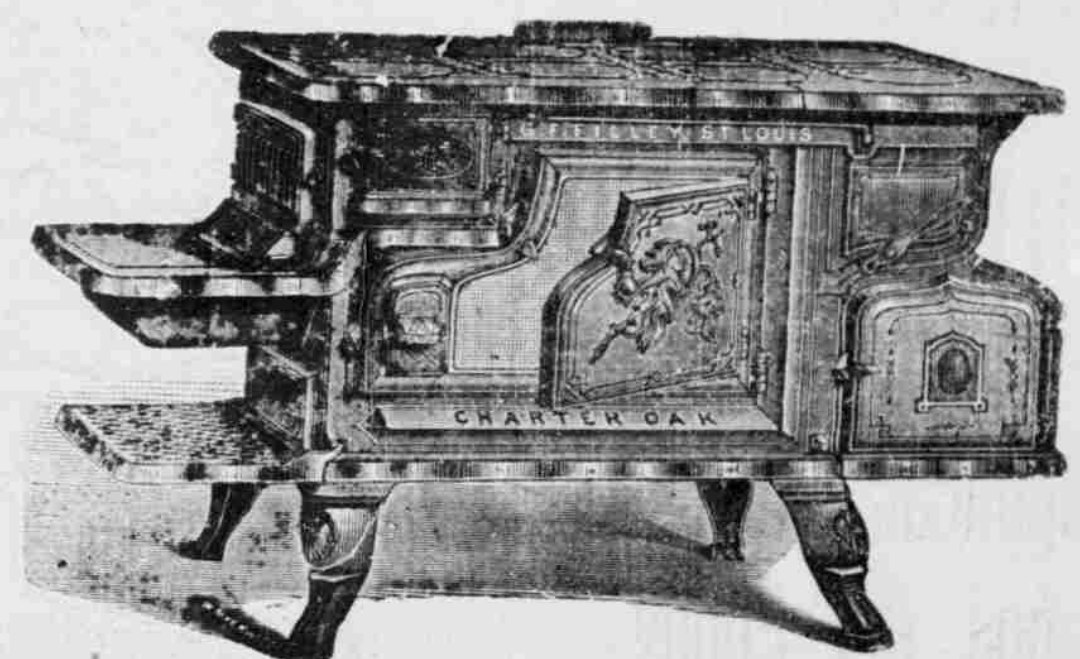

## Wrought Steel Ranges, Chilled Iron Cooking Stoves

HOUSEKEEPING GOODS:

Agate Ware (White, Gray and Nickel-plated), Pumps, Water and Soil Pipes, Water Closets and Urinals, Rubber Hose and Lawn Sprinklers, Bath Tubs and Sinks, O. S. Gutters and Leaders, Sheet Iron Copper, Zinc and Lead, Lead Pipe and Pipe Fittings.

PLUMBING, TIN, COPPER, AND SHEET IRON WORK.  
Diamond Block. 75-79 King Street.

## ROBERT CATTON.

ENGINEER.

## Importer of Sugar Machinery

Steam Ploughs, Rails and Rolling Stock,  
Cast and Wrought Iron Piping,  
Coffee and Rice Machinery.

Disintegrators, "Victoria" Cream Separators.

OFFICE AND WAREHOUSE - - - Queen Street, Honolulu.

## Seasickness

POSITIVELY PREVENTED.

## "BRUSH'S REMEDY FOR SEASICKNESS."

(ELIXIR PROPHYLACTIC.)

The Only Known Specific that will Invariably  
Prevent "Mal de Mer."

GUARANTEED PERFECTLY HARMLESS.

## Benson, Smith &amp; Co.,

AGENTS FOR THE HAWAIIAN ISLANDS.

## No More Swearing

If you use my

LINK SLEEVE BUTTONS

AND SHIRT STUDS.

A FINE LINE OF

Shirts, Undershirts,

Silk Handkerchiefs,

AND Linen Handkerchiefs

K. FURUYA, JAPANESE ...  
Robinson Block, Hotel Street.

HABERDASHER



## JORDAN'S Important News!

Just Received, by Latest Steamers, the Largest and Most Complete Assortment ever opened up in Honolulu, O.

**VELVET PILE Mats**  
**MOQUETTE And SOFA**  
**WILTON Rugs**  
**DAGHESTAN and BRUSSELS**

From the smallest to the largest sizes.

Tapestry and Velvet Pile Carpets and Stair Carpets.

CRUMB CLOTHS AND DRUGGETS.

**E. W. JORDAN**  
"NO. 10" STREET

## THE Assortment

Is the thing that catches the eye of the public; the price is governed mainly by the pulse.

In good times when money was plentiful, high prices prevailed, but when the purse strings were drawn,

### Prices Came Down.

We give you a better assortment to pick from and better furniture today for much less money than we did a half dozen years ago.

Prices today are at bed rock and can never be lower. We are not fearful of competition on prices we have now, for the same quality of goods.

In our jobbing and repair department we have the best materials and employ only the best workmen. No one can do the same class of upholstering we are doing, and our charges cannot be met.

## HOPP & CO.

KING AND BETHEL STS.

### HENRY DAVIS.

320 Fort St., cor. Fort and Merchant Streets, Honolulu.

**MERCHANDISE BROKER,  
COMMISSION AGENT,  
CUSTOM HOUSE BROKER  
AND STATISTICIAN.**  
Expert Accountant and General Business Agent.

**DAVID K. BAKER.**

**Florist** NUCANE VALLEY  
Above the Mausoleum  
All orders given prompt and faithful attention. No extra charge for delivering flowers to any part of the city. Lela Mountain Greens and Carnations a specialty.  
4258-v TELEPHONE 747.

**FERNANDES & ROZA.**

**CONTRACTORS and BUILDERS.**  
Carpentering in all its branches. All work guaranteed and promptly attended to. Orders can be left with J. M. Camara, Jr. Tel. 991.

### COUNTRY AIR PROMOTES LONG LIFE.

Breathing an Atmosphere of Purely Wards Off Deadly Diseases.

The loss of pure air, sunshine and other "free" goods and their effect on the physique of city dwellers are not adequately compensated by hygienic reforms of town life itself, while the increased number and complexity of sensations impose a greater strain upon the nervous system. The nervous degeneration which thus accrues may perhaps be checked in time by further hygienic improvement of the town and by a gradual readjustment between the nervous system and its changed environment. But meantime grave physical injuries arise directly from those very economic changes which have raised the economic condition of the great mass of the workers and have probably reduced the quantity of purely economic poverty. When we reflect that the physical injuries of town life, attested by tables of mortality and impaired muscular activity, fall most heavily upon the poor, we shall see grave reasons of industrial and social life are generally favorable to the physical vitality of the low paid worker or the residuum—that is to say, whether he gets any net vital advantage out of the higher rate of real wages which he obtains when he is working.

When we also bear in mind that each year a higher proportion of the workers are living in large towns, where the duration of life is about 15 per cent less than in the country, and that the age of enforced retirement from regular wage earning is, by reason of the strain of competition and the regulations of trade organizations, considerably earlier than it was formerly, and that an increased irregularity of employment is discernible in many of most trades, we may hold it doubtful whether the average worker of the lower order makes a total life wage which is any higher than he made formerly. The conclusion applied by Charles Booth to the whole body of workers that "in one way or another effective working life is ten years longer in the country than in town" has an important significance when we remember that each decennial census shows a growing proportion of workers subject to the conditions of town life.—Contemporary Review.

### THIS TO PREVENT SEASICKNESS.

A New York Doctor Prescribes Mixed Peppermint, Sherry and Cracked Ice.

A New York physician has originated a novel preventive for seasickness, which has the advantage of being simple and seemingly sure. At all events, it was tried with marked success upon a young woman who is always affected by the comparatively slight motion of sound steamers and railroad trains. In her case, after two doses, she was able to bear without inconvenience the rolling beyond Sandy Hook and the subsequent tossings of the voyage.

The remedy is the administration every half hour of two spoonfuls of peppermint in sherry, cooled by pouring over cracked ice. The theory of this is no less interesting than the dose itself. The young doctor argues that the swallowing of frequent small quantities of predigested and slightly stimulating food produces a sedative effect upon the stomach and counteracts the jouncing brought about by the incessant and violent motion of a ship at sea.

Other doctors have quite lately invented a seasickness cure consisting of cocaine or bromides, the latter in large doses, these being given with the design of dulling the stomach, as it were, and so preventing nausea. But it cannot be learned that any actual results have been attained in this way.—New York Herald.

### Englishmen Who Traveled.

Where one Englishman traveled in the reigns of the first two Georges ten now go on a grand tour. "Indeed," says a contemporary writer, "to such a pitch is the spirit of traveling come in the kingdom that there is scarcely a citizen of large fortune but takes a flying view of France, Italy and Germany in a summer's excursion." Gibbon wrote from Lausanne describing the crowd of English who were already thronging the beautiful shores of Lake Lemman. An interesting series of hints to "persons traveling from Britain to France" appeared in The Gentleman's Magazine for the year 1786. From them we gather that no such thing was to be had in France as ready furnished lodgings and that it was impossible to board in a "genteel family," and extremely difficult to get into "genteel company." The author adds the remark that "this keeping of good company is attended with some expense—a man must game, he must keep a carriage, and he must dress according to the fashion."—Cornhill Magazine.

### Bullets That Wear Out Guns.

There is one thing which users of the new high velocity rifle of 30 caliber have to consider, and that is the effect of the copper or nickel jacket on the grooves of the rifle. A bullet that leaves the muzzle of a rifle at a velocity of 2,000 feet a second is so wearing on the rifling, especially near the muzzle, that the accuracy of even the hardest bored rifles is seriously impaired inside of 12,000 shots at the most. The lead bullets, or those but slightly hardened with a mixture of tin, do not wear the barrels to the same extent, and the barrels last far longer.—New York Sun.

### Made a Difference.

Forrester—You live in a quiet part of the town, do you not?  
Lancaster—Not now.  
"Moved?"  
"No. Twins."—London Answers.

If a machine or device has been in public use or on sale for more than two years previous to the application this fact will generally prevent the granting of a patent.

John Hunter, the famous anatomist, once said that the feminine love of conversation was a consequence of a peculiarity in brain tissue.

Awarded  
Highest Honors—World's Fair.  
Gold Medal, Midwinter Fair.

## DR. PRICE'S CREAM BAKING POWDER

A Pure Grape Cream of Tartar Powder.

40 Years the Standard.

**LEWIS & CO.,**

Agents, Honolulu, H. I.

### OAHU.

Land long famed in song and story,  
Let me too, sing forth thy glory,  
For my feet thy soil have trod  
And my eyes have looked abroad  
On the mountains that in grandeur stand  
Like stern sentinels that guard the land.  
Whilst against thy shores are beating,  
Now advancing, now retreating,  
Waves whose sapphire blue is seen  
Mingling with a tint of green.  
O'er the sands the wavelets play,  
Murmuring music all the day.  
On thy seas calm bosom riding,  
Come the stately steamships gliding  
Like some mighty thing of life,  
Full of strength, with power rife.  
But the fairest spot to me,  
As it nestles by the sea,  
Half-way hidden by the foliage  
Of the palm's majestic shade,  
Or some other shade tree's shelter,  
Is thy charming little city,  
Honolulu!

O fair are the skies that above thee are  
And fair are the white clouds that sail  
Overhead,  
While under the feet the rich grasses are  
seen,  
That carpet the earth like a mantle of  
green.

And plants of bright foliage grow side by  
side  
With palm trees that tower in beauty and  
pride,  
While flowers rich in color and fragrance,  
adorn  
The gay, smiling gardens from even to  
morn.

And ferns, bending low in their beauty  
and grace,  
Give shade, sweet and cooling, to every  
place  
Where their roots, taking hold, find rich  
moisture and food,  
Adorning alike the home-garden or wood.

Thy homes, Honolulu, are embowered  
among trees  
That bend their proud heads if just kissed  
by the breeze;  
And birds full of life sport the branches  
Enlivening the shade with their motion  
and song.

How lovely thy homes, and thy gardens  
how fair!

They remind me of Eden ere sin entered  
there,  
And the soft-playing fountains in bright  
sparkling showers,  
Give new life and freshness to grass,  
shrubs and flowers.

The cereus, night-blooming here are found  
Freely dispensing its perfume around,  
While from its fragrant depths like fringes,  
rise  
Its clustering stamens, pointing to the  
skies;

Its velvet petals light the midnight gloom;  
We praise the wondrous beauty of its  
bloom.

O flower of queen-like loveliness and  
In the perfection of thy form I trace  
His hand, whose pencil with unrivalled  
power  
Paints richest hues in bird, and leaf, and  
flower.

Thy days are glorious 'neath the sun's  
warm ray,  
Thy nights are matchless while the moon-  
beams play.

Or when the stars, bright-twinkling over-  
head,  
In equal splendor their clear radiance  
shed;

While, sweeping from thy hillside green  
and fair,  
Comes there freshening, health-imparting  
shades,

That quickened life and freshened vigor  
spends,  
As softly, playfully, it fans the cheeks.  
O favored land that 'neath such brilliant  
skies,  
May well be called this ocean's paradise!

I linger still upon thy lovely shore,  
Enraptured thy beauty is forevermore  
Upon the tablets of my inmost heart  
Oahu! Though I from thee so soon must  
part.

With thee my thoughts would often gladly  
stay,  
Or turn to thee when I am far away.  
As 'mong the children here I may not  
dwell,  
I'll speak one lingering, one last "Fare-  
well."

ROSALIND A. YOUNG,  
Of Pitcairn Island.  
Honolulu, H. I., Sept. 27, 1896.

The first omnibus has made its ap-  
pearance in St. Petersburg.

TEL. 921 - - - P. O. BOX 301.  
**CITY FEED STORE.**  
L. H. DEE & CO.,  
OLD ARMOY, BERETANIA STREET.

Keep the "staff of life" for  
man and beast. We have the best  
goods the markets afford. Our hay,  
grain, flour and potatoes speak for  
themselves. We will have in a few  
days direct from Portland, Ore., sev-  
eral hundred sacks of the finest Ory.  
"Burbank" potatoes and "silver skin"  
onions.  
GOODS DELIVERED FREE.

## W. W. DIMOND.

### The Flies Bother

the bald headed man,  
likewise the man who has  
plenty of hair. They are  
annoyance at table and in the  
house generally. We have a  
killer that does its work with

Neatness and Dispatch.

A combination

### Thermom and Barom

is a handy thing to have  
about the house—next to a  
clock there is nothing like it,  
and we sell them in polished  
oak frames for

A Dollar Each.

We have a LEMONADE SHAKER,  
made in Temperanceville,  
Long Island, that is the most  
convenient article of the kind  
ever offered for sale. By its  
use it is impossible for the  
seeds to get into the glass  
and a little air pipe prevents  
explosion from an accumula-  
tion of gasses. WHAT DO YOU  
THINK OF IT?

A NICKLE-PLATED crumb tray  
and scraper, neat design for  
75 cents. You never saw  
anything in your life so much  
like silver that was not silver.

There's no necessity now  
for your bird to be in an old  
cage. We sell them made of  
solid brass for 75 cents each,  
regular price \$2.

*Dr. W. W. Dimond.*  
Von Holt Block.

## New Goods!

(EX MIKE MARU)

Japanese Silks, Crepes,  
Straw Hats.

SOMETHING NEW ADDED IN ALL  
LINES

—AT—

**IWAKAMI'S**  
Robinson Block, Hotel Street.

**FINE SILKS**  
RATTAN CHAIRS,  
PORCELAIN, MATTINGS, - - -  
MANILA CIGARS

**Japan and China Teas**  
ALL KINDS OF PROVISIONS,

**Embroideries and Curiosities**

**Wing Wo Chan & Co.**  
210-212 Nuuanu Street.

**JOHNNY,**  
Get Your Hair Cut!

A CLIP from our CLIPPERS  
ECLIPSES all other CLIPS.

**CRITERION BARBER SHOP.**  
PACHECO & FERNANDEZ,  
Proprietors.

**N. F. BURGESS.**

Is still at the business, repairing lawn  
mowers, garden hose, etc. Lawn mow-  
ers for rent, bought, sold or exchanged.  
Old worn out hose taken in exchange  
for labor. Machines called for and re-  
turned. All work promptly attended to.  
Ring up telephone 852. 4396-1f

## Art Goods.

The demand for colors, both  
water and oil is the surest in-  
dication of a refined taste among  
the ladies of the Islands. We  
are in a position to supply the  
demand!

A full supply of colors,  
brushes, oils, varnish and can-  
vas always on hand.

Picture framing, satisfactory  
picture framing, is due largely  
to the taste displayed in the  
selection of mouldings that  
will harmonize with the pic-  
ture. We have the taste and  
mouldings. Let us give you a  
suggestion.

**King Bros.,**  
HOTEL STREET.

**JAPANESE  
EMPORIUM.**

**S. Ozaki**

WE HAVE MOVED

From our King-street store  
to palatial quarters in the

**WAVERLY BLOCK,**  
Hotel Street.

Silk and Porcelain Goods of every de-  
scription, as well as a large assortment of  
Japanese Dry Goods.  
N.B.—Come and see us.

**HOWARD & TRAIN.**

**Architects.**

PATENT AND MECHANICAL  
DRAUGHTING.

Office—Fort street, over Bruce War-  
ing & Co.

Plans, specifications and details pre-  
pared and construction of buildings  
superintended.

## Jewelry.

My stock of Jewelry, Diamonds,  
Watches, Clocks, Ornaments, etc.,  
is complete.

**Medals of all Kinds Made**

—Latest Novelties in—

**Sterling Silverware**

Native Jewelry made in unique de-  
signs.

**E. A. JACOBSON,**

PORT STREET.  
(Wenner's Old Stand.)

**CLAUS SPRECKELS & CO.,**  
Bankers,  
HONOLULU - - - H. I.  
SAN FRANCISCO AGENTS—The Nevada Bank  
of San Francisco.

—DRAW EXCHANGE ON—

San Francisco—The Nevada Bank of San  
Francisco.  
London—The Union Bank of London (Ltd.).  
New York—American Exchange National  
Bank.  
Chicago—Merchants National Bank.  
Paris—Comptoir National d'Escompte de  
Paris.  
Berlin—Dresdner Bank.  
Hongkong and Yokohama—Hongkong and  
Shanghai Banking Corporation.  
New Zealand and Australia—Bank of  
New Zealand.  
Victoria and Vancouver—Bank of Mon-  
treal.

Transact a General Banking & Exchange Business  
Term and Ordinary Deposits Received.  
Loans made on approved security. Commer-  
cial and Travelers' Credits Issued. Bills of  
Exchange Bought and Sold.  
Collections Promptly Accounted For.

**The Yokohama Specie Bank**  
LIMITED.

Subscribed Capital ..... Yen 12,000,000  
Paid Up Capital ..... Yen 4,500,000  
Reserve Fund ..... Yen 4,130,000

HEAD OFFICE: YOKOHAMA

BRANCHES AND AGENCIES.

Kobe, London, Lyons, New York,  
San Francisco, Shanghai,  
Bombay, Hong Kong.  
Transacts a General Banking and Ex-  
change Business.  
Agency Yokohama Specie Bank,  
NEW REPUBLIC Bldg., Honolulu, H. I.

## Indurine.

### COLD WATER PAINT

Especially Designed for Inside  
Work on Factories and  
Public Buildings.

It is a dry powder which can be pre-  
pared for use by simply stirring in  
COLD WATER, and can be applied by  
anyone, and will always produce good  
work.

It is VERY WHITE, extremely re-  
flective and hardens on a wall like  
stone, and will take any tint.

It will last for years and is unaffected  
by gases.

One coat covers better than two coats  
of oil paint or whitewash.

It can be used on any surface and for  
all classes of work, even for the finest  
decorating.

## OUTSIDE INDURINE.

This Is for Outside Work.

Such as Fences, Outbuildings, Labor-  
ers' Quarters. It is a thick paste to be  
diluted with cold water, stands rain  
and exposure as well as oil paint, and  
costs but a fraction as much.

## Cold Water Kalsomine

Adapted for Dwellings, Offices and Pub-  
lic Buildings or any other place where  
KALSOMINE is used. It will not rub,  
discolor or scale off.

## LUCOL

A new Paint Oil. It comes raw and  
boiled; is superior to linseed, and covers  
with one-third less lead and pigment to  
the gallon.

P. and B. Compounds and Papers.

FOR SALE BY

**Wm. G. Irwin & Co., Ltd.**

Agents for the Hawaiian Islands.

## Take an Outing

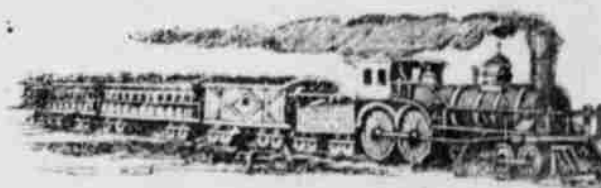

## SATURDAYS AND SUNDAYS

Trains will leave at 9:15 a. m. and  
1:45 p. m., arriving in Honolulu at 3:11  
p. m. and 5:55 p. m.

### Round Trip Tickets:

	1st Class.	2d Class.
Pearl City .....	\$ 75	\$ 50
Ewa Plantation .....	1 00	75
Wai'anae .....	1 50	1 25

## You Can Get

BOUND VOLUMES OF THE

**PACIFIC COMMERCIAL ADVERTISER**  
AND

**HAWAIIAN GAZETTE**

From 1890 to 1895.

—FROM—

THE HAWAIIAN GAZETTE CO.

## YANASE & CO.

Commission - Merchants

AND DEALERS IN

**Japanese General Merchandise**

PROVISIONS A SPECIALTY.

P. O. Box 189. Mutual Tel. 917

NUUANU AND QUEEN STS.

## 8-40-4

THIS IS THE TELEPHONE  
NUMBER TO RING UP  
If you want any Plumbing. Tin  
Work done promptly and properly.  
I am prepared to do all kinds of  
work in my line at the Lowest Pos-  
sible Rates.

## Jobbing a Specialty

**JAS. NOTT, JR.,**  
Tinsmith and Plumber.





REAR ADMIRAL FRANCIS M. BUNCE.  
The North Atlantic squadron, now commanded by Admiral Bunce, is the most powerful fleet the United States ever possessed. There are twelve modern ships—the New York, Newark, Indiana, Maine, Raleigh, Cincinnati, Columbia, Terror, Amphitrite, Montgomery, Katahdin and Massachusetts.

**Napa Soda,**  
The King of  
Table Waters,  
Is Always Pure, Bright and Sparkling.

EVERY BOTTLE WARRANTED BY THE

**Hollister Drug Co.**

Sole Agents for the Islands.

**Bookbindings**

Hawaiian Gazette Office.

**H. H. WILLIAMS**

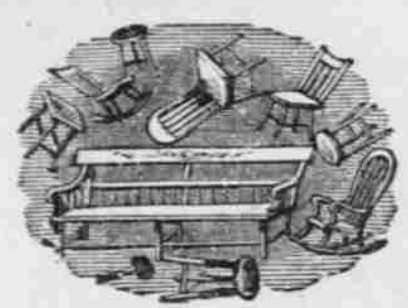

THE PIONEER  
Furniture  
DEALER.

UNDERTAKER and EMBALMER  
Of Honolulu.

MANAGER OF THE  
**City Furniture Store,**  
CORNER OF  
FORT AND BERETANIA STS.

TELEPHONES: Office, 846; Residence  
and night call, 849.

Let's Paint the Town Red!  
**STERLING, The Painter,**  
WILL DO THE JOB FINE!

We can at least get his figures and  
guarantee before contracting with any  
other party.  
Try his Prepared

**Roof Paint.**

Best and Cheapest!

Call at his office:—Union Street,  
Opposite Bell Tower. Telephone 622.

"HALF AND HALF"  
—IS A GREAT APPETIZER—  
Makes the weak stout and purifies the  
blood.  
Sold at the Empire Saloon.  
Two for 25 cents.

## THE COMMODITY TAKES A TUMBLE

Williams, Dimond & Co.'s Cir-  
cular on Sugar Question.

### CARGOES ARRIVE IN NEW YORK

Beet Crops in California—Recent Rains May  
Affect Them—The Industry Growing  
Rapidly—New Factory in New Mexico—An-  
other in Utah—State of Market in Cereals.

SUGAR.—We have no change to  
note in the prices of refined in the lo-  
cal market or for export and the price  
list of the Western Sugar Refining  
Company of July 27th, is still in force,  
which we quote as follows:

Cube, crushed and fine crushed, 5  
7-8c; powdered, 5 3-8c; dry granu-  
lated, 4 3-4c; confectioners' A, 4 3-4c;  
magnolia A, 4 3-8c; extra C, 4 1-4c;  
golden C, 4 1-8c.

These prices are subject to the usual  
rebate of 1-8c. per pound. We quote  
price for export at 4 1-2c. net cash for  
granulated.

The local market for refined has not  
ruled active and the buyers are sup-  
plying their requirements only for the  
near future. Packers and canners for  
their own consumption obtain a still  
further rebate from net prices quoted  
by the refinery.

Beet granulated is being marketed at  
1-8c. per pound below refinery net  
prices and at this difference the stock  
is moving quite freely. It has been  
estimated that the three factories in  
this state will produce during this cam-  
paign from 26,000 to 28,000 tons of  
sugar, but we have recently had light  
rains, which may prove detrimental to  
the beets now in the fields. Whether  
any injury has thus far been done, it  
is yet uncertain but a further contin-  
uance will certainly reduce the percent-  
age in the beets very materially.

Contracts have recently been made  
in the East to the amount of \$200,000  
for machinery for the Alamitos Sugar  
Co. of Alamitos, Cal. which place is  
situated near Los Angeles. This com-  
pany will make sugar from beets and  
expects to be ready for next year's  
campaign. Capacity, 400 tons beets  
per day.

A new Beet Sugar factory is also  
building in New Mexico and we under-  
stand that another factory will be erect-  
ed shortly in Utah.

BASIS.—Continued at 3 1-16c. net  
until September 1st; declined on that  
date to 3c. net, on the 17th inst. to  
2 23-32c. net, 18th to 2 3-4c. net, and  
19th no change.

The following sales have been re-  
ported, September 1st, spot 4000 bags  
at 3 1-4c. 8th, spot 800 bags at 3 1-4c.  
17th, spot Java 1500 tons at 3 1-32c.  
18th, to arrive, 3700 tons at 3c.

EASTERN AND FOREIGN MAR-  
KETS.—The general situation in the  
East has not improved since our last  
circular, but instead prices of raws  
have further declined. The market as  
a rule has been without animation and  
the business in raw sugars unusually  
small for this time of year.

Refined sugars, however, have been  
maintained at former figures, viz: 4 1-4c.  
for granulated, which is considerably  
above the parity of the raw market.

The demand for refined has been  
good, but no doubt the distribution  
would be much larger, were prices put  
on a level corresponding more nearly  
to their relative value to raws.

The European market has also ex-  
hibited dullness and has continued to  
fluctuate moderately according to  
weather reports, Root tests, Cuban  
news, etc.

London quotations for beet 88 per  
cent. test have ruled as follows since  
our last circular: August 29th, 9s  
2 1-4d; 31st, 9s; September 1st, 8s  
10 1-2d; 3d, 9s; 4th, 8s 11 1-4d; 5th,  
8s 10 1-2d; 8th, 8s 11 1-4d; 9th, 8 10  
1-2d; 10th, 8s 11 1-4d; 11th, 9s; 12th,  
8s 11 1-4d; 14th, 8s 10 1-2d; 17th, 8s  
9 3-4d, and no change since.

According to late mail advices from  
London the growing German crop re-  
quires more duty heat while some  
French districts complain of want of  
moisture and are not at all sanguine  
about exceptional results. The same  
may be said of Belgium. From Rus-  
sia no complaints are made, though  
last year's results must be considered  
exceptional.

We quote from Messrs. Czarnikow  
& Co.'s latest circular received here of  
September 5th, as follows:

The satisfactory crop accounts from  
Germany, in conjunction with the still  
large visible supplies, caused values de-  
clined at one time to 8s 10 1-2d, and  
new crop October-December to 9s 1  
1-2d. Yesterday, less favorable weather  
reports gave a certain firmness to the  
market, and prices recovered about  
1 1-2d per cwt., but the trade and specu-  
lators continue reluctant to operate,  
and as the latter have still engage-  
ments open in new crop sugar, their  
hesitation, even at the present level  
of values is, after past events, not sur-  
prising. So far, not much importance  
is ascribed to the weather now prevail-  
ing abroad, but it will be eagerly watch-  
ed during the next six weeks, on which  
depends the realization of present pros-  
pects.

In the meantime, supplies in the  
hands of dealers are being steadily  
diminished, and we ought soon to see  
more disposition on their part to cover  
present and prospective requirements.  
For America, too, there seems to be  
some chance of an improvement in the  
general condition of trade as soon as  
the pending election of a new Presi-  
dent, and with it a settlement of cur-

rency and fiscal questions, are over.  
Some moderate purchases for the United  
States have been made during the  
week, but for the moment no further  
orders have come to hand.

The German factories have been less  
sugar sellers at the lower values, but  
re-sales of second-hand holders, and  
bear operations hastened a decline to  
prices which tempted even producers  
in France, Belgium, etc., to buy back,  
and which with the outlook in Cuba  
and some other Colonies must be con-  
sidered moderate; such values are not  
likely to cause increase in sowings or  
planting next year, whilst consump-  
tion may have a chance to reduce our  
old stocks to normal proportions.

The American Cuban stocks are 15-  
000 tons up, against 33,000 tons down,  
whilst the Hamburg stock decreased  
23,000 instead of 6,000 tons.

The troubles in the Philippine Isl-  
ands are apparently more serious than  
acknowledged by Spain, and should they  
spread, they may have some bearing on  
the Manila sugar crop.

The accounts from Cuba continue  
very bad, and in some quarters the  
opinion is expressed that the coming  
sugar crop is not likely to reach this  
year's figure.

Business on the spot in cane sugar  
has again been insignificant; the few  
sales of grocery crystallized show a  
further decline of about 3d per cwt.,  
while there is no demand for refining  
grades.

Our late mail advices from New York  
of September 15th state that the mar-  
ket for raw sugar does not show any  
particularly interesting features and no  
new developments. Refiners show in-  
difference about purchasing and values  
are considered entirely nominal on the  
basis of 3 1-8c. for 96 per cent. test  
centrifugals, 2 3-4c. for 89 per cent.  
test Muscovados and 2 1-2c. for 89 per  
cent. test molasses sugars. Spot foreign  
granulated quoted nominally at 4 1-8c.  
for medium German, 4 1-4c. for fine  
German, 4 1-4c. to 4 3-8 for Dutch on  
spot and to arrive.

Private cables do not give any in-  
formation calculated to throw new light  
on the situation and have reported  
business dull in London.

London cable of above date quotes  
Java No. 15 D. S. at 10s 9d, Fair  
Refining 9s 6d, Beet, September 10 1-2d,  
October 9s 1 1-2d, First Marks German  
Granulated 10s 9d f.o.b. Hamburg, equal  
to 3.62c. net cash delivered New York  
duty paid.

Latest mail advices from New York  
of September 16th, state that holders  
are not disposed to meet buyers' views  
which are 3c. for centrifugals and  
2 3-4c. for Muscovados, and referring  
to previous sale of cargo of Javas on  
the 11th inst. to which we have re-  
ferred previously in our mail advices  
state that this is now supposed to have  
been sold at 3c. for 96 per cent. test,  
and there is a rumor that another cargo  
has been sold from store also at 3c. but  
without confirmation.

There are two cargoes of Javas at the  
Breakwater one coming to a refinery  
and the other will be stored.

The above sale is being further in-  
vestigated and should it prove correct  
the basis for Island sugars on the 11th  
inst. would be 2 3-4c. net instead of as  
previously advised.

Stock of sugar at four ports U. S.  
on above date, 292,103 tons against  
214,021 tons same time last year. Stock  
at six principal ports of Cuba by cable  
same date, 51,800 tons against 212,199  
tons same time last year. Total stock  
in all the principal countries at latest  
uneven date, September 10th, 1,373,049  
tons against 1,549,541 tons at same  
time last year.

FLOUR.—G. G. Ex. Family 3.50; El  
Donado 2.55 per bbl. f.o.b. Crown 3.45  
per 100 lb.

BRAN.—Fine 11.50; coarse 12.00 per  
ton f.o.b.

MIDDINGS.—Ordinary 16.50;  
choice 17.50 per ton f.o.b.

BARLEY.—No. 1 feed 67 1-2c. per  
ctf. f.o.b.; grd. or rolled 14.00 per ton  
f.o.b.

OATS.—Fair 90c.; choice 95c.; sur-  
prise 1.05 per ctf. f.o.b.

WHEAT.—Chicken 1.05; milling 1.10  
per ctf. f.o.b.

CORN.—S. Y. 90c. per ctf. f.o.b.

HAY.—Wheat comp. 10.50; large  
bales 11.50 per ton f.o.b. Oat comp.  
9.00; large bales 10.00 per ton f.o.b.

LIME.—90c. @ \$1.00 per bbl.

CHARTERS.—With a steady im-  
provement in consuming markets for  
wheat, freights have gradually im-  
proved since our last, and transactions  
have been on a liberal scale both spot  
and to arrive. Last charter a handy  
spot iron 31s 3d orders net, and the  
only disengaged vessel in port is held  
at 28s 6d orders. Considerable tonnage  
is due. To arrive, business has been  
done at 27s 6d and 28s 9d orders as to  
size and position. Steamers engage-  
ments continue at 28s 9d orders.

Lumber business continues dull with-  
out material change in quotations.

EXCHANGE.—London 48 days,  
\$4.82 @ 4.83; sight \$4.84 1-4 @ 4.84 3-4.

New York regular, .05c. Tele-  
graphic, .10c.

WILLIAMS, DIMOND & CO.

The Darlington, Wis., Journal says  
editorially of a popular patent medi-  
cine: "We know from experience that  
Chamberlain's Colic, Cholera and Diar-  
rhoea Remedy is all that is claimed  
for it, as on two occasions it stopped  
excruciating pains and possibly saved  
us from an untimely grave. We would  
not rest easy over night without it in  
the house." This remedy undoubtedly  
saves more pain and suffering than  
any other medicine in the world.  
Every family should keep it in the  
house, for it is sure to be needed soon-  
er or later. For sale by all druggists  
and dealers. Benson, Smith & Co.,  
agents for the Hawaiian Islands.

The temperature of a man in ordi-  
nary good health is 98.6 degrees Fahr.  
That of a snail is said to be 76 degrees;  
of an oyster 82 degrees, while that of  
a chicken is as high as 111 degrees.

**THE QUEEN HOTEL.**

Nuanu Avenue.

C. BUSCHJOIST, : : MANAGER.

Just opened. Large airy rooms. All  
opening on spacious veranda.  
Rooms \$1.50 to \$3.00 per week.



We will place before the Hono-  
lulu public, the

**FINEST ASSORTMENT OF SHOES**

ever imported. Mr. Wm. H. Mc-  
Inerny has selected these personally  
in the States, and will open them  
up in their new

**Mammoth Shoe Store**

after his arrival on the Australia, September 28, 1896.

**McInerny's Shoe Store.**

We Are Now Selling a Special

**CANE KNIFE**



Made to Remedy the Defects of Those Formerly Used Here.

EX "AUSTRALIA," AN INVOICE OF THE FAVORITE

**Revere Garden Hose**

Scissors, Shears, Hair Clippers,  
Packing of All Kinds, Feather Dusters,  
Brushes in Great Variety, Shelf Hardware,  
And Another Consignment of

**"SECRETARY" PLOWS.**

**PACIFIC HARDWARE COMPANY, Ltd.**



**Tobacco,**  
**Cigars,**

**Pipes and**

**Smokers'**

**Articles.**

WHOLESALE AND RETAIL.

**HOLLISTER & CO.**

CORNER FORT AND MERCHANT STREETS.

Import direct from the principal factories of the World.

**ENTERPRISE PLANING MILL,**

PETER HIGH & CO., Proprietors.

OFFICE AND MILL,

Alakea and Richards Streets, near Queen, Honolulu, H. I.

—: MOULDINGS —:

**Doors, Sash, Blinds, Screens, Frames, Etc.**

TURNED AND SAWED WORK.

Prompt attention to all orders.

TELEPHONE: 55.

**H. E. MCINTYRE & BRO.,**

EAST CORNER FORT AND KING STREETS,

Importers and Dealers in

**Groceries, Provisions and Feed.**

New and Fresh Goods received by every packet from California, Eastern States  
and European Markets.

Standard Grades of Canned Vegetables, Fruits and Fish.

Goods delivered to any part of the city. Satisfaction guaranteed.

Island trade solicited.

P. O. BOX 145.

TELEPHONE NO. 92.



## LOCAL BREVITIES.

Advertised letter list in this issue.

Wm. A. Bowen's residence on Kinau street is for sale.

A married couple desires two or three rooms for light housekeeping.

For Japanese wines and liquors patronize S. Kimura, Allen street.

Attorney General Smith will leave for Kohala on Tuesday to attend court.

French kid gloves in all shades and sizes just opened up at B. F. Ehlers & Co.

The October Delinquent is now ready at Mrs. Hanna's, also the October patterns.

It is probable that arrangements will soon be made for a hospital at Hilo, Hawaii.

Company A will hold a business meeting at 7:30 o'clock this evening in the Drill Shed.

Pacific Lodge No. 822 will hold a special meeting this evening. Work in Third Degree.

The children's dancing class conducted by Mrs. Gunn will meet on Monday afternoon at 3:30.

"Listen to what the Dickie bird says" about the Hawaiian Hardware Co. in their ad. of today.

A reception at the residence of L. A. Thurston and wife yesterday was tendered to Mrs. Thurston's sister.

Charles Desky will leave on the Australia en route to New York, where he will meet his wife, who has been in Europe.

The captain and officers of the U. S. S. Adams will hold their usual monthly reception Friday afternoon from 3 to 6 o'clock.

The Meteors had a successful ride last night to Waikiki. The evening rides of this club are becoming more and more popular each time.

The H. A. A. C. foot ball eleven will meet the First Regiment in a practice game at the Makiki base ball grounds Friday afternoon at 5 o'clock.

The Star base ball team's share in the receipts for the season was \$131, and expenses \$128. The balance will probably be invested in a permanent fund.

W. H. Hall, taxidermist at the Bishop Museum, severs his connection with that institution this week and leaves for the coast by the Australia on Saturday.

The flag over the Executive building was at half mast yesterday during the funeral of Joseph Nawahi. Minister Cooper was a caller at the Nawahi home during the services.

"Silver Skin" onions and "Burbank" potatoes can be procured of the "City Feed Store," L. H. Dee & Co., Old Armory, Betanania street. They keep hay, flour and grain of all kinds.

Hugo Fisher is engaged on a number of oil and water color paintings of Hawaiian scenery, which he will exhibit some time in November. The collection will number about twenty.

For carpets, mats and sofa rugs call on E. W. Jordan. He has taken all the retail trade in that line by arrangement from Theo. H. Davies & Co. and now has opened up the largest assortment to the retail trade Honolulu has ever since.

Akai, the Chinese lad who was shot by a companion on Tuesday, died at the Queen's Hospital at 6 o'clock yesterday morning. Dr. Wood gave a certificate of death from gunshot wound of the brain. The boy was unconscious from the time of the shooting until his death.

Insurance companies have refused to insure S. C. Allen's cottages on King street owing to defective electric light wiring. The work was done before the Hawaiian Electric Co. was organized and was not in accordance with the rules laid down by the Board of Underwriters.

A committee has been appointed to make arrangements to give a reception for the opening of the Myrtle boat house. It is now being painted, and when finished will have one of the best dancing floors in the country. The lanai is light and airy and is about 28x60 feet.

While the Peking was in port on Monday, Mrs. and Miss Hunt, Mrs. L. Young, Mr. and Mrs. McCormick, passengers on that vessel, Mr. and Mrs. Harry Lewis of Honolulu and Captain Brown of the steamer Aztec were the guests of Mr. and Mrs. W. W. Dimond at their Waikiki home. The guests were entertained with canoeing and afterwards at an elegant repast.

Attorney Geo. A. Davis yesterday filed the petition of John H. Schnack for a writ of mandamus against Deputy Marshal Hirschcock to compel him to deliver to Schnack certain goods in his possession held as Deputy Marshal and belonging to M. S. Levy and sold to Schnack before his bankruptcy, but held by Levy. Judge Whiting granted

an order calling upon the Deputy Marshal returnable before the Supreme Court on Friday next to show cause why mandamus should not be issued.

From tonight on the celebrated Anheuser Busch beer will be on tap at the Hawaiian Hotel. To bring it within the reach of all it will be sold at 12 cents per glass. Macfarlane & Co. advertise this fact in another column of this issue.

The advance sale for Ole Olson opened yesterday and was satisfactory to the beneficiary. A large number of persons who have heard of the play and who are anxious to see it presented here by Bob Scott who performed the part so satisfactorily in the United States, called at the Hobron Drug Co. and reserved their seats for the Saturday night performance. The sale yesterday was most encouraging and there is no doubt that the theatre will be well filled.

Cammarinos' refrigerator ex Australia, Sept. 29th. A choice lot of frozen Eastern and California oysters, large crabs, fresh salmon, peaches, pears, plums of all different qualities, muscat, tokay and other varieties of grapes, celery and cauliflower. Apples of different varieties on deck.

### SACHS' WEATHER BULLETIN.

"What Charlie Says."

DIAMOND HEAD.  
September 30, 1896.  
Weather clear, wind light S. E. S. E.

## BARGAINS! BARGAINS!

## Specials: for: This: Week.

Ginghams--  
16 yards for \$1.

Bed Ticking--  
8 yards for \$1.

Brown Cotton--  
full yard wide, good quality, 15 yards for \$1.

Brown Cotton--  
20 yards for \$1.

Canton Flannel--  
9 yards for \$1.

White Goods--  
fine quality, 8 yards for \$1.

Striped Flannelettes--  
extra quality, 15 yards for \$1.

## NEW GOODS! NEW GOODS!

An immense stock will be opened this week.

NEW MILLINERY GOODS  
--- and ---

LATEST STYLES SAILORS.  
New Dress Goods, New Wash Goods.

N. S. SACHS,  
520 Fort street, Honolulu.

## RUBBER STAMPS

AT THE GAZETTE OFFICE.

### COOK'S MUSIC SCHOOL.

WARING BUILDING, BERETANIA ST.

Piano, Voice and Harmony.  
OPEN DURING VACATION.

★  
**TRILBY!**  
**TRILBY!**  
**TRILBY!**  
**TRILBY!**

A whole carload of . . .

### TRILBY WRITING PAPER

See our BIG SHOW WINDOW full of it. And the Price—Well, it's cheap. See for yourself.

### Trilby!

### Trilby!

### Trilby!

### Wall, Nichols Co.

Agents for the  
TRILBY MILLS PAPER COMPANY.

## The Women Know

Better than the men where good things can be bought cheaply. This fact is likely largely accountable for the predominance of women in the trade at this store.

We sell more shoes to women and children than to men.

It ought to be a hint to the men for they know women are shrewd buyers.

### The Manufacturers' Shoe Company.

WHOLESALE: AND: RETAIL: DISTRIBUTORS: OF: FINE: FOOTWEAR

## Grape Juice

### For Health.

There's a good deal of medicinal value in unfermented grape juice. It's chief dietetic properties is grape sugar. The sugar of the grape requires no digestion but is taken almost at once into the blood.

That's a reason for taking it for improving your health. There's another reason, perhaps the strongest, why people like

**Dr. Welch's Grape Juice,** and that is, because it is delicious. No other preparation has such a pure, wholesome, grape flavor. We have sold the others but Welch's is the kind most sought for by customers. It's the best.

To help further introduce this wholesome beverage we put the price right down to bed rock.

Full quarts, 75 cts.; full pints, 50 cts.; full half pints, 25 cts.

Get it of

**HOBRON DRUG CO., Sole Agents.**

[Price ad written by Honolulu lady]

**Ladies, Have You Got Wheels?**

You don't want to buy a wheel every day or every month, consequently you want one that you can look forward to using for years.

We recommend the **Waverley Belle,**

T. W. HOBRON, Agent. Honolulu.

## Desirable Stocks

Splendid Opportunities for Investors. Large or small lots of

**Mining, Agricultural and Oil Stocks.**

Stocks and Bonds Negotiated. Agents OLINDA RANCH CO., BAILEY OIL COMPANY. Correspondence invited.

**W. H. BAILEY & SON,**  
415 1/2 Montgomery St., San Francisco, Cal.

REFERENCES.—San Francisco: C. R. Bishop, Selby Smelting Works, Honolulu: W. O. Smith, T. W. Hobron.

## Ladies' and Gentlemen's Shoes.

A FINE VARIETY, AND ALL GRADES.

We have a Resident Buyer in the East which enables us to procure the Best and Latest in the Market.

We sell to the Trade only and our Prices will compare with any Jobbing House in the United States.

Please call at

## HYMAN BROS.,

Queen Street.

Exclusive Wholesale Merchants.



## Lawn Mowers!

## "The Globe"

Quick Cutting;  
Light and Serviceable.  
All Sizes.

## Moderate Price!

## CASTLE & COOKE,

Limited.

**HUSTACE & CO.,**  
—DEALERS IN—

**Wood and Coal**  
—ALSO—

White and Black Sand

Which we will sell at the very lowest market rates.

Telephone No. 114.

## Theo. H. Davies & Co.

(Limited.)

Merchants and Commission Agents.

DRY GOODS,  
HARDWARE,  
and GROCERIES.

## Aloha

CURLY CUT

SMOKING TOBACCO

"Dagger" Brand

New Zealand Mullet

## Seaside Resort

**WRIGHT'S VILLA.**  
A Short Distance from the Bridge  
Waikiki.

Tourists and others will find it to their advantage to visit the above resort, as they will meet with every accommodation that comfort requires.

**MRS. THOS. WRIGHT,**  
Proprietress.

## CHANG KIM,

(Late Law Clerk of Hartwell, Thurston and Stanley)

## GENERAL BUSINESS AGENT

—AND—

Interpreter of Chinese, English and Hawaiian Languages.

Office at HAWAIIAN CHINESE NEWS

Opposite the American League, King street, Honolulu, H. I.  
P. O. BOX 181.

## EAGLE HOUSE.

NUUANU AVENUE.  
**CARL KLEMMER, Propr.**

New management, Commodious rooms; Table board the finest, including many palatable German dishes.

Board and Room, per week, \$6.50 to \$7.50  
Table Board, - - per week, - - \$5.00

## Hawaiian Fertilizing Company

Importers, Dealers and Manufacturers of

## All Kinds of Fertilizers

Phosphates,  
Potash  
and Ammonia,

Separately or in Compounds. In quantities to suit. Correspondence and order solicited.

**A. F. COOKE, Manager.**

## H. W. SCHMIDT & SONS

Retailers at Wholesale Prices

VON HOLT BLOCK, KING ST.

Have again reduced their prices of

Dress Goods, Household

Goods, Tailoring Goods,

Clothing, Etc. . . .



