

The Pacific Commercial Advertiser

U. S. WEATHER BUREAU, June 9.—Last 24 Hours' Rainfall, trace. Temperature, Max. 81; Min. 71. Weather, cloudy.

ESTABLISHED JULY 2, 1889

SUGAR. 96 Degree Test Centrifugals, 4.375c. Per Ton, \$87.50. 88 Analysis Beets, 11s. 3d. Per Ton, \$87.40.

VOL. XLVII, NO. 861.

HONOLULU, HAWAII TERRITORY, WEDNESDAY, JUNE 10, 1908.

PRICE FIVE CENTS.

TIME EXTENSION FOR WHITEHOUSE

Cannot Complete Dam on Time Because of Continued Drought.

The long continued drought in Nuuanu valley is now seriously holding back the work of completing the Nuuanu dam, so seriously that the Superintendent of Public Works is commencing to figure on an extension of the time in which the contractor has been given to complete the big work.

"If there is no rain within a very short time we will certainly have to allow Whitehouse more time, an extension on the contract period," said the superintendent yesterday. "That would be only fair. We cannot expect him to be responsible for the lack of water with which to commence his sluicing operations."

As a matter of fact there has been no sluicing at all. Just as soon as the four pumps were installed and the pipes laid up the side of the gulch to the sluicing ground, the water supply failed. There was just enough in the temporary reservoir at the time to test the pumps and find out that everything was in good working order, so good in fact that it was found that three pumps would do all the necessary work, leaving one of them always in readiness to start up in case of a breakdown of any one of the other three.

Much is dependent on the water supply for these pumps. The work of filling in the whole back of the dam, the long slope, has been left to sluicing. One of the big storms which came in quick succession last spring and damaged the work and delayed it, would be a great thing now, when everything is in readiness to cope with the biggest flow of water that might come down. "If we could have had one of those storms when the pumps were ready we would have had twenty thousands yards of fill in by this time," says the superintendent. "Just look up Nuuanu valley now. Wouldn't that make you mad? From the look of the clouds up there you would think it was raining, but it is only 'making foolishness' as the Hawaiians call it."

SCHUYLER PLEASED.

J. D. Schuyler, the engineering expert, who visited the reservoir site a short time ago for the third time, has written to Mr. Campbell, expressing his approval of the way the work is going on under his plans. The letter was written while aboard the Manchuria en route from Honolulu to the Coast. The expert said, in part:

"I thoroughly enjoyed my visit to the dam and was greatly pleased to see the decided improvement made in the general appearance of things, and the business-like aspect which the works are now wearing."

WILL LAY OFF THE MEN.

At the present time the contractor, L. M. Whitehouse, has about seventy men at the dam, but unless weather conditions are more favorable for a prosecution of the work by the end of the week he will lay off half this number, employing the rest in the quarries. There is considerable work yet to do around the spillway, but he wants to keep this for spare periods during the sluicing.

MONEY AVAILABLE FOR WALLACH, BUT---

Friends of J. Lor Wallach, now incarcerated for lack of the necessary coin to pay a \$400 fine for practicing medicine without a license, claim to have raised the amount necessary to bring about his liberty. They are hesitating to use it for the purpose for which it was raised, however, fearing that their "doctor" would no longer be at liberty than further prosecutions would be instituted against him.

Wallach has been far from having an easy time of it on the reef. For a while he passed the time by volunteering for the park cleaning gang, having a ride out to Kapiolani every morning and spending the sunny hours raking up leaves and watching the peacocks. Then he contracted a fever and was sick for some weeks, being only now convalescent. He is not yet able to work, however.

The hook worm agent is pining for the flesh pots and liberty. He has informed the High Sheriff that he has lost all ambition to shine as a healer and is ready to go back to the machine shop and earn his bread by the sweat of his brow hereafter, eschewing all phases of the Esculapian art.

LAST OF THE SHOGUNS IS SEEING THE WORLD

VICTORIA (B. C.), May 27.—Marquis Nakahiro Ikeda, fifth son of Prince Keiko Togowa, last of the Shoguns, arrived today from Japan, accompanied by Tosaku Ihara, director of the Japanese Times, and Dr. Kitamura, the family physician, on a trip around the world. He is thirty-one years old and has been adopted into the family of Totterian, subsequently marrying the heiress of that family, which descends from the Emperor Seiya.

SPERRY TO MOTT-SMITH

Commander of Atlantic Fleet Makes Many Valuable Suggestions.

Following is the letter received by Acting Governor Mott-Smith from Rear-Admiral Sperry, commander-in-chief of the United States Atlantic fleet:

Office of the Commander-in-Chief, United States Atlantic Fleet, U. S. S. Connecticut, Flagship, San Francisco, Cal., May 31, 1908.

My Dear Mr. Mott-Smith.—Your letter of the 14th ultimo has not been answered principally because I only became commander-in-chief on the 15th instant, and up to that time could not speak with authority.

In relation to police arrangements, there can not possibly be any confusion. There is a well organized system of fleet patrol in charge of officers, the senior of whom reports to the head of the police authorities in the port visited, and under his direction exercises a general supervision over all the men on shore, taking charge immediately of any man who shows the slightest evidence of being under the influence of drink, without in the least interfering with the police authority of the local force. Although we have at times landed as many as three or four thousand men per day, there has never been the slightest trouble, and I do not anticipate any in Hawaii. I enclose herewith copies of fleet special orders issued in San Francisco, which will give you an idea of the organization of the fleet patrol and the scope of its work.

You will find that within the last ten years the class of men in the service has totally changed, and there is nowhere in the world a body of working men equal to them in good character and intelligence.

The essential points in handling the men are:

(a) That not less than six convenient boat landings shall be provided, each of which will permit a 40-foot steamer to come alongside with room for convenient handling.

(b) The men have no desire to loaf in drinking saloons or other disreputable places, but they do desire to see the sights, and to that end it is desirable that, as far as possible, leaflets should be prepared and supplied to them, showing the excursions which may be made in the vicinity, the means of conveyance, and the lawful and proper fares. The principal location of trouble, if any, is at the dock, and to avoid this every possible facility should be prepared to enable the men to land and disperse quickly and to embark speedily on their return.

As for the nature of the entertainment to be supplied to the men: They are healthy, intelligent and normal young Americans, and the entertainments supplied should be such as befit that class of our fellow citizens. Several times I have been asked, particularly by the secretary of the executive committee of Hawaii on reception of the Atlantic fleet, whether or not the hula should be given as an entertainment for the men, and it seems hardly necessary to say that my answer has been an emphatic negative. It is my understanding that that dance is now, and has been

(Continued on Page Seven.)

MULAI HAFID, THE PRETENDER, ENTERS FEZ



MULAI HAFID—THE PRETENDER.

Penetrates the Moroccan Capital With 12,000 Men—Fighting Goes on in Korea—Russian Duma Attacks Grand Ducal Leaders.

(Associated Press Cablegrams.)

TANGIER, June 10.—Mulai Hafid, brother of the Sultan and pretender to the throne, has entered the capital city of Fez at the head of twelve thousand men.

THE FIGHTING IN KOREA

SEOUL, June 10.—There have been twenty-six engagements between Japanese troops and Korean insurgents since the 6th of the month. One hundred and thirteen Koreans were killed and twenty-six prisoners taken.

AFTER THE GRAND DUKES

ST. PETERSBURG, June 10.—The Duma has bitterly attacked the Grand Ducal leaders of the army, and demands their retirement.

MITCHELL FOR VICE PRESIDENT

DALLAS, Texas, June 10.—John Mitchell, the labor leader, has been endorsed by Texas Democrats as the running-mate of Bryan.

ANARCHY IN PERSIA

ST. PETERSBURG, June 10.—There is a growing state of anarchy in Persia.

PILGRIMS IN TRAIN WRECK.

NOVARA, Italy, June 9.—Nine are dead and eighty-three are injured as the result of a collision between freight and passenger trains near here. There were many aboard the passenger train who were pilgrims to a shrine to crown the image of the Virgin.

CANNON COMES OUT.

CHICAGO, June 9.—Speaker Cannon has announced his candidacy for the Presidency. W. H. Taft is still gaining in the decisions of the National Committee on contested delegations to the Republican National Convention.

THE VICE PRESIDENCY.

WASHINGTON, June 9.—Governor Guild of Massachusetts has announced that he is a candidate for the Vice Presidency. It is understood here that Secretary Cortelyou is Roosevelt's and Taft's choice.

MASSES FOR THE DEAD.

SAN FRANCISCO, June 9.—Simple requiem masses were said at St. Mary's Cathedral this morning for Prince David Kawanakoa and August Dreier. After the services the bodies were conveyed to the Manchuria, which sailed this afternoon for Honolulu.

LABORERS ATTACK JAPANESE.

IMPERIAL, California, June 9.—A race fight started here today, in which the whites employed in the picking of melons attacked the Japanese workers.

FREAR CABLES FOR STATISTICS

Wants Data Ready for Garfield When He Arrives—Work Commenced.

Governor Frear has cabled the Acting Secretary to prepare a mass of statistics and compile a large amount of information for the use of Secretary Garfield when that official arrives aboard the battleship Maine. The cablegram of the Governor was:

San Francisco, June 9, 1908 (9:35 a. m.). Mott-Smith, Honolulu. Alameda not sighted; sail Manchuria; Garfield sailed early yesterday; return cruiser St. Louis about 28th; visit all islands; possible may need Iroquois; prepare statistics of number, areas, manner, and so forth of disposition public lands by years under Territorial Government, also of immigration, also of corporations.

FREAR.

In pursuance of the requests made in it, the Acting Governor yesterday called in consultation the heads of the various departments, including Richard Ivers of the Territorial Board of Immigration, and these officials have set their office forces at work preparing the information wanted.

The news that the Secretary will return from Hawaii to the mainland on the battleship St. Louis is the first intimation that that vessel would be here.

During his stay in Honolulu, Secretary Metcalf will be entertained by Governor Frear at his home in Punahou.

SETTLING PARTY CONTESTS

(Associated Press Cablegrams.)

CHICAGO, June 10.—The Republican National Committee has settled forty-one contests. There are fifty remaining.

MORE BRYAN DELEGATES

PORTLAND, Oregon, June 10.—The Democrats of Oregon have instructed for Bryan.

KING AND CZAR MEET.

REVAL, Russia, June 9.—King Edward of England was greeted here today by the Emperor of Russia.

SEVEN THOUSAND HOMELESS.

TOPEKA, Kansas, June 9.—Seven thousand people are homeless on account of the floods.



MOROCCAN TROOPS REVIEWED.

THE WELCOME TO THE FLEET

Present at the meeting of the executive committee of the fleet entertainment and reception committee held in the rooms of the Promotion Committee yesterday afternoon, were Chairman George E. Carter, J. P. Cooke, J. E. Morgan, G. W. Smith, L. T. Peck, J. A. McManis, F. L. Waldron and H. P. Wood.

The letter from Admiral Sperry to Acting Governor Mott-Smith was read, also a letter from the secretary of the Naval Y. M. C. A. in San Francisco, stating what had been done by that organization in behalf of the fleet.

L. T. Peck stated that the Honolulu Rapid Transit & Land Co. would be very glad to meet the transportation committee relative to free transportation for the men in uniform.

The commissary committee was requested to look into the matter of providing lunch counters for the convenience of men when ashore.

The matter of appointing for ten public comfort stations was deferred until it has been ascertained how many private buildings will be available.

Secretary Wood was requested to ask the chairmen of the various subcommittees to visit the Promotion Committee's rooms from time to time and to consult with the secretary with regard to the official program.

The meeting adjourned till 1:30 p. m. today.

INSPECTOR RESISTED.

Board of Health Inspector Vivichaves yesterday ran foul of a belligerent Chinese named Lee Koon Yun who objected to the inspector's manner of directing him to clean his premises. The result of the encounter is a charge of assault and battery against the pake at the police station.

20 Per Cent Discount

Sale Continues

TEN DAYS ONLY

and is now on.

Every article in the store at the reduced price.

Kimonos, Silk and Cotton

Fans, Parasols, Figured Cotton Crepe by the piece

These are great bargains. Never such value in the lines shown. We are overstocked and must clear the shelves.

SAYEGUSA

Nuuanu Street, Above Hotel Street.

USE



THAT IS THE BUTTER FOR YOUR TABLE.

MAY WE SUPPLY YOU WITH IT?

SOLD AND GUARANTEED BY

C. Q. Yee Hop & Co.

TELEPHONE 251.



Colonials are Stylish

This week it is a Golden Brown Suede Colonial, with pearl buckle that will not tarnish and which always looks well.

Ask for No. 479.

Manufacturers' Shoe Co., LIMITED

1051 FORT STREET TELEPHONE 282

Premo Film-Pack Developing Tank

SOMETHING NEW.

The problem of developing films from the Premo Film-Pack, and cut films generally by the tank method has been solved in a wonderful manner.

Call and see the new Premo Film Tank. You'll be enthusiastic about it sure.

If you cannot come write for booklet.

HONOLULU PHOTO-SUPPLY COMPANY

"Everything Photographic."

HOW FLORIDA STOOD TEST

Monitor Caught Heavy Blow From Twelve-Inch Projectile.

OLD POINT COMFORT (Va.), May 27.—The biggest naval gun, the heaviest projectile and the highest explosive known, combined with close range and deadly aim, were today allowed to work their full havoc on the turret plate of the monitor Florida. The result is declared to be a victory for turret construction, and this notwithstanding the eleven-inch hardened steel plate was blackened, broken, the seams of the turret sprung and the rivets and screws loosened and twisted.

It was not five minutes after the terrible impact that the finely balanced mechanism of the turret was being worked with perfect ease, and the twelve-inch gun on the left side was trained at will. Inside the turret where stand the gunners and gun crew the havoc was much less apparent than from the outside. Examination showed that of the many delicately adjusted instruments for fire control, sighting and operating the turret, few if any were out of working order.

"If this had happened in battle the Florida would be fighting yet," said one of the Rear-Admirals, with enthusiasm.

NEW MAST STANDS TEST.

Then followed a futile attempt to destroy the newly-designed woven wire fighting mast on the stern of the Florida. After five shots of the guns had gone through it the mast stood firm. Forty shots would not bring it down, and no enemy would waste ammunition and time shooting at it," was the expert comment.

It was predicted that all new ships will be equipped with battle masts of this description.

The scene of the demonstration was Hampton Roads. The Florida, which had been in the hands of experts for some time, lay with steam up, her nose pointing out through the Virginia Capes near Thimble Shoal Light and about four miles from Old Point Comfort. Just 342 yards on the inside of the Florida lay her sister ship, the Arkansas.

"This is such a test as would never occur in actual warfare," remarked a Rear-Admiral, as the big party of officers boarded the Arkansas. "The aim will be perfect; the distance is so close that the impact will be at its full velocity and the part of the Florida to be hit is weakest."

A strip of canvas was stretched between two masts on the turret of the Florida. The Arkansas fired a twelve-inch projectile at the canvas to get the range. There was a crash, a roar, the monitor kicked back in the water and sprang up again, and when the canvas target came into view it had a hole through its lower half. Then the turret of the Florida was swung around so that her guns and those of the Arkansas looked squarely at each other.

TURRET WITHSTANDS SHOCK.

At 10:42 the "big noise" came, two crashes so close together that they sounded like one. The twelve-inch projectile had hit its target. It was a crash, a flash and a cloud of yellow smoke quietly drifting away over the top of the Florida. What was left was a big black wound. Just to the right of the right gun there was what looked like a hole. The officers went to the Florida, but before they got there her crew of twenty or thirty "tars" from the receiving-ship Franklin, officered by Commander John G. Quimby, commanding; Lieutenant Joseph K. Tussig and a gunner, had come up from the hold and were looking over the damage.

The plate had been broken through from the gun port to the edge just above and just below where the shell struck. The broken piece had been driven into the turret several inches, but not the thickness of the plate, so that no hole was actually made.

Officers entered the turret at once and its mechanism was operated, the turret being swung completely around each way and the left-hand gun trained.

SHOTS FIRED AT NEW MAST.

But the turret bore evidence of a fight. The paint along the seams had disappeared, many of the seams were

sprung, bolts were loosened and slivers of the plate lay around. A board dummy on the inside was intact and the opinion of officers was that even with the terrific impact the gunners in the turret would not have been injured. The mechanism in the turret bore no evidence of damage.

Attention was next turned to testing the fighting mast. The first shot at that structure was fired from one of the four-inch guns of the Arkansas, and, besides piercing an iron-plate target at its base, it cut one of the supporting pipes and injured others. The second hole was from the same gun and cut two tubes a little higher up and on the other side of the mast. The third shot missed, and then the order was given to fire a four-inch explosive shell high up near the top of the mast. This shook the structure and tore asunder a number of the tubes, but the mast seemed as stable as ever. The fifth and last shell was a solid shot from the big twelve-inch gun, aimed so as to hit the mast on its outer rim on the side leaning toward the water, the structure having purposely been tilted at an angle of ten degrees to make it easier to fall. This shot tore holes through many of the supporting tubes, but the mast still stood firm.

The advantage of the mast is declared to have been fully demonstrated. Its points are that it is practically indestructible with shot or shell, and has the still further advantage of weighing half as much as the old mast.

The Florida was taken to Norfolk Navy Yard to be fitted with a specially-built bulkhead into which a Whitehead torpedo is to be fired within ten days to demonstrate whether bulkheads of this type may not be profitably used to protect the hull of the ship.

TARGET WORTH OVER MILLION.

The Florida is one of a class of four monitors built for coast defense work. She was built at Elizabethport, N. J., being completed in 1903. The cost of her hull, machinery and armor was \$1,307,130, and added to these expenditures was \$211,048 for armor and armament. She is 232 feet long, fifty-four feet beam, draft 12-1-2 feet, displacement 2755 tons, horsepower 2400, speed 12 knots, coal capacity 400 tons. She has one mast and one smoke pipe. Her armor is eleven inches thick amidships, tapering to five inches at either end. She has a protected deck of armor one and a half inches in thickness. The armor of the barbettes and turret is eleven inches thick, and that of the conning tower eight inches.

Naval officers say that none of the vessels of this class has ever done anything since they were commissioned except show their utter worthlessness. The type has been set down by general consent in the Navy as a failure, and the only use suggested for these monitors is that they might be assigned to coast defense in time of war.

HIGH OFFICERS PRESENT.

Practically every bureau in the Navy Department is represented at the tests of firing upon the Florida.

The attacks upon the monitor are in direct charge of Rear Admiral Newton Ellison, chief of ordnance. This bureau also is represented by Commander W. I. Chambers, assistant chief, who made the preliminary arrangements. Other officers making observations were Rear Admiral Robert Clover, president of the Board of Inspection and Survey; Rear Admiral W. L. Capps, chief naval constructor; Captain Raymond F. Rogers, chief intelligence officer; Lieutenant Commander George B. Bradshaw, inspector of target practice; Naval Constructor R. H. Robinson, formerly on the Connecticut, and Professor Philip Alger, a member of the Board of Naval Ordnance.

Secretary Taft for the Army detailed Captain Hermann W. Schulz to observe the test. But the interest of the Army is further manifested by the presence of Brigadier General Arthur Murray, chief of artillery; Brigadier General Crozier, chief of ordnance, and Brigadier General W. W. Witherspoon, president of the Army War College.

BOARD OF HEALTH SUPPLIES.

The lists of needed supplies, accompanied by requests for bids, have been sent out by the Board of Health to the local merchants, to be tendered on by the 15th inst. The bids will be opened and the figures tabulated in time for consideration at the meeting of the Board either on the 17th or the 18th.

The Oahu Ice & Electric Co. will serve you promptly with ice at the lowest rates.

CUBAN-AMERICAN SUGAR COMPANY GETS COLONIAL

Negotiations were concluded yesterday between the American Sugar Company, said to be the largest producer of raw sugars in the world, and the Colonial Sugar Company, by which the latter concern with its extensive properties in Cuba and Louisiana, including a modern refinery, was transferred to the Cuban-American Company. The deal involves approximately \$2,000,000. Of this amount about \$1,000,000 will be given the Colonial company in stock in the Cuban-American Company. As a result of the transaction, the capital stock of the Cuban-American Company, which is now \$12,000,000, will be increased. It is also reported in usually reliable quarters that the Cuban-American Company has in view the acquisition of further properties in Cuba.

The Cuban-American Sugar Company was incorporated under the laws of New York in September, 1906, for the purpose of taking over the capital stock of the following companies: Chappara Sugar Company, Tinguaro Sugar Company (old Cuban-American Sugar Company), Cuba Sugar Refining Company, Unidat Sugar Company and Mercidita Sugar Company. The properties of the company are located in Matanzas province, Cuba, and have an annual production of 115,000 tons of sugar. The officers and directors are as follows: R. B. Hawley, president; Nathaniel Tooker, first vice president; Thomas A. Howell, second vice president;

James H. Post, treasurer, and Henry A. Clark, secretary and assistant treasurer. Besides these gentlemen the directorate includes F. T. Mollenhauer, George R. Bunker, John Farr, Pearl White, George C. Koppe, F. D. Canfield, E. A. Longa, M. G. Menocal, H. Culloch and Fred G. Howell.

The Colonial Sugar Company, which was incorporated in June, 1907, is a consolidation of the Gramacy Sugar Company, the Gramacy Finance Company and the Damuji Company. It has a refinery located at Gramacy, La., with a capacity of 1500 barrels per day of standard refined sugar; a central factory capable of crushing 75,000 tons of sugar per season, and four sugar plantations, approximating 6800 acres, with a productive capacity of 75,000 tons per annum. Near Cienfuegos, Cuba, the company owns nearly 55,000 acres of land, of which 13,000 are under cultivation, together with machinery capable of crushing 250,000 tons of cane during the season; a railroad fifty-five miles in length, a rum distillery, horses, oxen and mules and all the necessary equipment of a fully-equipped plant. The authorized capital stock is \$3,000,000, of which about \$2,700,000 is outstanding. The president of the company is John Farr, who succeeded M. R. Spelman, who was one of the original promoters of the company. The directorate includes among others: Stuyvesant Fish, H. W. Poor, J. C. Atwater, G. G. Thorne and A. H. Larkin.—N. Y. Commercial.

GRADUATION DAYS GIRL DAYS



The boy of June will be the man of July.

Ever think of the first time you wore long trousers? They were not "Sampeck" clothes.

Ours are and they are made with the same care bestowed on those for older folks. Cut by the best artists known to the manufacturers. Fit, workmanship and materials just as good as yours.

And they are made to last. Style oozes out through every pore of the garment.

For youths 14 to 20.

From \$12.50.

M. McInerny

FORT AND MERCHANT.

Reduction Sale of White Goods

Commencing Wednesday, June 10th, and will last for four days only.

LAWNS—15c Quality, 12 1-2c a yd.
10c Quality, 8c a yd.
15c Quality, 12c a yd., 40 inches wide.
INDIA LINON—35c Quality, 25c a yd.
30c Quality, 20c a yd.
17 1-2c Quality, 12 1-2c a yd.
PERSIAN LAWN—35c Quality, 25c a yd.
25c Quality, 20c a yd.
20c Quality, 17 1-2c a yd.
MULL—35c Quality, 30c, 40 inches wide.
LONG CLOTH—25c Quality, 20c.
15c Quality, 12 1-2c.
NAINSOOK—35c Quality, 25c.
25c Quality, 17 1-2c.

A. BLOM,

Opposite Catholic Church, Fort Street.

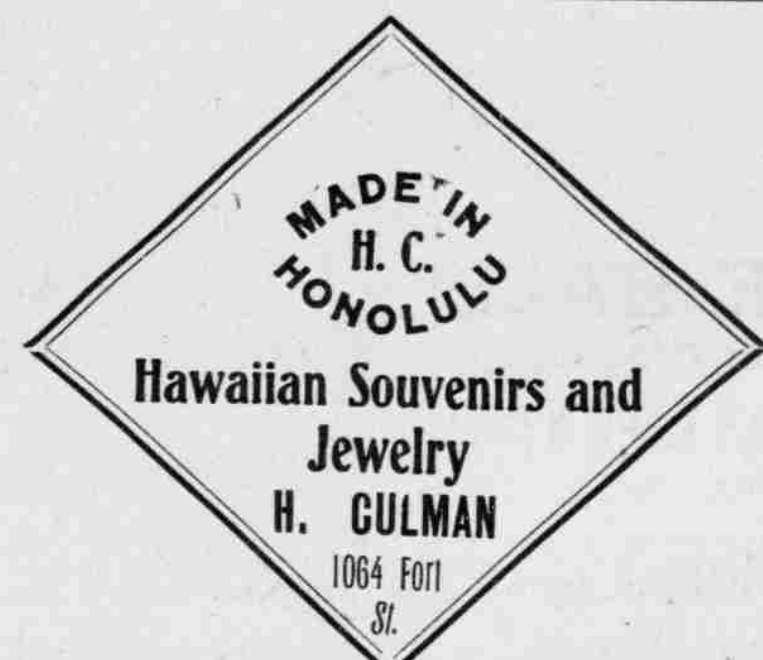

YOU MIGHT

just as well as not have a paint used that will last and look well and wear well for years.

It takes a little insistence, but it pays. With

Pure Prepared Paint

you may be sure that there is no chance of the painter's mixing in adulterated materials.

The quality of this paint is uniform, and unadulterated by the addition of any low-grade ingredients.

LEWERS & COOKE, LTD.

177 South King Street. Phone 775.

FRENCH LAUNDRY

J. ABADIE - - - Proprietor
Ladies' and Gents' Washing Done First-class.
Gloves and Ostrich Feathers.

Wool and Silk Made Cleaner by a New French Process.
Charges reasonable. Give us a trial.

258 BERETANIA STREET : : : : 'PHONE 1491

AMUSEMENTS.

HAWAIIAN
OPERA HOUSE

JUNE 11

Tremendous Success

THE

Man of the Hour

A Page from the Book on New York
Political and Social LifePresented for the first time here by
W. D. ADAMS and an Unexcelled
Amateur Company.TICKETS now on sale at WALL,
NICHOLS CO., LTD.—50c., 75c., \$1.

CHARLES R. BISHOP HALL

Oahu College

FRIDAY, JUNE 12th.

PUNAHOU DRAMATIC CLUB

Presents

PRIDE AND
PREJUDICEMrs. Steele Mackaye's Dramatization
of Jane Austin's Novel

UNRIVALED CAST

Box Plan at Wall, Nichols Co.

TICKETS.....50 and 75 CENTS

FANCY DRESS PARTY

—By—

Mrs. Gunn's
Children's Dancing
Class

To be Given at

MOANA HOTEL

Saturday, June 13, 1908

ADMISSION \$1.00

Including Dance after 10 p. m.

BASE BALL

League Grounds

SATURDAY, JUNE 13

1:30 P. M.

Diamond Heads vs. Kams.

St. Louis vs. Punahou

ADMISSION 25c.

Reserved Seats, Grandstand, 25c. Extra

CALIFORNIA THEATRE

HOTEL and UNION

MOVING PICTURES

THE QUACK DOCTOR
A JEALOUS WIFE
THE COLONIAL SOLDIER
LOVE'S CHARMSTHE ABSENT MINDED PROFESSOR
Admission.....Ten Cents
Children.....Five Cents

EMPIRE THEATRE

HOTEL AND BETHEL STREETS.

New Moving Pictures

Introducing famous subjects never
before shown here.TONIGHT! TONIGHT!
NEW FILMS"The Old Plantation"
MISS KAAL, Vocal SoloistAdmission 10 cents
Children 5 cents

4th ★ July

FIREWORKS! FIREWORKS!

Send in your orders early. Wall,
Nichols Co., Ltd.

SPORTS

MASCOTS OF
'RIGGER CLUBDoings of Junior Members of
the Sporting Seaside
Organization.

The Outrigger Club has adopted a mascot—a pair of them, in fact. Every day tiny Marie Brooke, of the Seaside Hotel, trots over to help superintend the erection of the grass houses that the Outrigger Club is putting up. Sometimes she takes with her her tame sparrow, and the two, the sparrow perched contentedly on Marie's shoulder, watch the progress of the work.

Tame sparrows, by the way, have become quite a specialty of the Seaside Hotel. Daily these intrusive little birds perch on the chairs of the guests at dinner, and noisily demand crumbs of bread. One young sparrow has taken a violent fancy to five-year-old Marie Brooke, and follows her everywhere, perching on the foot of her bed at night and on the back of her chair at table during meal hours.

Master Arthur Brown, the young son of the Commissioner of Immigration, who occupies one of the hotel cottages, also has a pet sparrow, a pert young bird that followed him home one day and almost pecked out the eye of a member of the family.

When Burton Holmes first visited the Seaside and suggested the formation of the Outrigger Club, he became a slave to little Marie, and declared that she should become its mascot, and so she has—and Marie, by the way, has just written a very cute letter to her moving picture admirer.

The Outrigger Club grounds in their present state of building operations are, of course, the frequent lounging place of all the urchins of Waikiki. Prince David's little son and daughter, who are the guests of Major Purdy, are daily visitors, and spend much of their time playing under the grass roofs of the native Hawaiian houses.

Master Arthur Gilman is also a frequent visitor, and has the honor of placing in commission the first of the fleet of outrigger canoes belonging to club members.

Dr. Humphris bought a small canoe the day he paid his dues and became a member—but alas! the canoe leaked, lacked a coat of paint, and was divorced from its outrigger. Dr. Humphris can decline the splenic coil backward, but when young Gilman began talking to him about putting on new yakas and an ama, the Doctor discreetly said, "Do so, my boy, and you are a partner in my boat."

So for a week there was boiling of pitch and tying of outriggers, then Sunday the Doctor was taken out for a trial spin in the deep. He behaved splendidly, so did the canoe, until the little captain decided to give his partner—what is technically known among the boys of Waikiki—a diploma, so he suggested that the Doctor sit further forward, selected a big wave, and down shot the canoe until she touched coral. Then there was a half-mile swim in to shore. Tom Sawyer couldn't have managed the thing better himself, and the only fly in the ointment to Master Arthur was the fact that meanwhile his chum, Harold Hustace, was doing the "Joe Harper" act, much to the delight of Ruth Soper, who under his tutelage is learning to ride the surfboard like a professional. Ruth is the leader of a little group of Punahou schoolgirls who have taken up surfing since the Outrigger Club was formed, and insist that they will have a club and clubhouse of their own if the boys' club dues do not admit girl members.

Ruth's ambition is to stand on the board and Harold is sure that she will in two more lessons.

Little Margaret Center, the charming fancy dancer, is another dainty youngster who comes to the beach frequently to take surfing lessons from the club members. In fact, it will not be long before quite a number of young girls will be able to stand on the board, something that has not been seen at Waikiki for several years.

Crews are beginning to form for canoe practice, and the expert surfboarders are also beginning to practice up the old stroke. Master Harold Hustace won the cup at the last surfing contest, but his brother Curtis, Atherton Gilman, Lane Webster and several newcomers in the field are among those named as possible winners of the first club contest.

Balls, dances, smokers and concerts are already being discussed under the open grass roofs of the Outrigger Club, and Mrs. Arnold, who now presides over the destinies of the Seaside

Hotel, but was once protegee of Queen Emma and used to stand on the surfboard with her in the good old days, is taking a deep interest in the club that now owns the land once possessed by the Queen. Mrs. Arnold and little Marie discuss quite seriously sometimes a great luau that is to take place on the grounds of the Outrigger Club, when it is expected that the club mascot will be permitted to remain up long enough to assist the friend of Queen Emma, who is to prepare the feast. There are happy days at the seaside just now, and more new boards were tried Sunday than ever before.

KAMEHAMEHA
DAY RACES

There will be three or four match races at Kapiolani Park on the afternoon of Kamehameha Day and those interested are trying to arrange a program which will fill in the time from 3 to 6 p. m.

Makakaala and the bay surprise party which defeated the black last Saturday will hook up again over a quarter of a mile.

There will also be a three-cornered race at a quarter between Judge Andrade's sorrel horse, E. H. Lewis' Shamrock and a sorrel runner from Hawaii. George Ward's Kauai horse will run a half with Duke Spencer Jr., and there is possibility of a return match between Indigo and Sure Shot at three-eighths of a mile. Indigo, it will be remembered, beat Sure Shot by a neck at the same distance a week ago.

Another event may be an automobile race with speed counting all the way. An effort is to be made to induce the Honolulu Rapid Transit & Land Co. to offer some purses. The crowd which will attend the races will certainly be large enough to warrant the company expending a little in the way of purses.

MAY EAT PIES
ON DIAMOND

The proposed pie-eating contest is taking shape and a number of local newsboys have already gone into training for the great event.

The contest will probably be held at the baseball park some Saturday before the first game. Whether the Rapid Transit Co. will issue passes for the pie-eaters is not yet known.

The S. P. C. A. are taking an interest in the affair and it is understood that they will protest against pies being used made of fruits with stones in them, such as mangoes, plums and apricots. It is feared that the hurried demolition of pies made with the fruits mentioned may lead to unpleasant results, should the stones be swallowed in the excitement of the contest.

It is rumored that the Bulletin team will compete under the name of the Elephant Ears, while the Star aggregation will go in under the title of the Open Mugs. The Advertiser team will be called either the Gobblers or the Silt Mouths.

J. W. W. Brewster will act as manager of the Star pie artists and Sporting Editor Moore of the Bulletin will coach the Vealies in the art of getting away with the pastry.

"Beans" Singer has kindly offered to provide all the pies needed at cost.

CHI BUI WON
COOPER TROPHY

The cup presented by H. E. Cooper for the Oahu College boy closing the season with the highest batting average has been won by Chi Bui Farm with a percentage of .415.

The averages of the Oahu College players follow:

	Games	At bat	Runs	Hits	Errors	Average
Chi Bui Farm	12	41	17	3	1	.415
C. Lyman	12	51	21	4	6	.412
S. Dodge	9	39	12	1	1	.400
B. Desha	11	48	16	1	0	.333
D. Townsend	11	31	10	2	4	.322
A. Lowrey	11	47	15	6	2	.319
C. Davis	11	7	25	7	0	.280
W. Lidge	11	48	13	4	3	.271
C. Akina	12	47	12	3	1	.255
Bill Hoogs	11	42	10	4	0	.238
J. Desha	9	34	7	4	1	.206

Team average—.302.
Games played, 12; won, 7; lost, 5; percentage, .583.

Kim Tong Ho is a member of the Chinese Athletics and not of the Chinese Alohas. The Ho Tong recently expelled from the Chinese Alohas is a different individual.

STEVENS-DURYEA "SIX" VICTORIES

NEW YORK, April 16th, 1908.

In this year's Fort George hillclimb contest the best climber in the stock car division evolved in the Stevens-Duryea "Six" which, piloted by P. J. Robinson, captured not only the \$3000 to \$4000 gasoline event, but the six-cylinder cup as well.

FURTHER VICTORY

HARTFORD, May 16th, 1908.

In the 174 mile endurance run of the Automobile Club of Hartford, over Hartford-Waterbury route, the light "Six" with 4 passengers averaged 15 1-7 miles per gallon of gasoline, winning the gasoline consumption test for cars over \$3000.

These victories were won over the best imported and American cars.

Here is the light "Six."

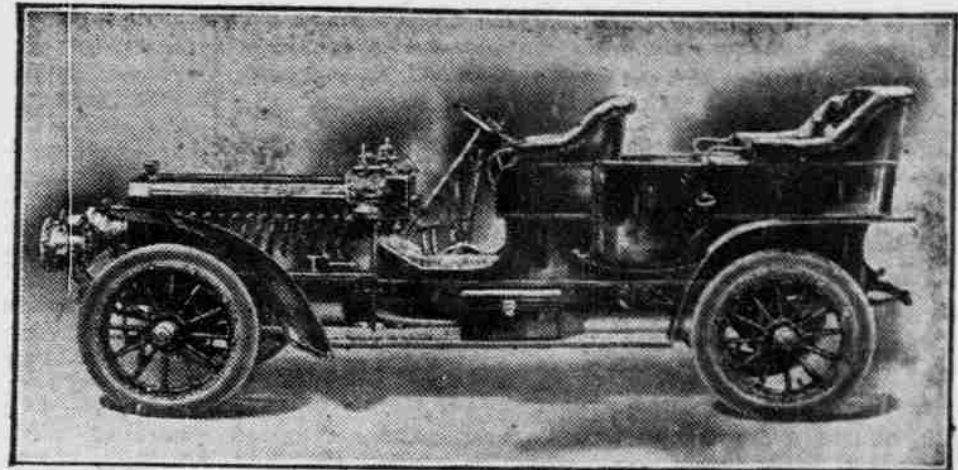

VON HAMM-YOUNG COMPANY, LTD.

Agents.

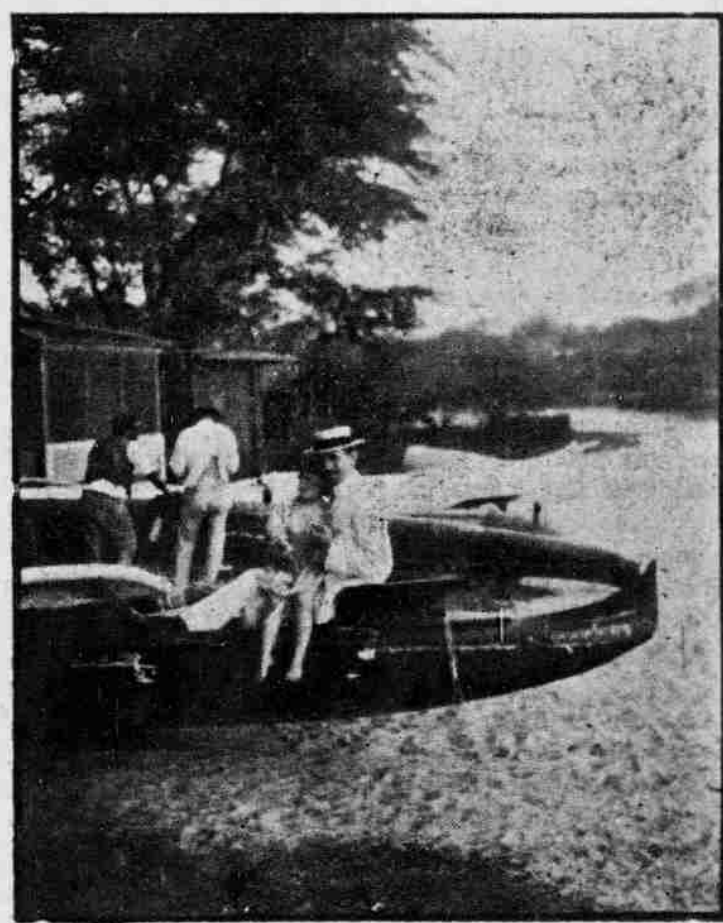

MARIE BROOKE, THE MASCOT OF THE OUTRIGGER CLUB, AND HER PARTICULAR FRIEND, BURTON HOLMES.

Base Hits

Reuter was in fine form Saturday, with speed to burn.

Lota and Bruns acted the part of tumblers in their mix-up at first.

Fern was all there with the willow, doing much to bring the game home for his team.

Mackenzie, for his first season in the big league, is doing well, especially in his hunting.

Soares changed positions with Barney, and then retired with a nasty gash on his "meat hand."

Olmos seldom misjudges a ball, but was certainly off when taking Henderson's pretty hit in the third.

Leslie was wild and in poor form to relieve Chillingworth, who was doing nicely at the time of his release.

The Kams, have that winning streak again, and with a little encouragement there'll be no holding them at all.

Kia put a stop to the Jewels' chance of winning by making one more of his impossibles, retiring the side at a critical moment.

Davis redeemed his bad throwing by planting one over in the Japanese village outside the fence and romping home in grand style.

Evers' one-handed stop in the eighth was of the kind that come in books only. No one even thought he'd try for it, yet he got it.

The fans are alive with interest now, in expectation of what will happen when the Diamond Heads and Kamehamehas meet next Saturday.

George Kluegel was in his usual position on the Ewa bleachers, but was in poor voice for coaching. "Doe" Monarrat filled the gap acceptably.

Kia's hit came near to being the longest hit on record in this ground, the ball going up against the fence near the score board, with a good roll still in it.

Barney was there in blue as usual, and the league is five bones richer. Silence is golden in some cases, and Barney was all the former throughout the game. Like the parrot, however, he thought a whole lot.

Saturday's games were full of surprises for the fans who have been following the games this season, the biggest surprise of all coming in the setback of the Jewels. Recovering from a bad inning of errors and poor throwing, they played a beautiful uphill game, and should have won.

Bert was slow in getting the boys under way. Several of the players have

barely time to reach the grounds, at times, to appear in the first game, and therefore a little leeway should be given them.

NO HOLIDAY

LEAGUE GAMES

At a meeting of the Honolulu Baseball League held yesterday in the offices of "Lee Let Off" Thompson, the following were present: E. Fernandez, D. P. R. Isenberg, F. E. Steere, J. Wise, W. Vannatta and Patrick Gleason.

The object of the meeting was to decide whether or not to play next Saturday's league games on Kamehameha Day which falls on Thursday next. The schedule had been left open for this day.

After considerable discussion it was agreed not to play any league games on the holiday.

The Diamond Heads wanted to play on Thursday but an objection was raised by Punahou who are short of pitchers.

Wise of the Kams said that his team was willing to play on Thursday provided the teams would agree to use only one pitcher in the Thursday and Saturday games. This, however, was not satisfactory to the Puns.

A motion by Gleason that one of Saturday's games be played on Thursday and the other on the regular scheduled date was lost.

There will be an exhibition game at the park on Thursday between picked league teams, commencing at 3:30 p. m.

REAL GAME
ON SATURDAY

There will be a game of cricket at Makiki on Saturday between full teams selected by the captain and vice captain of the Honolulu Cricket Club.

Last Saturday the play was of a practice nature, but this week a real game will be played which promises to be very interesting, as a number of the best players in the club have promised to turn out.

The game will start at 2:15 p. m. punctually and there will be the usual hot-weather refreshments for the players.

Lockboxes in the postoffice are not plentiful enough to supply the demand. We have always declared Honolulu a good boxing town.

New York's biggest policeman is going to become a butcher. It is presumed that he has discovered that the butcher business beats police duty a block.

Orpheum
Theatre

Majestic Amusement Co.

SPECIAL, MIDNIGHT RIDE OF

Paul Revere

AND OTHER GOOD ONES.

SENATIONAL MOVING PICTURES.
Admission.....10 cents
Children.....5 cents

ART THEATRE

Hotel Street

BETWEEN BETHEL AND FORT
Opens Wednesday Night

Extraordinary attractions. Sonny
Cunha at the piano. Mrs. King, premier
vocalist, will sing illustrated songs.

MOVING PICTURES

Short and Sweet

The Kamehameha Aquatic Club will have a regatta at Kailhi on Thursday. Jockey Willis was a passenger to Hilo yesterday by the steamer Mauna Kea.

The Newspaper Baseball League games next Sunday will be: Stars vs. Advertisers; Mercantiles vs. Bulletin.

Ho Tong has been expelled by the Chinese Alohas for advertising a dance without being authorized by the club so to do.

F. Guerrero, the crack first baseman of the Sweet Violets, played a fine game at Hecla on Sunday, making three errors and two wild throws.

The semiannual shoot for the championship of the Hawaiian Gun Club will be held at the Kakaako traps this afternoon, commencing at 5 o'clock.

Coming Events

June 10—Royal School Alumni social.
June 10—Hawaiian Gun Club's shoot for club championship.
June 11—Hawaiian Gun Club's semi-annual prize shoot.

June 11—Kamehameha Aquatic Club's regatta.
June 11—Baseball, exhibition game, league ground, 3:30 p. m.

June 11—Hawian Gun Club's shoot for club championship.
June 11—Baseball, exhibition game, league ground, 3:30 p. m.

June 11—Baseball, exhibition game, league ground, 3:30 p. m.
June 11—Baseball, exhibition game, league ground, 3:30 p. m.

June 11—Baseball, exhibition game, league ground, 3:30 p. m.
June 11—Baseball, exhibition game, league ground, 3:30 p. m.

June 11—Baseball, exhibition game, league ground, 3:30 p. m.
June 11—Baseball, exhibition game, league ground, 3:30 p. m.

June 11—Baseball, exhibition game, league ground, 3:30 p. m.
June 11—Baseball, exhibition game, league ground, 3:30 p. m.

June 11—Baseball, exhibition game, league ground, 3:30 p. m.
June 11—Baseball, exhibition game, league ground, 3:30 p. m.

June 11—Baseball, exhibition game, league ground, 3:30 p. m.
June 11—Baseball, exhibition game, league ground, 3:30 p. m.

June 11—Baseball, exhibition game, league ground, 3:30 p. m.
June 11—Baseball, exhibition game, league ground, 3:30 p. m.

June 11—Baseball, exhibition game, league ground, 3:30 p. m.
June 11—Baseball, exhibition game, league ground, 3:30 p. m.

June 11—Baseball, exhibition game, league ground, 3:30 p. m.
June 11—Baseball, exhibition game, league ground, 3:30 p. m.

June 11—Baseball, exhibition game, league ground, 3:30 p. m.
June 11—Baseball, exhibition game, league ground, 3:30 p. m.

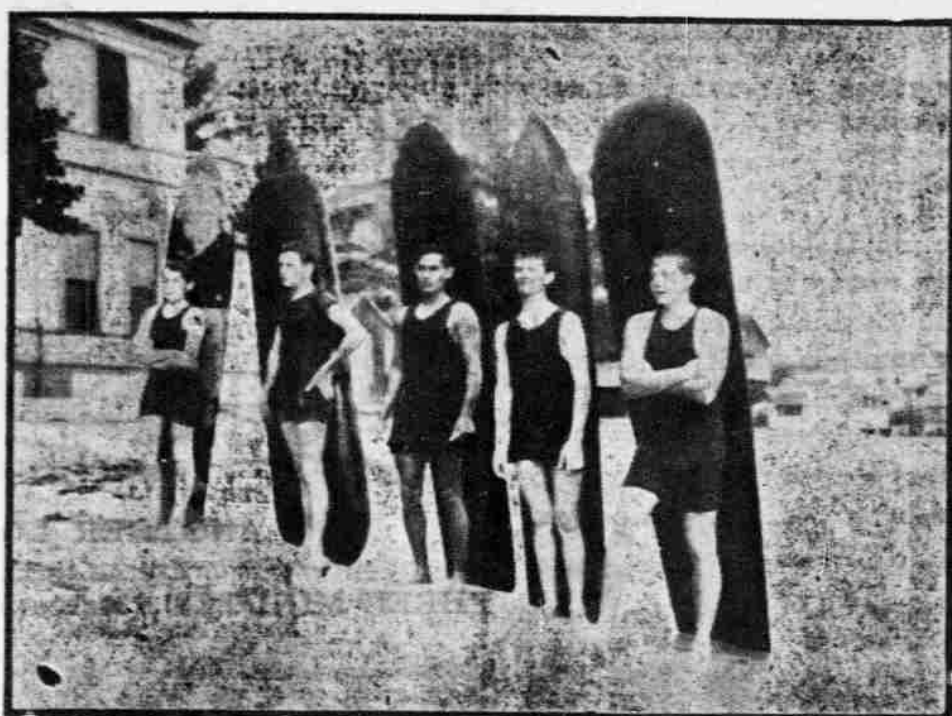

SOME OUTRIGGER CLUB SURFRIDERS LINING UP FOR A TRIAL

THE Pacific Commercial Advertiser

A MORNING PAPER.

WALTER G. SMITH

EDITOR

WEDNESDAY : : : : JUNE 10

ROAD BUILDING.

The most significant tendency of government in these Islands is the activity displayed in road building. Everywhere throughout the group, though not everywhere with either the same sincerity or intelligence, this road building is the tendency. The past two or three years has shown greater progress on every Island in this direction than any preceding decade did.

There was lately published a gratulatory account from the Garden Island of the work that has been done on Kauai, and that is being done. Old roads are being straightened, their grades corrected, proper drainage given, and macadamized. Probably Kauai has gone at its road building more intelligently and economically—not necessarily more cheaply—than any of the other counties. The creation ultimately of a rational road system that shall fully meet the needs of the Island has been the basic consideration. Some of the districts having equal claims have had to yield precedence in point of time, and this has been done. For a sufficient time for something worth while to be accomplished, all the money available for road building has been spent on one side of the Island. When something had been accomplished there, another side of the Island had its turn. But in both instances the work was done with consideration for ultimate results. So that while the road built is of the greatest usefulness locally, it is also an integral part of a more comprehensive system.

On this Island, though particular influences and particular localities have caused much deviation from the general purpose, the general purpose is well considered and is kept definitely in view with results that five years ago would not have been dreamed possible.

On Hawaii, though the road-building instinct seems to have been active enough, it does not seem at this distance to have been as wisely directed as elsewhere. But at the same time much has been accomplished.

Maui has felt the same impulse. Here the urban influence has been strong, and Wailuku, which two or three years ago was without either streets or sidewalks, now has them both, and in a degree not to have been validly expected only a short time ago.

This road building is one of the great factors in development, and what has been done is a splendid basis for efforts making, and that ought to be made, to bring here the American farmer and all that that means, both economically, socially, and politically.

LOCAL VS. OUTSIDE LABOR.

If there is unattached citizen labor enough in the Territory to fill the Federal contracts at Honolulu, we hope it will be employed. The men on the ground should have the first chance; THOSE AT A DISTANCE SHOULD BE DRAWN UPON ONLY WHEN THE SUPPLY IS LACKING HERE. That is a simple matter of neighborly fair play; for a community that will not look out for its own is "worse than the infidel."—Advertiser.

People who can read and understand the English language cannot find in the above, or in any following passage of the editorial of which it was the introductory paragraph, the slightest hint of a desire on the part of this paper to substitute Asiatic for white labor. What this paper stands for is preference in public contracts to the unattached citizen labor of Hawaii, and this is apparently opposed by the two evening papers and by a few merchants. We wish them joy of their opposition to it; it will do them no good to have it said that they want to thrust our own unattached citizen laborers aside to make room for strangers.

The Advertiser recognizes in the above paragraph the fact that some labor must be imported; but remembering, as it does, the trouble caused by the previous San Francisco recruitment, it is in no mood to be pleased at the prospect of having local labor either submerged by it or infected by it with ultra labor union doctrines. Not long ago an agent of the Federation of Labor was out among the Japanese of the plantations trying to organize them into a strike union. He represented one wing of the San Francisco labor army. The other wing questioned his mission, as it was opposed to all Asiatics. Which wing would, in the event of a large San Francisco labor influx, get the upper hand here?—and what would become of the domestic and economic peace of this community in either event?

Local labor first, all the unattached citizen labor that can be had! After that, the importations. It is a principle this paper has steadily stood for ever since the attempt of the Lord & Belser crowd to boycott the merchants; and it is a principle we shall not abandon at the request of people who do not know what we are talking about or who purposely misquote us. We repeat what we said yesterday: "Honolulu wants no anti-Chinese, anti-Japanese politics; it wants no strike infections spread; it wants no more graft in public affairs than it has in hand. And the city feels no admiration whatever for the California type of white labor as a class, however satisfactory some individual elements in it may be."

We might add that this lack of admiration is folly shared by the rebuilders of San Francisco, who have had all the \$8 per day bricklayers and \$9 per day plumbers forced upon them by union rules that they crave.

THE FLEET'S RECEPTION.

Elaborate preparations are being made for the reception and entertainment of the fleet, and a program is being outlined which should give the sailor boys the time of their lives.

After all, however, it is the personal attention paid the men which counts most when an estimate of the hospitality of the town is being made. The official program of entertainment is excellent in its way, but the community must not let its duty toward the visitors end there.

Every man in the town should appoint himself a committee of one to do what he is able toward making the naval guests feel at home. There are many ways in which this may be done, as, for instance, by personally furnishing information about Honolulu, by invitations to participate in surfing and other sports, and by keeping, to a certain extent, an open house for Uncle Sam's boys.

If these things be done, in the years to come when the official program of the fleet's entertainment has been long forgotten, with the memory of the sweet charms of Waikiki and of the Pacific's flowery paradise, will come a recollection of the wholehearted friendship extended the men of the Atlantic squadron by the white and brown population of Hawaii nei.

Politics in the road department was all right for Johnson, but is all wrong for Cummins—that is, according to the way the Advertiser looks at things.—Star.

That is a cheap remark. The Advertiser opposed Colonel Johnson when he ran the road department as a political machine, and on the day after the last election urged his dismissal. The Colonel then pledged himself, if reappointed, to keep the department out of politics, and he kept his word and got, in return, the Advertiser's hearty support. Also the public's. Mr. Cummins may or may not profit by these circumstances.

The Bulletin, which mis-stated the testimony in the Lee Let case from the first, now quotes to criticize yesterday's labor editorial in this paper, leaving off the first or keynote paragraph, which would have spoiled the point it was trying to make. It is persistent dishonesty of this sort with its readers which accounts for the utter lack of influence of the Bulletin upon public opinion here. It cannot tell the truth about any matter that enlists its prejudices, and even if it tried to it would probably fail from lack of practice. There is small wonder that such a sheet has to buy its readers with lottery prizes.

The arrangements making to welcome Secretary Garfield, the distinguished son of one of our martyr-Presidents, are dignified and in no sense extravagant. The Secretary will have an agreeable time, and will have a chance to see what is worth seeing in the Territory, and to learn what is worth knowing about economic and administrative conditions.

In the resume of what the Republican National platform will contain we fail to note a pledge in favor of paying the Queen for the Crown lands. Meanwhile that \$1000 check the Queen gave Delegate Lane must look like a lost Pleiad to her.

The acquittal of Lee Let will strike the town as a miscarriage of justice; but as such a result is not uncommon in semi-political cases, there will be no surprise.

When a State has a battleship named after her, she ought to raise enough recruits to man it. That would suit the navy better than punchbells.

THE FRIEND DOESN'T LIKE SOME OF THE REFORM METHODS

Following is the leading editorial in this month's issue of The Friend:

LAW OFFICERS AGAINST THE LAW.

The Friend believes in private boxing for those who like it. Friendly contests like those between the army and navy are not forbidden by law and are encouraged by the authorities. Against nothing of this kind kept within the bounds of manliness and decency do we protest. We think it would have been wiser just at this juncture not to have raised beforehand the issue of legality in connection with the prize-fights of last Saturday evening. We are not in sympathy with the persistent campaign in the newspapers maintained by one of the reformers of the city. With the exception just noted the objects of that campaign have our loyal support. What he was hitting ought to have been hit. But the way of it seemed needlessly irritating to many worthy citizens.

So far so good. But when the legal issue was raised against the recent prize-fights, when a committee representing an organization of responsible citizens pointed out to the District Attorney that a perfectly plain and just law of the United States was to be violated, asked him to prevent this violation by serving notice that offenders would be prosecuted, were met with the frank admission that he could prevent the breaking of the law, but would not, when one principal in the affray called upon him to learn whether he would be prosecuted and was assured that the officer sworn to execute the law would protect him in breaking the law and when that officer deliberately profaned his office and the people of the United States by declaring, "I am Uncle Sam in this Territory," and by adding that he also would break the law by attending the fights, he insulted the entire Nation and should be admonished accordingly.

This is said in perfect kindness to the District Attorney. Personally he is popular and justly so. We like him. He has done many fine things and has shown high public spirit in much that he has done. All this gives to his defiance of law a quality correspondingly dangerous. In our population there are enough lawless elements already. Our Asiatic fellow-residents hail from lands where the form of government is so repressive that our liberty is taken often to mean license. Our public servants should lean more strictly to the extreme of faithful observance of law even than on the mainland.

It is reported that the District Attorney claims that the Nation's law against prizefighting in the Territories and the District of Columbia was aimed at a single brutal prizefight which it was feared would be held in a certain Territory, hence its intent was not to apply generally or to fights in which no brutality should appear. If this be a true statement of his opinion, which we do not quite credit, we believe it a mistaken point of view. We well remember when Congress passed the law in question. It is true that the occasion for the passage of the law was given by a proposed encounter between two notorious bruisers. There had been brutal exhibition after exhibition in various parts of the Union, felt to be so demoralizing to the public, so fraught with gambling menace and so stimulating to numberless like gladiatorial shows between lesser pugilists though not a whit less brutal, that State after State outlawed prizefighting by prohibiting fights with an admission fee or with prizes. We recall the excitement in Massachusetts at the time of the passage of the law was given by a proposed encounter between two notorious bruisers. There had been brutal exhibition after exhibition in various parts of the Union, felt to be so demoralizing to the public, so fraught with gambling menace and so stimulating to numberless like gladiatorial shows between lesser pugilists though not a whit less brutal, that State after State outlawed prizefighting by prohibiting fights with an admission fee or with prizes.

We recall the excitement in Massachusetts at the time of the passage of the law was given by a proposed encounter between two notorious bruisers. There had been brutal exhibition after exhibition in various parts of the Union, felt to be so demoralizing to the public, so fraught with gambling menace and so stimulating to numberless like gladiatorial shows between lesser pugilists though not a whit less brutal, that State after State outlawed prizefighting by prohibiting fights with an admission fee or with prizes. We recall the excitement in Massachusetts at the time of the passage of the law was given by a proposed encounter between two notorious bruisers. There had been brutal exhibition after exhibition in various parts of the Union, felt to be so demoralizing to the public, so fraught with gambling menace and so stimulating to numberless like gladiatorial shows between lesser pugilists though not a whit less brutal, that State after State outlawed prizefighting by prohibiting fights with an admission fee or with prizes.

ROYALTY FAILS TO PAY ITS BILLS

LISBON, May 25.—The royal household of Portugal is being besieged by creditors, and the newspapers of Lisbon are filled with libel suits brought by tradespeople against its members. The courts already have awarded a butcher \$210 and costs, the amount of an unpaid meat bill against D. Maria Pia and the Duke of Oporto.

The situation arises from the fact that the members of the royal household have not received a single penny from the State since King Carlos and his son were assassinated four months ago, because the new civil list cannot be approved until after the financial accounting of the reign of the late King Carlos is completed, and this is held up by threatening revelations from Senhor Carvalho, who was Minister of Finance under ex-Premier Franco, regarding moneys which went to members of the present government.

Alfonso Costa, the Republican leader, has publicly proclaimed his readiness, if the government sincerely desires it, to go to the bottom of the regicide plot and furnish the names of the monarchist politicians implicated.

The most complete and attractive curio is
STEINER'S Island Curio Store
Elite Building, Hotel street. Visitors always welcome.

WELL, That's Fine!

Our Soda Man hears that exclamation sixty-nine times a day.

There's a good reason for it, but you won't know what it is till you have tried our Innovation Fountain.

HOLLISTER DRUG CO.

LTD.



Too Late!

That's what the man says when he misses his car because his watch has lost time.

How About Your Watch?

Is it keeping perfect time? If it does not, we can put it in order for you, and guarantee that it will keep time.

H. F. Wichman & Co.

LIMITED

Leading Jewelers

1042-1050 FORT STREET

DO YOU KNOW

there's a

French Dinner

(50c. and 75c.)

FROM 5:30 TO 8 O'CLOCK

At the

A. Y. Cafe?

READ THE ADVERTISER

WORLD'S NEWS DAILY

Visit Our Rug Dept.

AXMINSTER RUGS

in patterns that make your home look bright and please the eye.

Size 18x36 \$1.25
Size 27x54 2.50
Size 27x60 3.00
Size 36x72 5.00

The old fashioned Nottingham Curtain, that has not the style of its French Sister, but will outwear any other quality of Curtain. 3 1-2 yds. long, \$1.25 to \$3.50 a pair.

Extra length and width, 60 inches by 4 yds., \$2.75 a pair.

EHLERS

SELLING ELECTRICITY

Let us figure on wiring your house. The initial cost is soon absorbed and forgotten when the comfort and ease acquired through using electricity.

FOR LIGHT

is taken into consideration. For reasons of economy, utility and general adaptability electricity is ideal for both light

AND POWER

Electric power reduces labor, economizes space and accelerates production. We would like to figure on your power needs. This

IS OUR BUSINESS

The Hawaiian Electric Co., Ltd.

WRAPPING PAPER, PAPER BAGS, TWINES

American-Hawaiian Paper & Supply Co., Ltd.

CORNER FORT AND QUEEN STS.

GEO. G. GUILD, General Manager.

Tolson 118



ON THE LAWN—LIBBY LUNCHEONS
We sell the product in key-opening cans. Turn a key and you find the meat exactly as it left us. We have many varieties: Potted Beef and Tongue, Ox Tongue (whole), Veal Loaf, Deviled Ham, Brisket Beef, Sliced Smoked Beef, etc.
All natural flavor goods—palatable and wholesome. Your Grocer should have them.
"How to Make Good Things to Eat" will be sent free to any address for the asking.
Libby, McNeill & Libby, Chicago, Illinois

H. HACKFELD & CO., LTD.

Distributors

Moonlight Concert

The Waihua Brass Band will give a grand moonlight concert at Haleiwa next Saturday night, after which the Haleiwa Quintet Club will furnish music for a dance to the guests and cottagers. Engage accommodations now.

ST. CLAIR BIDGOOD, Manager.

Hosiery

for men, women and children. Guaranteed quality, good material and fast color. Ten Cents a Pair. Extra quality Window Curtains going this week at 50 Cents a Pair.

L. AHOY, Nuuanu below Hotel St.

The Universal Bread Maker

ONLY

\$2.50

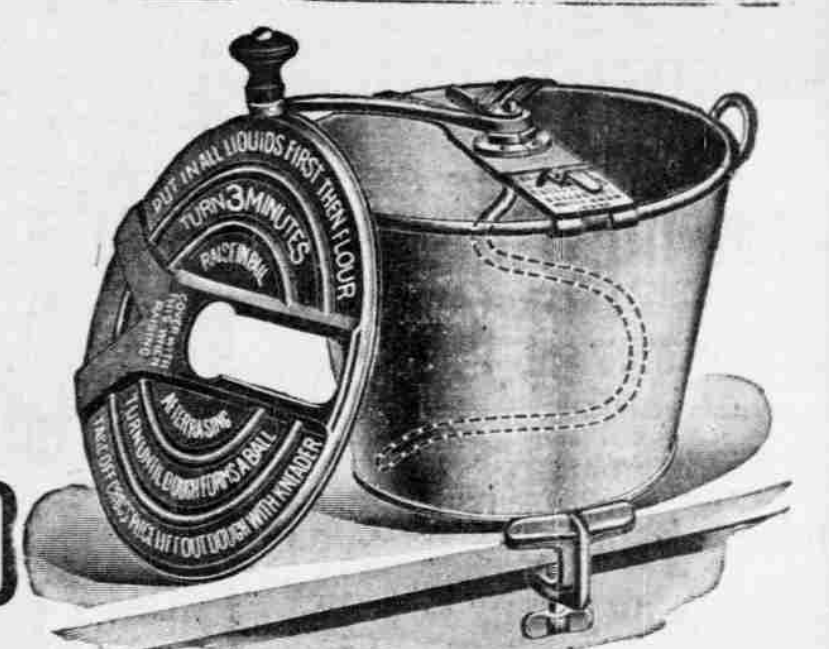

ANOTHER LOT JUST RECEIVED.

The "Universal" does the mixing and kneading of the dough in THREE MINUTES. Makes better bread than kneaded by hand.

E. O. HALL & SON, Ltd.

TAKE ELEVATOR.

SECOND FLOOR.

Oahu Railway
TIME TABLE

OUTWARD.

For Waianae, Waiakoa, Kahuku and
Way Stations—9:15 a. m., 11:30 p. m.
For Pearl City, Ewa Mill and Way
Stations—10:30 a. m., 12:15 p. m., 11:30
a. m., 12:15 p. m., 12:30 p. m., 12:15
p. m., 12:30 p. m., 11 p. m.
For Waiakoa—9:15 a. m. and 11:30
p. m.

INWARD.

Arrive Honolulu from Kahuku, Wai-
akoa and Waianae—7:30 a. m., 5:31
p. m.
Arrive Honolulu from Ewa Mill and
Pearl City—7:46 a. m., 9:36 a. m.,
10:38 a. m., 11:40 p. m., 12:31 p. m.,
5:31 p. m., 7:30 p. m.
Arrive Honolulu from Waiakoa—
8:36 a. m. and 11:31 p. m.
Daily. Ex. Sunday, Sunday Only.
The Haleiwa Limited, a two-hour
train (only first-class tickets honored)
leaves Honolulu every Sunday at 8:22
a. m.; returning, arrives in Honolulu
at 10:10 p. m. The Limited stops only
at Pearl City and Waiakoa.
G. P. DENISON, F. C. SMITH,
Superintendent. G. P. & T. A.

KOOLAU RAILWAY

TOWARD KAHUKU.

Station	Distance	Daily	Ex. Sunday	Fare	Rate Sat. Sun. and Holidays
Kahuku	0.00	11.00	1.32	to	to
Punaluu	2.17	11.11	1.42	\$.10	\$.05
Haleiwa	3.00	11.17	1.46	.15	.10
Kalaheo	4.13	11.23	1.50	.20	.15
Hauula	4.89	11.30	1.53	.25	.20
Kaipapau	6.27	11.36	1.58	.30	.25
Lala	8.45	11.46	2.04	.40	.30

TOWARD KAHANA.

Station	Distance	Daily	Ex. Sunday	Fare	Rate Sat. Sun. and Holidays
Kahuku	0.00	12.40	3.00	to	to
Lala	2.55	12.49	3.12	\$.15	\$.10
Kaipapau	4.73	12.57	3.22	.25	.15
Hauula	6.11	1.02	3.28	.30	.20
Kalaheo	6.87	1.05	3.35	.35	.25
Kalaheo	8.00	1.09	3.41	.40	.30
Punaluu	8.83	1.13	3.47	.45	.35
Kahana	11.00	1.23	3.53	.55	.40

Connecting at Kahuku with the O.
R. & L. Co.'s 9:15 a. m. train from
Honolulu.

Returning, leaves Kahana at 1:22 p.
m., connecting with the afternoon
train for the city which leaves Ka-
huku at 2:20.

JAMES J. DOWLING, Supt.
R. S. POLLISTER, G. P. & T. Agt.

Fire Insurance

THE B. F. DILLINGHAM CO., LTD.

General Agents for Hawaii
Atlas Assurance Company of London.
New York Underwriters' Agency.
Providence Washington Insurance
Company.

WM. G. IRWIN & CO., LTD.

SUGAR FACTORS AND COMMISSION AGENTS

Wm. G. Irwin, President and Manager
John D. Spreckels, First Vice-President
W. M. Giffard, Second Vice-President
H. M. Whitney, Treasurer
Richard Ivers, Secretary
W. F. Wilson, Auditor

AGENTS FOR

Oceanic Steamship Co., San Fran-
cisco, Cal.
Western Sugar Refining Co., San
Francisco, Cal.
Baldwin Locomotive Works, Phila-
delphia, Pa.
Newall Universal Mill Co., Manu-
facturers of National Cane Shredder,
New York, N. Y.
Pacific Oil Transportation Co., San
Francisco, Cal.

Wm. G. Irwin & Co., Ltd.

AGENTS FOR THE

Royal Insurance Co. of Liverpool, Eng-
land.
Scottish Union & National Insurance
Co. of Edinburgh, Scotland.
Wilhelma of Magdeburg General In-
surance Co.
Commercial Assurance Co., Ltd., of
London.

C. BREWER & CO., LTD.

SUGAR FACTORS AND COMMISSION AGENTS

LIST OF OFFICERS:

C. M. Cooke, President; George M.
Robertson, Manager; E. F. Bishop,
Treasurer and Secretary; F. W. Mac-
farlane, Auditor; P. C. Jones, C. M.
Cooke, J. R. Galt, Directors.

At Thrum's Book Store

Commercial, Official and
Society Stationery,
Best Typewriter Papers,
Many Books by Good Writers.

HAWAIIAN FOLK TALES—the only
collection of local legends, finely
illustrated, price \$1.75.

HAWAIIAN ANNUAL—the recog-
nized reference book of island in-
formation, price 75 cents.

ALL KINDS OF
Rubber Goods
GOODYEAR RUBBER CO.

R. H. PEASE, President
573-575-577-579 Market Street,
San Francisco, Cal., U. S. A.

THE COMING OF
THE BIG FLEETHaskin on the Meaning of
the Cruise of the
Battleships.

(Advertiser Correspondence, Copyright
by Frederic J. Haskin.)

LOS ANGELES, May 26.—Without
having met an enemy, without having
fired a shot in anger, without having
encountered anything more dangerous
than salutes and dinner parties, the
fleet under the command of Rear Ad-
miral Evans came to the ports of the
Pacific Coast States to receive a wel-
come more enthusiastic in spirit and
more catholic in extent than ever fleet
received before. If it had returned
unscathed from a victorious sea battle,
the million throats could not have
swelled the volume of cheers that
greeted it. The cities from San Diego
to Seattle could not have increased
the show of bunting, the myriads of
flowers, the multiplicity of entertain-
ments for officers and men. Why did
this peaceful cruise create such won-
derful interest?

It was because the people of the Pa-
cific slope had feared the coming of
another navy flying the flag of the
Rising Sun. The fact that the great
fleet had come from the waters of the
Atlantic to the Pacific seaboard and
had arrived in better fighting condi-
tion than when it set out, seemed to
these people to be a guarantee of peace
and protection. With every cheer there
was a deep breath of relief. If the
people who live to the east of the
Hudson river fail to understand why
the Pacific Coast feared the aggres-
sion of an Asiatic power, the people
who live to the west of the Great Di-
vide are equally unable to understand
why the Pacific Ocean should be look-
ed upon as "foreign waters."

But the influence of the cruise of the
great fleet does not end with its relief
of fears of attack. It has given the
people of the Pacific Coast States a
sense of sharing in the destinies of
the future of this great nation which
they did not possess. It has been wel-
comed as the first act of the long-pre-
dicted campaign for the supremacy of
the United States in the Pacific Ocean.
It is looked upon as an earnest for the
future that the Pacific fleet of the
American navy will be treated with
as much consideration as the Atlantic
fleet, that the Pacific Coast will be
considered as much a part of the
United States as the Atlantic sea-
board. The influence of the fleet, think
these Western patriots, will more than
overcome the influence of Eastern
statesmen and editors who seem to
look upon San Francisco Bay as a
foreign port.

The half million dollars spent by the
people of the Pacific cities in enter-
taining the officers and men of the
fleet, the two million dollars spent by
people of the interior who came to
the port cities to join in the welcome,
the many thousands of dollars spent
in private entertainments, aggregate
a princely fortune. But dollars and
cents can not measure the real extent
of good accomplished by the cruise of
the fleet in allaying the apprehensions
of the people of the Golden West.

A little more than a month from now
the great fleet will sail from San Fran-
cisco to visit the ports on the other
side of the Pacific. It will be wel-
comed with even greater enthusiasm
by the people of Hawaii and the Phil-
ippines, whose safety and protection it
guarantees. Honolulu already looks
forward to its coming as the greatest
event since annexation of the islands
to the United States. It is construed
by the Hawaiians as evidence that at
last the United States has come to a
realization of the importance of the
Pacific, and that Hawaii is the key to
the supremacy of that great ocean.

But the full measure of the active
influence of the cruise of the fleet will
be noted in the foreign ports at which
the great ships will call. That influ-
ence reached those ports long ago,
months in advance of the coming of
the ships. It will remain, potent for
American welfare, long after the
schoers of the saluting guns have died
from the ears of man.

In Japan the fleet probably will re-
ceive a welcome which will equal, if
it does not surpass, any of the official
receptions of the whole cruise. The
polished and cosmopolitan diplomatists,
ministers and military officers of the
Empire will employ every art of a
people trained for two thousand years
in courtesy to make the stay of the
American seamen pleasant. And what
is more important, the Japanese for-
eign office will carefully abstain from
writing any notes to the American
Government in the arrogant tone which
was employed in discussing the San
Francisco incident. The influence of
the fleet has already manifested itself
in the diplomatic communications of
the Mikado's ministry. Its full force
will be felt later on.

In China the influence of the fleet
will be wholly different. Already the
Chinese look upon the coming fleet as
a physical guarantee of that territorial
integrity which John Hay pre-
served eight years ago. Then China
feared European nations whose mutual
jealousy prevented war. McKinley's
Secretary of State saved China by di-
plomacy. Now China fears the insid-
ious encroachments of Japan. The
Chinese believe that the demonstra-
tion of force made by the presence of
the American fleet will operate to
deter Japan from carrying out its de-
signs. The Chinese newspaper press,
which has come into existence since
the Boxer trouble of 1900, has told the
people all over the Empire that the
American Emperor has sent his great
fleet to protect China from the Mikado.
Americans at home may smile at this
childlike faith in a Chinese-American
alliance, but the Chinese take comfort
in it. Furthermore, they will cite some
corroborative testimony in the form of
Secretary Taft's Shanghai speech. That
speech had much wider circulation
in Asia than it had in America.
The Chinese fear the Japanese. Japan
is threatening Chinese territory on
the Korean border. Japan is ig-
noring the Chinese rights in Southern

Manchuria. Japan is putting obstacles
in the way of Chinese railroad con-
struction. Japanese ships are bring-
ing Japanese army rifles into China
to arm Chinese revolutionists. The
genuine reform party in China looks
to the United States as its best friend.
It is the nation that returns unearned
indemnities, the only great power that
has not tried to grab rich Chinese ter-
ritory, the great power which pre-
vented others from grabbing. The
United States battleship fleet will have
the effect in China of bringing the
Chinese to a realization of the great
power of the American Nation. All
Chinese are from "Missouri." They
want to take a "look see" before they
accept any tale. The fleet will give
them concrete material upon which to
base a continuance of their faith in
American good intentions.

In the Philippines the fleet will have
the influence of assuring the Filipinos
of a determination on the part of the
United States to protect its insular
possessions from foreign aggression,
and of the ability of the United States
to cope with all domestic insular ques-
tions. The Filipinos probably need no
additional testimony on the latter sub-
ject, but, nevertheless, it is agreed that
the coming of the powerful fleet to
Manila will mean much for the future
of American prestige. The comparison
which will be made between the fleet
of today and the collection of ships
which Dewey commanded in those wa-
ters ten years ago, will be a striking
object lesson in progress.

In Australia—there's still another
story. Australia is a long way off
from these United States. There isn't
any direct communication and the peo-
ple of the two countries are not well
acquainted. The Australians are Brit-
ish colonials, and like their brothers
in every clime, they are undoubtedly
imbued with a deep-set prejudice
against America and things American.
On the other hand, they are of the
same blood, have the same traditions,
the same language and the same pride
of race. As a matter of fact, Australia
copied American civic forms in organ-
izing its commonwealth government.
Australia has gone much farther
afield from old British precedents in
economic government than America.
The only real difference is that Aus-
tralia still sticks to cricket and tea,
while America has deserted in favor
of baseball and ice water.

Australia is fearful of Japanese en-
croachment, is determined not to re-
ceive Japanese immigration, has set up
the standard of "a white man's coun-
try." All this in spite of the fact that
Australia depends for protection upon
the English navy, and England and
Japan are tied fast in an offensive and
defensive alliance. Therefore it was
of great significance when Premier
Deakin spoke of the influence the com-
ing of the fleet would have in cement-
ing the ties of friendship existing be-
tween the American and Australian
nations, with never a word about
King Edward and his Dominions Be-
yond the Seas. Australian cities will
welcome the fleet with heartiness, and
the influence its visit will have will
be writ large on the pages of the fu-
ture.

The British merchant in the East,
the corner stone of English prosperity
and English empire, has never been an
enthusiastic friend of the United
States. The English in England may
talk about "Hands across the sea",
but when John Bull ships himself
"somewhere east of Suez" he is apt to
forget about the blood that is thicker
than water. The American traveler
who has been bullied in the English
clubs along the shores of the China
sea and the Indian ocean can vouch
for that.

But just now this same British mer-
chant is metaphorically up on a chair,
waving the Stars and Stripes and yell-
ing for "Teddy." Why? It is be-
cause he is every day coming into con-
tact with the unscrupulous competi-
tion of the Japanese in business, and
he is disgusted with the Anglo-Japa-
nese alliance. He sees the cocky Japa-
nese coolly relying on the protection of
British guns while he is flinching Brit-
ish guineas. It makes his English
blood boil and he is "mad clean
through." In the great show of
strength the United States is making
by the cruise of this fleet, these Brit-
ons think they see the power that will
clip the wings of the ambitious Little
Brown Men.

Coming home by way of Suez? That's
the program. Nobody in the Orient be-
lieves it yet, and if one ventures to
suggest that the trip back to the At-
lantic will be made, he forfeits the
respect of his fellows. The Chinese
the Australians, the American and
British merchants of the East, the
Americans of the Philippines, Hawaii
and the Pacific Coast states are all
praying that the fleet will remain on
the Pacific station "for keeps." Of
all the interests in the Pacific there is
but one which hopes to see the fleet
go back to Hampton Roads on sched-
ule time and that one is Japan.

PAUL REVERE'S RIDE.

A picture of more than ordinary in-
terest to grown-ups and children will
be that shown for the first time at the
Orpheum Theater tonight, representing
Paul Revere's famous midnight ride.
This is the sensational picture at this
favorite place of entertainment, and
there will be others just as interesting.
There will be illustrated songs that
should captivate any audience. Usual
admission in spite of the extra attrac-
tion.

SELF CURE NO FICTION!

MARVEL UPON MARVEL! NO SUP-
PERFED NEED NOW DESPAIR, but without
running a doctor's bill or falling into the
ditch of quackery, may safely, speedily,
and economically cure himself, without the knowl-
edge of a second party. By the introduction
of the New French Remedy, THERAPION, a
complete revolution has been wrought in this
department of medical science, whilst thou-
sands have been restored to health and hap-
piness who for years previously had been merely
dragging out a miserable existence.

THERAPION No. 1, in a remarkably short
time, often a few days only, effects a cure
superficial injections, the use of which does
irreparable harm by laying the foundation of
stricture and other serious diseases.

THERAPION No. 2, for impurity of the
blood, scurvy, pimples, spots, blotches, pains
and swellings of the joints, gout, rheumatism,
secondary symptoms, etc. This preparation
purifies the whole system through the blood,
and thoroughly eliminates all poisonous matter
from the body.

THERAPION No. 3, for nervous exhaus-
tion, impaired vitality, sleeplessness, and all the
distressing consequences of dissipation, worry,
overwork, etc. It possesses surprising power
in restoring strength and vigor to the de-
bilitated.

THERAPION is sold by the principal Chemists throughout
the world. Purchasers should see that the word "Thera-
pion" appears on British Government Stamp
in white letters on a red ground, and that
every package is signed by the Hon. J. H. Hon.
Commissioners, and without which it is a
forgery.

Malthoid
Roofing

Mr. W. T. Somes, Proprietor of Bimini Hot Springs Hotel,
Los Angeles, Cal., U. S. A., writes as follows: "Our hotel build-
ing, a flat roofed structure covered with Malthoid Roofing, is
situated quite near the large Bimini Bath Houses that burned
so fiercely the night of November 15th. The wind carried
blazing shingles and red hot cinders in showers to my building,
where they simmered on the Malthoid Roofing and went out,
doing no damage beyond a number of small blisters raised on
the surface of the roofing. We have had one rain since the fire
and the roof is tight."

Von Hamm-Young Co., Ltd. - Honolulu.

SPERRY FLOUR CO.

Offer to the Trade Their Mill Products, including the fol-
lowing Celebrated Brands:

"GOLDEN GATE," "SPERRY," "DRIFTED SNOW,"
"MAPLE LEAF," "SOUND RING," "RED SHIELD,"

and other Family and Baker Flour. Also
BRAN, SHORTS, MIDDINGS, ROLLED BARLEY, and
the famous CAPITOL MILLS CEREALS.

The Sperry Products have been for over fifty years the
standard of quality for the Pacific Coast.

Ask your Grocer for them.

Robert Innes Lillie,
RESIDENT MANAGER.

Honolulu Office: Robinson Bldg., Queen St. Hilo Office: Spreckels Bldg., King St.

Lehnhardt's

Chocolates, French Mixed, Marsh-
mallows, Lemon Drops, Hard
Gum Drops, Cailier's Swiss
Milk Chocolates,
---Crystalized Ginger---

U-ALL-NO AFTER DINNER MINTS.

Some of the dainties we just received.

Henry May & Co., Ltd.

Phone 22.

Embroidery

We beg to call attention to our embroidery depart-
ment where designs are worked to order by an expert
from Japan now in our establishment. The prices are
reasonable and the designs exclusive

Japanese Bazar

Fort Street, near the Convent.

J. A. GILMAN

SHIPPING AND COMMISSION
MERCHANT

INSURANCE
FIRE and MARINE

Agent For—

ARTHUR SEWALL & CO.
Bath, Me.—
PARROTT & CO.
San Francisco.

GO TO LANDO'S STORE

152 HOTEL STREET, OPPOSITE YOUNG HOTEL

For your

TRUNKS, VALISES and SUIT CASES

His Stock of Shirts, Collars, Cuffs, Ties and Underwear is com-
plete. Also Hats and Caps of a large variety. Panamas and Straw
a specialty.

Prices are right and no trouble to show Goods.
Don't forget he has moved from Fort St., to the Oregon Block,
152 Hotel St., opposite Young Hotel.

Rainier
Beer

What the masses order.
What the people drink.
What the doctor per-
scribes.

At all bars, or wholesale at

Rainier Bottling Works

Phone 1331

Don't Bother

Carrying parcels home, call up 361 for
a boy.

TERRITORIAL MESSENGER
SERVICE.

M. F. Peter, Manager

HONOLULU IRON WORKS
COMPANY.

Machinery, Black Pipe, Galvanized
Pipe, Boiler Tubes, Iron and Steel, En-
gineers' Supplies.
OFFICE—Nuuanu Street.
WORKS—Kakaako.

Yee Chan Co.

Dry Goods and Shoes

King and Bethel Streets.

LAW BOOKS

AT EASTERN PRICES
E. HERRICK BROWN & CO.
Successors to Wm. C. Lyon Co.
Tel. 401 or 166 - P. O. Box 400



Am I in It?

Well, I guess I am when it comes to
doing the RIGHT KIND of painting or
artistic paperhanging. I can show you
the latest ideas in house decoration and
execute them at a reasonable cost.

STANLEY STEPHENSON

137 King. Phone 426.
ALWAYS RIGHT - S. S. SIGNS.

GENERAL
REPAIRS

—To—

CARRIAGES OR AUTOMO-
BILES.

W. W. WRIGHT & CO.

KING, NEAR SOUTH STREET

Pekin Ducks

FINE AND FAT

Club Stables

Telephone 109. FORT ST.

PRECIOUS STONES

set in rings and brooches. Gold and
silver jewelry made to order at rea-
sonable prices. Your trade solicited.

SUN WO

CHAN CHEW, Manager
1808 Maunakea St. P. O. Box 948.

ICE CREAM AND CAKES

Served Daily

EXCEPTIONAL QUALITY

MANY FLAVORS

Perfection Home Bakery

Beretania and Emma Streets

Mr. and Mrs. Hashimoto

MASSEURS

RHEUMATISM,
BRUISES,
SPRAINS,
TIRED

FEELING,
and other all-
ments

QUICKLY
RELIEVED.

444 KING STREET. Telephone 565

Naniwa & Co.

CONTRACTORS AND BUILDERS

MASONS, CARPENTERS, DRAYMEN

Room 130 - Magoon Bldg.

THE TIMELY USE OF THE BITTERS

will save you much suffering and probably a long sick spell. Therefore keep a bottle handy and take a few doses at the first symptoms of any Stomach, Liver, Kidney or Bowel disorder.

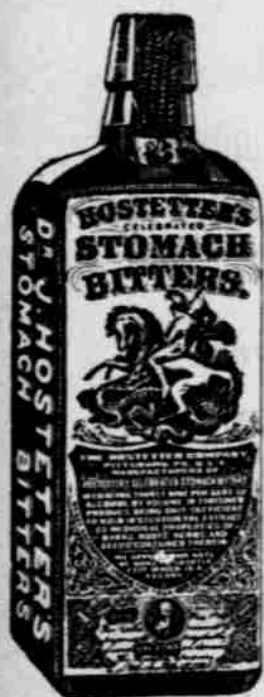

Hostetter's
Stomach
Bitters

during its 54 years' experience has established such a record of cures that it is now the recognized leader among Stomach remedies. It always cures

Sick Headache,
Poor Appetite,
Heartburn,
Indigestion,
Constipation,
Female Ills or
Malaria, Fever
and Ague.

We guarantee it absolutely pure.

TWO IMPORTED
Thoroughbred Jersey
BULLS AT SERVICE AT
THE POND DAIRY
Telephone 890

Iron Beds
Mattresses
Furniture
Coyne Furniture Co., Ltd
HONOLULU, T. H.

PRODUCTS OF
Love's Bakery

Machine-manufactured Goods; Baked Daily

Saloon Pilot
Pilot and
Soda Crackers

are for sale by the following firms:

HENRY MAY & CO.,
J. M. LEVY & CO.,
T. H. DAVIES & CO.,
H. HACKFELD & CO.,
C. J. DAY & CO.,
GONSALVES & CO.

Pictures for School
OR HOME DECORATION
Pacific Picture Framing Co.
Nuuanu, below Hotel

Aloha Shop

Telephone 302
Next to Orpheum. Cleaning and
Dyeing Clothing.
Also Tailoring. Prompt Service, Low
Prices.
Goods Called for and Delivered.

BEAUTIFUL
BUTTERFLIES

We are ever on the alert for something new. And we only get the new things that will interest the buying public. Among the new things just received are the beautiful BUTTERFLIES in Belt Pins, Waist Sets, Scarf Pins and Cuff Buttons, all enamelled in exquisite colors.

J. A. R. Vieira & Co.
113 Hotel Street, Honolulu

Decorate
For the
FLEET
TOM SHARP
Can Help You

Union Electric Co.

69 BERTANIA STREET
Telephone 315
House Wiring - Bells - Dry Cells
Special attention to installing private
telephones and general repair work.
Dated Honolulu, February 18, 1908.

HIS HOUSE NOW BLOCKS ROAD

Hodson Wants Wolters to Move
His Dwelling Off Public
Highway.

The injunction proceeding, brought by A. Hodson against William Wolters was taken up before Judge Lindsay yesterday continuing throughout the day. Thompson & Clemons appear for the complainants and W. W. Thayer for the defendant.

In this case the complainant, who associates his wife with him in the complaint, alleges that Wolters has built a house across one of the streets in the Kapahulu Tract, the street upon which he, the complainant, lives, thus shutting off egress to his property. He asks the court to enjoin Wolters from thus squatting on the public highway and to order him to move the buildings as misplaced.

As the road has not been taken over by the Territory, the carrying out of the injunction proceedings devolves on the private parties interested.

This was the only matter before Judge Lindsay yesterday and the case will probably take two or three days for hearing.

KOKI CASE ABOUT ENDED.

The defence in the Koki postoffice embezzlement case, which has been dragging through the Federal Court, rested yesterday, after putting on two final witnesses in the morning. These were George Bell and William Kaanaana, to prove the ownership of a piece of land and the realty interests held by the defendant at Waimoa.

The prosecution summoned Edwin Paris, in rebuttal, to show that the standing of Koki financially was not strong. Here the prosecution rested.

The attorney for the defence, W. A. Kinney, move that all the books and documents filed be struck from the records, but the motion was denied, as was also his motion to strike out all references to the amount of money the defendant had on deposit in the Honolulu banks.

The jury was excused from attendance during the afternoon, when argument on the instructions to be given was had. The instructions will be read to the jurors this morning and the matter will be left in their hands.

Yesterday all the witnesses were paid off.

TERRITORY LOSES DITCH RIGHT.

In the Court of Land Registration on Monday, Judge P. L. Weaver rendered a decision in favor of Frederick C. Miller to title in certain Pawa property at the corner of Makiki and Dominis streets. In this case the Territory had opposed the petition and claimed a right-of-way through the lot for the Makiki ditch, basing its claim on the fact that the said, right-of-way had been used with the knowledge and acquiescence of the petitioner for more than thirty years.

There was no other objection to the granting of the petition.

COURT NOTES.

A petition for probate of the will of the late John Marks Alexandre, who died on June 3, was filed yesterday by Joseph Gomes. The petition will be heard before Judge Lindsay on Monday next.

W. W. Chamberlain, administrator of the estate of Mamie L. Burke, deceased, has petitioned for an allowance of the final accounts and his discharge. He charges himself with \$12,160.25 and asks to be allowed \$9772.76. The petition will be heard by Judge Lindsay, June 20.

Robert Makahalupa was appointed a District Magistrate for South Kona by Chief Justice Hartwell on Monday. He succeeded W. J. Yates, resigned.

Weekly Weather Bulletin

For the Week Ended June 6, 1908.

Honolulu, June 8, 1908.

GENERAL SUMMARY.

The mean temperatures were 0.9 deg. to 1.4 deg. lower than those of the preceding week in the Kau, Kona and the western portions of the Hilo and Puna districts of Hawaii, and in the Hamakua and the southern portion of the Koolau districts of Maui, and 2.2 deg. lower in the north-central portion of the peninsula of Maui; and 1.0 deg. to 1.5 deg. higher in the Honolulu, Waianae and Koolauloa districts of Oahu. In the remaining districts of the section the changes did not exceed 0.8 deg. and were generally lower on Hawaii and Molokai; in the Koolau and Kona districts of Kauai, and the Ewa and northern portion of the Koolauloa districts of Oahu.

The rainfall for the week was below the average of ten or more years at all stations in the section having such records, excepting at Kilauea, Kauai, where there was an excess of 0.01 inch. The deficiencies, in inches, in the several districts were: Hawaii—Kohala 0.26 to 0.52, Hamakua 0.48 to 0.75, Hilo 0.88 to 1.54, Puna and Kau 0.14 to 0.39, and Kona 1.21; Oahu—Waianae, Ewa and Koolauloa 0.09 to 0.18, Honolulu 0.37, and Koolauloa 0.39 to 0.92; and in the Kona district of Kauai 0.14 to 0.62.

The rainfall was light throughout the section, there being but two stations on Hawaii, three on Maui, and one on Kauai reporting more than 1.00 inch as the total for the week—the maximum amount being 2.00 inches at Hana, Maui. No rainfall was reported from the Kula and Waiau districts of Maui, the Waianae district of Oahu, and the southern portion of the Hamakua, the extreme northern portion of the Hilo, and the eastern portion of the Kau districts of Hawaii, and but a trace from west-central Molokai. Rain is greatly needed in several sections of the islands.

The total rainfall, in inches, for the week in the several districts was: Hawaii—Kohala 0.28 to 0.47, Hamakua 0.00 to 0.04, Hilo 0.00 to 1.37, Puna 0.39 to 1.75, Kau 0.00 to 0.59, and Kona 0.12 to 0.43; Maui—Koolau 1.05 to 1.27, Hamakua and Hamakua 0.49 to 0.89, and Hana 2.00; Oahu—Koolauloa and Koolauloa 0.06 to 0.34, and Honolulu

and Ewa 0.01 and 0.02; Kauai—1.05, Puna 0.10 to 0.59, and eastern Kona 0.21 to 0.34, and southeastern Molokai 0.51.

The rainfall was less than that of the preceding week at all stations on Molokai, at all on Oahu and Maui reporting any, at all in the Kohala, Hilo and Hamakua and the central portion of the Kona and the western portion of the Puna districts of Hawaii, and at scattered stations on Kauai. The greatest deficiencies occurred in the Koolau, Hamakua and the Hana districts of Maui, southeastern Molokai, and the central portion of the Koolauloa district of Oahu, and ranged from 1.76 to 3.28 inches. The only other stations reporting deficiencies exceeding 1.00 inch were two in the Kohala and two in the Hilo districts of Hawaii, where the deficiencies were from 1.07 to 1.19 inches. The greatest excess over the preceding week was 0.70 inch.

The trade winds were generally well established over the section, and as a rule were quite strong.

The following table shows the weekly averages of temperature and rainfall for the principal islands and for the group:

	Temperature.	Rainfall.
Hawaii	70.1 deg.	0.44 inch
Maui	73.2 deg.	0.63 inch
Oahu	75.8 deg.	0.11 inch
Kauai	74.5 deg.	0.38 inch
Molokai	72.4 deg.	0.26 inch

Entire Group. 72.6 deg. 0.41 inch

At the local office of the U. S. Weather Bureau in Honolulu clear and partly cloudy weather obtained, with traces of rain on two dates and 0.1 inch on the 6th, 27 below the normal for the week, and 0.3 less than during the preceding week. The maximum temperature was 80 deg., minimum, 70 deg., and mean 76 deg., which was normal, and 1.0 deg. higher than last week's. The mean daily relative humidity ranged from 62 per cent to 71 per cent, and the mean for the week was 65.9 per cent. Easterly winds prevailed on the 31st and 5th, and northeasterly on the remaining dates, and for the week, with an average hourly velocity of 10.4 miles. The mean daily barometer ranged from .02 to .07 inch above normal, and the mean for the week, 30.08 inches, was .05 inch above normal.

WM. B. STOCKMAN,
Section Director.

EXORA
FACE POWDER

The only preparation that will remain on the skin during a full day in this climate. The effect is instantaneous and pleasing.

CHARLES MEYER, New York,
Manufacturer.

BENSON, SMITH & CO.,

BLUM'S ASSORTED
CHOCOLATES

There's a new, fresh, crisp lot of them just in.

Let's hear from you.

J. M. LEVY & CO., LTD.

PHONE 76

IT'S OUR TREAT ---TODAY---

Just to celebrate the opening up for business of our new "Twentieth Century" Soda Fountain, we will serve free ice cream, sodas and sundaes, to all customers of our store making purchases of 5c and up, all day today.

We want YOU to come.

Honolulu Drug Co., Ltd.

New Store - - Fort Street above King.

By Authority

SHERIFF'S SALE NOTICE.

Under and by virtue of a Writ of Execution issued out of the Circuit Court of the First Judicial Circuit, Territory of Hawaii, on the 1st day of June A. D. 1908, in the matter of Wing Hing Chow, Wong Yuen and Ho Nin, co-partners under the firm name of Yee Shun Kee, plaintiffs, against Kum Wo, alias Wong Sai Quen alias Wong Sai Kee alias Ah Quin alias Akena, defendant, I did in Kahuku, in the District of Koolauloa and in Wailua, in the District of Waialua, in the County of Oahu, Territory aforesaid, on the 3rd day of June A. D. 1908, levy upon and shall offer for sale and sell at Public Auction, to the highest bidder, at the Police Station, Kalakaua Hale, in Honolulu, County and Territory aforesaid at 12 o'clock noon of Friday the 11th day of July A. D. 1908, all the right, title and interest of the said Kum Wo alias Wong Sai Quen alias Wong Sai Kee alias Ah Quin alias Akena, defendant, aforesaid, in and to the following described property, unless the sum of Nine Hundred and Seventy-Eight and 93-100 (\$978.93) Dollars, that being the amount for which said Execution was issued together with interest, costs, my fees and expenses are previously paid.

PROPERTY TO BE SOLD:

1. Lease No. 1246 from the Trustees of the Estate of B. P. Bishop to Ah Quin dated July 1, 1907, for the term of 15 years at an annual rental of \$75.00, of premises situate at Wailua, Oahu, containing an area of 7 1/2 acres, more or less, together with all buildings, improvements and growing crop.
2. Lease from Oahu Railway & Land Company to Akena, dated October ... A. D. 1901, of Rice Land situate at Kahuku, containing an area of 1 1/2 acres more or less.
3. Lease from Kaina (k) to Akena, dated the ... day of ... 1900, of premises described in R. P. 240 L. C. A. 2681, apana 1; R. P. 335 L. C. A. 2704; R. P. 521 L. C. A. 4390, apana 1; R. P. 382 L. C. A. 4393; R. P. 253 L. C. A. 2679, apana 1; R. P. 251 L. C. A. 2928; R. P. 256 L. C. A. 4349, apana 1; and R. P. 340 L. C. A. 2698.
4. Lease from Mrs. H. Namokueha to Akena or Sai Ken, dated the 16th day of January A. D. 1908, of premises described in R. P. 258 L. C. A. 2730, apana 1; for the term of fifteen years at an annual rental of \$27.50.
5. Lease from Andrew Cox to Akena, or Sai Ken, dated the ... day of ... 1900, premises situate at Wailua, containing an area of 1-4 of an acre, more or less, together with the buildings thereon, used as a store, and all goods therein.
6. Lease from Kakaia Kalaaukapa to Akunui or Sai Ken dated February 28, 1908, for 15 years at an annual rental of \$35.00 of premises described in R. P. 523 L. C. A. 2827 and R. P. 249 L. C. A. 4422.

Also all buildings and growing crops on all the above described premises, all tools and one white horse.

Terms Cash.
Deed at Expense of Purchaser.
C. P. LAKEA,
County Sheriff.

Dated Honolulu, June 8th, 1908.
8060—June 10-24, July 10.

IN THE CIRCUIT COURT OF THE
FIRST CIRCUIT, TERRITORY OF
HAWAII. — IN PROBATE. AT
CHAMBERS.

In the Matter of the Estate of Mamie

L. Burke, Deceased.—Before Judge Alexander Lindsay, Jr.

Order of Notice of Petition for Allowance of Final Accounts and Discharge in this Estate.

On reading and filing the petition and accounts of Wm. W. Chamberlain, administrator with the will annexed of the estate of Mamie L. Burke, deceased, wherein he asks to be allowed \$9772.76, and he charges himself with \$12,160.25, and asks that the same may be examined and approved, and that a final order may be made of distribution of the property remaining in his hands to the persons thereto entitled, and discharging him and his sureties from all further responsibility as such administrator;

It is Ordered, That Monday, the 20th day of July, A. D. 1908, at nine o'clock a. m., before the Judge of said Court at the courtroom of the said Court at Honolulu, Island of Oahu, be and the same hereby is appointed as the time and place for hearing said petition and accounts, and that all persons interested may then and there appear and show cause, if any they have, why the same should not be granted, and may present evidence as to who are entitled to the said property. And that notice of this order, in the English language, be published in the Pacific Commercial Advertiser, a newspaper printed and published in Honolulu, once a week for three successive weeks, the last publication to be not less than two weeks previous to the time therein appointed for said hearing.

Dated at Honolulu, this 9th day of June, 1908.

ALEXANDER LINDSAY, JR.,
Second Judge of the Circuit Court of the First Circuit.

Attest:
JOHN MARCALLINO,
Clerk of the Circuit Court of the First Circuit.

8061—June 10, 17, 24; July 1.

IN THE CIRCUIT COURT OF THE
FIRST CIRCUIT, TERRITORY OF
HAWAII. AT CHAMBERS.

Jane Williams, Plaintiff, v. Harry L. Williams, Defendant. Divorce Summons. [\$2.00 Stamps.]

The Territory of Hawaii:

To the High Sheriff of the Territory of Hawaii, or his Deputy; the Sheriff of the County of Oahu, or his Deputy: You are commanded to summon Harry L. Williams to appear twenty days after service hereof, before such Judge of the Circuit Court of the First Circuit as shall be sitting at Chambers in the Court Room at the Judiciary Building, County of Oahu, Territory of Hawaii, to answer the annexed complaint for divorce of Jane Williams. And have you then return this writ with full return of your proceedings thereon.

Witness the Honorable J. T. DE BOLT, First Judge of the Circuit Court of the First Circuit, at Honolulu, this 21st day of October, 1907.
(Seal)
(Sig.) JOHN MARCALLINO,
Clerk.

I hereby certify that the above is a full, true and correct copy of the original "Divorce Summons" which is now on file in the Clerk's office of the Circuit Court of the First Judicial Circuit of the Territory of Hawaii, in a cause entitled Jane Williams, Plaintiff, against Harry L. Williams, Defendant. (Divorce Division, Number 3393.) I further certify that by an Amended Order of Publication filed herein in said Circuit Court, the above entitled cause is set for Monday, July 13, 1908, for hearing, at the hour of nine (9) o'clock a. m. of said day.
(Seal)
J. A. THOMPSON,
Clerk, Circuit Court of the First Judicial Circuit, Territory of Hawaii.
8025—Apr. 29; May 6, 13, 20, 27; June 3, 10.

NOTICE

The markets of the Metropolitan Meat Co., Ltd., will make two deliveries today, but none tomorrow. The markets will close on Thursday promptly at 10 o'clock.

8061

DON'T WAIT

till your shoes are altogether beyond repair, because then there will be only one thing to do—throw them away.

Bring them to us, and we'll make them good as new for wear and looks.

Men's Soles and Heels.....\$1.25

Ladies' Soles and Heels.....\$1.00

Vickers' Shoe Repair Shop

Union Street near Hotel

DRINK
COCA COLA
Hawaiian Soda Works
Phone 516.

WE PAINT
AUTOS AND CARRIAGES.
Schuman Carriage Co., Ltd.

Can't Stand it!
Tired Eyes will stand lots of abuse—but there's a limit.
Present indifference means future trouble.
Let us put them at ease.
A. N. Sanford
Optician, Boston Building.

Best Cigars
Best Tobacco
Best Store
MYRTLE CIGAR STORE

BANZAI!
We have the best Japanese importations in
SILKS and CREPES, NOVELTIES,
Etc.
AMERICAN and PANAMA HATS—
For Ladies and Gentlemen
IWAKAMI, Hotel Street

Choice
Kaneohe Beef
Always on Hand
YOUNG PIGS
POULTRY
EGGS
FRESH BUTTER AND CHEESE

SAM WO MEAT CO.
King Street Market, next C. Q. Yee
Hop & Co.
Tel. 288
YOUNG TIM, Manager.

BUSINESS SENSE

A great many people haven't it, except in their own lines. If you are thinking of making investments, if you have property to manage, or if you simply need advice, remember that we are in business in order to help you.

We'll do the worrying for you, if any is necessary.



**Hawaiian Trust
COMPANY, LTD.**

Bishop Trust Co., Ltd.

**Investments
Stocks and Bonds
Real Estate Mortgages**

Money to Loan

ON LISTED COLLATERAL OR
PRODUCTIVE REAL ESTATE

924 Bethel Street

**William O. Smith
Trust Department**

Estates Managed, Revenues Collected,
Loans and Investments Made.

Insurance
AGENT FOR ENGLISH-AMERICAN
UNDERWRITERS

**Real Estate
FOR RENT.**

T. W. Hobron premises on Nuuanu Avenue, now occupied by Mr. Richard M. Isenberg. Partially furnished. Beautiful grounds; large, spacious house.
FOR RENT—Large house, Beretania street, next to Queen's Hospital.
FOR SALE—Lot with two cottages, corner Miller and Beretania streets.
Fine Lot in Palolo Tract.
House and Lot, Kewalo.
Lots in Puunui Tract.
House and Lots in Palama.
Lots in Nuuanu Valley and Kaimuki.
House and Lot, King street, near Thomas Square.

FORT, BELOW KING
O. OKAZAKI
NEW GOODS IN

Worsted and Shirts

**Suits and Shirts
to order.**

Hotel Street, near River Street.

**PAPER
NAPKINS and DOYLIES**
Crepe Tissues

Hawaiian News Co., Ltd.

**BO WO
JADE JEWELRY MAKER**

Hotel Street near Smith

REMOVAL NOTICE.

The New Oahu Carriage Manufacturing Co. has removed to Queen street, at the easterly side of Nuuanu stream.

**Andrew Usher's
Scotch Whiskey
O. V. G. Special
Reserve**

W. C. PEACOCK & CO., LTD.,
AGENTS.

MARINE

The fine American schooner Geo. E. Billings arrived from Newcastle yesterday after a good run of 47 days with a large cargo of coal for T. H. Davies & Co. for Eleele. Captain Birkholm reports an uneventful voyage with fine weather nearly all the way. The Billings is one of the largest five-masted schooners ever at this port, her tonnage being a little over eleven hundred. She sailed for Eleele last evening about sundown, after entering at the custom house here.

The departure of Colonel Sam Johnson for Hilo yesterday was quite the event on the waterfront, and there must have been several hundred people at the Mauna Kea to see the popular citizen off for his new sphere of usefulness in the forests of Puna and Olaa. Sam was certainly loaded down with the leis and alohas of his army of admirers, and had to make several trips up the gangway to deposit his wreaths and return for more. The local "polities" were all in evidence, seemingly to make sure that Sam had gone. Some looked glad to think of the good luck that had fallen to the old Road Supervisor; others looked sorry, as if they would miss the genial smile and cheery way of their good boss.

The Mauna Kea and the Mauna Loa, the two big passenger boats leaving at noon yesterday, were both well filled with passengers. Formerly, when it was nip and tuck between the old Kinau and the Mauna Loa, the balance of the trade in the passenger business was always in favor of the Mauna Loa when the two boats left together. Now it is different, and the old boat played second fiddle to her larger and faster rival. The Mauna Loa still has her staunch adherents, but they are of the kind who are blind and deaf to everything said or done that does not boom their old favorite.

Captain Thompson, of the steamer Hall, was in command of the Mauna Loa yesterday when she left port. It is Captain Simerson's turn for a watch below, and he will enjoy a well-earned two weeks' vacation, remaining in this city for the time.

LOCAL NOTICE TO MARINERS.

Office of the Assistant to the Inspector, Twelfth Lighthouse District, 35 Alexander Young Building, Honolulu, T. H., June 8, 1908.

The following affects the List of Lights and Fog Signals, Pacific Coast, 1907:

Lae o Kokole Light-Station, page 70, after No. 329 (List of Lights, Buoys and Daymarks, Twelfth Lighthouse Subdistrict, 1908, page 22).—Located on Lae o Kokole, a low point of land on the westerly coast of Kauai Island, T. H.

June 1, 1908, there was established at this station a fixed red lens-lantern light, about fifty-five feet above the water, and forty feet above the ground, shown from a lead-colored mast having at its base a small white house with red roof and lead-colored trimmings.

By order of the Lighthouse Board.
J. F. CARTER,
Lieut. Commander, U. S. N., Assistant to the Inspector, Twelfth Lighthouse District.

PACIFIC MAIL STEAMSHIP CO.

SAN FRANCISCO, May 31.—The annual report of this company for the year ended April 30, 1908, has been made public. It shows gross earnings of \$4,336,312, as compared with \$4,839,244 in 1907, and expenses of \$4,367,635, as compared with \$4,294,548 in 1907. After charging off \$397,494 for depreciation, a deficit is shown for the year of \$428,817, as compared with a surplus in 1907 of \$130,405.

President E. H. Harriman says in his report: "Compared with the operation of the preceding year, the receipts from operation of steamers decreased \$520,514, and receipts from all other sources increased \$17,582, a net decrease of \$502,932. There was a general falling off of business, and the shrinkage in the coffee crop of about one-half the usual crop, the restriction of Japanese immigration, the extreme enforcement of

LOCAL OFFICE OF THE UNITED STATES WEATHER BUREAU.
Honolulu, Tuesday, June 9, 1908.

Year	Mean Barom.	Thermo. Max.	Thermo. Min.	24 Hour Rainfall	Average Cloudiness	Average Visibility	WIND Direction	Average Velocity
1900	30.04	84	72	.00	63	2	NE	..
1901	29.93	84	70	.77	60	8	S	..
1902	29.99	83	67	.75	60	7	S	..
1903	30.04	83	71	.00	71	3	NE	..
1904	30.04	82	72	.15	70	4	NE	..
1905	30.06	79	63	.74	65	8	NE	10
1906	30.01	81	72	.02	75	8	S	6
1907	30.05	82	72	.77	66	1	NE	8
1908	30.02	81	71	.20	70	6	S	7
Avg	30.02	82	71	.76	62	7	NE	..

WM. B. STOCKMAN,
Section Director.

METEOROLOGICAL RECORD.
Issued Every Sunday Morning by the Local Office, U. S. Weather Bureau.

Day	May-June	WIND	Thermo.	Humidity	Clouds	Direction	Vel.
May 1	30.04	W	80	72	70	W	11
May 2	30.08	W	80	71	60	W	11
May 3	30.10	W	80	71	60	W	11
May 4	30.08	W	80	71	60	W	11
May 5	30.08	W	80	71	60	W	11
May 6	30.07	W	80	71	60	W	11
May 7	30.07	W	80	71	60	W	11
May 8	30.07	W	80	71	60	W	11
May 9	30.07	W	80	71	60	W	11
May 10	30.07	W	80	71	60	W	11

Note.—Barometer readings are corrected for temperature, instrumental errors, and local gravity, and reduced to sea level. Average cloudiness stated in scale from 0 to 10. Direction of wind is prevailing direction during 24 hours ending at 8 p. m. Velocity of wind is average velocity in miles per hour. T indicates trace of rain.
WM. B. STOCKMAN,
Section Director.

the Chinese exclusion laws, and competition for existing traffic by large ocean tonnage seeking employment.

MAUNA KEA EXCURSION.

It is understood that the Mauna Kea has been chartered for the Fourth of July by a local lodge for a trip to Hilo. Some of the passengers will stay at Hilo for the races, while others will make the Volcano trip. The steamer will leave here the evening before the holiday, arriving at Hilo early on the morning of the Fourth. She will remain there until the evening of the day after the holiday, and leave there in time to arrive here early enough for the excursionists to get to their work.

CHANGE ON HILONIAN.

SAN FRANCISCO, May 29.—First Officer C. A. Russel, formerly of the steamer Hilonian, which arrived yesterday, has been appointed superintendent at Hilo for the Matson Navigation Company. Second Officer Peterson was promoted to succeed Russel.

The Hilonian, with the balance of the guns and carriages of the Diamond Head battery, is due this afternoon from San Francisco.

HONOIPU AND DEFENDER.

The schooner Honoipu left for Hana last evening to take 450 tons of sugar. After loading at the Maui port she will proceed to Honoipu and take about 650 tons to complete her cargo, and then depart for San Francisco. The Defender will put her sugar into the Columbian and then go to Honoipu, where she will get sugar for stiffening and leave for the Coast. Both vessels belong to Hind, Rolph & Co.

CRUISER ST. LOUIS.

The cruiser St. Louis, which is reported to be coming here to take the Secretary of the Interior back to San Francisco after his tour of the Islands, has, until recently, been one of the ships of the third division, second squadron, Pacific fleet. Captain Albert Gleaves was last in her when she was at Puget Sound navy yard. It is not definitely known when she will arrive here.

BIGGEST CARGO.

The A. H. S. S. Alaskan, which arrived at San Francisco on May 27, took the largest sugar cargo into that port which has been received this season. Her cargo amounted to 134,400 bags of sugar, weighing nearly ten thousand tons. The Alaskan had a very tough time of it on the trip up, and made the run in nine and a half days.

IN AND OUT.

The liner Manchuria sailed from San Francisco yesterday, and is due to arrive here early Monday morning next. The Alameda from this port on the 3rd arrived in San Francisco after a trip of less than six days yesterday forenoon.

NO MORE BLIND NOLLE PROSSES

Hereafter there will be no nolle prosses made on the go-it-blind principle in the district courts. Chief Justice Hartwell has prepared a letter to be sent to the various district magistrates through the Attorney General's Department, which is self explanatory. The letter states:

"I am instructed by the Chief Justice to request district magistrates, in every instance in which sentence of any person convicted of a crime or misdemeanor before them is suspended upon the motion of the Attorney General or his deputy or other duly-qualified prosecuting officer, under the provisions of Sec. 2882 R. L., or in which a motion to enter a nolle prosequi is granted, to note in their record of the case the reasons upon which the motion is based.

(Signed) "HENRY SMITH,
"Clerk of the Judiciary Department."
"Dated, Department of Judiciary, Honolulu, June 8, 1908."

CARRIE NATION SAVED FROM A PRISON TERM

PITTSBURG (Pa.), May 27.—Mrs. Carrie Nation of Kansas, arrested here yesterday charged with disorderly conduct for scolding and embarrassing four men in public, was fined \$25 and costs, or thirty days in the workhouse, today by Magistrate Brady. She refused to pay her fine, and as she was led back to the cell department, she cried out in the courtroom: "I would rather go to jail than go to hell."

Several members of the Women's Christian Temperance Union, who were present, passed a hat to collect money to defray her fine. They were successful and Mrs. Nation was released a few moments before the train left for the workhouse. "Pittsburg needs more disorderly people like me," she said as she left the police station.

NEW DEPARTURE FOR PUBLIC WORK.

Superintendent of Public Works Campbell is making a new departure in the specifications he is having drawn up for the tenderers on the work of building the shed for the Alakea street wharf, a departure that will give the various trades a chance to bid on the work to be done in their own particular line. The painting, plumbing, carpenterwork, stonework, etc., is all segregated, and tenders will be invited for each of the separate items. There will be nothing to prevent anyone from bidding on the work as a whole, however.

The plans and specifications will be ready to advertise very shortly.

SPALDING MUST ANSWER AT ONCE.

The Acting Governor has written to Manager Fairchild of the Mahee Sugar Company insisting on an immediate and direct answer to the proposal of the government regarding the exchange of the Kapaa lands. He demands an immediate "yes" or "no" reply to the offer, in default of which the trade will be declared off.

THE MAN OF THE HOUR WELL WORTH SEEING

There were not many present at the first presentation of "The Man of the Hour" last night at the Opera House. There should be a crowded house for the second presentation on Thursday evening. The work of the players deserves this, the performance being one of the best amateur shows of its kind ever given in the city and better by all odds than a good many of the productions of some of the professional companies which appear here. There was not much applause either through any of the four acts nor following them, but the attention of the audience was tense at all times and during the best scenes, when the climax had been reached, the audience was too interested in the movement of the story to remember to applaud. This was apparent from the front but less so to those on the stage who thought the audience a cold one. This was far from the case, however.

With so many clever amateurs in the cast it would be difficult to select anyone for especial mention. A. E. Murphy, as Richard Horrigan, the political boss, had a part difficult enough to bring out the best that was in him, while W. D. Adams, as His Honor, was as strong and well sustained a character as has been presented here. The scene at the close of the second act, with the Boss and the Mayor in an open declaration of war, was particularly well acted, the second strongest scene of the play being also shared by Mr. Adams, with him on the stage being Mrs. Bennett, the Mayor's mother, with sympathy and feeling. G. C. Potter also had a big share in the acting, his playing of this Irish alderman bringing that part up to one of the principals.

Miss Nellie McLain, who took the lead among the ladies of the cast, looked decided well and carried through her part with a dash that won recognition. Mrs. M. H. Webb was unable to do justice to herself, a severe cold preventing her from speaking clearly. This is hoped will have passed off by Thursday, when she can appear to better advantage.

Others in the play were good. W. L. Warren always is and it has never been found necessary to praise J. A. Wilder, whose work has always spoken for itself. Mr. Wilder appeared embarrassed last night, if such a thing can be possible, due to the fact that he was at liberty through sufferance and under charge and escort of a bailiff of the court, who lurked behind the scenes and who started towards his ward every time the word "bribery" was whispered on the stage, which was frequently. Mr. Wilder is a juror and had been looked up for the night with the rest of the good men and true, being released for the play only after much hard work on his behalf and considerable wire pulling.

L. S. Connors doubled and did well in two minor roles.
The complete cast was:
Alwyn Bennett.....W. D. Adams
Charles Wainwright.....W. L. Emory
Scott R. Gibbs.....E. K. Arnold
Richard Horrigan.....A. E. Murphy
James Phelan.....G. C. Potter
Perry Carter Wainwright.....W. L. Warren
Judge Newman.....J. A. Wilder
Henry Tompkins.....M. H. Webb
William Ingram.....L. S. Connors
Richards P. Roberts.....W. E. Kerr
Henry Williams.....G. E. Schaeffer
Arthur Payne.....L. S. Connors
Miss Wainwright.....L. S. Wight
Dallas Wainwright.....Miss Nellie McLain
Cynthia Garrison.....Mrs. M. H. Webb
Mrs. Bennett.....Mrs. McLennan

SPERRY TO MOTT-SMITH

(Continued from Page One.)

for many years, prohibited by law, and while it may be decently performed, the public belief would be quite to the contrary if it were given, even if it were not forbidden.

It is of the greatest importance that a place should be supplied as near the landing as practicable, where the men may find shelter while waiting for their boats. If there is not, they are apt to sit down in a saloon and, to pay for the seat, take a drink they do not want. Such places have usually been provided under the supervision of the Y. M. C. A. In this connection a copy of a letter from the Y. M. C. A. of San Francisco is appended to show the extent to which the men appreciate and take advantage of such accommodations.

It is hardly necessary to say that the sailors are not looking for anything more than transportation, meals and other things which they require at a fair market rate. They are free handed and generous, and nobody need lose any money by reason of the accommodations which I suggest, but it is certain that they will bitterly and properly resent any discrimination against them on account of their uniform, or any attempt to impose upon them excessive charges. The transportation lines along the Coast towns have very frequently made the uniform of the sailor a free passport on all their lines, and the men have been very much gratified thereby, not because of the trifling expense saved to them, for which they care nothing, but because of the recognition of the dignity of their service. The transportation companies on the Coast have received their reward in the immense receipts from travel induced from far back in the country in order to view the fleet, but no such compensation is possible in Hawaii, as I understand it, and the matter is only mentioned in order to show you the standing which has been rightly accorded to the men where it was possible.

The fleet is expected to arrive at Honolulu, Thursday, July 16, sailing for Auckland on the 23rd. One of the four divisions will proceed at once to Maui and anchor there to take coal from colliers. Three divisions will proceed to Honolulu, one going inside for coal immediately and the other two remaining outside, but minor details have not yet been arranged. They will be commanded as soon as practicable by the commandant of the naval station, who will be requested to consult with you or with the proper representatives of the Territory.

Through Governor Freat, a request has been received from the Leper Settlement, Molokai, to have the fleet pass

FAIRMONT HOTEL

SAN FRANCISCO

The most superbly situated hotel in the World

overlooking the entire Bay of San Francisco, the Golden Gate, and the rapidly rebuilding city

Convenient to shopping, theatre, business and railroad centers.

THE EPITOME OF HOTEL EXCELLENCE.

combining all the conveniences and luxuries a good hotel should have, with many unique, original and exclusive features. Entirely re-furnished and refitted at a cost of over three million dollars. Social center of the city—headquarters of the Army and Navy—Scene of most of the social festivities.

ACCOMMODATIONS FOR 1,000 GUESTS

European Plan. Single rooms with bath, \$2.50 upwards. Suites, with bath, \$10.00 upwards.

MANAGEMENT PALACE HOTEL COMPANY

OUR ICE CREAM

is made from fresh milk and cream—
we never use the evaporated articles.
That's why it is different from the others.

PALM CAFE.

Best Butter

We have just received from the dairies a large invoice of the best butter we have had in many months and we are offering it as follows:

CRYSTAL SPRINGS35 Cents
WHITE CLOVER30 Cents
PARKER RANCH, 21bs.30 Cents

Metropolitan Meat Company, Ltd.

Telephone 45.

Reduce Your Weight

An absolutely harmless flesh reducer.

Grundmann's Obesity Tea

No ill effects; prompt results.
50 Cents a Package.

**Benson, Smith & Co.,
LIMITED**

Hotel and Fort Sts.

Hotel
A "HOME" HOTEL FOR PERMANENT AND TRANSIENT GUESTS, IN THE HEART OF THE CITY, WITH MANY SUNNY SUITES AND SINGLE ROOMS ALL CONNECTED WITH BATHS. SPECIAL SUMMER RATES. CUISINE UNEXCELLED.
NORMANDIE
CORNER BUTTER AND GOUGH STREETS
SAN FRANCISCO

THERE'S A
VICTOR
FOR EVERY HOME
Bergstrom Music Co., Ltd.

GENERAL ARTHUR
THE POPULAR SMOKE

M. A. Gunst & Co.

NOTICE.
ANY WOMAN OF GIRL NEEDING help or advice, is invited to communicate, either in person or by letter, with Ensign L. Anderson, matron of the Salvation Army Woman's Industrial Home, No. 1680 King street.

LAUHALA MATS
Coarse Lauhala Mats for lanais, Fans, Baskets, Tapes, Brasses, Pottery.
HAWAII & SOUTH SEAS CURIO CO.,
Young Bldg.

Camphorwood Trunks
KWONG HING CHONG CO.
1024 Nuuanu Avenue

Sing Chan Co.

Dealers in
GLASS, CROCKERY,
GENERAL HARDWARE.
229 KING STREET.

Y. WO SING & CO.

Groceries and Fruits
1188-1186 NUUANU ST.

READ THE ADVERTISER
WORLD'S NEWS DAILY

Attendance at building (estimated).....10,000
Beds rented.....2,351
Sleep on floor and chairs for lack of accommodation (without charge).....1,336
Meals served at lunch counter.....4,953
Letters written.....733
Postal cards written (estimated).....3,000
Games played.....2,560
Total.....10,000
Avg.....233
Very truly yours,
G. S. MARTIN,
Secretary in Charge.

Fraternal Meetings

NOTICE

Memorial services will be held at Pythian Hall on next Sunday afternoon at 3 o'clock. The Pythian Sisters, all Knights and their families, and the public are invited to attend.

By order of the

COMMITTEE.

SONS OF ST. GEORGE, LODGE NO. 553.

Meets every second and fourth Thursday at 7:30 p. m. in Odd Fellows' Hall. Visiting brothers cordially invited to attend.

J. E. COLLINS, W. P. A. G. S. KENWAY, Secy.

CHUNG WAH LODGE NO. 4, K. of P.

Meets every second and last Tuesday at its hall, Vineyard street, at 7:30 p. m. Visiting brothers are cordially invited to attend.

SAMUEL L. WONG, C. O. WONG KIM CHONG, K. of P. & S.

Another Fire

from explosion
of a

Gasoline Stove

Throw yours out
and put in one
that burns

GAS

Honolulu Gas Co., Ltd.
Bishop Street

Reduction Sale

CONTINUING UNTIL
JUNE 30.

LADIES' AND GENTLEMEN'S

HATS

K. UYEDA

1028 NUUANU AVENUE

Shirts

In All Sizes Made to Order by

B. YAMATOYA

Faahli Street, off Nuuanu Street.

FRESH SEEDS

OF ALL KINDS

BULBS AND PLANTS

Mrs. Ethel M. Taylor

YOUNG BUILDING

R. W. Perkins

Photographer

Studio on Hotel Street near Fort

SUPPLIES

OFFICE SPECIALTIES

CASH REGISTER,

TYPEWRITER,

ADDING MACHINE,

MIMEOGRAPH and

GLOBE-WERNICKE

SUPPLIES

CARD SYSTEMS

Hawaiian Office Specialty
Company, Ltd.

931 Fort Street

Send Your Suit

To the

EAGLE DYEING AND

CLEANING WORKS

Telephone 575. FORT STREET.

Fraternal Meetings

POLYNESIA ENCAMPMENT NO. 1, I. O. O. F.

Meets every first and third Friday of the month, at 7:30 p. m., in Odd Fellows' Hall, Fort Street. Visiting brothers cordially invited to attend.

O. A. SIMPSON, C. P. L. L. LA PIERRE, Secy.

EXCELSIOR LODGE NO. 1, I. O. O. F.

Meets every Tuesday evening, at 7:30, in Odd Fellows' Hall, Fort Street. Visiting brothers cordially invited to attend.

BEN VICKERS, N. G. E. R. HENDRY, Secy.

HARMONY LODGE NO. 3, I. O. O. F.

Meets every Monday evening, at 7:30, in Odd Fellows' Hall, Fort Street. Visiting brothers cordially invited to attend.

ALICE PRATT, N. G. JENNY JACOBSON, Secy.

PACIFIC REBEKAH LODGE NO. 1, I. O. O. F.

Meets every second and fourth Thursday, at 7:30 p. m., in Odd Fellows' Hall. Visiting Rebekehahs are cordially invited to attend.

JENNIE H. MACAULAY, M. G. HAZEL CRANE, Secy.

OCEANIC LODGE NO. 371, F. & A. M.

Meets on the last Monday of each month, at Masonic Temple, at 7:30 p. m. Visiting brethren are cordially invited to attend.

M. M. JOHNSON, W. M. W. H. GOETZ, Secretary.

LEAH CHAPTER NO. 2, O. E. S.

Meets every third Monday of each month, at 7:30 p. m., in the Masonic Temple. Visiting sisters and brothers are cordially invited to attend.

CLARA M. SCHMIDT, W. M. ADELAIDE M. WEBSTER, Secy.

LEI ALOHA CHAPTER NO. 3, O. E. S.

Meets on the second and fourth Tuesday of each month, at 7:30 p. m. Visiting sisters and brothers are cordially invited to attend.

MINNIE FRAZEE, W. M. LOUISE A. TRUE, Secy.

LADIES' AUXILIARY, A. O. H., DIVISION NO. 1.

Meets every first and third Tuesday, at 8 p. m., in C. B. U. Hall, Fort Street. Visiting sisters are cordially invited to attend.

MRS. K. COWES, Pres. JOSEPHINE DILLON, Secy.

MYSTIC LODGE NO. 2, K. of P.

Meets on the second and fourth Tuesdays of each month, at 8 p. m., in C. B. U. Hall, Fort Street. Visiting brothers cordially invited to attend.

W. L. LYLE, C. C. F. WALDRON, K. R. S.

HONOLULU TEMPLE NO. 1, PYTHIAN SISTERS.

Meets every first and third Monday, at 7:30 p. m., at Knights of Pythias Hall, Fort and Beretania streets. All visitors cordially invited to attend.

RENEE WHITEHEAD, M. G. C. GRACE O'BRIEN, M. of P. & S.

OAHU LODGE NO. 1, K. of P.

Meets every 1st and 3rd Friday at 7:30 o'clock, Pythian Hall, corner Beretania and Fort streets. Visiting brothers cordially invited to attend.

A. DEERING, C. C. J. W. WHITE, K. R. S.

WILLIAM MCKINLEY LODGE NO. 8, K. of P.

Meets every second and fourth Saturday evening at 7:30 o'clock, in Pythian Hall, corner Beretania and Fort streets. Visiting brothers cordially invited to attend.

W. L. FRAZEE, W. P. E. J. JACOBSON, K. R. S.

COURT CAMOES NO. 8110, A. O. F.

Meets every second and fourth Tuesday of each month, at 7:30 p. m., in San Antonio Hall, Vineyard street. Visiting brothers cordially invited to attend.

DR. JOHN F. COWES, C. R. M. O. PACHECO, F. S.

CAMOES CIRCLE NO. 240, C. O. F.

Meets every second and fourth Thursday of each month, at 7:30 p. m., in San Antonio Hall, Vineyard street. Visiting companions are cordially invited to attend.

MRS. J. P. REGO, C. C. R. J. BORGES, F. S.

COURT LUNALILLO NO. 6600, A. O. F.

Meets every first and third Wednesday evenings of each month, at 7:30 p. m., in Pythian Hall, corner Fort and Beretania streets. Visiting brothers cordially invited to attend.

H. H. HANAKAHI, C. R. JAS. K. KAULIA, F. C. F. S.

HONOLULU AERIE 140, F. O. E.

Meets on second and fourth Wednesday evenings of each month, at 7:30 o'clock, in Pythian Hall, corner Beretania and Fort streets. Visiting Eagles are invited to attend.

W. L. FRAZEE, W. P. H. T. MOORE, Secy.

HONOLULU HARBOR NO. 54, A. A. of M. & P.

Meets on first and third Sunday evenings of each month, at 7 o'clock, at Odd Fellows' Hall. All sojourning brethren are cordially invited to attend.

By order of the President, A. TULLY, Secy.

THEODORE ROOSEVELT CAMP NO. 1, U. S. W. V.

Department of Hawaii. Meets Saturday upon notice to members, in Waverly Block, corner Bethel and Hotel, at 7:30 p. m. Visiting comrades cordially invited to attend.

L. E. TWOMEY, Commander.

MARINE ENGINEERS BENEFICIAL ASSOCIATION.

Meets second and fourth Mondays of each month at the new K. of P. Hall, corner Fort and Beretania streets.

E. HUGHES, Pres. H. G. WOOTEN, Secy.

HAWAIIAN TRIBE NO. 1, I. O. E. M.

Meets every first and third Thursday of each month, in K. of P. Hall, corner of Fort and Beretania streets. Visiting brothers cordially invited to attend.

F. W. ASH, Sachem. A. E. MURPHY, C. of R.

HONOLULU LODGE 616, B. P. O. E.

Honolulu Lodge No. 616, B. P. O. E. will meet in their hall, King street near Fort, every Friday evening. By order of the E. P.

W. H. MCNEIRY, E. R. H. C. EASTON, Secy.

HONOLULU SCOTTISH THISTLE CLUB.

Meets on the first and third Friday, at 7:30 o'clock p. m., in room in Oregon Block, entrance on Union street.

J. M. MACINTYRE, Chief. JOHN MACAULAY, Secy.

HAWAII CHAPTER NO. 1, ORDER OF KAMEHAMEHA.

Meets every first and third Thursday evening of each month at 7:30 o'clock in Fraternity Hall, Odd Fellows' Building.

N. FERNANDEZ, Secy.

VERDICT GIVEN FOR LEE LET

The Jury Declares He Is Not Guilty of Giving a Bribe.

Lee Let, who has been on trial for six days, charged with having bribed Chief of Detectives Taylor to allow a gambling hui protection, was declared "not guilty" yesterday afternoon by a jury of his peers, who deliberated four minutes after they had heard all the evidence and the arguments. On the first ballot they stood ten to two for acquittal.

In charging the jury, Judge Robinson instructed them if they decided that Lee Let had given Taylor the money received to influence him in working the prosecution of such gamblers as might be arrested, so as to bring about their acquittal or the imposing of small fines, they should acquit the defendant. This had probably considerable to do in bringing out the verdict rendered, as it was one of the points dwelt strongest on by the attorney for the defendant, Frank Thompson.

The case went to the jury at half past two, after the attorneys had summed up their cases. Deputy Attorney General Larnach made a good presentation of his case, drawing attention to the patent absurdity of a man with the business training of Lee Let loaning money to a comparative stranger without security or receipt, as Lee Let had sworn was the case. He reminded the jurors that it had been over a year since the money had been given, during which time the minor details of the affair might be very naturally forgotten by the witnesses, accounting for the minor differences between the testimony presented. Larnach asked the jurors if they believed that Taylor would have manufactured a case against Lee Let and left out testimony that would have made it so much stronger. He reminded them that in this trial there was no one to be judged but Lee Let. It was not a case of himself against Thompson, of Taylor against Lee Let or of the Advertiser against anyone. It was the Territory against Lee Let.

In presenting his side of the case the attorney for Lee Let pointed out inconsistencies in Taylor's testimony as compared with that of Ayres. He referred to the three witnesses for the prosecution, Ayres, Taylor and Matheson, as one holy trinity and to Laukea, W. A. Kinney and Walter G. Smith, as another holy trinity, stating that in this case there was politics and Advertiserism.

"Everybody in the Territory knows that it was the Advertiser that defeated A. M. Brown and elected Laukea the Sheriff of Oahu," he said, waving a copy of the Advertiser, which he referred to generally throughout his address as "the" paper.

Thompson referred at length to the amount of the bribe offered, \$1400 a week. He had computations to show that this was as much as would be received by investing all the funds on deposit in Bishop & Co.'s bank in government three; he compared it to the salary of the President of the United States and figured what percentage of the receipts of the Territory it represented.

To the instructions of the court, Thompson took exception specifically and as a whole.

The verdict within a few minutes, as announced by Wm. A. Hall, the foreman, came as a surprise, not that the guilt of the defendant was expected to

THE WORRIED WOMEN.

They say men must work and women must weep; but alas, in this too busy world women often have to work and weep at the same time. Their holidays are too few and their work heavy and monotonous. It makes them nervous and irritable. The depressed and worried woman loses her appetite and grows thin and feeble. Once in a while she has spells of palpitation and has to lie up for a day or two. If some disease like influenza or malarial fever happens to prevail she is almost certain to have an attack of it, and that often paves the way for chronic troubles of the throat, lungs and other organs; and there is no saying what the end may be. Let the tired and overladen woman rest as much as possible; and above all, place at her command a bottle of WAMPOLE'S PREPARATION a true and sure remedy for the ills and maladies of women. It is palatable as honey and contains all the nutritive and curative properties of Pure Cod Liver Oil, combined with the Compound Syrup of Hypophosphites and the Extracts of Malt and Wild Cherry. Search the world over and you will find nothing to equal it. Taken before meals it improves the nutritive value of ordinary foods by making them easier to assimilate, and has carried hope and good cheer into thousands of homes. It is absolutely reliable and effective in Nervous Dyspepsia, Impaired Nutrition, Low Vitality, Wasting Conditions, Melancholy, Chlorosis, Scrofula, and all troubles of the Throat and Lungs. Dr. J. J. Boyes says "I have found it a preparation of great merit. In a recent case a patient gained nearly twenty pounds in two months' treatment, in which it was the principal remedial agent." It carries the guarantee of reliability and cannot fail or disappoint you. At chemists

be declared, but it was thought that there would have been some hesitation shown in accepting Lee Let's story in preference to Taylor's and that there would be some delay in arriving at any verdict.

MRS. CRANE'S SEWING BAGS.

The ladies of the Methodist church in an effort to increase the building improvement fund have made a number of sewing baskets, or rather bags, which the Coyne Furniture Co. has mounted on koa stands, nicely polished. The bags have outside pockets and are fitted with necessary hooks on which may hang the implements of the worker. The bags are on sale at the store of the Coyne Furniture Co., Ltd., in the Alexander Young building, at a price far below their actual value. They are of a size that will permit being packed in a trunk, making a worthwhile souvenir of the islands.

REALTY TRANSACTIONS

Entered of Record June 9, 1908.

A. Hocking to Trs of Est of S C Allen A. M. Mrs Wahinekapu to D Naoiwi D Cecil Brown Tr to W R Castle Jr. Rel Frederick C Miller by Regr. Notice Oahu College by Trs to Margaret L Super D Wm L Howell to P John L Kanoho Kuai and hsb to Maleka Kuaana (w) et al D

Recorded June 1, 1908.

Chokichi Amasaki to Utaro Tanioaka, B S; 1 Japanese fishing boat, No 56, etc, Honolulu Harbor, Oahu. \$160. B 304, p 191. Dated May 29, 1908.

J N Kaaliua to William Henry, M: ap 2, R P 4928, kul 10165, Kaneohe, Koolau-poko, Oahu. \$70. B 303, p 321. Dated Aug 3, 1907.

Lewers & Cooke Ltd to W G Rogers, A M; mtg A V Ekstrand on lot 12, gr 177, Pawaa Tract, Honolulu, Oahu. \$1. B 301, p 267. Dated May 29, 1908.

D Kawananakoa by atty to Gilbert J Waller, Sub P A; powers granted in lib 304, fol 123. B 304, p 194. Dated May 8, 1908.

Walter A Hardy to Jacob Hardy, D; int in lots 2 and 2A, gr 1639, Puunui, Honolulu, Oahu. \$1. B 299, p 420. Dated June 1, 1908.

John Macaulay to Tr of Maile Sylva, D; int in lands, Oahu. \$60. B 302, p 463. Dated May 18, 1908.

Aula Awaawa (k) to Kelomika Awaawa (k) et al, D; R P 2141, kul 6807, Kailua, Koolau-poko, Oahu. B 302, p 464. Dated Mar 10, 1908.

Richard H Trent, tr, to Victoria M Souza, Rel; lots 8 and 9, blk 6, Kewalo Tract, Honolulu, Oahu. \$600. B 301, p 272. Dated May 15, 1908.

David Kawananakoa by atty and wf to Elia A C Long, tr, D; int in por gr 4636—Auwalolima, Honolulu, Oahu. \$1. B 302, p 465. Dated May 8, 1908.

Manoel Joaquin to August Antone, C M; 2 horses and 1 hack, Hilo, Hawaii. \$300. B 303, p 320. Dated May 18, 1908.

Sarah Kipi by agt to Fat Tong, L; pc land, Hualua, N Kohala, Hawaii. 15 yrs at \$30 per yr. B 298, p 244. Dated Mar 25, 1908.

J V Ray to S Kawai et al, Rel; lot 45B of Oluaa Reservation, Olua, Puna, Hawaii. \$367. B 303, p 321. Dated Oct 30, 1907.

Carl S Smith and wf to Mrs Elvira M R Smith, D; 9122 sq ft land, cor Amalu and Bridge Sts, S Hilo, Hawaii. \$100. B 302, p 461. Dated May 14, 1908.

Arli Genjiro Co to Arli Genjiro, P A; special powers. B 304, p 192. Dated Feb 17, 1906.

Arli Genjiro Co by atty to Honomu Sugar Co, C M; cane, etc, on 22 1-2a in lot 12 of Oliver Assn, Honomu Homesteads, Hilo, Hawaii. \$1 and advs to. B 301, p 267. Dated Feb 12, 1906.

J Kauhane to Henry G Bertelmann, L; building, Waiohina, Kau, Hawaii. 5 yrs at \$25 per yr. B 298, p 247. Dated Aug 1, 1904.

Ah Guy to Hirano, L; 4500 sq ft land, Waikapu, Maui. 11 yrs and 5 mos at \$22 per yr. B 298, p 246. Dated May 27, 1908.

William Hinaiu and wf et al to Kaulaimihau (w), D; 2-10a land, Puna Nui, Lahaina, Maui. \$5. B 302, p 462. Dated May 27, 1908.

Recorded June 2, 1908.

Lewers & Cooke Ltd to J Alfred Magoon, A M; mtg W W Ahana on por kul 919, ap 9, and 3 pcs land, College Walk and Kukui St, Honolulu, Oahu. \$1. B 301, p 276. Dated June 1, 1908.

Ann Lidgate by tr to John T Gulick, Rel; grs 434 and 435, Kaheka, Waialua, Oahu. \$1600. B 301, p 277. Dated June 2, 1908.

William O Smith, tr, to W M Minton, Par Rel; lot 17, blk A, Minton Tract, Honolulu, Oahu. \$100. B 301, p 277. Dated May 18, 1908.

Ah Ting to Yeet Man, A L; pcs land, Waikane, Koolau-poko, Oahu. \$1. B 298, p 252. Dated June 2, 1908.

Maria J Forbes by tr to Tr of Mary J Alexander, A M; mtg J Minton on lot 6, blk 1, and lots 3, 4, 5, 7 and 9, blk 48, Kaimuki Tract, Honolulu, Oahu. \$800. B 301, p 278. Dated Apr 10, 1908.

Sam Liliakane to Sing Cho, L; pc at \$170. B 298, p 249. Dated May 27, 1908.

First Bank of Hilo Ltd to Jose S Canario, Par Rel; lot 9, patent 3989; lot 11, patent 3990, and lot 15, patent 4050, Kaunane, Hilo, Hawaii. \$10,000. B 301, p 273. Dated May 28, 1908.

Jose S Canario and wf to Ponahawai Coffee Co Ltd, D; lot 9, patent 3989; por lot 11, patent 3990, and por lot 15, patent 4050, Kaunane, Hilo, Hawaii. \$10,000. B 302, p 466. Dated May 27, 1908.

G H Vicens, tr, and wf to Ponahawai Coffee Co Ltd, D; secs A, B and C of ap 2, R P 4687, kul 4809, rents, etc, Puna, Hilo, Hawaii. \$1. B 302, p 468. Dated May 23, 1908.

Chas A Manu and wf to Jack Kahuna-kala, M; 1-2 int in gr 3166, Kukui-ope 1, S Kona, Hawaii. \$110. B 301, p 275. Dated Oct 27, 1904.

Maikunho to Pioneer Mill Co Ltd, L; grs 2, 3 and 5, B P 6187, kul 378, Honokawai Gulch, Kaunapali, Maui. 10 yrs, pd \$50. B 298, p 250. Dated Apr 4, 1908.

Judge Antonio Perry has been engaged to defend the woman arrested on Lusitana street Monday evening for illegally selling liquor. The case will come up for hearing next week.



AT AUCTION

Friday, June 12, 1908,

10 O'CLOCK A. M.

at my salesroom, I will sell—

SHOE POLISH STARCH JET OIL

100 Cases Shoe Polish—brown and black,
25 Cases Jet Oil,
5 Crates Starch—12 boxes to crate.
On view Wednesday.

JAS. F. MORGAN, AUCTIONEER.

I Want 10 Acres Fruit Land

along the line of Oahu Railway, between Honolulu and Aiea.

What have you got?

JAS. F. MORGAN.

Auction Sale

Friday, June 12, 1908,

12 o'clock noon.

On the premises at 64 Hotel Street, formerly known as The Globe Clothing Company.

Large Mirror, Counters, Showcases, Desk, Safe

4 showcases, heavy glass, 60x43x24,
Heavy plate glass mirror, 66x15,
Cashier's desk, office safe,
85 feet 3-deck shelving,
Counters with large drawers,
1 showcase, 72x24x14,
Sliding door side wall showcase,
Lots of tables,
Silent salesman showcases,
Large wall clock, etc.

JAS. F. MORGAN, AUCTIONEER.

Auction Sale

Friday, June 12, 1908,

10:30 a. m., prompt.

Office Safe Sale Extraordinary

PLANTATION STORES, OFFICES, Please Take Notice!

GET COOL

Are you looking for a nice, cool, furnished house in the hills? Place is completely furnished, with four bedrooms, telephone, electric lights, stable and servants' quarters—the Atherton place, Pacific Heights. This place will be rented at a very low price.

TRENT TRUST COMPANY
LIMITED

\$25 Reward

Will be paid by the HAWAIIAN GAZETTE CO., LTD., for the arrest and conviction of any person found stealing copies of the Advertiser from addresses of subscribers.

C. S. CRANE,
Manager.

New Summer Hats
At Miss Power's

MILINERY PARLORS:
Boston Bldg. - Fort Street.

GOOD!!

EVERY CIGAR THAT'S A
LAWRENCE BARRETT

Criterion and
Palace Bars

There's where you get the right

DRAUGHT BEER

We take the trouble to keep it
Right.

C. J. McCarthy - Prop.

BUSINESS LOCALS.

The Fleet waists Monday. Whitney & Marsh.

Get at the stock of Wah Ying Chong Co., next to the fishmarket on King street.

Kunkyo, the Fort street florist, just above Hotel street, has some beautiful cut flowers always on hand.

A competent Japanese chauffeur, licensed, advertises for a position. He is thoroughly acquainted with horses.

The General Arthur is the oldest and most popular brand of the ten-cent cigars. Its flavor is unequalled. M. A. Gunst & Co.

Today is the first day of the sale of white goods at Blom's. The reductions are for four days only—don't expect to get them later.

There's a Victor talking machine for every home—and no home should be without one. Get it on our easy-payment plan. Bergstrom Music Co., Ltd.

There will be two deliveries from the Metropolitan Meat Market today, but none tomorrow, June 11, on which day the market will close promptly at 10 a. m.

Jane Lishman More will execute promptly any order for decorated china. She has in her studio on Keolu street some beautiful specimens of her work suitable for gifts.

The thing that makes a big difference between our ice cream and others is that we use only fresh milk and cream in making it. Others use the evaporated articles. The Palm Cafe.

Fine ice cream, ice cream sodas, sundaes, and sodas will be served free all day today to customers making a five-cent purchase at the Honolulu Drug Store, Fort street, above King.

REV. DR. HIRAM BINGHAM.

The Friend—a few weeks ago Dr. Bingham was prostrated by a severe attack of bronchitis which, for a time, threatened most serious consequences. While still very weak, tidings came from Boston that the prudential committee of the American Board wanted him to hurry East in order to supervise the printing of his new Gilbertese dictionary, a monumental work. This summons, reinforced by a quickening word from his son, Prof. Hiram Bingham 3rd, of Yale, and by the reflection that his college class was to have its fifty-fifth anniversary reunion during June, proved a most effective therapeutic suggestion. The spirit of the "most famous class of '53," which five and a half decades ago prompted the notable "Bingham kick" that sent the football clear from Chapel street to the State House steps, rose in all its boyish might and the Doctor's cold was banished to death in the fervor of expectation. Dr. Bingham, accompanied by his sister, Mrs. Coan, left for the mainland on the Alameda June 2, full of the joyous expectation of a frolic with "the old boys" and of a lively tussle with printers' devils. Long life to the hero of the Gilbert Islands!

LOCAL BREVITIES

Honolulu Aerle 140, F. O. E., will meet at 7:30 this evening in K. of P. Hall.

The Bar Association will hold its annual dinner at the Young Hotel on Friday evening.

A concert will be given by the Ewa Christian Endeavor Society at the Peninsula on Saturday evening, June 13.

The graduating exercises for the term were held at the Kamehameha manual school last night, being largely attended.

Rev. Dr. Hahn Brooks will lecture in his reception room tonight, revealing the secret of the sphinx. No. 289 Beretania avenue.

Virginia Kahoa Kaahumanu Kaihikapumahana, the little daughter of Theresa Wilcox, is seriously ill with an attack of dengue fever.

The question of the eligibility of License Commissioner Joe Gilman to a place on the board has been referred to Attorney General Hemenway.

John Baches, a vagrant who has been annoying people of late by his queer actions, was sent to the reef yesterday to put in ninety days at work for the county.

Captain Rees has asked the supervisors to oil the streets on the waterfront in view of the coming of the fleet and the necessity of keeping that part of the city more free from dust.

President Armin Haneberg of the Kaneohe Rice Mill Company states that the impression has been made by a recent article that the company had sold out to L. L. McCandless and Jas. Armstrong, which is not a fact. A part of the company holdings only were sold.

Norman Greig, for the past ten years engineer at Makaweli, has resigned to accept a similar position with the Guantanamo Sugar Co., Cuba. He will leave by the Mongolia on the 13th inst., with his family, whom he will accompany as far as New York on their way to Europe, while he proceeds to Cuba.

YOUNG PEOPLE'S UNION.

The annual meeting of the Young People's Union was held the other evening in Kaumakapili church, and was well attended by the various societies of the city.

The program as planned and fulfilled was most interesting. Rev. Mr. Oleson gave the address of the evening in his own happy way, the theme being "The Successful Endeavorer." The need of purpose, of common sense and of service in all Christian work was emphasized.

After the responses to the roll-call, the banner was awarded for the third time in secession to the Makiki Japanese church for the largest percentage of attendance.

The nominating committee reported the names of the following persons, who were duly elected for the coming year: President, Miss Florence Yarow; vice president, Rev. C. H. Min; secretary, Mr. J. C. Ewing; treasurer, Miss C. A. Moyer.

The incoming officers were welcomed to the platform by the retiring president, and an impressive installation prayer was offered by Rev. J. W. Wadman.

The convention then closed with the doxology and Mizpah benediction.

OAHU COLLEGE PLAY.

Mrs. Steele Mackaye belongs to a family distinguished in the literary world, and particularly interested in the drama. In an April number of the Literary Digest there is a most interesting article by her son, Percy Mackaye, which is of value to all interested in the betterment of the drama. Among his plays are "Sappho and Phaon," given in New York with Madame Bertha Kalich in the role of Sappho. "Jeanne d'Arc," produced by Mr. E. H. Southern in 1906, is another of his plays. He is a graduate of Harvard, 1897, and at his graduation was one of the speakers, his commencement part being entitled "The Need of Imagination in the Drama of Today."

BRITISH ESCORT.

It has been decided that the British cruisers Cambrian and Prometheus shall meet the American fleet at Suva, Fiji Islands. The cruiser Powerful will meet the American fleet at Auckland.

Our treat today—Honolulu Drug Co.

SPECIALS FOR THIS
WEEK

We are determined to make June a record month, and have begun it by featuring specials that are bound to be attractive.

Note the prices and values that are given below, and stop at our big store to see the displays.

Burlaps

Yard wide, all colors; 20c quality. SPECIAL, 12½c A YARD.

White Chamois Cloves

Washable, 2 clasps; \$1.35 quality. SPECIAL \$1.00 A PAIR.

Printed Dotted Dress Swiss

In checks and pretty floral designs, very sheer and fine; 20c quality. SPECIAL, 12½c A YARD.

A SPECIAL IN

Cravenette Cloth

Guaranteed waterproof, black, navy, tan and Oxford, 52 inches wide; \$2.50 quality. SPECIAL, \$1.90 A YARD.

N.S. Sachs Dry Goods Co., Ltd.
Corner Beretania and Fort Streets.

NEW PROCESS
GAS RANGE

The "New Process" Gas Range is the range of universal favor—the most economical in the use of gas. They are:

\$12.75, \$13.50, \$16.00,
\$17.50, \$18.50 Each.

And so up the line. Drop in when convenient and let us show you what we have, and explain the advantages and superiority of the "NEW PROCESS."

W. W. DIMOND & COMPANY, LTD.

"Jewel" Wood and Coal Stoves and Ranges.

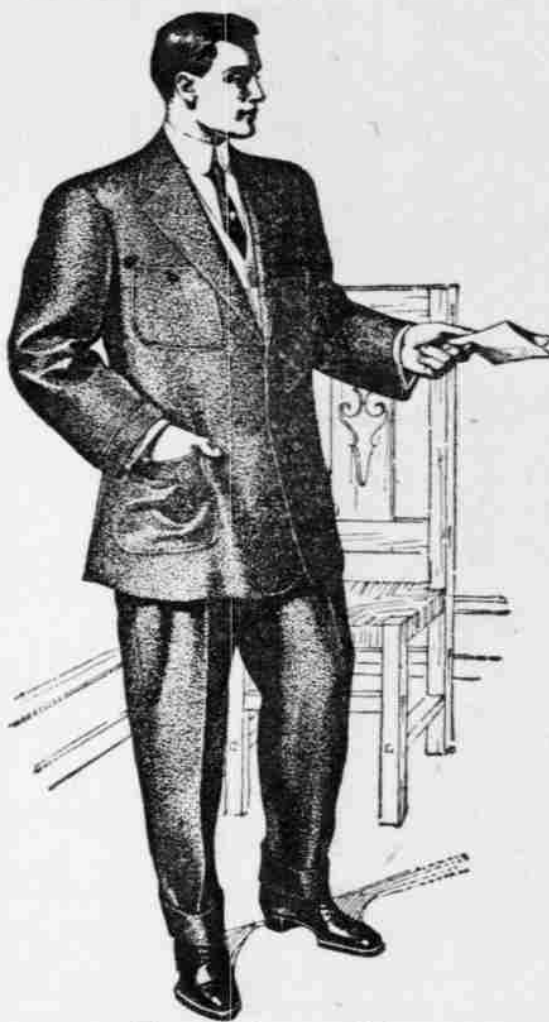

Copyright 1908 by
Hart Schaffner & Marx

YOU'LL find that we've got the clothes you want for summer wear; dark coats to wear with light trousers; smart, catchy stuff, made for us and for you by Hart Schaffner & Marx, best clothes makers.

This store is the home of
Hart Schaffner & Marx clothes

Silva's Toggery

ELKS' BUILDING

King and Fort Streets

Phone 651

Moosehide Outing Boot

Is the best thing for plantation men and sportsmen that has yet been made.

Light, extremely soft and pliable even after a thorough soaking; sheds water like a duck's back, and can be made perfectly waterproof with a treatment of oil. Brown in color, 17 inches high. Price, \$9.50.

McInerney Shoe Store

MOONLIGHT CONCERT
BY HAWAIIAN BAND

Aala Park will have the band concert this evening at 7:30. Following is the program:

PART I.
March—"Mannawili".....Berger
Overture—"French Comedy".....Bela
Waltz—"Beautiful Breeze".....Meisler
Selection—"A Morning Parade," Hume

PART II.
Vocal—Hawaiian Songs, Arr. by Berger
Selection—"A Runaway Girl,".....Monekton
"Malania" and "Aloha Oe!".....Liliuokalani
March—"Moanulua".....Berger
"Hawaii Ponoi."
"The Star Spangled Banner."

Ice cream and sodas served free to every customer today. Honolulu Drug Co.

SAVITAR NOT
A RACE HORSE

The Y. M. C. A. are planning to make their next monthly social meeting a radical departure from the usual order. The committee which has the affair in charge have arranged to hold a monster social meeting on the Dillingham lawn, to which all members of the Y. M. C. A. are invited to come.

This social, which has been dignified with the mysterious name of "Savitar," is to be given next Monday evening, in the full of the moon, and all indications point to a most successful affair.

There will be music and refreshments, funny stunts, harkens, freaks, side-shows, moonlight, and ladies, and anyone who doesn't have a good time will establish a reputation as a grouch that will dog him to the grave.

Every Y. M. C. A. member is expected to bring a lady. No admission will be charged, as the affair is strictly for the purpose of entertaining the members and getting them better acquainted with each other.

FLEET CONCERT.

All members of St. Andrew's cathedral choir are particularly requested to attend choir rehearsal this evening, as special work will be given to the part songs to be sung at a proposed concert at the Seamen's Institute during the visit of the Atlantic Fleet.

DEVELOPING AND PRINTING.

Particular people come here with plates and films. We do better work than elsewhere. R. W. Perkins, Hotel street.

MISSIONARY FROM
TUNG-CHOW WILL TALK

Honolulu is promised an unusual treat this evening in the address at Central Union chapel by Rev. Ernest C. Cooper of Tung-chow, China. Tung-chow looks simple enough, but it isn't. It follows the rule of most Romanized Chinese names in not being called what it looks. It is pronounced Rinzo. It is one of the centers of the great Hunan province, nursery of more leading men than any half a dozen other provinces in the empire. Its people have until recently royally hated foreign devils, and led the missionary devils a specially lively race. Hence Mr. Cooper ought to be able to tell a good story of his eighteen years in that rabid district. At present Hunan leads the empire in reform, hence foreigners are well treated there. In the capital of Hunan, Yale University recently established its first Chinese child, called Yale, or "China's Yale." The public are cordially invited to be present and hear Mr. Cooper at 7:30 this evening.

MANY SURPRISES IN STORE.

The hundred children who are to sing and dance for the benefit of those who attend the children's fancy party at the Moana Hotel next Saturday night are training every day for the great event, and are much encouraged by the progress they have made toward perfect, graceful movement.

There will be many surprises in store for the audience, and the entertainment will be full of interest to all who are attracted by graceful, artistic dancing and singing and harmonious action.

Some very talented little people will appear in the specialties, of which there will be quite a number, and the whole exhibition will be well worth seeing. Mrs. Gunn has had great success in curbing the youthful enthusiasm and ebullience of spirit that sometimes appear, as well as in eliminating the bashful microbe, and the training the children have received has been very good for them.

Tickets for the entertainment are on sale at Benson, Smith & Co., Chambers drug store, and H. F. Wichman.

CALIFORNIA THEATER.

At the California moving picture show, on Hotel street, opposite the Young Hotel, there is a complete change of pictures and illustrated songs. Tonight will be shown "The Quack Doctor," "A Jealous Wife," "The Colonial Soldier," "Love's Chances," and "The Absent Minded Professor." This is an unusual collection and mirth-provoking in the extreme. The admission is ten cents for adults and five cents for children.

WHITNEY & MARSH

WAIT and SEE

--- The ---

Fleet
Waists

on Sale June 15th

MRS. CRANE'S SEWING BASKET

Useful in every home and a souvenir of Hawaii. Made by ladies of the Methodist Church from design by Pastor's wife and sold for the benefit of the church fund.

Made of koa wood of convenient size to pack in a trunk. Well finished in every way.

\$3.50 complete

Coyne Furniture Company, Limited

Alexander Young Building.

DENMAN BUTTER!

Try some other. Then try this. We have the Sole Agency and have had it for years.

WHY?

Because we have found it the best!
Denman has the finest Creamery in California.

LEWIS & COMPANY, LTD.

Family Grocers. 169 King St. Telephone 240

KEEP YOUR CASH STRAIGHT

The way to avoid errors in entry, making change or in failure to make charges, is by installing one of our

National Cash Registers

Information furnished on request.

The Waterhouse Co.

Judd Building.

Sole Agents.

Stocktaking
Sale

An event in the history of retailing in Honolulu. No such display, no such prices ever heard of before and never will be again.

L. B. Kerr & Co., Ltd.

LEADERS IN

Dry Goods Sales and Leaders in Low Priced
Good Goods.

DON'T MISS THIS OPPORTUNITY, IT LASTS A WEEK
ALAKEA STREET.

Canadian-Australian Royal Mail Line

Steamers running in connection with the Canadian Pacific Railway Co. call at Honolulu on or about the following dates:

FOR FIJI AND AUSTRALIA.		FOR VANCOUVER.	
MANUKA	JUNE 26	MARAMA	JUNE 23
MARAMA	JULY 2	AORANGI	JULY 23
AORANGI	AUGUST 22	MANUKA	AUGUST 19
MOANA	SEPT. 19	MARAMA	SEPTEMBER 15

*Will call at Fanning Island.

THEO. H. DAVIES & CO., LTD.
GENERAL AGENTS.

PACIFIC MAIL S. S. CO., OCCIDENTAL & ORIENTAL S. S. CO., AND TOYO KISEN KAISHA.

Steamers of the above companies will call at Honolulu and leave this port on or about the dates mentioned below:

FOR THE ORIENT.		FOR SAN FRANCISCO.	
MANCHURIA	JUNE 15	MONGOLIA	JUNE 13
NIPPON MARU	JUNE 23	HONGKONG MARU	JUNE 23
ASIA	JUNE 30	KOREA	JULY 27

H. HACKFELD & CO., LTD., Agents.

Oceanic Steamship Co. Time Table

On and after June 24, 1908, the SALOON RATES will be: Single Fare, \$65; Round Trip, \$110. Family rooms extra.

FROM SAN FRANCISCO.		FOR SAN FRANCISCO.	
ALAMEDA	JUNE 19	ALAMEDA	JUNE 24
ALAMEDA	JULY 10	ALAMEDA	JULY 15
ALAMEDA	JULY 31	ALAMEDA	AUGUST 5
ALAMEDA	AUGUST 21	ALAMEDA	AUGUST 26

In connection with the sailing of the above steamers, the agents are prepared to issue, to intending passengers, Coupon Through Tickets by any railroad, from San Francisco to all points in the United States, and from New York by any steamship line to all European ports.

For further particulars apply to

WM. G. IRWIN & CO., LTD.,
AGENTS.

Matson Navigation Co.

The S. S. HILONIAN of this line, carrying passengers and freight, will run in a direct service between this port, and San Francisco, sailing and arriving on or about the following dates:

Leave San Francisco.	Arrive Honolulu.	Leave Honolulu.
JUNE 3	JUNE 10	JUNE 16
JULY 1	JULY 8	JULY 14
JULY 29	AUG. 5	AUG. 11
AUG. 26	SEPT. 2	SEPT. 8
SEPT. 23	SEPT. 30	OCT. 6

PASSENGER RATES TO SAN FRANCISCO: First Cabin, \$60. Round Trip, First Class, \$110.

The new S. S. LURLINE of this line, carrying freight and passengers, will sail from Honolulu for San Francisco direct, on or about June 23.

For further particulars apply to

CASTLE & COOKE, LTD.,
AGENTS.

AMERICAN-HAWAIIAN STEAMSHIP COMPANY.

FROM NEW YORK TO HONOLULU.

Weekly Sailings via Tehuantepec.

Freight received at all times at the Company's Wharf, 41st Street, South Brooklyn.

FROM HONOLULU TO SAN FRANCISCO, VIA KAHULUI.

FROM SEATTLE AND TACOMA TO HONOLULU.

ALASKAN JUNE 10

ARIZONAN JUNE 28

For further information apply to

H. HACKFELD & CO., LTD.,
Agents, Honolulu.

C. P. MORSE,
General Freight Agent.

Phone 295. 63 Queen Street.

HUSTACE-PECK COMPANY, LTD.,
GENERAL CONTRACTORS.

Dealers in

Crushed Rock, White and Black Sand, Fire Wood, Stove and

Steam Coal, Blacksmith Coal, Hay, Grain, Garden Soil and

Manure.

Draying and Heavy Teaming a Specialty.

Union-Pacific

Transfer Co., Ltd.

Phone 58

245 KING ST. FURNITURE AND PIANO MOVING.

CITY TRANSFER CO. JAS. H. LOVE.

BAGGAGE

Office Opp. Union Grill. Phone 152.

GOMES' EXPRESS CO.

Fort Street, opposite Hackfeld & Co.

BAGGAGE CHECKED

Office Phone - 298

PREIGHT HANDLED, FURNITURE

AND PIANO MOVING, STORAGE,

PACKING, SHIPPING.

Honolulu Construction and Draying Co., Ltd.

GENERAL CONTRACTORS.

Phone Office 281. P. O. Box 154.

Fort St., Opp. W. G. Irwin & Co., Ltd.

We do all kinds of Teaming; also deal in Crushed Rock, White

and Black Sand, Broken Coral, Garden Soil, Etc.

SAFE MOVING A SPECIALTY.

THE PACIFIC

Commercial Advertiser

Entered at the Postoffice at Honolulu,

T. H., as second-class matter.

SUBSCRIPTION RATES:

One Year \$12.00

Advertising Rates on Application.

Published every morning except Sunday

by the

HAWAIIAN GAZETTE CO., LTD.

Non Holt Block, No. 65 South King St.

C. S. CRANE, Manager.

Sun Lee Tai Co.

Contractors, Builders, Painters

KOA FURNITURE TO ORDER.

King Street, near Nuuanu

1908 STYLES

—And—

SPRING PATTERNS

NOW TO BE SEEN AT

W. W. AHANA & CO., LTD.

FASHIONABLE TAILORS

62 KING ST. Phone 525

Telephone 71

YOUR SODA WATER ORDER

Consolidated Soda Works Co.

G. S. LEITHEAD, Manager

LEAVE QUESTION TO UNCLE SAM

A committee from the Merchants' Association called upon Civil Engineer Parks, who has charge of the Pearl Harbor work, yesterday morning, regarding the question of a labor supply for that work. After stating to Mr. Parks that the Association wished him to employ only citizen labor, he said in reply:

"The subject that has been brought before the public is one that should not be discussed under any conditions, as it is one that would possibly cause some international questions if the matter was taken up too much by the press. You gentlemen can rest assured that the people in Washington know exactly what they are doing in this matter of labor, and you can feel certain that they have taken the matter into careful consideration long before it was finally passed in Congress.

"I appreciate that your association is doing what you can for this Territory, but you must also feel that the officials in Washington are also looking out for you in this work that will soon be well under way at Pearl Harbor. In a good many cases different commercial bodies have thought that they were doing good deal of good by passing resolutions which were forwarded to Washington, but they have been doing harm instead of good. I am not here to make statements, and I am not here to give advice, but I think you can all see the grave features of this labor question if it is given very much publicity. There are people in this room who know exactly what I mean, and I do not intend to express myself any more on the subject, but I do want you all as well as the citizens of this community, to realize that the government is looking out for your interests.

"I myself would like sometimes to say certain things that I am unable to say, because I am bound to keep quiet by the blue book regulations of the Navy, but you will find that before Pearl Harbor is completed everyone will be satisfied."

Following this interview the committee passed the following resolution: "The Public Affairs Committee finds that the Pearl Harbor labor question requires no further consideration by the Merchants' Association."

AN AIRSHIP READY FOR GOVERNMENT

XENIA (O.). May 27.—The Wright brothers, who for six years have been perfecting an aeroplane, and recently tested it at Kill Devil Hill, N. C., have ended the secrecy maintained throughout the experiments, and today made the unqualified statement that their airship was a success; that their fondest expectations are realized, and that the machine is ready to be turned over to the government for trial preparatory to sale.

Orville Wright said: "Our experiments were entirely satisfactory. We accomplished all we expected to. The accident to the flyer at Kill Devil Hill was not of a serious nature. We did not make any attempt to go a long distance or attain great altitude. We know exactly what the machine will do in that respect. We were testing some new steering levers and proving its carrying capacity. This we have done to our satisfaction.

"We have until September 28th to deliver the flyer to the government, but we are ready now. The government test will be at Fort Meyer. We are to furnish a flying machine that will carry two persons and attain a speed of forty miles an hour in a still atmosphere. We have the machine to fill that bill."

The test is to be a flight of one hour.

MARINE REPORT.

(From San Francisco Merchants Exchange.)

Tuesday, June 9.

San Francisco—Arrived, June 9, S. S. Alameda, hence June 3.

Gaviota—Arrived, June 8, S. S. Rosecrans, hence May 28; barge Monterey in tow.

Hilo—Sailed, June 8, S. S. Virginian, for Sallina Cruz.

Taita—Sailed, June 6, schr. Mary E. Foster, for Honolulu (not as reported yesterday in some of the bulletins sent out).

San Francisco—Sailed, June 9, S. S. Manchuria for Honolulu.

San Francisco—Arrived, June 9, bk. Gerard C. Tobey, from Hilo May 15.

PORT OF HONOLULU.

ARRIVED.

Tuesday, June 9.

Am. schr. Geo. E. Billings, Birkholm, 47 days from Newcastle for Elele, anchored off port.

DEPARTED.

A. H. S. S. Despatch, Kokeritz, for Elele, at 5 p. m.

Str. Helene, Nelson, for windward Hawaii ports, at noon.

Str. Noeau, Mitchell, for Kukuiahae and Honokaa, at noon.

Str. Mauna Loa, S. Thompson, for Maui, Kona and Kau ports, at noon.

Str. Mauna Kea, Freeman, for Hilo and way ports, at noon.

Str. Iwalani, Self, for Molokai and Maui ports.

Str. W. G. Hall, Tullett, for Kauai ports, 5 p. m.

Am. schr. Geo. E. Billings, Birkholm, for Elele, at 6:20 p. m.

Am. schr. Honolulu, Weykender, for Hana and Honolulu to load sugar.

PASSENGERS

Departed.

Per str. W. G. Hall, June 9, for Kauai ports.—J. Kamauwal, Philip Palama, Mrs. F. Delmer, S. Robinson, A. Robinson, Miss Amey Fook Tai, Martin Welbke, Clarence Welbke.

Per str. Iwalani, June 9, for Pukoo.—Mrs. Wessels.

Per str. Mauna Kea, June 9, for Maui and Hilo.—K. Sakai, M. F. Furtado, Jr. W. Yee, B. W. Lewis, J. W. Trenor, J. Catton, John Lindsay, H. W. Cather, Mrs. Walker, Rev. W. D. Westervelt and wife, Sam Johnson, Capt. Penhallow, E. M. Cheatham,



FOR SALE

Kapahulu—Lot 11,000 sq. ft. Two-bedroom cottage.....\$1100

Punchbowl Slope, Prospect street—Lot 75x125. Two-story, three-bedroom house. Lot well planted with fruit trees.....4000

Manoa, Valley—Lot 100x150. Two-bedroom cottage.....2800

Pawaa, King street—Lot 75x140. Two-story, four-bedroom house.. 3000

Henry Waterhouse Trust Co.,
LIMITED.

Corner Fort and Merchant Streets

TRENT TRUST CO., Ltd.

TO LET

\$40.00 and Over.

\$75.00....Walkiki; 4 B. R....Furnished

50.00....College Hills; 4 B. R....Furnished

40.00....Manoa; 3 B. R....Furnished

50.00....Pacific Hts.; 4 B. R....Furnished

\$35.00.

\$35.00....Pacific Hts.; 2 B. R....Furnished

\$10.00 to \$35.00.

\$10.00....Morris Lane.....2 B. R.

10.00....Middle St.....2 B. R.

13.00....School St.....2 B. R.

15.00....Gandall Lane.....2 B. R.

18.00....Gandall Lane.....3 B. R.

22.50....Young St.....3 B. R.

25.00....Matlock Ave.....2 B. R.

30.00....Alexander St.....3 B. R.

35.00....Thurston Ave.....5 B. R.

SOME OTHERS NOT ADVERTISED

TRENT TRUST CO., Ltd.

Classified Advertisements

BOOK BINDING.

SHEET MUSIC bound so it may be kept in form indefinitely. Any style binding, from \$1.25 per volume upwards. Hawaiian Gazette Co., Ltd.

8044

SHORTHAND CLASS.

CLASS in Dement's Pitman's shorthand, Room 6, Kapoli building, Monday, Wednesday and Friday evenings. Address C. Marshall, 1025 Alakea street.

8042

R. Horner, Mrs. J. A. Bruns and two children, R. C. Searle, wife and two children; J. Meinecke and wife, A. Enos, James Kolha, Rev. Y. Nuamara, Rev. Shim Yin Chin, Miss Annie Lindsay, Mrs. M. K. Keohokale, Mary Apo, Miss Mary Norton, C. G. Whitely and child; C. D. Bradley, S. M. Spencer and two children, Wm. Kapiko, G. H. Willis, Miss Burtlen, Mrs. Burtlen, N. C. Willifong, E. Giesecke.

VESSLS IN PORT.

(Army and Navy).

Iroquois, U. S. S. Carter, Moikoi, May 1.

(Merchant Vessels).

Hollywood, Br. bk., Smith, Junin, May 7.

Irmgard, Am. bkt., Christiansen, San Francisco, May 23.

Amy Turner, Am. bk., Warland, San Francisco, May 31.

Flaurence Ward, Am. schr., Piltz, Midway, May 26.

Alice McDonald, Am. schr., Benson, Port Bragg, June 1.

Robt. Bragg, Am. schr., Underwood, Port Ludlow, June 3.

Coronado, Am. bkt., Potter, San Francisco, June 3.

Alice Cooke, Am. schr., Penhallow, Port Ludlow, June 4.

Defender, Am. schr., Hellingsen, Honolulu, June 6.

THE MAILS.

Mails are due from the following points as follows:

San Francisco—Per Columbian, June 10.

Yokohama—Per Mongolia, June 13.

San Francisco—Per Manchuria, June 15.

San Francisco—Per Alameda, June 19.

Sydney—Per Marama, June 24.

Mails will depart for the following points as follows:

San Francisco—Per Mongolia, June 12.

Yokohama—Per Manchuria, June 15.

Victoria—Per Marama, June 24.

TRANSPORT SERVICE.

Warren, in Philippines.

Thomas, at S. F.

Crook, at S. F.

Logan, at San Francisco, repairing.

Sheridan, left Hon. for Manila, May 13.

Sherman, left Hon. for S. F., June 5.

BORN.

BRUHN—In Honolulu, June 8, 1908, to the wife of Capt. W. C. Bruhn, a son.

HONOLULU STOCK EXCHANGE

Honolulu, Tuesday, June 9, 1908.

NAME OF STOCK.	Capital.	Paid Up	Val	Bid	Ask
MERCANTILE.					
G. Brewer & Co.	\$2,000,000	\$100			
SUGAR.					
Ewa.....	5,000,000	20		27 1/2	
Haw Agricultural.....	1,000,000	10			
Haw Com & Sugar Co.....	2,512,708	10	94	97	
Haw Sugar Co.....	2,000,000	20			
Honolulu.....	750,000	100			
Haiku.....	2,500,000	2	1 1/4	1 1/4	
Kahuku.....	500,000	100			
Kilauea.....	2,500,000	50			3 1/4
Koloa.....	500,000	100			
McBryde Sug Co Ltd.....	3,500,000	20	4	4 1/2	
Oahu Sugar Co.....	2,800,000	20	27 1/2	28	
Oahu.....	1,000,000	20			
Ookala.....	500,000	20	8	9	
Pala Sugar Co.....	5,000,000	20			
Olowalu.....	150,000	100			
Paauhau Sug Plan Co.....	5,000,000	50	19	19 1/4	
Pala.....	500,000	100			
Pala.....	750,000	100			
Peepee.....	750,000	100		145	
Pala.....	2,750,000	100		145	
Waialua Agri Co.....	4,000,000	82	83	83 1/2	
Waikuku.....	250,000	100	130		
Waimea Sug.....	252,000	100	175		
Waimea Sugar Mill.....	125,000	20	47 1/2	52 1/2	
MISCELLANEOUS					
Inter-Sisal S Co.....	1,500,000	100			
Haw Electric.....	1,000,000	100			
H R T & L Co Ltd.....	1,350,000	100			
H R T & L Co, Com.....	150,000	10		86	
Honolulu.....	150,000	10			
Nahiku Rubber Co.....	60,000	100			
Nahiku Rubber Co.....	Asses.	100		38	
Honolulu.....	400,000	100	161	162 1/2	
Hilo R R Co.....	1,000,000	20			
Honolulu Brewing & Ice Co.....	400,000	20	214	222	
Haw Pineapple Co.....	40,000	20	24 1/2		
BONDS					
Haw Terr 4 p c (Pine Cismen).....	815,000				
Haw Terr 4 p c (Refunding).....	600,000				
Haw Terr 4 1/2 p c.....	1,000,000				
Haw Terr 4 1/2 p c.....	1,000,000				
Haw Gov 5 p c.....	81,000				
Cal Beet Sug & Ref Co 5 p c.....	1,000,000				
Haiku 6 p c.....	900,000	100	10	10 1/2	
Hamakua Litch Co Up Div 5 p c.....	200,000			100	
Haw Comm 5 p c.....	1,871,000				
Haw Sugar 6 p c.....	1,775,000				
Hilo R R Co 6 p c.....	2,000,000				
Hon R H T & L Co 6 p c.....	2,000,000		105		
Waikuku 6 p c.....	800,000				
Honolulu 6 p c.....	900,000			98	
Honolulu 6 p c.....	2,400,000				
O R & L Co 6 p c.....	900,000	100	98		
Oahu Sugar Co 6 p c.....	1,250,000				
Oahu Sugar Co 6 p c.....	850,000			95	
Pac Hic Sugar Mill Co 6 p c.....	150,000			100	
Pac Hic 6 p c.....	150,000				
Pioneer Mill Co 6 p c.....	1,500,000	101		100 1/2	
Waialua Agr Co 6 p c.....	2,000,000	84			