

# Honolulu Star-Bulletin

2:30  
Edition

Evening Bulletin, Est. 1882, No. 6715  
Hawaiian Star, Vol. XXIV, No. 7756

22 PAGES—HONOLULU, TERRITORY OF HAWAII, WEDNESDAY, FEBRUARY 21, 1917.—22 PAGES

PRICE FIVE CENTS

## "BUSINESS FIRST" MARKS OPENING OF NINTH LEGISLATURE

Both Houses Organize Rapidly, With C. F. Chillingworth Senate President and H. L. Holstein House Speaker; Important Bills Begin to Come In; Many Tourists See Lawmakers at Close Range

Getting down to business on the first day and in the first hour, the ninth territorial legislature this morning opened its sessions in the Capitol and began its 60-day term in a spirit of efficiency.

There were flowers—horticultural and verbal—around both the senate and the house chambers, and there were the usual preliminaries of organization, but neither house delayed in settling itself for the serious and important business of making laws for the people of the territory.

At two minutes after 10 o'clock the house went into session. A minute later the senate was called to order. With this minute margin, H. L. Holstein, speaker of the house, had his usual smile of quiet triumph, for if there is anything which the veteran "Link" likes, it is for the chamber over which he presides to "beat the senate to it" on legislative business.

Large galleries of visitors were present in both houses. The usual motley throng of curiosity-seekers from downtown, politicians looking for jobs for themselves or their constituents, clerks and stenographers, incipient lobbyists and "has-beens" in the lobbyist line, gathered to view the formal preliminaries of organization.

Both houses went to work quietly. There were no fireworks and no fuss. Speaker of the house and president of the senate had been settled before-hand—H. L. Holstein of Hawaii for one and Charles F. Chillingworth of Oahu for the other. Committee chairmanships and places, and the employed officers of both houses, had been determined in advance. Smoothly working and noiseless, the Republican party program began the work which will run through most of the 60 days—with occasionally brief displays of "irregularity."

In both houses important measures began to show up early, though by tacit agreement in many cases, numbers of bills were held back to avoid flooding the opening day.

In the senate Senator Chillingworth's drastic prohibition bill, and a concurrent resolution offered by Senator Pacheco of Oahu endorsing the president's stand against German "unrestricted" naval warfare were among the features. Both naturally go over for consideration. Senator Shingle of Oahu notified the senate that he will introduce a bill appropriating \$40,000 for the expenses of the proposed congressional party visit in March and April.

In the house one of the most important measures was that of the proposed city charter, the result of the charter convention's work in 1915. Lorrin Andrews, one of those who supported the majority in adopting this proposed charter in 1915, and now an Oahu representative, introduced the bill.

Already this seems likely to be the center of a lively fight and there are predictions it will never pass the senate.

(Continued on page three)

## THOUSANDS DIE IN RUMANIA DISASTER

(Associated Press by Cable)

BERLIN, Germany, Feb. 21.—Approximately 2000 people were killed and injured in a terrible railroad accident at Chirchoba, in northern Rumania, according to the Russian paper Ruskoye Slovo, as quoted by the Overseas News Agency. Another report says that 3000 people were killed instantly when fire broke out in ammunition carried on the train and the cars with the munitions exploded.

It is declared that a horrible panic ensued in which men and women fought like wild beasts. The train was carrying a great load of Rumanian refugees.

## POINTED FACTS ABOUT MILITARY PARADE TOMORROW

The military parade will start promptly tomorrow morning at 9:30 from near Aala Park, with the head of the marching column on King street. The parade will pass along King street from River to Kapiolani street, where it will be dismissed. Governor L. R. Pinkham is to review the parade from a reviewing stand at the Palace square, facing King street. Bleachers for spectators will be erected at the Palace grounds.

## ROMANCE OF OLD HAWAII TOLD IN PAGEANT

### Love-Story of Ancient Court Today's Carnival Feature

Leading figures in today's Hawaiian Pageant at Kapiolani park. On extreme left is the King of Oahu, as portrayed by John Spencer. Next to him is the hero of the pageant, the young Prince Iwikaukaua-makauvili, royal son of the Island of Hawaii about 1780, as he came seeking the hand of an island princess. David Simeona of the Kamehameha School for Boys portrays the prince. Beside the youthful lover is his tall bodyguard in traditional costume. At the extreme left are the Princess Kallikojani (Mrs. Keopualani Kali) and her bodyguard.



## IMPORTANT NEEDS OF GOVERNMENT ARE POINTED OUT

Governor's Message to Legislature Favors Liquor Restrictions, Praises Schools and Slaps Survey; Will Treat of Military Later

"You must legislate for the most diverse community with in the borders of the United States. You need to study and legislate as statesmen, not as politicians."

With this word of advice, Governor Pinkham today concluded his message to the 1917 legislature, both houses of which met in joint session to receive him. The message is printed in full in another part of this paper.

Bearing here and there touches of irony and flashes of humor to punctuate the more serious facts which the author attempts to bring out, the document is being studied with interest by the territorial law makers.

Message on Military Later

One of the first matters taken up in the message is the military department comprising the National Guard and territorial militia, so closely interwoven with the War Department, that the governor suggests it requires deep consideration on the part of the legislature. It will be treated in a special message.

Large Fund for Entertaining

The message touches upon the need of entertainment for those world travelers who touch here, the cross-roads of the Pacific. The governor hints broadly that the entertainment fund should be increased, adding, "It would be bad form to advise you as to this fund."

Wants Bigger Contingent Fund

It is recommended that the contingent fund be increased from \$50,000 to \$150,000, that the government may "combat such vital, unforeseen events and situations" as may arise during the periods when the legislature is not in session.

Following this the report goes into detail, stating the expenditures from different appropriations. Due consideration.

(Continued on page two)

## LET THE WORKERS VOTE TODAY!

Businessmen of Honolulu, you are urgently requested to allow employees an hour or two hours this afternoon to go to the polls and vote on the bond issue.

This is a vital day in Honolulu improvements. On account of press of business, many firms, it was reported this morning, would keep their employees until 5 o'clock—too late to vote.

By all means they should be given a chance at 3:30 or 4 to quit work and go to the polls. A large vote should be gotten out, but this cannot be done unless the business houses give the fullest cooperation.

## TRICK TO BEAT BONDS IS LAID TO DEMOCRATS

An eleventh-hour trick was pulled by politicians, declared to be Democrats, today to defeat the proposed municipal bond issue for water works and sewers. The trick was the passing around of typewritten sheets of paper purporting to show that the present board of supervisors plans to spend \$300,000 of the \$480,000 bond money to take itself out of debt. Detailed figures are cited to show that while the board is trying to pass the bond issue on the promise that the money will be spent for permanent improvements, in reality more than half the proceeds are to be applied on the indebtedness, which is stated to be \$368,000.

City officials who could be reached this afternoon for a statement on this accusation are unanimous in declaring it a desperate attempt to defeat the bond issue for partisan purposes. They also urge every businessman to assist in checking what is declared to be the unfair scheme of Democrats to beat the bonds.

At 1:30 this afternoon about 1500 votes had been cast.

## INFANT MORTALITY HIGH

[By Associated Press] LONDON, England.—"Reckoning deaths, it is more dangerous in Great Britain to be a baby at home than it is to be an infantryman serving a year in France," according to a report on vital statistics. And this is how he proves it: "Of 100 possible births 10 are lost in advance. Of the remaining 90, each of which fills a cradle, 15 are dead by the end of the first year. In other words, out of 100 children who ought to be celebrating their first birthday at this present date, 25 have left us prematurely or in earliest infancy."

## RITCHIE IS TOLD HE MUST HURRY MANOA PROJECT

City Engineer Warns Contractor and Threatens Cancellation of His Contract

That unless F. R. Ritchie, contractor on the Manoa Improvement project, obtains additional help and material, resulting in a much more rapid rate of construction, the board of supervisors will be asked to cancel the contract, is the gist of a letter written by George Collins, city and county engineer, to the contractor. This letter was read last evening at the meeting of the board and ordered filed.

The letter follows:  
Honolulu, T. H.,  
Feb. 20, 1917.

F. R. Ritchie, Esq.,  
Honolulu, T. H.

Dear Sir:

Re Progress, Manoa Contract.

Your present rate of progress in construction work in Manoa Improvement District No. 1 is not satisfactory. Your present equipment and organization is inadequate to prosecute construction work during favorable weather as rapidly as must be done in order to complete the contract within the time specified.

It is essential that you materially increase the rate of progress in constructing combined concrete curb and gutters and in constructing concrete pavement. It is further essential that you make a substantial beginning in constructing asphalt macadam pavement.

Toward these ends your present equipment must be increased by securing and operating at once:

(1) An additional concrete mixer suitable for street paving work;  
(2) Two complete equipments for asphalt macadam road work so that two asphalt gangs may be worked simultaneously and at high speed. I therefore order you under my powers contained in the contract and specifications to procure, commence and continue to operate, such additional equipment enumerated above immediately. I further order you forthwith to organize your labor so as to run this additional equipment efficiently. I further order you to procure such additional material as may be necessary to keep not only your present equipment and labor, but also the additional equipment and labor above indicated, in efficient operation.

(Continued on page 4.)

## CHARTER PLAN IS PLAYED AS WRONG

Pointing out flaws and reactionary features in the proposed city charter adopted by the charter convention of 1915, representatives of Honolulu civic bodies have prepared a vigorous report, embodying the form of charter they favor.

Headed by Ex-Governor Frear, representing the Chamber of Commerce, this special committee is composed of men also from the Civic Federation, Ad Club, Rotary Club and Commercial Club.

They recommend strongly a "short ballot" charter and the adoption of the "city manager" form of government. The report covers 30 typewritten pages. It will be submitted to the various civic bodies which make up the committee, each of which will be asked to act on the report.

## SCORE OF U. S. CONSULS ALLOWED NOW TO LEAVE GERMANY; GO TO BERNE

[Associated Press by Cable] ZURICH, Switzerland, Feb. 21.—A score of United States consuls arrived here today after waiting for a week for permission from the government at Berlin to leave Germany. They will go to Berne, awaiting instructions from the U. S. state department.

## FAMOUS ENGINEER OF CIVIL WAR IS DEAD

BLOOMINGTON, Ill.—William Lennig, the engineer who ran the famous engine known as the Pioneer in Tennessee during the Civil War and who participated in many thrilling experiences, died here. His Civil War engine was on exhibition at the world's fair in Chicago. Lennig served 40 years with the Chicago & Alton Railroad.

## WOMEN MUST PROPOSE

LONDON, England.—Speakers at a suffrage meeting here were of the opinion that women will have to propose after the war because many men will hesitate to come forward owing to their being crippled.

## Villa Raiders Menace Towns On The Border

(Associated Press by Cable)

YUMA, Ariz., Feb. 21.—More than 100 of Villa's cavalymen are now encamped near the border, 25 miles south of here, according to news brought in today. A company of the 14th Infantry has established a patrol opposite the camp. It is reported that the Mexicans are planning a raid on Sonora towns near the border.

## WILL DO HONOR TO GEN. FUNSTON

Army Generals and Civic Officials to Join in Respects to Dead Heroes

[Associated Press by Cable] SAN FRANCISCO, Cal., Feb. 21.—High military and civilian honors will be paid the late Maj.-Gen. Frederick Funston at the funeral here which will follow the arrival at the city from San Antonio.

Honorary pallbearers named today include Adjutant William F. Fanning, Brig.-Gen. W. L. Stuart, Robert A. Evans and Oscar F. Long, adjutant, Brig.-Gen. J. P. Wisner and Col. Benjamin Alvord.

It is expected that Governor Hiram Johnson, Mayor Rolph and other civic officials of the state and city will attend the services as a solemn mark of respect to the dead hero. The body will lie in state in the rotunda of the city hall and at the public view thousands will pass before the flag-draped bier. A special guard of soldiers and police will be one of the ceremonies of honor.

EL PASO, Tex., Feb. 21.—Gen. Hugh L. Scott, chief of staff, U. S. army, telegraphed a message to Gen. Pershing today appointing the late commander of the American troops on the punitive expedition to succeed Gen. Funston as commander of the Southern department.

## BRITISH NAVY NOW TIGHTENS "IRON RING" AROUND TEUTON PEOPLES

[Associated Press by Cable] LONDON, England, Feb. 21.—The official gazette today contains an "order in council" tightening the Allied naval blockade around countries with which England is warring as a result of the German submarine blockade.

LONDON, England, Feb. 21.—Official announcement was made today that the English port of Plymouth has been closed to all ships except those of the Allies.

LONDON, England, Feb. 21.—The sailing vessel Centurian and the steamer Brigade were sunk in the war zone today according to a despatch to Lloyd's agency.

## NEW YORK STOCK MARKET TODAY

	Today.	Yesterday.
Alaska Gold	8 1/2	8 1/2
American Smelter	100 1/2	102
American Sugar Rfg.	114 1/2	113 1/2
American Tel. & Tel.	125 1/2	125 1/2
Anacosta Copper	79 1/2	79 1/2
Atchafalca	103 1/2	103 1/2
Falduin Loco.	53 1/2	54 1/2
Pittsburgh & Ohio	77	77
Eschschm Steel, New	120	120
Calif. Petroleum	24	25 1/2
Canadian Pacific	154 1/2	155 1/2
C. & M. & St. P. (St. Paul)	81	81 1/2
Colo. Fuel & Iron	47 1/2	48 1/2
Crucible Steel	65 1/2	68
Erle Common	27 1/2	27 1/2
General Electric	165	167
General Motors, New	111	111
Great Northern Pfd.	114	114
Inter. Harv. N. J.	117 1/2	116 1/2
Kennecott Copper	45	45 1/2
Lehigh R. R.	75	74
New York Central	96	95 1/2
Pennsylvania	54 1/2	54 1/2
Ray Consol.	27 1/2	27 1/2
Reading Common	95 1/2	93 1/2
Southern Pacific	94 1/2	94 1/2
Studebaker	101 1/2	104
Texas Oil	229	232
Union Pacific	138 1/2	138 1/2
U. S. Steel	108 1/2	109 1/2
Utah	110 1/2	111 1/2
Western Union	94	94
Westinghouse	50 1/2	51
May Wheat	1.78	1.79 1/2

\*Bid. †Ex-dividend. Unquoted.

SUGAR  
SAN FRANCISCO, Cal. Feb. 19.—Sugar: 96 degrees test, 5.33 cents. Previous quotation, 5.35 cents.

## PRESIDENT TO ASK RIGHT OF DRASTIC MOVE

Plans to Go Before Nation's Lawmakers and Seek Additional Authority to Protect American Seamen and Ships

(Associated Press by Cable)

WASHINGTON, D. C., Feb. 21.—President Wilson has virtually decided on another and important move to protect American lives and property at sea and to uphold international law.

He has practically determined to appear before Congress prior to March 4 and ask for additional authority to L. vested in him, to protect American seamen and ships. This has been decided upon in view of the present grave crisis caused by the combatants' naval warfare. High officials declared today that there is a chance Mr. Wilson will not carry out his plan, but there is every indication that he will make the address late this week or early next.

The president's position and the legislation he recommends, in view of experiences during the war, is to be authoritatively outlined for Congress before that body adjourns, in the expectation that an adjournment it should pass a broad resolution, giving added powers to the chief executive of the nation.

Mr. Wilson has definitely decided what he will say to Congress. It is learned today, but the nature of his decision is not made public.

Officials made it known here today that they expect, sooner or later, that arms will be furnished to merchant ships for defense.

It is emphasized that when the president appears he will not ask for a declaration of war.

While it is realized that the pacifist element has some strength in Congress, the president is known to believe that the situation is such that when action is needed there will be no division of the lawmakers of the nation.

Added light on the seriousness of the breach now widening was given today. While there is general reticence in official circles to discuss the Austrian situation, it is understood the administration believed that negotiations between the United States and the Austrian government are unsatisfactory. Washington has called for a clear statement from Vienna as to the Austrian attitude on Germany's declaration of "unrestricted" naval warfare.

## Many Vessels Sunk, Claims Berlin Now

Berlin Declares U-Boat Wrecking Havoc in Mediterranean, Sinking Many Vessels in the Past Few Days, Though Allies' Reports Do Not Show It

(Associated Press by Cable)

BERLIN, Germany, Feb. 21.—Many hostile vessels, including an Italian transport crowded with troops, have been sunk in the "barred zone" in which Germany has warned shipping, on penalty of immediate attack without warning by submarines.

It is stated that in this "war zone" of the Mediterranean a large number of vessels have been sunk in a few days, says the Overseas News Agency. Among those sunk to the bottom were two armed vessels, and carrying important cargoes for the Allies. The Italian steamer Oceano and the French steamer Mont Ventoux. The sailing ship Aphrodite has also been sunk.

## GREAT STRIKE BREAKS OUT IN KRUPP WORKS, SAYS AMSTERDAM NEWS

[Associated Press by Cable] AMSTERDAM, Netherlands, Feb. 21.—It is reported here that there has been a strike of 17,000 workers in the great Krupp armament and steel works at Essen and that the strike has been in progress for a fortnight. The strikers are demanding higher wages and better food rations. It is also reported that many of those in the strike have been sent to the front.



## MILITARY PARADE TO MARK HOLIDAY

Regular Troops, Militia, Cadets  
and Volunteer Sailors Will  
March Through Streets

Essentially a holiday of martial character, the Mid-Pacific Carnival celebration of George Washington's Birthday—the one hundred and eighty-fifth anniversary of the birth of the first president—will start tomorrow morning with a great military review of nearly all the United States army, navy and marine forces stationed on Oahu.

Augmented by the Hawaii National Guard and the potential fighting men of the future, the cadets of the semi-military schools of Hawaii, there will be from 5000 to 6000 men in the great parade when it starts tomorrow morning from the head of march on King street, near River, at 9:30 o'clock.

Reviewing Party on Stand

Governor L. E. Pinkham is to review the parade from the reviewing stand which will be located in the Capitol grounds, facing King street. King-Gen. Frederick Stone will command the parade. The staff in order from right to left will be as follows: Lieut.-Col. Francis M. Lacy, Jr., general staff, chief of staff; Capt. Henry C. A. Lerrain, general staff, assistant to chief of staff; Col. James H. McRae, adjutant-general, department adjutant; 1st Lieut. Wallace C. Fallow, infantry, aide-de-camp; 1st Lieut. Louis A. Beard, field artillery, aide-de-camp; Col. William P. Kendall, medical corps, sanitary inspector; Lieut.-Col. James B. Houston, quartermaster corps, department quartermaster; Lieut.-Col. Robert E. Raymond, Corps of Engineers, department engineer; Maj. Herbert O. Williams, inspector-general, department inspector; Maj. Joseph B. Douglas, coast artillery, department signal officer; Maj. Edward Carpenter, coast artillery corps, department intelligence officer, and Maj. Charles G. Mettler, ordnance department, department ordnance officer.

### Order of Formation

The organizations in order of march, with place of assemblage of each, will be as follows:

Engineer Battalion (Companies C and D, 3rd Regiment of Engineers, and 1st Separate Company, Hawaiian Engineers), on River street, north of King street—head of column at King street.

First Hawaiian Brigade, King street, west of River street—head of column near River street.

Provisional Brigade, Col. D. L. Howell commanding—(2nd Infantry, Provisional Regiment, Coast Artillery, 1st Hawaiian Infantry), on Queen street and River street—head of column on River street, near King.

First Field Artillery, School and Liliha street—head of column near King street.

Fourth Cavalry, Prison road—head of column near King street.

Cadet Battalion, the Kamehameha schools—on Railroad plaza, King street.

Cadet Battalion, Honolulu Military Academy—on Ala Park, near west side.

The Naval Militia will follow the cavalry regiment in the line of march. The 1st Infantry Regiment will not be in the parade as it is now on duty. The other troops from Schofield Barracks will be brought to Honolulu today for encampment tonight.

Line of March Announced

According to the official order for the military parade the line of march will be from Ala Park along King street to Kapiolani street, where the parade will be dismissed.

The march will be conducted in column of platoons, infantry platoons of three squads each; cavalry of three sets of four each and field artillery in flank column.

The brigadier-general commanding will leave the column at Liliha street, but no salutes except to the governor will be rendered.

### MILITIA TO MARCH

The Naval Militia is requested to assemble tomorrow morning at 8:15 o'clock by the bungalow in the Capitol grounds in order to participate in the Washington's birthday parade. Uniforms are to be white dress with leggings.

### QUICK ACTION MAY HAVE SAVED SEVERAL LIVES

Quick action of Deputy Sheriff Asch prevented a possible tragedy Monday afternoon when one of the higher floats in the Carnival parade broke down some live wires which hung too low for the structure to clear. It was on King street at the foot of Richards street.

Sparks were soon spitting on the pavement and the crowd was pushing in every direction when the deputy rushed to the scene, detached his men to hold back the spectators out of danger and called men to his assistance.

Luckily some linemen who were working in the vicinity of Richards street near King and who had climbed poles to see the parade were "spotted" by Asch and he soon had them down and at work mending the break.

### ORDER PRESCRIBES UNIFORM.

According to a memorandum issued by the adjutant general's office, National Guard, the uniforms prescribed for department staff officers present in the reviewing stand on the occasion of the military parade, February 22, is white with side arms.

The uniform for all officers of the National Guard for the directors' ball to be given at the armory the night of February 23, will be the white mess jacket, and aiguillettes for those authorized to wear them.

Cpl. Frank Schultzo of Co. I, 32d Michigan Infantry, was shot and killed at El Paso by an unidentified negro.

## Famous Courtship of Hawaiian History Revived by Hawaiian Dramatists of Today



Principals in the Hawaiian Pageant enacted this afternoon at Kapiolani park. Left to right they are as follows: Prince Iwikaukua-a-makauahi, the royal lover (portrayed by David Simeona of Kamehameha School for Boys); Prince Consort of Queen Kaiulani, mother of the heroine (portrayed by David K. Kaluhikalani); bodyguard of olden days; King of Oahu (John Spencer), and Queen of East Oahu (Mrs. Manuel Reis, co-author, with Mrs. Rosalie Blaisdell, of the romantic story produced today).

## 100 YEARS ARE ROLLED BACK IN HAWAIIAN PAGEANT, TODAY'S FEATURE

Nearly 100 Natives Presenting  
Sketch Which Has Roman-  
tic Setting in Plot

Life in Royal Hawaiian Court Circles 100 Years Ago would be an appropriate title for the Hawaiian Pageant which is being presented at Kapiolani Park this afternoon, beginning at 3 o'clock. For the story now portrayed is one of actual historical foundation which has been put in the form of a dramatic sketch by Mrs. Rosalie Blaisdell and Mrs. Manuel Reis, two authorities on Hawaiian legends and Hawaiian historical lore.

Nearly 100 native Hawaiians are presenting the sketch under the direction of these two collaborators and the pageant directors, William E. Miles and Edgar Henriques. In costume, from those in minor parts of soldiers to those with leading roles as Hawaiian kings, chiefs and other members of the royalty, it is exactly accurate, for the directors of the pageant have been successful in getting costumes treasured from days of old in Hawaii.

The story of the dramatic sketch, "The Romance of Iwikaukua-a-makauahi" will be more understandable than in the title pronounceable. With the symbols of the play given in the official Carnival program and the sequence of the action of the characters, the plot will be as easily understood as if the dialogue was in English.

### Story of Romance

Iwikaukua's romance had its beginning about the year 1790, during the middle of the reign of Queen Kaiulani-a-kukailani of the Island of Hawaii and deals with the love of the young prince for the hand of his cousin, Princess Keelikolani, the Queen's daughter.

With all the form and regalia of an ancient Hawaiian court, the pageant of today shows the Prince at the Queen's court where she is considering his proposal for her daughter's hand, and awaiting the approval of the High Priest to the proposed nuptials. In the opening interval the retainers of the Prince are shown presenting his hookups, offerings of feather capes, helmets, calabashes and other articles much treasured in those days, as was the custom. The action proceeds with the Prince paying his respects to the ruling Queen in other respects. She in turn graciously accepts the presents and directs the members of her court to entertain the Prince and his followers with hula by the dancing girls and native games.

Prince Renews Proposal

Flattered by the reception the Prince renews his proposal. In the midst of the merry-making he orders it to cease and thereupon formally presents his request for the hand of the Princess. It is then that the hopes of the young Prince are darkened by the High Priest, who speaking for Kanaloa-kuana, the consort of the Queen and the father of the Princess, flatly refuses the Prince, giving as the reason that the Princess has been betrothed to Keakealanikane for reasons of state.

In the second scene the Prince carries out a threat of rebellion against the forces of the Queen and is shown

attacking her army. His attack is unsuccessful and he is taken prisoner and carried away to a heiau for sacrifice. But as he is of royal blood he is given one chance for his life. The death feat consists of a test of his ability to repeat without break or interruption a long chant to his gods.

The Prince successfully overcomes the test, although the chant is one with which only the kahuna are supposed to be familiar. He is banished from Hawaii and makes his way to Maui, and later to Oahu, disguised as a humble laborer. After arriving on Oahu, he attracts the interest of the King's daughter, Princess Kaulakuhana, by his graceful dancing.

Proves His Royal Blood

She later demands his presence before her, during which he admits that he is of royal blood, proving his assertion by a kukui torch bearing his family crest, which is the only treasure he has been permitted to carry away from Hawaii. Learning that he is of royal blood the Oahu princess falls in love with him and they are married.

After only a year of happiness Princess Kaulakuhana dies. Long afterward his grief for his dead unsuaged and his love for his cousin still active he determines to return to his native island alone.

Prince Iwikaukua having arrived at his home enters the sacred enclosure meeting a venerable chief, kahuna or retainer of the family and his former comrade-in-arms. The kahuna bears to the Princess Keelikolani, then queen through the death of her mother, news of the arrival of Prince Iwikaukua.

The Queen meets her former lover. She is ill and feeble, and offers her daughter, Keakealanikane, to the Prince in betrothal. This the Prince refuses to accept, voluntarily professing his love for the dying woman as his life wanes and the pageant nears its end.

The moiehu (kingship) of Hawaii then is restored to the older and original line of Liloa, that of the Prince, and an old prophecy of a kaula is fulfilled.

### NEW BRITISH NOTES

[By Associated Press]

LONDON, England.—The new one-pound treasury notes which will be issued shortly are described as fraud-proof, and have been designed with the assistance of the greatest authority on illicit reproduction. The paper is white and somewhat thicker than the present notes, on the right the king's head in a curious pale greeny-brown shade, surrounded by an oval bearing the imperial titles and surmounted by the crown.

On the left is a design of St. George and the Dragon. Green ink is used for the lettering. The reverse of the note bears in faint ink an outline of the houses of parliament with a watermark of "one pound" and the royal cipher and crown on either side. New 10-shilling notes will appear later.

The London Times Red Cross fund, which the other newspapers are also supporting, has now passed the £8,000,000 mark.

The President of Peru issued a decree providing for the organization of a national mining congress, to be opened in July, 1917.

## POLICE PRAISED FOR GOOD WORK

Sheriff Rose says the only person hurt in the parade Monday afternoon was a little Chinese boy who caught in the pit of the stomach instead of the hands a pineapple from the pineapple float, and took the count.

Strict control of traffic and restriction of auto drivers by the police had its reward in a surprising absence of accidents despite the jam of people that crowded the streets all day and especially in the afternoon and evening.

The only accidents reported to the police for Monday include a rear-end collision on King street, near Maunakea, when S. Tabata, driving car 2947, of Alea, was struck by car 98.

Another collision occurred on Kala-kaua avenue about 11 o'clock last night between Joseph Keola, in car 2193, and C. Huber, Jr., in car 2770. Keola is said to have been coming towards town and to have swerved to his left instead of his right upon meeting Huber.

Deputy Sheriff Asch had every available policeman—mounted, motorcycle, traffic and patrolman—keeping the big crowd in order and out of danger and general praise is heard on the street today for the way it was done.

## EXPECT 2000 AT SERVICE BALL

Although invitational it is certain that there will be nearly 2000 dancers at the Army and Navy Service Ball which will be given this evening in the National Guard Armory by the enlisted men of the United States army and the United States navy and Marine corps to their civilian friends of Honolulu and the territory and their guests from the mainland.

For the service ball this year the Carnival directors have been unstinting in their appropriation for the necessary expense attached to giving the ball, which is a part of the Mid-Pacific Carnival entertainment. Provision has been made for the best of dancing music, which will be furnished by two military bands, and great supplies of refreshments and material for light evening luncheons have been secured. In all the service ball promises to be one of the pleasantest affairs of the Carnival program.

The committee in charge of the service ball is as follows:

Regimental Supply Sgt. Ernest W. Ely, 2nd Infantry, chairman; Sgt. T. D. Marshall, Q. M. C.; Sgt. 1st Class Andrew S. Donnan, Medical Dept.; Cpl. John J. Maret, Signal Corps; 1st Sgt. Teddy W. White, Troop H, 4th Cavalry; Color Sgt. Fred Smith, Hdqtrs. Company, 9th Field Artillery; Sgt. Porter A. Camp, C. A. C.; 1st Sgt. Rudolph Greet, Company E, 32nd Infantry; Q. C. Tucker, chief machinist's mate, U. S. N.; Denis O'Brien, C. M. A. A.; Sgt. Roy Stretch,

## IMPORTANT NEEDS ARE OUTLINED IN GOVERNOR'S MESSAGE

(Continued from Page 1)

eration of needs of increased salaries in all departments is asked.

### Would Reforest Round Top

It is urged that Round Top mountain be reforested, not necessarily as a park, but at least to add to the natural beauty already there, and that Hawaii cannot expect to secure and maintain tourist patronage without natural attractions.

The territorial marketing division, says the message, should be made an independent department, being removed from any control of the bureau of agriculture and forestry or the federal experiment station.

In taking on the board of health, the message reviews two items: The leper settlement's water supply and the problem of tuberculosis. The latter urges an appropriation of \$175,000 in place of the previous \$120,000.

### School System Given Praise

Praise is given to the board of examiners and board of commissioners of the public school system. The governor declares that he will continue to sustain both boards in their acts and findings.

A decided slap is taken at the federal school survey suggestion of the College Club, the governor pointing out that "not one of the above children (of College Club women) attends public school."

"Today teachers having Hawaiian blood are not excelled for the first eight grades," declares the governor, referring to the normal school and graduates. "We are encouraging our young women and men here to seek an education that will enable them to apply their knowledge of the children of the many races in our schools for the benefit of these islands."

Information on the cost of public education is given in a detailed financial statement covering some four pages of the printed report.

For armories a total of \$238,600 is asked: Honolulu, \$13,600; Fort De Russy, \$7,000; Kauai, \$75,000; Maui, \$46,000; Hawaii, \$97,000. The report states that armories for the guard are imperative.

### Strong Against Liquor

As to the drink problem in the territory, the governor declares that he favors absolute restriction of the public sale of liquors and methods of serving as well as the prohibition treating. He will, with the greatest satisfaction, approve laws enforcing prohibition if the legislators see fit to form them.

He ventures no suggestion on legislation for the vice problem, but voices the belief that main reliance for control of it must be in moral and physical training. He urges the legislators to consider fully the problem of venereal disease.

[The governor's message in full is printed in the third section of today's paper.]

## DRUG CLERK'S MISTAKE KILLS KENTUCKY MAN

HOPKINSVILLE, Ky.—A mistake by a drug clerk in giving a quarter grain atropine tablet instead of codeine, as called for in a prescription, caused the death here of E. M. Flack, 36 years old, a tobacco buyer for foreign companies.

U. S. M. C., and Band Leader Carl Baker.

## Daily Program of Carnival

- \*\*\*\*\*  
WEDNESDAY, FEBRUARY 21  
+ 12 m.—Hibiscus Show—In Pan-Pacific Pavilion, Bishop Square, opposite the Young Hotel. Admission 25 cents.  
+ 3 p. m.—Hawaiian Pageant—At Kapiolani Park. Reserved seat \$1.  
+ 8 p. m.—Army and Navy Service Ball—By invitation only. N. G. Armory.  
+ Band Concert—Palace grounds, by military bands and the Royal Hawaiian Band. Reserved seat 25 cents.  
THURSDAY, FEBRUARY 22  
WASHINGTON'S BIRTHDAY  
+ 9:30 a. m.—Military Review—The biggest annual army parade held anywhere in the United States. Reserved seat 25 cents.  
+ 1:30 p. m.—Swimming Meet—First day. At government slip, foot of Alakea street. Reserved seat \$1.  
+ 8 p. m.—Japanese Lantern Parade—A river of fire pouring down the street. Reserved seat 25 cents.  
+ 9 p. m.—Masked Ball—In N. G. H. Armory. Everybody invited. Admission \$1. Boxes of six seats, \$5 additional.  
\*\*\*\*\*  
FRIDAY, FEBRUARY 23  
+ 1:30 p. m.—Children's Festival—At Punahou. Reserved seat 50 cents.  
+ 9 p. m.—Directors' Ball—N. G. H. Armory. By invitation only.  
SATURDAY, FEBRUARY 24  
+ 1:30 p. m.—Swimming meet—Part 2. Government slip, foot of Alakea street. Reserved seat \$1.  
+ 8 p. m.—Water Pageant—Piers 7, 8 and 9. Honolulu harbor. Reserved seat \$1.  
\*\*\*\*\*  
EVERY DAY FOR SIX DAYS  
MORNING TO MIDNIGHT  
+ The Seven Scenic Wonders of Hawaii, depicted in realistic dioramas on view in the Pan-Pacific Pavilion, Bishop Square, opposite Young Hotel.  
+ Carnival Circus, in Ala Park; trained animals, human freaks, a dance hall and modern electric illusions; the African Dodge, the illusions.  
\*\*\*\*\*

## STORAGE

WE STORE EVERYTHING  
JAMES H. LOVE  
CITY TRANSFER COMPANY  
PHONE 1281

## NO DELIVERY

on Washington's birthday, February 22nd. Order your bread, cakes, etc., beforehand.

LOVE'S BISCUIT AND BREAD CO.  
Phone 1-4-3-1

## An Under-Sea Wonderland

is the marine garden at Haleiwa. Clearly and comfortably seen from the twin-engine, glass bottom boat "Santa Catalina," at Haleiwa Hotel. Everyone enthusiastic who sees it. Also bathing, boating, golf and tennis.

OAHU'S FAVORITE RESORT  
HALEIWA HOTEL

## ART EXHIBITION

BEAUTY SPOTS OF THE HAWAIIAN ISLANDS

by  
E. W. CHRISTMAS, R. B. A.

Visitors are invited to see the pictures of the Waimea Canyons and Haleiwa of Kauai, Volcano Views of Hilo, Haleskaka and Opalescent Sea Views of Maui. The Pali and Scenes of Oahu, etc., on view at the old Kerr building, Alakea street.

OPENING FEBRUARY 27 NEXT!



## Grippe!

It is a winter plague which claims thousands every season.

### SCOTT'S EMULSION

will strengthen and fortify you against Grippe, and if you have had it, Scott's will restore your strength faster than any other known medicine.

**Alcohol—Just Blood-Food**

Scott & Bowne, New York, N. Y. 10-25

### You Should Serve



CAUSE—

everybody Likes It.

Is An Economical

The morning was the appointed time for the committee on credentials, consisting of Representatives Wilder, Joseph and Leal, with Wilder as chairman.

This committee five minutes later reported that each of the 30 members of the house was duly qualified.

Rev. Akiko Akana then offered prayer, the roll was called and the house members were ready to be sworn in.

Representatives Leal, Wilder and Joseph were appointed a committee to notify the chief justice, who, a few minutes later, administered the oath.

The house then settled down for organization.

**Proceed to Organization**

H. L. Holstein was nominated by Representative Andrews as speaker of the house and his election was unanimous.

Andrews referred to Holstein as "a man who has been speaker at many sessions of the legislature and who has never been found wanting."

Holstein was escorted to the chair by a committee, consisting of Representatives Cooke and Miles.

After the applause had subsided, Speaker Holstein said, in part:

"I thank you for this honor, considering that this is the sixth time you have seen fit to have me take the chair. I appreciate sincerely this token of your confidence, and I take it as an endorsement of my efforts in former sessions."

"Fairness will be my motto now as in the past. This legislature faces no great, new territorial problems, but there is plenty of work ahead. The main demand of the people is for legislation providing for the transaction of public business on an economical and efficient basis, and we are here as the representatives of the people. This is the popular house, and we are closest to the people."

**Other Officers Named**

Other house officers were then elected, the full list being as follows:

Speaker—H. L. Holstein, Hawaii.

Vice-speaker—A. F. Tavares, Maui.

Clerk—Edward Woodward.

Sergeant-at-arms—A. I. Bright.

Assistant clerk—Nicholas Hoopli.

Chaplain—Rev. L. B. Kaunohiwa.

Messenger—Isaac K. Kala.

Janitor—Aaron K. Kaula.

**Governor Pinkham Notified**

Representatives Cooke, Waialoha and Mossman were appointed a committee to inform the governor that the house was ready to receive any message from him.

The governor was to address a joint meeting of the house and the senate at 2:15 o'clock this afternoon.

**Kuhio Asks Appropriation**

A cablegram was read from Delegate Kuhio urging the legislature to appropriate \$40,000 to cover the expenses of a proposed trip of congressmen to Hawaii the latter part of next month. The message was placed on file.

Speaker Holstein announced the appointment of house committees as follows:

Finance—C. H. Cooke, Oahu; H. K. Lyman, Hawaii; J. J. Walsh, Maui; C. H. Wilcox, Kauai; G. K. Kawaha, Hawaii; W. E. Miles, Oahu.

Judiciary—Lorrin Andrews, Oahu; A. F. Tavares, Maui; J. K. Kula, Kauai; J. Brown, Jr., Maui; J. Leal, Hawaii.

Education—C. N. Marquez, Oahu; C. H. Cooke, Oahu; J. J. Walsh, Maui; G. K. Kawaha, Hawaii; Robert Ahuna, Oahu.

Public Lands, Internal Improvements—N. K. Lyman, Hawaii; J. K. Lota, Kauai; E. K. Kauna, Hawaii; J. de C. Jerves, Kauai; J. K. Jarrett, Oahu; Levi Joseph, Maui; J. Kalana, Oahu.

Health, Police, Military—E. de Silva, Hawaii; H. L. Kawehi, Hawaii; G. P. Wilder, Oahu; J. Brown, Jr., Maui; J. Kalana, Oahu.

Accounts, Public Expenditures—A. F. Tavares, Maui; B. H. Kelekolio, Hawaii; M. G. Paschoal, Maui; E. K. Fernandez, Oahu; D. M. Kupheha, Oahu.

Agriculture, Forestry, Promotion, Immigration—T. H. Petrie, Oahu; C. H. Wilcox, Kauai; G. P. Wilder, Oahu; M. G. Paschoal, Maui; W. F. Mossman, Oahu.

Miscellaneous—J. K. Lota, Kauai; Edward Waialoha, Maui; E. K. Kauna, Hawaii; H. L. Kawehi, Hawaii; W. F. Mossman, Oahu.

Printing—Edward Waialoha, Maui; E. de Silva, Hawaii; J. de C. Jerves, Kauai; B. H. Kelekolio, Hawaii; J. Kalana, Oahu.

Municipal, County and Civil Service—E. K. Fernandez, Oahu; J. K. Kula, Kauai; L. Andrews, Oahu; L. Joseph, Maui; J. Leal, Hawaii.

Rules—J. K. Jarrett, Oahu; C. N. Marquez, Oahu; R. Ahuna, Oahu; D.

## SENATE PERFECTS ORGANIZATION; CHAS. F. CHILLINGWORTH PRESIDENT

MR. AND MRS. CARL MAERTENS HONOR THE BENJAMIN K. PITMAN

Yesterday afternoon Mr. and Mrs. Carl Maertens gave a very charming and unique party, honoring relatives, the Benjamin K. Pitmans of Boston. As the Pitmans entered the home Madame Alapai sang a song called "Hilo," which was a pleasant greeting. Once on the lanai, 30 descendants of Mr. Pitman came forward and with true Hawaiian hospitality gave him a "hookup," or gift bestowal. Among the gifts were the rarest of tapas, which have been in the Beckley and Pitman families for several generations. Calabashes belonging to the Kamehameha kings were among the valued gifts presented. Mr. and Mrs. Pitman were deeply moved at this expression of sincere "aloha" from Mr. Pitman's relatives here.

The home was beautifully decorated with hibiscus, pink roses and pink gladiolus. The punch was served from one of the tall old calabashes of the Honolulu collection. It was an event long to be remembered. About 60 friends were in attendance.

The following were the guests: Mr. and Mrs. Benjamin Franklin Keolokalani Pitman, Mr. and Mrs. Elliott, Miss Elliott, Mr. and Mrs. Parker, Mr. and Mrs. Clark, Mrs. Brewster, Mrs. Grey, Mayor and Mrs. Lane, Mrs. John A. King, and others.

**Sixteen Bills Introduced**

Following organization, bills began to drift in. Sixteen were introduced prior to taking a recess at 11:30, and all passed first reading. They were as follows:

**House Bill 1.**

A bill for an appropriation of \$30,000 to defray expenses of the house for the session. C. H. Cooke. For Friday.

**House Bill 2.**

A bill to amend section 164 of the revised laws, 1915, relating to the pay of laborers on public works. Fixed minimum wage of \$2 a day. Edward Waialoha.

**House Bill 3.**

An act relating to the salaries of county officials. Da Silva. Provides that scale of salaries of county officials of Hawaii shall be as follows:

Sheriff, \$3000; county clerk, \$2400; auditor, \$2400; attorney, \$2700; treasurer, \$2400; deputy sheriff, South Hilo, \$2100; same, North Hilo, \$1200; same, Hamakua, \$1500.

**House Bill 4.**

A bill relating to the salaries of district magistrates and clerks. Da Silva.

**House Bill 5.**

A bill relating to the manufacture and sale of wine from grapes in the territory. Da Silva. Provides such wine shall be sold only on premises where it is manufactured.

**House Bill 6.**

A bill relating to evidence in criminal cases. Da Silva.

**House Bill 7.**

A bill relating to weights and measures. Da Silva. Authorizing sheriffs of all counties to fix a standard of weights and measures and to inspect all weights and measures used in commercial business at least once a year.

**House Bill 8.**

An act relating to the disposition of certain public lands in South Hilo. Da Silva.

**House Bill 9.**

An act relating to coroners. Da Silva.

**House Bill 10.**

An act relating to salaries and expenses, circuit courts. Da Silva. Provides the appointment of a woman probation officer at a salary of \$50 a month.

**House Bill 11.**

An act relating to Hawaii supervisors. Kelekolio. Provides election of seven, one from North and South Kona, one from Kau, one from Puna, one from Hamakua, one from North and South Hilo and one at large.

**House Bill 12.**

An act exempting police officers from personal taxes. Kelekolio.

**House Bill 13.**

An act regarding the government of the city and county of Honolulu. Andrews.

**House Bill 14.**

An act providing for an appropriation to defray the expenses of the charter convention. Andrews.

**House Bill 15.**

An act providing for the protection of lobsters, crabs and crawfish. Wilder.

**House Bill 16.**

An act providing for the repeal of certain laws relating to high sheriffs and deputy high sheriffs.

**SENATE COMMITTEES AS APPOINTED TODAY**

Ways and Means—R. W. Shingle, Oahu; H. A. Baldwin, Maui; R. H. Hind, Hawaii; J. H. Coney, Kauai; E. W. Quinn, Oahu.

Judiciary—A. L. Castle, Oahu; W. T. Robinson, Maui; R. H. Makekua, Hawaii; G. P. Kamaoha, Hawaii; J. H. Coney, Kauai.

Military—J. H. Coney, Kauai; S. L. Desha, Hawaii; M. C. Pacheco, Oahu.

Public Lands and Internal Improvements—H. A. Baldwin, Maui; S. L. Desha, Hawaii; R. H. Hind, Hawaii; Robert W. Shingle, Oahu; M. C. Pacheco, Oahu.

Public Health—G. P. Cooke, Molokai; S. L. Desha, Hawaii; S. P. Correa, Oahu.

Education—S. L. Desha, Hawaii; G. P. Cooke, Molokai; A. L. Cooke, Oahu.

Enrolment, Printing, Revision—W. T. Robinson, Maui; E. W. Quinn, Oahu; S. P. Correa, Oahu.

Accounts—E. W. Quinn, Oahu; W. T. Robinson, Maui; M. A. Mikale, Kauai.

Manufacturers, Forestry and Promotion—R. H. Hind, Hawaii; G. P. Cooke, Molokai; E. W. Quinn, Oahu.

Public Expenditures (to be provided by amended rules)—S. P. Correa, Oahu; R. W. Shingle, Oahu; M. C. Pacheco, Oahu.

The standing committees are considerably different from advance predictions.

Headquarters will be on the ship while in Honolulu, but many have taken apartments in town or have gone to the private homes of friends, which have been hospitably opened.

**URGES SENATE TO BE FEARLESS**

To enter upon the present session of the senate without fear and with a desire to do what they believe right—this was the brief message which Senator Charles F. Chillingworth gave to the members this morning as he took the president's chair.

Senators Manuel Pacheco and J. A. Coney escorted Chillingworth to the chair.

"I wish to thank you for bestowing this honor upon me," said Chillingworth. "I regard it as probably the highest in the gift of the people to those elected by popular vote."

"I know, gentlemen, that we enter into this session regardless of party interests, but for the good of the people. Matters of importance, including land and national guard questions, must be approached without fear and with a desire to do what is right."

## Before 1917 Legislature SENATE PERFECTS ORGANIZATION; CHAS. F. CHILLINGWORTH PRESIDENT

### Officers Are Elected According to Program With Only Contest Sergeant at Arms

At 10:03 o'clock this morning Senators for G. P. Kamaoha of Hawaii, mounting the historic platform in the waiting room of the Capitol, rapped on the a rec desk and called to order the senators. The gathered for the ninth legislative session of the territory. Dana Scarcely two minutes before the Bishops of "Hawaii Ponoi" and the "Star Spangled Banner," played by in white Hawaiian Band from the stand a veil of short distance away, had floated spray through the open windows as if to bid the members, new and old, of their patriotic duty.

Rev. Akiko Akana opened the session with prayer, asking the guidance of the Almighty for those assembled.

**Credentialed Committee Named**

Upon motion by Senator Charles F. Chillingworth a committee on credentials was appointed. This committee consisted of R. H. Makekua, S. L. Desha and C. F. Chillingworth.

Following a short recess the committee reported favorably and the report was adopted. Nominations which followed were in line with arrangements already made in caucus.

**Chillingworth Elected President**

Nominated by Senator Baldwin, seconded by Senator Coney, Charles F. Chillingworth was elected president of the senate.

Chief Justice A. C. M. Robertson administered the oath of office to the senators.

**Other Officers Named**

As predicted the officers are as follows: C. F. Chillingworth, president; Raymond H. Makekua, vice-president; Oliver P. Soares, clerk; Rev. A. Akana, chaplain, all elected by unanimous ballot.

Two names were put before the senate for sergeant-at-arms in the only semblance of a contest that arose. These were A. W. S. Kaliaho, nominated by Senator Makekua, and M. T. Lyons, nominated by Senator Baldwin. Lyons was elected by a vote of 10 to 4.

**Organization Perfected**

At 11:10 o'clock, following a short recess, Senator Shingle moved for a committee that the house of representatives and the governor had been notified that the senate was organized, ready for business.

**BACKS WILSON IN NATION'S CRISIS**

Highly commending the position taken by President Wilson on February 2 when he severed diplomatic relations with Germany, a concurrent resolution introduced this morning in the senate by Senator M. C. Pacheco was read once but deferred until copies can be furnished to all members. It follows:

"That we recognize that the causes which led to the severance of diplomatic relations between the United States of America and the German empire creates a situation fraught with grave possibilities to the nation and which challenges the patriotism of every American citizen."

"Resolved, That we highly commend the position taken by the president of the United States in regard thereto as maintaining our highest standard of national honor and as promoting the humanitarian ideals of enlightened civilization."

"Resolved, That should every honorable means be exhausted to maintain the neutrality of the United States in violation and should war prove inevitable, we pledge our loyal support and fullest aid to our country."

**LOCAL AND GENERAL**

Hawaiian Lodge has a special meeting at 5 p. m.

Word has been received in Honolulu that Mrs. Rose Janowitz, who was expected back from New York yesterday, is in the Galbraith Sanitarium as the result of a train wreck.

Everybody who has filed applications to take the railway mail clerk examinations, which were to be held February 10, is asked to communicate with John W. Short, secretary of the local United States civil service examiners' board, at once.

The visitors' proud boast is that their excursion is the largest pleasure jaunt of its kind ever staged and they are particularly glad that it went in the direction of the setting sun, to their Pacific sister, as it were, whose "aloha" is stronger than their California greeting.

**Celebrate Tomorrow with a Patriotic Dinner**

Place at each plate a quaint favor, in patriotic forms and filled with dainty candies.

We have these favors in a variety of pretty shapes. Order at once before the idea slips from your mind.

**Quality Inn**

Hotel, near Fort St.

## GRAND Masquerade Ball

Admission, \$1.00. Boxes holding six persons, \$5.00 each. Dancing begins promptly at

**NINE O'CLOCK**  
and lasts  
**TO MIDNIGHT**

MUSIC will be furnished by two crack military bands, one at either end of the hall.

GRAND MARCH begins at 10 o'clock, when everybody will unmask.

EXTRA STREET CAR service has been provided to extend one hour beyond usual hour for the last car.

## Tomorrow's Program:

9:30 A. M.—Military Parade in honor of the anniversary of George Washington's Birthday. The largest turnout of American soldiers ever held in the United States. Place of assembly, Aala Park. Route of Parade, out King Street toward Palace. Location of Reviewing Stand, Palace Square.

1:30 P. M.—Swimming Meet, government slip, at foot of Alakea Street.

8:00 P. M.—Lantern Parade. Given by the Japanese of Oahu in honor of the founder of their adopted country.

9:00 P. M.—Masquerade Ball in National Guard of Hawaii Armory.

## Aileen Allen, National Champion

will give exhibitions of high and fancy diving.

## Perry McGillivray, National Champion

will defend his title at 100 yards for the Illinois Athletic Club against Norman Ross of the Olympic Club, San Francisco, and Island cracks such as Clarence Lane, Harold Kruger, John Kelii and William Kananui.

## Ludy Langer, National Champion

now a resident of this Island, but swimming for the Los Angeles Athletic Club, will compete against Norman Ross, the newest Pacific Coast champion, at 880 yards.

Other events will make up a program full of diversified interest.



# Honolulu Star-Bulletin

RILEY H. ALLEN

EDITOR

WEDNESDAY, FEBRUARY 21, 1917.

## GOVERNOR PINKHAM'S OPENING MESSAGE

Governor Pinkham's opening message to the 1917 legislature deals almost exclusively with appropriations, and the increased cost of doing public business—which seems to keep pace and more with the high cost of living—is well exemplified in his recommendations.

Perhaps the most notable jump is that of the contingent fund, now \$50,000, which he recommends should be increased to \$150,000. Examination of his appended statement of expenses from this fund for the two-year period now closing shows that military expenses have been about \$27,000, which, we take it, is in addition to the specific national guard appropriations of two years ago. Among the other large items are \$11,901 for the Rapid Transit bill which went against the government and which grew out of the governor's opposition to the present management of the Rapid Transit Company.

Outside of his suggestions on finance, recommendations are comparatively few. His advocacy of a more businesslike administration of the territorial marketing division is timely. This division has been buffeted around from pillar to post in the past few years, transferred from the bureau of immigration to the U. S. Agricultural Experiment Station, and has not had one-tenth the public support and backing which the national guard, for instance has received. The marketing department has a very valuable opportunity if properly organized and has already demonstrated its worth.

The governor indicates that he is not in sympathy with the farm loan bank plan. Whether it is time for the territory to embark on this uncertain business of farm loans is a subject the present legislature must decide.

Discussing moral problems, the governor shows himself ready to follow but not to lead the legislature in considering prohibition legislation. He says: "Should, in the wisdom of the legislature law be passed enforcing prohibition, the governor will interpose no objection, but with greatest satisfaction approve such laws." His other comments are strongly adverse to the business of booze.

After some generalities on the subject of the anti-vice campaign, he passes concrete methods of regulation up to the legislature. "It would be folly for me to attempt to advise you as to legislation on such a distraught problem," he says. "Law may in a degree control, but the main reliance must be moral and physical training."

It is an interesting message, and not less interesting in that the governor occasionally shows irritation at criticisms that have been leveled against his administration. He quotes several times from the Bible to confound his detractors, with an effect which is entertaining even if not always quite clear in application. Very probably the governor gets just as much fun out of this anybody else. At any rate, his opening message is very, very Pinkhamesque, and will be interpreted, by those who know him, exactly that way.

## PAYING HIS RESPECTS.

An agitation is in progress for a federal survey of the schools of the territory, fostered by an organization composed of fifty-four women having children, thirty having no children, seventy-seven single women, and three not in Honolulu. Not one of the above children attends public school. Comment is unnecessary.

This is from Governor Pinkham's opening message to the legislature. In these words he pays his respects to the College Club. We should say that such a treatment of his subject, in a state document, is exactly the kind warranted to convince the College Club more fully than ever that it can expect no sympathy from him in its work for the school survey.

The governor later in his message says he might favor the federal survey for the McKinley High School, Normal School and College of Hawaii. However, it is obvious that such a survey would be impracticable. The charges made by the College Club must be investigated, if at all, in the light of what normal school-trained teachers are doing at their posts in the grade schools.

## RADIO "REGULATION" AND HAWAII.

Reports of congressional hearings are often dry reading, but not so with that of the session of the house committee on merchant marine upon the wireless regulation bill. J. A. Balch, manager of the Mutual Telephone Company's wireless branch, furnished the interest in the course of a remarkably complete statement on behalf of commercial wireless companies.

The bill, as readers of the Star-Bulletin will recall, proposes such regulations as virtually would put the Mutual Wireless out of business. Manager Balch, explaining the viewpoint of island interests, gave a clear and strong statement summarizing the history of wireless development in Hawaii—a topic of absorbing and romantic interest in itself—and then pointed out the objections to the suggested legislation.

It having been urged that military defense might make it advisable to take over all wireless stations, and that this would cause great confusion, Mr. Balch suggested that the government might well require all operators to be citizens, and also that in case of war they should be automatically drawn into the service of the United States. He also informed the committee that all the operators now in the employ of his company are citizens.

A good deal was said about danger to military defense through improper use of the wireless, and in this connection Mr. Balch made the following statement:

"I believe that our company, an American company—all the stockholders are Americans—is just as patriotic as anybody. During the present war, and under naval censorship, the government, instead of sending a censor to each one of our stations, has confined itself to censoring our messages in Honolulu every three or four days. Even at the time the German ships, the Japanese ships and the British ships were all hovering around Hawaii, the censorship of our entire system was left in my hands, in other words, I, as an American citizen, had to obey the president's order. And it was obeyed. There has not been one case during the present war where our operators have violated the neutrality as laid down in the president's instructions. We are American citizens and would not willfully break the neutrality of the government in any way, shape or form. The system of censoring messages at the present time is absolutely left to the honesty of the company which is operating, and, in our case, we have absolutely lived up to it with an honest and a conscientious endeavor to protect the neutrality of our country."

He also stated that the suggestion that government ownership of radio companies might be a development of the future is holding back the company from spending from \$25,000 to \$75,000 for improvements, particularly in developing the radio-telephone. In this connection, he said that "if the government really believes that our system is necessary for the preparedness of the country, I feel sure our board of directors, being patriotic American citizens, will sell same if requested but not at junk value."

Several comments by members of the committee, of which Congressman Alexander is chairman, seem to indicate that the committee does not favor the bill. Mr. Balch's statement quite evidently made a strong impression.

Berlin announces its readiness to meet the president more than half way in any plan he may suggest that might convince the Allies they have had enough.—Indianapolis Star.

The wind bloweth where it listeth, and no man can tell whence it cometh or whither it goeth, in which respect it is very similar to the great wind from Boston.—New York World.

There's one comfort, anyway: After the Webb-Kenyon outfit gets through with us a fellow can have the headache without being looked upon as a suspicious character.—Macon Telegraph.

## NEW CHARTER FOR CITY PROVIDED IN HOUSE BILL

Honolulu's proposed new city charter came before the legislature through the house this morning in the form of a bill entitled, "An act incorporating the City and County of Honolulu and providing for the government thereof," introduced by Representative Lorrin Andrews.

Andrews supplemented his measure with a notice of the proposed introduction of a bill to authorize the board of supervisors of the City and County of Honolulu to make an appropriation for the purpose of defraying the expenses of the recent charter convention. Andrews' measure, coming as one of the first matters of business before the house, created a mild surprise, as it was thought likely that possible action on the proposed charter would be deferred until the latter part of this week or early next week.

These bills were read for the first time when the legislators were

time by title, and referred to the drafting committee.

It is understood the bill relating to the city charter will be referred to the Urban delegation of the house instead of the committee on city and county affairs.

## HOUSE NOTES

J. Kanian Evans, formerly with the city purchasing agent's department, has been appointed clerk of the committee on accounts and public expenditures.

Speaker H. L. Holstein predicts that this session of the legislature, at least as far as the house is concerned, will be quiet and harmonious. A majority of the other representatives agree with him.

Tomorrow being Washington's Birthday, members of the house do not anticipate a session. However, this matter will be finally decided this afternoon following the reading of the governor's message.

Norman K. Lyman of Hawaii, who received the highest vote in the first representative district at the last election, called the house to order this morning.

The house gallery was filled with spectators when the legislators were

called to order at 10 o'clock. Several women were present.

Speaker Holstein has been given a room in the southeast corner of the Capitol building which he will use as an office during the session. His desk was covered with flowers this morning.

One of the earlier bills today was introduced by Representative C. H. Cooke, providing for an appropriation of \$30,000 to cover the expenses of the house during the session.

The bouquet of roses that graced the speaker's desk was presented by Senator and Mrs. Palmer P. Woods, old friends of Representative Holstein.

Nicholas Hoopi has been selected by Clerk Woodward as assistant clerk of the house. Hoopi has a six-months leave of absence from his position at the postoffice.

Louis Feary has been appointed by Chairman Kawewehi as clerk of the health committee. Feary has been granted a six-months' leave of absence from his position at the postoffice.

Friends of Representatives Cooke and Marquez decorated their desks with baskets of flowers this morning.

The Republican party has requested the house to furnish it with its printer.

## CITY OF TAUNTON SENDS U. S. FLAG TO HONOLULU

Richard E. Warner, Business Man, Presents National Emblem at Ad Club Lunch

Greetings as warm as those Honolulu extends to her sister cities came to Honolulu today from the progressive city of Taunton, Mass.

The greetings came with Richard E. Warner of the White-Warner Company. Mr. Warner, a big stove manufacturer and a "live wire," was in Honolulu last year and has come back again. On behalf of Taunton he presents to the city of Honolulu, through Mayor Lane, a beautiful silk American flag.

The presentation was one of the features at the Ad Club lunch today—a lunch which was full of features. Mr. Warner made a neat presentation speech, to which the mayor appropriately responded.

Ceremonies Held in Taunton  
The Taunton Daily Globe, in commenting upon the trip of Mr. Warner to Hawaii tells of the presentation of the flag to the official flag bearer of the Massachusetts club. The chairman at the presentation said:

"The city of Taunton asks you to carry the fair fame and name of our municipality westward beyond the confines of this continent to the beautiful southern islands, in the Pacific, fair Hawaii, whither you and your good wife will soon visit and we appoint you, sir, Official Tauntonian Flag Bearer, to our sister territory and request 'Father Jim' to bestow in closing upon you and your dear one a very reverend monsignor's blessing that your journey may be a safe and happy one."

While the colors were being presented to Mr. Warner, the guests remained standing. In reply Mr. Warner said:

"History tells us that it was a Taunton man who was first to raise the Stars and Stripes on Fort Sumpter in '61; and while I am an American citizen, yet prouder am I to be the one selected to carry to old Honolulu the Stars and Stripes from that dear old city by the name of Taunton."

At the banquet at the dedication of the armory in Taunton a "supposed" wireless was received by Warner from Queen Liliuokalani. After this a telephone call was received, and this, too, was from Hawaii.

He then held the receiver toward the guests and the strains of "Fair Hawaii" were heard coming over the wire. The chorus as it was heard was as follows:  
Fair Hawaii, O! dear Hawaii, you're the idol of our Southern sea;  
Fair Hawaii, O! dear Hawaii, fondest memories you bring to me.

## LITTLE INTERVIEWS

PURSER JOHN S. FORD, Great Northern: I never saw such a live bunch of travelers in all my life as these Templars. They certainly ran the ship on the trip across, and in a jolly manner, too.

WILLIAM J. SHELDON, acting police court prosecutor: I am trying to cut down the calendar as rapidly as possible. You will notice that the one today does not carry a single continued case. Every one is new.

ed copies of all bills introduced, for use by the legislative committee.

## SENATE NOTES

Senator Manuel Pacheco, one of the few Democrats, caused a ripple of laughter when he arose to second the nomination of Makekau as vice-president. Shingle, who had made the nomination, had also declared it "on behalf" of the senators of Oahu.

"Though I have not been consulted in this matter," said Pacheco, "I approve and second the nomination."

Wives, sisters and sweethearts were present in numbers this morning at the opening of the senate. There was also a goodly gathering of federal, territorial and city officials.

The 1915 rules were adopted for temporary guidance until permanent ones have been provided.

Beautiful roses in vases and baskets decorated the desk of President Chillingworth as the session opened this morning.

A communication from the mayor was deferred for reading until later in the week.

William D. Speckmann was appointed assistant messenger, an office created by the senate today. Senator Pacheco opposed the additional office, declaring that it was obviously intended as a reward for political work and should not be considered by the senate. J. H. Coney replied to Pacheco, declaring that the senate faced much work which should be



RICHARD E. WARNER

## RITCHIE IS TOLD HE MUST HURRY MANOA PROJECT

(Continued from Page 1)

The question of ways and means for obtaining such necessary additional equipment and labor and sufficient materials for your contract is a matter wholly for you to solve under your contract. I will be obliged to insist that these matters be attended to without any delay whatsoever.

I further order you to start the following work at once, in addition to that already in progress:

(1) Concrete pavement and curbs. Adolph street, from boundary of district to Ferdinand avenue; Ferdinand avenue, from Ferdinand avenue to Manoa road;

(2) Asphalt macadam. Ferdinand avenue, complete, Kuahina drive and Hillside avenue.

This new work just enumerated must be in substantial progress within one week from date, and must continue so as to complete such enumerated work within three weeks from date. In addition to such enumerated work four present progress in the construction of concrete curbs and gutters must be doubled.

By the time this work is fairly under way, as enumerated herein, I will give you further orders as to the additional construction which must be prosecuted immediately upon finishing the specific work ordered herein.

Failure on your part to comply with the orders herein contained, both as to procuring additional labor, materials and equipment, and as to commencing and completing the specific work enumerated herein, will necessitate that I recommend to the board of supervisors that it should take the necessary steps to terminate, cancel and abrogate your contract under Section 14 of the General Conditions of the Specifications incorporated in your contract.

Very truly yours,  
GEORGE M. COLLINS,  
City and County Engineer.

## BILL PROTECTS SEA FOOD SUPPLY

Protection for Hawaiian lobsters, crawfish and crabs is the feature of a bill introduced in the house today by Representative Gerrit P. Wilder, one of Oahu's new legislators.

It is made unlawful by this bill for any person to offer for sale any lobster, crawfish or crab that is less than 10 inches in length, and further makes it unlawful for any person to catch or kill such shellfish while with egg or spawning. The act further provides that one-half of the fine collected in cases where persons are convicted shall be paid to the person giving information leading to the arrest.

carried through with all the haste the proper number of messengers would provide.

Senator Shingle stated his intention of presenting a bill to provide for the proposed visit of Congressmen, and another to appropriate for senate expenses. Both will be filed on Friday.

## Alewa Heights Home.

A substantial gray stone house on a corner lot of 1.02 acres. Three bedrooms, etc. A superb and unobstructed view.

## Guardian Trust Co., Ltd.

Real Estate Department

Tel. 3688

Stangenwald Building

"Quality First"

Initial

Spring showing

OF

Phipps' Straw Hats

AT

Whitney and Marsh

1045 Fort

## PERSONALITIES

ALBERT E. LLOYD left in the Wilhelmina for a six week's visit on the mainland.

MISS GIRLIE HAYSELDEN of Waiolani, Kau, is here for the Carnival events.

RODERICK ROSS, formerly of the Big Island, returned in the Ventura to San Francisco.

REV. FATHER RODRIGUE FRANS of the Catholic cathedral left in the Wilhelmina for the mainland. He does not intend to return.

MISS C. C. HASLETTE arrived in the Great Northern from Pittsburgh

and will be here for several weeks on her way to the Orient. She is the Senaida Hotel.

C. R. WILLARD of Hilo, Hawaii; H. B. Hampton of Samoa and Russell Copus of Bombay, India, are among the most recent crop of globe-trotters to visit Honolulu.—Chicago (AT) Herald.

James Sullivan, driver of a mail wagon, was killed at 43d street and 11th avenue, New York, when a trolley car struck his wagon.

Capt. Chas. H. Baxter, a naval veteran of the Mexican, Civil and Spanish-American wars, was buried in the National Cemetery with full military honors.

## HONOLULU REAL ESTATE

## An income of \$187.50 per month with no war scare worries

15 cottages in Palama, in splendid condition, wired for electricity, piped for gas, connected with city sewer. About a block from King Street. Every cottage is now occupied. No trouble to keep rented.

Returns a gross income of

## 15% on the selling price of \$15,000

Phone our Real Estate Department, 3477.

Phone 3477

TRENT TRUST CO. LTD.

Fort St.

I. N. READLE, SEC'Y

RICHARD H. TRENT, PRES.

CHAS. G. REISER, JR., TREAS.

## Hawaiian Souvenirs

We are headquarters for these beautiful mementoes of a trip to Hawaii. Souvenir Brooches, C. Buttons, Scarf Pins, Spoons, Forks, Napkin Rings, etc.

VIEIRA JEWELRY CO., 113 Hotel St., near Fort

## Henry Waterhouse Trust Co., Ltd. Real Estate—For Sale Investment Property

situated within walking distance of Fort and King streets. Four (4) 2-story houses, 14,000 square feet land.

Gross Income, per annum .....\$1680.00  
Deductions:

Taxes .....	\$132.00
Water and Sewer .....	94.00
Vacancies and Repairs .....	200.00
Insurance .....	35.83
	461.83

Net Income .....\$1218.17

11% per cent on asking price of \$11,000.00.

## Henry Waterhouse Trust Co., Ltd.

Cor. Fort and Merchant Sts., Honolulu



# Grippe!

It is a winter plague which claims thousands every season.

## SCOTT'S EMULSION

will strengthen and fortify you against Grippe, and if you have had it, Scott's will restore your strength faster than any other known medicine.

No Alcohol—Just Blood-Food

Scott & Bower, Bloomfield, N. J.

You Should Serve



Because—  
Everybody Likes It.  
It Is An Economical Food.  
It Is Delivered To Your Door Ready To Serve.

Phones 1542-4676

HONOLULU  
DAIRYMEN'S  
ASSOCIATION

## February Sale of Aluminum Ware

3 Qt. Saucepan and Cover \$1.00 ea.  
1 Qt. Stew Pan . . . . .25  
2 Qt. Double Boiler . . . . .1.50  
4 1/2 Qt. Tea Kettle . . . . .2.75  
2 Qt. Tea Pot . . . . .1.50  
Individual Jelly Moulds . . . . .1.00 ea.  
2 1/2 Qt. "Wear-Ever" Lipped  
Saucepan . . . . .89 ea.  
6 Pot. Kitchen Set . . . . .1.00

Consisting of the following:

- 1 Cake Pan
- 1 Pudding Pan
- 1 Skimmer
- 1 Pierced Ladle
- 1 Pie Plate
- 1 Measuring Cup
- 1 Cake Turner
- 1 Soup Ladle

W. W. Dimond &  
Co., Ltd.

The House of Housewares  
King St. near Bethel.

## NOTICE lot 1 and 2 Nuuanu Valley Park Tract

Lots will be filled and graded. Price, \$3000 apiece.

Bishop Trust Co., Ltd.

# SOCIETY

MR. AND MRS. CARL MAERTENS  
HONOR THE BENJAMIN K.  
PITMAN

Yesterday afternoon Mr. and Mrs. Carl Maertens gave a very charming and unique party, honoring relatives, the Benjamin K. Pitmans of Boston. As the Pitmans entered the home Madame Alapai sang a song called "Hilo," which was a pleasant greeting. Once on the lanai, 30 descendants of Mr. Pitman came forward and with true Hawaiian hospitality gave him a "hoku," or gift bestowed. Among the gifts were the rarest of tapas, which have been in the Beckley and Pitman families for several generations. Calabashes belonging to the Kamehameha kings were among the valued gifts presented. Mr. and Mrs. Pitman were deeply moved at this expression of sincere "aloha" from Mr. Pitman's relatives here.

The home was beautifully decorated with hibiscus, pink roses and pink gladioli.

The punch was served from one of the tall calabashes of the Honolulu collection. It was an event long to be remembered. About 60 friends were in attendance.

The following were the guests: Mr. and Mrs. Benjamin Franklin Keolokalani Pitman, Mr. and Mrs. Elliott, Mr. and Mrs. Parker, Mr. and Mrs. Clark, Mrs. Brewster, Mrs. Grey, Mayor and Mrs. J. C. Lane, Mrs. Julia A. Long, Mrs. Mary A. Long, Mr. and Mrs. Albert A. Long, Mrs. Alice L. Hutchinson, Mr. Eddie Hutchinson, Mr. and Mrs. Arthur Johnston, Miss Ruth Johnston, Mrs. B. M. Brewster, Mr. and Mrs. Emil Pohlmann, Mrs. A. E. Murphy, Mrs. A. A. Montano, Mr. and Mrs. Albert P. Taylor, Mrs. M. K. D. Brown, Miss Mary Jane K. Brown, Mr. and Mrs. H. F. Davison, Mr. and Mrs. Erick W. Burgess, Miss Marie Davison, Miss Wilhelmina Davison, Miss Roselle Davison, Miss Mary Jane Ahia Davison, Master Fairweather Davison, Mrs. Mary C. Beckley, Mr. William Taylor, Mr. and Mrs. Leon M. Straus, Mr. and Mrs. Henry Beckley, Miss Mary Beckley, Master Henry Beckley, Jr., Miss Juanita Beckley, Mrs. Emma Nakula, Mr. and Mrs. W. K. Hutchinson, Miss M. Hutchinson, Mr. and Mrs. F. K. Beckley, Mr. L. Beckley, Miss C. H. Beckley, Master L. K. Beckley, Jr., Master Alexander Beckley, Mr. and Mrs. Fred Mahani Kahua, Mrs. Clara Schmidt, Mr. and Mrs. R. L. Little, Mr. and Mrs. G. F. Bush, Mrs. Frederica B. Davis, Miss Blanche M. Polson, Mrs. S. E. Hatfield, Mrs. Annie Lockman, Mr. and Mrs. Joseph M. Little, Hon. and Mrs. Norman Watkins, Hon. and Mrs. R. W. Shingle, Mrs. S. A. Gulick, Mrs. Monsarrat, Mr. H. H. Kohler, Madame Nani Alapai and daughter, Mrs. A. N. Tripp, Mr. and Mrs. Walter Macfarlane, Mrs. Elsie Kuhu Brown, Miss Ruth Brown, Mr. Charles P. Kalekua, Mr. John Puna, Mr. William Kahale, Mr. and Mrs. T. B. Walker, Mr. and Mrs. Constable, Miss Violet Anna K. Maertens, Miss Clara N. Maertens, Mrs. Mary Jane K. K. Maertens, Miss Julia H. K. Maertens, Baby Katharine Kinole Maertens, Master William Carl M. Maertens, Master Kamehameha Maertens.

MRS. PETERS A LUNCHEON  
HOSTESS

The Moana hotel was the setting on Tuesday for a very elaborate and beautifully appointed luncheon given by Mrs. Peters. A large basket filled with spring blossoms, violets, maiden-hair fern, Cecil Bruher roses, sweet peas and forget-me-nots was very artistically arranged. The table was arranged on the lanai overlooking the beach. Mrs. Peters, who was the luncheon hostess, is from Englewood, N. J., and her guests were Mrs. W. H. Brownson, Mrs. D. S. Baker, Mrs. Lefferts, Mrs. C. Montague Cooke, Mrs. Mason F. Bröcker, Mrs. Charles Bryant Cooper, Mrs. Arthur Cren-

shaw, Mrs. Denison, Miss Ruth Baker, Miss Anne True, Miss Peters, Miss Clark, Miss Harmon Bailey, Miss Folda, Miss Clow, Miss B. Magruder and Miss Margaret Grey. The afternoon was devoted to bridge and dancing.

WEDDING OF MAINLANDER OF  
INTEREST TO MANY  
HONOLULUANS

In the presence of relatives and a few friends, Miss Nancy Keene Perkins became the bride of Henry Field, Thursday, in New York. The wedding was a quiet affair, on account of a recent death in the bride's family. The ceremony took place at the home of the bride's aunt, Mrs. Charles Dana Gibson, on East 73rd street, Bishop J. H. Hayes officiating.

The bride was a charming picture in white satin and tulle, with a lace veil of rose point, held in place by sprays of orange blossoms. The bride's bouquet was a shower of white orchids and lilies of the valley. The bride has the beauty of the famous Langhorne family, her mother having been one of the five beautiful sisters of Richmond, Va. Two of her aunts are Mesdames Reginald Brooke and Waldorf Astor.

The bride had three attendants, her sister, Miss Alice Perkins, who acted as maid of honor, her cousin, Mrs. George E. Post, Jr., the matron of honor, and Miss Flora Payne Whitney, bridesmaid.

Marshall Field was his brother's best man. The bride is well known in San Francisco, having visited here several times. She is a close friend of Miss Helen Crocker, and during Miss Crocker's recent sojourn in New York the two pretty girls were together constantly. —San Francisco Chronicle, Feb. 11.

ARMY VISITORS AT SAN  
FRANCISCO

A cordial welcome awaits Col. and Mrs. Benjamin W. Atkinson on their arrival in this city tomorrow. They will come up from Honolulu on the army transport and during their brief sojourn in this city will be the guests of Maj. Gen. and Mrs. J. Franklin Bell at Fort Mason. They are en route East to a new station, after a residence of two years in the Hawaiian Islands.

Maj. Gen. and Mrs. Bell will entertain for them at dinner Wednesday evening. —From San Francisco Chronicle, February 11, 1917.

SAN FRANCISCO JOLLITY

Among the delightful entertainments of the winter season was the dinner-dance at which Capt. and Mrs. Richard Park were hosts a week ago yesterday. The dinner took place at the Palace hotel, and the table was arranged in the rose room. The decorative scheme was carried out in pink roses and Australian maiden-hair ferns. The guests included Maj. Gen. and Mrs. J. Franklin Bell, Col. and Mrs. Edward Burr, Col. and Mrs. Thomas H. Rees, Col. and Mrs. Frank W. Coe and Capt. and Mrs. George Marshall.

Col. Burr has just reported for duty under Maj. Gen. Bell as department engineer, relieving Col. Thomas Rees, who will leave on the March transport for his new station in the Philippines. He will be accompanied by his wife. —San Francisco Chronicle, Feb. 11.

HERE ON HONEYMOON

Spending their honeymoon in Honolulu are Francis C. Boutin, secretary of a large mining concern with headquarters at Spokane, Wash., and Mrs. Boutin, who, before her marriage, was Miss Agnes Presley of the Washington city. They arrived in the Great Northern, bringing golf sticks, tennis rackets and their automobile, intending to spend several weeks here. Boutin is a graduate of Wisconsin, class of 1912, where he was captain of the baseball team during his final year. His parents and sister also are visiting here.

PLEASANTON HOTEL ARRIVALS

The following are recent arrivals at the Pleasanton:

Mr. and Mrs. W. H. Stelwagon, Thila, Pa.; Mrs. James Sheehan, Cleveland, O.; Miss Mary M. Sheehan, Cleveland, O.; Mr. and Mrs. A. D. White, Chicago, Ill.; H. T. Langstroth, Philadelphia, Pa.; Mr. and Mrs. A. B.

Atwater, Detroit, Mich.; Miss M. Thompson, Detroit, Mich.; Mr. and Mrs. Horner A. Wessel, Cincinnati, O.; Mr. and Mrs. S. W. Croxton, Cleveland, O.; Miss Katharine Croxton, Cleveland, O.

DINNER AT THE PLEASANTON  
Mrs. D. S. Baker entertained at dinner at the Pleasanton on Sunday evening.

A basket of white chrysanthemums adorned the table and candy favors were at each guest's place. Balloons were an attractive addition as they floated through the dining room.

Mrs. Baker's guests were Rev. and Mrs. Canon Ault, Mr. R. W. Merrill, Mrs. Merrill, Miss Arne True, Miss Ruth Baker, Peggy Ault, Mary Ault, Ralph Ault, Norman Ault and Kenneth Ault.

MR. AND MRS. GEORGE O'NEIL'S  
DANCE

Mr. and Mrs. George O'Neil entertained at a very elaborate dinner at the Oahu Country Club on Monday evening. Their guests were Mr. and Mrs. E. W. Quinn, Mr. Charles Hall, Mrs. Robinson, Miss Robinson, Mrs. P. C. Thibault, Mr. Chester Doyle and Mr. C. Y. Wilmarth.

Dancing was the diversion after dinner.

SYMPATHY FOR MRS. FUNSTON

The sympathy of all Honolulu goes out to Mrs. Frederick Funston in this sad hour, at her great loss. During their stay in Honolulu General and Mrs. Funston made many close friends who feel keenly the sudden death of this brilliant soldier, who, by his war work and fine personality made an enviable record for himself and countless strong friends.

MR. AND MRS. E. W. QUINN GIVE  
A DINNER

Senator and Mrs. E. W. Quinn entertained at dinner at their Kaimuki home last Friday for Mr. and Mrs. Geo. O'Neil, Mrs. P. C. Thibault and Mr. C. Y. Wilmarth. A basket of spring blossoms consisting of sweet peas and violets adorned the table.

The evening was devoted to music.

Mr. and Mrs. Christian de Guigne, Miss Yeabel Chase, Mrs. Relda Stott Ford and Edmunds Lyman enjoyed dinner at the Cliff House Monday. On the following day Mr. and Mrs. de Guigne left for Southern California to witness the polo tournament at Riverside. —San Francisco Chronicle, Feb. 11.

Miss Jessaline Horton, Mrs. A. T. MacDonald, past worthy matron of the Eastern Star chapter in Oakland, and Mrs. Clifford Pruett, a prominent matron of Oakland, were here as the guests of their father, A. E. Horton, who is one of the 33rd. —Francisco Knights Templar party.

Mr. and Mrs. James Smith of Pala, Maui, who were married there last Friday night by Rev. A. Craig Bowdish, are spending their honeymoon in Honolulu. Later they will go to the Volcano. Mrs. Smith is a daughter of Dr. and Mrs. L. A. Sabey of Pala.

Mr. and Mrs. F. L. Waldron, who went to Hilo to meet the Knights Templar returned on the Great Northern Monday morning.

A great deal of sympathy is extended to Mr. S. B. Rose of the L. L. S. N. Co. for the death of his wife. Mrs. Rose played a prominent part in the social life of the islands 25 years ago. Her death will be keenly felt by all those who knew her.

Mr. and Mrs. William G. Scott, who have been visiting in Honolulu for the last four months, left for the Orient today on the Ecuador. After touring the Orient they will return to their home in England.

Mr. George Wilcox of Kauai arrived on the Mikahala for a brief visit. He is accompanied by Mr. and Mrs. A. S. Wilcox, Charles Wilcox and Mr. and Mrs. G. P. Wilcox and their two children.

Mr. and Mrs. J. Walter Scott and their daughter are recent arrivals at the Moana from San Francisco. Mr. Scott handles Hawaii Promotion Committee matters on the coast.

Margaret L. Center, familiarly known as "Peggy," leaves for Australia in the Niagara. Miss Center will be accompanied by her sister, Mrs. H. P. Danzig.

Mrs. Melville Nicol and daughter came in on the Great Northern from Hilo to spend Carnival week with Mr. and Mrs. Coon.

Mr. and Mrs. John Watt returned home Sunday morning on the Wilhelmina after a three weeks' stay at the Volcano house.

Dr. Aurelia Reinhardt, president of Mills college, and Miss Haight returned Tuesday after a week's visit to the Volcano.

Mrs. Jesse McChesney and Miss Lillian McChesney returned from a trip to the Volcano by Tuesday's Mauna Kea.

Miss Bernice Halstead returned to Honolulu Tuesday after a three weeks' visit in Hilo as the guest of Mrs. C. Castendyk.

Mrs. Wallace R. Farrington and Miss Frances Farrington returned Tuesday after a short stay at the Volcano.

Mr. and Mrs. Payne, accompanied by their two daughters, are here from Boston and are stopping at the Moana.

Mr. and Mrs. Charles Gay of Lanai

arrived on the Mikahala to spend Carnival week.

Mr. E. H. Harrington had as his guest for dinner Sunday evening at the Pleasanton Mr. I. C. Moore.

Mrs. A. Falke and Miss Greta Falke returned Tuesday after a month's stay at the Volcano house.

Mrs. K. G. Hall entertained at dinner for Miss White at the Pleasanton Sunday evening.

Mrs. R. T. Guard of Hilo arrived in Honolulu this week to visit during the Carnival.

Marion Dowsett Worthington is the guest of Mr. and Mrs. David Dowsett.

Mrs. W. H. Smith of Hilo arrived Tuesday to spend Carnival week.

Mr. and Mrs. T. A. Dranga of Hilo are in town for Carnival week.

Mr. and Mrs. Holbrook of New York are guests at the Moana.

COAST ARTILLERY NOTES

(Special Star-Bulletin Correspondence)  
FORT KAMEHAMEHA, Feb. 20.—Capt. and Mrs. Norris Stayton of Fort Kamehameha were hosts at a beautifully appointed dinner last Wednesday evening for Maj. and Mrs. Russell P. Reeder, Capt. and Mrs. John C. Ohnstad, Capt. and Mrs. Otto Schrader and Lieut. and Mrs. Ralph Meyer.

Mrs. Lee Holcombe was hostess for the Fort Kamehameha Bridge Club Thursday morning. Those members present were Mrs. Powell C. Fauntleroy, Mrs. Malcolm P. Andrus, Mrs. Otto Schrader, Miss Hunter, Mrs. Stewart S. Giffin, Mrs. Russell P. Reeder and Mrs. William Hicks.

Dr. and Mrs. Callender of Fort Shafter entertained at dinner Friday evening for Maj. and Mrs. Ragan and Miss McCue of Fort De Russy, Capt. Tilghman of Fort Ruger, Dr. and Mrs. Duennen, Mrs. Caruth of Honolulu, and Dr. Skelton of Fort Shafter. Later the party attended the post hop.

Lieut. and Mrs. Baird arrived from the mainland on the last transport, and have moved into quarters at Fort Kamehameha.

Capt. Herr of the 4th Cavalry has moved into quarters at Fort Kamehameha, while his command is doing patrol duty at that post.

Capt. Harry Feil, formerly of the 1st Field Artillery, has transferred to the Coast Artillery, and with his family has moved into quarters at Fort Kamehameha.

Capt. and Mrs. Hugo Fitz of Fort Ruger entertained delightfully at dinner last Wednesday evening at the Moana Hotel for Col. and Mrs. Ellis, Lieut. and Mrs. Drake of Fort Ruger, and Lieut. and Mrs. Washington of Fort De Russy.

Mrs. Richardson of Fort Ruger was hostess at a charming luncheon at the Country Club last Wednesday for Mrs. Ellis, Mrs. Taylor of Fort Ruger, Mrs. McRae of Honolulu, Miss Hunter, Mrs. Hero, Mrs. Holcombe, Mrs. Giffin of Fort Kamehameha. After luncheon a pleasant afternoon was spent at bridge, and Mrs. Ellis and Mrs. Hero were the lucky recipients of the handsome prizes provided for the highest scores at each table.

Lieut. Witsell of Fort Shafter was host at a charming dinner at the University Club Friday evening for Dr. Dieber and Mrs. Witsell of Fort Shafter, Lieut. and Mrs. Hugh J. Knerr and Miss Daphne Dow of Fort Ruger.

KENNETH ALEXANDER

Portraits  
Sittings by Appointment—4682  
424 Beretania St.

"Quality First"

Initial

Spring showing

OF

Phipps' Straw Hats

AT

Whitney and Marsh

1045 Fort St.



Many changes in

Fresh, Cool  
Neckwear

Are a necessity for the neatly dressed woman

During the Carnival

Women's embroidered White Organdie,  
Swiss and Voile Collars, each  
35c to \$2.00

New Windsor Ties, of Crepe de Chine, 35c  
Carnival Prices Mean Low Prices Here.

SACHS'

Hotel near Fort

PHONE 2296 REACHES

Hustace-Peck Co., Ltd.

ALL KINDS OF ROCK AND SAND FOR CONCRETE WORK.  
FIREWOOD AND COAL

93 QUEEN STREET P. O. BOX 212

STAR-BULLETIN 75 CENTS PER MONTH

# Gorgeous Silk Goods

We are displaying a complete stock of recently-received silks. These are of exceptionally high quality and will satisfy the exacting taste of a connoisseur.

Pongee Silks

Per Yard

60c to \$2.50

Crepe de Chine

Per Yard

\$1.35 to \$2.25

Splendid Showing of Mandarin Coats  
and Kimonos

YEE CHAN & CO.

Phone 1084

Cor. King and Bethel Streets

# Tourists are Invited

to see the beautiful display of

Pina Silks and Embroideries

and many skillfully carved Ivories, Oriental and Bengal Tiger  
Rugs, Hand Made Laces, Manila Hats and many other Nov-  
elties and Curios, at the

East Indian Store

1150 Fort Street

Blaisdell Building







# OPERA HOUSE

This Week Only

Last Exhibition Saturday Night—Matinees Thursday and Saturday

## CIVILIZATION

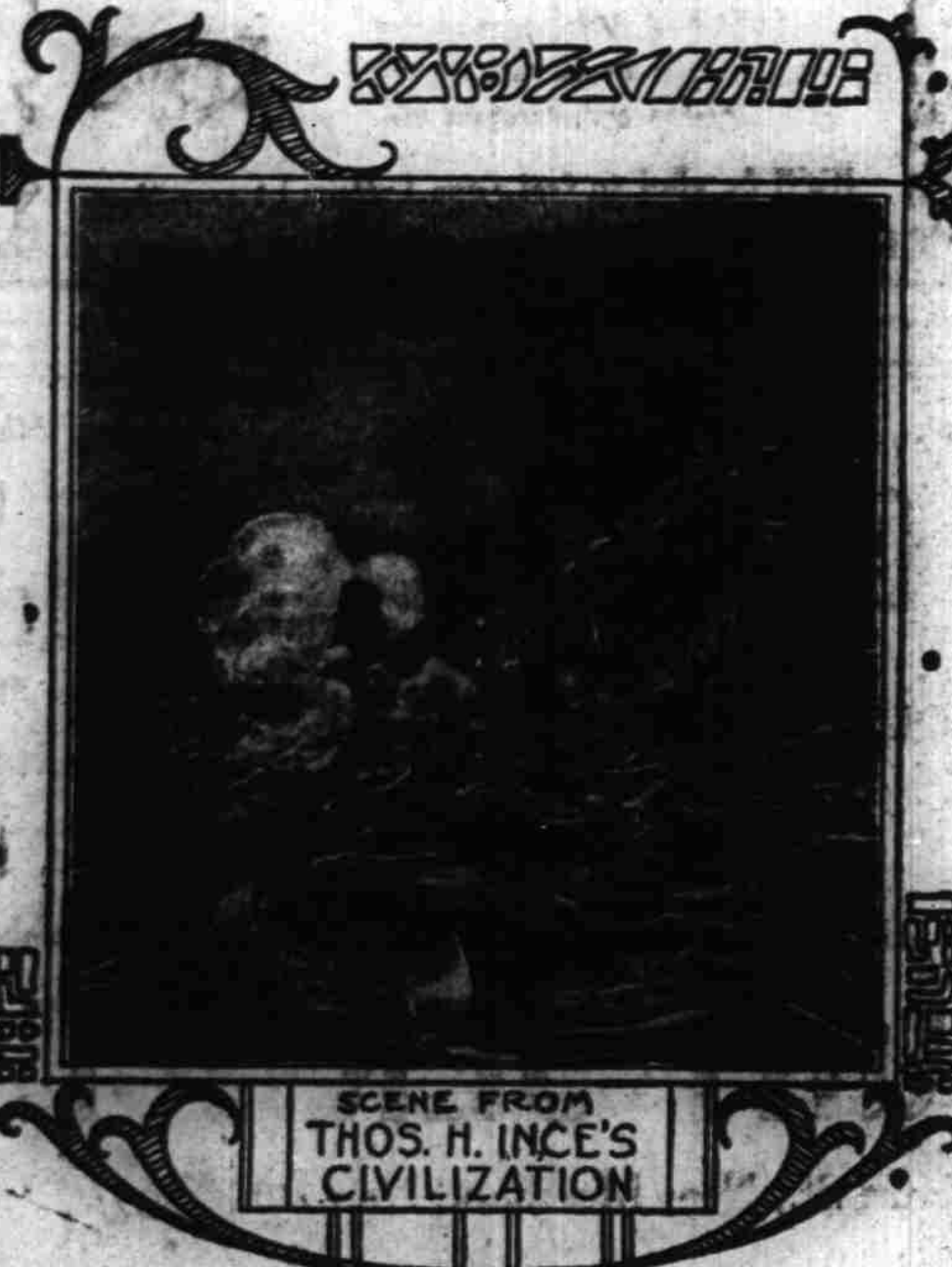

SCENE FROM  
THOS. H. INCE'S  
CIVILIZATION

PRODUCED BY  
**THOS. H. INCE**

The greatest photo drama made based on the horrors of modern warfare.

Seats on Sale at

**Hawaii Film Supply**

Masonic Building—Phone 2873

EVENING PRICES ..... 50c, 75c, \$1.00

Gallery Not Reserved, 25c.

MATINEE PRICES ..... 25c, 50c, 75c

Gallery Not Reserved, 15c.

TONIGHT



TONIGHT

At 7:40 o'clock

OLIVER MOROSCO PRESENTS

## Edna Goodrich

THE BEAUTIFUL MOROSCO STAR, IN

### "The House of Lies"

Based upon Miss Goodrich's actual experiences in the Matrimonial Market.

She spoils her physical charms (temporarily) in order that love not fascination, might be her final reward.

9th Chapter of "WHO'S GUILTY?"

Up-to-the-Minute

PATHE WEEKLY

Best Pictures, Best Music, Best People, Always at the Liberty.

Prices—10, 20, 30 Cents. Boxes 50 Cents. Phone 5060

Breweries in Japan produce about 210,000,000 gallons of sake, the national alcoholic drink, from rice annually.

An electric vacuum cleaner worn on a belt is among the latest offerings of the British electrical manufacturers.

## Two New Ones For Heinie's



Miss Margaret Clarence, the little woman with the big voice, and Will Clarence, the banjo wizard, make in the appearance tonight.

## VOTE IS LIGHT ON BOND ISSUE

The vote on the water and sewer bond issue up to noon today was light, and unless a big jump this afternoon it is doubtful if the total reaches 2500. There appears to be, however, practically no opposition to the bonds and from present indications it looks as if they will carry.

A canvass of the various polling booths shortly after noon today showed that there had been approximately 1000 votes cast, the heaviest being in the nine precincts of the fifth district, totaling 51.

When the voting opened this morning at 8 o'clock, there was a hitch at the fourth precinct fourth district. C. T. Littlejohn is chairman there of the inspectors but as he could not be present John H. Soper took his place. It appears, however, that Soper had not been sworn in by the secretary and Littlejohn had to rush to the booth shortly after 8 o'clock to get things started.

This morning the bond issue automobile gaily decorated with flags and bunting and filled with musicians drove about the streets as a means of reminding the men to vote for the bonds.

Harry Murray, superintendent of the water and sewer department, was very optimistic today. "He has worked hard and not a stone has been left unturned by him to assure the passage of the bonds. 'It has been an uphill fight,' he said this afternoon, 'but the evident lack of opposition all over the city today would indicate that the bonds will pass with a vote of well over the required 50 per cent.'

Because of the heavy amount of work which is being done at Pearl Harbor now, it was impossible for the authorities to allow the civilian employees to leave early enough to return to the city and vote. In the city, however, many of the firms are permitting the employees to leave long enough to vote.

## METROPOLITAN MARKET CLOSED TOMORROW

The Metropolitan Meat Market will close at 10 a. m. tomorrow (Washington's birthday). The regular deliveries will be made.—Adv.

## MADRID PLANS SUBWAY

[By Associated Press] MADRID, Spain.—Madrid is to have a subway. The minister of public works has approved the project of the eminent engineer, Don Miguel Otamendi, for the construction of four underground railroads under the city to run north and south.

## TO SELL PUBLIC LAND NEAR HILO

Provision for the immediate sale of public lands near Hilo is made in a bill introduced in the house this morning by Representative Evan da Silva of Hawaii. The bill reads as follows:

Section 1. The commissioner of public lands, with the approval of the governor of the Territory of Hawaii, shall herewith immediately advertise the sale of the subdivided area of Waiolu III of Pihema, said land being that tract of land lying between the Waiolu stream and the Waiuku river, near the city of Hilo, county of Hawaii.

Section 2. All lots shall be numbered and shall be apportioned in the manner provided by law, and the said lots shall be sold by drawing of numbers.

Section 3. That each purchaser shall be entitled to not more than one lot.

Section 4. That said lots so sold shall be for cash or time payments. If a purchaser desires to pay for a lot in cash, said purchaser shall pay the full value of said lot at the time of drawing. Time payments shall be made in the following manner: Ten per cent of the purchase price at the time of drawing; 10 per cent at the end of six months and 20 per cent annually thereafter until the purchase price is fully paid up; deferred payments to bear interest at the rate of 6 per cent annually.

Section 5. No titles to the said lots shall be issued until all conditions imposed by the commissioner of public lands and the governor shall have been faithfully carried out.

Section 6. This act shall take effect upon its approval.

## FOOD SOURING IN STOMACH CAUSES INDIGESTION, GAS

### "Pape's Diapepsin" Ends All Stomach Distress in Five Minutes

Wonder what upset your stomach—which portion of the food did the damage—do you? Well, don't bother. If your stomach is in a revolt: if sour gassy and upset, and when you look into the mirror, you see a "stomach bump," head dizzy and aches; belch gases and eructate undigested food; breath foul, tongue coated—just take a little Pape's Diapepsin and in five minutes you wonder what became of the indigestion and distress.

Millions of men and women today know that it is needless to have a bad stomach. A little Diapepsin occasionally keeps this delicate organ regulated and they eat their favorite foods without fear.

If your stomach doesn't take care of your liberal limit without rebellion: if your food is a damage instead of a help, remember the quickest, surest, most harmless relief is Pape's Diapepsin which costs only fifty cents for a large case at drug stores. It's truly wonderful—it digests food, and sets things straight, so gently and easily that it is really astonishing. Please, for your sake, don't go on and on with a weak, disordered stomach; it's so unnecessary.—Adv.

One of the old type of subway cars, standing on a siding in the New York Central yards at 165th street and the Hudson river, was destroyed by fire, at a loss of \$7000.

Best Eyes, Guaranteed Perfect, Eyes damaged by exposure to Sun, Dust and Wind quickly relieved by Evers Eye Remedy. No pain, no loss of vision. Sold by all druggists or by mail, 50c per bottle. Free Book of the Eye Book, ask Evers Eye Remedy Co., Chicago.

# The Battle Cry of Peace



Begins Thursday Evening, February 22

## BIJOU

PAUARI HOTEL STR. ENTRANCES

Reserved Seat Sale opens this morning at 10 o'clock.

Reserved Seats ..... 50 and 75 Cents  
General Admission ..... 20 and 30 Cents

25,000 people in the Cast  
Cost \$1,100,000 to produce

Ever see a submarine in action, submerging, rising, discharging a torpedo?

See **THE BATTLE CRY OF PEACE.**

Death and destruction showered on Wall Street, Park Row, Times Square, Fifth Avenue.

See **THE BATTLE CRY OF PEACE.**

New York shelled from sea and sky! Panic! Terror! The Exodus! Armageddon!

See **THE BATTLE CRY OF PEACE.**

A naval battle past all comprehension. Dreadnoughts in death struggle. Torpedoed! Smashed! Destroyed!

See **THE BATTLE CRY OF PEACE.**

The iron heel of the invader, on Broadway, at your door, in your home!

See **THE BATTLE CRY OF PEACE.**

It will impress even those who do not know the truth!

See **THE BATTLE CRY OF PEACE.**

# The Battle Cry of Peace

## TAKE HAWAII'S FLAVORS HOME

Don't leave the island shores without an "Aloha" package of Hawaii's tropic dainties, prepared and packed to be served at your own home table.

Each package contains:  
1 jar Red Guava Jelly.  
1 jar Gold Guava Jelly.  
1 jar Mango Chutney.  
1 jar Poha Jam.  
1 jar Poha Jelly.  
1 jar Papaya and Pineapple Marmalade.  
2 pounds Old Kona Coffee.  
1 box Candied Pineapples.  
Price of entire package, \$3.

HENRY MAY & CO., LTD.,  
Fort St., Phone 1271.—Adv.

Secretary of State Lansing denied that he had received any note or memorandum from the British embassy relating to munitions or other anti-Allyed plots in the United States.

## WANTED

FOR RENT.

FURNISHED ROOMS.  
Nicely furnished double and single bedrooms, right on beach close to car line; private family; all conveniences. Phone 7659. 6715—3t

FOR RENT.

FURNISHED APARTMENTS.  
Two new furnished apartments, four rooms each. Phone 2783. 6715—6t

FOR SALE.

Cheap for quick sale, 1916 5-passenger Chevrolet auto, A-1 condition. Address Box 560, Star-Bulletin. 6715—4t

FOR RENT

FURNISHED HOUSES  
Neat, new 6-room modern cottage, near town and street car. Call from 7 to 10 a. m. 558 Circle lane. 6714—2t

## EMPIRE THEATER

Program beginning at 1:30 p. m. until 4 p. m.

Evening (two shows) 6:30 and 8:30  
SPECIAL PROGRAM FOR TODAY AND EVENING

"A FOOL'S GOLD" (three-part drama) Knickerbocker.

"HOW TIMES DO CHANGE" (comedy) Nestor.

"THE GIRL ACROSS THE WAY" (drama) Biograph.

## MATINEE TONIGHT

At 2:15 o'clock

WM. FOX PRESENTS

## BERTHA KALICH

### "AMBITION"

A dramatic story of political intrigue—A story of a self-sacrificing wife who is willing to do anything in order to further her selfish husband's ambition.

MAURICE COSTELLO—ETHEL GRANDIN

IN

"THE PHANTOM IMAGE"

6th Episode of

## The Crimson Stain

Follow the Fearless Costello in his quest of the Demon

Crimson Stain

HAWAII TOPICAL NEWS NO. 105, showing

Play Ball in Honolulu. One of the many items, showing the All-Americans vs. Honolulu Champions, the Chinese Baseball Team.

PRICES—10, 20, 30 CENTS

## ORIENTAL Goods

Large stock of Japanese Habutai silk, pongee crepe, stripe pongee, stripe silk and stripe crepe in large assortments.



Star-Bulletin 75 CENTS PER MONTH

## Those "Now or Never" pictures of the

### Carnival

Get them with a

## Graflex Camera

Pictures of parades, and other events that you can't get with the usual camera, through the finder's uncertainty or poor lighting, or guessing at the distance.

GRAFLEX CAMERAS, \$55.00 UP.



## Honolulu Photo Supply Co.

1059 Fort Street

Kodak Headquarters



## LANE POINTS OUT CITY'S NEED OF MORE READY CASH

Report to Legislature Deals With Money Problem; Also Wants Labor Commission

"The government cannot, any more than a private enterprise, be successfully financed on a small surplus with which to meet the absolutely necessary increase in expenditures." This is one of the most pertinent sentences in the report of Mayor John C. Lane, sent to the legislature today.

The need of sufficient funds to conduct the affairs of the city and county of Honolulu as the mayor and board of supervisors desire that it should be conducted naturally seems to the mayor the most important problem for solution by remedial legislation. After saying that the city government has passed the experimental stage he proceeds at once to that subject and dwells upon it at some length.

**Needs Greater Than Means.**  
The gap between needs and means seems ever to widen, the mayor says, and is seldom bridged satisfactorily. The total income for the year 1915 was totally inadequate to meet the expenditures for that year and the same is true of this year. He then takes up the matter of needed expenditures. He treats of bonded indebtedness taken over with the water department, frontage bonds and the various city funds in order and points out how the cash basis funds tend to add to the inadequacy of funds available for general use by the board of supervisors.

**Change Taxation Law.**  
As to taxation the report says that under the present law, in spite of the fact that the county is growing rapidly thereby increasing the necessary functions of the government, the total income with which to meet the requirements for increased expenditures does not increase proportionately since the tax rate remains the same. He asks that the prescribed limit be raised.

He dwells briefly on the proposed city charter, need of funds for payment of expenses of convention and on bond issues, telling especially of the election that is being held today.

**Frontage Tax Needs Changes.**  
Taking up the matter of public improvements and the frontage tax law he points out defects in that law. Provision should be made for maintenance and repairs without resort to such expensive proceedings; the city is obliged to pay all expenses on all public lands, including that owned by the territory and these lands exempted from territorial taxation; the contractor is required to furnish a bond in the amount of the bid while in territorial work a bond in only half the amount is required.

As to the desirability of acquiring a site for a city hall he writes briefly but imperatively.

He speaks of the "dual" government of mayor and supervisors with the former having no vote.

As to the civil service he believes the commission has done good work and heartily approves of the merit system.

He speaks of the necessity of the work being done by the water commission and the value to the community of the report which it will render. The provision of the school law which requires a report to the auditor of sums expended and a deduction therefor in the following year the mayor says destroys the good effect of the law generally.

**Wants Labor Commission.**  
Public health and the emergency hospital follow in order and then comes one of the most important of his recommendations, a labor commission. He points out that Honolulu has been fortunate in avoiding labor wars generally but refers to the stevedores' strike of a few months since and that much good in the future might be accomplished by such a commission should similar conditions arise. The commission should have broad powers to include the settlement of disputes and other matters.

He speaks of the necessity of the work being done by the water commission and the value to the community of the report which it will render. The provision of the school law which requires a report to the auditor of sums expended and a deduction therefor in the following year the mayor says destroys the good effect of the law generally.

**Wants Labor Commission.**  
Public health and the emergency hospital follow in order and then comes one of the most important of his recommendations, a labor commission. He points out that Honolulu has been fortunate in avoiding labor wars generally but refers to the stevedores' strike of a few months since and that much good in the future might be accomplished by such a commission should similar conditions arise. The commission should have broad powers to include the settlement of disputes and other matters.

He speaks of the necessity of the work being done by the water commission and the value to the community of the report which it will render. The provision of the school law which requires a report to the auditor of sums expended and a deduction therefor in the following year the mayor says destroys the good effect of the law generally.

**Wants Labor Commission.**  
Public health and the emergency hospital follow in order and then comes one of the most important of his recommendations, a labor commission. He points out that Honolulu has been fortunate in avoiding labor wars generally but refers to the stevedores' strike of a few months since and that much good in the future might be accomplished by such a commission should similar conditions arise. The commission should have broad powers to include the settlement of disputes and other matters.

He speaks of the necessity of the work being done by the water commission and the value to the community of the report which it will render. The provision of the school law which requires a report to the auditor of sums expended and a deduction therefor in the following year the mayor says destroys the good effect of the law generally.

**Wants Labor Commission.**  
Public health and the emergency hospital follow in order and then comes one of the most important of his recommendations, a labor commission. He points out that Honolulu has been fortunate in avoiding labor wars generally but refers to the stevedores' strike of a few months since and that much good in the future might be accomplished by such a commission should similar conditions arise. The commission should have broad powers to include the settlement of disputes and other matters.

He speaks of the necessity of the work being done by the water commission and the value to the community of the report which it will render. The provision of the school law which requires a report to the auditor of sums expended and a deduction therefor in the following year the mayor says destroys the good effect of the law generally.

**Wants Labor Commission.**  
Public health and the emergency hospital follow in order and then comes one of the most important of his recommendations, a labor commission. He points out that Honolulu has been fortunate in avoiding labor wars generally but refers to the stevedores' strike of a few months since and that much good in the future might be accomplished by such a commission should similar conditions arise. The commission should have broad powers to include the settlement of disputes and other matters.

He speaks of the necessity of the work being done by the water commission and the value to the community of the report which it will render. The provision of the school law which requires a report to the auditor of sums expended and a deduction therefor in the following year the mayor says destroys the good effect of the law generally.

**Wants Labor Commission.**  
Public health and the emergency hospital follow in order and then comes one of the most important of his recommendations, a labor commission. He points out that Honolulu has been fortunate in avoiding labor wars generally but refers to the stevedores' strike of a few months since and that much good in the future might be accomplished by such a commission should similar conditions arise. The commission should have broad powers to include the settlement of disputes and other matters.

He speaks of the necessity of the work being done by the water commission and the value to the community of the report which it will render. The provision of the school law which requires a report to the auditor of sums expended and a deduction therefor in the following year the mayor says destroys the good effect of the law generally.

**Wants Labor Commission.**  
Public health and the emergency hospital follow in order and then comes one of the most important of his recommendations, a labor commission. He points out that Honolulu has been fortunate in avoiding labor wars generally but refers to the stevedores' strike of a few months since and that much good in the future might be accomplished by such a commission should similar conditions arise. The commission should have broad powers to include the settlement of disputes and other matters.

He speaks of the necessity of the work being done by the water commission and the value to the community of the report which it will render. The provision of the school law which requires a report to the auditor of sums expended and a deduction therefor in the following year the mayor says destroys the good effect of the law generally.

**Wants Labor Commission.**  
Public health and the emergency hospital follow in order and then comes one of the most important of his recommendations, a labor commission. He points out that Honolulu has been fortunate in avoiding labor wars generally but refers to the stevedores' strike of a few months since and that much good in the future might be accomplished by such a commission should similar conditions arise. The commission should have broad powers to include the settlement of disputes and other matters.

He speaks of the necessity of the work being done by the water commission and the value to the community of the report which it will render. The provision of the school law which requires a report to the auditor of sums expended and a deduction therefor in the following year the mayor says destroys the good effect of the law generally.

**Wants Labor Commission.**  
Public health and the emergency hospital follow in order and then comes one of the most important of his recommendations, a labor commission. He points out that Honolulu has been fortunate in avoiding labor wars generally but refers to the stevedores' strike of a few months since and that much good in the future might be accomplished by such a commission should similar conditions arise. The commission should have broad powers to include the settlement of disputes and other matters.

He speaks of the necessity of the work being done by the water commission and the value to the community of the report which it will render. The provision of the school law which requires a report to the auditor of sums expended and a deduction therefor in the following year the mayor says destroys the good effect of the law generally.

**Wants Labor Commission.**  
Public health and the emergency hospital follow in order and then comes one of the most important of his recommendations, a labor commission. He points out that Honolulu has been fortunate in avoiding labor wars generally but refers to the stevedores' strike of a few months since and that much good in the future might be accomplished by such a commission should similar conditions arise. The commission should have broad powers to include the settlement of disputes and other matters.

## INTER-ISLAND CO. HAS NEW OFFICERS

Two vice-presidents, J. M. Dowsett and Norman E. Gedge, elected instead of one.

Officers of secretary and treasurer taken from Norman E. Gedge and given to M. M. Graham and Oliver C. Scott.

Old directors all reelected by stockholders. These are the principal features of the annual meetings of shareholders and directors of the Inter-Island Steam Navigation Company, Ltd., held this morning. The meetings were to have been held yesterday, but after a short session then were continued today.

The two vice-presidents are J. M. Dowsett, first, and Norman E. Gedge, second. Heretofore there was only one vice-president, the late James L. McLean, who died several weeks ago.

In addition to serving as second vice-president, Gedge will continue to act as assistant to President and General Manager James A. Kennedy. The directors today relieved Gedge of the positions of secretary and treasurer, which he has held for the last year or more in addition to his duties as assistant general manager and which have placed heavy burdens upon him in the way of additional work.

The new secretary, Matthew M. Graham, formerly of the Audit Company of Hawaii, joined the Inter-Island and this month to take charge of its accounts. Oliver C. Scott, the new treasurer, has been passenger agent of the company for years and is one of the most popular and efficient transportation men in the territory.

The only new office created today was that of an additional vice-president, making two instead of one. J. M. Dowsett as first vice-president, succeeds the late J. L. McLean.

The shareholders reelected all the old directors, George N. Wilcox, Albert S. Wilcox, John M. Dowsett, Clarence H. Cooke, J. W. Waldron, William O. Smith and James A. Kennedy.

Following the shareholders' meeting, the directors met today and elected officers as follows: President, James A. Kennedy; first vice-president, J. M. Dowsett; second vice-president, Norman E. Gedge; treasurer, O. C. Scott; secretary, M. M. Graham.

The case for "K" can be made much stronger. Suppose we should add another island, "Id," in the same latitude as St. Croix, and 10 degrees further east, thus increasing the breadth of our possessions to 190 degrees. Stating sunrise and sunset in time of the same meridian as before, we have for December 21: Sunset at Balabac, 2:01 p. m., sunrise at "Id" 2:08 p. m., or 7 minutes later. In fact, the effect of the latitude is such that the total breadth of our possessions, with the two extreme points is the same latitude as at present; would have to be more than 181 degrees and a half, to bring it about that one or the other of these extreme points would be always touched by the sun's direct rays. The same effect is shown, also, in the fact, which does not seem to be widely known, that, even before the acquisition of the Philippines, the sun did not set on our territory from May 15 to July 30, as it does not pass below the horizon at Pt. Barrow, Alaska, between these dates, as well as by the other fact that, from June 16 to June 28, some point in either Maine or the Aleutian Islands is always illuminated.

**LETTERS**

"THE SUN NEVER SETS ON THE U. S."

College of Hawaii, Feb. 21, 1917. Editor Honolulu Star-Bulletin.

Sir: Your correspondent "K" suggests that the question whether the sun ever sets on the United States is not to be settled by noting the breadth of the country in longitude, but that the latitude of the extreme points must be considered. Your comment is that there is "food for discussion." If the discussion is not closed, please give space for a few facts that have some bearing on the decision.

Before proceeding to the facts, however, are not the supporters of no sunset claiming a little too much when they hold that the sun has not set on a region as long as the twilight lasts? The sun, let us say, disappears below the horizon of Honolulu at 6:00 p. m. Are we told that it has not set at 6:30, because the twilight lasts as long as that, or longer?

All will doubtless admit that the sun has not set on an island as long as its rays strike any mountain summit, and to make the case for "patriotism" as strong as possible, let us suppose that St. Croix and Balabac both have mountain summits equivalent to two miles elevation at the extreme points of the coast line. This will have 10 times the effect of including the three miles of sea, as it will in effect extend the extreme breadth to within 17 minutes of 180 degrees. On this supposition, stating sunrise and sunset, for easy comparison, in time of the meridian 60 degrees east of Greenwich, we have the following results:

On June 21, the day in the latitude of Balabac is 12 h. 23 m. long, in that of St. Croix, 13 h. 4 m. Sunset at Balabac occurs at 2:29 p. m., sunrise at St. Croix at 1:44 p. m., 45 minutes earlier. On that day, then, the sun does not set on the possessions of the United States, as 11 1/4 degrees of the St. Croix side are lighted before the sun disappears from the other side.

On December 21, the day is 11 h. 32 m. long at Balabac, and 10 h. 56 m. at St. Croix. Sunset at Balabac occurs at 2:01 p. m., sunrise at St. Croix at 2:48 p. m., or 47 minutes later. So, on December 21, even with our rather liberal allowance in the matter of mountains, the sun does set on the possessions of the United States, for a period of 47 minutes. That is, when the sun sets at Balabac it has not yet risen at St. Croix, darkness and twilight extending almost 12 degrees to the east of that island, besides covering the whole breadth of the country. During the 47 minutes, the darkness to the east of St. Croix decreases, while it extends to the west of Balabac, and reaches almost 12 degrees beyond it when the sun rises at St. Croix. The dates on which sunset at Balabac and sunrise at St. Croix occur at the same instant are March 23 and September 20. Between these dates the sun does not set on our possessions. After September 20, when the sun sets at Balabac, darkness and twilight cover the whole breadth of the country, and extend beyond St. Croix, by an amount which increases from zero up to the maximum of 11 1/4 degrees on December 21, and then decreases to zero again by March 23.

**Fish**

Fresh, smoked or salted — from deep sea or fresh water; fine selections for an appetizing menu for Friday.

**Muscovy Ducks**

2 to 7 months old, fat and tender

**35c**

a pound, dressed — weight.

**Phone**

**3-4-4-5**

**Metropolitan**

**Meat**

**Market**

**King Street.**

**H. K. HOPE**

EYESIGHT, SPECIALIST AND MANUFACTURING OPTICIAN

Phone 4457—Fort and Beretania

**Sloan's Liniment**

KILLS PAIN

## PROHIBITION FOR HAWAII IN BILL

Absolute prohibition for Hawaii is provided in a bill which was to be introduced at 2 o'clock this afternoon by Senator Charles F. Chillingworth, bearing the title of "An Act Forbidding the Sale or Exposing, Keeping or Offering For Sale or Soliciting or Receiving Orders for the Purchase or Sale of Intoxicating Liquors." It reads as follows:

Section 1. Definitions. The term "intoxicating liquor" as used in this act shall be held to include spirituous, vinous, malt or fermented liquors and any beverage in which may be found any percentage of distilled spirits, spirits, alcohol and alcoholic spirits as defined by the laws of the United States, and any sake, beer, lager beer, ale, porter and malt or fermented or distilled liquor.

"Person" as used in this act shall be held and taken to mean and include any corporation, joint stock company, individual or individuals, acting or being singly or together, a partnership, club or association of any kind whatsoever.

Section 2. No person shall sell, or expose, keep or offer for sale any intoxicating liquor, or solicit or receive orders for the purchase or sale of any such intoxicating liquor.

Provided, however, that the provisions of this act shall not apply to a duly licensed pharmacist making sales upon prescription or order of a physician duly licensed to practice medicine in this territory.

Section 3. Any person who shall violate any of the provisions of this act shall be guilty of a misdemeanor, and on conviction thereof be punished by a fine of not more than one thousand dollars (\$1000), or by imprisonment not exceeding one year, or by both fine and imprisonment.

Section 4. All laws or parts of laws inconsistent with this act are hereby repealed.

Section 5. This act shall take effect December 31, A. D. 1917.

The case for "K" can be made much stronger. Suppose we should add another island, "Id," in the same latitude as St. Croix, and 10 degrees further east, thus increasing the breadth of our possessions to 190 degrees. Stating sunrise and sunset in time of the same meridian as before, we have for December 21: Sunset at Balabac, 2:01 p. m., sunrise at "Id" 2:08 p. m., or 7 minutes later. In fact, the effect of the latitude is such that the total breadth of our possessions, with the two extreme points is the same latitude as at present; would have to be more than 181 degrees and a half, to bring it about that one or the other of these extreme points would be always touched by the sun's direct rays. The same effect is shown, also, in the fact, which does not seem to be widely known, that, even before the acquisition of the Philippines, the sun did not set on our territory from May 15 to July 30, as it does not pass below the horizon at Pt. Barrow, Alaska, between these dates, as well as by the other fact that, from June 16 to June 28, some point in either Maine or the Aleutian Islands is always illuminated.

**HEINIE'S TAVERN**

"On the Beach at Waikiki"

PHONE 4986

CABARET AND DANCING

**Special Engagement**

of

**Margueret and Will**

**CLARANCE**

in Musical and Songs

"THE LITTLE LADY WITH THE BIG VOICE"

Music by Duke Miller's Glee Club.

Have your favorite song by the HAWAIIAN OCTETTE, late of Gaby Desly's Show, New York.

**"Stop! Look! Listen!"**

MISS EMMA BUSH

Hawaiian Ballads

**Hula Dances**

TABLE D'HOUE DINNER—\$1.00

SPECIAL LUNCH—50c.

Come and see the Surf Riders

—Adv.

**Fish**

Fresh, smoked or salted — from deep sea or fresh water; fine selections for an appetizing menu for Friday.

**Muscovy Ducks**

2 to 7 months old, fat and tender

**35c**

a pound, dressed — weight.

**Phone**

**3-4-4-5**

**Metropolitan**

**Meat**

**Market**

**King Street.**

**H. K. HOPE**

EYESIGHT, SPECIALIST AND MANUFACTURING OPTICIAN

Phone 4457—Fort and Beretania

**Sloan's Liniment**

KILLS PAIN

## E. W. Christmas Announces Date For Exhibition

E. W. Christmas, R. B. A., whose paintings of island scenery have attracted much attention here in the past few months, announced today that he will open an exhibition, beginning February 27, in the rooms above the former Star-Bulletin office on Alakea street, between King and Hotel streets.

Scenes of Waimea canyon, Kauai, where he has been most recently; Maui, Oahu and Hawaii will be on view and should prove of interest to tourists and residents.

**DANCING CLASSES**

Learn the latest New York dances from MADAME LESTER, Honolulu's leading teacher: Tuesday evening, Club; Friday evening, Punahou Club; Saturday morning, Children's Class. Fancy and stage dancing, private lessons by appointment. Phone 1162, I. O. O. F. Hall. Res. 2675, The Romagosa.

**SILK**

Sport Coats Mandarin Coats Stockings, Etc.

**S. OZAKI**

108-115 No. King Street.

**The Independent Review**

Published Monthly

Leading English-Japanese Magazine

Subscription Rate—\$1.00 per year

P. O. Box 474. 30 Campbell Block

Merchant Street, Honolulu.

**Y. W. C. A.**

**Cafeteria--**

LUNCHEON, 11 until 2

Light Lunches packed to order

Phone 5813

**DAILY REMINDERS**

Make some of today's waste ads serve YOU — by answering a few of them.

Wanted—Two more passengers to make up motor party around island. \$4.00 each. Lewis Garage, phone 2141.

For Distilled Water, Stew's Root Beer and all other Popular Drinks try the Con. Soda Water Works Co.

—Adv.

Dr. William P. Edmunds, director of athletics at Washington University, was appointed director of athletics at the University of Vermont.

**Heinie's Tavern**

"On the Beach at Waikiki"

PHONE 4986

CABARET AND DANCING

**Special Engagement**

of

**Margueret and Will**

**CLARANCE**

in Musical and Songs

"THE LITTLE LADY WITH THE BIG VOICE"

Music by Duke Miller's Glee Club.

Have your favorite song by the HAWAIIAN OCTETTE, late of Gaby Desly's Show, New York.

**"Stop! Look! Listen!"**

MISS EMMA BUSH

Hawaiian Ballads

**Hula Dances**

TABLE D'HOUE DINNER—\$1.00

SPECIAL LUNCH—50c.

Come and see the Surf Riders

—Adv.

**Fish**

Fresh, smoked or salted — from deep sea or fresh water; fine selections for an appetizing menu for Friday.

**Muscovy Ducks**

2 to 7 months old, fat and tender

**35c**

a pound, dressed — weight.

**Phone**

**3-4-4-5**

**Metropolitan**

**Meat**

**Market**

**King Street.**

**H. K. HOPE**

EYESIGHT, SPECIALIST AND MANUFACTURING OPTICIAN

Phone 4457—Fort and Beretania

**Sloan's Liniment**

KILLS PAIN

**DANCING CLASSES**  
Learn the latest New York dances from MADAME LESTER, Honolulu's leading teacher: Tuesday evening, Club; Friday evening, Punahou Club; Saturday morning, Children's Class. Fancy and stage dancing, private lessons by appointment. Phone 1162, I. O. O. F. Hall. Res. 2675, The Romagosa.

**SILK**

Sport Coats Mandarin Coats Stockings, Etc.

**S. OZ**



Beware the catchword. Americans are prone to use them and follow them. The short and easy slogan is often the most meaningless.—Henry Rogers Merriam.

# Honolulu Star-Bulletin

We have all of us sufficient fortune to bear the misfortune of others. It requires greater virtue to support good than bad fortune.—La Rochefoucauld.

HONOLULU, TERRITORY OF HAWAII, WEDNESDAY, FEBRUARY 21, 1917.

## KNIGHTS TEMPLAR VENEZUELA IS FIND LIFE LIKE PLEASANT DREAM MAKING BIG GAIN IN SUGAR OUTPUT

### 'Round Island Trip for Today, Big Basket Lunch; Grand Banquet Thursday

Good times for the visiting California Knights Templar delegation was continued today with a sight-seeing trip around the island. Tonight Aloha Temple of the Shrine steps back into the spot-light with an informal dinner for those Templars who happen to be Shriners and they all are.

In a jolly crowd of about 200 the Templar party left the Young Hotel at 10 o'clock this morning to see the scenic wonders of Oahu and the beauty of the windward side.

Telephone reports from the party en route indicated that the Pal was as beautiful as ever, Kaneohe and Waiholo in the same old place and the greatest event of the day a real old-fashioned basket lunch at L. L. McCandless' place at Waikane.

Among the many things the visitors have found their local brother Knights do well in feasting and many have remarked that it is the most enjoyable feature of their trip.

The party expects to be back in Honolulu before the hibiscus show closes and the evening has been left open for the Californians to rest up and be in good trim for the big day tomorrow.

Another eating affair, the biggest event to be arranged for the Templar guests, is the grand banquet in the sold room of the Young Hotel at 8:30 Thursday evening for California Commandery No. 1, by Honolulu Commandery No. 1.

This is the most elaborate affair of the week and preparations are being made for its success that will make it a never-to-be-forgotten epoch in the memory of the hosts and guests alike. "Sunny Jim" McCandless, who is working night and day to show the Templars all the sights of Honolulu, giving them a good time and a few breathing spells in between, reports that very few of the party stayed on the Great Northern.

"Jack" McQuay, potentate of Islam Temple of the Shrine, is at the Moana Hotel, where several more of the Knights obtained accommodations after the first grand rush was over and the second cleared away.

The eminent commander, Leslie B. McMurtry and his immediate family are the guests of "Sunny Jim."

Friday the Templars will be taken through a sugar mill and plantation, a pineapple plant and to Pearl Harbor if Uncle Sam will permit.

## ASKS TERRITORY INSPECT DAIRIES

Recommendation that the territory of Hawaii assume exclusive control of milk and dairies is made by territorial milk commission in its report to the governor.

The commission proposes further to provide by legislation that no milk producer or milk vendor shall operate without permit from the board of health. The examination of dairy herds for bovine tuberculosis and other communicable diseases among cattle should be retained by the division of animal industry of the board of agriculture and forestry, it says.

"Where there is dual responsibility there is lack of efficiency," says the report in stating the reasons for these conclusions. "With dual authority although honest efforts may be made to prevent it there is bound to occur an overlapping of inspection, confusion in orders, unnecessary duplication of work, and increased expense as well as a certain amount of friction."

"The present city and county of Honolulu ordinance allows too long a time in which to obtain a permit; also for testing cows. Milk from cows which have not been tested should not be sold. The leaving of the revocation of a permit in the hands of the supervisors does not tend toward efficiency."

None of the counties, the report goes on to say, have laboratory facilities, and without this there can be no efficient control. By placing the entire control under the territory there would be no additional expense to the taxpayer. The commission, having considered the question of compensation to dairymen for loss of diseased cattle, goes on record as opposed to it.

## WORLD NEEDS POLICING; MILLENNIUM NOT YET

(Associated Press by Federal Wireless) NEW YORK, N. Y., Feb. 21.—Former President Taft, in an address here last night before the local branch of the League to Enforce Peace, declared that "when President Monroe announced his famous doctrine, there was far more danger that it would bring about war with European nations than would the announcement of a peace league at this time."

In explaining the objects of the league the former president declared that the "time is not ripe when the world can do without the use of force in the preservation of peace, for we can not always assume that nations, any more than individuals will always be just."

The sugar industry in Venezuela in the past two years has shown a remarkable growth and will reach new high levels within the next few years, according to L. F. Paris, one of the partners of the firm of Juan E. Paris & Company of Maracaibo, Venezuela, who control the Venezuela Sugar Company, one of the largest in the South American republic.

"Very little sugar was available for export from Venezuela until 1915," said Paris in an interview. "In that year about 9000 tons were sent to the United States. Last year the shipments amounted to about 10,000 tons. While this is not a large amount, the progress made is noteworthy when we consider that the rise of the industry dates back only two years, to a few months previous to the outbreak of hostilities in Europe. With the lowering of the tariff rate on sugar coming to the United States and the prospect of the free admission of foreign grown sugar as an incentive, the people of Venezuela began to take seriously the development of their agricultural facilities for the production of sugar."

At that time but one or two centrals were in operation, grinding out sugar for home consumption only. But the low tariff spurred capitalists on and in quick succession four new mills were added. Although the free sugar clause of the Underwood law was repealed, the high prices brought about by the war more than made up for any embarrassment that otherwise might have been caused to our planters.

"Venezuela does not fear that the close of the war, with a consequent return to normal prices, will affect the growth of its new flourishing industry. On the contrary, the experience of the past two years has served to show what can be done with our large available acreage toward making Venezuela a prosperous sugar producer."

"Venezuela has rich virgin soil, well adapted for cane growing. Land is cheap, very cheap, and with labor to be found in abundance, the outlook is promising indeed. Under such favorable conditions, even with a return to lower prices, I feel certain that we will be in a position to compete with Cuba and other cane growing countries."

## Pocket "Leak" Is Latest For Investigation

Leak probes were popular in Congress during the latter part of January, but probably the most unique proposal was that to determine why a certain "self-styled" American in addressing the Canadian Club of Toronto, Canada, declared that he had to sew his pockets up before entering an American consular office.

On January 30 Representative Britten submitted a resolution, proposing that the committee on foreign affairs investigate the statement to determine "why it was necessary to 'sew his pockets up.'" Governor Pinkham has just received a copy of the resolution.

It points out that the speaker is said to have declared that the American consular service is composed of "broken-down, wheezy political bosses, worn-out lawyers and dentists, broken brokers, men who could not earn a living at any honest or respectable business."

The resolution was referred to the committee on rules and ordered printed.

## WILSON SENDS SYMPATHY TO FUNSTON'S WIDOW

(Associated Press by Federal Wireless) WASHINGTON, D. C., Feb. 21.—President Wilson found time yesterday to send with his own hand his feeling of personal loss in the sudden death of Gen. Funston, who died of acute indigestion at his hotel in San Antonio, Texas, Monday night.

"It is with genuine grief," writes the president, "that I learned of the sudden death of your distinguished husband, and I am confident that I am expressing the wish of the country when I tell you how I wish he might have been spared to us and to his country longer. The nation has lost an officer whose gallantry, capacity and loyal devotion have been repeatedly proved in recent months, as has his ability in situations of unusual delicacy requiring more than common discretion to bring to success. I send you my warm personal sympathy in your irreparable loss."

## NINTH AVENUE WILL BE IMPROVEMENT DISTRICT

After many appeals to the board of supervisors Kaimuki is at last to have a frontage improvement district. At the meeting Tuesday evening the board adopted a resolution appropriating \$199 out of the permanent improvement fund to pay for the first expenses of establishing Ninth avenue as a frontage improvement district. The next step is for the engineer to bring in a preliminary report, which will probably be done in the near future.

## "SHOOTING" DADDY SILVERWOOD



This is not a movie making scene of "Everybody works but Father" for it is well known that F. B. ("Daddy") Silverwood, author of "I Love You, California," and prominent Los Angeles businessman and philanthropist visiting here, is not afraid of toil. It is just a little snap of a quartet in the Universal Film Company's studio on the mainland, showing people who are all known here. At the crank is Maj. Henry H. Sheen, Artillery Corps, U. S. A., who arrived on the last transport as a transfer from the Mexican border where he was division quartermaster for about 30,000 troops, both regular and militia, near Brownsville, to Schofield Barracks. He brought the picture with him. The boy is the son of Maj. and Mrs. Sheen, who accompanies him. He of the derby is the well-known Universal Film Company director, McCray, who has been in Honolulu and is coming again. It is one of Silverwood's favorite "stunts" to take his friends, such as the major, to the Universal plant to have their pictures snapped in humorous poses. Here is what M. J. Jones of the Universal writes to the major in a letter accompanying the picture: "I am pleased to hand you herewith a print of the picture taken of yourself and the members of your family when you were at the Universal City recently. 'Everybody agrees that you are not

alone an excellent actor but give every promise of being a first class cinematographer. That determined position at the camera can not be excelled by anyone. 'When you come to think of it, doesn't it strike you peculiar that a military gentleman like yourself should be caught in the act of 'shooting' a good natured fellow citizen like F. B. Silverwood? I suppose that by this time you and 'Daddy' have been reminiscing a good deal since his arrival in the islands. One thing I am going to ask you: See that 'Daddy' takes the best care of himself—he has gone over there for a rest and if it becomes necessary you had better call out the troops to protect him from the rabble.'"

## WIRELESS BILLS STIR HOT WORDS

Over money matters involved in two wireless messages which Charles R. Forbes sent to the public utilities commission during the time he was in San Francisco recently, hot arguments broke out yesterday afternoon at a meeting of that body. Forbes and Commissioner W. T. Carden were the participants.

The amount of the two bills for the messages was \$250. When Carden entered a strenuous objection to their payment, declaring that they were not legally to be charged to the commission, Forbes took them from Henry O'Sullivan, clerk, and tore them to pieces, plunking the silver pieces on to the table.

One of the messages asked that a special meeting be called on the day following Forbes' return; the other asked that no decision be rendered in the inter-island rate hearing until he was back. The commission decided yesterday afternoon to cut the bills of H. Gooding Field, special auditor, to \$12.50 a day, which is one-half of what Field asks. His demand was \$25 for each occasion that he testified on inter-island matters.

## KAIMUKI MUST WAIT FOR ITS ROAD WORK

The letter from C. F. Merrill of Kaimuki calling the board of supervisors down for not repairing the roads in that district brought forth the statement from Laven Tuesday evening at the meeting that Kaimuki as a whole has better roads than any other district in Honolulu. "I shall state, however, that no more road work will be done in Kaimuki for some time," said Larsen. "It has already had more money spent on it than other districts."

Logan then suggested that the big stones on Fifth avenue be broken up. Arnold agreed to attend to that and the letter was referred to the road committee.

## HONOLULU WINS ANOTHER MAINLAND BRUSH MASTER

George Rich, a portrait painter, who is well known on the mainland, is the latest addition to the art colony in Honolulu. He comes from Indiana and arrived on the Great Northern. As soon as quarters are finished he will be with Twig Smith on Judd street, near Nuuanu avenue.

Studies of as many different nationalities and types as he can depict will be made by Rich in Hawaii. Some of his work was at the Panama-Pacific exposition in San Francisco and he has received the highest prize awarded by the Art Institute of Chicago.

## BROUSSARD PLANS TO BOOM HIGHER TARIFF ON SUGAR

But Prospects of His Amendment Passing Senate Are Declared Slim

By C. S. ALBERT

(Special Star-Bulletin Correspondence) WASHINGTON, D. C., Feb. 1.—A last-ditch fight will be made for sugar in the senate. Efforts will be made when the revenue bill comes up there to afford more protection than the one cent per pound now allowed. According to program Senator Broussard of Louisiana will offer an amendment restoring the sugar rates of the Payne-Aldrich act. He will urge the acceptance of adoption of this proposition.

There is no probability that the attempt to better conditions for refined sugar will prove successful in the senate. The Broussard amendment is not expected to receive the support of more than four Democrats, including himself. The other three would be Newlands, Lane and Randall. It virtually is certain that the solid Republican strength will be given the suggestion. It is in the direction of protection and no old-line Republican could refuse to vote for it.

Beyond this fleeting and flickering ray of hope, there is no prospect of higher duties on sugar at present. The Broussard amendment may be thoroughly debated, affording Republicans an opportunity to make tariff speeches from their viewpoint, but its defeat is conceded in advance. There have been no Democratic defections since the last time sugar was up in the senate and the failure of four to stand with the party would have no effect on the net result.

The outlook has been so discouraging that Senator Broussard has with great difficulty brought himself to the point of proposing an amendment restoring the rates carried by the Payne-Aldrich law. He regarded the fight as hopeless from the outset.

## JAPANESE RED CROSS OFFICIALS RESIGN

(Special Cable to Hawaii Roichi) TOKIO, Japan, Feb. 21.—President Hanabusa and Vice-President Ozawa of the Japanese Red Cross Society will resign within a few weeks. Dr. Baron T. Ishiguro and Dr. S. Hirayama will be appointed successors.

## HAWAIIAN ACT IS HIT

The volcanic eruptions on the island of the Pacific, native dances and instrumental music are all cleverly expounded in "My Hawaii," a beautifully staged musical act heading the new Hippodrome bill this week. Eleven Hawaiian artists are in the cast, and the act was a tremendous hit yesterday to capacity crowds. San Francisco Call.

## CANE GROWERS NOTIFIED THEY MUST HELP OUT

(Special Star-Bulletin Correspondence)

NEW ORLEANS, La., Jan. 30.—Despite the fact that one of the most successful campaigns in the history of Louisiana's sugar industry has just been concluded, the American Cane Growers' Association, with headquarters in New Orleans, has served notice to its members that unless better financial support is immediately forthcoming, it will be necessary to abandon its Washington bureau.

During recent years when the tariff discussion was at fever heat and sugar prices dropped to record low levels as the menace of free sugar hung over the heads of the producers, many planters in Louisiana were compelled to discontinue their subscriptions or materially reduce the amount usually expended in assisting the association.

### Obligations Overlooked

As conditions improved, however, with the advent of the war and the repeal of the free sugar provisions of the Underwood tariff law, some planters overlooked their obligations to contribute toward the funds of the association. When it became plain that the Chicago deal negotiated by a committee of the association's members had put through a decidedly beneficial contract, those who participated in it were invited to assess themselves 1 cent a bag, the funds so derived to be turned over to the treasury of the organization.

At first it was believed that the association would receive quite a considerable sum from this source, but as the weeks passed the plan was evidently overlooked and the returns are reported to have been disappointing. At a meeting of the finance committee of the association on January 25 it was decided to inform the members that unless the funds of the treasury were immediately enlarged the excellent work being done by the association would have to be considerably curtailed.

The reports read at this meeting showed that the amount of the financial burdens of the organization has been borne by between 30 and 40 members, while the benefits resulting from the association's efforts have been enjoyed equally by every producer and cane grower in the state.

## ARE YOU BEING SLOWLY POISONED?

The most eminent physicians recognize that uric acid stored up in the system is the cause of gout and rheumatism, that this uric acid poison is deposited in the joints, muscles, or nerve-sheath. By experimenting and analysis at the Surgical Institute in Buffalo, N. Y., Dr. Pierce discovered a combination of native remedies that he called Anuric, which drives out the uric acid from the system, and in this way the pain, swelling and inflammation subside. If you are a sufferer from rheumatism, backache, pains here or there, you can obtain Anuric (double strength) at any drug store and get relief from the pains and ills brought about by uric acid.

Swollen hands, ankles, feet are due to a dropical condition, often caused by disordered kidneys. Naturally when the kidneys are deranged the blood is filled with poisonous uric acid, which settles in the tissues of the feet, ankles, wrists or back as uratic salts; or under the eyes in bag-like formations.

It is just as necessary to keep the kidneys acting properly as to keep the bowels active to rid the body of poisons.

The very best possible way to take care of yourself is to take a glass of hot water before meals and an Anuric tablet. In this way it is readily dissolved with the food, picked up by the blood and finally reaches the kidneys, where it has a cleansing and tonic effect.

Step into the drug store and ask for a 50-cent package of Anuric, or send Dr. Pierce 10c. for trial pack. Anuric—many times more potent than lithia, eliminates uric acid as hot water melts sugar. A short trial will convince you.

—Adv.

## KALAKAUA AVENUE BONDS AUTHORIZED BY BOARD

The board of supervisors Tuesday night approved the resolution authorizing the issuance of \$28,807 worth of improvement bonds for Kalakaua frontage improvement district. The bonds are to be dated January 15, 1917, subject to call January 15, 1918, and payable January 15, 1926, and will bear interest at 5 1/2 per cent. The bonds will be bid for as have the improvement bonds already issued, the bids to be opened 30 days after the first day of advertising, which makes it approximately March 25. There will be 78 bonds, 77 at \$500 and one at \$307.

A mixture of linseed oil, slaked lime and cotton fiber is used in some parts of Turkey as a substitute for cement.

## TOURISTS WANTING CHIROPRACTIC

are glad to know that Honolulu is up-to-date in that way, too. Consultation free. F. C. MIGHTON, D. C. (Formerly Director of Clinic, Pac. Chir. Coll., Portland.) Licensed in Oregon. 204-5 Boston Bldg. (Over May's) (Lady Attendant.)

## SEEK TO PROVE DRUG ADDICTION OF DAWN MOORE

### Testimony of Witnesses Infer Girl Suing Great Northern Was Using Cocaine

"I do not think the officers of the Great Northern had any right to arrest or search her on suspicion," declared Federal Judge Horace W. Vaughan during the hearing Tuesday afternoon of Dawn Moore's \$5000 alleged damage suit against the big Hill liner.

The "her" whom Judge Vaughan referred to was the plaintiff, who is also known as "Dickie Fisher" and "Dorothy Arnold." Miss Moore or Fisher or Arnold sat quietly by her attorneys and drank in every word of the testimony given by stewardesses, ship's officers and the ship's detective. She did not appear nervous. Now and then she laughed contemptuously at some of the statements made by the witnesses.

Mrs. Gardner, Miss Moore's roommate during a part of the voyage from San Francisco to Hilo, was the first witness called in the afternoon. Witness Tells of Quarrel

"She was erratic and hard to get along with," testified Mrs. Gardner. "On Sunday morning we had words. We quarreled. In the evening she took her things and went away. She took nearly all her meals in her room and spent most of her time in bed."

Regarding the cause of Miss Moore's alleged peculiar actions, Mrs. Gardner said she "looked like she had taken something that made her act that way." She added that Miss Moore continually was patting her face with a handkerchief. "What was on it I don't know," the witness said. "But after she had patted her face in this manner she would suddenly brighten up, become talkative and be an altogether different woman."

Mrs. Gardner testified that on one occasion she had seen a sentence written on a slip of paper by Miss Moore. It read, she said, "See if Dick is on deck."

She also said that Miss Moore was in the habit of putting something in her eyes from a bottle. Attorney George S. Curry remarked that lots of people used medicine when their eyes were troubling them. He also remarked that lots of women put powder on their handkerchiefs and then put it on their faces.

### Thefts Aboard Ship

The ship's detective said there were two thefts on the ship during the voyage, but added that Dawn Moore was not concerned in them so far as he could connect her up. He testified that, after Dawn Moore had been searched, a stewardess had informed him that Miss Moore said to the searchers: "You passed it up. You are no good at searching."

Miss Moore was searched aboard the Great Northern by two stewardesses on suspicion that she was connected with an alleged \$15,000 diamond swindle. About two weeks ago, Miss Moore testified that she was made to undress while the stewardesses searched every article of clothing and even made her take her hair down.

### Found no Diamonds

"Did you find any diamonds?" Attorney Curry asked the ship's detective.

The detective answered in the negative. "So all the diamonds there were, were just thoughts of diamonds," demanded the attorney.

The detective said that, in his opinion, all the stories alleged to have been told by Miss Moore regarding her purported association with crooks and the taking of a sack of diamonds from a man in San Francisco was "all cocaine talking."

"And in spite of the fact that you thought it was all cocaine talk you searched this woman and also her baggage," asked Attorney Curry.

"Yes," answered the detective.

Further hearing of the case will be had next Friday.

## "FLOTILLAS ARE ORGANIZED"

(By Associated Press) THE HAGUE, Netherlands.—In view of the great dangers from mines and collisions with belligerent warships, the fishermen of Ymuiden have resolved to hencforward sail in flotillas of a dozen steam trawlers, such of which flotillas will be under the command of an "admiral" chosen from among the respective skippers. The local fleet of 14 ships has been divided into three classes for this purpose, in accordance with their speed. The convey system is already in vogue in Britain, where a large number of fishing craft put to sea and return in company.

The Recording and Computing Machine Co. of Dayton, O., reported that it had secured from the Russian government a contract for fuses aggregating several million dollars.



# **BILL TO CHECK COMMERCIAL VICE IS BACKED BY BUSINESSMEN HERE**

## **Chamber of Commerce Com- mittee Approves Proposed Legislation for Session**

Backed by the Chamber of Commerce vice inquiry committee, a bill will be introduced early in the session of the legislature directed toward the suppression of commercialized vice, and modeled along the lines of the Iowa "abatement by injunction" act. This was decided at a meeting of the committee Monday when the draft of the proposed bill was approved.

The bill is as follows:  
"Section 1. Whoever shall erect, establish, continue, maintain, use, own, occupy, or lease any building, erection or place used for the purpose of lewdness, assignation, or prostitution in the Territory of Hawaii is guilty of a nuisance, and the building, erection, place or ground in or upon which such lewdness, assignation or prostitution is conducted, permitted or carried on, continued or exists, and the furniture, fixtures, musical instruments and contents thereof, thereon or thereunder hereby declared a nuisance, and shall be enjoined and abated as hereinafter provided.

"Section 2. Whenever a nuisance as defined in this act is kept, maintained or exists, the attorney-general of the territory, or the attorney of the county or city and county in which the nuisance exists or any citizen of said county or city and county, with the approval of the attorney-general or the attorney of the county or city and county, may maintain a suit in equity in the name of the Territory of Hawaii to perpetually enjoin and abate said nuisance, and enjoin the person or persons conducting or maintaining the same and the owner or agent or lessee of the building, erection, place or ground in or upon which said nuisance exists. In such suit the circuit judge at chambers may, upon the presentation of a petition therefor alleging that the nuisance complained of exists, allow a temporary writ of injunction without bond, if the existence of such nuisance shall be made to appear to the satisfaction of the judge by evidence in the form of affidavits, depositions, oral testimony or otherwise as the complainant may elect, unless the judge by previous order shall have directed the form and manner in which it shall be presented. Not less than three days' notice in writing shall be given to the defendant or defendants of the hearing of the application, and if then continued at his or their instance, the writ as prayed for shall be granted as a matter of course. When an injunction has been granted, it shall be binding on the defendant or defendants throughout the territory, and any violation of the provisions of the injunction shall be a contempt as hereinafter provided.

"Section 3. Except as herein otherwise provided, service of process shall be made as in ordinary equity proceedings. In all suits under this act evidence of the general reputation of the place shall be admissible for the purpose of proving the existence of said nuisance. If the complaint is filed by a citizen it shall not be dismissed except upon a sworn statement made by the complainant or his attorney, setting forth the reason why the suit should be dismissed, and upon the approval of such dismissal by the attorney-general or the county or city and county attorney in writing or in open court. If the judge is of the opinion that the suit ought not to be dismissed, he may direct the attorney-general or the county or city and county attorney to prosecute the case to final judgment; and if the suit is continued more than one term of court, any citizen of the county or city and county or the county or city and county attorney or attorney-general may be substituted for the complaining party and prosecute the suit to final judgment. If the suit is brought by a citizen and the court finds that there is no reasonable ground or cause for bringing it, the costs may be taxed to such citizen.

"Section 4. In case of the violation of any injunction granted under the provisions of this act, the judge may summarily try and punish the offender as for a contempt of court. The proceedings shall be commenced by filing with the clerk of the court an information, under oath, setting forth the alleged facts constituting such violation, upon which the judge shall cause a warrant to issue under which the defendant shall be arrested. The trial may be had upon affidavits, or either party may demand the production and oral examination of the witnesses. Any person found guilty of contempt under the provisions of this section shall be punished for such contempt as provided by paragraph 2, section 4052, Revised Laws of Hawaii, 1915.

**Order of Abatement**  
"Section 5. If the existence of the nuisance shall be established in a suit as provided in this act, an order of abatement shall be entered as a part of the judgment in the case, which order shall direct the removal from the building or place of all fixtures, furniture, musical instruments, or movable property used in conducting the nuisance and shall direct the sale thereof in the manner provided by law for the sale of chattels under execution, unless the defendant or defendants shall sooner settle the costs of the proceedings; and such order shall direct the effectual closing of the building or place against its use for any purpose, and so keeping it closed for a period of one year, unless sooner released. If any person shall break and enter or use a building, erection or place so directed to be closed, he shall be punished as for contempt, as provided in the preceding section.

"Section 6. The proceeds of the sale of the personal property as provided in the preceding section shall be applied in the payment of the costs of the suit and abatement and the balance, if any, shall be paid to the defendant.

**Ordering Premises Closed**  
"Section 7. If the owner or lessee of the building appears and pays all costs of the proceeding and files a bond in the sum of not less than one thousand nor more than five thousand dollars, to be fixed by the court, in favor of the Territory of Hawaii, with sureties to be approved by the clerk, conditions that he will immediately abate said nuisance and prevent the same from being established within a period of one year thereafter, the judge may, if satisfied of his good faith, order the premises closed under the order of abatement to be delivered to said owner and said order of abatement canceled. If, however, the principal on such bond shall fail to observe the condition thereof, the same shall be forthwith enforced as a part of the proceedings in equity which shall be revived for that purpose, and if judgment therein should be entered against the principal and sureties on the said bond the judge shall thereupon issue a new order of abatement directing the closing of the said building for the period of one year after the date thereof. The release of the property under the provisions of this section shall not release it from any judgment, lien, penalty or liability to which it may be subject by law. Immunity for Witnesses

"Section 8. The attorney-general or other attorney representing the prosecution for violation of this statute may, with the approval of the judge, grant immunity to any witness called to testify in behalf of the prosecution.

"Section 9. Nothing in this act contained shall be held to repeal or amend the provisions of any other law of the Territory of Hawaii, having the same or similar objects in view either in whole or in part, and persons desirous of suppressing the nuisances arising from prostitution may avail themselves of the provisions of this act, or of such other laws in their discretion.

"Section 10. This act shall take effect upon its approval."

**THE PRODIGAL GIRL**  
We all have a heart for the prodigal boy  
Who was caught in sin's mad whirl,  
And we welcome him back with songs of joy;  
But what of the prodigal girl?  
For the prodigal boy there's an open door  
And a father's bounteous fare,  
And thou he's wretched, sick and poor,  
He is sure of a welcome there.  
But what of the girl who has gone astray,  
Who has lost the battle with sin?  
Say, do we forgive in the same sweet way?  
We've always forgiven him!  
Does the door stand ajar as if to say:  
'Come, enter, you need not fear;  
I've been open since you went away,  
Now close to the second year.'  
Or do we, with hand of hell's pride,  
Come and bolt the door,  
And swear, 'while heaven and earth abide  
She will enter here no more.'  
Oh, Christ! it seems we have never learned  
The lesson taught in the sand,  
For even yet the woman is spurned  
And stoned in a Christian land.  
Down into the slough we hurl her  
back  
Then turn around with a smile,  
And welcome the boy from the sinful track.  
Tho he may have been more vile,  
We all have a heart for the prodigal boy  
Who was caught in sin's mad whirl,  
And we welcome him back with songs of joy;  
But what of the prodigal girl?  
—The Gimlet.

# **EVEN CROSS, SICK SIXTEEN DRUNKS CHILDREN LOVE FOR LAST NIGHT SYRUP OF FIGS**

## **If Feverish, Bilious, Constipated, Give Fruit Laxative at Once**

Don't scold your fretful, peevish child. See if tongue is coated; this is a sure sign its little stomach, liver and bowels are clogged with sour waste.

When listless, pale, feverish, full of cold, breath bad, throat sore, doesn't eat, sleep or act naturally, has stomach-ache, indigestion, diarrhoea, give a teaspoonful of "California Syrup of Figs," and in a few hours all the foul waste, the sour bile and fermenting food passes out of the bowels and you have a well and playful child again. Children love this harmless "fruit laxative," and mothers can rest easy after giving it, because it never fails to make their little "insides" clean and sweet.

Keep it handy, mother! A little given today saves a sick child tomorrow, but get the genuine. Ask your druggist for a 50-cent bottle of "California Syrup of Figs," which has directions for babies, children of all ages and for grown-ups plainly on the bottle. Remember there are counterfeits sold here, so surely look and see that yours is made by the "California Fig Syrup Company." Hand back with contempt any other fig syrup.—Adv.

## **MAY & CO. TO CLOSE THURSDAY**

Henry May & Co., Ltd., will remain closed all day Thursday, Washington's birthday.—Adv.

## **FIRST WOMAN PROFESSOR**

[By Associated Press]  
THE HAGUE, Netherlands.—The appointment of Holland's first woman professor is just announced in the official Gazette. Dr. Johanna Westerdijk, the 33-year-old daughter of an Amsterdam physician, becomes extraordinary professor of plant pathology at the University of Utrecht. She is not unknown in America, for it was only in 1914 that she traveled across the United States with some fellow phytopathologists, lecturing at different American universities on the subject of plant diseases in Java and Holland.

Partakers of so much Carnival cheer that they had to be locked up for the night at the police station yesterday afternoon and last night numbered 16. Half of these were soldiers. All of the army boys were booked for "detention," which does not necessarily mean drunkenness, but usually implies it.

Uncle Sam's boys were turned over to the provost guard this morning. Some were in a sorry plight with sorrier stories to tell.

Clarence Gaskin of Company D, Engineering Department, was in civilian clothes and his whole head was a swathe of bandages. He came to the police station last night, carrying a big black eye, in company with a friend, who had fallen into the provost guard's clutches and was locked up on general principles himself.

Demanding, besides his other effects, a quart of "good old port" wine he had left in care of the desk clerk, James Waterhouse of Company F, 25th Infantry, was taken along without his booze. The provost sergeant refused to let him take it, so Police Sergeant Poaha said, "I'll just mark this 'Waterhouse trust' until you come back to call for it. You'll have to trust us."

For peeping into cottages at the Seaside Hotel, James L. Rippard, Company E, 3rd Signal Corps, was caught by Mounted Policeman H. K. Kihachi last night. The soldier is credited with saying he wants a "kickout," anyway, and is pretty sure of it this time.

Jack Rata of the 4th Cavalry band was found on the Seaside Hotel premises with Rippard and taken along with him.

## **AUDIT COMPANY OF HAWAII**

524 BETHEL STREET  
P. O. Box 446. Telephone 2035

Suggestions given for simplifying or systematizing office work. All business confidential.

Conducts all classes of Audits and investigations and furnishes Reports on all kinds of financial work.

# **FEDERAL**

(DOUBLE-CABLE-BASE)  
**'TRAFFIK'** (Black Non-Skid)  
**TIRES**  
**'RUGGED'** (White Non-Skid)

**IN every detail of construction  
Federal "Rugged" and "Traffik"  
Tread Non-Skid Tires are sy-  
nonymous of strength, safety and  
extra service**

## **FOR SALE BY**

**ABLES-HERTSCHKE CO., Ltd.**... King St., opp. Library  
**ABLES-HERTSCHKE CO., (Branch)** Bishop & Merchant  
**RE-TIRE & SUPPLY CO.**... 1182 Nuuanu Street  
**GOOD SERVICE VULCANIZING CO.,** 990 No. King St.  
**CASTNER GARAGE**... Castner, Oahu  
**HALEIWA GARAGE**... Waiialua, Oahu  
**McBRYDE STORE**... Eleele, Kauai  
**THE HILO AUTO CO., Ltd.**... Hilo, Hawaii  
**Y. UCHIDA**... Wailuku, Maui

## **Honolulu Rubber Works, Ltd.**

"Nothing Counts Like Service"

1175 Alakea Street Phone 2434

Officials representing 48 schools in in favor of military training under the Edgar Z. Attever, U. S. A., after a seven middle Western states declared "Wyoming plan," as instituted by Capt. two-day conference.

## **New Shipment of Wright & Ditson Championship Tennis Balls**

## **E. O. Hall & Son, Ltd.**

"The House of Dependable Merchandise" KING STREET, AT FORT

## **Glassware Sale Next Week.**

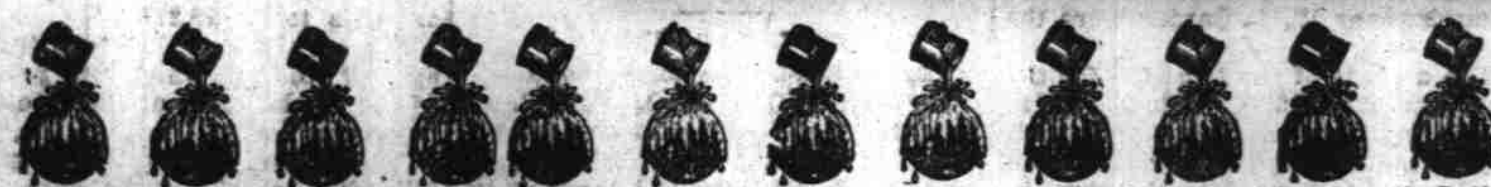

In some climates 'most any kind of paint will pass inspection—but not so in Hawaii, where alternate sun and rain bakes and washes the very life out of any ordinary paint.

## **Sherwin Williams Paint**

Sherwin Williams Paint has shown that a paint made up of pure white lead thoroughly ground up in pure linseed oil as a base is the kind that stays on the boards through the extremes of damp and dryness, that won't powder in the sun and blow off in the wind, that the rain torrents affect the least. And that's just the sort of paint that the Sherwin Williams is.

Weigh a can of S-W, and a can of any other brand. You'll find that the S-W is heaviest—carries more lead to the gallon.

And S-W spreads well under the brush, leaving an even "skin" of pure paint on the surface to be covered, protecting it as no other paint can.

—Paint Dept., First Floor.



## **Hotpoint Electric Irons and household devices**

In the very lead for efficient service, long wear, and finish. The principle and design are right, or the Hotpoint devices would never have accomplished the results that they have. IRONS, TOASTERS, CHAFING DISHES, PERCOLATORS, ETC.

## **Travelers' Hotpoint Electric Iron**

Light enough to carry around in hand luggage, but efficient from the twitch of the switch. Finely finished. Price

**\$3.50**

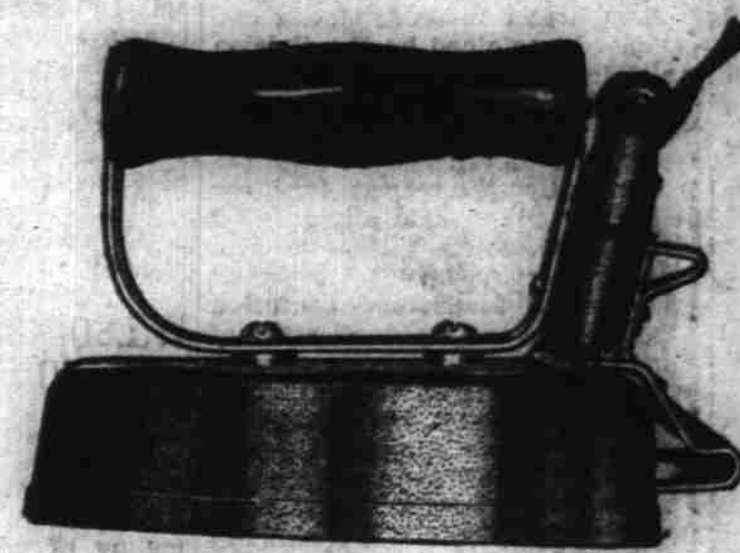

## **Lower Prices on Fisk Inner Tubes**

Has the bottom fallen out of the rubber market, or what? We are sure we do not know, but the fact stands that prices on the sizes quoted below are lower than the last quotation, enough to prove that Fisk's are taking advantage of the market and passing on that advantage to buyers of Fisk Inner Tubes.

And there is no better tube made than the Fisk Red Gold Bond, as thousands of users can witness.

New Prices as follows:

Size	Grey Tubes	Red Tubes (Gold Bond)
3 x30	\$2.70	\$3.10
3 1/2 x30	3.05	\$3.50
4 x32	4.05	4.65
4 x33	4.05	4.65
4 x34	4.25	4.90
4 1/2 x36	5.60	6.45
5 x37	6.85	7.90

## **SYMPTOMS OF HER DISEASE**

**Backache, Sideache, Nervousness, Dizziness, Faintness, all Disappeared After the Woman's Medicine was Taken.**

Kingfisher, Okla.—"For two years I suffered with a severe female trouble, was nervous, and had backache and a pain in my side most of the time. I had dizzy spells and was often so faint I could not walk across the floor. The doctor said I would have to have an operation. A friend asked me to try Lydia E. Pinkham's Vegetable Compound."



After taking ten bottles I am now well and strong, have no more pain, backache or dizzy spells. Everyone tells me how well I look and I tell them Lydia E. Pinkham's Vegetable Compound did it. —Miss NINA SOUTHWICK, R. F. D. No. 4, Box 33, Kingfisher, Okla. Every woman who suffers from female troubles: nervousness, backache or the blues should try Lydia E. Pinkham's Vegetable Compound as Mrs. Southwick did, or if they need free advice in regard to any annoying symptom write to Lydia E. Pinkham Medicine Co. (confidential), Lynn, Mass.



## CASEY, GIANT GORILLA, AND JACK LONDON'S FRIEND HERE, IS DEAD OF APPENDICITIS

Casey is dead.

Casey, as all Honolulu will remember, is the huge gorilla which was brought here by Thomas Fox of Australia, and who, with his chimpanzee friend Biz, made a great hit with their "act" at a local theater.

Casey died a few days ago in Tampa, Florida, and with his death there passed one of the most remarkable animals in captivity.

Casey died of appendicitis after attempts to operate had proved useless because the mammoth ape could not be tied with bonds strong enough to hold him. When he was sick Mr. Fox strapped him to a two-inch plank, braced his limbs with four-inch square timbers and tied him to all this with straps a half-inch thick and with chains of quarter-inch links. Casey was quiet and didn't mind. He had had nothing to eat for three days and was weak. All the preparations were made to operate upon him, but when he saw the doctors approaching he strained himself. The four-inch sticks broke like matchwood. The straps parted as if they were paper. A long, hairy arm reached out, and by that time the attending physicians were doing a marathon in nothing flat or less. Casey died a little later, when the abscess broke and the poison in his appendix permeated his entire system.

Casey was strong. He could lift 1000 pounds as easily as a man could lift a sack of flour. He had power enough in his arms to crush a human skull with his two hands. One grasp and he could tear a man limb from limb. There was no limit to his endurance.

Surgeons Amazed at Brain

When he became seriously ill, Fox said that if Casey died his brain should be examined. Two Tampa surgeons, Dr. F. W. Porter and Dr. J. J. Saxton, removed the brain from Casey's skull and their findings were a revelation. This great member of the ape family had a brain but a trifle smaller than that of a human being. The ridges of the human brain, denoting the power to think, were not so developed in the brain of Casey. While the frontal lobe is larger in the human brain, it was the reverse in Casey's thick tank, showing a wonderful power of endurance and strength, with a slightly less intelligence than that of the human. Casey could not speak English, but according to the findings of Dr. Porter, this could have been developed. The power of speech was growing. His monkey talk was understood by his owner and he understood when spoken to. Reports are being prepared and the findings on this animal with human intelligence will be scattered broadcast over the world.

Jack London Knew Casey Here

Jack London was living in Honolulu when Casey and Biz were here. Casey, particularly, fascinated the great novelist. The author of "Before Adam" used to watch the huge man-beast in his almost human actions, and after one of these inspections he said: "Casey is the counterpart to day of 'Red Eye'."

In "Before Adam" there is a character—half man, half simian—who was called "Red Eye." This story of London and Casey went all over the world.

Even wider publicity was given to the feat of Casey's mate, Biz, in operating a linotype machine at the Star-Bulletin office. One day Biz and his master came down to the newspaper plant and Biz climbed into a linotype operator's chair. He could not, of course, operate the intricate machine, but somehow he assumed an attitude so nearly like that of the man sitting at the keyboard that it has deceived experts throughout the country. The Star-Bulletin, after publishing this picture of Biz, soon began to receive letters from linotype men, typographical journals and showmen from California to Maine and Florida, asking further particulars about Biz and his achievements. In a joking mood, one of the linotype men of the Star-Bulletin force sent a story of the feat to the Typographical Journal, written in a serio-comic manner. Apparently there are plenty of people who believed that Biz was actually operating a machine in the Star-Bulletin composing room.

Biz is as intelligent as his bigger mate. The story from Tampa says that he is grieving himself ill over the absence of the gorilla and his owner is thinking of taking him into the woods for a vacation. Mr. and Mrs. Fox, who for 16 years had had their gorilla "baby," say they feel as if they had lost a child. Unquestionably the show world has lost one of its marvels, and Honoluluans who knew Biz and Casey will be sorry to hear the gorilla-man has gone to the monkey paradise.

### MAKES IRON MONEY

LONDON, England.—The manner in which iron money is made in Austria is thus described in the annual bulletin circular of Messrs. Samuel Montague & Company:

"The problem of protecting the pieces from rust has been solved by superimposing a slight layer of zinc. The discs of metal, together with some zinc powder, are placed in a vessel and heated for a certain time at a temperature somewhat below that of the melting-point of zinc, whereupon a surface is formed upon the pieces which not only preserves the discs from rust but also enables the die to be impressed without cracking the surface of the metal. This zinc-plated iron money hardly differs either in aspect or weight from that formed of nickel."

### COURSE IN AGRICULTURE

Fred Wichman, who recently arrived from Honolulu, will remain here for the next two years. During his stay he will take a course in agriculture. Mr. Wichman has been entertained by Mr. and Mrs. Templeton Crocker, Mr. and Mrs. Talbot Walker and Mrs. Fred Kohl.—San Francisco Bulletin.

## NIGHT WATCHMAN WILL GUARD ZOO

To protect the birds and animals at Kapiolani park from further vandalism, the board of supervisors Tuesday evening approved the suggestion made by Hollinger that a night watchman be hired.

The acts of vandalism were committed Saturday night when the bird cage at Kapiolani park was broken into, a game hen setting on 11 pheasant eggs, killed; 12 pair of doves allowed to escape and general havoc played with the entire aviary which has taken months to build up.

Who committed this destruction is not known, but, according to Ben Hollinger, chairman of the park committee, it could only have been a man or boy as a section of the wire netting was torn away and the nests and eggs of the birds destroyed. When Supervisor Hollinger visited the park Sunday morning all the geese and other birds were so frightened that it was impossible to go near them and the doves refused to return to the cage.

## LADIES! DARKEN YOUR GRAY HAIR

Look years younger! Use Grandmother's recipe of Sage Tea and Sulphur and nobody will know.

The use of Sage and Sulphur for restoring faded, gray hair to its natural color dates back to grandmother's time. She used it to keep her hair beautifully dark, glossy and attractive. Whenever her hair took on that dull, faded or streaked appearance, this simple mixture was applied with wonderful effect.

But brewing at home is messy and out-of-date. Nowadays, by asking at any drug store for a 4-cent bottle of "Wyeth's Sage and Sulphur Compound," you will get this famous old preparation, improved by the addition of other ingredients, which can be depended upon to restore natural color and beauty to the hair.

A well-known downtown druggist says it darkens the hair so naturally and evenly that nobody can tell it has been applied. You simply dampen a sponge or soft brush with it and draw this through your hair, taking one strand at a time. By morning the gray hair disappears, and after another application or two, it becomes beautifully dark and glossy.

Wyeth's Sage and Sulphur Compound is a delightful toilet requisite for those who desire a more youthful appearance. It is not intended for the cure, mitigation or prevention of disease.—Adv.

A monument to Jefferson Davis will be erected at Fairview, Ky., birthplace of the Confederate president, "by the women and men of the Southern Confederacy," at a cost of \$150,000.

## SAYS BODY IS A POISON FACTORY

Urges Everyone to Drink Glass of Hot Water Before Breakfast

Just as coal, when it burns, leaves behind a certain amount of combustible material in the form of ashes, so the food and drink taken day after day leaves in the alimentary canal a certain amount of indigestible material, which if not completely eliminated from the system each day, becomes food for the millions of bacteria which infest the bowels. From this mass of left-over waste, toxins and ptomaine-like poisons are formed and sucked into the blood.

Men and women who can't get feeling right must begin to take inside baths. Before eating breakfast each morning drink a glass of real hot water with a teaspoonful of limestone phosphate in it to wash out of the thirty feet of bowels the previous day's accumulation of poisons and toxins and to keep the entire alimentary canal clean, pure and fresh. Those who are subject to sick headache, colds, biliousness, constipation, others who wake up with bad taste, foul breath, backache, rheumatic stiffness, or have a sour, gassy stomach after meals, are urged to get a quarter pound of limestone phosphate from the drug store, and begin practicing internal sanitation. This will cost very little, but is sufficient to make anyone an enthusiast on the subject.

Remember, inside bathing is more important than outside bathing, because the skin pores do not absorb impurities into the blood, causing poor health, while the bowel pores do. Just as soap and hot water cleanses, sweetens and freshens the skin, so hot water and limestone phosphate act on the stomach, liver, kidneys and bowels.—Adv.

## JAPANESE TRANSFER INTERNED GERMANS

(Special Cable to Nippon Jiji)  
TOKIO, Japan, Feb. 21.—All the German captives taken by Japanese troops at the battle of Tsingtau have been transferred to the new camp established at Niojima, Hiroshima prefecture.

**THE CLIFT**

San Francisco's likeable  
HOTEL

America's European  
Rates Right—Service Right  
Obadiah Rich, Manager

SAN FRANCISCO



## Price Announcement!

Below are listed comparative selling prices for the same Hanan & Son shoes in New York and Honolulu:

	New York Stores	Our Price
Black Vici Oxford Ties	\$10.50	\$8.00
Black Vici High Lace	11.50	9.00
Tan Vici High Lace	13.00	10.00
Tan Russia Oxford Ties	12.50	9.00
Tan Russia High Lace	15.00	10.00

We will retain our present prices as long as our present early bought stock lasts.

Immediately upon receipt of our new invoices, the New York prices will prevail.

## McInerny Shoe Store

Fort Street, near King

The silk cocoon harvest of 1916 in pounds, as compared with 3,808,100 in 1915, an increase of 61.42 shears enable them to grip heavy materials firmly and cut them smoothly.

Four of the principal industries of the Islands on exhibition in the show windows of the well known firm of

## Lewers & Cooke, Limited

KING ST. OPPOSITE ALEX. YOUNG HOTEL BLDG.

**THE SUGAR WINDOW** shows Sugar cane from the field and in several stages to the finished product.

The cane for this display was furnished by the Oahu Sugar Co., and the juices and other processes by Honolulu Plantation Co.

**THE PINEAPPLE WINDOW** shows the fruit growing in the field, the center piece being a reproduction of a pine labeled

UNCLE SAM  
WASHINGTON, D. C.

The display for this window was furnished by the following: Hawaiian Pineapple Co., Libby, McNeill & Libby, Hawaiian Isld. Pkg. Co., Hawaiian Preserving Co., Thos. Pineapple Co., and Pineectar Sales Co.

**THE SISAL EXHIBIT** was furnished by Mr. Weinrich, manager of the Hawaiian Fibre Co., and shows sisal in the different stages of manufacture from the plant to the finished product.

**THE COFFEE EXHIBIT** was furnished by Mr. J. M. McChesney, one of the Pioneer Merchants of Hawaii.

A coffee Tree in full bloom, and berries in different stages of development to the finished product are shown.

A young lady will be found just inside the door to serve and demonstrate Kona Coffee to visitors, coffee being prepared in Elect. Percolator. Elec. appliances are shown in a near by case—Percolators, Toasters, Curling Irons, Elec. Irons, Warming Pads, Etc.

The fifth window is a miscellaneous exhibit of **TAPA CLOTH** furnished by Miss Helen Alexander of Laniakea, and Hawaiian fruits furnished by A. T. Longley of The Territorial Marketing Div. of the Terr. of Hawaii. Here a banana tree is shown in full fruit, also a papaya tree loaded with papayas. At least 15 or 20 varieties of fruits will be displayed, among them will be bread fruit, alligator pears, mangoes, taro, sweet potatoes, lemons, oranges, etc.

These exhibits will be interesting to visitors and Island people as well.

Messrs. H. A. Giles, R. A. Robbins and E. R. Bauer are responsible for these exhibits.

Visitors are invited to come in and get a sample of sugar cane, pineapple, Kona coffee, pineectar juice and sisal and inspect our fine store and displays. It has been commented on by several as the finest hardware store west of the Rocky Mountains; come in and see for yourself.

## Lewers & Cooke, Ltd.

LUMBER AND BUILDING MATERIAL

PHONE 1261

169-177 SOUTH KING ST.

## "The Fires of Kilauea"

One of the many beautiful colored views contained in the

## HAWAII SOUVENIR

(The official souvenir of the Hawaii Commission)

The most beautiful and comprehensive publication of Industrial and Picturesque Hawaii. Send one home.

For sale at the office of

## HONOLULU STAR-BULLETIN

125 Merchant Street





# Star-Bulletin's Page of Sports

Edited by OWEN MERRICK

## SONS AND DAUGHTERS OF NEPTUNE TO MEET IN AQUATIC EVENTS TOMORROW

Big Swimming Carnival Will Open With 50-Yard Event—New Records Expected in Many Events—Lane, McGillivray and Kelii Will Fight It Out in the Sprints—Ross and Langer to Meet in Long Distance Event—Large Crowd is Expected

Neptune will step into the limelight tomorrow afternoon at 1:30 when the swimmers strike the water in the 50 yard event at the harbor. All Honolulu will be present on this occasion and the first event of the big two days' meet promises to be one of the thrilling features of the aquatic carnival.

Never before in the history of swimming has there been so much doubt about the winner of the various events. The man who decides to take the field in any event will be very well satisfied. Every race promises to be close with the exception of the female events, and even the boys' events, the service and service cards will be hard fought throughout.

**New Records?**  
Records are looked for in a number of events, and it would not be surprising if a new mark was not set in both the 220 and 440 yard swims. Who will be the hero of the meet? That question has been asked on a number of occasions, and still remains a mystery. Will Clarence Lane, the Palama swimmer, lead the natators in the sprints, or will the crown go to John Kelii or Perry McGillivray? One might take three straws, and pick one out and then have a winner.

John Kelii is certain to be heard from before Saturday evening. This swimmer was found by Harry Decker, using his strong stroke in grabbing fitneys from the deep last year. Decker took the unknown in tow, and in three months the Hawaiian boy demonstrated that he could swim. He made the 100 yards in 59, then lowered it to 58, and last year the Heanani entry surprised the critics by beating out Duke, Cumis, Kruger, and Volmer in the furlong event, and gave Ted Cana a great fight to the finish. Kelii finished the 220 yard event in 2:22.33, and with experience should do something in the event this year. Harry Decker wants to see the Heanani swimmer set a new record. Kelii has promised, and it would not be at all surprising to see him set his mark of 58 seconds down to 55. This is quite a bit to expect, but nevertheless the Heanani heavyweight will be considered in nearly all of the races which he enters.

**Water Lane**  
Clarence Lane is another local boy who must bear watching. Last year in the September meet, the Palama youngster followed Duke all the way in the 100 yard event, and made time close to 54. Whether or not he can make the distance as fast this year is a question, but Perry McGillivray will certainly have to make better than 55 seconds if he wishes to annex the honors in the 100 yard event.

Harold Kruger is another swimmer who will do something in the coming meet. Ross will have to swim better than ever before to win the back stroke event, and in the 220 yard swim, many believe that "Stubby" will be the first at the finish. With these three representatives, Honolulu will endeavor to give the three visiting natators a hard fight.

**Langer Favored**  
In the first event tomorrow afternoon Ludy Langer, the exponent of the rotary crawl, should win, as the distance of 800 yards is to his liking, and Ross will have to keep going all the way to take the honors away from the Los Angeles swimmer. Ross gave Langer a great race last year, and may set a hot pace tomorrow, but Langer on past form appears to be the best bet for the half mile event. Ross should be well up with Kelii giving the visitors a good race.

In the 75 yard event for boys under 15 years of age there will be a number of stars. Jacob Aklona, who is supposed to be about 15 or over is entered, but whether or not he will compete is a question. Mitrie Konowaloff will certainly be in the race with his Russian friend, Subotine, and then little Shigi Matsuguma must not be overlooked.

**Pick Piny**  
The 50 yard event for service men promises to be another hard fight, but Piny looking the best of the bunch at present. He has been swimming around the minute mark in the 100, and has also done time around 2:30 in the 50. Murphy and O'Brien of the Alert are two good swimmers as are Goetz and Walker of De Russy.

Miss Aileen Allen will give Honolulu swimming enthusiasts an idea of what a girl can do in the various events. The Keystone mermaid is champion in the diving events, and has been practicing the various dives at Fort De Russy and at the harbor.

There ought to be a hard fight in the 100 yard novice event, and it would not be at all surprising if the record of 1:22.55 is broken. Pau Kealoha will be entered and Fred Veleusen is another star who must be figured upon to show something, but out of the list Albert Kaehy is a swimmer who should show something to the fans. Harvey Chilton has been working with this boy and the fans are certain to see a good mark hung up at the finish of this race. Kaehy looks like a winner in this writing.

**Tough Bill First**  
In the 200 yard breast stroke the

prospects are bright for a victory for Tough Bill, or George Keaweama, as he is sometimes called. Pau Kealoha should figure strong for second place with David Kahanamoku right up with the winner. Tough Bill is anxious to lower the record made by Duke Kahanamoku some time ago.

In the 100 yard service race Piny looks to have an edge, although the race should be a hard fought one from start to finish. Murphy, O'Brien, McPhee, Walker and Hensley look promising in this event. It may be a fight for second place between O'Brien and Murphy, the Swedish duo, but Hensley may spring a surprise on the fans.

**Mitrie a Star**  
In the 50 yard race for boys under 15 years old, Mitrie Konowaloff looks good for first with Shigi Matsuguma and Michael Subotine fighting for second position. If Jacob Aklona does swim, he is liable to upset the dope somewhat. Kenneth Aida may round into shape, but he has not been making the time that he did last year.

The spring board diving brings Robert Fuller to defend his honors, and little Jack Hjorth may give the champion a big surprise. He has been improving lately and many believe that he will beat out Cottrell and the Carter boys for second place.

**Toss Up Here**  
In the 50 yard event one might guess, and then guess again, and in

## After a Record



JOHN KELII

one sense the swimmer who gets off first should bring home the bacon. Clarence Lane has been a consistent performer in this event, but he can not linger around the starting place if he expects to win. Kelii is another fast swimmer at this distance, and McGillivray must not be overlooked. It is a case of take your choice between the three swimmers, and inasmuch as the home boys should be given the preference it looks like Lane-Kelii-McGillivray-Ross.

The service relay is one of the features of the meet, and the De Russy swimmers look ripe for a win this year. Last year the writer picked the De Russy squad to win, and this was the only poor pick of the day's events, every other race finishing as hoped, but Capt. Pepin has a good bunch of swimmers at De Russy, and inasmuch as Hostetter is gone, the soldiers look like the best team this year.

In the girls' 50 yard race Miss Dorothy Burns should win with ease, and she may decide to go after a new record. Miss Burns has been in training for the various events, and will be expected to show why she defeated the leading swimmers of the Pacific coast last year. Miss Canario and Miss Napora are expected to finish in the order named.

## Aquatic Stars You Will See Tomorrow



Three visitors who were snapped as they were getting ready for a ride in an outrigger. Waikiki beach is popular with visiting athletes, and many noted performers in the line of sport have visited this beauty spot. The trio of aquatic stars in the group are: On the left—Miss Dorothy Burns, leading mermaid of the Pacific coast. She finished third to Miss Dopfner and Miss Galligan in the 100-yard swim last year. In the center is Perry McGillivray, one of the leading lights of the swimming world. On the right is Aileen Allen, champion feminine diver, who has been termed the diving Venus.

## REDS WIN FROM ALERTS IN GREAT GAME AT Y. M. C. A.

McCrillis Wins Spectacular Basketball Game in Last Minute of Play

When McCrillis, right forward for the Reds, caged a deliberate basket in the last five seconds of play, the greatest game the local Y. M. C. A. has ever staged came to an end with the Reds' champions over the Alerts by that one lone last basket.

The score was 13 to 11. Five times during the game was the score tied and when it stood 11 to 11 and five seconds to play the timekeeper stood ready to call for the extra five-minute period. But a long shot by McCrillis, who dribbled a ways and deliberately dodged his guard, gave the Reds the championship of the Y. M. C. A. and the large size cup which goes with it.

**Good Crowd**  
To the supporters of both teams the game was too exciting to be pleasant. The Alerts had a large crowd of good rooters and they did their work with a vim. No smaller was the crowd who gathered to urge on the Reds. The baskets came very slowly, due to close guarding, and for a while it looked like the score of neither team would go over 10. Never has there been better guarding with as little fouling. In all there were but 16 fouls in the game and seven of these were technical.

Albertson, the wonderful running guard for the Alerts, secured the first basket after a nice dribble. The Reds had preceded this by one from the foul line. The Reds were playing somewhat on the defensive, for Ladd was in the game for the first time since he had broken his ribs and it was not known how he would be able to stand up against the pressure.

The Reds secured their first blood by pure teamwork when Johnson tipped the ball to Ladd, who passed to McCrillis, for two points.

**Game Tied Again**  
This seemed to peeve the Alerts, for they followed by a sensational shot from the middle of the floor by Albertson. A basket by Clark and a foul thrown true netted the seven points for the Alerts in the first half. The Reds secured their winnings when Brosh managed one correctly and Noyes threw a foul. The half ended 7 to 7 and nobody was favorite.

The last half started out looking like Red. But with a lead of seven points the 7-11 combination looked good to the Alerts and they immediately tied up the score when Clay got his only basket of the game.

The score stayed at 11 to 11 until the very last.

**Johnson Real Giant**  
Big Johnson proved the giant of the game. He was always able to catch the ball on the tip-off and held it until the Reds could get arranged to advantage. He gave all he had and

## IT LOOKS THIS WAY

- 880-yard swim—Langer, Ross.
- Kelii.
- 75 yards for boys—Konowaloff.
- Matsuguma, Subotine.
- 50 yards, service—Piny, Murphy, O'Brien.
- 100-yard novice—Kaehy, Vetel, sen, Kealoha.
- 200-yard breast—Keaweama, Kealoha, Kahanamoku.
- 100 yards, service—Piny, Murphy, Walker.
- 50 yards, boys—Konowaloff, Matsuguma, Subotine.
- 50 yards, open—Lane, Kelii, McGillivray.
- Service relay—De Russy, Alerts.
- Girls' race—Burns, Canario, Sodres.

## B. F. EHLERS TEAM WINS FROM KAIMUKI SQUAD

B. F. Ehlers were again victorious. In a hotly contested game played at Makiki field Monday the B. F. Ehlers team defeated the Kaimuki Wonders by the score of 8 to 6. This makes the third straight game won by the dry goods team. The Ehlers team is still anxious to receive challenges from all amateur teams of the city. Following is the lineup of the Ehlers team:

Chas. Torres, c.; Ben Lopes, p.; Capt. Borges, 1b; W. Lopes, 2b; H. Ichijo, 3b; M. Hondula, ss; J. Lewis, lf; M. Koyama, cf; C. Silva, rf.

Manager Brush of the Reds executed a strategic move when he replaced him with a fresh man, Emerson, who went to guard, bringing up McCrillis for forward and Noyes at center. The sense of fresh blood in the game gave the Reds the needed drive for their last spurt and the game.

Lieut. Britton refereed in great style and handled the difficult game most happily.

**Reds 13**  
Left forward, Brush (captain); right forward, Noyes, McCrillis; center, Johnson, Noyes; right guard, Ladd; left guard, McCrillis, Emerson.

**Alerts 11**  
Left forward, Clark (captain); right forward, Clay; center, Grove; right guard, Albertson; left guard, Hollander.

Goals from field—Brush 2, McCrillis 2, Johnson 1, Albertson 2, Clark 1.

Goals from foul line—Brush 2 out of 6 throws, Noyes 1 out of three throws, Clark 3 out of 8 throws.

Referee, Lieut. Britton; timer, W. J. McAllister; scorer, T. C. B. Gibson; time of halves, 20 minutes.

West Side Y. M. C. A. of New York City built handball courts on the roofs of its clubhouse, so that players would have much better air to breathe. The courts cost \$10,000. The maximum length of a soccer field is 130 yards; minimum 100 yards, maximum breadth 100 yards, minimum 50 yards.

Harvard will open its baseball season April 19 next, with Bowdoin, and close June 25 with Yale, in the event of a tie in their home and home games.

## BABY REGIMENT WANTS TO BATTLE BEAVER TOSSERS

(Special Star-Bulletin Correspondence)

SCHOFIELD BARRACKS, Feb. 20.—There was some disappointment on the part of the followers of the 32nd Infantry Sunday evening when it was learned at the cantonment that their pets had been defeated by the Chinese, though the large delegation of faithfuls who followed the team to town and witnessed the affair were well satisfied with the showing made.

Lieut. Britton refereed in great style and handled the difficult game most happily.

That Mashaw was not at his best was evidenced in the first three innings of the game when he walked three men and hit another, which aided by three hits when he put the pail through the center of the pan, showed his control was lacking. Stinginess in the pass line usually featured all of the games he labored in during the season. Mashaw's lack of control, together with the unsteadiness of the infielders, the latter no doubt due to making their initial appearance on strange grounds, accounts for the three runs garnered by the Chinese in the first three frames.

Now that the novelty of playing away from home surroundings has worn off, the next appearance of the outfit in town should give the local fans a true line on the team that caused such a sensation at Schofield during the course of the post season, when they not only led but also grabbed the big end of the regular series played with the Wreckers, a technical forcing them to play a special series for the post trophy.

**Good Hitters**  
Lieut. Cohen's aggregation established an excellent reputation the past season as sticklers and an opposing pitcher must work to the limit when he faces such premier sluggers as Stratton, Ralls, Cassell, Jackson, Holcomb and Buckland, while Chief and Boyle are known for their timely hitting.

The conditions for a pitcher were ideal Sunday afternoon, dark with a drizzle throughout, the game which developed into quite a down-pour the last two innings, yet this bunch was able to bring eleven solid swats off Hoon Ki, several other apparently safe drives being cut off by sensational fielding of his infielders. As to the fielding ability of the team it is doubted if there is another outfit on the island that can place nine players of Al calibre that can be compared with those Lieut. Cohen can place in the field. It is hoped the team will be given an opportunity to play the Portland team during the course of their spring training.

It is estimated that approximately 6,000,000 tennis balls were used during 1916 in the various lawn tennis matches played throughout this country.

Tennis courts made of rubber are the latest invention.

## PORTLAND BASEBALL TEAM ARRIVES READY FOR FIRST CLASH TOMORROW

Judge W. W. McCredie, Walter McCredie and 22 Other Members of the Party Come on Niagara—Good Bunch of Talent on Hand for Training Trip—McCredie Tells How Arrangements for Tour First Started—Newspaper Men in Party

LINEUP	
Portland.	25th Infantry.
Wille, r. f.	Smith, ss.
Hollocher, ss.	Swinton, c. f.
Wolfer, l. f.	Rogan, p.
Rodgers, 2b.	Johnson, c.
Williams, c. f.	Goliath, r. f.
Stumpf, 1b.	Crafton, l. f.
Pinelli, 3b.	Hawkins, 1b.
O'Brien, c.	Moore, 3b.
Schatzlein, p.	Fagan, 2b.

At Athletic Park, Thursday afternoon at 4 o'clock. Game will begin immediately following the swimming meet on the harbor.

Honolulu was invaded this morning by 24 members of the Beaver party from Portland. With their faces wreathed in smiles the delegation from the Rose City stepped down the gangplank to inaugurate the first training trip of any ball team to the Paradise of the Pacific.

Despite the stormy weather one or two days on the trip the members of the party representing the Beaver baseball team stood the jaunt in excellent shape, and Walter McCredie was juggling the pancakes this morning with as much proficiency as a bushier.

The invasion means much to athletics in Hawaii, and as a proof that the trip is going to be boosted Walter presented three simon-pure sporting editors from one end of the boat, and these scribes have already hinted reams about the trip and will do so in the future. All were well armed with ammunition to shoot back to the Rose City.

**Lets Go Eat**

Walter McCredie first became poetic when he saw the purple hills in the distance, and Judge McCredie also spoke of the beautiful vistas that could be seen from the liner. Hawaii wonderful and beautiful was much of the discussion this morning until Lou Kennedy, the Telegram scribe, broke up the beautiful theme by using the commonplace phrase, "Let's go eat."

Honolulu was honored this morning as this the first training trip that Judge W. W. McCredie, president of the club, has made in all the years of his tenor of office. He has failed to go to California, but when seen this morning said that he expected he would be much charmed with the visit to the Isles of Peace.

Walter is confident that he will have a good team this year, and has a likely looking bunch of youngsters with him. Fielder Jones believes that the Beavers will finish in the upper notch, and the critics on board believe that McCredie has struck the right combination.

San Francisco critics believed that the Portland boss would give up the trip at the last moment, but Walter crossed them, and now the magnates are wondering whether Honolulu was not a good bet after all. The local ball fans will be pulling for the Beavers in the race next year, and there will be much discussion at Waikiki regarding the merits of the teams.

Walter McCredie told Mr. Wood a good one this morning while the boat was easing its way into the dock. The big Portland boss told how Portland first thought of coming to Honolulu. A fellow carrying the cognomen of Wood hopped out of the Shasta Limited one day and introduced himself to Portland. First he said he was a congressman, and then after thirty days branched out as the son of West-Inghouse. Finally he said that he was a manager of E. O. Hall & Sons, and on the strength of that got by in excellent shape.

One day in a fanning bee the Wood person caught Walter at a proper moment in the billiard emporium and proceeded to tell him why the Beavers should train in Honolulu. Walter, ever responsive to a good publicity plan, hearkened, and they Wood unfolded his plan, which was to invite the Portland aggregation to this city for training.

Three or four days after the publication of the news the man was taken into law after impersonating an army officer. Previous to this he had said that he was Napoleon, Charles Chaplin and Harry Thaw. This brought out the comments, and the Star-Bulletin then took up the matter with Al Castle, who immediately proceeded to invite the Rose City folks here. And McCredie believes that the trip will be worth while.

Members of the Beaver party who arrived this morning on the Niagara are Judge and Mrs. William W. McCredie, Walter McCredie, manager; Roscoe Fawcett, Portland Oregonian; Robert Cronin, Oregon Journal; Lou Kennedy, Evening Telegram; Bill Rodgers, captain; Gus Fisher, Frank O'Brien and Bob Marshall, catchers; Byron Houck, Lyle Digbee, Mark Higbee, Kenneth Penner, John Brandt, Al Zweifel, George Helfrich and Herman Schatzlein, pitchers; Bill Stumpf, first base; Charley Hollocher, shortstop; Ralph Pinelli, third base; Ike Wolfer, leftfield, Kenneth Williams, centerfield; Denie Wille, rightfield.

First Trip  
Judge McCredie is president of the club, and is accompanied by Mrs. McCredie, this being their first trip to Hawaii. Judge McCredie at one time was a representative in Congress from Vancouver, Wash. Walter McCredie is considered the one real manager in the Pacific League and has sent hundreds of players back to the big leagues.

Roscoe Fawcett, Bob Cronin and Lou Kennedy have been writing sports in Portland for a number of years and all are well versed in the doings of all branches of athletics. The three scribes were making inquiries regarding Norman Ross, who makes his home in the Rose City.

McCredie has three receivers in the party, Gus Fisher, the regular backstop of the crowd being the No. 1 man. Frank O'Brien, who has played in California and Nevada, and Marshall, who comes from Omaha, will fight it out for the second place position.

**Eight Pitchers**  
Portland has eight pitchers on the training trip. Byron Houck, a Portland boy who went up to the Athletics and who later had a meal with the Reds, is one of the slabsters who will work here. Lyle Digbee, a brother of the Bigbee at Pittsburg, is another Oregon boy who will be given a chance to show what he can do. Brandt and Zweifel are two Portland semi-pros who look good. Higbee from Quincy, Helfrich of Harrisburg, who made a great record last year; Penner of Cleveland and Schatzlein of San Francisco are the other hurlers. Schatzlein will be selected to oppose the Wreckers in the game tomorrow afternoon at Athletic park.

**German Consul**  
The boys had a lovely time on the Niagara, the English boat. Schatzlein, Zweifel, Brandt and Helfrich, not to mention Houck, Hollocher and Stumpf, were immensely popular. McCredie told the purser that Zweifel was the son of the German consul at Milwaukee and from that time on the young recruit was very much "in Dutch."

McCredie would not venture a statement as to whether the team would win in the game tomorrow, but was confident that he had a good squad. Bill Rodgers, the popular second sacker, looks as good as ever, and Stumpf, also with Portland last year, should have a good season. Hollocher was with Des Moines last year and looks like a fast fielder. Pinelli is a San Francisco boy who will take care of the third sack.

Williams and Wille are two of the regular jungle tenders, and when Farmer missed the boat Walter got in touch with Ike Wolfer, a Portland high school boy, who signed with Vancouver and Wolfer will do his training with the Beavers.

The members of the party were met by Ben Hollinger this morning and were taken to the home of the team at Trestown. The players will work out a little this afternoon and will be ready for the clash with the Wreckers after the swimming meet is over.

Jose R. Capablanca has gone to his home in Havana, where he will remain for several months.

McCredie would not venture a statement as to whether the team would win in the game tomorrow, but was confident that he had a good squad. Bill Rodgers, the popular second sacker, looks as good as ever, and Stumpf, also with Portland last year, should have a good season. Hollocher was with Des Moines last year and looks like a fast fielder. Pinelli is a San Francisco boy who will take care of the third sack.

Williams and Wille are two of the regular jungle tenders, and when Farmer missed the boat Walter got in touch with Ike Wolfer, a Portland high school boy, who signed with Vancouver and Wolfer will do his training with the Beavers.

The members of the party were met by Ben Hollinger this morning and were taken to the home of the team at Trestown. The players will work out a little this afternoon and will be ready for the clash with the Wreckers after the swimming meet is over.

## SENSAPERSA

(Formerly called Persian Nerve Essence.)

## Is Recommended For Your Nerves

To the man who has "gone to pieces," who suffers from a "break-down" of his physical or mental vigor, who has wasted his vitality in youth we offer Sensapera on the following:

## ABSOLUTE GUARANTEE

If a full course treatment of six boxes of Sensapera is taken and the simple directions given are followed out and it does not give absolute satisfaction, we will refund the full purchase price.

Try one box of these wonderful tablets and see the marked relief you will receive, then take the full course treatment and be permanently benefited. They contain no mercury or other injurious drugs. They relieve all nervous diseases, sleeplessness, falling memory, brain fog, incapacity for study or business, premature decay, exhausted vitality and all troubles caused by overwork and dissipation.

Sensapera has brought happiness into thousands of homes. The risk is not yours, the proprietors will refund the money if you are not satisfied. Give Sensapera a good trial, don't delay any longer, commence now—today—and be a well man. Sold by Chambers Drug Co., Hollister Drug Co., Honolulu Drug Co., Benson, Smith & Co., or sent postpaid for \$1 per box or 6 boxes for \$5.

**THE BROWN EXPORT CO.**  
Dept. 15, 74 Cortland St., New York, N. Y.





For the Advancement  
of Honolulu  
Win or Lose.

### THRUM'S HONOLULU

WOULD YOU KNOW MORE  
OF HAWAII

Information on subjects Hawaiian in out-of-print or current books may be obtained, covering  
HISTORY, EARLY AND MODERN MYTHOLOGY  
VOYAGE AND TRAVEL  
VOLCANO, BOTANY  
NATURAL HISTORY AND  
THRUM'S HAWAIIAN ANNUAL  
the recognized reference  
Handbook  
THRUM'S LIMITED,  
Stationers and Booksellers  
1063 Fort Street.

### Let Us Examine Your Eyes

We have the very latest  
equipment for the testing  
of the eyes and the grind-  
ing of lenses.

**WALL &  
DOUGHERTY**  
Optical Department  
SECOND FLOOR  
Young Building

## Fish

Fresh, smoked or  
salted — from deep  
sea or fresh water;  
fine selections for an  
appetizing menu for  
Friday.

### Muscovy Duck

2 to 7 months old,  
a pound, dressed  
weight.

Phone  
3-4-4-5

**Metropolitan  
Meat  
Market**  
King Street.

## SPORTS

### THE RECORDS

50 yards—23 seconds—Duke Kahanamoku, at Honolulu, June 11, 1915. World's, American and Hawaiian record.  
75 yards (boys under 15 years)—46 2-5—Mitrie Konowloff, September 1, 1916, and Ah Kin Yee, February 22, 1916.  
50 yards (Service)—26 4-5—A. W. Pingry, De Russy, September 2, 1916.  
100 yds. (Novice)—1:02 3-5—Hay Wodehouse, February 21, 1914, and Clarence Harley June 11, 1915.  
200 yard breast stroke—2:38 2-5—Michael McDermott, Chicago, February 4, 1915. World's and American record; 2:04 2-5 Duke Kahanamoku, June 11, 1915. Hawaiian record.  
100 yard swim—53 1-5—Duke Kahanamoku, June 11, 1915. World, American and Hawaiian record.  
50 yard for women—29 seconds—Fanny Durack. World's record. 30 seconds—Olga Dorfner, American record. 31 seconds—Ruth Stacker, Hawaiian record.  
100 yards (Service)—1:05—A. W. Pingry, De Russy, September 2, 1916.  
50 yards (boys under 15 years)—26 2-5—W. W. Harris, Jr., June 11, 1913.  
880 yards—11:11 3-5—B. B. Kierman, Sydney, World's record. 11:29 3-5 Ludy Langer, Honolulu, September 4, 1916. American and Hawaiian record.  
440 yard swim—5:19—B. B. Kierman, Sydney, World's record. 5:23 4-5—Duke Kahanamoku, June 11, 1914. American and Hawaiian record.  
100 yards for women—1:06—Fanny Durack, Sydney, Australia. World's record. 1:08 3-5—Olga Dorfner, American record. 1:17 4-5—Bernicia Lane, September 2, 1916. Hawaiian record.  
50 yard swim (girls under 15 years)—No record.  
50 yards swim (Novices)—28 seconds—Hilo Boyd, June 11, 1914.  
220 yard (Service)—2:52 1-5—A. W. Pingry, September 4, 1916.  
220 yards—2:29—Duke Kahanamoku and George Cunha, June 11, 1915. World's, American and Hawaiian records.  
100 yards (Novice)—No record.  
220 yard (Novice)—2:51 2-5—William Rowatt, June 11, 1915.  
150 yards backstroke—1:53 3-5—Harry Hebrer, Chicago, July 16, 1915. World's and American record. 2:01 4-5—Harold Kruger, September 4, 1916. Hawaiian record.  
220 yards for women—2:54—Fanny Durack, world's record. 3:03 4-5—Olga Dorfner, American record. 3:34 3-5—Lucille Leeros, Hawaiian record.  
550 yards—6:10 3-5—B. B. Kierman, Sydney, World's record. 6:11 2-5—Ludy Langer, September 1, 1916. American and Hawaiian record.  
1000 yards—12:52 2-5—B. B. Kierman, Sydney, World's record. 13:07 2-5—Ludy Langer, September 4, 1916. American and Hawaiian record.  
One mile swim—23:34 5-10—G. F. Hodgson, Montreal, World's record. 24:59 2-5—Ludy Langer, Los Angeles, July 23, 1915. American record. 26:49 1-5—Walter Pomeroy, February 21, 1914. Hawaiian record.  
100 yards for boys—1:06 2-5—J. Gilman, May 20, 1916.  
50 yards (boys under 13 years)—30 4-5—Shigi Matsuguma, September 1, 1916.

### BOWLERS MAKE GOOD SHOWING AT Y. M. C. A.

The Honolulu Y. M. C. A. made a good showing against San Jose last evening in the Pacific "Y" Bowling League. Barring a low first game the locals were right there with classy scores.  
Chances are excellent for breaking even with the crack San Jose team. A victory in the third game is most probable and either the second game or total pinfall is likely to come to the Honoluluans. Unless San Jose is below usual form, it is not likely that Honolulu will win more than two of the four points in the match.  
J. C. Chamberlin starred for the Honolulu "Y" with a 192 average. J. T. Young recovered after a low first game and ended up with 226, the highest score of the evening. Carl Wikander turned in a good count. Canario and Pong were the leaders on the second team and qualified for next week's first team in the Honolulu-Oakland match.

#### HONOLULU VS. SAN JOSE

Honolulu First Team				
Names	1st	2nd	3d	Total
Wikander	183	190	191	564
Mills	156	163	193	512
Scott	168	172	179	519
Young	163	181	225	569
Chamberlin	193	208	175	576
Totals	863	914	963	2740
Second Team				
Names	1st	2nd	3d	Total
Tinker	146	153	171	470
Williams	137	170	165	472
Pong	197	204	147	548
Methven	155	189	176	520
Canario	202	185	174	561
Totals	837	906	833	2576

Elmer Oliphant, the West Point academy star athlete, will participate in hockey instead of baseball this winter.  
Southern association baseball season will start April 12. A schedule of 154 games will be played.

A MIGHTY good doctor says to me  
once: "When it comes to curin'  
folks, Nature is the real M. D.—I'm only  
her assistant." That's the way  
I feel about curin' tobacco.



Scat! I'm saving this for VELVET!

MOTHER NATURE Protects Your Tobacco IF You Smoke VELVET

She sees to it that Velvet's mellowness  
and aroma are not created by artificial  
methods, but by her very own. That is—

A complete natural curing for two  
years, during which time the tobacco  
remains, untouched, in its original  
wooden hogheads. At the end of  
two years it is made into Velvet and is  
as smooth as its name implies.

10c Tin  
5c Metal-lined Bags  
1 lb. Glass Humidor

Men have tried—and will try—to beat  
this method by quick curing or arti-  
ficial processes, but Mother Nature's  
way—the Velvet way—remains the  
very best.

It costs us more money to prepare  
Velvet in this way—it will cost you  
only 10 cents to prove Velvet, at the  
first store you come to!

Loggatt's Myers Tobacco Co.



### SWIM ENTRIES

Following is the announced schedule  
of events and entries, but changes  
in the program make it probable that  
the order as given here will not be  
adhered to. However, the entries will  
stand:

#### No. 1—50-Yard Race

John Kelli, Healanis.

William Kanakani, Lukela Kaupilo, Richard Holstein and Melvin Hilt, Hui Nalu.

Clarence K. Lane, Palama Settlement Swimming Club.

Perry McGilivray, Illinois Athletic Club.

Norman Ross, Olympic Club, San Francisco.

T. Tanigawa, unattached.

#### No. 15—50 Yards, Boys Under 15 Years

George Moikokahi, unattached.

Luke Wai, M. Subotina, Walker Vellesen, Shigi Matsuguma, Kum Hong Lum, Mitrie Konowloff, Arthur Alexander, Kenneth Auld and Jacob Aklona, Palama Settlement.

Albert Butzke and Jack Hjorth, Healanis.

#### No. 16—75 Yards, Boys Under 15 Years

M. Subotina, Walker Vellesen, Luke Wai, Shigi Matsuguma, Mitrie Konowloff, Arthur Alexander, Kenneth Auld and Jacob Aklona, Palama Settlement.

George Moikokahi, unattached.

#### No. 5—80-Yard Race

Harold Kruger, John Kelli and Frank Cunha, Healanis.

George Keawamahi, Hui Nalu.

Norman Ross, Olympic Club.

Ludy Langer, Los Angeles Athletic Club.

C. E. Warriner, unattached.

#### No. 7—220-Yard Breaststroke

George Keawamahi and David Kahanamoku, Hui Nalu.

Michael Subotina, Pua Kealohe, Richard L. Carter, Clarence Hurley, Joseph Wright and Clarence K. Lane, Palama Settlement.

Charles Wandrey, Company H, 1st Infantry, Castner.

#### No. 9—Springboard Dive

William A. Cottrell, Hui Nalu.

R. K. Fuller and Jack Hjorth, Healanis.

#### No. 11—50 Yards, Ladies

Josephine Hopkins, unattached.

Miss Dorothy G. Burns, Los Angeles Athletic Club.

#### No. 18—100 Yards, Novice

Shuridan P. Winsor, Healanis.

John Kua, Jr., John Moikokahi and George Moikokahi, unattached.

Carbis A. Walker, Fort De Russy.

Robert MacB. Purvis and Isaac Keilipio, Hui Nalu.

Pua Kealohe, Albert V. Kaehu, Fred Vellesen, Anson Dero, Alfred Lewis, George Maile, Sam Guerrero and George Lum, Palama Settlement.

No. 20—50 Yards, Limited to Men in the United States Army and Navy

Roy Murphy, Dennis A. O'Brien, J. T. McGhee, U. S. S. Alert.

James A. Buchanan, Jr., Company D, Engineers, Fort Shafter.

Carbis A. Walker, William H. Hensley, Max Helms, Henry Snyder, Elmer T. Johns, Howard M. Goetz, Argus Simmons, Arthur W. Pingry and Clifford G. Shoben, Fort De Russy.

Charles Wandrey, Company H, 1st Infantry, Castner.

#### No. 21—100 Yards, Limited to Men in the United States Army and Navy

Arthur W. Pingry, Elmer T. Johns, Howard M. Goetz, William H. Hensley and Carbis A. Walker, Fort De Russy.

Charles Wandrey, Company H, 1st Infantry, Castner.

Roy Murphy, Dennis A. O'Brien and J. T. McGhee, U. S. S. Alert.

James A. Buchanan, Jr., Company D, Engineers, Fort Shafter.

No. 24—Six-Mile Relay, 100 Yards per Man, Limited to Men in the United States Army and Navy

Roy Murphy, G. H. Perry, Dennis A. O'Brien, J. T. McGhee, James Y. MacFeggan, H. W. Busse, H. Raffels and E. G. Whited, U. S. S. Alert.

Carbis A. Walker, Max Helms, Henry Snyder, James C. Neilsen, Elmer T. Johns, Howard M. Goetz, William H. Hensley, Argus Simmons, Arthur W. Pingry and Alexander M. Ross, Fort De Russy.

#### No. 2—100-Yard Race

Harold Kruger and John Kelli, Healanis.

#### Translated Eyelids.

Eyes inflamed by exposure to Sun, Dust and Wind quickly relieved by **Murphy's Eye Remedy**. No Smarting, just Eye Comfort. At Your Druggist's or **Murphy's Eye Remedy Co., Chicago**

**Sore Eyes**

**Eyes**

**Eyes**

**Eyes**

## TOURISTS AND CITIZENS

Use Federal Wireless Service  
to Mainland

Deferred Messages at Reduced Rates

Phone 4085

828 Fort Street

### The SENECA CAMERA

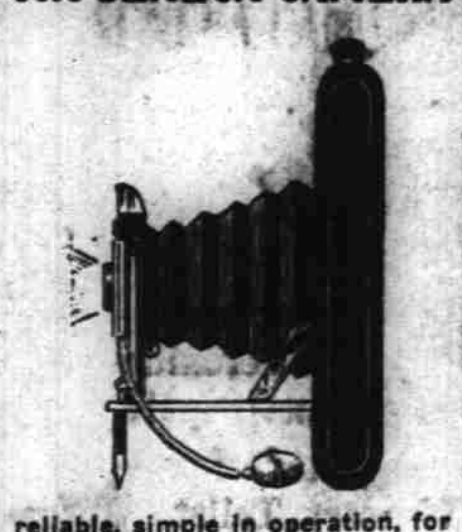

reliable, simple in operation, for  
your Carnival pictures.

Photographic Supplies

FILMS, PLATES, DEVELOP-  
ING, PRINTING.

Hawaiian News Co., Ltd.

Bishop Street.

## Union Pacific Transfer Co. Ltd

174 King Street, next to Young Bldg.

STORING, PACKING AND SHIPPING OF FURNITURE  
ETC. FREIGHT HAULERS AND GENERAL EXPRESS

BUSINESS—U. S. MAIL CARRIERS.

Phones: 1874—1875

STAR-BULLETIN 75 CENTS PER MONTH



# New England Mutual Life Insurance Co.

**Castle & Cooke, Ltd.**  
General Agents

## Profitable Poultry

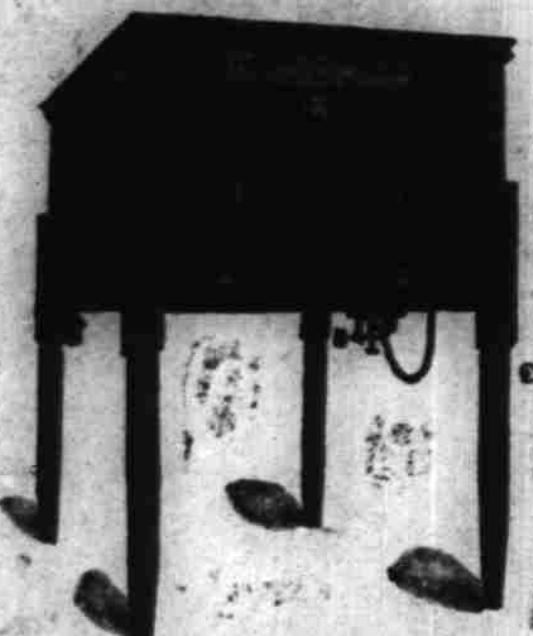

Large hatches of healthy, quick-growing chicks are obtained and fattened with

## Petaluma Electric Incubators and Brooders

Machines operate automatically—require little attention.

## California Feed Co., Ltd.

Queen and Alakea Streets

Phone 4121

## Is Your Life Insurance Satisfactory?

It will be very much to your advantage to give a little careful thought and study to the question of whether the Life Insurance you are carrying is exactly satisfactory—as regards amount, character, premiums, etc.

One of the special services rendered by our Insurance Department is furnishing, without charge, advice and information on Insurance matters so as to enable you to place your Insurance upon a thoroughly satisfactory basis.

If you are not carrying any insurance at all, we will be pleased to place our services in this connection at your disposal, always with the understanding that a consultation on any subject does not place you under the slightest obligation to proceed any further with the matter unless you wish to do so.

## Hawaiian Trust Co.

HONOLULU, H.T.  
CAPITAL & SURPLUS (over) \$400,000.00

### VITAL STATISTICS

#### BORN

KOAHOU—In Honolulu, February 17, 1917, to Mr. and Mrs. Abel Koahou of 624 Keawe street, a daughter.  
FREDERICKSON—In Honolulu, February 18, 1917, to Mr. and Mrs. Andrew Frederickson of 834 Haniwai street, a son.  
GOMES—In Honolulu, February 16, 1917, to Mr. and Mrs. Joseph P. Gomes of Boyd lane, off Emma street, a daughter.  
DURANTE—In Honolulu, February 15, 1917, to Mr. and Mrs. Apolonio Durante of School street, near Liliha, a daughter—Pepita.  
COCKETT—In Waikapu Maui, February 14, 1917, to Mr. and Mrs. W. E. Cockett, a daughter.  
SOUZA—In Honolulu, February 5, 1917, to Mr. and Mrs. Caesar Souza of 1637 Kamaulua avenue, a son—Rollin.  
WEIGHT—In Wailuku, Maui, February 3, 1917, to Mr. and Mrs. George N. Weight, a daughter.  
OLESON—In Honolulu, January 20, 1917, to Mr. and Mrs. David L. Oleson of 2136 Lanikulu drive, Manoa, a daughter—Jane.

#### MARRIED

AZEVEDO-FREITAS—In Honolulu, February 19, 1917, John Azevedo and Miss Balbina Freitas, Rev. H. H. Parker of Kawaiahaoho church officiating; witnesses—M. H. Furtado and Mary R. Carrieria.  
DOW-KRAMER—In Honolulu, February 19, 1917, Alfred J. Dow and Miss Mildred V. Kramer, Rev. John P. Erdman of the Evangelical Association officiating; witnesses—Mrs. Victor von Goetz and Paul E. Sammanu.

KAAPUNI-AKAWA—At Kaalaes, Oahu, February 18, 1917, William Kaapuni and Miss Maria Akawa, Rev. D. K. Mahihila of Puuloa church officiating; witnesses—Moses Akawa and Jennie Haheo.  
BOYD-KRUGER—In Honolulu, February 18, 1917, Cleghorn Boyd and Miss Gladys Kruger, Rev. Leopold Kroll of St. Andrew's cathedral officiating; witnesses—J. F. MacKenzie and Helen K. Boyd.

GRAY-SANTOS—In Honolulu, February 17, 1917, John Gray and Mrs. Emaline Santos, Rev. John Matheua of Ka Mauna Mau Lea church officiating; witnesses—Rose Manu-wai and Kaloanahi Maeluhi.  
BEAZLEY-KUKAHOE—In Honolulu, February 17, 1917, George Beazley and Miss Louisa Kukaho, Rev. Henry K. Poepe of Kaunakapili church officiating; witnesses—G. M. Fraser and Mrs. P. N. Simb.

SMITH-SABEY—In Paha, Maui, February 16, 1917, James Smith and Miss Gladys Irene Sabe, Rev. A. Craig Bowditch, pastor of the Paha Union church, officiating; witnesses—Miss Dolly Hennings and John Sabe.

BURNS-MAULE—In Honolulu, February 15, 1917, Wallace Burns and Miss Bernice Maule, Rev. Samuel K. Kamalopili of Kaunakapili church officiating; witnesses—Erlie Thomas and Violet Maule.

ROBERTS-MUNDON—In Honolulu, February 20, 1917, Frank A. Roberts and Mrs. Carolina K. Munden, Rev. S. K. Kamalopili, assistant pastor of Kaunakapili church, officiating; witnesses—Mrs. Jellings and Mrs. Samuel K. Kamalopili.

#### DIED

LIMA—In Honolulu, February 20, 1917, Valentine, 16-year-old son of Mr. and Mrs. J. C. Lima of 119 Bates street.

VIDA—In Shinghai, China, February 16, 1917, Mrs. Eva VIDA, wife of Frank VIDA of Shanghai, formerly of Honolulu.

FRANCISCO—In Lahaina, Maui, February 12, 1917, John Francisco, married, railroad engineer's helper, a native of California, 24 years old.

LYNCH—In Puuohala, near Wailuku, Maui, February 12, 1917, Virginia E. Lynch, formerly Mrs. Young Hee.

## Like A Boy at 50 Bubbling Over With Vitality—Taking Iron Did It

Doctor Says Nuxated Iron is Greatest of All Strength Builders—Often Increases the Strength and Endurance of Delicate, Nervous Folks 200 Per Cent in Two Weeks' Time

NEW YORK, N. Y.—Not long ago a man came to me who was nearly half a century old and asked me to give him a preliminary examination for life insurance. I was astonished to find him with the blood pressure of a boy of 20 and as full of vigor, vim and vitality as a young man; in fact a young man he really was notwithstanding his age. The secret he said was taking iron—Nuxated Iron had filled him with renewed life. At 30 he was in bad health; at 40 careworn and nearly all in. Now at 50 a miracle of vitality and his face beamed with the buoyancy of youth. As I have said a hundred times over, iron is the greatest of all strength builders. If people would only throw away patent medicines and nauseous concoctions and take simple Nuxated Iron, I am convinced that the lives of thousands of persons might be saved, who now die every year from pneumonia, grippe, consumption, kidney, liver and heart trouble, etc. The real and true cause which started their disease was nothing more nor less than a weakness of condition brought on by lack of iron in the blood. Iron is absolutely necessary to enable your blood to do its work properly. Without it, no matter how much or what you eat, your food merely passes through you without doing you any good. You don't get the strength out of it and as a consequence you become weak, pale and sickly looking just like a plant trying to grow in a soil deficient in iron. If you are well or weak, you owe it to yourself to make the following test: See how long you can work as how far you can walk without becoming tired. Next take two five-grain tablets of ordinary iron. Have your test three times per day after meals for two weeks. Then test your strength again and see for yourself how much more you are able to do. You will find that you have won dozens of nervous, run-down people who were ailing all the while, double their strength and endurance and entirely get rid of all symptoms of dyspepsia, liver and other troubles in from ten to fourteen days' time simply by taking iron in the proper form. And this after they had in some cases been doctoring for months without obtaining any benefit. But don't take the old forms of reduced iron, iron acetate or tincture of iron simply to save a few cents. You must take iron in a form that can be easily absorbed and assimilated like Nuxated Iron if you want it to do you any good, otherwise it may prove worse than useless. Many an athlete or prize-fighter has won the day simply because he knew the secret of great strength and endurance and filled his blood with iron before he went into the arena, while many another has gone down to inglorious defeat simply for the lack of iron.—E. Sauer, M. D.

NOTE—Nuxated Iron recommended above by Dr. Sauer is not a patent medicine nor secret remedy, but one which is well known to druggists and whose iron constituents is widely prescribed by eminent physicians everywhere. Unlike the older iron preparations, it is easily assimilated, does not injure the teeth, make them black, nor upset the stomach; on the contrary it is a most potent remedy, in nearly all forms of indigestion, as well as for nervous, run-down conditions. The manufacturers have such confidence in Nuxated Iron that they offer to forfeit \$100.00 to any charitable institution if they cannot take any man or woman under 60 who lacks iron and increase their strength 200 per cent or over in four weeks' time provided they have no serious organic trouble. They also offer to refund your money if it does not at least double your strength and endurance in ten days' time. It is dispensed in this city by Hollister Drug Co., Benson Smith & Co., Chambers Drug Co. and all other druggists.

## HOW "TIZ" GLADDENS MONEY IN FRANCE IS PLENTIFUL

PARIS, France.—The formidable traffic in connection with the army has enriched cities like Havre, Rouen, Boulogne, Calais and Amiens, where the British have made heavy expenditures, and cities like Bordeaux, Lyons and Marseilles, where the needs of the French and allied armies have given rise to the most intense industrial and commercial movement.

Other cities and a great many small towns situated so as to contribute to the great effort have also gained immensely. In all these places the circulation of money exceeds the most extravagant anticipations and gives to the superficial observer the impression of increased wealth. More money is spent in a night in Marseilles than was ever spent in a week before the war. The same is not true of the other war-enriched cities because of the restriction of opportunities for outlay upon amusements and distractions.

Money is more plentiful in Paris than ever, though, excepting in certain popular restaurants, it finds less opportunity than in Marseilles to make a show for itself. The great abundance of circulating medium, however, may be traced to the issue of 10 billion francs additional paper money by the Bank of France since 1913, that represents nothing but a promise of the Bank of France; a promise that will eventually be changed into a debt for future generations to pay.

WHENCE COMES MONEY?  
[By Associated Press]  
LONDON, Eng.—The huge amount of money which seems to be available for the purchase of works of art in England at the present time, is attracting the attention of treasury officials. Competition for works of first, secondary and minor masters is keen, with values soaring in price. A large proportion of the purchases are known to have been made on behalf of America, but in expert quarters it is believed that quite a proportion of the buying is being done on German account. Belief is expressed that from funds remaining in neutral lands, and even in this country, Germans are anxious to make an investment in works of art which can remain here for realization after the war.

BERLIN, Germany.—One of the Berlin newspapers has conducted an inquiry as to how women have succeeded in doing men's work and to what extent they will be kept at such work after the war.

The leading electrical company of the country replied that it was now employing four times as many women as before the war and its factories in general had favorable results with women as workers.

The street cleaning department reports that women have done well as teamsters on night work, but they have not yet been employed in actual street cleaning, there being enough men to do it. The omnibus company has been employing women only for a short time, but it reports itself as satisfied with them, both as drivers and as conductors. The leading local express company, which also handles much baggage and other heavy objects, says that it has some women at work, but it finds that they are not suited for such heavy work; they are so hindered by their clothing in climbing upon and out of the wagons.

The Berlin street railway company has substituted women for men to the extent of one-half of the names on its payroll; 3900 of its 4700 conductors are women, 450 of the 2750 motormen, 400 of the 1600 employees in its workshops, including those engaged in washing cars, and 200 of the 500 office employees. The company says: "In all these positions the women are doing satisfactory work, which varies little from that of the men."

The postoffice reports that it has taken on a large number of women, especially in the smaller offices, and that they have given favorable results, but it is not intended to retain them permanently after the war.

The state railway management enumerates a great number of positions in which it now employs women and praises the "good will, industry, zeal, and in many instances, the achievements" of the women, but its complaints of the irregularity of their work, the frequent changes in employment, have a disturbing effect. The management adds that many women who have done satisfactory work will be retained in the service after the war, but that in general the employment of women by the state roads will be only temporary.

Cotton cloth is produced in Nicaragua only in small quantities, and the amount imported practically represents all that is used in the country.

PARIS, France.—The formidable traffic in connection with the army has enriched cities like Havre, Rouen, Boulogne, Calais and Amiens, where the British have made heavy expenditures, and cities like Bordeaux, Lyons and Marseilles, where the needs of the French and allied armies have given rise to the most intense industrial and commercial movement.

Other cities and a great many small towns situated so as to contribute to the great effort have also gained immensely. In all these places the circulation of money exceeds the most extravagant anticipations and gives to the superficial observer the impression of increased wealth. More money is spent in a night in Marseilles than was ever spent in a week before the war. The same is not true of the other war-enriched cities because of the restriction of opportunities for outlay upon amusements and distractions.

Money is more plentiful in Paris than ever, though, excepting in certain popular restaurants, it finds less opportunity than in Marseilles to make a show for itself.

WHENCE COMES MONEY?  
[By Associated Press]  
LONDON, Eng.—The huge amount of money which seems to be available for the purchase of works of art in England at the present time, is attracting the attention of treasury officials. Competition for works of first, secondary and minor masters is keen, with values soaring in price. A large proportion of the purchases are known to have been made on behalf of America, but in expert quarters it is believed that quite a proportion of the buying is being done on German account. Belief is expressed that from funds remaining in neutral lands, and even in this country, Germans are anxious to make an investment in works of art which can remain here for realization after the war.

WHENCE COMES MONEY?  
[By Associated Press]  
LONDON, Eng.—The huge amount of money which seems to be available for the purchase of works of art in England at the present time, is attracting the attention of treasury officials. Competition for works of first, secondary and minor masters is keen, with values soaring in price. A large proportion of the purchases are known to have been made on behalf of America, but in expert quarters it is believed that quite a proportion of the buying is being done on German account. Belief is expressed that from funds remaining in neutral lands, and even in this country, Germans are anxious to make an investment in works of art which can remain here for realization after the war.

WHENCE COMES MONEY?  
[By Associated Press]  
LONDON, Eng.—The huge amount of money which seems to be available for the purchase of works of art in England at the present time, is attracting the attention of treasury officials. Competition for works of first, secondary and minor masters is keen, with values soaring in price. A large proportion of the purchases are known to have been made on behalf of America, but in expert quarters it is believed that quite a proportion of the buying is being done on German account. Belief is expressed that from funds remaining in neutral lands, and even in this country, Germans are anxious to make an investment in works of art which can remain here for realization after the war.

WHENCE COMES MONEY?  
[By Associated Press]  
LONDON, Eng.—The huge amount of money which seems to be available for the purchase of works of art in England at the present time, is attracting the attention of treasury officials. Competition for works of first, secondary and minor masters is keen, with values soaring in price. A large proportion of the purchases are known to have been made on behalf of America, but in expert quarters it is believed that quite a proportion of the buying is being done on German account. Belief is expressed that from funds remaining in neutral lands, and even in this country, Germans are anxious to make an investment in works of art which can remain here for realization after the war.

WHENCE COMES MONEY?  
[By Associated Press]  
LONDON, Eng.—The huge amount of money which seems to be available for the purchase of works of art in England at the present time, is attracting the attention of treasury officials. Competition for works of first, secondary and minor masters is keen, with values soaring in price. A large proportion of the purchases are known to have been made on behalf of America, but in expert quarters it is believed that quite a proportion of the buying is being done on German account. Belief is expressed that from funds remaining in neutral lands, and even in this country, Germans are anxious to make an investment in works of art which can remain here for realization after the war.

WHENCE COMES MONEY?  
[By Associated Press]  
LONDON, Eng.—The huge amount of money which seems to be available for the purchase of works of art in England at the present time, is attracting the attention of treasury officials. Competition for works of first, secondary and minor masters is keen, with values soaring in price. A large proportion of the purchases are known to have been made on behalf of America, but in expert quarters it is believed that quite a proportion of the buying is being done on German account. Belief is expressed that from funds remaining in neutral lands, and even in this country, Germans are anxious to make an investment in works of art which can remain here for realization after the war.

WHENCE COMES MONEY?  
[By Associated Press]  
LONDON, Eng.—The huge amount of money which seems to be available for the purchase of works of art in England at the present time, is attracting the attention of treasury officials. Competition for works of first, secondary and minor masters is keen, with values soaring in price. A large proportion of the purchases are known to have been made on behalf of America, but in expert quarters it is believed that quite a proportion of the buying is being done on German account. Belief is expressed that from funds remaining in neutral lands, and even in this country, Germans are anxious to make an investment in works of art which can remain here for realization after the war.

WHENCE COMES MONEY?  
[By Associated Press]  
LONDON, Eng.—The huge amount of money which seems to be available for the purchase of works of art in England at the present time, is attracting the attention of treasury officials. Competition for works of first, secondary and minor masters is keen, with values soaring in price. A large proportion of the purchases are known to have been made on behalf of America, but in expert quarters it is believed that quite a proportion of the buying is being done on German account. Belief is expressed that from funds remaining in neutral lands, and even in this country, Germans are anxious to make an investment in works of art which can remain here for realization after the war.

WHENCE COMES MONEY?  
[By Associated Press]  
LONDON, Eng.—The huge amount of money which seems to be available for the purchase of works of art in England at the present time, is attracting the attention of treasury officials. Competition for works of first, secondary and minor masters is keen, with values soaring in price. A large proportion of the purchases are known to have been made on behalf of America, but in expert quarters it is believed that quite a proportion of the buying is being done on German account. Belief is expressed that from funds remaining in neutral lands, and even in this country, Germans are anxious to make an investment in works of art which can remain here for realization after the war.

WHENCE COMES MONEY?  
[By Associated Press]  
LONDON, Eng.—The huge amount of money which seems to be available for the purchase of works of art in England at the present time, is attracting the attention of treasury officials. Competition for works of first, secondary and minor masters is keen, with values soaring in price. A large proportion of the purchases are known to have been made on behalf of America, but in expert quarters it is believed that quite a proportion of the buying is being done on German account. Belief is expressed that from funds remaining in neutral lands, and even in this country, Germans are anxious to make an investment in works of art which can remain here for realization after the war.



## HAWAIIAN TRUST CO., Ltd.

Stocks and Bonds Insurance  
Real Estate Safe Deposit Vaults  
Authorized by law to act as Trustees, Executors, Administrators and Guardians

## C. BREWER & CO. (LIMITED)

SUGAR FACTORS  
COMMISSION MERCHANTS  
SHIPPING AND INSURANCE AGENTS

FORT ST., HONOLULU, T. H.

List of Officers and Directors:  
E. F. BISHOP.....President  
G. M. ROBERTSON.....Vice-President and Manager  
R. IVERS.....Vice-President and Secretary  
A. GARTLEY.....Vice-President  
E. A. R. ROSS.....Treasurer  
GEO. R. CARTER.....Director  
C. H. COOKE.....Director  
J. R. GALT.....Director  
R. A. COOKE.....Director  
D. G. MAY.....Auditor

## Bank of Honolulu, Ltd.

Fort Street, near Queen  
Transacts a general Banking Business.  
Invites your account and guarantees safe and efficient service.  
Exchange, Letters of Credit and Travelers' Checks issued on principal points.

**Cable Transfers**

Your Money should be  
**SAVED**  
We Pay 4 Per Cent Interest  
**BISHOP & CO.**

## Insurance

B. F. DILLINGHAM CO., LTD.  
PHONE 4915

Fire, Life, Accident, Compensation SURETY BONDS

J. F. MORGAN CO., LTD.  
STOCK BROKERS  
Information Furnished and Loans Made  
Merchant Street—Star Building  
Phone 1572

THE YOKOHAMA SPECIE BANK, LIMITED.  
Capital subscribed yen 48,000,000  
Capital paid up.....yen 30,000,000  
Reserve fund.....yen 20,000,000  
S. AWOKI, Local Manager

E. C. PETERS  
210 McCandless Bldg.  
Honolulu, T. H.  
Stocks, Bonds, Securities, Loans Negotiated, Trust Estates Managed.

The National City Company  
New York San Francisco  
INVESTMENT BONDS  
H. A. BRUCE  
200 Bank of Hawaii Bldg. Tel. 1919

Money to Loan  
HOME INSURANCE COMPANY OF HAWAII, LIMITED  
816 Fort Street Telephone 3525

CHOP SUI  
83 North King Street  
(Between Maunakea and Smith)  
Call and see our brand new CHOP SUI HOUSE—Everything Neat and Clean  
Tables may be reserved by phone. No. 1713

## LUMBER

LEE CHU LUMBER CO.  
Pauahi and River Streets  
Phone 3518 P. O. Box 357

STAR-BULLETIN GIVES YOU TODAY'S NEWS TODAY

## Thrift--

Hundreds of young men have gone upward to success simply because they were ready when opportunity presented itself. They were ready with money to back up their ability.

Young man think this over! Are you ready with financial aid as well as brains to grasp the big chance when it comes?

Don't say you can't save, but start an account now with our

**Savings Dept.**

**Bank of Hawaii, Ltd.**  
Fort and Merchant.

## Alexander & Baldwin Limited

Sugar Factors  
Commission Merchants  
and Insurance Agents

Agents for:  
Hawaiian Commercial & Sugar Company.  
Hafuku Sugar Company.  
Pala Plantation Company.  
Maui Agricultural Company.  
Hawaiian Sugar Company.  
Kahuku Plantation Company.  
McBryde Sugar Company.  
Kahului Railroad Company.  
Kauai Railway Company.  
Kauai Fruit & Land Co., Ltd.  
Honolulu Ranch.

## FOR RENT

Electricity, gas, screen in all houses.  
5-bedroom house; garage; \$35.  
4-bedroom house; garage; \$30.  
Stores with basement, Maunakea street, near waterfront; \$27.50.

J. H. SCHNACK  
842 Kaahumanu St. Telephone 3833

P. H. BURNETTE  
79 Merchant St. Phone 1946  
NOTARY PUBLIC  
Commissioner of Deeds  
California and New York  
Draws: Wills, Deeds, Mortgages and all Legal Documents.

LIONEL R. A. HART  
Campbell Block Phone No. 3833  
MINING AND OIL SECURITIES  
OFFERS INVESTORS 20% TO 50% PER ANNUM

POULTRY PRODUCE  
MEATS  
Territorial Marketing Div'n  
Maunakea near Queen Phone 1940

Y. TAKAKUWA & CO.  
Limited  
"NANCO" CRABS, packed in Sanitary Cans, wood lined. Nuuanu St., Near King St.

PROTECTIVE AGENCY OF HAWAII  
W. E. Miles, Mgr.  
Rooms 5 and 6, Elite Bldg. Hotel St. opp. Bishop St. Phone 1411.

PACIFIC ENGINEERING COMPANY, LIMITED  
Consulting, Designing and Constructing Engineers  
Bridges, Buildings, Concrete Structures, Steel Structures, Sanitary Systems, Reports and Estimates on Repairs. Phone 1045.

STAR-BULLETIN GIVES YOU TODAY'S NEWS TODAY

## IMPERIAL PEROXIDE SOAP

10¢

Imperial Peroxide is an antiseptic soap, made for Nursery, Toilet and general purposes.

Has a most pleasing effect on delicate skin, besides making it healthy and clean.

FOR SALE AT ALL DRUG STORES

Has a very Creamy Lather as a result of scientific Soap-making.  
Does not waste.

Each cake is wrapped to insure delivery to you in a sanitary condition and to retain its original delicate perfume.

Made in the cleanest most sanitary factory in the world.



Grief is so far from retrieving a loss, that it makes it greater; but the way to lessen it, is by a comparison with others' losses.—Wycherly.

# Honolulu Star-Bulletin

I'd rather than that crowds should sigh  
For me, that from some kindred eye  
The trickling tear should steal.—H. K. White.

HONOLULU, TERRITORY OF HAWAII, WEDNESDAY, FEBRUARY 21, 1917.

## GOVERNOR PINKHAM'S MESSAGE TO LEGISLATURE OF 1917 EXECUTIVE REVIEWS TERRITORIAL NEEDS; URGES NECESSARY APPROPRIATIONS

### GOVERNOR'S OPENING MESSAGE TO 1917 LEGISLATURE TELLS NEEDS

Governor Pinkham's message to the 1917 territorial legislature, which assembled today, is as follows:

TERRITORY OF HAWAII,

Executive Chamber,

HONOLULU February 21, 1917.

The Honorable President of the Senate,

The Honorable Speaker of the House, and

Members of the Legislature of the Territory of Hawaii.

GENTLEMEN:

You are assembled in the Ninth Regular Session of the legislative branch of the organized government of the Territory.

The disturbed conditions of the world affect the civil population very favorably as to their incomes, and will so continue until the reaction to normal conditions takes place, a date no one can exactly foresee.

The government, its officers and employees, instead of profiting, are decidedly militated against. Governmental operations are restricted with no legal relief in sight save through your legislation and appropriations.

Generalities will be omitted in this message. We will follow the titles of each appropriation in the order as made for the period 1915-1917, explaining omissions and adding that which is necessary and pertinent that a clear survey of the situation, financial and otherwise, may be presented to you and the public.

Although Education is involved in County and City and County finances and the periods disagree, we will present the subject on a full period (two-year) basis, so you may know the aggregate cost of education and educational plant in this Territory.

Salaries.

The Executive has given no suggestions as to increase of salaries. He recognizes the justice and necessity of reasonable increases, but he also realizes employees must return an equivalent in services rendered.

Some heads of departments have noted the increases they consider their due and the due of their assistants. Others leave their own interests to the initiative of the Legislature.

Physical Requirements of the Territory.

These will be approached from the viewpoint that the present is a time of excessive prosperity and that those who pay the taxes should be willing to provide the money required to inaugurate and complete the improvements that press the community, that a beginning may be made toward reclaiming, toward embellishing, such lands and objects as will further the ambition of the communities to be noted not only for nature's handiwork, but for the conveniences, comforts and enterprises established and to be established by the government and by individual enterprise.

THE GOVERNOR.

Military Department.

This Department has become of such magnitude and so interwoven with the Federal War Department that it requires deep consideration on the part of the Legislature for our physical situation and means cannot be compared with any other place within the confines of the United States of America or its possessions.

It is not improbable that, particularly as relates to the Island of Oahu, the establishments of the Army and Navy will overshadow private expenditures, and the annual outgo surpass in amount the gross value alongside ship of the entire sugar and pineapple crops of the Territory.

In this event the question of diversity and less restricted channels of labor, business and distribution of money will be settled for Oahu. In its train will inevitably come residents, seasonal residents and visitors who will spread all over the archipelago.

We shall do well if we bear this in mind and meet the situation in a broad, wise and liberal spirit, free from bombast, self-sufficiency and haste that deigns not to consult the authorities that have made it possible for the Territory of Hawaii to be and continue to be what it is and that aims at a substantial future not yet impressed upon the public mind. This subject is so broad and involves hundreds of thousands of dollars in money, equipment and supplies, it will be treated in a special message to your honorable bodies under the heading "Land, Military and National Guard," and another of vital importance under the heading "Reclamation and Roads."

Expenses—Entertainment.

This Territory, its Capital notably, is situated at the crossroads of the Pacific, the crossroads of British antipodes, and through its ports pass an ever-increasing stream of distinguished

men and travelers, relatively nowhere equalled, to whom, with our Army and Navy, certain courtesies are due, both for our civic reputation at home and abroad.

As Expended in Past Period.

The records are always open to public scrutiny.

The largest item was for a reception on New Year's Day in the former Throne Room and Armory, that marked an event in which Her Majesty Liliuokalani graciously joined in receiving the people, a courtesy rarely, if ever accorded under any flag and similar historical circumstance.

The balance of the entertainment fund November 15th was \$3.70, and all public entertainment since, as well as at the beginning of the administration, has fallen on the Governor's private means.

The above information is your due. It would be had form to advise you as to this fund, for you can well decide this public obligation.

Contingent Fund.

But for the Contingent Fund, as appropriated, the requests of the War Department of the United States could not have been met to the extent they have been.

No matter what altruists and pacifists claim, the world is in a most uncertain state; hence, in your absence from legislative halls, the government should not be left without means to combat vital, unforeseen events and situations. A contingent fund with proper latitude for its expenditure should be provided to an amount not less than \$150,000.00.

In order to carry on the National Guard until you can enact financial provisions for the period 1917-1919, it will be necessary to appropriate a suitable sum at once to be added to the present remaining Contingent Fund.

SUMMARY OF CONTINGENT FUND.

Period July 1, 1915, to January 31, 1917.

Expended ..... \$36,608.95

Governor:

Military ..... \$20,161.86

Mauna Loa Trail ..... 561.17

H. R. T. Franchise & Suit. 11,901.22

Decoration Capitol Building 26.00

Kauai Trip ..... 46.00

Tax Commission ..... 30.00

Reception of Princess ..... 5.30

Expenses, Entertainment... 38.00 \$32,769.55

Public Works:

Water Investigation ..... 2,173.15

Maintenance Government

property Oahu ..... 349.95 2,523.10

Harbor Commission:

Expenses Pilot Kahului.... 715.38

Maintenance Wharves,

Hawaii ..... 15.00

Investigation New Wharves,

Kuhio Bay ..... 83.25 813.63

Judiciary:

Supreme Court Reports..... 30.02

Treasurer:

Expenses Official Bonds..... 472.65

Amounts set aside unexpended..... 5,194.92

National Guard of Hawaii..... 1,862.12

Government Property (Oahu)..... 850.05

Pilot Kahului ..... 192.00

Compiling and Publishing Reports (Su-

preme Court) ..... 788.00

Investigation New Wharves, Kuhio

Bay ..... 416.75

New Conveyor, Kuhio Wharf..... 306.00

Harbor Board—

Officers, Employees & Expenses... } 780.00

Material, Equipment & Office Exp. }

Total ..... \$41,803.87

Balance unappropriated ..... 8,196.13

Appropriated Act 17, S. L. 1915..... 50,000.00

..... \$50,000.00 \$50,000.00

Balance ..... \$ 8,196.13

Assigned to National Guard of Hawaii

February 12th ..... \$ 4,500.00

Balance unappropriated ..... 3,696.13

..... \$ 8,196.13 \$ 8,196.13

THE SECRETARY.

Clerks, assistants, stenographers, messen-

gers, Governor's and Secretary's Offi-

ces ..... \$12,000.00

(The Governor has had a stenographer but a part of the past period and desires the \$1800 increase to in part cover this needed expense.)

Expenses, Governor's and Secretary's Of-

fices ..... 3,600.00

Printing, binding indexing and advertis-

ing ..... 1,200.00 \$16,800.00

Hawaiian Birth Registration:

Expenses of ..... 8,000.00

(While this is an increase in estimate, it is not actually, as the fees and realizations more than cover.)

Elections:

Expenses of ..... 17,500.00

Public Archives:

Librarian (\$200.00) ..... 4,800.00

Chief Clerk and Translator (\$125).... 3,000.00

Two Clerks at \$75 per month..... 3,600.00

General Office Expenses ..... 1,400.00 12,800.00

Industrial Accident Boards:

Expenses ..... \$15,000.00

Compensation of members at \$5.00.... 4,000.00 19,000.00

(The Boards on Hawaii, Maui and Kauai meet much less frequently than on Oahu. Their duties are strictly business and as such should be given some remuneration, hence the \$4,000.00 as above provided.)

PENSIONS.

Permanent:

Queen Liliuokalani— Act 43, S. L. 1911..... \$30,000.00

Henry Cockett— Act 84, S. L. 1913..... 1,200.00

Emil de Harne— Act 113, S. L. 1915..... 720.00

J. K. Piimanu— Act 134, S. L. 1915..... 480.00

William Cross Crook— Act 144, S. L. 1915..... 720.00

Henry Berger— Act 161, S. L. 1915..... 3,000.00

..... \$36,120.00

Biennial Appropriation:

Mrs. Emma Barnard ..... \$ 480.00

Mrs. Mary Stoltz ..... 480.00

Mrs. Abreu ..... 480.00

Mrs. Juan Riverra ..... 360.00

..... \$ 1,800.00

ATTORNEY GENERAL'S DEPARTMENT.

I indorse the estimates of the Attorney General. The salary increases are due the responsibility of the positions, particularly under present conditions, and the salaries in any event are required to secure the proper talent for the service the government requires.

Salaries and Expenses:

Attorney General (\$400)..... \$ 9,600.00

First Deputy (\$340)..... 8,160.00

Second Deputy (\$290)..... 6,960.00

Clerks, Stenographers & Expenses... 15,000.00 \$ 39,720.00

High Sheriff and Territorial Prison:

High Sheriff & Prison Warden (\$250) 6,000.00

Deputy High Sheriff and Prison

Warden ..... (\$175) 4,200.00

Deputy Warden of Prison.... (\$150) 3,600.00

Guards and Lunas of Prisoners.... 60,000.00

Exp. and Maintenance of Prisoners.. 85,000.00 158,800.00

..... \$198,520.00

The best appreciation of the work done and just reward you will realize in a visit to the prison.

It is well to bear in mind the great increased cost of supplies which has had to be met the past two years and will continue during the coming period.

AUDITING DEPARTMENT.

The estimates of the Auditor include no increases of salaries, although entitled to equal consideration with others.

(Continued on page two)

### SEC. BAKER ASKS BIG SUM FOR ZONE BARRACKS

Universal Training Bill Will Be  
Sent to Congress This  
Session

(Associated Press by Federal Wireless)  
WASHINGTON, D. C., Feb. 21.—Congress yesterday received from the war department a special appeal from Secretary of War Baker, asking for the appropriation of \$13,371,000 in immediate use in construction work of troop quarters in the Panama Canal zone. "It is imperative necessary that this sum be immediately available for use," is the way the secretary expresses the need, although he does not give his reasons for the sudden emergency which calls for the expenditure of that amount of money.

Still another step, and one of the most momentous ever taken by a congress of the American people, will be the consideration and probable action on the bill prepared by the army general staff, providing for universal service in the United States. This measure is now almost ready for transmission to Congress, and Secretary Baker said last night that it will be sent to the lawmakers before the close of this session. He did not say what sort of recommendations will accompany the bill.

Universal Training Bill  
The measure provides for intensive training of one year for all males in the United States who are capable of passing the physical requirements. Recruits are to be 18 years old before being called to the colors. It is estimated that the measure would provide a standing army for the United States of half a million trained men.

No mention is made in the bill for the naval requirements, but the naval committee of the senate yesterday acted favorably upon the naval appropriation bill, which sets aside \$50,000,000 for the use of the fighting ships of Uncle Sam. This measure also provides for the commandeering of private ship building yards by the federal government in times of national stress, and also puts the same power over munition plants in the hands of the authorities. It contains a specific direction that the navy department shall provide for the construction of a large number of submarines, and sets aside \$55,000,000 for this purpose.

An amendment to the measure which was passed by the committee, calls for the construction of 50 additional submarines, half of them to be constructed on the Pacific coast.

### IN WAR ARENA

BAVARIAN PREMIER WARNS  
OF TERRIBLE STRUGGLE

BERLIN, German, Feb. 21.—Herr Hertling, prime minister of Bavaria, in a statement quoted by the Overseas News Agency last night, declared that "we must hold on until the war has been brought to a decision. This we can accomplish by the unsparing use of the submarine. Peace has been declined by the British, who do not dare to confess to their Allies that the promises under which they induced them to enter the war have not been kept, and that no financial and economic chaos are certain. War draws to a termination, but the final struggle will be the greatest and the most dreadful."

WOULD ADOPT FAMILIES  
OF SUBMARINE CREWS

COPENHAGEN, Denmark, Feb. 21.—The Zeitung, published at Kelt, Germany, has a brand new idea for aiding the submarine campaign. In its issue of yesterday it suggests that each important town in Germany adopt a submarine crew, defray the upkeep of their families, hold itself responsible for pensions and for the care of disabled sailors and the widows of those who die.

GEN. AWOKI MILITARY  
ADVISER TO CHINA

TOKIO, Japan, Feb. 21.—Lieut. Gen. N. Awoki, who has been invited by the Chinese government to act as its highest military adviser, left here for Peking yesterday. Before his departure the general called upon Premier Count Terauchi and Viscount I. Motono, minister of foreign affairs with Gen. K. Kawamura, and discussed important diplomatic questions.

AMERICANS BRAVE  
DANGERS IN WAR ZONE

BOSTON, Mass., Feb. 21.—Two British steamers, loaded with munitions, and carrying 300 Americans, most of whom are Americans, sailed for England yesterday. They are armed with stern guns.



# GOVERNOR'S OPENING MESSAGE TO 1917 LEGISLATURE TELLS NEEDS

(Continued from page one)

It is imperative the expense estimate be passed as suggested.

## Salaries and Expenses:

Salaries	\$21,600.00
Auditor (\$300)	\$7,200.00
Deputy Auditor (\$225)	5,400.00
Clerks	9,000.00
Expenses	3,600.00
	\$25,200.00

## TREASURY DEPARTMENT.

## Salaries:

Treasurer (\$300)	\$7,200.00
Registrar of Public Accounts (\$275)	6,600.00
Dep. Bank Examiner & Clerk (\$200)	4,800.00
Clerks, Stenographers & Assistants	10,200.00
	\$28,800.00

## Expenses:

Treasurer's Office	\$4,500.00
Deputy Bank Examiner, Expenses	1,500.00
Insurance Law	3,000.00
Official Bonds	10,000.00
	\$19,000.00

## Interest, Commissions, Expenses

Public Debt	620,000.00
Tax Books & Blanks, All Divisions	10,000.00
Taxation Maps	10,000.00

## ASSESSORS' SALARIES &amp; EXPENSES.

## First Taxation Division, Oahu—

Assessor (\$275)	\$6,600.00
Deputy Assessor (\$200)	4,800.00
Clerks, Interpreters, Commissions and Expenses	66,800.00
Expenses Tax Appeals	1,500.00
	79,700.00

(Allows for extra clerk Income Department at \$75 per month.)

## Second Taxation Division, Maui—

Assessor (\$250)	\$6,000.00
Deputy Assessors, Collectors, Clerks, Interpreters, Commissions & Expenses	24,000.00
	30,000.00

## Third Taxation Division, Hawaii

Assessor (\$250)	\$6,000.00
Deputy Assessors, Collectors, Clerks, Interpreters and Commissions, including Expenses	36,360.00
Expenses Tax Appeals	1,500.00
	43,860.00

## Fourth Taxation Division, Kauai—

Assessor (\$250)	\$6,000.00
Deputies, Clerks, Interpreters, Commissions and Expenses	19,800.00
	25,800.00

## BUREAU OF CONVEYANCES.

Registrar (\$275)	\$6,600.00
Deputy Registrar (\$175)	4,200.00
Expert Indexer (\$125)	3,000.00
Clerks and Stenographers	35,280.00
Expenses	6,000.00
	55,080.00

(Allows for 2 new clerks at \$900 per annum each and increase of \$15 per month for 2 other clerks, from \$75 to \$90.)

\$922,240.00

## Analysis and Comparison.

Appropriations period 1915-17	\$929,760.00
" 1917-19 (estimated)	922,240.00

Reduction \$7,520.00

## Decreases—

Insurance Law Expense	\$1,000.00
Interest on public debt	40,000.00
	\$41,000.00

## Increases—

Salaries, 8 persons	\$3,520.00
Additional Clerks, 3 persons	5,400.00
Additional Expense	6,560.00
Official Bonds (mandatory)	5,000.00
Tax Appeals (new)	3,000.00
Taxation Maps (new)	10,000.00
	\$33,480.00

Reduction \$7,520.00 \$7,520.00

## COLLEGE OF HAWAII. Noted under "Education."

## PUBLIC WORKS.

Specific Salaries and Pay Rolls \$55,920.00

(These salaries, as shown in the Budget, are unchanged save for new positions.)

Present Salaries and Pay Rolls 33,480.00

## New Salaries and Pay Rolls:

Assistant Keeper Mausoleum (\$50)	\$1,200.00
Librarian, Dept. Public Wks.	

etc. (\$135)	3,240.00
Assistant Engineer (\$200)	4,800.00
(4) Inspectors Explosives	6,600.00
Testing Materials, Salaries and Expenses	6,600.00
	\$22,440.00

## General Expenses (detail in

Budget) 82,700.00

## Sundry Improvements:

Judiciary Grounds	21,000.00
Mausoleum and Grounds	3,500.00
Additions Powder Magazine, Honolulu	10,000.00
	34,500.00

\$173,120.00

Period 1915-1917 totaled \$149,480.00.

Completing Territorial Prison \$50,000.00

New Territorial Office Building, Honolulu

350,000.00 \$400,000.00

Should a Loan Bill be enacted, the Public Works suggests the items next above (the prison item being in lieu of sale of the present prison site under Section 4, Loan Act 1911, c. 166, such sale being now inadvisable), amounting to \$400,000.00 be provided from a Loan Fund.

## HARBOR COMMISSION.

The estimate of the Board of Harbor Commissioners totals \$309,300.00, an increase of \$99,620.00. (Loan Funds not included.)

Estimate, period 1917-19:

Officers, Employees and Expenses	\$41,240.00
Pilots, Employees and Expenses	52,280.00
Maintenance—Oahu	145,440.00
" Hawaii	51,340.00
" Maui, Molokai & Lanai	10,000.00
" Kauai	8,000.00
Lease Marine Railway	1,000.00
	\$309,300.00

## LOAN FUND APPROPRIATION FOR HARBOR IMPROVEMENTS

## Oahu:

## Wharf and Harbor Improvements:

Pier No. 2 (entire new structure)	\$135,000
Sheds, Piers 8, 9 and 10	225,000
Dredging slips between 15 and 16, and 6 and 7	35,000
Channel Wharf and Fishermen's Harbor, Kewalo	80,000
Purchase Robinson and Allen Estate Property	364,450
Expense in connection with above purchase	10,000
	\$849,450.00

## Hawaii:

## Wharf and Harbor Improvements:

Hilo Wharf (new)	\$350,000
Dredging in Kuhio Bay	100,000
	450,000.00

## Maui:

## Wharf and Harbor Improvements:

Hana Wharf (entire new structure)	\$25,000
Lahaina Wharf (new)	225,000
	250,000.00

Estimate \$1,549,450.00

(Total Estimate, regular and Loan Fund, \$1,858,750.00.)

## PUBLIC LANDS.

Agreeable to the opinion of the Bureau of Agriculture and Forestry, you will be requested to transfer the Division of Hydrography to the Land Department as more affiliated in the public interest.

The Commissioner has asked for no increase of salary, although entitled to such consideration.

The indexing and translating of Land Commission Awards is important and requires an extra clerk for indexing.

Those familiar and expert in lands by personal knowledge are very few, hence it is felt Mr. Kananui, the ablest of all living, should be transferred and given the position indicated as Surveyor, while able to render irreplaceable service.

## Estimates—

## Land Department:

Salaries and running expenses	\$31,600.00
Indexing and translating of Land Commission awards	6,000.00
Surveyor	4,800.00
Extra Clerk Indexing	3,600.00
Salary Commissioner of Public Lands	7,200.00
	\$53,200.00

## Division of Hydrography:

Salaries and Wages	\$31,960.00
Expenses	19,800.00
New Equipment	1,550.00
New Construction	11,550.00
Investigation of Underground Waters (Oahu)	6,000.00
	70,860.00

\$124,060.00

## SURVEY DEPARTMENT.

No increases of salaries have been requested but equity necessitates due consideration.

## Estimates:

Salary of Surveyor	\$6,600.00
General Expenses covering the work heretofore undertaken	30,000.00
Additional surveys and the monumenting of public lands and of government lots	7,200.00
Publishing maps, particularly of the group, for which there is urgent need	1,200.00
Re-binding records, re-copying worn maps, extension of filing system, etc.	3,600.00
	\$48,600.00

## BOARD OF AGRICULTURE AND FORESTRY.

The Board has recommended the transfer of the Division of Hydrography to the Department of Public Lands as more co-operative in public interest.

I recommend the Board retain control of all points of attraction and interest now within its jurisdiction and be enabled to embellish certain choice natural spots.

The estimates are relatively \$188,000.00 as compared with \$178,360.00 for 1915-17, provided the \$9,000.00 now on hand can be contracted for the New Plant Inspection Building by June 1st. A site has very recently been set aside for this building. *Reforesting the Round Top Forest Reserve.*

The Board has avoided initiative in this matter. I urge an item of \$10,000.00 for the Round Top Forest Reserve be granted that it may be speedily reforested. The views obtainable from these nearby heights are exceedingly attractive to our own citizens and visitors. While not to be considered a park, the reforesting can be so planned as to display in a natural manner trees and foliage of great beauty and interest, particularly to visitors. We cannot expect to secure and maintain tourist patronage without natural attractions.

## TERRITORIAL MARKETING DIVISION

I recommend this Division be made an independent department and that it be entirely removed from any control whatsoever of the Bureau of Agriculture and Forestry or the United States Agricultural Experiment Station.

This is a strictly business proposition and should be run as such. It requires reasonable capital. Its main mistakes have been in trying to enter a field beyond the Pacific Coast already occupied.

If this Market can attend to local business and supply coast orders, it can succeed.

Unbusinesslike credits and consignments will break it.

Having started this business, the Government must continue it and provide the facilities and plant necessary.

I recommend a deputy auditor, reporting to the Territorial Auditor, be appointed to examine not less than twice a month the accounts and business methods being employed. This will not require more than two to four days each month.

The estimates submitted by Mr. A. Longley, Superintendent, are:

Salaries Wages and Expenses	\$24,000.00
Cold Storage System	7,500.00
Garage and Paving Yard	600.00
Additional Revolving Fund	7,500.00
	\$39,600.00

## TERRITORIAL FARM LOAN BANK, ETC.

There will be efforts to induce you to commit the Territory to an experimental institution of this character and other allied schemes, none based on parallel experience with our conditions.

The districts that furnish the most favorable conditions, where the fundamental experiment can be carried out, Haiku, Makawao and Kula, Maui, are within convenient reach.

Agronomists are now under pay who can supervise agricultural operations in the above localities, and give packing, shipping and marketing advice.

These instructors can follow the practice in force in the States, particularly Iowa, where farmers are called together for instruction. The government cannot go into business or take business chances. If it is to do so in one direction it can be demanded in all. Where unquestioned safety exists it may assist in various legitimate ways. It is helping now. If not adequately, it is not the fault of the government but those entrusted with execution.

## BOARD OF IMMIGRATION, LABOR AND STATISTICS.

The demands on this Board should be decreasing. The estimates are reduced \$14,400.00, and are itemized as follows:

Salaries	\$10,800.00
Expenses	2,400.00
Hospital expenses and aid to the indigent and unemployed	5,000.00
Detention and repatriation of immigrants	40,000.00
	\$58,200.00

## BOARD OF HEALTH.

The estimates of the Board of Health show a great increase, calling for \$1,396,600.00 as against \$898,900.00 for 1915-17. I will review but two items: *First*, the Leper Settlement's water supply, which has been neglected for many years. There are superabundant waters in adjacent Waikolu Valley. A suitably planned and constructed system would enable the entire settlement to be irrigated and made sufficiently productive to meet the interest, if built by a bond issue. *Second* the Problem of Tuberculosis, for which \$175,000.00 is requested in place of \$120,000.00 period 1915-17.

The suppression of this disease requires most effective, disciplined and concentrated organization under governmental control, and strictest accountability, for no disease offers a greater opportunity for a waste of time and money.

## Estimates:

(Continued on page three)

STEWART  
WARNING SIGNAL



PRICE \$3.50  
The von Hamm-Young Co., Ltd.

Automobile  
**Repairing**  
FRANK COOMBS  
Bishop and Queen. Tel. 2182

**Autos for Hire**  
KING & NUUANU AUTO STAND  
**Phone 4-2-4-2**

FOR ALL PURPOSES  
Paper Bags, Cups, Plates,  
Napkins and Towels, Etc.  
AM-HAW. PAPER CO., Ltd.  
Phone 1410  
J. Ashman Beaven, Mgr.

MEAT MARKET & GROCERY  
**Phone 3451**  
C. Q. YEE HOP & CO.

M'CHESNEY COFFEE CO.  
COFFEE ROASTERS  
Dealers in Old Kona Coffee  
Merchant St. Honolulu.

Visit  
**SILVA'S TOGGERY**  
when you want best quality  
in men's clothes. King St.

**JORDAN'S**  
WOMEN'S APPAREL  
1029 Fort Street

EXPERT WATCH AND  
JEWELRY REPAIRING  
H. CULMAN CO., LTD.  
Fort and Hotel Streets

Gruenhagen's Blue Ribbon  
**Chocolates**  
HAWAIIAN DRUG CO.  
Hotel and Bethel Streets

The Waterhouse Co., Ltd.  
Underwood Typewriters.  
YOUNG BUILDING

H. HACKFELD & CO.  
Limited  
Commission Merchants  
HONOLULU

**PIANOS**  
HONOLULU MUSIC CO. Ltd.  
1107 Fort Street

STEINWAY  
HALL  
Thayer Piano Co., Ltd.

HANAN'S BEST SHOES  
M'INERNY SHOE STORE  
Fort, above King St.

IF YOU WISH TO ADVERTISE IN  
NEWSPAPERS  
Anywhere at Any Time, Call on or  
Write  
THE DAKE ADVERTISING AGENCY,  
24 Sansome Street San Francisco

Something new!  
Purity Cross  
Creamed Chicken  
a la King, at  
HENRY MAY & Co  
Limited.  
Phone 1-2-7-1

D. J. CASHMAN  
TENTS AND AWNINGS  
Luau Tents and Canopies for Rent  
Thirty Years' Experience  
Fort St., near Allen, upstairs  
Phone 1467



# GOVERNOR'S OPENING MESSAGE TO 1917 LEGISLATURE TELLS NEEDS

(Continued from page two)

General .....	\$ 41,400.00
Sanitation—Territory .....	106,580.00
Pure Food—Commissioner and Assistants.....	17,400.00
Bacteriological Bureau .....	8,320.00
Government Physicians .....	45,240.00
Medical Supervision and Treatment School	
Children .....	15,000.00
Quarantine, Medical Service and Expenses....	54,000.00
Rat Campaign, Territory .....	28,080.00
Mosquito Campaign, Territory .....	36,120.00
Prevention and cure Tuberculosis.....	175,000.00
Repairs, Maintenance, Equipment Quarantine	
Stations .....	15,000.00
Care of Lepers and their Children:	
Medical Supplies and Equipment.....	45,000.00
General Pay Roll .....	96,000.00
Segregation, Hospitals, Maintenance.....	240,000.00
Amusements .....	2,400.00
Sheriff and Police .....	2,880.00
New buildings and furnishings, Kalaupapa	
and Kalihi .....	25,000.00
Water System, Fire Protection and Transpor-	
tation .....	55,000.00
Kapiolani Girls' Home .....	20,400.00
Nurse's Cottage, complete .....	1,000.00
Kalihi Boys' Home .....	21,400.00
Insane Asylum .....	138,000.00
Sanitorium .....	57,440.00
New Buildings .....	150,000.00
	<b>\$1,396,600.00</b>

## JUDICIARY.

The estimates submitted by the Supreme Court show an increase of \$2,700.00. The Reports, two volumes in place of one, account for \$2,400.00 of the increase.

### Estimate:

Salaries (same as last period).....	\$13,200.00
Law Books .....	2,200.00
Reports (2 volumes).....	4,400.00
Expenses .....	1,200.00
Copying Records .....	8,000.00
Land Court Expenses .....	6,000.00
District Court, Kalawao .....	625.00
	<b>\$35,625.00</b>

## EDUCATION.

Our public school system is based on an organization controlled by a Board of six Commissioners of Public Instruction and the Superintendent as ex-officio Chairman of the Board.

These are assisted by a Board of Examiners, selected by the Commissioners, who pass upon the credentials and qualifications of all applicants for positions as teachers.

Their findings are reported to the Superintendent and Commissioners for approval or rejection.

The Commissioners are very highly qualified and worthy of the utmost public confidence.

The Examiners consist of the ablest and most experienced officers of the Department, who have been long and thoroughly tested in their profession.

Their judgment has been accepted in all instances of professional rating.

To permit disaffected and inexperienced persons or organizations to intervene and set aside the conclusions of the most conscientious and ablest experts obtainable would not only be unwise but wreck the discipline and authority so imperatively necessary in a great organization.

The Governor has and will sustain the Commission and its Examiners in their acts and findings.

*Federal School Survey.*  
An agitation is in progress for a Federal Survey of the schools of the Territory, fostered by an organization composed of fifty-four women having children, thirty having no children, seventy-seven single women and three not in Honolulu. *Not one of the above children attends public school.* Comment is unnecessary.

I have read fully the latest report of Philander P. Claxton, United States Commissioner of Education, covering school surveys, Normal School and schools for the Deaf and Blind.

The Carnegie Foundation for the Advancement of Teaching summarizes these surveys in the following exact words: "The value of the recent educational surveys lies not so much in their actual contributions as in the suggestions to which they give rise."

In the thirty-two surveys reported, there is an almost entire lack of specific recommendations and scarcely one applicable to our physical and pedagogical requirements for our first eight grades that we have not in force or are trying to put in force as the means you appropriate and human capacity will permit.

Under the heading "Manual, Domestic and Vocational Training," Professor Claxton mentions ninety-three different arts and occupations to be taught to pupils who have not yet decided their course in life.

I am convinced it is the sole duty of the common public schools, in vocational work, to teach exclusively and well that which enters into the domestic life of the people generally.

If a pupil, or his parents for him, has selected a course intended for his future support, he should have all the specific educational assistance within rational public ability to provide.

Educators fail if they waste a pupil's precious time on theories and universalities that must be of no avail when he assumes individual responsibility for himself and others.

In the Supervising Principals of this Territory, there is a constant efficient survey, which your Commissioners of Education propose to strengthen by employing a Survey Director. No stranger, nor any person not long resident, can survey our eight grades, composed almost exclusively of races of whom he can have had little or no conception or experience. Such assistance has all the elements of futility, if not disaster.

Above the eight grade, the difficulties of speech and comprehension having been overcome, a Federal Survey might be considered practicable and desirable in the higher private institutions, the McKinley High School, Normal School and College of Hawaii, and would, if the Legislature should provide the funds pro rata with the private institutions, receive my earnest support.

In the thirty-two surveys given in detail, not one refers to the fundamental difficulty affecting not our schools only but our social and possibly political fabric.

Of those entering our public schools, seventy per cent do not understand the English language, either as a medium of speech, thinking, reasoning, study or communication. It requires two to three years, usually the latter, to bring about an adequate understanding of that language.

One nationality has an elaborately organized school system, comprising 129 schools, strikingly governmental in extent, operating parallel to the Territorial public schools and drawing its 13,423 pupils from the 13,382 public school pupils of that nationality and also from private institutions. These schools are privately supported, and operate forty-eight weeks in the year, as against thirty-eight weeks in our public schools.

### Normal School and Graduates.

This school needs no discussion, but a mere statement of fact, excluding theories or sentiment.

The Normal School is destined, whether it is now able to completely fulfil its mission or not, to supply teachers for the approximately thirty-one thousand public school children in the first eight grades. Whatever its deficiencies, it is of numbers, not quality or capacity.

We are encouraging our young women and men to here seek an education that will enable them to apply their knowledge of the children of the many races in our schools for the benefit of these Islands. No strangers can equal these young men and women. On their own behalf we desire they may secure the positions due them in this their own country and emoluments and salaries that will maintain them in refinement and respectability.

Today teachers having Hawaiian blood are not excelled for these first eight grades, and other daughters of this country are fortunate in the training they have and may here secure.

Refined avocations are far too few here for our own home young men and women to permit undue obstacles and opposition from anyone, much less by those who have no occasion for their services. Their social safety depends on proper employment.

### The Policy of the Administration

Has been to firmly ground pupils of the first eight grades in sound common school education and useful vocational practice, so that if it is necessary at the expiration of the eighth period for them to earn a livelihood, they will be qualified to take advantage thereafter of the common knowledge so freely accessible to all; and to open the way for further advanced studies if their circumstances and disposition permit, and to provide necessary and reasonable facilities.

### Educational Disagreements.

There has been recently the world over among leading professionals considerable discussion, investigation and disagreement as to where our idealists are leading this country and others.

It would be presumptuous for me to discuss this phase of the subject, but I venture to quote from the New Testament (old version), 26th Chapter of Acts, 24th verse: "Festus said with a loud voice, Paul, thou art beside thyself; much learning doth make thee mad."

### Shelter Home vs. Detention Homes.

#### Detention Home for Boys.

Act 90—Section 1, Item 11, Session Laws 1913, reads: "Shelter Home, \$7,500." There was no definition by law as to the intent of this item. To define it as providing separate organized homes for boys and girls was useless, as the amount was insufficient and there was no appropriation for maintenance, the only item applicable by inference being Chapter 124, Section 2197, Revised Laws of Hawaii 1915, providing a Matron (\$75.00) \$1,800. This sum has been devoted to a Matron for the Detention Home for Boys opened October 21st, 1916.

#### Detention Home for Girls.

As the detention of girls ranges from four hours to a maximum of one week, with an average of less than three days, and frequently none is in the home for longer or shorter periods, the committee of ladies considered that if these girls could be placed under charge of the Salvation Army Home in Manoa Valley it would save expensive overhead charges. The maxi-

mum provision required is for six girls. A suitable cottage has been designed to cost \$1,700.00 maximum and the equipment \$300.00.

I recommend you appropriate the above amounts authorizing the building to be located on leased land, the Salvation Army Home being the lessee, and the term about nineteen years.

### The Industrial Schools.

These schools are important in two respects, reformatory and educational, particularly of a vocational character. It is impossible to discuss them adequately in a short message. Their financial deficits should not be a subject of criticism, as their needs and increased numbers were not sufficiently provided for. The Board of Industrial Schools is much interested in the work. Their estimates are not to be analysed save by the appropriating power, the Legislature.

### The College of Hawaii.

This College aims to be the highest institution of learning in the Territory. It is handicapped by the inclination of its students, where their means admit, to as soon as possible sever their connection therewith and pursue and finish their education, whether general or specific, in the great Colleges or Universities of the mainland. You have quite a problem to define the obligations of the Territory under such conditions.

This College aimed primarily to become a worthy Agricultural College. In this respect it has no easy task owing to the striking variations in short distances that affects agricultural conditions. I feel the spirit of this institution should be more intensely agricultural and less academic.

### Acquiring Adjacent Lands for School Extension.

The Normal, Royal and Central Grammar Schools have buildings and plants that are expensive and extensive, yet are overcrowded and in the future will require expansion. I am convinced even should it be necessary to borrow money the adjacent lands should be acquired at once.

### A School for Deaf, Dumb, Blind.

The statistics have been slow in coming, so it is impossible to estimate the needs in detail. In fact, I have reason to believe the figures given to be inaccurate, but there is no time at this writing for correction.

There is no question but the provision in the Territory should correspond to that of States on the mainland by providing a single institution to care for these unfortunates.

It is the height of folly to consider caring for these in the public schools of the different Islands, for the special teachers and equipment cannot be scattered. The object should be to so educate and train that these children can become skilful in any vocation they undertake so as to be not only self-supporting, but able to take a cheerful and happy interest in life. The three afflictions can be cared for in one institution. The numbers are: 22 of Hawaiian blood; 4 Caucasians, 27 Latins, 40 Orientals and others 6, or 62 males and 37 females, a total of 99.

This would make quite an institution, which should provide also for some adults who need to learn a trade to enable them to make a living.

I have noted tentatively \$30,000 for inaugurating the beginning of a plant for such an institution. Maintenance and instruction must be provided in addition.

### Provision for Care of Idiots and Epileptics.

The list furnished includes: 13 having Hawaiian blood, 3 Portuguese, 11 Japanese, 1 Porto Rican, or 19 males and 9 females idiots, and 1 Hawaiian and 3 Portuguese, all females, epileptics.

There are now under restraint at the Insane Asylum 5 idiots and 12 epileptics. Outside of these, approximately one-half of the inmates of the asylum, or 150, are imbeciles.

It would seem there should be a review of the above restrained and unrestrained defectives and a proper classification be made and temporary provision be provided.

### The Other Defectives.

Great Mental Backwardness comprises 8 males and 9 females of six nationalities.

The Feeble-Minded comprises 17 males and 11 females of seven nationalities.

The Lame and Crippled, etc., comprise 12 males and 14 females of six nationalities.

Other Defectives: 19 males and 9 females.

The time for analysing the situation is too short to make recommendations other than that means be provided for assisting those at present caring for these 99 defectives where such assistance is absolutely imperative.

### The Mental Backward and Feeble-Minded.

These total 25 males and 20 females, including seven nationalities located on all the Islands.

There are many points to be taken into consideration before undertaking to establish an institution for these children. The whole subject should be carefully looked into before committing the Territory to great expenditures for a plant.

Our public school officials and teachers have not been oblivious to the conditions and needs of these defectives. Special rooms and attention are now given to the extent possible.

### Public Libraries.

The duty of the public toward public libraries cannot be discussed by reference to mainland statistics, for our population is so diverse in numbers, races, locality and conditions a true basis is difficult to ascertain, hence I present without recommendation the estimates of the Library of Hawaii and Hilo Public Library, as submitted to me.

As public libraries are accessories to Education, I list them

(Continued on page four)

**HOTEL STEWART**  
SAN FRANCISCO  
Geary Street, just off Union square  
European Plan \$1.50 a day up  
Breakfast 50c Lunch 50c Dinner \$1.00  
Hotel Stewart is the only hotel in the United States  
New steel and concrete structure.  
250 rooms, 250 connecting  
bathrooms. Homelike comfort  
rather than unnecessarily  
expensive luxury. In center of  
theatre, cafe and retail districts.  
On car lines transferring all  
over city. Take municipal car  
line direct to door. Motor Bus  
meets trains and steamers.  
Hotel Stewart is recognized as the  
Hawaiian Island headquarters. Cable  
address "Stewart" A. B. O. Code.  
S. H. Love, Honolulu Representative.

**MAUI**  
"THE VALLEY ISLAND"  
Don't fail to visit "The Valley Island"  
and see magnificent HALEAKALA, the  
largest extinct volcano in the world and  
the IAO VALLEY and its famous  
"Needle."  
UNEXCELLED TUNA FISHING  
GOOD AUTO ROADS  
Write or wire for reservations.  
**The New Grand Hotel**  
WAILUKU, MAUI.  
The only first class hotel in Wailuku.  
Private bath with every room.

**PLEASANTON HOTEL**  
LUXURIOUS AND  
COMFORTABLE  
STRICTLY FIRST-CLASS  
100 ROOMS 50 BATHS

**"The ROMAGOY"**  
A Luxurious Home Hotel  
1426 Makiki St. Phone 3675

**ALIOLANI**  
Suburban Hotel, 3320 Waiolae Road,  
Kaimuki, Honolulu. On the  
Car Line.  
Clean, wholesome surroundings;  
cool and comfortable rooms; home  
atmosphere. Rates reasonable. Phone  
7161. WILL C. KING, Mgr.

**Coral Gardens Hotel**  
"Nature's Own Aquarium." Glass  
Bottom Boats  
Daily passenger auto service leaves  
Hawaii Tours Company 9 a. m. Reser-  
vations Hawaii Tours Company, phone  
1925; our phone, Blue 612.

UP-TO-THE-MINUTE  
**SPORT HATS**  
REASONABLE PRICES  
**The Wonder Millinery**  
1017 Nuuanu St. nr King St.

**SPECIAL SALE**  
Grass Linen and Pongee Waists  
Patterns  
**YEE CHAN & CO.**  
Corner King and Bethel Streets

**M'INERNY PARK**  
Elegant Lots  
**CHAS. DESKY, Agent**  
Merchant, near Fort

**MUTUAL**  
Rapid, accurate transmission of  
messages to ships at sea, to other  
islands or to South Sea islands.  
Phone 1574.

**WIRELESS**  
Get all the light you are  
paying for by using Edison  
Mazda Lamps.  
**ELECTRIC SHOP**

**DEVELOPING**  
**PRINTING ENLARGING**  
Best in the City  
Honolulu Picture Framing &  
Supply Co.

**Navel Oranges**  
**CHUN HOON**  
Kekaulike, Nr. Queen. Phone 3992

**LUMBER**  
Paints, Plumbing Supplies, Building  
Materials. Prices low. Houses built  
on instalment plan. Choice House  
Lots for sale.  
**CITY MILL COMPANY, LTD.**  
Telephone 2478. P. O. Box 951

**The Hub**  
for Clothes



# GOVERNOR'S OPENING MESSAGE TO 1917 LEGISLATURE TELLS NEEDS

(Continued from page three)

as a semi-educational expense under the heading "Education."  
Information as to the Cost of Public Education.

## General Fund.

Appropriations (less Industrial Schools) period 1915-1917	\$166,360
Appropriations, estimated, period 1917-1919	226,540
Increase	\$ 60,180

## Analysis and Comparison.

Salaries, increase—4 persons	\$ 1,440.00
Salaries, new—1 survey director	4,800.00
Traveling expenses	1,000.00
Stationery, postage, etc.	2,000.00
Supplies	5,000.00
Industrial and Manual Training	4,940.00
Normal School Maintenance and Repairs	2,000.00
Normal School, New Buildings	39,000.00
	<b>\$60,180</b>

## Special Fund Totals.

Estimate	Period 1917-1919	Increase
New Buildings	\$497,550.00	\$306,700.00
Repairs and maintenance	126,000.00	25,000.00
Janitors, etc.	70,000.00	18,000.00
Furniture, etc.	51,000.00	21,800.00
New Grounds	8,700.00	8,200.00
Increase	\$379,700.00	379,700
Appropriation 1915-1917	373,550.00	
Appropriation 1917-1919	\$753,250.00	\$753,250.00

Total Increase, exclusive of Teachers' Salaries... \$439,880

## Total School Appropriations.

Fiscal period 1917-1919	\$979,790.00
General Fund	\$226,540.00
Special Fund	753,250.00
Teachers' salaries present legal basis, years 1917-18	1,523,395.00
Salaries for 1917 estimated	743,120.00
Salaries for 1918 estimated	780,275.00
Total cost of Public Schools for Two years (est.)	\$2,503,185.00
Total cost of Public Schools for Two years (est.)	\$2,503,185.00
Proposed increase of Teachers' Salaries to meet increased cost of living (estimated)	94,678.72
1917—September, October, November and December	\$23,669.68
1918—Twelve months	71,009.04
Total cost Common Schools (estimated)	\$2,597,863.72

## Industrial Schools.

Administration	
Salaries	\$ 3,000.00
Expenses	1,000.00 \$ 4,000.00
The Boys' Industrial School	
Salaries & Pay Roll	\$46,200.00
New Buildings, Auto, extensive repairs, roadway, etc.	40,400.00
Maintenance, repairs & livestock	94,500.00
Deficit	22,000.00 203,100.00

## The Girls' Industrial School

Salaries & Pay Roll	\$32,280.00
Maintenance	36,000.00
New Buildings, etc.	45,000.00
Deficit	5,110.00 118,390.00

## The Girls' Detention Home

New Buildings	\$ 1,700.00
Equipment	300.00 2,000.00 \$ 327,490.00

## The College of Hawaii

This institution has a Federal Appropriation for the period of 1917-1919 of \$100,000, and requests Territorial support as follows:	
Salaries, Pay Roll and Expenses	\$ 51,270.00
Buildings, grading and improvements	153,200.00 204,470.00

## Acquiring Adjacent Lands for School Extension

The conservation and growth of the Normal School, the Royal School and the Central Grammar School require the securing of a total area of

78,213.5 square feet of land carefully valued by appraisalment at \$53,620	53,620.00
School for the Blind, Deaf and Dumb, Dumb, and Deaf.	
Preliminary Appropriation	\$ 30,000.00 30,000.00

Total for Educational Institutions \$3,213,443.72

## Semi-Educational Institutions.

### Library of Hawaii

	Increase	Total
Salaries	\$ 4,814	\$24,000
Stationery and Supplies	1,200	4,800
Equipment and Furniture	162	666
Traveling Library:		
Maintenance	240	840
Books	4,800	4,800
Maintenance, repairs and painting building	1,500	1,800
	<b>\$12,716</b>	<b>36,906.00</b>

### Hilo Public Library

	Increase	Total
Salaries	\$ 619	\$ 3,620
Supplies, Stationery, etc.		400
Books and Periodicals	2,419	3,620
Maintenance and repairs		360
		<b>8,000.00</b>

Total Educational \$3,258,349.72

The Budget which will be presented to you as required by law is based on the necessities forced on the Department of Public Instruction by the extremely rapid increase of Oriental pupils. The increase of pupils in the fiscal year was 1,378, and in the past six months to December 31st, 2,073, or a total in eighteen months of 3,441, making on that date 32,278 public school pupils. As incidental to public education we must add Industrial Schools, The College of Hawaii, Provision for the Deaf, Blind and Physically Deficient, Lands for Extension, and Assistance to Private Institutions.

## ARMORIES.

The National Guard and Public Works estimates agree, and are as follows:

Total estimate	\$238,600.00
Honolulu	\$13,600.00
Fort De Russy	7,000.00

### Kauai:

Lihue	\$30,000.00
Waimea	7,000.00
Kealia	7,000.00
Makaweli	7,000.00
Hanamaula	6,000.00
Elele	6,000.00
Koloa	6,000.00
Kilauea	6,000.00 75,000.00

### Maui:

Lahaina	\$15,000.00
Kahului	7,000.00
Puunene	7,000.00
Haiku	6,000.00
Wailuku	5,000.00
Kaanapali	6,000.00 46,000.00

### Hawaii:

Hilo	\$30,000.00
Waiakea	7,000.00
Pahoa	6,000.00
Pahala	6,000.00
Makapala	6,000.00
Hawi	6,000.00
Paauhau	6,000.00
Honokaa	6,000.00
Laupahoehoe	6,000.00
Napoopoo	6,000.00
Olaa	6,000.00
Honolulu	6,000.00 97,000.00

Nothing has occurred in these Islands that has been more beneficial than the broadening of the National Guard into the rural districts.

Accommodations in the form of armories in which to care for the men and equipments are imperative.

I do not need to argue or press the matter.

## FINANCIAL DEFICITS.

### \*Deficiency Charges:

Department of Public Instruction	\$ 12.00
Department of Public Works	20.00

\* This item covers bills that were presented too late for payment in the period ending June 30, 1916.

Board of Health	184.90
Board of Harbor Commissioners	115.14 \$ 332.04

### Emergency Appropriations:

†Boys' Industrial School	22,000.00
†Girls' Industrial School	5,110.00

Department of Public Works	1,660.50
Board of Health	14,083.17
Board of Harbor Commissioners	2,500.00
National Guard of Hawaii	15,000.00 45,353.67
	<b>\$45,685.71</b>

† Owing to the unexpected increase in numbers and cost of supplies, a deficit of \$27,110.00 occurs in Industrial Schools, for which appropriation is requested. These items included in previously noted amounts under heading "Education."

## MORAL PROBLEMS.

### The Liquor Problem.

No laws are primarily more offensive than sumptuary laws or interference with rational social conventionalities established by long and inoffensive usage. This phase of the problem may be said to have begun at the changing of water into wine at the wedding feast at Cana of Galilee some nineteen hundred years ago.

The liberality, as to liquor traffic, of legislation by political entities has been abused by the inordinate, conscienceless greed of the large majority of the retailers of hard liquors, wines and malt liquors.

Legislative bodies and commissions have tried to hold the traffic to that moderation incidental to the sober sociability and fellowship it is presumed human beings seek, but there is a marked and painful degree of failure.

It was hoped the large number of unattached single men here (and thousands yet to come) might be provided an opportunity for rational social entertainment, with, if desired, light malt beverages, and thus satisfy, in a degree, their good fellowship longings.

Alone, night after night, I visited and mingled with the soldiers at the Volcano Saloon, adjacent to Schofield Barracks. I found there the inordinate greed of its proprietors had reduced the place to one of encouragement of excessive indulgence, debasement, and the extraction of the earnings of young soldiers. I requested an investigation by the military authorities which resulted in the closing of that saloon.

Our situation as to the "over the bar" liquor traffic and its effect on its patrons is not improving. The whole atmosphere and influence is demoralizing.

I need not go into details. The whole world is realizing the effects of over-indulgence and corrective measures have been and are being taken. Special privileges and exceptions should not be granted.

If I have anything to recommend it is absolute restriction as to the public sale of liquors and methods of serving, as well as the prohibition of treating.

Should, in the wisdom of the Legislature, laws be passed enforcing prohibition, the Governor will interpose no objections, but with greatest satisfaction approve such laws.

### Vice Campaign.

I have been requested to remark on this subject.

The basis of the difficulty seems to be an adjustment of the sexual relations established from the beginning by the Creator of the Universe. The Creator, by control of the instincts of all life, except human beings, settled that phase of sex relations. Mankind was evidently left to his own volition. Mankind has divided itself into three classes: First, those whom circumstances and means permit to have homes, wives and children, making it possible to comply with the religious and social standards set within the past two or three thousand years; Second, those whom circumstances and lack of means prohibit from the happier conditions enjoyed by the First class; Third, those whom nature has endowed with a frigid disposition.

The First class seems to think the Second Class should become similar to the Third class.

For untold centuries the attempt to reconcile physical impulses and legal and ethical mandates has continued with no immediate prospect of an effective solution.

It would be folly for me to attempt to advise you as to legislation on such a distraught problem.

Law may in a degree control, but the main reliance must be moral and physical training. Many scientific and research authorities believe the only solution is by a system of law-enforced eugenics.

The desirable reforms are not always accomplished by virulent language and measures. I have felt it might have been well if those arbiters of public opinion could have previously read the New Testament, eighth chapter of St. John: "And the Scribes and Pharisees brought unto Him a woman taken in adultery. Now Moses in the law commanded us that such should be stoned; but what sayest thou? He said unto them, he that is without sin, let him first cast a stone at her. When He saw none by the women He said, Woman, where are these thine accusers, hath no man condemned thee? No man, Lord. And Jesus said, Neither do I condemn thee; go and sin no more." Society has a right and duty to protect its purity, but unless it can command human nature and clean itself, it cannot revolutionize the world.

Only the spirit of firm kindness, free from hypocrisy, can win. Venereal Diseases.

One of the soundest thinkers among women in America is the deaf, dumb and blind Helen Keller. She recognizes and states that upward of forty per cent of blindness is caused by venereal diseases.

(Continued on page five)

## DANCE

Our tuition does not merely teach steps, it develops dancing ability and individuality. For rates phone 3464.

**N. E. MONJO**  
Moana Hotel.

## ISLAND CURIO COMPANY

Hawaiian Curios, Stamps, Coins, Post Cards. The most complete and attractive Curio Store.  
170 Hotel Street Honolulu

## BROWNIE

Cameras, Kodaks, Photographic supplies of all kinds.  
Honolulu Photo Supply Co  
1059 Fort St.

Clear, Chemically Pure  
**ICE**

Delivered Quickly by  
**OAHU ICE CO., Phone 1128**

## COZY GLOW

Electric Radiators for cool, damp weather.  
Hawaiian Electric Co., Ltd.

## ALLIS-CHALMERS

**MILL MACHINERY**  
HONOLULU IRON W'KS. CO.  
Phone 1203

Ladies' Kid **BOOTS** comparatively low priced just now.  
Manufacturers' Shoe Co. Ltd.  
1051 Fort St.

## You can get

**SHOE COMFORT**  
and style at the  
**REGAL SHOE STORE**  
Fort and Hotel Streets

## If you want

**CORRECT CLOTHES**  
let W. W. Ahana make them  
King St., between Fort and Bethel

## Always Correct

**COLLEGIAN**  
Clothes for Men  
At **THE CLARION**

## For any meal

Meat, Fish Delicacies  
**Metropolitan Meat Market**  
Phone 3446

## Finest Interior Lining

**COMPO**  
Board for any building  
**LEWERS & COOKE, LTD.**

Chic, Exclusive, Distinctive  
**MODES**  
in Millinery at the shop of  
**MISS POWER, Boston Bldg.**

## For

**VICTROLAS**  
visit  
**BERGSTROM MUSIC CO.**  
1020 Fort St. Phone 2321

## Pyrene Fire Extinguishers

**Gaso-Tonic**

Acetylene Light & Agency Co., Ltd.

## New, Popular

**FICTION**  
at **ARLEIGH'S, Hotel St.**

**MESSENGER**  
AND  
**LAUNDRY**  
PHONE 3461

## WE TRUST YOU

Diamonds  
Watches  
Jewelry  
Sold on Easy Payments  
**American Jewelry Co.**  
1148 Fort Street



# GOVERNOR'S OPENING MESSAGE TO 1917 LEGISLATURE TELLS NEEDS

(Continued from page four)

The Oath of the President of the Territorial Board of Health requires him to combat not only the list specified in chapter 67, Sections 938 and 940, Revised Laws of Hawaii 1915, but all infectious and contagious diseases, which necessarily includes venereal diseases.

Neither the law, medical or personal ethics regard the morality of disease de facto, but simply its existence and danger to the subject and those innocently or otherwise exposed.

At various times the Presidents of the Territorial Board of Health have tried to obtain and have unobtrusively had an appreciable control of these diseases.

In view of coming conditions, I believe you should, without prejudice, bias or hypocrisy, deeply consider the subject.

Those claiming to have made the most thorough research assert the public has no conception of the distribution of syphilitic disease, taint and reversion in subsequent generations; that legal medical control should extend not only to those whose profession makes them liable but the privately tainted.

## MEDICAL PRACTICE.

I am convinced there is much incompetent practice on those in ill-health and that the incompetency extends to an inability to recognize the diseases specified by law in Sections 938 and 940 R. L. H. 1915.

These diseases are liable to spread solely on account of ignorance. The government does not care to intervene between the practitioner and his patient, but between the dangers of ignorance and the public. Some legislation is necessary.

## FRANCHISE RESTRICTIONS.

During the fall elections, the question arose as to the powers of the Board of Health to prohibit candidates seeking the support of the segregated citizens of the Leper Settlement by personal address.

The Attorney General of the Territory was of the opinion the Board of Health had the power of segregation but was not empowered to limit the privileges pertinent to the franchise without legislation covering the point. All parties exercised identical facilities and privileges.

I am of the opinion the Legislature should indicate its will in the premises by appropriate legislation.

## REPORT OF THE COMMISSION ON TAXATION.

I submit this report, which will be found valuable in its suggestions. The Somers system is peculiarly suited to city and town property. Unquestionably the Hawaiian system of assessment as "enterprise for profit" as embodied in Section 1241 R. L. H., is the fairest and most rational in existence and is so recognized, and should not in its principle be tampered with, although in a few respects it can be improved. In its essentials I commend the report. We have one strikingly unbusinesslike method that elsewhere does not obtain, to wit: We fix our tax rate before we know the amount of revenue our legitimate requirements demand.

## Collection of Taxes.

A Board as recommended by the Commission should clear the Tax Assessor's books of non-collectible and dead taxes.

The present tax lien law is not based on sound business principles and is not workable. The new Act that is to be presented should receive your support.

## SANITARY CODE COMMISSION.

I hand you their report, which is mainly that you pass "An Act to enact the Sanitary Code of Hawaii of 1917." This Act is concise and comprehensive, and includes the most modern provisions applicable to this Territory.

## TERRITORIAL WATER COMMISSION.

I submit their report, which will be found of practical value. They make no recommendation as to legislation concerning surface waters.

They do claim there is an extreme misapprehension as to the run-off percentage of the gauged rainfall, and state the mean average to be twenty per cent (20%), instead of the fifty per cent (50%) claimed.

They sound the alarm as to Artesian waters, and the alarm extends exclusively to the Island of Oahu. The \$6,000.00 requested for an investigation of underground waters, etc., on Oahu should be granted.

The investigation of the Hillebrand Glen run off shows that only 22 per cent of the gauged rainfall can be conserved for storage or use. This proves it is unwise to accept even assertions of accredited engineers where they interpolate guesses.

Recent investigation at a low stage of water in Reservoir No. 4, shows a leakage in the pipe line of about 700,000 gallons per twenty-four hours.

## MILK COMMISSION.

Their report and suggested Acts are in the fore of such legislation elsewhere. I have carefully considered both. I trust the Acts may meet your approval and that the supplementary Acts may also receive your sanction.

## APPLICATIONS FOR LOAN FUNDS.

To this writing they may be listed as follows:

County of Hawaii:

Resolution No. 868 for \$186,000.00

To be expended on the belt road from end of the

asphalt macadam, Kau, to the Keainoku gate at the South Kahala boundary.

After reading the Engineers' report, I am convinced the road other than grades and eliminations would not last the term of the bonds.

## DEFICIENCY APPROPRIATIONS.

Covering charges for the biennial period ending June 30th, 1915. Had it been legal they would have been paid from the Contingent Fund.

Department of Public Instruction:

William McCluskey .....\$12.00 \$ 12.00

Department of Public Works:

Hook On Co. ....\$20.00 20.00

Board of Health:

Mutual Telephone Co., Ltd. ....\$ 9.90

Komoakila Shipping Co. .... 75.00

H. Hackfeld & Co., Ltd. .... 60.00

Schuman Carriage Co., Ltd. .... 40.00 184.90

Board of Harbor Commissioners:

Castle & Cooke, Ltd. (transportation) .....\$30.00

do. (excess wharfage paid) 85.14 115.14

Total .....\$332.04

## EMERGENCY APPROPRIATIONS.

These items are largely caused by the increased cost of supplies and increased number of dependents in the Industrial Schools, not anticipated at the Session of 1915. Also from the demands of the War Department that the National Guard be brought up to a certain standard of numbers and efficiency.

The provision made by Congress for the support of the National Guard of Hawaii and the great total of pay, equipment and supplies I fear is not fully understood both by your honorable bodies and the public.

You will later and more at leisure for consideration be given the details.

National Guard of Hawaii .....\$15,000.00

Boys' Industrial School ..... 22,000.00

Girls' Industrial School ..... 5,110.00

Department of Public Works:

Maintenance and Additions, Govern-

ment property (Oahu) .....\$ 1,500.00

Hanalei Warehouse, Inspection ..... 144.00

Oleloaona-Opihiali and Kukuioape

Homestead Roads ..... 1.50

Repairing Cottage at Kewalo ..... 15.00 \$ 1,660.50

Board of Health:

Sanitation Expenses, Territory .....\$ 500.00

Mosquito Campaign ..... 500.00

Segregation Hospitals & Maintenance 10,000.00

Insane Asylum Maintenance ..... 3,000.00

Sanitarium, Insane Asylum ..... 83.17 14,083.17

Board of Harbor Commissioners:

Officers, Employees and Expenses....\$ 500.00

Expenses, Pilot, Kahului ..... 500.00

Maintenance, Additions, Hawaii..... 1,500.00 2,500.00

Deficiency Charges .....\$ 332.04

Emergency Appropriation ..... 60,353.67 \$60,685.71

## RECAPITULATION OF ESTIMATES.

Although the law contemplates I should hand you estimates that come within the Treasurer's estimate of income, it has been impossible, for the Department heads and irresponsible advisers believe they have complied in an effort to meet the crying necessities of public welfare. Concessions are difficult to obtain and without concessions the Budget looks rather hopeless. The proposition can be carried through, however, if maximum efficiency and economy can be obtained and fewer theories demand support.

## BUDGET.

The table following gives details, a few unknown items to be supplied.

Total Budget .....\$10,107,423.65

Deductions ..... 4,839,933.72

Net Budget .....\$5,267,489.93

## INCOME.

Estimated Receipts .....\$2,539,923.12

Estimated Cash Balance July 1, 1917 750,000.00

\$3,289,923.12

Deficit .....\$1,977,566.81

\$5,267,489.93 \$5,267,489.93

## THE PEOPLE OF THE HAWAIIAN ISLANDS.

The majority of the population in this Territory has no racial connection with Americans or Hawaiians and their status is practically elective.

Men have their alliance, reliable loyalty and declared legal

status in political entities and communities where they actually enjoyed and are protected in the gift of inalienable rights of "Life, liberty and the pursuit of happiness."

This has been particularly guaranteed by the sentiment heretofore prevailing in the Hawaiian Islands.

These sentiments will continue to prevail so long as they imbue all nationalities residing within this political division of the United States of America, and while equity and justice are shared equally.

You must legislate for the most diverse community within the borders of the United States. You need to study and legislate as statesmen, not as politicians.

In such ways as I may be of service to you and the citizens and people of the Territory of Hawaii, I pledge my best efforts.

*Lucius E. Pinkham*

Governor of Hawaii.

## SUMMARY OF ESTIMATES—1917-1919.

Governor .....\$150,000.00

Contingent Fund .....\$150,000.00

Secretary ..... 117,020.00

Salaries and Expense ..... 74,100.00

Pensions ..... 37,920.00

Hawaiian Dictionary ..... 5,000.00

Attorney General ..... 198,520.00

Auditing Department ..... 25,200.00

Treasury Department ..... 922,240.00

Sinking Fund, Treasury Dept. .... 271,583.22

Public Works Department ..... 573,120.00

Harbor Commissioners ..... 309,300.00

Harbor Commission Projects ..... 1,549,450.00

Wharf & Harbor Improvements—

Oahu ..... 849,450.00

Wharf & Harbor Improvements—

Hawaii ..... 450,000.00

Wharf & Harbor Improvements—

Maui ..... 250,000.00

Public Lands ..... 124,060.00

Survey Department ..... 48,600.00

Board of Agriculture & Forestry..... 188,000.00

Reforestation Round Top Forest Re-

serve ..... 10,000.00

Territorial Market ..... 39,000.00

Board of Immigration, Labor & Sta-

tistics ..... 58,200.00

Board of Health ..... 1,396,600.00

Judiciary ..... 35,625.00

Education ..... 3,258,349.72

Public Schools present laws..... 2,503,185.00

Increase teachers' salaries..... 94,678.72

Total Public Schools..... 2,579,863.72

Industrial Schools ..... 325,490.00

Girls' Detention Home..... 2,000.00

The College of Hawaii..... 204,470.00

Lands for School Extension..... 53,620.00

School for Dumb, Deaf and Blind.. 30,000.00

Public Libraries—semi-educational. 44,906.00

Application for Loan Funds for Roads

Island of Hawaii..... 186,000.00

Island of Maui.....

Island of Oahu ..... 238,600.00

Island of Kauai ..... 273,480.00

Armories ..... 238,600.00

Military and Naval Militia..... 273,480.00

Deficiency, National Guard of Hawaii 15,000.00

National Guard of Hawaii..... 236,480.00

Naval Militia of Hawaii ..... 22,000.00

Insurance Fund ..... 40,000.00

Continuing Appropriations ..... 33,300.00

Relief of persons released from

Leper Settlement ..... 3,300.00

Purchase private lands, North and

South Kona, Hawaii ..... 15,000.00

Purchase private lands Waipio,

Hamakua, Hawaii ..... 15,000.00

Emergency Appropriations ..... 18,243.67

\*National Guard of Hawaii—through

Contingent ..... 15,000.00

\*Boys' Industrial School ..... 22,000.00

\*Girls' Industrial School..... 5,110.00

Department of Public Works..... 1,660.50

Board of Health ..... 14,083.17

Board of Harbor Commissioners... 2,500.00

60,353.67

(Continued on page eight)

# BUMPER CROP FOR ONOMEA IN 1917 IS EXPECTATION

Prospects For 1918 Crop Not  
Good Because of Adverse In-  
fluences; May Improve

Harvesting from 266 1-2 acres less than last year Onomea Sugar Company expects a crop more than 1000 tons large. The last crop was 18,780 tons and the present estimate is 19,788.3 from 3874 acres. These are statements in the report of the manager to the stockholders of the company at the annual meeting held today.

The estimate of the Onomea company is, the manager continues, figured on 8.3 tons of cane to a ton of sugar and to all outward appearances this should be the company's record crop.

In 1918 the crop will be harvested from 3969 acres and the present outlook is now not at all promising owing to wet weather, labor shortage and late cultivation. While he believes there is enough labor on the place the laborers will not turn out regularly the daily average of men at work being between 50 and 60 per cent of the force.

As to improvements for the year the manager's report says:

"Improvements installed this year are, Searby shredder, revolving cane-cutting knives, with steam turbine to drive shredder and knives, and separate engines for cane carrier drive, all of which we hope will work out satisfactorily, although at present writing we have not got them adjusted to our liking; however, we are hoping for the best. New installations generally take a little time to get properly adjusted. We have also strengthened the milling outfit by putting in new mill foundations, steel cheeks and steel hydraulic caps, wherein the hydraulic piston and cylinder are placed on the top of the mills. We believe we have an installation there now second to none in the territory, and, as far as can be seen, practically indestructible, so far as the cheeks, caps and hydraulics are concerned. Everything in and around the mill and boiling house is in first-class condition."

In 1916 Onomea earned a net crop for the year of \$846,412.90. Dividends of 55 per cent, \$465,000, were paid and \$298,260 was added to assets.

# WAILUKU FEELS FLOOD EFFECTS

Decrease in the crop for 1917 from that of 1916 and discouraging views of the 1918 crop are set forth in the annual statement of the manager of the Wailuku Sugar Company, presented to the stockholders at the annual meeting which was held today.

Good prices for 1916 sugar enabled the Wailuku Sugar Company to realize profits of \$769,089.69 and to pay dividends of 25 per cent on the capital, \$690,000. The manager's report attributes the success of the year to the high price of sugar and says other factors made the year a most discouraging one. But the extensive repairs the storm of last year made necessary have been practically completed and the plantation is again in about normal condition. Last year the cane yield fell off 6 per cent and it required .52 of a ton more of cane to make a ton of sugar.

The wet weather of early 1916 followed by a shortage of water during the last six months reduce the estimate for this crop to 16,000 which is nearly 1000 tons above the last output and 1000 tons below the estimate for the 1916 production. The flood troubles and rains also put back the 1918 crop which must suffer correspondingly.

Relatively the damage sustained by the plantation from the flood or directly attributable to it is the report of the manager says in part:

Owing to the change in the lao river bed, several camps had to be relocated. The buildings which were destroyed by the flood also had to be replaced. The disturbed condition of the camps, together with the demoralizing effect the flood had on the Wailuku laborers, upset labor conditions. That, and the amount of labor necessary to put our ditches and flooded fields in shape and to make other urgent repairs, hampered all operations. The effect of the storm for that reason will extend to the 1918 crop.

The Hopoi reservoir was enlarged during the past year to provide more storage capacity in that locality.

The cane from 6.49 acres of the 1916 crop and 14.75 acres of the 1917 crop was totally destroyed. Some of this land we have been able to clear and plow again, but about 6.5 acres have actually been lost. In addition to this, sections adjoining the washed out area were damaged by the flood.

## MINER FINDS \$40,000

BURIED 25 YEARS AGO

BY CALIFORNIA THUGS

MARYSVILLE, Cal.—Forty thousand dollars in gold and currency buried by robbers 25 years ago, was found by Jerry Meyers, a miner, in an oak chest near the Marysville button and deposited in a bank here. For years Meyers has been searching in the volcanic deposits at the base of the great buttes for treasure. He never had told the secret of the treasure.

When Your Eyes Need Care  
Try Murine Eye Remedy



# ON WITH THE CARNIVAL!



## The Place to be

—when you want delicious viands served quickly and cleanly under the most tempting circumstances.

Every dish we serve is carefully prepared by fine Chinese chefs, and you will find here all the realisms and atmosphere of a real Oriental cafe.

SPECIAL DINNERS MAY BE ARRANGED

**Honolulu Chop Sui House**

93 King Street

Carnival, with all its joy and good times, is almost here. You will want a thousand and one things in the way of pleasure and dress necessities. On this page you will find reliable merchants who can supply your wants quickly and satisfactorily. Visit them!

## Dainty Articles for the Toilet

Appearance is not everything, but it is a great deal.

The most ordinary features have a latent charm that easily may be brought out if the right course is pursued.

Our Perfumes, Face Powders and Toilet necessities are an asset to any woman's dressing table.

**Hollister Drug Co., Ltd.**

AGENTS FOR EASTMAN KODAKS

Fort St., near Hotel

Phone 1848



Have You seen our stock of

## Oriental Goods

It comprises everything of beauty and usefulness manufactured in the Orient, from fine, first quality Pongee Silks to the daintiest and most artistic of curios and antiques. We specialize in Kimonos, Beads, Fans, Carved Ivories, Lanterns, etc., etc.

VISIT US TODAY—OUR WHOLE SECOND FLOOR IS A WONDERLAND OF ORIENTAL BEAUTY.

**YEE CHAN & CO.**

Phone 1064

Cor. King and Bethel Sts.

## Waiahole Tavern

"THE HOSTELRY OF PERSONAL SERVICE"

This charmingly situated resort is only an hour's auto ride from Honolulu, and is reached by one of the most picturesque roads in the world—the road over Nuuanu Pali.

The Tavern itself commands an unusual ocean and mountain panorama, and the cool breeze of the trade wind is exceptionally bracing. Pleasant walks, a swimming pool, clean, airy rooms, and a cuisine that is hard to beat—all are to be found at Waiahole.

**Phone 554**  
for reservations

This is the home of real

## Hawaiian Curios

Nowhere in Honolulu will you find so many authentic relics and art specimens of old Hawaii as here. Leis, Koa bowls and carvings, native implements, ancient fishing tackle—and a thousand and one things that have value not only for their associations but because they are really unique and beyond duplication. We also carry a full line of Chinese Art Goods, Mandarin Coats, Beads, Etc., Etc.



## The Island Curio Co.

Phone 3747

Hotel St., opp. Young Hotel

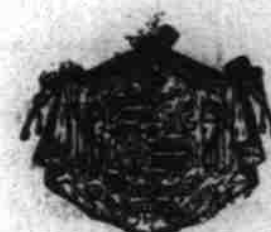

## What of Your Mainland Friend?

Are you sending him the present he will most appreciate?

You will be doing that very thing if you select your gift at Sayegusa's.

The person who lives on the mainland wants something different—something to remind him of other places, other peoples. It is just such an article as that you will find here.

Visit Our Display Rooms  
You'll find Oriental goods of every kind.

**SAYEGUSA**

Phone 1522

Nuuanu, near Hotel



## Japanese Art Goods



The markets of Nippon have been ransacked in an effort to give you authentic specimens of Japan's finest art and workmanship. Each piece of silk, each piece of carved ivory, etc., etc., has been carefully selected as embodying exceptional qualities as to material, manufacture and beauty.

See our full lines of

Kimonos  
Beads  
Toys

Mandarin Coats  
Silks  
Lamps

Carved Ivories  
Umbrellas  
Curios

**T. MURAKAMI & CO.**

Phone 1375

30-34 Hotel St.

## Visitors to Honolulu

from other islands or the mainland are assured a

Hearty Welcome at

**MIYAKE'S**

They will find our stocks of Oriental goods—especially our lines of Japanese Silks and novelties—well worth a visit. Our prices, even for our rarest specimens of Asiatic art, are unusually moderate.

Visit us now—give us a chance to show you our new store.

Next to Jeffs'

Fort and Beretania





## MUTT and JEFF--In case of fire ring the towel.

Trade Mark Reg. U. S. Pat. Off.



By Bud Fisher

Copyright, 1917, by H. C. Fisher.

## HONOLULU STAR-BULLETIN

## DAILY AND SEMI-WEEKLY

Terms of Subscription:  
Daily Star-Bulletin 75 cents per month,  
\$8 per year, 5 cents per copy.  
Semi-Weekly Star-Bulletin, \$2 per  
year.

Advertising Rates:  
Classified and Business Announcements 1 cent per word per each insertion, up to one week.

Estimate six words per line.  
Per line, one week.....30 cents  
Per line, two weeks.....40 cents  
Per line, one month.....70 cents  
Per line, six months.....60 cents ea. mo.  
Other rates upon application.

No advertisements of liquors or certain proprietary medicines will be accepted.

In replying to advertisements address your replies exactly as stated in the advertisement.

If you are a telephone subscriber, please your advertisement; we will charge it.

OUR PHONE IS 4911

## WANTED

Roofs to Repair—We guarantee to stop all leaks. See Lou Rogers or Fred Haviland. We lead; others follow. Eureka Paint Co., 816 So. King St. Phone 2098.

Office-boy, one who can use typewriter preferred. Good chance for advancement. Apply in person, editor's office, Star-Bulletin. 6709—tf

Peerless Preserving Paint Co., also Pitch and Gravel Roof Specialists, still at the old stand, 65 Queen st., phone 4981.

Japanese boy to do housework. Apply Olympia Rooming House, 631 South King street. 6710—6t

## SITUATION WANTED.

American chauffeur with six years' experience would like permanent position with private family; good, reliable man; salary \$25 per week. Address Box 552, Star-Bulletin office. 6710—tf

Reliable Portuguese young man wishes permanent position as chauffeur with private family or truck driver. Ten years' experience. Will do own repairing. Address Box 556, Star-Bulletin. 6713—6t

American lady wishes position in dentist's office; as music saleslady; teacher or clerk; reliable, accurate and good penman. Box 551, Star-Bulletin office. 6706—1m

Expert bookkeeper can devote four hours daily on small set of books. Terms reasonable. Address P. O. Box 50. 6700—1m

## HELP WANTED.

Wanted a girl for light housework. (no Orientals). Apply 816, S. King, afternoons. 6713—3t

Two Japanese men or women servants. Lieut. Cain, 9th Artillery, Schofield. 6714—2t

## EMPLOYMENT OFFICES

Y. Nakanishi, 34 Beretania st., near Nuuanu. Phone 4511, 6:30 a. m. to 6 p. m. Residence phone, 7096. 6246—tf

Aloha Employment Office. Tel. 4889; Alapai st., opp. Rapid Transit office. All kinds of help furnished. 6101—tf

Japanese help of all kinds, male and female. G. Hiroaka, 1210 Emma st., phone 1420. 6054—tf

## MISCELLANEOUS

Dealers to increase their business by selling soda from the Hon. Soda Wks. Wks. phone 3022. 6445—1v

## FOR SALE OR EXCHANGE

Second-hand cameras and lenses bought, sold or exchanged. Kodagraph Shop, Hotel and Union sts. 6307—tf

**Adelina Patti**  
CIGARS

FITZPATRICK BROS.

## FOR SALE

## REAL ESTATE

**HOMESTEADS OR FARM LANDS.**  
Oregon & California Railroad Co. Grant lands. Title to same re-vested in United States by act of Congress dated June 9, 1916. Two million three hundred thousand acres to be opened for homesteads and sale. Timber and agricultural lands. Containing some of the best lands left in United States. Now is the opportunity. Large sectional map showing lands and description of soil, climate, rainfall, elevations, etc. Postpaid, one dollar. Grant Lands Locating Co., Box 610, Portland, Oregon. 6714—3m

House and lot on Pele street, near Lualaba—size of lot 50x75. House has 3 bedrooms, living and dining room; kitchen; bath room; equipped with electric lights and gas connection. Apply A. D. Castro, St. Antonio Society, Union street. 6712—4t

Small cottage, corner lot 80x120, cheap for cash; with or without lease. 2525 Rose street. Phone 3258. Owner leaving on transport. 6710—6t

On easy terms, \$4500. Nice big house and lot; 849, Sixth avenue, Kaimuki. Inquire H. Knaack, phone 3582. 6711—tf

**LIVESTOCK AND POULTRY.**  
Pedigreed White Bull Terrier, 1 1/2 years old. Inquire between 8 and 5 p. m. B. S. Nott, phone 1203. 6700—tf

## AUTOMOBILES.

Dodge Touring Car in excellent condition, run about 5000 miles. Phone 4966, Lieut. Spencer, Fort Shafter. 6691—tf

Dodge Touring Car, excellent condition; run 4500 miles; owner leaving city; will sell at sacrifice. Phone 1934. A. K. Mayer. 6715—2t

1912 Packard Roadster, in good condition, \$700. Address P. E. Star-Bulletin office. 6608—tf

Thomas Roadster. Frank Coombs, Bishop, near Queen. 6711—6t

## AUTO ACCESSORIES

Ford Touring Car, 1914 model, with extras, costing \$108—consisting of Bosch magneto, starter, gas savers and electric headlights. Price and other information address P. O. Box 226, City. 6714—tf

All makes of auto and bicycle tires and tubes; auto accessories; also vulcanizing, retreading, rebanding, etc. Tachibana Vulcanizing Co., Ltd., 180 Merchant, Ewa Alakea st., phone 3197. 6582—6m

## MOTORCYCLE FOR SALE

Indian twin, newly overhauled and enameled; run only 5500 miles; new tires; speedometer, horn, etc.; guaranteed perfect condition and little worn; bargain. See Morgan, composing room, Star-Bulletin. 6714—2t

## MISCELLANEOUS

Planola, used only six months; owner has taken best of care, cost new, \$520. Have over \$50 worth of well-selected rolls. Will sell at a bargain; cash only on delivery. For full details communicate with owner. Apply at No. 5, Little Village, Beretania street. 6701—tf

\$550 Planola Piano, 88 note, mahogany case, used 1 year, price \$375, perfect condition. Box 539, Star-Bulletin. 6698—tf

Small cottage; must be moved. Call phone 3036 before 9 a. m. or after 6 p. m. 6713—6t

Firewood delivered at \$14.00 per cord, will buy old kiawe trees. Phone 3178. 6693—1m

Fine potted plants, ferns and palms. E. Masaki, Paawa Junction. 6653—1m

One mission dining room set. Phone 2247, or 2337 L. Manoa road. 6668—tf

Home at a bargain. Phone 7509. 6713—1m

Rubber stock. Tel. 1842. 6713—tf

Orchids at Jeff's. Phone 3827. 6426—6m

STAR-BULLETIN GIVES YOU TODAY'S NEWS TODAY

## FOR RENT

## FURNISHED HOUSES

Desirable houses in various parts of the city, furnished and unfurnished, at \$15, \$18, \$20, \$25, \$30, \$35, \$40 and up to \$125 a month. See list in our office. Trent Trust Co., Ltd., Fort street, between King and Merchant. 6714—tf

New two-bedroom house, all new furniture; \$25.00 per month. Inquire 1733 Young street. 6714—tf

Furnished cottage in Cottage Grove. Phone 1087. 6708—tf

## FURNISHED ROOMS.

Nicely furnished, mosquito-proof rooms, by week or month, between two car lines. Apply 1038 Alapai. 6607—5m

Two furnished rooms with private family, 816 Young. Breakfast if desired. 6713—3t

Light housekeeping rooms; high elevation; close in. Phone 1998. 6488—tf

Light housekeeping and single rooms. Gansel Place, 112 Vineyard, cr. Fort. 6434—tf

## FOR RENT.

Sample room, 36x50; above City Hardware. Inquire City Hardware Co. 6627—tf

## HOTELS

**"THE PIERPOINT."**  
Furnished bungalows and rooms; excellent meals; splendid bathing and boating; 1600-foot promenade pier; beautiful marine and mountain view; terms reasonable. Mrs. John Cassidy. Tel. 2879. 6202—tf

## BUSINESS CHANCES

"What Present Price of Silver Means to Rochester-Octopus Mines." \$25,000 produced by leasers. Lease expired leaving company thousands in ore. Write Samuel O'Connell, Pres., Lovelock, Nevada. 6703—12t

## AUCTION BULLETIN

We have in the rooms some new parts for Automobiles of 1912 make, very fine for repairers, chiefly carburetors and connections.

Where are you storing the furniture you discarded when you put in that William & Mary suite in walnut? In the basement to rot with damp? Ring up "one six one two" and we will find you a customer glad to put it to further use and give a fair price.

Dressers, Chiffoniers, Chairs, Refrigerators, Irons, Bedsteads and Crockery are in steady demand at good prices. Send them along to Honolulu Auction Rooms. J. S. Bailey.

## BY AUTHORITY

## NOTICE.

## PAYMENT OF WATER RATES.

In accordance with Ordinance No. 65 as amended by Ordinance No. 91 and 102 of the City and County of Honolulu, all persons holding water privileges under meter rates are hereby notified that the water rates for the period ending February 28th, 1917, are due and payable on the FIRST day of March, 1917.

Upon failure to pay such water rates within thirty days thereafter an additional charge of 10 per cent will be added.

All privileges upon which rates remain unpaid after April 1st, 1917, will be shut off forthwith.

Rates are payable at the office of the Honolulu Water Works, Kapiolani Building, Honolulu, Hawaii.

H. E. MURRAY,  
General Manager, Honolulu Water and Sewer Department.

6710—Feb. 15, 17, 19, 21, 23, 26, 27, Mar. 1.

Industries of the United States are advertised in Bolivia, South America, by means of motion pictures.

**HEINIE'S TAVERN**  
European Plan Hotel  
"On the Beach at Waikiki"  
Phone 4986

## BUSINESS GUIDE

## BOATMAKER

Boatmaker, E. Harada. Phone 5162. 6446—3m

## CAFES AND RESTAURANTS

The Manhattan Cafe—Meals at all hours; known for quality and service; you should eat there. 6314—tf

Boston Cafe—Coolest place in town. After the show stop in. Open day and night. Bijou Theater. Hotel st. 6539—tf

Columbia Lunch Rooms; quick service and cleanliness our motto; open day and night. Hotel st., opp. Bethel. 5518—tf

New Orleans Cafe—Substantial meals; moderate. Alakea st., cor. Merchant. 5589—tf

## CLEANING AND DYEING

Royal Clothes Cleaning Shop, tel. 3149. 6213—tf

A. B. C. Renovatory; clothes cleaned, dyed and repaired. Phone 4148. 6104—tf

Steam cleaning, Alakea st., nr. Gas Co. 6234—tf

## CUT FLOWERS AND PLANTS

Coconut plants for sale, Samoan variety. Apply A. D. Hing, Kilauea, Kaula. 6277—tf

T. Kunkiyi, 1111 Fort; phone 1685. 6298—tf

Harada, fresh cut flowers; tel. 3029. 6121—tf

Kimura, flowers, Fort st. Phone 5147. 6084—tf

Toyoshita, King st., opp. Vida Villa. 6411—3m

## CLOTHING

Pay for your clothing as convenient—open a charge account with The Model Clothiers, Fort st. 4064—tf

## PAINT AND PAPERHANGING

S. Shiraki, 1202 Nuuanu; Tel. 4137. Painting and paperhanging. All work guaranteed. Bids submitted free. 6328—tf

## CONTRACTORS AND BUILDERS

K. Nomura, builder and contractor; excavating, grading, paving, teaming, concrete, crushed rock, sand, 125 N. Beretania, phone 2690-7188. 6568—1y

CITY CONSTRUCTION CO., general contractors, 1308 Fort st., nr. Kukui. Phone 4490. 6452—6m

M. Fujita, contractor and builder, painter, paper hanger. Phone 5092. 6300—1y

H. Monzen, builder and contractor. 602 S. Beretania st. Phone 2227. 6602—6m

## CONTRACTORS—GENERAL

HAWAII Building Co., building, painting, masonry, etc. 1322 Fort st., near Kukui. Phone 1195. 6616—1m

U. Yamamoto, 83 S. Kukui st., phone 4430; general contractor; building. 6354—tf

K. Segawa, contractor; 604 Beretania. 6076—tf

## ENGRAVING

Calling and business cards, monograms, wedding invitations and announcements, stationery, etc.; correct styles. Star-Bulletin Printing Department, 125 Merchant st. 6216—tf

## FURNITURE

Fujikawa, cor. King & South sts., tel. 1623; rugs, mirrors, etc., reasonable. 6316—tf

New and 2nd-hand furniture bought and sold. Phone 3998, 1281 Fort st. 6453—6m

Salki, Bamboo furniture; 563 Beretania st. 6078—tf

## FRUITS AND PRODUCE

Noson Shokai, watermelons, Aala lane. 6099—tf

The chief American article sold in China is kerosene. The value of this single product exceeds all other American imports combined.

## BUSINESS GUIDE

## HAT CLEANER

Watanabe, hats cleaned, Hotel & River. 6446—3m

## JEWELERS

T. MOTOSHIGE, 247 N. King st., opp. Aala Park. Watches and jewelry; repairing. 6645—tf

## JUNK

Junk bought and sold. Phone 4366. 6407—6m

## KOA FURNITURE.

I. Takano, 544 South King street, cor. carpenter shop. Koa bowls made to order. 6686—3m

## MOTORCYCLES, ETC.

Komeya, Bicycles, Funchow & King. 6776—tf

## MASSAGE

K. Hashimoto massage and electro-neering. Nuuanu st., opp. Williams' undertaking office, phone 1785. 6400—3m

## MONEY LOANED

Money loaned on diamonds, watches and jewelry at legal rates. Federal Loan Office, 95 N. King st. 6365—tf

## MERCHANT TAILOR

H. Y. Sang, tailor, 1131 Union. 6454—5m

## PRINTING

We do not boast of low prices which usually coincide with poor quality; but we "know how" to put life, hustle and go into printed matter, and that is what talks loudest and longest. Honolulu Star-Bulletin Printing Department, 125 Merchant street.

## PUBLIC STENOGRAPHER.

G. FLOYD PERKINS, 603 Stangenwald building. Telephone 2907. 6678—tf

## SOFT DRINKS

Our sodas will make your business grow. Hon. Soda Water Wks., telephone 3022. 6442—1yr

## SHIRTMAKERS

YAMATOYA — Shirts and pajamas made to order, 1305 Fort st., opp. Kukui st., phone 2331. 6442—6m

H. Akagi, 1218 Nuuanu st.; shirtmaker. 6307—tf

G. Yamatoya, shirts, 1146 Nuuanu st. 6451—3a

## SODA WATER

The best comes from the Hon. Soda Water Wks. That's the kind you want. Telephone 3022. 6442—1yr

## TEA HOUSES

Ikesu, best Japanese dinners. T. W. Oda, prop. Telephone 3212. 6183—tf

## WOOD AND COAL

Tanaka Co., Pauahi, nr. River st., tel. 2657; firewood and charcoal, wholesale and retail. 6297—tf

**HOGS BEING RAISED BY THE THOUSAND IN GREATER BERLIN**

BERLIN, Germany.—To relieve the meat shortage, many thousands of hogs have been raised within the limits of the German capital since last summer. Almost every householder of the rural sections of Greater Berlin has at least one pig.

According to an official report published by the municipal authorities, over 16,000 "home slaughtering" permits were issued between November 1 and December 15 last to residents of the districts of Niederbarnim and Teltow. In about 700 cases the permits were refused, because the hogs to be killed did not have the prescribed minimum weight and needed more fattening.

The average weight of the slaughtered hogs was 180 pounds, but many of them were considerably heavier, and some weighed 300 pounds. During the next two months about 60,000 more pigs will become old and heavy enough to be killed and the owners of the animals will have meat and fat enough for many months.

## BUSINESS PERSONALS

## HYDRAULIC ENGINEER

Jas. T. Taylor, 511 Stangenwald bldg., consulting civil & hydraulic engineer. 6375—tf

## DENTISTS

DR. C. P. DOWSON—Office hours: 9 to 12 a. m., 1 to 5 p. m.; evenings, 7 to 9 p. m.; Sundays, 9 to 12 a. m. No. 5 McCormiston Bldg. 6568—tf

## CHIROPODIST

DR. DANIEL W. RYAN, graduate Surgeon Chiropodist. The only sanitary, modern, up-to-date office in the island. All foot trouble scientifically treated, at McInerney's Shoe Store. 6708—1m

## SPANISH TEACHER.

Spanish lessons by experienced teacher. Privately or in classes. Phone 1113. 6708—1m

## OSTEOPATHIC.

Dr. P. H. Pennock, osteopathic physician, Romagay Hotel, phone 3675. 6701—1m

## PALMISTRY

MME. CLEO, Scientific Palmist, will be at Aala Park during Carnival week. Don't fail to see her as she gives advice. AALA PARK ARCADE. 6659—tf

## BRITONS STUDY FOOD SUPPLY

[By Associated Press]  
LONDON, Eng.—Agricultural statistics for 1916 relating to England and Wales have just been issued by the board of agriculture. They show that, apart from the growing difficulty of obtaining supplies from overseas, special attention is devoted to increasing the home production of certain food staples, more particularly wheat, potatoes and pigs.

The area under wheat in 1916 amounted to 1,912,208 acres, being 257,962 acres, or about 12 per cent, less than in the previous year. The area under potatoes last year was 427,946 acres, 35,451 acres below that of 1915. The total number of pigs raised was 2,167,941, a decline of 252,086, or nearly 10 1/2 per cent, as compared with the preceding year.

On the other hand the total number of cattle returned last year was 6,215,781, the largest number recorded since returns were collected and showing an increase of 151,627 over the total of 1915. English people are the greatest consumers of mutton in the world and it is satisfactory to note that the total number last year was 17,951,123, an increase of 428,546, as compared with the preceding year. The total number of horses on agricultural holdings was 1,369,566, an increase of 5 1/2 per cent.

The total area of land in England and Wales is 37,137,564 acres. Of this 11,051,101 were returned as arable land, 16,022,983 acres as permanent grass and 3,816,083 acres as mountain and heath land, used for grazing last year. These figures indicate an increase of 85,394 acres of arable land and a decrease of 64,410 in permanent grass, while rough grazing increased by 51,377 acres. The total area returned as bare fallow in 1916 was 421,886 acres, or 112,247 acres in excess of 1915.

It is to the large area of land now devoted to permanent grass that England must look for the means of any considerable increase in her food products. Meanwhile everybody is urged to raise potatoes, pigs or poultry in his back yard.

**BLANKET FACTORY AT BOSTON BURNS WITH \$350,000 LOSS**

BOSTON, Mass.—Fire destroyed the five-story brick building occupied by Thomas Kelley & Company, blanket manufacturers, in the center of the wholesale dry goods district, causing a loss estimated at \$350,000. Most of



## Masonic Temple

(Visitors who have not been examined must be in the Temple by 7:15.)

## Weekly Calendar

**MONDAY**—  
Leah Chapter No. 2, O. E. S.  
Stated, 7:30 p. m.

**TUESDAY**—

**WEDNESDAY**—  
Hawaiian Lodge No. 21. Special, second degree, 5 p. m.

**THURSDAY**—

**FRIDAY**—

**SATURDAY**—

**SCHOFIELD LODGE—**

**WEDNESDAY—**

**SATURDAY—**

## Odd Fellows Hall



## WEEKLY CALENDAR

**MONDAY**—  
Harmony Lodge No. 3, 7:30 p. m. Initiation of candidates.

**TUESDAY**—  
Excelsior Lodge No. 1, 7:30 p. m. Regular order of business.

**WEDNESDAY**—

**THURSDAY**—  
Pacific Rebekah Lodge No. 1, 7:30 p. m. Regular business session.

**FRIDAY**—

**SATURDAY**—

## HONOLULU LODGE NO. 1, MODERN ORDER OF PHOENIX.

Will meet at their home, corner of Beretania and Port streets, every Thursday evening at 7:30 o'clock.  
J. W. ASCH, Leader.  
FRANK MURRAY, Secretary.

## HONOLULU LODGE 516, B. P. O. E.

meet in their hall on King St., near Fort, every Friday evening. Visiting brothers are cordially invited to attend.  
FRED B. BUCKLEY, E. R.  
H. DUNSHIE, Sec.

## HONOLULU BRANCH OF THE GERMAN AMERICAN ALLIANCE OF THE U. S. A.

Meetings in K. of P. Hall last Saturday of every month:  
January 27, February 24, March 31, April 28, May 26, June 30.  
PAUL R. IBENBERG, Pres.  
C. BOLTE, Secy.

## HERMANN SOEHNE

Honolulu Lodge, No. 1.  
Versammlungen in K. of P. Hall jeden ersten und dritten Montag:  
Januar 1 und 15, Februar 5 und 19, März 5 und 19, April 2 und 16, Mai 7 und 21, Juni 4 und 18.  
EMIL KLEMMER, Pres.  
C. BOLTE, Sekr.

## MYSTIC LODGE NO. 2, K. OF P.

Meets in Pythian Hall, corner Fort and Beretania streets, every Friday evening at 7:30 o'clock. Visiting brothers cordially invited.  
C. F. BRANCO, C. C.  
A. B. ANGUS, P. C. K. R. and S.

## Graduate OPTOMETRIST and OPTICIAN

A. Y. YEE, O. D.  
Above Chinese-American Bank  
Cor. King and Nuuanu. Phone 1881

## LORD YOUNG

Engineering Co., Ltd.  
Engineers and Contractors  
Panthron Block, Honolulu, T. H.  
Telephone 2610 and 5487

## SEE COYNE

FOR FURNITURE  
Young Building

## OPEN A CHARGE ACCOUNT AT

The Model Clothiers  
FORT ST.

## CORPORATION NOTICES

## ANNUAL MEETING.

## KAHULUI RAILROAD COMPANY.

Notice is hereby given that the annual meeting of the Stockholders of Kahului Railroad Company will be held at the principal branch office of the Company, Stangenwald Building, Honolulu, T. H., on Tuesday, the 27th day of February, 1917, at 2:30 o'clock p. m.  
C. R. HEMENWAY,  
Secretary.  
Honolulu, T. H., February 15, 1917.  
6710-10t

## ANNUAL MEETING.

## KAUAI FRUIT &amp; LAND COMPANY, LIMITED.

Notice is hereby given that the annual meeting of the Stockholders of Kauai Fruit & Land Company, Limited, will be held at the office of the Company, Stangenwald Building, Honolulu, T. H., on Friday, the 2nd day of March, 1917, at 3:30 o'clock p. m.  
C. R. HEMENWAY,  
Secretary.  
Honolulu, T. H., February 15, 1917.  
6710-12t

## ANNUAL MEETING.

## KAUAI RAILWAY COMPANY.

Notice is hereby given that the annual meeting of the Stockholders of Kauai Railway Company will be held at the office of the Company, Stangenwald Building, Honolulu, T. H., on Friday, the 2nd day of March, 1917, at 2 o'clock p. m.  
JOHN GUILD,  
Secretary.  
Honolulu, T. H., February 15, 1917.  
6710-13t

## ANNUAL MEETING.

## KAUAI ELECTRIC COMPANY, LIMITED.

Notice is hereby given that the annual meeting of the Stockholders of Kauai Electric Company, Limited, will be held at the office of the Company, Stangenwald Building, Honolulu, T. H., on Friday, the 2nd day of March, 1917, at 3 o'clock p. m.  
JOHN GUILD,  
Secretary.  
Honolulu, T. H., February 15, 1917.  
6710-13t

## ANNUAL MEETING.

## HONOLULU RAPID TRANSIT AND LAND COMPANY.

Notice is hereby given that the annual meeting of the shareholders of the Honolulu Rapid Transit and Land Company will be held at the office of the S. N. Castle Estate, Limited, 609 Stangenwald Building, in the City and County of Honolulu, Territory of Hawaii, on Monday, the 26th day of February, 1917, at 9 o'clock a. m., to which time and place the special meeting of said shareholders held January 26, 1917, has also been adjourned; at which meeting, in addition to the usual business, will be submitted for approval of the shareholders the form of mortgage or trust deed prepared in pursuance of the resolutions adopted at said special meeting.  
ALFRED L. CASTLE,  
Secretary, Honolulu Rapid Transit and Land Company.  
6711-7t

## ANNUAL MEETING.

## HAWAIIAN SUGAR COMPANY.

Notice is hereby given that the annual meeting of the Stockholders of Hawaiian Sugar Company will be held at the office of the Company, Stangenwald Building, Honolulu, T. H., on Wednesday, the 28th day of February, 1917, at 10:30 o'clock a. m.  
The transfer books of the Company will be closed from February 21st to February 28th, 1917, both dates inclusive.  
JOHN GUILD,  
Secretary.  
Honolulu, T. H., February 15, 1917.  
6710-11t

## ANNUAL MEETING.

## ALEXANDER &amp; BALDWIN, LIMITED

Notice is hereby given that the annual meeting of the Stockholders of Alexander & Baldwin, Limited, has been regularly called and will be held at the office and principal place of business of the Company, Stangenwald Building, Honolulu, T. H., on Wednesday, the 28th day of February, 1917, at 9 o'clock a. m.  
JOHN GUILD,  
Secretary.  
Honolulu, T. H., February 15, 1917.  
6710-11t

## ANNUAL MEETING.

## WAIAE COMPANY.

Notice is hereby given that the Annual Meeting of the Stockholders of the Waianae Company will be held at the office of its agent, J. M. Dowsett, in Honolulu, on Friday, the 23rd day of February, 1917, at 10 o'clock a. m.  
J. M. DOWSETT,  
Secretary.  
February 9, 1917.  
6705-12t

## ANNUAL MEETING.

## HOME INSURANCE CO. OF HAWAII, LIMITED.

Notice is hereby given that the annual meeting of the shareholders of the Home Insurance Company of Hawaii, Limited will be held at the office of the Company, 816 Fort Street, near Queen Street, of the City and County of Honolulu, Territory of Hawaii, Tuesday, February 27th, 1917, at 4 o'clock p. m.  
NORMAN WATKINS,  
Secretary, Home Insurance Co. of Hawaii, Limited.  
Honolulu, Hawaii, Feb. 12th, 1917.  
6712-17, 19, 20, 21, 22, 24, 26.

## CORPORATION NOTICES

## ANNUAL MEETING.

## KAHUKU PLANTATION COMPANY.

Notice is hereby given that the annual meeting of the Stockholders of Kahuku Plantation Company will be held at the office of the Company, Stangenwald Building, Honolulu, T. H., on Tuesday, the 27th day of February, 1917, at 9 o'clock a. m.  
The transfer books of the Company will be closed from February 20th to February 27th, 1917, both dates inclusive.  
JOHN GUILD,  
Secretary.  
Honolulu, T. H., February 15, 1917.  
6710-10t

## ANNUAL MEETING.

## EAST MAUI IRRIGATION COMPANY, LIMITED.

Notice is hereby given that the annual meeting of the Stockholders of East Maui Irrigation Company, Limited, will be held at the office of the Company, Stangenwald Building, Honolulu, T. H., on Tuesday, the 27th day of February, 1917, at 2 o'clock p. m.  
JOHN GUILD,  
Secretary.  
Honolulu, T. H., February 15, 1917.  
6710-10t

## ANNUAL MEETING.

## McBRYDE SUGAR COMPANY, LIMITED.

Notice is hereby given that the annual meeting of the Stockholders of McBryde Sugar Company, Limited, will be held at the rooms of the Chamber of Commerce, Kaulaolani Building, King Street, Honolulu, T. H., on Friday, the 2nd day of March, 1917, at 10 o'clock a. m.  
The stock books of the Company will be closed for transfers from February 21st to March 2nd, 1917, both dates inclusive.  
JOHN GUILD,  
Secretary.  
Honolulu, T. H., February 15, 1917.  
6710-13t

## ANNUAL MEETING.

## THE HAWAIIAN ELECTRIC CO., LIMITED.

Notice is hereby given that the annual meeting of the shareholders of The Hawaiian Electric Co., Ltd., will be held at the office of the Company, 223-227 King Street, Honolulu, T. H., Tuesday, February 27th, at 9 o'clock a. m.  
C. H. COOKE,  
Secretary.  
Dated Honolulu, T. H., February 17, 1917.  
6713-6t

## ADJOURNED ANNUAL MEETING.

## WAIALUA AGRICULTURAL COMPANY, LIMITED.

Notice is hereby given that an adjourned annual meeting of the shareholders of the Waialua Agricultural Company, Limited, will be held at the office of Castle & Cooke, Limited, at the corner of Fort and Merchant Streets, in the City and County of Honolulu, Territory of Hawaii, on Saturday, March 3, 1917, at 10 o'clock a. m., for the purpose of considering an increase in the capital stock of the Company and proposed amendments to the By-Laws of the Company, and such other business as may be brought before said meeting.  
T. H. PETRIE,  
Secretary, Waialua Agricultural Company, Limited.  
Honolulu, Hawaii, February 16, 1917.  
6711-11t

## NOTICE TO SHIPPERS.

On account of Thursday, the 22nd inst., being a legal holiday, this Company will not receive any freight that day.

The steamer "Maul" will load Wednesday, the 21st inst., and sail Thursday at 5 p. m. regular.  
INTER-ISLAND STEAM NAVIGATION CO., LTD.  
Feb. 19, 1917.  
6713-17, 19, 20, 21.

## POSTOFFICE TIME TABLE FOR MONTH

Following is the postoffice timetable for February. It is subject to change if sudden arrangements are made for unexpected mail service:  
UNITED STATES MAIL STEAMERS  
Steamers to arrive from—  
February  
22-Nippon Maru.....San Francisco  
22-Persia Maru.....Hong Kong  
26-Sierra.....San Francisco  
27-Matsonia.....San Francisco  
27-Shinyo Maru.....San Francisco  
28-China.....Yokohama

## Steamers to depart for—

22-Nippon Maru.....Hong Kong  
22-Persia Maru.....San Francisco  
26-Sierra.....San Francisco  
27-Matsonia.....San Francisco  
27-Shinyo Maru.....Hong Kong  
28-China.....San Francisco

## TRANSPORT SERVICE

Thomas, due March 6 from Manila and Nagasaki.  
Sheridan at San Francisco.  
Dir. at Seattle.  
Logan, steamed Feb. 15 for Guam and Manila.

## TO HAVE GUARDIAN FOR WHAT IS LEFT OF GIANT FORTUNE

CHICAGO, Ill.—Edward W. Morrison, called the "million-less millionaire," was adjudged incapable of managing his own estate. Unless he can furnish bond for \$100,000 to appeal his case to the supreme court, a conservator will be appointed for him.

## GOVERNOR'S OPENING MESSAGE TO 1917 LEGISLATURE TELLS NEEDS

(Continued from page five)

*Included in preceding estimates.....	42,110.00
Deficiency Charges.....	332.04
Department of Public Instruction.....	12.00
Department of Public Works.....	20.00
Board of Health.....	184.90
Board of Harbor Commissioners.....	115.14
Legislative Expenses.....	42,000.00
Entertainment Fund.....	unknown
Grand Total.....	\$10,107,423.65
Deductions.....	\$4,839,933.72
Loan Fund Estimate.....	\$2,242,070.00
Public Works.....	\$ 400,000
Habor Commission.....	1,539,450
Board of Health—	
Settlement Water	
Works.....	33,000
Lands for School Extension.....	53,620
School for Dumb, Deaf, Blind.....	30,000
Roads for Hawaii.....	186,000
School Estimates Recoverable from Counties.....	2,597,863.72
	\$5,267,489.93
Estimated Receipts as per Report of Territorial Treasurer.....	\$2,539,923.12
Estimated Cash Balance July 1, 1917.....	750,000.00
	\$3,289,923.12 \$3,289,923.12
Income to be secured to meet Estimates.....	\$1,977,566.81

## DISCOVERY OF MEXICO WILL BE COMMEMORATED

(By Associated Press)  
MEXICO CITY, Mex. — The four hundredth anniversary of the discovery of Mexico by Francisco Hernandez de Cordoba will be celebrated elaborately here March 1, under the auspices of the Mexican Geographical Society aided by the local Spanish colony. That Hernandez Cortes was the first to touch Mexican soil when he landed April 21, 1519, has been accepted by many, but investigations of the society have shown it is claimed that de Cordoba, bearing a commission from the Governor of Cuba, landed on the peninsula of Yucatan in 1517 and took possession of that territory in the name of the King of Spain. The expedition apparently was not a success and returned to its base. The exact date of de Cordoba's debarkation is not known certainly but according to the chronicles of the historian, Bernal Diaz del Castillo, it probably was March 1, 1517.

Uruguay has prohibited the manufacture or importation of alcoholic beverages of strength exceeding 45 degrees.

## PARIS AGAIN IS FACING GREAT DEFICIT FOR YEAR

(By Associated Press)  
PARIS, France.—Municipal finances of Paris for 1917 will again show a deficit, according to the forecast of the budget committee. The deficit is estimated at 111,641,470 francs and is due to increased charges and decreased receipts both resulting from the war. The deficit for 1916, not yet definitely known, was estimated by M. Delanney, Prefect of the Seine, at 143,000,000 francs. M. Dausset, head of the budget committee, puts it at nearer 300,000,000. The war cost Paris 134,459,948 francs in 1914 and 156,835,297 francs in 1915, about equally divided between reduced receipts from city taxes on food and other products and increased expenditures for war relief.

Indemnities to city employees on account of the high cost of living add \$370,000 francs to the budget of 1917. All the deficits since the beginning of the war have been provided for by the sale of one-year municipal bonds, the first issue at 5½ per cent and the second at 6 per cent.

## WEEKLY PRODUCE REPORT

By A. T. LONGLEY, Marketing Superintendent.  
WEEK ENDING FEB. 16, 1917  
ISSUED BY THE TERRITORIAL MARKETING DIVISION

Wholesale Only		POULTRY	
BUTTER AND EGGS		Young Roosters, lb.....	
Island butter, lb cartons.....	40	Hens, lb.....	23 to 30
Eggs, select dozen.....	46	Turkeys, lb.....	40 to 45
Eggs, No. 1, dozen.....	40 to 45	Ducks, Muscovy, lb.....	27 to 33
Eggs, duck, dozen.....	35	Ducks, Pekin, lb.....	27 to 33
		Ducks, Hawaiian, dozen.....	5.50 to 6.00
VEGETABLES AND PRODUCE		FRUIT	
Beans, green, lb.....	.08 to .09	Green peas, lb.....	.07 to .08
Beans, string, wax, lb.....	.09	Rice, Hawaiian, cwt.....	5.00
Beans, Lima, in pod.....	.04	Peanuts, lb, small.....	.05
Beans, dry.....		Peanuts, lb, large.....	.03
Mau Red, cwt.....	6.00	Green peppers, bell, lb.....	.07 to .09
Calico, cwt.....	6.00	Green peppers, chili, lb.....	.03
Small white, cwt.....	9.00	Potatoes, Isl. Irish, new.....	3.50 to 3.75
Peas, dry, island, cwt.....	6.00	Potatoes, sweet, cwt.....	1.00
Beets, doz. bunches.....	30	Potatoes, sweet, red, cwt.....	1.00 to 1.25
Carrot, doz. bunches.....	40	Taro, cwt.....	50 to 75
Cabbage, cwt.....	1.75 to 2.00	Taro, bunch.....	15
Corn, sweet, 100 ears.....	2.00 to 3.00	Tomatoes, lb.....	.08 to .10
Corn, Haw., small yel.....	50.00 to 55.00	Cucumbers, doz.....	1.00 to 1.50
Corn, Haw., large yel.....	45.00 to 50.00	Pumpkins, lb.....	.02 to .02½
Rice, Japanese, seed, cwt.....	4.75		
LIVESTOCK		FEED	
Bananas, Chinese, bunch.....	30 to 50	Limes, 100.....	.75 to 1.00
Bananas, cooking, bunch.....	1.00 to 1.25	Pineapples, cwt.....	1.25
Figs, 100.....	1.00	Papayas, lb.....	.02 to .04
Grapes, Isabella, lb.....	.09 to .10	Strawberries, lb.....	.20 to .25
Beef, cattle and sheep are not bought at live weights. They are taken by the meat companies dressed and paid for by dressed weight.			
Hogs, 100 to 150 lbs., lb.....	11	Hogs, 150 lbs and over, lb.....	.09 to .10
DRESSED MEATS		HIDES, Wet-salted.	
Beef, lb.....	11 to 13	Mutton, lb.....	15 to 16
Veal, lb.....	12 to 13	Pork, lb.....	15 to 16
Steers, No. 1, lb.....	19½	Kips, lb.....	19½
Steers, No. 2, lb.....	18	Goat skins, white, each.....	10 to 30
Steers, hair slip.....	15		
The following are quotations on feed, f. o. b. Honolulu.			
Corn, small yellow, ton.....	58.00	Oats, ton.....	62.00 to 64.00
Corn, large yellow, ton.....	54.00 to 56.00	Wheat, ton.....	63.00 to 64.00
Corn, cracked, ton.....	56.00 to 58.00	Middlings, ton.....	47.00 to 50.00
Brass, ton.....	37.00	Hay, wheat, ton.....	25.00 to 35.00
Scratch Feed, ton.....	60.00 to 65.00	Hay, alfalfa, ton.....	32.00 to 35.00
Barley, ton.....	51.50 to 53.00		

## Oceanic Steamship Co.

5½ DAYS TO SAN FRANCISCO

For San Francisco	For Sydney
Ventura.....Feb. 20	Sierra.....Feb. 28
Sonoma.....Mar. 13	Ventura.....Mar. 19
Sierra.....Apr. 3	Sonoma.....Apr. 9

C. BREWER & CO., LTD., General Agents

## Matson Navigation Company

Direct Service Between San Francisco and Honolulu

From San Francisco	For San Francisco
S. S. Manoa.....Feb. 20	S. S. Wilhelmina.....Feb. 21
S. S. Matsonia.....Feb. 27	S. S. Manoa.....Feb. 27
S. S. Lurline.....Mar. 6	S. S. Matsonia.....Mar. 7
S. S. Wilhelmina.....Mar. 13	S. S. Lurline.....Mar. 13

CASTLE & COOKE, Ltd., Agents, Honolulu

## TOYO KISEN KAISHA

Steamers of the above company will call at and leave Honolulu on or about the dates mentioned below:

For the Orient	For San Francisco
S. S. Nippon Maru.....Feb. 22	S. S. Persia Maru.....Feb. 23
S. S. Shinyo Maru.....Feb. 27	S. S. Korea Maru.....Mar. 3
S. S. Persia Maru.....Mar. 12	S. S. Siberia Maru.....Mar. 18
S. S. Korea Maru.....Mar. 26	S. S. Tenyo Maru.....Mar. 27

CASTLE & COOKE, Ltd., Agents, Honolulu

## CANADIAN-AUSTRALASIAN ROYAL MAIL LINE

Regular Sailings to BRITISH COLUMBIA, FIJI, NEW ZEALAND and AUSTRALIA.

For Further particulars apply to

THEO. H. DAVIES & CO., LTD., General Agents.

## "Floating Palace" of the Pacific

## "S.S. Great Northern"

Leave Hon.	Days to	Arrive S. F.
10 a. m.	8 DAYS TO	5 p. m.
Feb. 25	CHICAGO	Mar. 1
Mar. 10		Mar. 30
Apr. 10	9 DAYS TO	Apr. 9
May 11	NEW YORK	May 15

Only Four Nights at Sea  
FRED L. WALDRON, Ltd., Agents  
Fort and Queen Sts., Honolulu

## MOVEMENTS OF MAIL STEAMERS

## VESSELS TO ARRIVE

Thursday, Feb. 22.  
San Francisco—Nippon Maru, T. K. K. str.  
Yokohama—Persia Maru, T. K. K. str.  
Maul—Claudine, I. I. str.  
Friday, Feb. 23.  
(No ships arrive.)  
Saturday, Feb. 24.  
Hilo—Mauna Kea, I. I. str.  
Kauai—Likelike, I. I. str.

## VESSELS TO DEPART