

U. S. WEATHER BUREAU, OCTOBER 12—
Last 24 hours' rainfall .01; Temperature, max. 87;
min. 74; Weather, Partly cloudy and warm.

SUGAR—96° Test Centrifugals, 4.25; Per Ton,
\$85; 88 Analysis Beets, 11s; Per Ton \$87.40.

Established July 2, 1856.

VOL. XXXIX., NO. 6922.

HONOLULU, HAWAII TERRITORY, THURSDAY, OCTOBER 13, 1904.

PRICE FIVE CENTS.

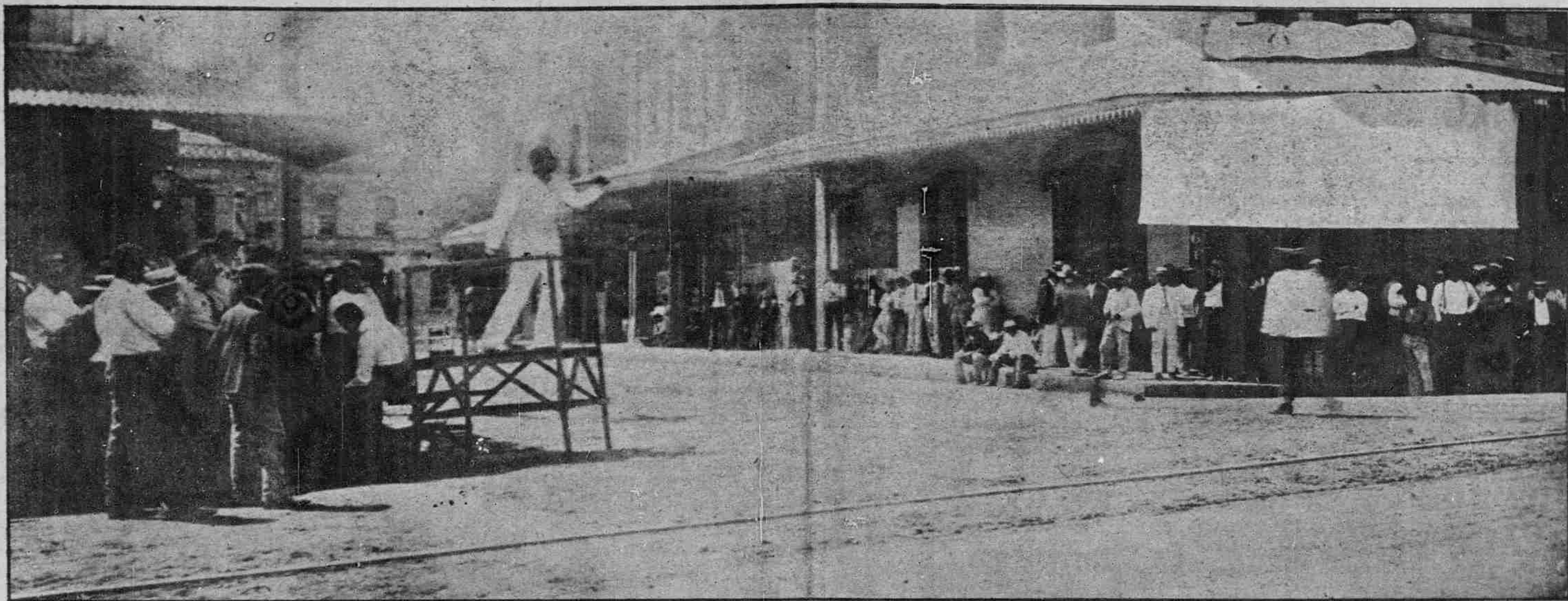

NOON POLITICS ON THE BETHEL STREET CORNER.

Advertiser Photo.

THE QUEEN, THE ALIIS AND ANTI-DOLE PLEAS

Old Revolutionary Issues Win Applause at the Republican Meeting In Pauoa.

Out In the Fifth Jimmy Boyd, Sol. Mahelona and Faxon Bishop Commend the Straight Ticket—A Hula Hula Dance.

Confidence in Governor Carter and his administration of affairs in the Territory was the keynote of the reasons which Charles W. Booth gave last night at the meeting of Republicans in Pauoa for his conversion from the Democratic to the Republican party. Mr. Booth came out strongly in a speech which was not only full of praise for all that the administration had done and was doing for the people of the Territory, but he denounced the party to which he had hitherto pinned his faith. Mr. Booth presided at the meeting and his first appearance on the stage was the signal for an outburst of enthusiasm which echoed and re-echoed in the valley of Pauoa. The meeting was held at the school-house grounds, and was preceded by a torchlight procession of about 200 people. The procession was headed by a band. Next in line came the "Red Shirts," Faxon Bishop's stalwart Hawaiians. The line of march was up Emma street to Pauoa. G. K. Lowe was the marshal, assisted by David Kauhane. In the school grounds a high platform was erected and nearby were two patent flares which shed a bright light over the big assemblage of men and women. The Republican quintet club was present on the platform. The meeting was not only large in numbers but in enthusiasm as well. When Mr. Booth, who was introduced by John C. Lane, mounted the platform, he was greeted by tremendous cheering. A young and winsome Hawaiian girl followed him to the platform and dropped a malle and lehua lei about his neck. After the usual greetings Mr. Booth, speaking eloquently in Hawaiian said in part:

"I am not here tonight as a candidate for office, but I have come here to let you know why I have left the Democratic party and joined the Republican party (applause). I have done so, not because I was in the Democratic party, went to sleep and woke up the next morning a Republican, but for better reasons. First, I have full confidence in Governor Carter, because I know him, because he has lived in Pauoa and because he was born right below here. I have every confidence in him, which I did not have in Governor Dole. If Mr. Dole were Governor I probably would not be here tonight. I believe in Secretary Atkinson. He was born here too.

"Some of you will ask who is the head and tail of the Republican party on the mainland. I will answer: President Roosevelt. Some of you will ask who is the head of the Republican party here in this Territory? I will say to you that it is Governor Carter. (Applause).

"If any of you ask who is the leader of the Democratic party here I can guess that it is Kinney. He is its head and tail. Who is Mr. Kinney?

"Was it not this Kinney who de-throned our Queen? Look at the character of this man in the past. He once told me that if I didn't sever my connection with the Hawaiians I would be hanged.

"During the last session a bill came up for the extension of School street and was passed. I had been before former legislatures and asked them to make the Pauoa road extension (Fort street), but they shook their heads. I then appeared before Governor Carter and asked him when this extension was to be built. He said he would not rest until the road was built (cheers). You can all see that that road is built and we are having the benefit of it. I have already driven over it.

"As for the Home Rulers, we must have sympathy for them because they are all Hawaiians, but they have founded their party on wrong principles.

"Politics here today can be compared to the days when Noah's ark was in existence. Noah, you remember sent doves out from his ark and one returned with an olive branch. Governor Dole was like one of these doves. He went out and returned with nothing. The next dove was Governor Carter. He was sent out and returned with something. That is the reason I am now a Republican. I am a Republican now and forever. Elect the full Republican ticket. If they don't do right you can salt them down, but I believe they will

be alright and there will be no need to salt them." (Applause).

MR. DOWSETT SPEAKS.

"Jack" Dowsett was next introduced as a man who was a Hawaiian through and through, and who had married one of the race.

Mr. Dowsett said that it was a proud moment for him to see so many citizens of Hawaii interested in the cause of politics and especially in the cause of the Republican party.

"It is a proud thing to me, also," he continued, "to find that a kamaaina who has been brought up in Pauoa—Charles Booth—has decided to stand by the Republican party in this campaign. I look upon him as a Hawaiian, for he is practically as much a Hawaiian as you or I. He has had his eyes open, for he has now joined the party that will benefit you and me and all the people of the Territory.

"Last week I went around this island with your keiki ali, Prince Kuhio. Crowds came to hear him speak, and I can assure you that this island will vote in the majority for the Republican ticket. Why did they come to hear Kuhio speak? Because they knew there was a keiki ali of your own race at the head of the Republican ticket and they wanted to hear from him why he should be at the top of the ticket. When you see one of your own native citizens like the keiki ali working for the Republican ticket, when you see

another Hawaiian citizen like Charley Booth, and when you see another citizen like me working for that ticket, surely to God, can't you see that we must be sincere in our efforts to bring victory to that ticket?

"Do you suppose that I am running for office on the Republican ticket with my eyes shut? No, it is for the benefit of you Hawaiians. Do you suppose that I, whose vote as a Hawaiian citizen was taken from me in 1893, depriving me of the right to vote from that time up to 1900, that I, who refused to take the oath of office to any government unless in my own opinion I felt I was right in doing so—I say do you suppose I joined the Republican party without coming to the conclusion that it was the only party that could help the Hawaiians and the Territory in general?

"I originally stood against it because I was opposed to the overturning of the monarchy. I was opposed to annexation, but it came and stayed. I have felt it my duty to come forward and enter the political arena at this time to do what I can for the benefit of you people and the benefit of the Territory at large, and that is why I ask you to vote for me as a senatorial candidate.

"I want all you Hawaiians who may not be Republicans to take this matter under advisement. Look at me. I have invested everything I have in the Is-

(Continued on page 10.)

OFFICIAL WAR DISPATCHES TO THE JAPANESE CONSUL

Washington, October 12, 1904.
(Received at 3:35 p. m.)

To Japanese Consul, Honolulu.

Resume of the reports of Marshal Oyama is as follows:

"The enemy facing our right wing has shown activity since October 9th. One detachment of the enemy, consisting of one infantry brigade and two thousand cavalry with two guns, crossed Tatzuho in the morning of the 9th inst., at a point forty miles to the east of Liaoyang and cut our communication between Hsihoyen and Penziho, which, however, was subsequently restored by the valor of our detachment at Penziho retaining all the positions after twelve hours' fighting with a superior force of the enemy. Several brigades of the enemy are observed on the right bank of Tatzuho. The enemy facing our center in the morning of the 9th inst. consisted of about one division staying near railway, halfway between Liaoyang and Mukden, and the same detachment commenced a southward movement. The enemy facing our left wing is showing less activity. Engagements are constant along the entire front."

TAKAHIRA.

Washington, October 12, 1904.
(Received at 4:40 p. m.)

To Japanese Consul, Honolulu.

Resume of the reports of Marshal Oyama is as follows:

"By the engagements on the tenth and eleventh inst., the two positions near the Penziho (about 35 miles to the east of Liaoyang) which the enemy took from us, one by assault and the other by night attack, were taken back by us. On the tenth inst., severe fighting continued till dark and the whole front of our right was opposed by a body of enemy consisting of six divisions at least and with about eighty guns. Our center and left fought also till dark, on the 11th inst., the latter menacing the enemy's right and rear. The enemy attacking Hsienchang (25 miles to the northeast of Saimachi) since the seventh inst., was repulsed by us on the tenth by night attack."

TAKAHIRA.

NO DIVORCE CANON.

BOSTON, Oct. 13.—The indications are that the Episcopal convention will not enact a new divorce canon but will refer the matter to the next conference.

OYAMA TELEGRAPHS FAVORABLE PROGRESS

Russian Hospital Trains Passing North Through Mukden Full of Wounded

St. Petersburg Gives Out No News—The Amur River Closed to Navigation By the Early Winter's Ice.

(ASSOCIATED PRESS CABLEGRAMS.)

TOKIO, Oct. 13.—The fighting continues along the entire front. Marshal Oyama telegraphs that the battle is making favorable progress.

RUSSIA HEARS NOTHING.

ST. PETERSBURG, Oct. 13.—There is no news from the battle now under way.

VICTIMS OF THE BATTLE.

MUKDEN, Oct. 13.—Hospital trains filled with wounded are passing north.

WINTER SETS IN.

STRETENSK, Oct. 13.—The Amur river has been closed to navigation by ice.

AFTERNOON REPORT.

TOKIO, Oct. 12.—The Japanese Government has decided to float an additional domestic loan of \$40,000,000.

TOKIO, Oct. 12.—The Japanese forces are advancing. The Russians are attempting to cut the Japanese communications with the Yalu.

ST. PETERSBURG, Oct. 12.—Heavy losses are reported from the fighting at Yentai. The Japanese are holding their own.

CHEFOO, Oct. 12.—The battleship Retvizan is reported to have been damaged by the shells of the land batteries.

TOKIO, Oct. 12.—The Japanese have captured the British ship Fuping while attempting to carry munitions of war to Port Arthur.

WASHINGTON, Oct. 12, 1904.
(Received at 6:15 p. m.)

To JAPANESE CONSUL, Honolulu:
The guardship Shirataki, on the 12th inst., captured the steamer Fupin, attempting to smuggle an enormous quantity of contraband to Port Arthur.

TAKAHIRA.

CRANE SUCCEEDS HOAR.

BOSTON, Mass., Oct. 12.—Ex-Governor Crane has been appointed United States Senator to succeed the late Senator Hoar.

RIOT IN CHICAGO.

CHICAGO, Oct. 13.—A riot came off the baggage-handlers' strike last night and many people were injured.

HOSTETTER'S
CELEBRATED

STOMACH BITTERS
SO TIRED

Yet you toss about all night, unable to sleep. It's your nerves that are unstrung. Weak nerves are starved nerves and you therefore need something to nourish and put vim and vitality into them. For this particular duty Hostetter's Stomach Bitters is highly endorsed by physicians. It is also invaluable in cases of POOR APPETITE, INSOMNIA, INDIGESTION, DYSPEPSIA, WEAK KIDNEYS, BILIOUSNESS AND MALARIA, FEVER AND AGUE. We hope you'll try it at once.

HOSTETTER'S
STOMACH - BITTERS

Have You Tried
The PALACE
Goods?

Delicious fruits and vegetables of the very finest quality. They come to the table any time in the year as delicious as when just picked.

Every variety is the choicest that grows.

Every can sold with our money-back guarantee.

Packed by Lewin-Meyer Co.,
San Francisco.

Your Grocer has them.

E. J. WALKER,
Wholesale Agent, Fort Street.

THE NEW FRENCH REMEDY.
THERAPION. This successful remedy, used in the Continental Hospitals by Broussais, Jobert, Velpeau, and others, combined all the desiderata to be sought in a medicine of the kind, and surpasses everything hitherto employed. It is a powerful and well-merited reputation for the treatment of the kidneys, pale in the back, and general debility, affording prompt relief where other well-tried remedies have been powerless.

Must Have Room
for new goods.
Clearance sale for the balance of the month at

FUKURODA'S
Hotel St., No. 28 to 32.
Gents' Furnishing Goods and Ladies' Kimonos sold at a sacrifice.

NEW YORK
uses vastly more writing machines than any other city on earth and the last census shows
78 Per Cent.
Remington. The voice of experience decides for the
REMINGTON
TYPEWRITER.
J. H. Harrison, Agent.
Hotel Street.

BEGINNING TO-DAY, SEPT. 28,
FASHION RESTAURANT
on Bethel street, rear of the Postoffice, will serve LAGER BEER with noon lunch.
MEALS 25c.

The Miller Candy Co.
Will open today with a full line of Fresh Home Made Candies across the street from the restaurant, Hotel street.
Come and see the Candy Made.

TOILS ARE TIGHTENING ABOUT EDWARD S. BOYD

Confronted With Damaging Testimony In Writing--Private Bills Paid By Public--Anxious About Auditor's Movements--A Cipher Code.

(Front of paper in E. S. Boyd's handwriting.)
"INTENTION."
"Should Auditor come in to check, and if no questions asked everything O. K."
"If anything turns up and they doubt your explanation"
"If checking satisfactory"

(Back of paper in S. E. Mahaulu's handwriting.)
"This is intended for this reason. Mr. Boyd is about to go to Hawaii & if during his absence my books should be expected I have to Telegram to him as per directions."

"The New Willard."
"Washington, D. C., March 6, 1902."
"My Dear Steve: I have not heard from you folks yet--What is the matter. Say Steve, you send me \$500.-- per draft from Bishop & Co. payable on the Bank of California, and send the same to my address and in care of Mr. Franklin H. Day, Masonic Temple, San Francisco, and drop a note to him to hold it for me. I may not need it, at any rate I don't want to be caught in a mire. I tell you Steve it cost money to live here, and that is all I can say. Do this favor for me. I will know by Monday when I will be able to start for home, and I hope that to be damned soon."
"My regards to all the office staff, also yourself."
"Your very truly,"
"NED."

Amongst a perfect shower of exhibits with which Attorney General Andrews surprised E. S. Boyd and his counsel yesterday afternoon, in the course of cross-examining the defendant upon the stand in his own behalf, the two foregoing pieces of documentary evidence are among the most striking.

Scores of other exhibits presented on the same opportunity consist of E. S. Boyd's receipted private bills and notes of hand, his I. O. U.'s and "memorandums" that he said were not I. O. U.'s--all of which he categorically acknowledged had been paid out of Land office moneys belonging to the Territory of Hawaii. These acknowledgments, too, were made by Boyd in answer to cross-questions bearing upon his sworn statement, on examination in-chief by his own attorney, that, after the B. H. Wright incident in the Public Works Department, the practice of advancing money to officers of the Public Lands Department on I. O. U.'s or otherwise against their salaries had been stopped.

The evidences of debt in question, if here printed in fac simile, would cover several pages of the Advertiser. They represent some thousands of dollars paid on E. S. Boyd's private account out of the public money of the Territory, the payments extending over a period beginning in 1901, when Boyd was secretary, and ending in 1904, when he was Commissioner of Public Lands. Many spectators were in Judge Robinson's courtroom at the height of the divulgence, jurors released from other courts having flocked in, and the sensation created was intense.

Boyd's present trial is upon the indictment charging him with embezzlements while he was secretary of the Land office and sub-agent for the fifth land district. Other indictments for the time that he was head of the department as Commissioner are still pending.

STATEMENT OF DEFENSE.
Mr. Chillingworth, when the prosecution had rested at 2:53 p. m., made a brief statement of the line of defense to the jury.

"We propose to show you," counsel said, "that in the Land office there was a much mixed up custody of money, that different persons were in possession of combinations of the safe, that there was no particular person to collect and receipt for money, that the defendant was absent from the office much of the time covered by this complaint. We purpose showing that Stephen Mahaulu, the only material witness for the prosecution, was under arrest charged with the embezzlement of moneys in the Land office; also that this case against Mr. Boyd is given precedence over many other cases entered prior to it on the calendar. Further, we will show that the stamp and signature on the receipts exhibited by the prosecution were put on as a mere perfunctory proceeding."

Mr. Chillingworth then began calling witnesses, whose testimony is reported in its order below.

MORNING SESSION.
J. H. Fisher, Auditor of the Territory,

that the moneys had not been paid into the Treasury on the system of duplicate receipts kept between the Auditor's and the Land offices. One copy of the receipt was kept by the Auditor. Deposits were shown by the Auditor's books. No deposits made by the Land Office in excess of its receipts was shown by its cash book. Witness had made an exhaustive examination of the books of the Land Office. He had assistance for two or three days.

Witness believed he spoke to Stephen Mahaulu about the accounts one day. He found they had been keeping a lease ledger, an account of each lease or agreement to sell. For these general leases they had no ledger account, but sort of rent roll book. Witness told some one there it was strange they had no ledger for these accounts the same as for the others. They hunted around and got this book (witness produces a book). It was not written up. Witness wrote most of it up himself, some entries being made by M. T. Lyons under his direction. Asked Mahaulu why the book had been abandoned and was told it was by Boyd's instructions. (Conversation ruled out on Mr. Chillingworth's objection.)

Believed Mahaulu had been arrested then, presumed he was out on bail. Mahaulu did not volunteer assistance; came into Land Office one day witness was there.

AFTERNOON SESSION.

When the court resumed at 2 p. m., some time was spent over the admissibility of Stenographer Horner's evidence. The witness was examined in the absence of the jury, with his transcript of notes of the interview, as a basis for argument. Mr. Chillingworth objected to the evidence on the ground that the conversation between Peters and Boyd did not relate to the specific charges in the indictment. He quoted "Greenleaf on Evidence," and argued that the report with its dialogue--"There was a shortage;" "No, there was not;" "Yes, there was"--showed intimidation and threats enough to bring the interview within the rule against such evidence. From a United States decision against evidence obtained "by the exertion of any improper influence," he contended the evidence should be excluded, as the defendant was there in the custody of the High Sheriff, his denials were contradicted and a repetition of the question if there was a shortage implied an imputation that the defendant was not telling the truth.

After considerable argument the court ruled the evidence admissible, Mr. Chillingworth noting exceptions. Mr. Horner, the jury having been called in, testified that Boyd, Peters and himself were the only ones present in the tower room off the Secretary's office at the meeting on May 20, 1904, so far as he recollected. J. W. Pratt came in later. Boyd was not in custody so far as he knew. Peters asked Boyd if there was any shortage in the Land Office at the time he gave up the office of secretary and sub-agent to become Commissioner. Boyd said there was not and Peters asked him the question repeatedly with variations, in substance accusing him of lying. There was examination of Boyd on specific amounts. Witness could not say if the sheriff was present, thought he saw him immediately after the interview. Did not know how Boyd got there; he was in the room when Peters and witness entered.

Witness was not allowed to read from his report, though permitted to refresh his memory therefrom. He was not questioned on the contents beyond what was necessary to prove that Boyd in the interview denied that there was any shortage.

J. W. Pratt testified he was present at part of the conversation in the tower room on May 20. Boyd was not under arrest at the time.

Cross-examined, he knew Boyd was not under arrest because after the interview the Governor censured the Attorney General's Department for not placing him under arrest. He might have arrived in company with the High Sheriff, but was not under arrest. Witness knew this from a conversation with the Governor in which he took part.

A motion to strike out Mr. Pratt's evidence was denied.

The prosecution then rested.

EVIDENCE FOR DEFENSE.

Mr. Chillingworth, after making his opening statement to the jury for the defense, called John Waterhouse.

Witness had searched that day, by request of counsel on both sides, for the stub of the Haiku check but could not find it. On cross-examination he said the transaction took place before he had engaged with Alexander & Baldwin.

A. M. Brown, High Sheriff, recalled his having accompanied Boyd to the Executive building on May 4 last. Boyd went there at his request, witness having received a message from Secretary Atkinson saying that the Governor wished to see Boyd. Went there with Boyd in a hack. Thought he had asked Capt. Parker if he had seen Boyd about the streets. At the Executive building Boyd and he went into a small room adjoining the Secretary's office. Peters came in and witness went out. Might have heard a few words but did not recollect what they were. Came back from the building and had a talk with the Attorney General, as a result of which he arrested Boyd the same day.

Cross-examined--At the time of going to the Secretary's office Boyd was not under arrest.

W. R. Sims, clerk of Circuit Court for Judge Gear, was asked:

"Have you an indictment on file against Stephen Mahaulu?"

The Attorney General objected, challenging the purpose of the question.

Mr. Chillingworth said it was asked because there was an indictment against Mahaulu for an offense of the same kind as the defendant was charged with, committed about the same time. He wanted to test the credibility of the witness.

Judge Robinson asked how could that test his credibility. If he was convicted it would be different.

Mr. Andrews said if the witness could prove that Mahaulu was convicted for stealing that very money or even indicted for so doing, the evidence might be competent. As a matter of fact he was indicted for stealing different money, and the proposed evidence was absurd.

The objection was sustained.

THE DEFENDANT CALLED.

Edward S. Boyd, sworn--Am defend-

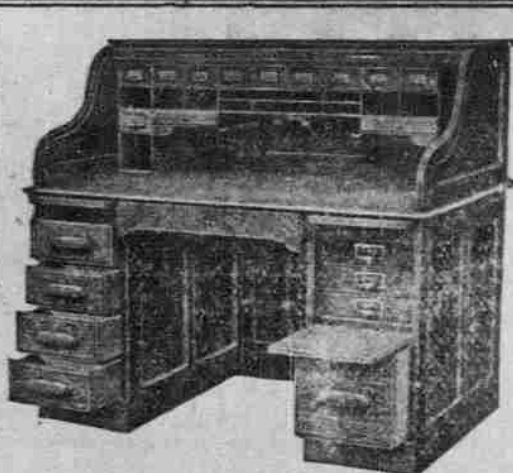

Macey DESKS.

Made in the richest, matched, figured quartered oak.

We have just received a splendid new stock including all sizes of roll-top desks, flat desks, standing desks, typewriter desks and tables.

Also a new stock of the celebrated Macey sectional bookcases.

H. Hackfeld & Co., Ltd.
SELLING AGENTS.

J. Hopp & Co.
Leading Furniture Dealers

On November 1st our entire business will be removed from the location at King and Bethel streets, which we have occupied for over 25 years, to Nos. 1053 and 1059 Alexander Young Building.

ant in this case. In September, 1900, was secretary of the Land Office and sub-agent for the fifth land district of the Hawaiian Islands. There was no rule regarding the duties of the clerk of the Land Office; rules were general; everybody could do anything in the office routine; each clerk could do anything. Every man did his own work and was expected to help in the general work of the office. The cash book was kept by witness, the detail book by Mahaulu, the general work done by the office staff.

Generally the messenger collected the money. Receipts were made out by witness and the clerk. J. F. Brown was Commissioner, the witness secretary, Stephen Mahaulu clerk and bookkeeper, and there were a clerk and typewriter, and a messenger. Mahaulu was employed generally in the work of the office.

Moneys of the office were kept in a safe, a safe with a cash till. During my absence Mahaulu had access to that safe. In my absence he had the combinations to the safe in its entirety. Mr. Brown had access to the outer doors.

In September, 1900, I was in Hilo from the 18th to the 24th, when Mahaulu had control of the cash. I resumed control of the cash on October 1 after my return.

Q--How did you arrive at the correct amount you received?

A--I would not know what was received until the first of the month for the month past. I took the cash from the first of the month. The September cash was deposited in the Treasury. Mahaulu did not enter up the cash book. I entered up part of it before I went to Hilo and the rest of it after I returned. I procured the entries from the stubs. The amount I received from Mahaulu is the amount shown on the stubs. There is nothing but the stubs for data for the time I was absent at Hilo.

Sometimes myself and sometimes Mahaulu made out the statements for rents. The statements are segregated by the different houses in town representing different plantations, given to the messenger, and when he returns with the collections they are entered up. (Handed one of prosecution's exhibits)--That is my signature.

Witness was asked about the name Hakalau written in the paper exhibited and then cancelled. He explained that he had been told it was a mistake, and he tore up the statement and made another. That was why Hakalau appeared on that receipt.

(Shown a receipt dated October 2, one of prosecution's exhibits)--I do not know anything about the surrounding circumstances of that receipt.

Q--It is the same number as this?

A--I told you already that Stephen Mahaulu handed me the receipt. To my knowledge that money (\$2500 from Haiku Plantation Co.) was never paid into the office, at least not to me.

Q--What would have been the proper course to pursue in this case of receiving payment by check?

A--The proper course would have been to enter it on the stub. Once it appears on the stub it must go into the book.

(Shown receipt for \$675 from Kaneohe Ranch Co.)--That is signed by me. I never received that amount. From the testimony adduced I would say Mahaulu received it. (This statement was ordered stricken out as a mere conclusion of the witness.) I do not know of my own knowledge who collected that.

Q--Would you know if you received the money?

A--I never received the money. (Exhibit of statement shown)--That is my signature. The body of the bill is written by Mahaulu. After Mahaulu made the bills out the next thing

was the collection. The stamp and receipt had to be put on before the collection.

Q--Could the amount be collected without those marks?

A--When I was in the office I signed them. I took for granted that the accounts were correct when handed to me.

Q--If a check for the Land office is made payable to bearer, who ought to collect it?

A--If payable to bearer anybody could collect it.

(Exhibit of check on Bishop & Co. for \$1552.50 shown)--The endorsement is signed by Stephen Mahaulu. I heard Mahaulu testify it was endorsed by my orders. To my recollection I gave no such orders. I do not remember that amount. I was always willing to sign checks.

On March 6, 1901, I held the same position as I held in September 1900. Subsequent to those dates I was appointed Commissioner of Public Lands, think it was the 7th or 8th of May 1901. In the period from September 1900 to March 1901 I was absent from Honolulu on official business, once from September 18 to 24 and again the middle part of December, cannot say exactly the dates. I was not away during 1901. When I was away Mahaulu had charge of the office so far as cash is concerned. Most decidedly he would have authority to make out bills of that sort.

In the month of May 1904 I was called up to the Executive building in connection with land matters. I was sent for. I was up on Liliha street (witness mentioned a relative there who was at the point of death). Captain Parker told me the High Sheriff wanted to see me. (Witness told of the interview as having been reported correctly by Mr. Horner.) I had no knowledge at that time of any shortage.

CATEGORICAL DENIALS.

Q--Have you ever, directly or indirectly, taken any moneys of the Land office except what you were entitled to as salary?

A--During Mr. Brown's time there was a practice of advancing money to employees, not excluding Mr. Brown. When the B. H. Wright matter came up it was stopped. I mean the advancing of money on salaries. The I. O. U.'s were redeemed at the end of the month. Other moneys advanced from the cash were for expenses, such as material for the typewriter.

Q--Those are the only funds that you know of to have been taken from the Land office during that time?

A--Yes, sir.

Q--Did you ever abstract from the Land office the sums specified in this indictment (reading the specifications)? Did you ever take away, steal or otherwise misappropriate the sums so specified?

A--I did not. I never had occasion to question the fidelity of Mahaulu. I trusted him implicitly. I entrusted money matters entirely to him.

Q--Is there anything else in regard to the charges here that you wish to state to the court?

A--Not that I know of.

UNDER CROSS FIRE.

Cross-examined by Attorney General Andrews, Boyd said he had charge of the Land Office cash at the time mentioned. Was pretty sure he did not take charge of cash after returning from Hilo until the 1st of October. Was making his report to Mr. Brown in the meantime.

Witness here admitted his signature to paper after paper shown him. One of them was to a memorandum of deposit in the Hawaiian Treasury, of the sum of \$224.82, under date of September 1900.

(Continued on page 3.)

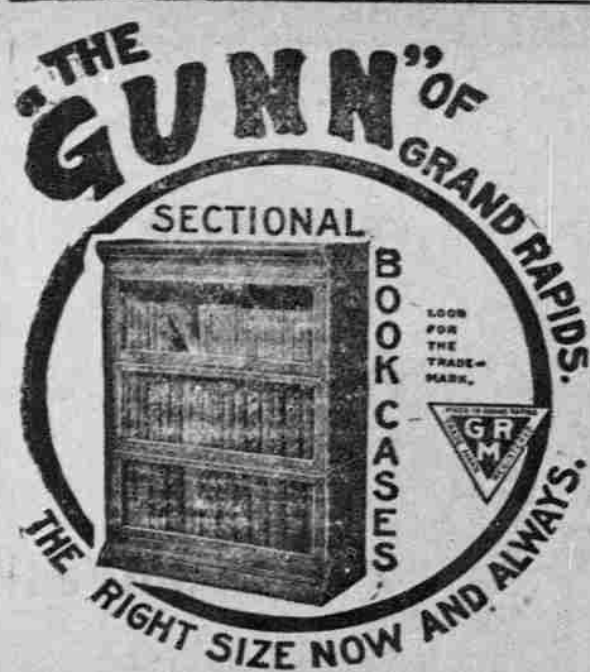

COYNE FURNITURE CO., LTD. Union and Hotel Streets.

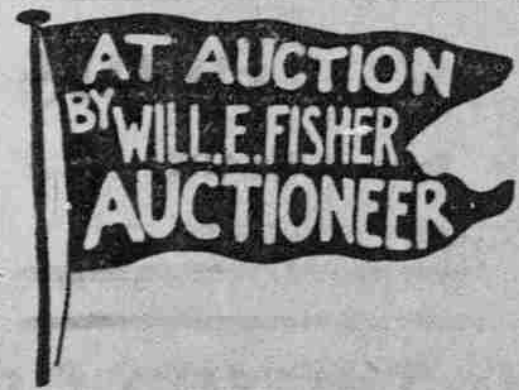

TO LET.

NICE COZY COTTAGE of Parlor, Diningroom, 2 Bedrooms, Kitchen and Bath. Electric lights and servants' quarters, etc. Mosquito-proof. To be vacated Oct. 31, 1904. Rent, \$15.00.

ELEGANT CORNER TWO-STORY DWELLING of 7 Bedrooms, Reception Room, Parlor, Dining-room and Kitchen. Large attic; good dry cellar; servants' quarters, etc. Nice large yard. Rent reasonable.

Further particulars of

WILL E. FISHER,
Agent, 180 Merchant street.

AT AUCTION

SATURDAY, OCT. 22, 1904,

AT 12 O'CLOCK NOON.

At my salesroom, 180 Merchant street, I will offer for sale at auction

4 ELEGANT LOTS ON Pacific Heights

By order of C. W. Booth, Esq., I will offer for sale at auction WITHOUT LIMIT or RESERVE

LOTS 71, 72, 73 and 74, of Pacific Heights. Electric light and telephone facilities. Size of each lot, 100x200 feet. Each lot contains 20,000 square feet.

Makai of the residence of C. C. von Hannum, Esq., and immediately in the vicinity of other fine residences, possessing an unexcelled panoramic view of Honolulu and surroundings.

Terms One-third cash, balance in one and two years at 6 per cent interest. Water piped upon the lots. Terraced and planted with shade and fruit trees. Title guaranteed. Water in abundance will be furnished to residents on the Heights at prices not to exceed Government rates.

Parties desiring to visit the lots upon application will be conveyed there free of charge.

Further particulars of

WILL E. FISHER,
Auctioneer.

AT AUCTION

MONDAY, OCT. 24, 1904,

AT 12 O'CLOCK NOON.

At my salesroom, 180 Merchant street, by order of David Dayton, Esq., assignee of the Kamalo Sugar Co., Ltd., I will offer for sale at public auction the entire property of the

Kamalo Sugar Co., Ltd.

situate on the Island of Molokai, Territory of Hawaii, unless sooner disposed of at private sale.

This property is admirably situated for a sugar plantation or stock ranch. Where is an abundance of water.

Further particulars of J. Alfred McGoon and J. Lightfoot, attorneys for assignee, or

WILL E. FISHER,
AUCTIONEER.

Tel. Main 339. Residence Tel. White 53.

Mrs. E. M. Taylor FLORIST.

Alexander Young Building. Fresh flower seed just arrived by S. S. Alameda.

SMOKE "LA CORRECTA"

the best Clear Havana Cigar. \$3.50 per box up. Try them.

HAWAIIAN TOBACCO CO.

Corner King & Bethel Sts.

FOR

SWELL MILLINERY

—GO TO—

Miss Power's Millinery Parlors
Boston Building, Fort Street.

EAGLE CLEANING AND DYEING WORKS

Fort Street, opposite Star Block.

LADIES' AND GENTS' CLOTHING

CLEANED AT LOWEST

PRICES.

Phone White 2162.

We Guarantee the GUNN CASES

Roller-bearing non-binding doors, removable (to clean or replace broken glass) by simply unhooking. No unsightly iron bands or protruding shelves. Sections so nicely joined together the appearance is that of a solid case. The only Sectional Bookcase entitled to use the trademark of the Grand Rapids Furniture Association, which means the best.

Remember, in buying from us you get the best Sectional Case made and at the lowest price. We set the cases up and guarantee satisfaction. Being agents, we carry stock and shall be pleased to have you inspect the many points of superiority in this most perfect system.

SPORTS

PRIZE FIGHTERS ARE TO GATHER HERE

Hark, hark, the dogs do bark

The pugs are coming to town,
Some in rags and some with jags
And some in khaki brown.

Dave Barry, Tom Sullivan, Joe Wolcott, Jack Johnson, Frank Rafael and Joe Riley, all prizefighters are expected to arrive on the Alameda Friday.

Jack McFadden from California, brother of Kid McFadden came here Sunday and is anxious to arrange a fight. His brother is the champion bantamweight fighter of England and America and Jack is the bantamweight champion of the Pacific coast and formerly sparring partner of Young Corbett. He will meet any man between 122 and 128 pounds.

MAILE ELEVEN PLAYS TODAY

The Maile Ilima football squad is making ready for the coming gridiron contest and at present has about forty athletes from which to select the league eleven. The Mailes will meet this evening at the High School grounds where an eleven will be picked for a practice game, probably with the High Schools. The teams will also meet Tuesday and Thursday afternoons until the latter part of this month when daily practice will be called.

Fercy Benson is to coach the eleven. No captain has yet been chosen. One of the old Maile players has great faith in the club's prospects for this season. It is a medium weight team but the outlook is for a fast team. Among the old members who have signed for this season are W. R. Chilton, Jr., Paul Jarrett, John Ellis, Archie Robertson, Eugene Allen, Fred Wright, Bob King, Bert Heilbron, George Freeth, Miller, Wilson, Coulter, Modlin, George Desha, "Kid" Miles, Harry Morse and Ernest Akina.

BAD COMPANY

Not a Home in Honolulu
Where This Visitor is
Welcome.

The most unwelcome visitor in Honolulu.

Is any itching skin disease. Itching piles is known in nearly every household.

And eczema is no stranger. They're both bad company. They come early—stay late.

We always say "good riddance" when they go.

Know how to keep them away? Use Doan's Ointment.

Doan's Ointment cures piles and all itches of the skin.

A Victoria, Australia man endorses our claims.

Mr. William Preston has been a resident of Victoria for over half a century and therefore will be known to many of our readers. Mr. Preston is at present residing at No. 68 Argyle St., St. Kilda. He says: "For some considerable time I have been troubled with Eczema on my legs. The irritation at times was very great especially at night, and it caused me considerable annoyance. I obtained a pot of Doan's Ointment and I must say that it allayed the irritation almost immediately. Doan's Ointment is a good remedy and I can highly recommend it for Eczema."

Doan's Ointment is splendid in all diseases of the skin, eczema, piles, hives, insect bites, sores, chilblains, etc. It is perfectly safe and very effective.

Doan's Ointment is sold by all chemists and storekeepers at 50 cents per box (six boxes \$2.50) or will be mailed on receipt of price by the Hollister Drug Co., Agents for the Hawaiian Islands.

NEW KIND OF COMPASS.

M. Helt, a French inventor has recently patented a compass which automatically registers minute by minute.

The compass card is fixed on a steel pivot, which rests on a fixed agate, instead of having at its center an agate resting on a fixed steel point.

The fixed agate is immersed in a drop of mercury, which serves as a conductor for the electric current that causes the movements of registering.

The amounts ranged from \$25 up to \$300 or more, with the order for \$500 from Washington copied above besides.

This letter in typewriting except the signature, "Ned," was acknowledged by the defendant as having been sent by him to Mahaulu.

At 4:50 Mr. Andrews rested in cross-examination.

Mr. Chillingworth announced he

TOILS ARE TIGHTENING

(Continued from Page 2.)

ber 28, 1900. This was within the time when he swore Mahaulu handled the office cash. He explained the inconsistency of statements by saying Mahaulu took everything to sign.

Yes, he had signed the Hakalau receipt.

Q.—Why didn't you make an entry of it?

A.—I told you there was a mistake. Witness admitted he should have made an entry of the amount when he signed a receipt for it. He was nonplussed when asked:

"Suppose Mahaulu had cashed that and put the money in his pocket, how could you tell what became of it?"

Asked why he did not make an entry of the Kaneohe Ranch money when he stamped it paid he answered:

"Because Mr. Brown being away at



MIRANDA THE CONVICTED MURDERER OF S. E. DAMON.

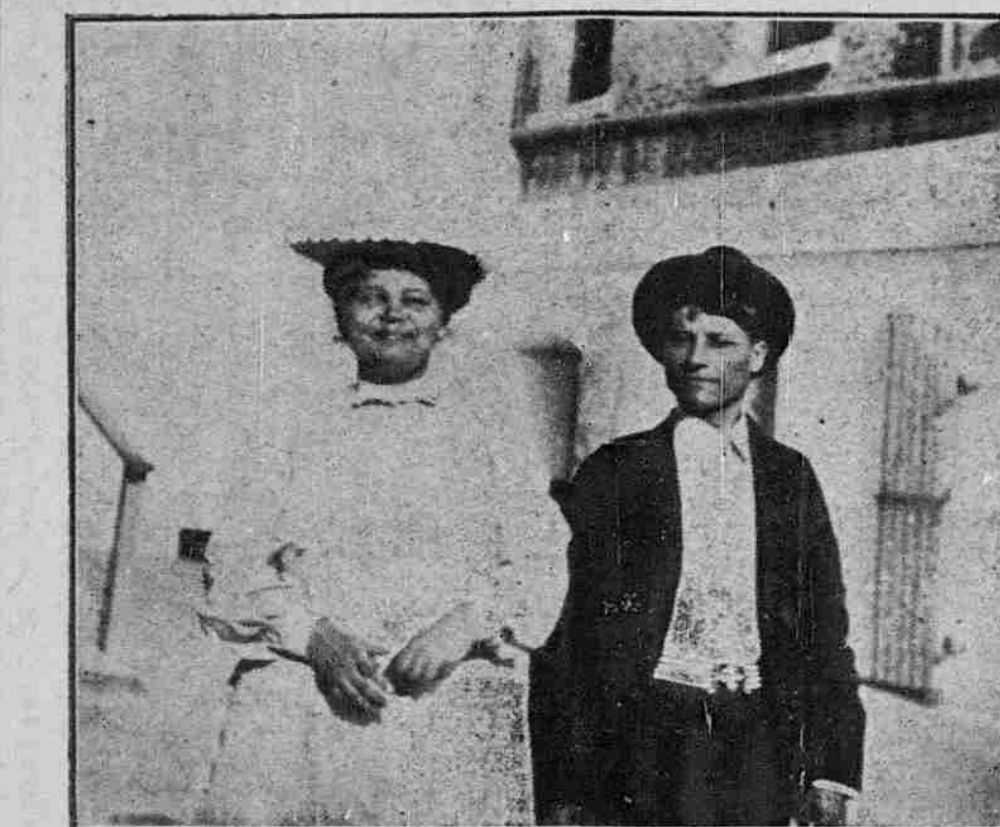

MIRANDA'S TWO COMPANIONS, MARIA COLLONA AND RAMON TORRES.

Washington Mahaulu was practically to several questions he repeated his plea that it was all Mahaulu's business.

Q.—Under the law is not every sub-agent responsible for the receipts in his district?

A.—Yes, sir.

Boyd volunteered a statement here about the "transition period" and lenses made therein having been cancelled.

Asked about his signing of receipts without caring where the money went, the defendant repeated his statement about Brown's absence and Mahaulu's responsibility.

Shown the receipt for \$1552.50, Boyd was asked:

"You never took the trouble or saw the necessity of entering this amount on the stub book?"

"Because the money was not received by me," the answer came.

"You were perfectly willing to sign a receipt for money for the Territory of Hawaii and allow anybody to go out and collect the money and put it in his pocket?"

"If you would find clerks in the office down to any such rules—" the reporter did not catch the conclusion of this answer.

THE CIPHER CODE.

Mr. Andrews here introduced the cipher code given by Boyd to Mahaulu on the former's departure for the island of Hawaii, which appears at the head of this report.

Mr. Chillingworth objected to its admission because it did not relate to the case on trial and was neither addressed nor signed by any person.

Mr. Boyd, however, acknowledged that the handwriting on one side was his own and identified the handwriting on the other side as Mahaulu's.

The paper was filed as an exhibit, a motion to strike it out was denied.

Boyd said he thought it was written when he was Commissioner and Mahaulu secretary.

Mr. Andrews questioned witness closely on the method of dealing with checks. Then he showed him stub book entries from 299 to 304 inclusive, all of which defendant acknowledged as his own.

Q.—Are there any stubs there in the handwriting of Mahaulu except when you were away?

A.—No.

WHOLESALE EXHIBITS.

"Did you say there were no I. O. U.'s after the B. H. Wright affair?" the Attorney General asked.

"I do not know of any," Mr. Boyd replied.

"Did you ever see that before?" was next asked, as an I. O. U. of October 1, 1902, was presented to defendant's view.

Boyd admitted he had seen it and acknowledged his signature thereto.

Then, one after another, the Attorney General dealt out I. O. U.'s, receipts, bills, paid notes of hand, all belonging to E. S. Boyd. In almost every case defendant reluctantly admitted that these payments on his account were made out of funds belonging to the Territory of Hawaii in the Land office.

About the third paper, indeed, he feebly protested as "only a scrap of paper" with his name on it which someone had filled out.

The amounts ranged from \$25 up to \$300 or more, with the order for \$500 from Washington copied above besides.

This letter in typewriting except the signature, "Ned," was acknowledged by the defendant as having been sent by him to Mahaulu.

At 4:50 Mr. Andrews rested in cross-examination.

Mr. Chillingworth announced he

would hold a redirect examination of the defendant this morning.

The court then rose for the day.

COME INTO INHERITANCE.

George F. Renton for himself and Henry H. Renton, guardians of Arthur H. F. Renton and Maud G. Renton, minors, petitions for approval of accounts and discharge, saying that the minors have come of legal age. Their fourth annual statement covers the period from Sept. 1, 1903, to Sept. 30, 1904. Amounts paid out were as follows: Account of A. H. F. Renton, \$1424.54; account of M. G. Renton, \$1549.57; general administration, \$16,168.80; commissions on income (\$550.58), \$390.56; balance, \$1991.75; total, \$21,525.22. This balances the receipts. The property on hand, consisting of bonds, stocks, real estate in San Francisco (\$10,000) and cash balance amounts to a valuation of \$116,761.75.

TRAMWAYS CO. LIQUIDATION.

By an order of Judge Gear yesterday, it appears that the liquidator of Hawaiian Tramways Co., Ltd., is prepared to pay a first distribution amounting to two pounds sterling a share on the capital stock of the company. The order is one appointed Francis M. Swanzy as administrator de bonis non with the will annexed of the estate of the late Charles H. Judd, in whose estate still unadministered are 40 shares of the Hawaiian Tramways Co., Ltd., the par value of which is five pounds sterling (about \$25) each. The late Chief Justice Judd was the original executor. After his death Julie J. Swanzy, daughter of the testator, was appointed administratrix with the will annexed but has never qualified and is at present absent from the Territory. Mr. Swanzy is appointed for the purpose of receiving the proceeds of the liquidation mentioned, under a bond of \$1000.

COURT NOTES.

Judge Robinson yesterday signed an order as of October 3 for a new trial, granted on motion of plaintiff, of the suit of H. G. Middleitch trustee in bankruptcy of Chas. F. Herrick Carriage Co., Ltd., vs. J. Kalaniana'ole.

RHEUMATISM is a stubborn disease to fight but Chamberlain's Pain Balm has cured it many times and will do so whenever opportunity offers. This remedy is a general family liniment and not only does it quickly relieve rheumatic pains but it also cures lame back, stiff neck, soreness of the muscles and stiffness of the joints. It is antiseptic and when applied to cuts, bruises, burns or scalds, heals such wounds without maturation and in less time than by any other treatment, and, unless the injury is very severe, will not leave a scar. For sale by all dealers. Benson, Smith & Co., Ltd., Agents for Hawaii.

Where to Spend Sunday.

The most attractive day's outing is that afforded by the excursion down the railroad line. The HALEIWA LIMITED, a first class train, leaves Honolulu every Sunday morning at 8:22 o'clock making the run in two hours, the rate for round trip being only \$2.00. From 10:22 a. m. until 5:10 p. m. is spent at the beautiful HOTEL HALEIWA, with fresh and salt water bathing, tennis, golf, drives and walks, shooting or fishing, and you are back in town at 10:10 o'clock in the evening.

ROUSING OFFERINGS

Senator Depew recently warned young men not to pursue wealth, but "higher and nobler ideals," which evoked the retort that "man would look well going to do his family marketing with a bunch of high and noble ideals as collateral." Look well he might, but how he would feel, we can only conjecture.

In making the offerings hereunder listed, however, we are certainly not pursuing wealth and possibly some of those "higher and nobler ideals" are the ends in view.

Be that as it may, it calls for mighty little "Collateral" to obtain values such as

WE OFFER FOR THIS WEEK.

10,000 yards TORCHON LACE EDGING

with INSERTION to match in all width.

ON SPECIAL SALE.

5 CENTS A YARD.

NORMANDIE LACES

with INSERTION to MATCH from 3 to 6 inches wide.

About 6000 yards on sale at

10 CENTS A YARD.

Pacific Import Co., Ltd.

PROGRESS BLOCK, FORT STREET.

Do You Suffer From Nervousness?

Yes! Then why not take a glass of

PRIMO LAGER

at meal times. You will find it invigorating and it will make you sleep well. It is easy to take.

Sold by all

LIQUOR DEALERS, HOTELS AND BARS.

FRENCH LAUNDRY

TOURISTS' WORK PROMPTLY ATTENDED TO

J. ABADIE, Prop.

16 Beretania Street. Phone Blue 3552. Opposite Hawaiian Hotel.

FRED PHILP & BRO.

Harnessmakers and Saddlers.

Trunks and Valises neatly and promptly repaired.

Waverley Block, Bethel Street.

May Contest Notley.

It is reported that the Democrats are going to make an attempt to keep Notley's name off the ticket. A search is being made for a ruling of former Secretary Cooper which was to the effect that delegates must get in their papers at the same time as nominees from outside districts. The Supreme court has declared the secretary's ruling final.

A False Alarm.

An alarm of fire from Box 47 called the department to the corner of King and River streets a little after midnight this morning. It turned out to be a false alarm. A great crowd soon gathered anticipating a repetition of last week's Chinatown fire.

Salmon die immediately after spawning.

Small Passenger Elevator FOR SALE.

PUMP PIT OR PRIVATE RESIDENCE. PERFECTLY NEW.

1 Reedy Passenger Elevator complete with hydraulic engine, and necessary cables, overhead sheaves, platform and passenger car 4x4.

No reasonable offer refused. If necessary the hydraulic engine can be sold separately from the car should the engine alone be wanted.

Apply to office of the S. N. CASTLE ESTATE, LTD., Stangenwald Building.

Bargains at Kaimuki

\$475-\$50 down, balance in \$10 monthly instalments WITHOUT INTEREST, will buy you a beautiful, well improved lot of 15,000 sq. ft., at Kaimuki, same affords a fine, unobstructed view and is provided with water and ready for building; worth \$750. Also for rent at \$18 per month, some neat 5-room cottages. I. H. SCHNACK.

HAWAII SHINPO SHA.

THE PIONEER JAPANESE PRINTING OFFICE. The publisher of Hawaii Shinpo, the only daily Japanese paper published in the Territory of Hawaii.

C. SHIOZAWA, Proprietor.

Y. SOGA, Editor.

Editorial and Printing Office—1096 Smith St., above King. Phone Main 48.

Really Fine Umbrellas and All New

With our elegant new stock just to hand, money that you pay now for an umbrella is wisely laid aside for a rainy day.

The frames are strong and the handles very handsome.

Prices for ladies' and gentlemen's sizes range from 75c. to \$10.00.

Here are a few specials, plain and fancy handles.

LADIES' SIZES.

Mercerized, \$1.25.

Gloria Silk, \$1.50.

Fine Italian Gloria, \$2.25, \$2.50 and \$3.00.

Union Silk, \$3.00.

GENTLEMEN'S SIZES.

Fine Mercerized, Hercules Frame, \$1.50.

Italian Gloria, \$2.00, \$2.25 and \$2.50.

Union Silk, \$3.50.

Extra Size, 30 Inch Umbrellas, \$3.00.

EHLERS FORT STREET.

St. Andrew's Fair

Given by

The Woman's Guild

On the Cathedral Grounds.

SATURDAY, OCTOBER 15th,

From 12 a. m. to 6 p. m.

GRAND BAZAAR

Special New England Lunch served from 12 to 2.

Good Music.

New Games for the Children.

Admission 25 c.

Lunch and Admission 75 c.

THE PACIFIC
Commercial Advertiser

WALTER G. SMITH, EDITOR

THURSDAY : : : OCTOBER 13

HAWAII MAY GET CHINESE.

The negotiation begun by the Chinese Minister with Secretary Hay over the Exclusion treaty may lead to important results. There is a growing self-respect in China which takes the form of the proposition that, if the United States will not open its door to the admission of Chinese, China will shut its own door in the face of Americans. That she has a moral and legal right to do so is clear; that she has the strength to take advantage of that right is another matter. But it would surely prove embarrassing to the United States to train its guns on China to obtain privileges which are not reciprocal. Such a process is too Russian to be American. What is more it might make trouble a little further along with whatever power China may find itself in alliance with at the close of the present war.

It is possible that, by way of compromise with China, the United States will agree to coolie immigration to its colonies and to this insular Territory, excluding it by mutual consent from the mainland. This might satisfy the Chinese sense of fair play and it would surely confer a benefit upon the outlying territories and possessions of the United States at no serious cost to American labor. In our own opinion American labor would benefit by the admission of 50,000 Chinese to the mainland, but that is another and a controversial matter. There can be no doubt that in the Philippines, Porto Rico, Hawaii and possibly Alaska the admission of Chinese in reasonable numbers would begin an era of development by which white men would be benefited far more than they now are. The Philippines and Porto Rico need agriculture such as Chinese create; and Hawaii needs cheap labor for the agriculture which already exists.

On these accounts the progress of the treaty-making at Washington will be watched here with profound interest.

The Advertiser hopes that the Republican leaders will lend no aid to the scheme to exclude Mr. Notley, Home Rule nominee for Congress, from the Territorial ballot. There exists a doubt whether Mr. Notley's nomination papers were filed in time, but it is simple fair play to give him the benefit of the doubt and respect the right of the Home Rulers to vote for the candidate of their choice. Sharp practice is no more to be commended in parties than in men; and it would be sharp practice of much too fine an edge, to play the trick on Notley that is now proposed. Apart from the moral consideration is the very practical one that the party which broke up the Home Rule ticket by taking an unfair advantage of it would drive the Notley vote to the candidate on the other side.

Local Japanese regard it as doubtful that Marshal Oyama has been recalled. The Marshal is more or less of a figure-head, being one of three men in the Empire whose rank entitles them to large command and being in the field to preserve the symmetry of the organization more than for strategic and fighting purposes. His chief of staff supplies the tactical genius and his lieutenant generals the prowess. Oyama signs the orders and rounds out the show. If anything culpable happened in the strategy at Liaoyang the punishment would probably fall on Kodama.

There is a fortune in United States gold coin in the safe of the sunken Rio de Janeiro waiting for the man who will bring it to the surface. The fact becomes of local interest because of the rumor that diver Herbert Young is going from here to look for it. The Rio's hull lies somewhere between Baker's beach and the Golden Gate bar and a first-class diver ought to find it.

Senator Nakapahu of Kauai has had three changes of heart politically in one month. He is now a Democrat having been attracted to that party by Jaueka's anatomical freaks, the latter's heart having changed thrice in three weeks. After election both men are due to have another cardiac flop.

A patent medicine company that would stop advertising after one year because it had not yet got its money back, wouldn't deserve sympathy for its losses. How about an advertising tourist resort that gets cold feet after one year's trial?

The Retvizan is sunk so often that it saves her crew all the trouble of washing decks. As a self-washing battleship the Retvizan is the queen of her class.

The ones to blame for split tickets are those who put bad material in them.

"He serves his party best who serves his country best."

PEACE ON EARTH.

International arbitration is merely the adoption by nations of the rule for settling disputes which was long ago laid down for the adjustment of quarrels between man and man.

Formerly when individuals had a quarrel they fought with fists or weapons and the strongest and most skillful had his way. That was the gage of battle. In course of time society, to protect the weak, instituted courts which took private quarrels into public hands and settled them according to the rules of justice. The new method marked the beginning of civilized society. Logically it should have been extended so as to cover the feuds of nations; and it is the object of those who are holding peace congresses and asking the moral countenance of commercial bodies all over the world to so extend it.

A beginning has been made at the instance of the Czar of Russia, in a peace tribunal at The Hague. Unfortunately before a case can reach that court the parties to an international quarrel must agree to submit it. They have the right to fight instead if they want to and in the war now going on, the Czar preferred that course. Had the same choice of method been left to men engaged in private quarrels there never would have been any courts or any civilized society. It is obvious, therefore, that if international arbitration is going to win, there must be no choice about the submission of any quarrel of the powers to a board of adjudication. Moreover there must be police authority to compel a legal settlement by preventing a resort to violence and halting governments into court.

The process would have been something like this in the case of Russia and Japan. When their differences became a threat to the common peace, the Tribunal would cite the two governments to appear by counsel and file their briefs. In the case of refusal it would be the duty of all other powers, representing the police force of arbitration, to interfere and arrest the disturbers at whatever cost. This would mean the occupation of their countries and the putting down of resistance by superior force, the costs of court to be charged up against both offending nations. Then the court would hear all evidence, give its judgment and rely on the police power to carry out its orders, exactly duplicating the process used in the settlement of a private controversy.

If any four powers, such as Great Britain, the United States, Germany and Japan would agree upon this form of arbitration the rest of the world would have to submit to it and legalized public war would soon go where legalized private war went.

RUNNING THE BLOCKADE.

Increased vigilance on the part of Admiral Togo's fleet has resulted in the capture of the British steamer Fupin heavily laden with contraband and on her way to Port Arthur. Some days before another such vessel, with a full cargo, was stopped outside of Shanghai. Incidentally many junkies carrying food and ammunition to the besieged fortress from Chefoo have been overhauled by Japanese torpedo boats and sunk. It is but lately that the Japanese have kept such a bright lookout; but they evidently have reason to believe that the prolongation of the siege is measurably due to the inflow of contraband under the stimulus of Stoessel's offer of large cash premiums for supplies.

The reason why blockade-running has been so eagerly attempted at Port Arthur lies in the fact that Admiral Togo has maintained only the form of a naval cordon there. According to George Kennan the Japanese fleet stays in port at the Elliott Islands, something like 50 miles from the Russian fortress, being represented on the siege line only by a guardship and some torpedo boats. At night and in stormy weather the vessels go to sea and it is then the blockade-runners creep in. It looks now as if the Japanese were watching near-by ports carefully and preparing to intercept any suspected vessel that may come out.

Why Admiral Togo did not form the usual semi-circle off the entrance to Port Arthur and maintain a rigid blockade is not clear; but perhaps such methods have gone out now that submarines and floating mines have come in.

The presence of 60 Porto Ricans in Oahu jail makes it a matter of regret that the Examiner did not succeed better in its effort to prevent its "deceived and heart-broken fellow citizens, doomed to slavery in Hawaii," from getting any further west than San Francisco.

Has there ever been an arrest for heedless and furious driving here where the defendant was charged with speeding his horse at half the gait of an automobile which flies through Honolulu streets unchallenged?

Mahelona the che-fa nominee is the strongest straight ticket man in the Fifth. The crooked candidate is

himself the straighter he waits the voting to be.

To have Jimmy Boyd on the Republican stump and not to invite his brother Ed. seems really invidious.

Perhaps the cheapest way to get tourists down here would be to have Cohen offer them a purse.

Marching north seems to be more in Kuropatkin's line than marching south. It's got to be chronic.

The Pacific may now divide its honors. This is also the Paradise of the Pugs.

AREA FOR
BUILDINGChamber of Commerce
May Cut Promotion
Money.

The Chamber of Commerce met yesterday morning and adopted important resolutions. President Tenney was in the chair and over twenty members were present. The matter of a site for the proposed Federal building was laid before the Chamber by the president, who did so at the request of the Federal officials and Governor Carter. Mr. Tenney impressed the necessity of co-operation of the members. Resolutions which had been prepared by the board of directors were submitted. The first idea had been to select several sites and submit them to the Treasury Department, but it was later thought best to outline a section of the city within which it was the desire of the Chamber that the building be located.

E. I. Spaulding moved the adoption of the following resolutions:

"Resolved, That the President and Secretary of this body be requested to communicate with the Honorable Secretary of the Treasury, on the urgent need of Honolulu for a Federal building, suitable to the present and future needs of Federal officers, and petitioning that official to recommend an appropriation for such purpose in his next report to Congress.

"Resolved, Further, That the President and Secretary, in so presenting the matter to the Honorable Secretary of the Treasury, request that should an appropriation be made, such public building be erected on any suitable site within the following boundaries: Commencing at Halekauwila street, up Fort street to Hotel street, along Hotel street to Richards street, down Richards street to King street, along King street to Millani street, down Millani street to Halekauwila street, along Halekauwila street to place of beginning.

And Resolved, Further, that the President and Secretary hand a copy of this resolution to Hawaii's Delegate to Congress, with the request that he do all in his power to procure an appropriation for said purpose.

Some suggestions were made to the effect that the fishmarket block should have been included but it was decided that as the new docks would bring it directly on the waterfront it was impracticable. It was also asked why Nuuanu street was not made the western boundary of the area. It was replied that that was too near Chinatown, that the city was growing in the other direction and that there was not a suitable site to be obtained in that section. The Washington officials have intimated that the proposed building is to be 150x150 with at least forty feet clear around it. It will probably be three stories in height. The resolutions were adopted without a dissenting vote and the recommendation accompanied by a map and photographs of the streets and buildings in the area will be forwarded to Washington.

The following resolutions were unanimously adopted:

"Resolved, That the President and Secretary communicate with the Honorable Secretary of the Treasury of the United States on the necessity of securing a revenue cutter for service in the Hawaiian Islands, and respectfully request that official to embody in his report to Congress a recommendation for an adequate appropriation for that purpose.

"And Further Resolved, That a copy of this Resolution be handed by the President and Secretary to the Delegate from the Territory of Hawaii to Congress, with the request that he use all means in his power to secure such appropriations."

In the afternoon the directors of the Chamber met in a very important session to consider the report of the committee which was appointed to look into the annual report of the Hawaii Promotion Committee. The sub-committee recommended to the directors that the sum furnished the Promotion Committee by the Chamber of Commerce be cut down to what is necessary to maintain the Honolulu office and circulate approved literature. The committee of investigation consisted of H. A. Isenberg and E. I. Spaulding presented the report and on motion of F. M. Swanzy it was laid on the table to be considered at a later meeting.

The report stated that the Promotion Committee had spent \$26,744.95 for advertising the Territory. This went to magazines and for nearly half a million pieces of literature. The local office had been an accommodation for tourists. Only one line had given lower steamer rates. The committee disapproved the inviting of editors to the islands as the guests of the Promotion Committee. The \$15,000 donated by the Chamber comes from a wharfage tax and many of the smaller importers are objecting to the tax in the present state of business. It was recommended that the tax be reduced and the Promotion Committee be required to give a detailed account of its expenditures quarterly. It was thought that the \$3,000 or over that the committee had on hand would be sufficient for the present and it was recommended that the wharfage tax go to the improvement of the city, especially Kapiolani Park. There was considerable discussion pro and con and the matter was laid on the table.

Hood's Sarsaparilla
Has won success far beyond the effect of advertising only.

The secret of its wonderful popularity is explained by its unapproachable merit.

Based upon a prescription which cured people considered incurable.

Hood's Sarsaparilla Unites the best-known vegetable remedies, by such a combination, proportion and process as to have curative power peculiar to itself.

Its cures of scrofula, eczema, psoriasis, and every kind of humor, as well as catarrh and rheumatism—prove

Hood's Sarsaparilla the best blood purifier ever produced. Its cures of dyspepsia, loss of appetite and that tired feeling make it the greatest stomach tonic and strength-restorer the world has ever known.

Hood's Sarsaparilla Is a thoroughly good medicine. Begin to take it TODAY. Get HOOD'S

SPARKLING

Heptol Split!

The most ideal LIVER, STOMACH and BOWEL REGULATOR and TONIC BEVERAGE.

Effervescent, Palatable and guaranteed harmless. It will immediately relieve and cure Biliousness, Constipation, Indigestion and Headache from any cause, overindulgence in eating, drinking or smoking.

A HEPTOL SPLIT

Occasionally before breakfast or other meals insures good health.

Directions: Contents of one bottle for Adults; drink while effervescent.

TRY IT

Price 15 cts. See our window display.

Hollister Drug Co.

AGENTS.
FORT STREET.



Eye trouble is often hereditary and begins in infancy. With the proper glasses it can be held in check, and ease and comfort can be obtained. With neglect and abuse the eyes grow constantly weaker and more painful.

When you feel the results of strained or weak eyes, consult us and we will give you instant relief as well as a lasting comfort.

H. F. WICHMAN & CO., LTD.
OPTICIANS. Fort St.

START

a savings account today. Interest paid

4 1-2 p. c.

per annum and your money can be withdrawn on demand

\$1. TO \$5000

accepted on one account

Further particulars at
Phoenix Savings, Building and Loan Association.

Judd Building.
Honolulu, T. H.
HENRY E. POCKOCK,
Cashier.

GUARANTEE CAPITAL \$200,000.00.
PAID IN CAPITAL \$1,300,000.00.

HORSE SHOEING

W. W. Wright Co., Ltd.

have opened a horse-shoeing department in connection with their carriage shop, etc. Having secured the services of a first-class shoer, they are prepared to do all work intrusted to them in a first-class manner.

The Pacific Hardware Co.,
LIMITED.

SOLE AGENTS FOR THE CELEBRATED

All
Sizes
and
Prices



Every
Stove

Guaranteed

Best of material and workmanship. Made in every style and size known to modern stove construction. Repairs always on hand.

Sold On Easy Terms

PRICES RANGE FROM \$9.00 UPWARD.

COR. FORT AND MERCHANT STREETS.

A CHANGE FOR THE BEST

Make It Now.

Some people get into a rut. They use kerosene lamps just because they've always used them. In the early days of the kerosene lamp many people stuck to the tallow candle in just the same way. If you are one of these don't you think a change for the best should be made right now so that you will have all the more chance to enjoy the comforts and conveniences of electricity. Cost is just about the same as kerosene unless burned recklessly.

We will be pleased to give you an estimate.

Hawaiian Electric Co., Ltd.

Office King Street near Alakea.

Phone Main 390.

LADIES' IMPERIAL
LACE NO. 66

This is the shoe for long service, stylish build and small price.

It is made of the best kid, golf cut, patent tip and dull top, military heel, welt sole which is not too heavy for dress, and invisible cork sole which makes it damp proof. It is very elastic and easy fitting.

PRICE \$3.00

In ordering mention No. 66.

MANUFACTURERS' SHOE CO., LTD., Fort St.

Read the Advertiser.
World's News Daily.Fresh
HALIBUT
Today

Wonderful how fresh Halibut adds to the enjoyment of a good dinner. A lot of these splendid fish came in the Sonoma.

ORDER BY TELEPHONE.

Metropolitan Meat Co., Ltd.

Telephone Main 45.



A Man and His Hair is soon parted if he does not take proper care of it. Pacheco's Dandruff Killer will save your hair and keep your scalp free from all impurities. Sold by all Druggists and at Union Barber Shop. Tel. 232 Main.

PACIFIC HOTEL.

Union Street, oppo. Pacific Club.
First Class Accommodations for Board and Lodging.
1120 and 1122 Union Street.

The Expert Dentist
For Honest Work at Low Prices.
F. L. FERGUSON, D. D. S.
Manager.

No. 215 Hotel street, in front of Young Building.

New Restaurant

JUST OPENED.
Everything New and First Class.
THE KAIULANI
1125 Fort St., oppo. Club Stables.

PANAMA HATS

New line just received
at
GLOBE CLOTHING COMPANY
Hotel St., near Bethel.



You go to your barber, week after week, hoping the shampoo will cure your dandruff. But the dandruff continues to form as badly as ever. The trouble is you do not go at it in the right way. The scalp is diseased, and you must cure it before your dandruff will ever disappear. Simple washing will never bring this about.

Ayer's Hair Vigor

This splendid hair preparation cures dandruff because it cures the disease of the scalp, and then the dandruff soon disappears for good.

Ayer's Hair Vigor will prevent dandruff, and at the same time it will keep your hair soft and glossy.

Prepared by Dr. J. C. Ayer Co., Lowell, Mass., U.S.A.

HOLLISTER DRUG CO., Agents.

To arrive by S. S. Alameda

APPLES

\$1.25 a box, at

GERTZ BROS. Phone White 3231.
All order delivered free.

Extraordinary

Bargains For Men

My entire haberdashery stock is being sacrificed at absolute cost.
Now is the time to buy.
Nothing withheld—everything on sale.

I. Levingston.

Young Building.

THE Aquarium NOW OPEN!

AT
Kapiolani Park

THE AQUARIUM WILL BE OPEN
Week days from 10 o'clock a. m. to
5 p. m. and from 7 to 9:30 o'clock p. m.
On Sundays it will open at 1 p. m.
ADMISSION will be FREE on
Thursdays. On other days a charge
will be made of 10 cents to adults and
5 cents to children under fourteen years
of age.

THE DOUGLAS

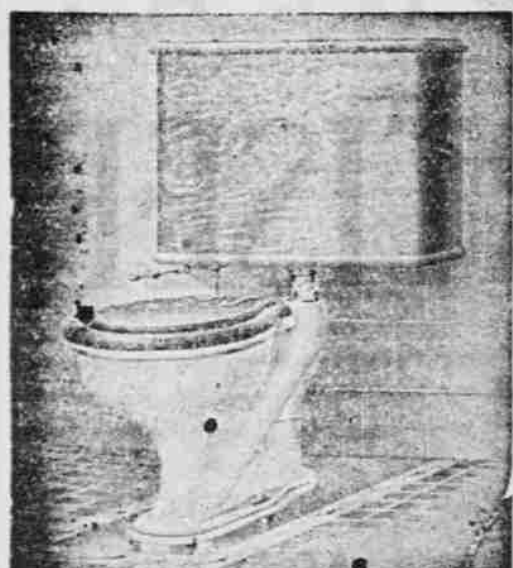

BATH, THE PLUMBER.

King Street, opposite Young Hotel.
PHONE 61.



PENNYROYAL PILLS

CHICHESTER'S ENGLISH
Pennyroyal Pills
Original and Only Genuine.
SAFE. Always reliable. Ladies, who desire
to keep their system in good health, should
use CHICHESTER'S ENGLISH Pennyroyal Pills.
They are the only pills that are safe and
effective. They are the only pills that are
pure and free from any harmful ingredients.
They are the only pills that are
guaranteed to give relief in all cases of
menstrual trouble. They are the only pills
that are sold in this country.
Beware of cheap imitations. Buy only
CHICHESTER'S ENGLISH Pennyroyal Pills.
Madison Square, N.Y.



A JAPANESE FIELD BATH IN MANCHURIA: EVERY JAP IS VERY PARTICULAR ABOUT HAVING A BATH EACH DAY IF POSSIBLE, AND THE SCENES ROUND THE CAMP BATHING STATIONS ARE FULL OF LIFE.

SCHOOL QUESTION IS LOOMING UP

Kilauea, Kauai, Oct. 10, 1904.

Editor Advertiser: At a Republican rally held at Kilauea yesterday, Mr. Cox read, at the request of Mr. W. H. Rice Jr., chairman of the campaign committee, a plank of the Republican platform adopted at Lihue on October 8th by unanimous vote of the District Committee, as follows:

"We particularly endorse that part of the Republican Territorial platform that declares in favor of adequate support of our public schools. We demand provision for the accommodation of every child of school age. And we pledge our candidates to secure in the next Legislature appropriations adequate to maintain our schools at a high standard of efficiency."

He then said: The schools of Kauai and in other parts of the Territory are at the present time in a deplorable condition. You have been putting children to school in rooms that are unfit for human habitation and under conditions that are a disgrace to a progressive people. The pay of your teachers, always low and insufficient to attract enough qualified teachers to supply all the schools, is now on a basis of poverty that will be ruinous to your schools and is discreditable to yourselves. In this year of our Lord One Thousand Nine Hundred and Four, in this very district on Kauai, out of a total of four schools, two have been closed for considerable portions of the year, and one of them still remains closed, by reason of the inability of qualified persons to accept employment at the meager wages offered. The election of the next Legislature marks an important crisis in the cause of education in this Territory.

Within the year we have found ourselves in the condition of being hard up. We were out of pocket a good many thousand dollars. And like a good house-keeper we knew that we had got to make both ends meet. We had got to make up the deficiency. And we preferred to do it heroically and quickly. But how to do? Make the rich men of the Territory put up the money? It was hardly fair, the fault was the fault of all. Assess the laboring men for the amount? No. Take some dollars off the meager pay of policemen or levy a special tax on the small farmer? That were injustice indeed. Do you suggest that the burden be shared evenly by all men or in proportion to their ability to pay? That might not be unjust. But how did we distribute the burden? Of the five or ten thousand men on Kauai how many men are contributing to that deficiency fund? Eight! You can count them on the fingers of your two hands and still have your thumbs left disengaged to stick in your self-congratulatory suspenders. Kauai men get off easy. Kauai men get off easy.

But women? That is another story. Your school teacher with her poor forty dollars a month you have made to contribute one hundred dollars toward that deplorable deficiency. Every school mistress on Kauai and throughout the Territory is giving of her hard-earned living a hundred dollars or two hundred dollars to save her brethren possessed with the franchise from the consequences of their own folly in the exercise of that right of franchise. Taxation without representation may be tyrannical, but it has saved us, this one time. Shall we require of the women to save us again? The platforms of the Republican party are unmistakable on this question. The candidates of the Republican party are pledged to embody these principles in effective legislation. I appeal to your justice and your chivalry. Will you not render chivalrous support to your schools and a measure of justice—even though it be a tardy measure of justice—to your school-mistresses?

A. MOORE.

REALTY TRANSACTIONS.

Entered for Record Oct. 12, 1904.

Est S C Allen by Trs to W F Heilbron
Yong Chew Co
Fook Hing Tong to Young Kong
Beatrice B Ross and hsb to Mary N Lucas

Recorded Oct. 3, 1904.

Bank of Hawaii Ltd to Daniel H Case; Rel: lot 36, cor Dominis and College Sts, Honolulu, Oahu; \$1000. B 215, p 156.

H K Lowe and hsb (G K) to Lucy K Henriques; Add Secy; R P 4801, Kul 7277, pc land and bldg, Hokuano 1, N Kona, Hawaii. B 262, p 74. Dated Sept 30, 1904.

Levi Kalehanoahano to A Lidgate; confirmation; of deed of int in Gr 2382, Manienu, Hamakua, Hawaii; \$160. B 258, p 403. Dated Sept 23, 1904.

G E Miner and wf to Louisa Mossman; D: 23 A land, Makawao, Hamakua, Maui; \$1, etc. B 258, p 403. Dated Sept 24, 1904.

Recorded Oct. 4, 1904.

Barney C Reynolds to John C Wagner; D: int in pors Kuls 1147 and 1146, cor Liliha and School Sts, Honolulu, Oahu; \$1000. B 258, p 404. Dated Sept 6, 1904.

John C Wagner and wf to C Schoellkopf; D: int in pors Kuls 1147 and 1146, cor Liliha and School Sts, Honolulu, Oahu; \$500. B 258, p 406. Dated Oct 3, 1904.

C Schoellkopf and wf to Kaniho Wagner (Mrs); D: int in pors Kuls 1147 and 1146, cor Liliha and School Sts, Honolulu, Oahu; \$500. B 258, p 407. Dated Oct 3, 1904.

Joao F Gavina to Virginia Soares; Rel: 2 pes land, Wainaku, Hilo, Hawaii; \$500. B 252, p 121. Dated July 25, 1904.

Manuel Luiz and wf to Harriet E W Wright; D: R Ps 2425 and 575 and Aps 1 and 4, B P 313, Nuuanu Valley, Honolulu, Oahu; \$1400. B 258, p 408. Dated Oct 4, 1904.

Maile Keawe (k) to Frank Andrade; M: pc land, Kapuli, Niumalu, Kauai; \$150. B 262, p 75. Dated Sept 10, 1904.

Bishop & Co to William G Irwin; M: mtg C Gay on 2-3 int in lands, leaseholds, livestock, etc, Lanai; \$25,000. B 236, p 396. Dated Oct 4, 1904.

Geo Lycurgus to Christina I Peixoto; Rel: lots 5 and 6, Kaili Ave and Emma Lane, Honolulu, Oahu; \$975. B 227, p 353. Dated Oct 4, 1904.

Geo Lycurgus to Christina I Peixoto; Rel: lots 5 and 6, Kaili Ave and Emma Lane, Honolulu, Oahu; \$1750. B 227, p 351. Dated Oct 4, 1904.

Christina I Peixoto and hsb (M d'A) to Western & Hawn Investment Co Ltd; M: lots 5 and 6, Kaili Ave and Emma Lane, Honolulu, Oahu; \$2000. B 262, p 78. Dated Oct 4, 1904.

Lau Ah Yin and wf to Phoenix Sava; Bldg & Loan Assn; M: por R P 139, Kul 776, Emma St, Honolulu, Oahu; \$617.40. B 260, p 174. Dated Oct 1, 1904.

D T Fleming to Harriet W Taite; Rel: 1/2 A land, Makawao, Hamakua, Maui; \$100. B 236, p 444. Dated Sept 7, 1904.

Chun See Chin to Chang Young; BS; 1-9 int in Chee Wo Tong Co, Maunakea St, Honolulu, Oahu; \$250. B 265, p 215. Dated May 2, 1904.

MAKES BAD LAND GOOD.

What promises to prove the most remarkable discovery ever made in scientific agriculture is that of Dr. George T. Moore, in charge of the laboratory of plant physiology, the United States department of agriculture, by which worn out land is "inoculated" and thereby made to yield fabulous crops. Dr. Moore's discovery brought to practical results experiments carried on by a celebrated German, Professor Nobbe, of Tharandt. Dr. Moore has deeded his patent to the United States department of agriculture, in trust for the American people. As a result any applicant may have free of charge enough inoculating material for several acres.

The present plague of locusts in Egypt is very serious. Within ten days the young insects, though still wingless, advance in a solid phalanx, sometimes two or three feet deep and several miles in length.

TRAVELS OF PRAIRIE CHICKENS.

An Emporia man advances the theory that prairie chickens are so scarce about Emporia now because they migrate west every spring to hatch their young. This sportsman was out trying to find some the other day and failed, although he went clear to the Flint Hills.

All the farmers along the way told the same story. Each said there was a big bunch of chickens on his farm until spring and they then disappeared. The farmers thought it was nothing strange that the chickens should go west to hatch their young and are looking for chickens to come back next winter.

As a matter of fact, prairie chickens are not among the migratory birds, but the chickens in this part of the country seem to be adapting themselves to conditions. This country is being settled up closely and put under the plough, and the birds want wilder territory where their young will be safer than in a well settled locality. Then in the winter the birds come back to the cultivated country because there is plenty of food in the fields.

Last year the attention of sportsmen was attracted by great flocks of chickens that came in from the northwest in the duck season. It was the first time they ever saw chickens migrating. A flock was seen near Americus which was said to have had 400 chickens in it. Last winter there were a number of flocks of chickens within four miles of town, which was an unusual thing. The birds were supposed to have come in from western Kansas to get the benefit of the plentiful supply of kafir corn, which the chickens relish.—Emporia Gazette.

NEWBRO'S HERPICIDE

The ORIGINAL remedy that "kills the Dandruff Germ."

GOING! GOING!! GONE!!!



HOLLISTER DRUG CO., SPECIAL AGENTS.



The Entire Family

Sets up a wail and a cry when the family provider neglects to have on hand a supply of

RAINIER BEER

Anybody who gives it a fair trial, from Baby up to Grandpa, prefers it as a beverage. Ask your dealer.

RAINIER BOTTLING WORKS, AGENTS.
Hustace Avenue (Kewalo). Phone White 1331.

Bishop & Co., Bankers

ESTABLISHED IN 1882.

BANKING DEPARTMENT.

Transact business in all departments of banking.
Collections carefully attended to.
Exchange bought and sold.

Commercial and Travelers Letters of Credit issued on the Bank of California and N. M. Rothschild & Sons, London.

Correspondents: The Bank of California, Commercial Banking Co., Sydney, Ltd., London.

Drafts and cable transfers on China and Japan through the Hongkong and Shanghai Banking Corporation and Chartered Bank of India, Australia and China.

Agents for the sale of Travelers Checks of the American Express Company.

Interest allowed on term deposits at the following rates per annum, viz:
Seven days' notice, at 2 per cent.
Three months, at 3 per cent.
Six months, at 3 1/2 per cent.
Twelve months, at 4 per cent.

TRUST DEPARTMENT.

Act as Trustees under mortgages. Manage estates, real and personal. Collect rents and dividends. Valuable papers, wills, bonds, etc., received for safe keeping.

ACCOUNTANT DEPT.

Auditors for corporations and private firms. Books examined and reported on. Statements of affairs prepared. Trustees on bankrupt or involved estates.

Office, 924 Bethel street.

SAVINGS DEPARTMENT.

Deposits received and interest allowed at 4 1/2 per cent per annum, in accordance with rules and regulations, copies of which may be obtained on application.

INSURANCE DEPARTMENT.

Agents for FIRE, MARINE, LIFE, ACCIDENT and EMPLOYERS' LIABILITY INSURANCE COMPANIES.
Insurance Office, 924 Bethel Street.

The Danger OF Loss By Fire

May be far reaching. There are things in every home which no amount of insurance can replace—heirlooms, keepsakes, valuable papers, etc.

Care may be avoided and absolute safety assured by leaving them in a safe deposit vault of

Hawaiian Trust
Co., Ltd.
Fort Street
HONOLULU.

WM. G. IRWIN & CO., LTD.

Wm. G. Irwin, President and Manager
John D. Spreckels, First Vice-President
W. M. Giffard, Second Vice-President
H. M. Whitney, Jr., Treasurer
Richard Ivers, Secretary
A. C. Lovekin, Auditor
Sugar Factors and Commission Agents

AGENTS FOR THE
Oceanic Steamship Company
Of San Francisco, Cal.

AGENTS FOR THE
Scottish Union & National Insurance
Company of Edinburgh.

Wilhelma of Magdeburg General Insurance Company.

Associated Assurance Company of Munich & Berlin.

Alliance Marine & General Assurance Co., Ltd., of London.

Royal Insurance Company of Liverpool, Alliance Assurance Company of London.

Rochester German Insurance Company of N. Y.

WM. G. IRWIN & CO., LTD.

AGENTS FOR

Western Sugar Refining Co., San Francisco, Cal.

Baldwin Locomotive Works, Philadelphia, Pa.

Newall Universal Mill Co., Manufacturers of National Cane Shredder, New York, N. Y.

Paraffine Paint Company, San Francisco, Cal.

Ohlandt & Co., San Francisco, Cal.

Pacific Oil Transportation Co., San Francisco, Cal.

C. BREWER & CO., LTD.

Sugar Factors and Commission Merchants.

LIST OF OFFICERS.

C. M. Cooke, President; George E. Robertson, Manager; E. F. Bishop, Treasurer and Secretary; Col. W. F. Allen, Auditor; P. C. Jones, C. M. Cooke, G. R. Carter, Directors.

Levejoy & Co.

Liquor Dealers.

Nuuanu and Merchant Sts.

Phone Main 308.

Honolulu Candy Co.

New England Bakery

J. OSWALD LUTTEI,

Hotel Street. Manager.

Read the Advertiser.

SPECIAL SALE FOR Two Weeks Only BEGINNING OCTOBER 1

Must have room for new goods on way.

LADIES' SILK JACKETS, \$5.00; now.....\$4.00
Cotton Crepe Kimonos, former price \$1.50; now.....\$1.20
FIGURED CREPE GOODS, former price 20c yard;
now.....16c yard
SILKS, former price 40c. yard; now 32c. yard.

CURIOS AT GREATLY REDUCE PRICES.

All other goods in like proportion. These prices hold good till
Oct. 15th only.

FINEST OF CHINA.

Sayegusa.

1120 Nuuanu St. Just mauka of Hotel St.

THE SWELL TURNOUTS

ALL COME FROM

**Hawaiian Carriage Mfg.
COMPANY, LTD.**

RUBBER TIRES SOLD AND
PUT ON.

REPAIRING, PAINTING AND TRIMMING CARRIAGES.

All orders promptly attended to.

425 Queen Street, rear of Judiciary Building. Phone Main 47.

Historical Honolulu

OR A CENTURY OF
HAWAIIAN EVOLUTION.

This valuable record of the most important events in the History of Honolulu for the past hundred years was compiled and published at great expense in 1899.

Its historical and descriptive articles are by the very best recognized authorities on Island matters and are handed from absolutely impartial standpoints.

It is finely illustrated and contains portraits and biographical sketches of the principal business and professional men of the Islands.

This is a publication that no student of Hawaiian History can afford to be without. A limited number of copies still for sale by The Hawaiian Gazette Co., Ltd.

Substantial Cloth Binding

50c per Copy

POSTAGE 7 11 30 CENTS EXTRA.

WHICH DO YOU PREFER?

IMPORTED SOAP MADE FROM CLAY
or

Honolulu Soap Works SOAP

MADE FROM TALLOW?

Spreckels' Block. o o o FRED L. WALDRON, Agent.

See These Prices

We are positively going out of business. This is positively our last week.

Linen Collars, all sizes, 20c; now.....10c.
Socks, all sizes, 15c; now 2 pairs for.....15c.
Ladies' Hose, all sizes, 35c; now.....20c. pair.
Golf Shirts, all sizes, \$1.25; now.....75c.
1,000 Neckties, regular price, 50c. each; now.....25c. each.
Silk Handkerchiefs, regular price 60c. each; now.....40c. each.
Silks, regular price, 50c. yard; now.....25c.

IWAKAMI & COMP'Y.

Hotel Street,

Robinson Block.

LONG LOST CITY FOUND

Ruins of an Ancient Mexican People Discovered.

Ixhuatlan, Mexico, Sept. 10.—The discovery of the ruins of the ancient Otomite capital of Teayo, in the State of Vera Cruz, a month ago, is regarded by archaeologists as an event of the first importance. The site of the city has been sought for three hundred years, and expedition after expedition had been sent into the table lands on Vera Cruz for the purpose of locating it, but without success.

Yet, strange as it may seem, Teayo has never been without inhabitants. The Otomite Indians have never abandoned the seat of power of their ancestors, but their savage character has heretofore kept explorers from penetrating to their capital.

Teayo was found unexpectedly. The discovery was made by a party of American engineers sent out to prospect for minerals. A friendly Otomite guide was enabled to take them to Teayo by representing them to be enemies of the Mexicans, which is a passport to the favor of the Otomite Indians.

For fourteen days they travelled through mountains almost unknown even to Mexicans, at times finding it necessary to use machetes to cut their way through the jungle. While the distance from Mexican centres was not great, the obstacles to travel made the journey one of many hardships.

There were dangers from wild beasts to guard against, as the region abounds with tigers, lions and large serpents, such as the Cuatro narices, which the natives gravely assert attains a length of thirty feet and a girth of one foot, and, besides having the power to kill by constriction, is more venomous than the rattlesnake.

This party of Americans were the first representatives of modern civilization to enter the Otomite city of mystery. Those who composed the party were George Lowell Roberts, mining engineer; Herbert Gray, assayer; F. L. Von Roncan, coal expert; and Lawrence MacGregor, interpreter.

The most interesting of the ruins as yet encountered is the sacrificial tower, a pyramidal structure of quadrangular form, which rises to a height of sixty-five feet above the ground. The substructure extends forty feet below the soil.

According to tradition the structure in the days of Otomite civilization rose much higher, terminating in a point at the top.

If tradition is right, the original extreme altitude was approximately 200 feet, marking it the most elevated structure of its kind built in Mexico.

There is no doubt that it was considerably more than 100 feet above the soil at one time, as is indicated by the great quantity of stones scattered about the country in its vicinity and evidently detached from it. At the level of the ground the north and south sides have a width of 65 feet and the east and west sides, 75 feet. The width of the stairs on the east side is 80 feet at the ground and 25 feet at the summit.

The ancient Otomites, according to tradition, constructed a vast system of underground thoroughfares, abodes and vaults. The subterranean works have been compared with the Catacombs in magnitude and the Cretan Labyrinth in intricacy.

The tower was said to be the key to the system. Underground chambers with sculptured walls are numerous. Some of the corridors have been filled with skeletons of victims of religious rites, of criminals, of Aztecs taken captive and executed, and of Spaniards and Mexicans sacrificed on the summit of the tower, by the Otomites of the last five hundred years.

If the traditions of the handful of savages who comprise the surviving remnant of the Otomite nation are true, the subterranean features of Teayo will prove of great interest. Thus, at a distance of seven miles from Ixhuatlan there is an opening in the side of a precipice which tradition says is the mouth of a tunnel that penetrates the seven miles of hills and mountains intervening between Teayo and the purpose of which was constructed for the purpose of providing the Otomites, or at least the imperial family, with a means of exit from the capital in case of danger.

An attempt was made to investigate the tunnel many years ago by the Otomites, but water was encountered at a short distance from the entrance. A party is now being organized to make a second attempt to explore it.

Sculptures found in Teayo are said to show that the ancient Otomites were far in advance of the Aztecs and Mayas in art. The expressions of the human face as represented on stone by Aztec and Maya sculptors were primitive as compared with those wrought by the Otomites.

The foundation stones of the sacrificial tower, several of which have been brought to the surface, are notable examples of Otomite art. One of the curiosities of Teayo is the tomb of Tlachimoc, the last emperor of the Otomites. This was constructed in the first decades of the sixteenth century, or at the time of the conquest of Mexico by the Spaniards under Cortez. Tlachimoc was the first of the rulers of the Otomites to be buried outside the ancient tower.

The tomb is a strange combination of pagan and Christian idols and emblems. Upon the stone platform which

serves as a cover for the tomb two sphinx-like figures stand like guards over the remains of the pagan ruler, while surmounting all stands a Christian cross of mahogany, erected in recent years.

The cross is imbedded in cement a foot thick. On top of it there has been nailed part of a weather vane, including the brass arrow and the brass letters N and S, all rigidly held together.

The arrow and letters were taken from the city hall of the Mexican city of Ixhuatlan eight years ago when the Otomites captured it. Not knowing the real significance of the articles, the savages made the next best use of them that they could.

At each corner of the paved area over the tomb stands a sculptured stone. One of these stones is needle shaped and over eight feet high, having many allegorical figures, inscriptions and hieroglyphics. Another represents a prince, a third a wise man and the fourth a lady of high degree minus her head.

So far there is nothing to indicate that the ancient Otomites were as lavish as the Aztecs in the sacrifice of human beings to the gods. That human sacrifices were made there is no doubt, as many an underground chamber filled with the skeletons of victims will attest.

In one way the Otomites of old differed from the Mayas and Aztecs. The conclusion of their sacrificial ceremonies consisted in casting the bodies of the victims into the hole which penetrated the tower from top to bottom and connected with the subterranean passageways. A great part of this hole is still in perfect condition, and the proximity of its mouth to the sacrificial altar indicates what its purpose was. At the bottom of the hole attendants of the priests disposed of the remains of the sacrificed.

The sculptures show that the Otomites of antiquity pertained more nearly to the white race than to the Indian, or chocolate colored. The faces have features a great deal less Indian in type than those of statues found in the Maya ruins of Yucatan. All the figures show craniums rounded and full, indicating ample brain development.

While the foreheads do not manifest by height any very lofty thinking, by breadth, in conjunction with the width of the temples, they impress one with the quickness of perception and the slowness of judgment of the race. In shape the eyes resemble those of Caucasians more than of the Hindoos, in this particular differing radically from those of the Aztecs and relatively from those of the Mayas.

The cheekbones do not bulge prominently. It is, however, the nose which proclaims more than any other feature of the sculptured Otomite faces, the racial superiority of this people over contemporary Aztecs and Mayas. The Otomite nose was straight, like that of the Romans, to the point, from which the nostrils, of little less than ordinary thickness, sloped upward slightly, but plainly. If the point had been brought forward and upward a little the nose would have been perfectly Roman.

The mouths of the ancient Otomites were smaller and better formed than those of the Aztecs and Mayas. It is only in the jaws, whose excessive development indicates that brutal determination which characterized the two other dominant races of Mexico, that any trait of inferiority is to be noted, and it is very much less remarkable than that evidenced by the rulers of Anahuac and Yucatan.

There are many reasons for believing that the Otomites were allied to the white race. Their descendants living to-day in Teayo are among the fairest of Mexican natives. The Yaquis and Mayas of the State of Sonora alone are of lighter complexion, and the Mayas of Yucatan form no more than a link between the living Otomites and the Mexicans, being only a few shades lighter than the latter.

Otomites as dark as Mexicans are very exceptional, indeed. Moreover, it is almost certain that the Otomites of modern times have been losing their lightness of skin because of contact with neighboring Mexicans.

Modern Otomites have many commendable qualities. They are lovers of work, cultivating the land assiduously, working at wood and making many useful articles for the household and the person. Although there are less than 200 of them living in Teayo, they keep the place in better sanitary condition than most Mexican towns of 2,000 inhabitants.

On the other hand, they have for centuries carried on a savage warfare with the Mexicans, which has ceased now only on account of their approaching extinction. They have been guilty of the worst atrocities.

In 1896 they swooped down upon towns at dead of night and murdered the inhabitants indiscriminately. Such was the terror which they inspired that the Mexicans abandoned many villages near their settlements.

Captives taken by Otomites to Teayo were tortured to death. They were burned, flayed and mutilated. No captives ever returned to tell the tale of their treatment.

The dwindling and disappearing Teayo which now has scarcely enough inhabitants to defend it against the Mexicans is bound to be the resort of the archaeologists and ethnologists of Mexico in the next few years. As it is said to have had a population of 500,000 in the days of its glory, being as large as the City of Mexico, it may yield up sculptures and other relics of the past in great numbers. The discovery of Teayo practically opens up a new world of speculation.

A writer in "The Chicago Record-Herald" tells of a city automobile on a rampage that skipped the sidewalk and took a header into a basement, turning a few somersaults and finally stopping with its wheels in the air revolving and sputtering. The old cobbler was found jammed into a corner of the shop, unhurt, but dazed. "What did you think it was?" his rescuers gasped. "I thought," he gasped, "dot was a customer vat was mad about hees shoes!"

"I see it stated here that the Sultan wears an iron undershirt."
"Say, I wish I had one like it to send to my laundry. I'd like to get even with 'em once in a while."—Cleveland Plain Dealer.

I'll Bet \$1,000 I can Cure Any Weak Man!



I have perfected a new Belt, better and stronger than I have ever made before—a "half man" into a belt which will transform the weakest, puniest specimen of perfect cyclone of

strength and I want every man to use it. I want a test case. Therefore I offer \$1,000 in gold to any weak man who will use this Belt under my direction for four months and then show by examination of any reputable physician that he is not cured, sound and well.

This is especially directed to men who have doctored for years without benefit. I want men with Rheumatism, Pains in the Back, Weak Kidneys, Sciatica, Lumbago, Varicocoele, Prostatic Trouble (I cure by a new method), Locomotor Ataxia, Torpid Liver, Indigestion and Dyspepsia. All of these troubles in chronic form I can cure with this new Belt, even after all other treatments have failed. To every weak, debilitated man who wears this new Belt I give my

SUSPENSORY

FOR WEAK MEN WITHOUT CHARGE.

This attachment is made for the purpose of treating all special ailments of men, and assures a cure of all waste of strength, early decay and debility. Its current is invigorating and wonderful in power.

DR. McLAUGHLIN—Dear Sir: I have now been wearing your Belt about a month, and I wish to report that the Belt has benefited me in every way, so that today I feel like a new man. My back does not trouble any more, my nerves are stronger and my sleep is better than it has been in years. I want to thank you for the benefits I have derived from your method of treatment, and with kindest regards, I remain, yours very truly,

ED. HAYSING, Cucamonga, Cal.
If you can call, come and see me, and I will show you my new Belt and prove to you that it is a wonderful device. You can feel the glowing current of life that flows into the weakened nerves. I will show you letters from your own neighbors telling how I cured them. I have over 50,000 testimonials in the past 21 years.

Write, and I will send a book describing my new method, with letters from many grateful men and women. If you write, send this ad. and I will send the book, sealed, free. Cut the ad. out and act today.

DR. M. G. McLAUGHLIN, 906 Market St., San Francisco.

IN FOREIGN LANDS

or in your native land when you are away from home, the SEMI-WEEKLY GAZETTE will be found a most welcome visitor; giving as it does a condensed summary of all the local news of the Islands and Honolulu.

Subscribe before you start on your travels and you won't need to "wonder what is happening at home" while you are away.

Price 50 cents per month or \$5.00 per year postpaid to any part of the United States. Foreign postage extra.

HAWAIIAN GAZETTE CO., LTD.

PUBLISHERS.

65 South King St.

Phone 88.

Honolulu, Hawaii.

MOST POPULAR PUBLICATION

IN HONOLULU

THE SUNDAY ADVERTISER

WAR NEWS, CHURCH NEWS, SPORTING NEWS,
GENERAL NEWS AND ALL THE LATEST WORLD'S
NEWS BY CABLE.

MISCELLANEOUS, LITERARY AND HUMOROUS
SELECTIONS, PUNGENT PARAGRAPHS OF THE
BYSTANDER.

INTERESTING READING TO SUIT EVERY
TASTE, AND WITHAL, A CLEAN PUBLICATION
ADMISSABLE TO THE FAMILY CIRCLE.

Published by the

Hawaiian Gazette Co.,

Limited.

65 S. King St., Honolulu, Hawaii.

The Well-Dressed Man Has an Advantage that is Always with Him.



Yet few men are really Well-dressed—that is in the STEIN-BLOCH Meaning of the word Well. If every Merchant Tailor gave as much attention to details in one suit as these great Wholesale Tailors give to every suit or overcoat that leaves their shops, he would have to charge such prices that only Careless Spenders could meet the Bills. Being limited in means, the merchant tailor has not the facilities that great shops and unrestricted resources can supply:

Our Spring and Summer assortments of STEIN-BLOCH SMART CLOTHES show this superiority with brilliant clearness.

Their Fabrics are from the best of the foreign and domestic weavers. Their patterns are of the most modern and fashionable colors and contrasts. Their style is clean cut and "different." Their quality is that of the famous STEIN-BLOCH standard, and is signed with this label:



M. McINERNEY, Ltd.
Merchant and Fort Streets.

BY AUTHORITY.

11 1-3 MILE TO 15% MILE ROAD,
PUNA, HAWAII.

Proposals will be received at the office of the Superintendent of Public Works, Honolulu, until 12 o'clock noon of Oct. 31, 1904, for Constructing a Section of New Road 11 1-3 mile to 15% mile road, Puna, Hawaii.

Plans and specifications are on file at the office of the Asst. Supt. of Public Works, Honolulu, and E. E. Richards, Agent Public Works, Hilo, Hawaii, copies of which will be furnished intending bidders on receipt of \$5.00, which sum will be returned to bidder after he has deposited his bid and returned the plans and specifications.

Proposals must be submitted on blank forms, which will be furnished by the Asst. Supt. of Public Works and enclosed in a sealed envelope, endorsed "Proposal for Constructing Section of New Road from 11 1-3 mile to 15% mile road, Puna, Hawaii."

Each proposal must contain the full name of the party or parties making the same and must be accompanied by a certified check of 5 per cent of the amount of the proposal, payable to C. S. Holloway, Superintendent of Public Works, as surety that if the proposal be accepted a contract will be entered into.

No proposal will be entertained unless made on blanks furnished by the Asst. Supt. of Public Works, and E. E. Richards, and delivered at the office of the Supt. of Public Works previous to 12 o'clock noon on the day specified.

The Superintendent reserves the right to reject any and all bids.

C. S. HOLLOWAY,
Superintendent of Public Works,
Department of Public Works, Oct. 11, 1904. 6921

18% MILE ROAD, OLAA, PUNA, HAWAII.

Proposals will be received at the office of the Supt. of Public Works, Honolulu, until 12 o'clock noon of Oct. 31, 1904, for Extending and widening 18% mile road, Olaa, Puna, Hawaii, T. H.

Plans and specifications are on file at the office of the Asst. Supt. of Public Works, Honolulu, and with E. E. Richards, Agent Public Works, Hilo, Hawaii, copies of which will be furnished intending bidders on receipt of \$5.00, which sum will be returned to the bidder after he has deposited his bid and returned the plans and specifications.

Proposals must be submitted on blank forms, which will be furnished by the Asst. Supt. of Public Works and enclosed in a sealed envelope, endorsed "Proposal for Extending and Widening 18% mile road, Olaa, Puna, Hawaii."

Each proposal must contain the full name of the party or parties making the same and must be accompanied by a certified check of 5 per cent of the amount of the proposal, payable to C. S. Holloway, Superintendent of Public Works, as surety that if the proposal be accepted a contract will be entered into.

No proposal will be entertained unless made on blanks furnished by the Asst. Supt. of Public Works and E. E. Richards, and delivered at the office of the Supt. of Public Works previous to 12 o'clock noon on the day specified.

The Superintendent reserves the right to reject any and all bids.

C. S. HOLLOWAY,
Superintendent of Public Works,
Department of Public Works, Oct. 11, 1904. 6921

NOTICE TO CANDIDATES FOR ELECTION TO THE LEGISLATURE.

Notice is hereby given that, whereas it is required by law that Candidates for election to the Legislature on the Island of Oahu, shall deposit their nominations with the Secretary of the Territory not less than Ten Days before the Day of a General Election, it will be necessary that such Nominations be filed in this office not later than four o'clock on the afternoon of Saturday, October 29th, 1904.

In order to be eligible to election as a Senator a person shall be a male citizen of the United States; have attained the age of thirty years; have resided in the Hawaiian Islands not less than three years and be qualified to vote for Senators in the District from which he is elected.

In order to be eligible to election as a member of the House of Representatives a person shall, at the time of election, have attained the age of twenty-five years; be a male citizen of the United States; have resided in the Hawaiian Islands not less than three years; and shall be qualified to vote for Representatives in the District from which he is elected.

Each nomination must be accompanied by a deposit of Twenty-five Dollars, and be signed by not less than twenty-five duly qualified electors of the District for which such election is to be held.

A. L. C. ATKINSON,
Secretary of Hawaii.
The Capitol, Honolulu, September 29th, 1904.

6911—Sept 30, Oct 3, 6, 10, 13, 17, 20, 24, 27

MARY A. AKI.

MORTGAGEE'S NOTICE OF INTENTION TO FORECLOSE AND OF SALE.

Notice is hereby given that by virtue of a power of sale contained in a certain mortgage made by Mary A. Aki and Samuel K. Aki, her husband, both of Honolulu, Oahu, Territory of Hawaii, to The Portuguese Mutual Benefit Society of Hawaii, a corporation incorporated and existing under the laws of Hawaii, dated July 25th, 1902, and recorded in the Office of the Registrar of Conveyances in said Honolulu in book 236 on pages 282 to 284, the said Mortgagee, The Portuguese Mutual Benefit Society of Hawaii, intends to foreclose said mortgage for a breach of the conditions therein named, to-wit, non-payment of principal and interest when due and non-payment of taxes.

Notice is further given that all the property covered by the said mortgage and hereinafter described, will be sold at public auction at the auction rooms of James F. Morgan, Kaahumanu street, Honolulu aforesaid, on Saturday, the 29th day of October, A. D. 1904, at 12 o'clock noon of said day.

The property to be sold, hereinafter referred to, is the following: All that portion of the land described in Royal Patent 3546, Land Commission Award 10498, to Nahinu, situate in Honolulu, Oahu, bounded and described as follows:

Beginning at a point on the West side of Kamehameha IV road, 450 feet North from the junction of King street and Kamehameha IV road (North side) and thence running:

N. 34° 30' E., 126 feet along said Kamehameha IV road; thence,
S. 52° 20' E., 202 feet to Kamehameha IV Road, the place of beginning, containing an area of 56-100 of an acre, more or less, and being the same premises that were conveyed to said Mary A. Aki by deed of Lau Chong and wife, dated April 12th, 1895, and recorded in the office of said Registrar in book 132 on page 496.

Terms: Cash in United States Gold Coins; needs at expense of purchaser.

For further particulars apply to Antonio Perry, attorney for the Mortgagee, room 611 Stangenwald Building, Honolulu aforesaid, or to J. F. Morgan, auctioneer aforesaid.

Dated at Honolulu, Oahu, September 28th, 1904.
THE PORTUGUESE MUTUAL BENEFIT SOCIETY OF HAWAII, Mortgagee.

By its attorney, Antonio Perry.
6910—Sept 29, Oct 6, 13, 20, 27

HAWAIIAN TRIBE, NO. 1, I.O.R.M.

A REGULAR MEETING of Hawaiian Tribe No. 1, Improved Order of Red Men, will take place this (Thursday) evening, Oct. 13, 1904, at 7:30 o'clock, at Odd Fellows Hall.

IMPORTANT BUSINESS.

Members of Powhatan Tribe No. 2 and Visiting Improved Red Men are warmly invited to be present.

EDWIN FARMER, P. S.,
Chief of Records.

STOCKHOLDERS' MEETING.

HONOLULU BREWING & MALTING CO., LTD.

There will be a meeting of the stockholders of the Honolulu Brewing & Malting Co., Ltd., at the company's office, on Queen street, at 2 o'clock p. m., Saturday, Oct. 15, 1904.

L. SCHWEITZER,
Secretary.

Honolulu, Oct. 12, 1904. 6922

QUARTERLY MEETING.

C. BREWER & CO., LTD.

The regular quarterly meeting of the shareholders of the C. Brewer & Company, Limited, will be held at the office of the company in Honolulu, on Thursday, October 13th, 1904, at 10 o'clock a. m.

E. F. BISHOP,
Secretary.

Dated Honolulu, Oct. 5th, 1904. 6916

NOTICE

The undersigned hereby notifies the public that he is the sole and original owner of trade mark "Bromo Pop" for headache and tired feeling. Any person using this mark or purporting to be the manufacturers of same will be prosecuted according to law.

ARCTIC SODA WORKS,
M. R. De Sa.

Honolulu, T. H., Sept. 7th, 1904. 6929

CITY MESSENGER SERVICE.

Should you want a messenger in a hurry, ring up the City Messenger Service, Tel. Main 78. Office, Fort street, near Hotel. All orders promptly attended to by good, reliable messengers.

M. J. SANTOS,
Manager.

JOIN THE RELIEF AND BURIAL ASSOCIATION.

Membership fee\$3.00
Endowment to the Relief Fund.... 50
No monthly dues nor yearly assessment.

H. H. Williams and Mrs. E. C. Williams are the undertakers of the Relief and Burial Association.
No. 1127 Fort street, opposite Club Stables.

NOTICE.

ANY WOMAN OR GIRL NEEDING help or advice, is invited to communicate, either in person or by letter, with Ensign L. Anderson, matron of the Salvation Army Woman's Industrial Home, Young street, between Artesian and McCully streets, mauka side, Honolulu.

HAVE YOUR PIANO TUNED BY
J. W. HALL
the Well-known and Reliable Piano Maker.

Office with Coyne Furniture Co., Ltd., 1113 Union street. Phone Main 415. Pianos sold on Installments at \$7.00 per month.

WATERFRONT NEWS

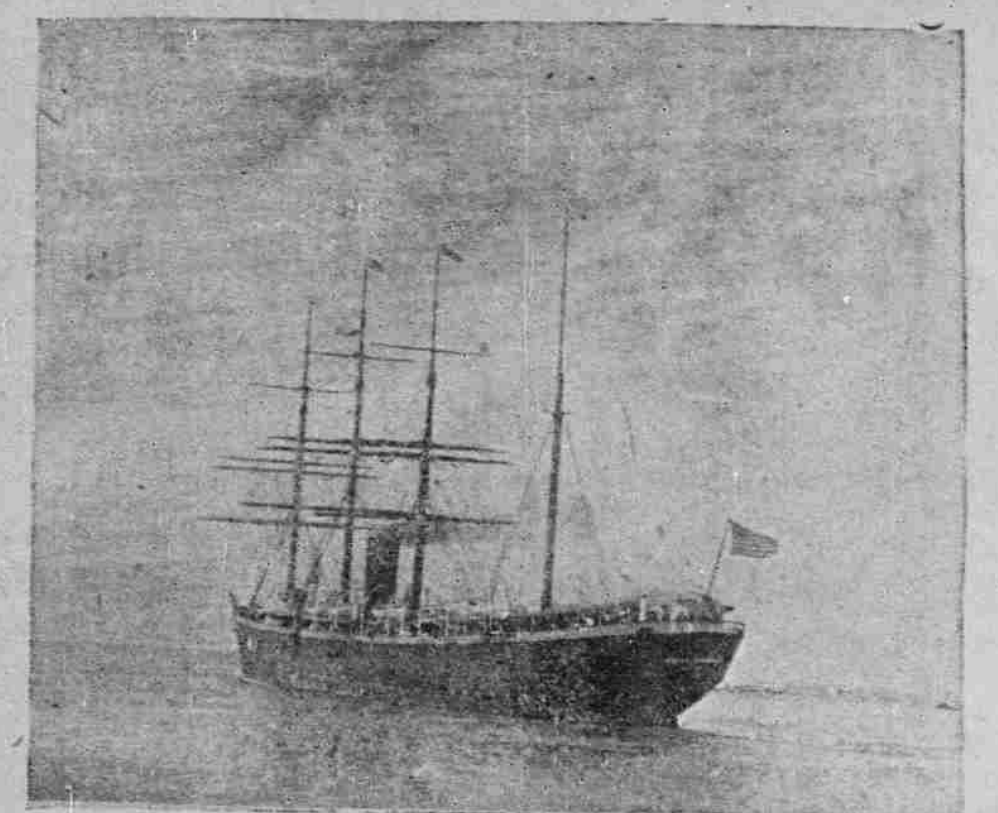

P. M. S. S. CITY OF PARA.

A type of the swell Pacific liner of the last decade. In striking contrast is the great floating hotel, the Siberia, due today.

PUSHING THE HARBOR WORK

The big pipe connecting the Railway wharf with the fish pond at Iwilei has been completed and it is expected that by Monday the dredger Reclamation will be pumping the mud and filth of the harbor bottom out into the pond where it will help make good land where now is a swamp. The Reclamation has not been used in the dredging of the harbor heretofore. It was constructed out of portions of the old government dredger which was sunk in Pearl Harbor some years ago. The dredging will be done in both the slip between the Railway wharf and the Hackfeld wharf and between the Hackfeld wharf and the Inter-Island Company's docks. The work was partially done when the docks were built but the Territory never completed its half of the job. This will be done now. It is proposed to dredge the slips to thirty feet. This was the depth in the part of the work done by private capital but it is doubtful whether the slips are more than twenty-seven feet now in those places.

The work to be begun Monday will mean the deepening of the entire slip to thirty feet. There is not any use in cutting any deeper at present, as thirty feet is the average depth of the channel. When the government gets at the work of improving the harbor the slips will be dredged to correspond with the depth obtained in the stream. This will probably be thirty-five feet. The work to be done immediately will be a great help to the Pacific Mail Company as their big liners will be able to dock at their own wharf unless especially heavily loaded. Heretofore they have had to go to the Navy dock when drawing more than twenty-six feet.

The improvements to the quarantine station bring up the possibility of harbor expansion in that direction. When the Federal government purchased the Quarantine Island from the Oahu Railway & Land Company the railway company agreed that when the government wished to dredge a deep water channel to the island in order to allow ocean steamers to come close up to the station they would bear half the expense. The dredging of this channel would give about 2000 feet extra wharfage space and would open up Kalia harbor, which makes a very good overboard basin for shipping.

In connection with the plans for harbor improvement Secretary McClellan arranged a meeting of representatives from the Chamber of Commerce, the Merchants' Association and the various shipping houses of the city with Lieutenant Slattery, U. S. A., yesterday. Mr. McClellan acted in behalf of Delegate Kuhio. The meeting was held at the office of Lieutenant Slattery in the Young building yesterday at 11 a. m. and was largely attended. The preliminary plans for the improvement of Honolulu harbor, drawn up by the Lieutenant, were unanimously approved. It was suggested that a larger cut than that planned be made off Lighthouse Point and it is likely that this will be recommended. The plans as they stand mean an increase of one-third in the size of the harbor. At Lieutenant Slattery's request complete statistics of the commerce of Honolulu are being prepared by the Chamber of Commerce.

F. M. Swanzey is supervising the work. Those present at the conference with Lieutenant Slattery and Secretary McClellan were: Chamber of Commerce represented by E. D. Tenney and H. A. Isenberg; Col. J. H. Soper and J. F. Humburg representing the Merchants' Association; F. M. Swanzey of Theo. H. Davies & Co., W. G. Irwin & Co., F. W. Kiehn of Hackfeld & Co., J. A. Kennedy of the Inter-Island Steam Navigation Co., J. A. Gilman of Castle & Cooke, Walter Dillingham of the O. R. & L. Co., Harbor Master Fuller and Senior Pilot Macaulay.

Laborers for Midway.

The Buffalo will sail for Midway after the arrival of the Mongolia from San Francisco on the 19th or 20th of the month. She will then sail for the cable station with eight workmen who are coming on the Mongolia to work on the new cable buildings.

The Mikahala brought down the bunch of Koreans who are charged with mobbing Interpreter Chang at Kilauea several weeks ago. They will be tried for rioting.

SIBERIA WILL ARRIVE TODAY

The Pacific Mail liner Siberia will arrive in port this morning for her first trip since she has been on the dry dock for the repair of her injured stern post. She left San Francisco on the 7th at 1 p. m. and therefore brings six days' later mail than the Gaelic. Although the schedules place the Siberia's sailing day as tomorrow it is very likely that she will get away for the Orient tonight. The next mail will arrive on the "yacht" Alameda which is due tomorrow morning with one day's later mail.

The Mongolia is due from the Coast with mail on the 20th and following her will be the America Maru which arrived safely in San Francisco the other day and will sail on her return trip October 19 arriving here the 25th. She will be followed on the 26th by the Ventura. The next mail to the Coast goes on the Doric October 18 followed by the Alameda on the 19th and the Sierra on the 25th.

May Search for Rio.

It is reported that Herbert Young who has sold all his interests in the business of Young Bros., will attempt to wrest from the sea some of the secrets that the wreck of the ill-fated Rio de Janeiro holds, and incidentally get some of the treasure that went down Mr. Young is very reticent as to his plans but it is known that he is an unusually good diver, having gone as deep as twenty fathoms when the ordinary diver is usually contented with ten. He will sail on the W. H. Marston today.

Has Big Cargo.

The American-Hawaiian liner Nevada is due her 17th of this month with one of the largest cargoes ever shipped from Puget Sound to this port. The Alaskan will be the first ship of the line to leave this port for New York direct next season. She will sail from New York soon for Honolulu.

Shipping Notes.

The Niihau should arrive from Waiman this morning.

The schooner W. H. Marston sails for the Coast today. She will carry several passengers.

The crew of the Marston went on a strike Tuesday because they did not like the way they were treated.

Purser Wright of the Mikahala reports that the Matthew Turner has discharged 400 tons of coal at Eleale.

The E. M. Phelps will remain here until the sugar season opens and then load 5200 tons for Delaware Breakwater.

Lord & Belser have been awarded the contract for the new sea wall in connection with the Alakea street slips. The price is \$8653.35 and the time 90 days.

Copies now on sale at all book stores of the Hawaiian Forester and Agriculturist, a monthly magazine of forestry, entomology and agriculture, issued under the direction of the Board of Commissioners of Agriculture and Forestry. Price 10 cents a copy, \$1.00 per year by mail to any address. Subscriptions received at the Gazette office.

The proprietor of a central lunch cafe in Philadelphia was greatly agitated the other day to discover a man at one of the tables feeding a saucer of cream to a cat. Leaving the engrossing occupation of counting up the day's receipts, the restaurateur rushed over and commanded the man with the cat to remove his pet from the place. "But I paid for this cream," pussy's owner protested. "Here's your money back. We can't have cats eating in here," said the cafe proprietor, tossing over the coin. The man with the cat couldn't see anything the matter with allowing pussy to feed in the restaurant and said so. "Matter!" echoed the proprietor. "Why, man, people have to eat out of those dishes." "Well," returned the patron in a surprised tone, "don't you ever wash your dishes?"

Going East?

IF SO, WHY NOT USE

THE ONLY DOUBLE TRACK RAILWAY between the Missouri River and Chicago.

THREE TRAINS DAILY

VIA THE SOUTHERN PACIFIC, UNION PACIFIC AND CHICAGO & NORTHWESTERN RYS.

Overland Limited, Vestibuled.

Leaves San Francisco at 10:00 a. m. The most Luxurious Train in the World. Electric Lighted Throughout. Buffet smoking cars with barber and bath. Booklovers Library, Dining Cars, Standard and Compartment Sleeping Cars and Observation Cars. Less than three days to Chicago without change.

Eastern Express, Vestibuled.

Leaves San Francisco at 6:00 p. m. Through Standard and Tourist Sleeping Cars to Chicago. Dining Cars. Free Reclining Chair Cars.

Atlantic Express, Vestibuled.

Leaves San Francisco at 9:00 a. m. Standard and Tourist Sleepers.

Personally Conducted Excursions

Wednesdays, Thursdays and Fridays.

The best of everything.

R. R. RITCHIE,

G. A. P. C. Chicago & Northwestern Ry., 617 Market Street (Palace Hotel), San Francisco.



BEER

MADE
MILWAUKEE FAMOUS



W. C. Peacock & Co.,

LIMITED

AGENTS.

15 Per Cent Discount

One Week Only

EXTRA HEAVY

VENETIAN - WARE

Green marbled outside, white inside. Tea Kettles, Berlin Kettles, Pudding Pans, Pie Plates, Jelly Cake Pans, Dish Pans, Colanders, Wash Basins, Ladles, Basting Spoons, Pails, Covered Buckets, Tea and Coffee Pots, Coffee Biggans.

LEWIS & CO., LTD.

169 KING STREET.

240—2 Telephones—240

G. W. LINCOLN

THE
Contractor and Builder

Has resumed business at Alakea St. opposite the Occidental Hotel. All kinds of work in the building line will be faithfully done.

Please give me a trial. Estimates cheerfully given.

Smoke
Gillman House
Boquet Cigars
BEAVER LUNCH ROOMS
R. J. MOLTS.

HICK'S HAIR RESTORER AND FRECKLE CURE. Not a Dye but a Restorer, Not a Cream, but a FRECKLE, TAN and PIMPLE CURE. If not, money refunded by Miss Wynn, Hair Dressing Parlors, Richards street.

Y. MAN SING
1117 NUUANU STREET.

FASHIONABLE DRESS-MAKER

LADIES' UNDERWEAR.
Dresses made to order. Sewing guaranteed. If the stitches break I will repair without extra charge.

1904 TEA CROP

When tea is new it is best.
We have just received a full variety of selected China and Japan teas in packages or bulk as you prefer.
It is all of the new 1904 crop and of very fine quality.

HENRY MAY & CO., LTD.

The Popular Grocery Store.
TELEPHONES
Retail—22 Wholesale—92

When You Buy LINOLEUM

remember that it is not cheap unless it is good.
Good linoleum must be thick. Thin stuff will wear through in a short time, but the real material will last a lifetime.
We carry several grades at prices from 90c. to \$1.50 a square yard, according to the pattern—all good.
It wouldn't pay you or us either to carry cheaper grades.
In our excellent new stock are splendid inlaid and print patterns. Plain also.

Lewers & Cooke, Ltd.

377 S. King Street.

We Will Finish
the Summer
Kodak Pictures

Bring in the rolls of films which you took during vacation days.

We will develop and print, or make pictures if you have had the developing done.

Best possible results obtained.

Enlargements if you wish.

You can enjoy your vacation over again.

**Honolulu
Photo-Supply Co.**
Fort Street.

A MISFIT

No lady or gentleman will wear a misfit coat or gown.
A misfit coat of paint is a lasting worry.
Take no chances; but get a coat of paint upon your house that fits well and in harmony with the surroundings. Paint that looks well, wears well and all's well!
When put on by

**Stanley Stephenson,
THE PAINTER.**

Phone 426. 137 King St.

S. S. Signs are painted by an up-to-date Signographer.

**The Famous
A.B.C.
Beers**
are guaranteed absolutely pure.

NEW VICTOR RECORDS
We have now on hand over 2000 new Victor Talking Machine Records.
A fine chance for a new selection.

Bergstrom Music Co., Ltd.
Odd Fellows' Building.

The Official and Commercial Record
is a long felt want. Published Mondays and Thursdays.

HANDBOOK ON HAWAII READS LIKE MUNCHAUSEN

Remarkable Work Published by Funk & Wagnalls and Written By An Author of Standard Dictionary, Is Filled With Misstatements.

There has been handed to the Hawaii Promotion Committee a copy of the "American Colonial Handbook," on whose title page appears the following:

"Ready Reference book of facts and figures, historical, geographical and commercial, about Cuba, the Philippines, Porto Rico, Hawaii and Guam, by Thomas Campbell Copeland of the Standard Dictionary staff, assisted by Maria Saltera and Maurice Magnus. Second Edition. Published by Funk & Wagnalls, New York and London, 1899."

In the preface, which is signed "T. C. C.", occurs this paragraph: "The most reliable of the world's authorities have been consulted and compared for historical, geographical and general data. There is a responsible authority behind every statement made, every answer given. Random or hearsay assertions find no place, knowingly, within any of the sections. Numerous historical facts appear now for the first time in English. This is also true of much information under various other heads."

Hawaii occupies section four of the alleged handbook, and its historical references rather closely follow accepted history. The remainder of the matter is glaringly erroneous.

The date, 1899, indicates the completion of the volume, after the passage of the annexation resolution. After describing the location of the islands, the value of the islands as a naval post, the statement is made in answer to a question of "Which island is the most picturesque?"

"From the anchorage, Lahaina, the capital of Maui, is the most picturesque."

Kauai is declared to be the most important island of the group, and the statement is further made that Kauai is difficult of access in unfavorable weather as it is cut off from Oahu by the stormy strait of "Telewaho." Kauai is declared to be the oldest island and the first to receive the benefits of civilization.

"The small island of Niihau is said to be noted for its rich deposits of guano, controlled by several business houses of Honolulu." In further discussion of Kauai the "islands on the south side are declared to be favorable for the cultivation of tobacco."

"The answer continues: 'The plains of Kauai also yield in great luxuriance the wild cotton tree which grows in profusion, unsurpassed even in tropical lands.'"

Under the caption of winds are some really remarkable statements. It is said that the one called Mamuku is identical with the "violent gust which blows from the mountains toward the coast. In another

paragraph it is declared that the "Mamuku" which blows with the force of a gale from the mountains is a distinct characteristic of the north coast of the island of Hawaii."

As to the influence of the winds upon the climate the following paragraph occurs: "The northeast wind, the 'Passat,' blows from March to November making that period the pleasantest time of the year." In discussing the seasons, it is said that from March to December "the climate corresponds in many respects to the winter of the temperate zones."

"During what season of the year do gastric fevers appear?" is asked in the catechism.

"In winter."

In describing the mountains and valleys the little book translates Maunakea as the "mother-mountain."

The description of Halawa Valley on Molokai is that it is one of the principal attractions of that island, that its taro beds, foliage and "cascades leaping several hundred feet upon the gigantic precipices are wonderful, etc." Then the following question is asked: "Are there any drawbacks to travel in this valley?" This is answered as follows:

"Annoyance is frequently experienced from aggressive spiders. They are of immense size, having feet distended from five to six inches apart. Travelers, in climbing, are liable to encounter one or more of these insects. The spider endeavors to entangle his victim in a strong web. This web consists of strong silky lines of a bright yellow color several yards in length."

The method adopted to repel these formidable insects is given as follows:

"They are beaten down with stout sticks and the fibers of the web are broken in the same manner."

In the description of the Hawaiian people, the writer declares them to be "good boatmen, splendid fishermen and brave warriors. Their chief sports and pastimes are pugilistic exhibitions, racing, surf-riding, music, singing and dancing." The question is then asked if their musical instinct has led to any inventive results. The answer is:

"Yes, under the leadership of a German conductor a musical band of kanakas has been formed."

As to the principal branches of occupation the statement is made that these are "agriculture, sheep and cattle raising. The silk-worm is cultivated extensively."

Kauai occupies a very large portion of the descriptive matter. The book says that this island is "almost entirely in the hands of German planters."

The question is asked: "Is the labor market well supplied?"

"It is overstocked. Steamers bring many persons seeking employment, but they are in a large majority of instances, obliged to return disappointed."

"Has European labor ever been imported?"

"Yes, some years ago Germans were encouraged to immigrate." (No mention is made to the thousands of Portuguese brought here.)

The language of the schools is declared to be two-thirds English and one-third Hawaiian. Among the educational facilities there is said to be a manual training school in "the mission school at Hanalei," but the existence of Oahu College and the Kamehameha Schools is ignored.

After declaring in the historical resume that Hawaii was annexed to the United States in 1898, a description of the postal service is made on the basis of the report of 1896, and the statement is made that there is a regular postal system, "and on the arrival of a steamer at Honolulu the mail is sent to the various islands and to the interior by mail carriers. The islands belong to the postal union and money orders may be obtained."

Honolulu is the only city recognized as in existence, and it is accredited with modern municipal improvements, and "a tram-car line running to the bathing beach four miles out."

The chief agricultural products are properly said to be sugar, rice, coffee and bananas. As to sugar plantations the writer says there are "not less than 100, nearly all having their own mills, and there are seven especially large sugar mills in addition." The coast districts of Hawaii are declared to be cultivated by "large sugar, coffee and orange plantations." The Kona coffee is declared to be indigenous and said to be the finest coffee in the world.

The question is asked: "Are coffee planters able to cultivate their crops?"

"Yes, in the belt in which coffee grows; many kinds of fruits and vegetables can be raised including green and sweet corn, Irish and sweet potatoes, bananas, lettuce, strawberries and raspberries, these products growing during the whole year."

"What other vegetables are cultivated by the Hawaiians?"

"Yams, bananas and pumpkins. They also cultivate the TWA plant for their intoxicating drink, and taro from which their favorite mushy dish called poi."

As indicating the ancient character of the information in the compilation of the volume the statement is made that "sandal-wood is an article of commerce in which the natives particularly traffic with Canton, the forests of sandal-wood growing luxuriantly on the slopes of the mountains."

"Which are the principal minerals of the Hawaiian group?"

"Salt, niter, sulphur, quartz and pyrites. So far the islands have not revealed any great wealth of minerals."

After stating that thermal waters are

not abundant, additional minerals are given as follows: "Sal ammoniac, limonite, angite, chrysotile, garnet, labradorite, feldspar, gypsum, soda, alum, copperas, glauber-salt and calcite have been found."

In the animal kingdom the fauna of the islands is said to belong to a Polynesian sub-region, Australian in characteristics with American elements. Horned cattle are said to prosper well in the north of Hawaii. The entire island of Niihau is said to be used for the raising of merino sheep, allegedly a prosperous industry, as on one farm "there are 20,000 sheep. The wool is used for the making of the finest worsteds."

Discussing the exportation of the wool the statement is made: "The largest quantity is sent to the United States, but owing to the scarcity of inland streams, it cannot be washed before shipment, and it is therefore shipped in bulk, raw."

It is of interest to note also the following alleged industry: "What industry promises to develop beyond ordinary limits?"

"The raising of ostriches. The ostrich farms already established have proven to be very successful."

(Dr. Trousseau tried to raise ostriches without success.)

"What is distinctive in the appearance of the Hawaiian dog?"

"The feet of this animal are short and crooked, the body much elongated, the ears stiffly erect."

"Of reptiles what species are represented?"

"The kecko, lizard and tortoise." (Kecko is the Hawaiian word for monkey, and therefore is out of place in a list of reptiles. There are no monkeys here.)

All of the old regulations governing licenses and passports and the restrictions upon immigrants are included as effective at the time of publication, while the statistics given are 1896, '97 and '98.

In one place the question is asked: "For what maritime purpose are the islands conveniently located?"

"They are a favorite stopping place for whalers; seventeen whaling vessels entered the Hawaiian harbors in 1892."

"Through which ports are trade relations carried on?"

"Kailua, Hilo, Mahukona, Kawaihau and Honolulu."

"What important steamers stop at Honolulu?"

"San Francisco, Auckland and Sydney mail."

No mention is made of connections to and from the Orient, forming the bulk of trade.

In some geographical notes annexed to the regular matter, there is considerable inaccurate spelling of Hawaiian words. The names of the islands are correct, but each is given a sub-title which is improper. In the spelling, "ou" is substituted for "u" in almost every case. The Waianae mountains are called Kaala and the Koolau range is called Konahehu. The valley of Nuuanu is called Nuouanou, and there is described as the most important stream in the group, the river "Kanahehu" in the island of Oahu.

Under provinces and cities occurs this sentence:

"The capital of Hawaii is Hilo, a struggling town, half hidden in sugar cane and vegetation at the mouth of the Waikuku on the Bay of Hilo."

Honolulu is thus described: "Honolulu (Oahu): The protecting coral reefs make Honolulu an admirable harbor. The streets are broad and dusty, being paved with coral and lava stones. The thoroughfares are lined with mango trees, acacias, mimosa and palms. There are several churches, including one for natives and one for Chinese Christians. The city also contains a royal palace finished in 1882, a beautiful and large parliament building which contains the bureaus of the government, a museum and library, (in front of which the statue of Kamehameha I), custom house, bank, hospital and several large schools, insane asylum, house of refuge, orphan home, American missionary seminary, Y. M. C. A., Masonic Temple, Odd Fellows Hall, a German Club, an English Club and a theater. Honolulu enjoys many modern facilities including a telephone system, cabs, fire engines and other municipal conveniences."

The author shows that his authorities have been German, French, Spanish and English volumes, the only really modern one being Mary Kroust's "Hawaii and a Revolution," while none of the standard Polynesian authorities are included in the lists, not even Prof. Alexander's History of Hawaii.

The existence of the handbook was brought to the attention of the Promotion Committee by Dr. Judd. The next mail to the coast will carry to the editor of the book a rather full analysis, past and present of the Islands, accompanied by all available publications, reports, etc., in the effort to correct the misstatements therein contained.

GRIP CONVALESCENCE

There's nothing better than Scott's Emulsion after the grip. When the fever is gone the body is left weak and exhausted; the nervous system is completely run down and vitality is low.

Two things to do: give strength to the whole body and new force to the nerves. Scott's Emulsion will do it; contains just what the worn-out system needs.

Rich blood, healthy flesh, resistive force, more and better nourishment are what Scott's Emulsion supplies to the convalescent.

Scott's Emulsion is the original and has been the standard emulsion of cod liver oil for nearly thirty years. Why buy the new, untried, cheap emulsions or so called wines, cordials and extracts of cod liver oil, when you can buy what is sure to help you?

We'll send you a sample free upon request.
SCOTT & BOWNE, 405 Pearl Street, New York.

Auction Sale

Under foreclosure of mortgage, I will sell at my salesroom, Kaahumanu street,
ON SATURDAY, OCT. 15,
AT 12 O'CLOCK NOON,
the following described property:

1. An undivided one-ninth of the land described in Royal Patent (Grant) 2340 to T. C. Wilmington at Hikiapua, Kaupo, Island of Maui, containing an area of 20.02 acres.

2. An undivided one-ninth of all of that piece or parcel of land situate at Kapaemahu, Honolulu, Island of Oahu, containing an area of 5000 square feet being a portion of the land described in L. C. A. No. 4034.

3. An undivided one-ninth of a parcel of land containing an area of 1500 square feet situate at Kalaupapa, Kailua, Honolulu, being a portion of Apana 2, Royal Patent 2076 L. C. A. 85 F. L.

4. An undivided one-ninth of the land situate at Kiki, Kamaoili in said Honolulu described in Royal Patent 720 L. C. A. 1260, 2 apanas containing an area of 1.10.

5. An undivided one-ninth of the land described in Apana 2, Royal Patent 6648 L. C. A. 1268 situate at Kiki, in said Honolulu containing an area of 59-100 acres.

6. An undivided one-ninth of the land described in Royal Patent 3579 L. C. A. 5240 and 5364, situate at Maunukikepa, in said Honolulu, containing an area of 3.61 acres.

7. An undivided one-eighth of the land described in Royal Patent 4184 L. C. A. 9001 at Waiakala, Honolulu, Island of Oahu, 4 apanas containing an area of 2.33 acres.

8. An undivided one-ninth of a portion of Apana 1, R. P. 4634 L. C. A. 1275 at Kapaemahu, Honolulu, Island of Oahu, containing an area of 2.60 acres.

9. An undivided one-ninth of the land described in Royal Patent No. 4932 L. C. A. 1274, situate at Piliamoo, Honolulu, Island of Oahu, containing an area of 3.38 acres.

10. An undivided one-ninth of the land described in Royal Patent No. 4972 L. C. A. 1748, situate at Kanewai, Manoa, Honolulu, Island of Oahu, containing an area of 7.44 acres.

11. An undivided one-ninth of the land described in Royal Patent No. 3529 L. C. A. 1272 situate at Waikiki, Honolulu, Island of Oahu, 3 apanas, containing an area of 53-100 acres.

12. An undivided one-ninth of a parcel of land at Koala, Lahaina, Island of Maui, described in R. P. 2658 L. C. A. 6800, and containing an area of 54-100 acre and conveyed to W. H. Cummings by deed of Y. Ahin and wife, dated May 6, 1898, and recorded in Book 136 at Page 102 in the office of the Registrar of Conveyances in Honolulu.

13. An undivided one-ninth of two parcels of land at Kapaemahu, and Hanalei, Lahaina, Island of Maui, described in R. P. 2710 L. C. A. 6873 and containing an area of 57-100 acre, and conveyed by deed of Y. Ahin and wife to W. H. Cummings dated May 6, 1898, and recorded in Book 136 at Page 112 in the office of the Registrar of Conveyances in Honolulu.

14. An undivided interest in land at Poiahi, Lahaina, part of the land described in Apana 4, of R. P. 25 L. C. A. 364, and described in deed of H. Torbert and wife to William H. Cummings, dated February 10, 1899, and recorded in Book 189 at Page 344 in the office of the Registrar of Conveyances in Honolulu.

15. All of the right, title and interest of John H. Cummings and George Markham on the 8th day of November, A. D. 1902 at the time of their making said mortgage, in and to an undivided one-ninth share or interest in and to all of the property (other than that above mentioned) or whatever kind and nature and wherever situated which belonged to William H. Cummings, father of said John H. Cummings at the time of his death.

Terms cash in United States Gold Coin. Deeds at expense of purchasers.

**JAS. F. MORGAN,
AUCTIONEER.**

FOR SALE

**The Cooper Tract,
MANOA.**

Arrangements now complete. We build you a house to your own plan. Just pick out your location, we do the rest. But our Deeds are exclusive, making an exclusive community.

We cannot sell a lot for any other purpose than a home. No stores, wash-houses, or saloons possible.

It is to be a locality entirely built up of the homes of responsible citizens. Such a community means Health—Morally, Mentally, Physically.

That's where you want a home, isn't it?

Further particulars of
JAS. F. MORGAN,
857 Kaahumanu St.

FOR RENT.

TWO-STORY HOUSE, SIX ROOMS, LUNALILO STREET.

First class neighborhood. Healthy locality. Pretty lot. Cool location. Cheap rent. Newly painted, papered, etc.

JAS. F. MORGAN,
857 Kaahumanu street.

Castle & Cooke, Ltd.
HONOLULU.

Commission Merchants

SUGAR FACTORS.

—AGENTS FOR—

The Ewa Plantation Co.
The Waiakala Agricultural Co., Ltd.
The Kohala Sugar Co.
The Waimea Sugar Mill Co.
The Fulton Iron Works, St. Louis.
The Standard Oil Co.
The George F. Blake Steam Pumps.
Weston's Centrifugal Pumps.
The New England Mutual Life Insurance Co., of Boston.
The Aetna Insurance Co., of Hartford, Conn.
The Alliance Assurance Co., of London.

W. W. AHANA & CO.

Limited

Merchant Tailors

Waity Building, King St.
Phone Blue 2741

Opposite Advertiser Office

**American and Foreign
Worsteads**

**HONOLULU IRON WORKS
COMPANY.**

Machinery, Black Pipe, Galvanized Pipe, Boiler Tubes, Iron and Steel, Engineers' Supplies.
Office—Nuuanu street.
Works—Kakaako.

BEST FOUNTAIN PENS

We have a splendid new line of Waterman's "Ideal" and the Parker "Lucky Curve" in all shapes and sizes.

Hawaiian News Company.
Bishop Street. Merchant St.

JOHN NEILL

(Late of Cotton, Neill & Co., Ltd.)
Machinery Bought, Sold and Repaired.
Ship and General Blacksmithing.
135 Merchant Street.

PERFECTION

Home Bakery

Beretania St., near Emma.
All kinds of HOME BAKING made from only the BEST MATERIALS.
Tel. Blue 211.

Roofs Repaired

BY
WM. T. PATY.

Carpeting of all kinds attended to. Give us a call.

SMOKE

GENERAL ARTHUR CIGARS

★ ★
GUNST-EAKIN CIGAR CO.

DISTRIBUTORS.

AH PAT & CO.

103 South King, near Alakea.
MERCHANDISE TAILORS.
Expert cutter, formerly with J. M. Tregloan. Cleaning and repairing a specialty.

Phone Blue 446. P. O. Box 8
Kwong Yuen Hing Co.
36 and 38 N. King Street.

Importers and Dealers in Chinese Silks, Fine Mattings, Teas, Ebony Furniture, Bamboo Stools, Rattan Arm Chairs.
Grass Linens, and color, at very low prices.

Courteous treatment.
Prompt attention.
Best Quality and lots more as

CONSOLIDATED SODA WATER WORKS
PHONE MAIN 71

COTTON BROS. & CO.
ENGINEERS AND GENERAL CONTRACTORS.

Plans and Estimates furnished for all classes of Contracting Work.
Boston Block, Honolulu.

**ALL KINDS OF
Rubber Goods**

Goodyear Rubber Co.
R. H. PEASE, President,
San Francisco, Cal., U. S. A.



GOLFERS MAY GIVE UP MANOA SITE

The Manoa Golf Club met at the Young Hotel last night to consider the three propositions made to the club by the executive committee in regard to a course. Mr. H. E. Cooper had obtained possession of the grounds now occupied by the club under foreclosure proceedings and had made two propositions to the club as follows:

1st. Mr. Cooper to sell to the club the land now in use—save that portion used as the Third Hole—together with the "Mansion House" and surrounding land for \$55,000, accepting in lieu of cash a purchase price mortgage payable in 10 years at 6 per cent interest. It would cost the club about \$4,000 a year to take up this proposition, in addition to the present expenses.

2nd. In case the club felt that it could not undertake the first proposition Mr. Cooper suggests that he may lease to the club the land now in use, from year to year, for \$175 per month, net above taxes. This would require an income of about \$3,000 a year and would also mean an increase in dues as the present income from dues is less than \$1,500.

The third proposition before the club was the laying out of a course in Kapiolani Park. This would cost little but it would be impossible to keep non-members from using the links.

At last night's meeting there were thirty-five members present and all three propositions were rejected, it being the sentiment of the club that the financial burden entailed in accepting either of Mr. Cooper's propositions would be too great. A vote of thanks was given to Mr. H. E. Cooper and Mr. J. A. Gilman for their kindness in giving the club the use of the grounds up to the present time.

On motion of B. Griggs Holt, the executive committee was instructed to investigate all possible sites. Several have been proposed, among them one at the end of the Kaimuki car line, belonging to the Palolo Development Company, the Palolo tract at the mouth of Manoa valley owned by Walter Wall and Herman Föcke, the Rooke estate in Nuuanu valley and the Kahuiki tract at the end of the Kalihi car line.

For the present the club will remain in its Manoa quarters as Mr. Cooper has said that they may use the land temporarily.

BAND CONCERT AT THE MOANA HOTEL

The band of the U. S. Cruiser Buffalo will be in attendance at the Moana Hotel, Waikiki, next Friday evening, at which time a diversified program will be given by this popular organization. For those who like to indulge in dancing, there will be special music provided afterwards by the management of the Moana, to give this form of enjoyment to their many Honolulu friends, as well as the officers on the Buffalo.

BUSINESS LOCALS.

Swell hats at Sachs'.
Children's trimmed hats that are new at Sachs'.
Look out for Friday's special at Whitney & Marsh's.
The latest veils and veillings at Whitney & Marsh's.
New fancy handkerchiefs for kimono at Whitney & Marsh's.
A six-room cottage at 1333 Beretania street is offered for rent at very easy terms.
The most popular shop in town for good work. Try the Imperial Shaving Parlors.
A good second-hand piano is offered for sale at a bargain. See our classified advertisements today.
Will E. Fisher has some choice cottages in the best parts of the city for rent on very easy terms.

Herpicide is sold at all first-class drug stores and barber shops. Positive cure for dandruff and falling out of the hair.

Money that you pay for an umbrella this week at Ehlers' is wisely laid aside for a rainy day. See advertisement on page 4.

Regular \$5 ladies' silk jackets are now being sold for \$4 at the closing-out sale of Sayegusa, at 1120 Nuuanu street, just mauka of Hotel.

The Honolulu Photo-Supply Co. will finish your summer kodak pictures if you wish. Best possible results obtained on short notice.

Henry May & Co. have just received a full stock of the 1904 crop of China and Japan teas of every variety. Sold in bulk or in packages.

Cows, cows, cows, to arrive this week per Nevada, also a number of fine driving horses and thoroughbred chickens. See advertisement. Club Stables, Ltd.

There will be a stockholder's meeting of the Honolulu Breeding and Mating Co. next Saturday at 2 o'clock p. m. in the office of the company on Queen street.

Have your piano tuned by J. W. Hall, the well known piano-maker. Office with the Coyne Furniture Co. Pianos sold on the installment plan, \$7.00 per month.

Four and one-half per cent per annum and your money can be drawn on demand. See the Phoenix Savings, Building & Loan Association for particulars.

The Ladies' Imperial Shoe No. 66, advertised in this issue by the Manufacturer's Shoe Co., is the shoe for long service, stylish build and small price. \$3 a pair.

Dr. J. B. de Faria has returned from the mainland and resumed his practice in this city. Female disease and confinement cases a specialty. Office 1123 Alakea street. Phone Main 407.

LOCAL BREVITIES.

The Aquarium is open evenings from 7 to 9:30.

There are sixty Porto Ricans in Oahu prison.

The case against Frank Woodbridge in the police court was continued yesterday.

Boys and girls, bring your dimes for the Bird and Animal Grab at the St. Andrew's Fair next Saturday afternoon.

Masuda was convicted of heedless driving in Judge Gear's court yesterday afternoon. Sentence has not yet been pronounced.

There being no quorum present, the usual weekly meeting of the Board of Agriculture and Forestry scheduled for yesterday afternoon was not held.

The girls of the Kaahumanu school defeated the girls of the Pohukaina school at baseball Tuesday afternoon by a score of 26 to 9. Refreshments were served after the game.

Luka Nakapahu has accepted the Democratic nomination as senator from Kauai. W. J. Sheldon is a nominee for representative from the Garden Isle vice M. A. Rego, resigned.

A rummage sale under the auspices of the Catholic Ladies' Aid Society will be held on Monday and Tuesday, October 24 and 25, in the vacant store above the pumping station on Alapai street.

The funeral of the two year old daughter of Pastor Felmy of the Lutheran church was held from the family home yesterday. The child was scalded to death by a pot of hot water that fell on it.

All members of Hawaiian Tribe, Order of Red Men, are requested to attend the meeting this evening in the Odd Fellows' Hall. Some very important business is to be transacted and all members should be in attendance.

The directors of the Punahele Athletic Club met yesterday and transacted routine business. They also discussed football prospects. Capt. Fuller may not be able to continue in his position and Manager Billy Walker will not be able to play. The team is already practicing.

Chairman Cooper of the County Act Commission has explained the lack of meetings recently. The members are at work now on individual assignments. These will be considered at informal meetings and the whole approved at a formal meeting and then submitted to the people for suggestions.

Business Men's Lunch.

Every business man in the city should make it a point to lunch at the St. Andrew's Fair on Saturday next. This lunch will be of the good old New England order. The follow is the menu: Fish chowder; potato salad; cold roast chicken; ham, duck and pork; baked pork and beans a la Boston; Boston brown bread; home made bread and many other good things. Admission 75 cents, including lunch.

Notice.

Come to Miller's restaurant on Hotel street for lunch. First class menu.

LUNCH.

Bean soup, German style; beef a la mode; stewed mutton with tomatoes; cottage beef pie; Spanish macaroni; sliced pineapple, tomatoes; mince pies.

DINNER.

Oyster soup; sirloin steak; rump steak; mutton and veal cutlet; hamburger; with salad and French chips.

IT IS DANGEROUS to neglect a cold. Pneumonia is one of the most dangerous and fatal diseases. It always results from a cold. Chamberlain's Cough Remedy will quickly cure a cold and perhaps prevent an attack of pneumonia. It is in fact made especially for that ailment and has become famous for its cures over a large part of the civilized world. It counteracts any tendency of a cold toward pneumonia. Can you afford to neglect your cold when so reliable a remedy can be had for a trifle? For sale by all dealers. Benson, Smith & Co., Ltd., Agents for Hawaii.

MILLINERY OPENING

Fall Styles

MONDAY, TUESDAY AND WEDNESDAY, October 10, 11, and 12.

Fashion's exclusive millinery show opens on the above dates and we extend a cordial invitation to one and all to see the new importation of beautiful

PATTERN HATS, BONNETS AND SHIRTWAIST HATS.

Little folks have not been overlooked as we will show a special assortment of

CHILDREN'S TRIMMED HATS.

Remember—Monday, Tuesday and Wednesday.

N. S. SACHS DRY GOODS CO.

LIMITED.

Corner Fort and Beretania Streets.

IS YOUR COUGH BETTER?

Why don't you cure it? There isn't any reason why you should not cure it if you take a quick, safe, pleasant remedy like the well-known

PUTNAM'S CHERRY COUGH COMFORT

This remedy has the largest sale in the islands and can be found in most every family medicine chest. It is a preparation full of merit. Every drop of it is good. It is designed for one purpose—to cure coughs and colds. Try it today if you wish to cure your cough quickly with this safe, pleasant remedy.

25 and 50 cents bottles.

Hebron Drug Co.

THE ONLY GERM-PROOF REFRIGERATOR

Made in the

"Gurney"

It is the only make that can boast of the REMOVABLE ICE COMPARTMENT.

Have you ever thought that this claim is the secret and success of constructing a cleanable, pure and germ-proof refrigerator? For years it was conceded that the non-removable ice compartment was an ideal culture farm for germs. Now no fear need be entertained for this great menace to health.

None, other than the GURNEY, has the REMOVABLE ICE COMPARTMENT.

W. W. Dimond & Co., Ltd.

DISTRIBUTORS.
51-53 King Street.

SOROSIS

The World's Best

\$3.50 SHOE FOR WOMEN \$3.50

L. B. KERR & CO., LTD.

AGENTS FOR HAWAIIAN ISLANDS.

UNDERWOOD WRITING MACHINES.

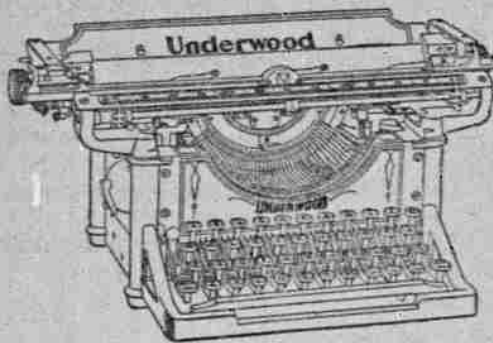

Better call and investigate, and place your order for one of the next lot. No matter what machine you may have used, or are now using, the one you will eventually use is the UNDERWOOD.

PEARSON & POTTER CO., LTD.

931 FORT STREET.

ASK THE BARTENDER TO MAKE
YOU A

BETHESDA WATER

HIGH BALL

It is piquant and delightful to the taste and beneficial to the health.

Carrera & Company, Ltd.
17 Hotel Street. Agents. Phone Main 219.

J. Lando . . .

New lines of

Shirts, Hats and Ties

Full lines of TRUNKS and VALISES at 1024, Fort Street, (I. O. O. F. new building) and 152 Hotel Street.



Eyes Examined

GREATER advancement has been made in the optician's business than in any other. A few years since, spectacles were hand'ed over the counter like ordinary merchandise, but today the services of a fully qualified optician are essential in order to determine—by a scientific examination of each eye—what are the correct glasses.

A. N. SANFORD,
OPTICIAN.

Boston Building. Fort Street.
Over May & Co.

Fire Insurance

The B. F. Dillingham Co., Ltd.
General Agents for Hawaii.
Atlas Assurance Company of London,
Phoenix Assurance Company of London.
New York Underwriters' Agency.
Providence Washington Insurance Company.
Phoenix Insurance Company of Brooklyn.

ALBERT RAAS, Manager.
Insurance Department Office, Fourth Floor, Stangenwald Building.

CHOICE STOCK

Per S. S. Nevada, Oct. 15—Milch Cows, Driving Horses and Thoroughbred Chickens, personally selected by C. H. Bellina.

Club Stables

Fort above Hotel St., Telephone Main 109.

OAHU ICE & ELECTRIC CO.

Ice delivered to any part of the city. Island orders promptly filled. Tel. Blue 2151. P. O. Box 600. Office: Kewalo.

Why Not Buy Now

E. W. JORDAN & Co.

ARE SHOWING IN THEIR WINDOW

SILKS

IN GREAT VARIETY.

Why Not Buy Now



THE PRINCE
of
TABLE WATERS

Sold at all
First-class Saloons
and
Soda Fountains.

TRY A BOTTLE.

MACFARLANE & COMPANY, LTD.
Sole Agents for Hawaiian Islands.

YOU DO NOT STOOP BUT STAND ERECT
WHEN USING

THE UNITED STATES ROTARY WASHERS

This is the lightest running machine on the market. The clothes are turned back and forth through the hot soap-suds and cleaning them without rubbing them to pieces.
This is our second shipment and parties who have used these machines speak very highly of them.

THEO. H. DAVIES & CO., LTD.

HARDWARE DEPARTMENT.

DELICACIES READY FOR THE TABLE

Bishop and Company's Goods

LOS ANGELES.

All kinds of Fruits, Jams, Jellies and Preserves. Strictly pure and wholesome and retain the natural flavor of the fresh fruit.
Every bottle guaranteed fresh.

C. Q. Yee Hop & Co.

Corner Beretania Av. and Alakea St.

Tel. Blue 2511.

FOR RENT

TWO OF CAMPBELL'S PAWAA COTTAGES
RENT REASONABLE.

Modern improvements—good neighborhood. Call or address

W. M. CAMPBELL

1634 YOUNG STREET, : : : NEAR PUNAHOU.

SHIPPING RECEIPT BOOKS

FOR

Wilder Steamship Co.

Inter-Island Steamship Co.

Oahu Railway & Land Co.

For Sale at

Hawaiian Gazette Co.

Von-Holt Block, King Street.

Canadian-Australian Royal Mail Line

Steamers running in connection with the Canadian-Pacific Railway Co. at Honolulu on or about the following dates:

FOR FIJI AND AUSTRALIA.	FOR VANCOUVER.
1904	1904
MORANGI.....OCTOBER 22	MOWERA.....OCTOBER 19
MOANOA.....NOVEMBER 19	MOANOA.....NOVEMBER 16
MOANA.....DECEMBER 17	MORANGI.....DECEMBER 14

Through tickets issued to all points in Canada, United States and Europe.

THEO. H. DAVIES & CO., LTD.
GENERAL AGENTS.

Pacific Mail S. S. Co., Occidental & Oriental S. S. Co.

Steamers of the above companies will call at Honolulu and leave this port on or about the dates below mentioned:

FROM SAN FRANCISCO.	FOR SAN FRANCISCO.
SIBERIA.....OCTOBER 14	ALAMEDA.....OCTOBER 13
MONGOLIA.....OCTOBER 20	SIERRA.....OCTOBER 23
CHINA.....NOVEMBER 1	COPTIC.....NOVEMBER 5
DORIC.....NOVEMBER 16	KOREA.....NOVEMBER 19
COPTIC.....DECEMBER 3	GAELIC.....NOVEMBER 26
KOREA.....DECEMBER 10	SIBERIA.....NOVEMBER 30
GAELIC.....DECEMBER 20	MONGOLIA.....DECEMBER 13

For further information apply to
H. HACKFELD & COMPANY, LTD., AGENTS.

Oceanic Steamship Co.

The fine passenger steamers of this line will arrive and leave this port as hereunder:

FROM SAN FRANCISCO.	FOR SAN FRANCISCO.
ALAMEDA.....OCTOBER 14	ALAMEDA.....OCTOBER 13
VENTURA.....OCTOBER 20	SIERRA.....OCTOBER 23
ALAMEDA.....NOVEMBER 4	ALAMEDA.....NOVEMBER 9
SIERRA.....NOVEMBER 18	SONOMA.....NOVEMBER 15

In connection with the sailing of the above steamers, the agents are prepared to issue, to intending passengers, Coupon Through Tickets by any railroad, from San Francisco to all points in the United States, and from New York by any steamship line to all European ports.

FOR FURTHER PARTICULARS, APPLY TO
WM. G. IRWIN & CO., LTD.

American-Hawaiian Steamship Company.

Direct Monthly Service Between New York and Honolulu via Pacific Coast.

THE SPLENDID NEW STEEL STEAMERS—

FROM NEW YORK TO HONOLULU VIA PACIFIC COAST.	And each month thereafter.
S. S. Nebraska, to sail about.....Oct. 8	Freight received at Company's wharf, Greenwich street.
S. S. Arizona, to sail about.....Nov. 1	FROM HONOLULU TO SAN FRANCISCO VIA PUGET SOUND.
Freight received at all times at the Company's wharf, 41st street, South Brooklyn.	S. S. Nevada, to sail.....Oct. 18
FROM SAN FRANCISCO TO HONOLULU DIRECT.	FROM SEATTLE AND TACOMA VIA SAN FRANCISCO.
S. S. Nevada, to sail.....Nov. 9	S. S. Nevada, from Seattle.....Nov. 1
	S. S. Nevada, from Tacoma.....Nov. 2

H. HACKFELD & COMPANY, LTD., AGENTS.

C. P. MORSE, General Freight Agent.

Pacific Transfer Co.

WILL CALL FOR YOUR BAGGAGE.

We pack, haul and ship your goods and save you money.
Dealers in stove, wood, coal and kindlings.

Storage in Brick Warehouse, 126 King Street. Phone Main 58.

J. F. Morgan, President; C. J. Campbell, Vice-President; J. L. McLean, Secretary; A. E. Clark, Treasurer; N. E. Gedge, Auditor; Frank Hustace, Manager.

Hustace-Peck Co., Ltd.

Draymen 63 QUEEN STREET

DEALERS IN

Firewood, Stove and Steam Coal
Also White and Black Sand. Telephone Main 295.

Union Express Co.

Branch of Hustace, Peck Co., Ltd.

63 Queen Street.

Having baggage contracts with the following steamship lines:
Oceanic Steamship Co. Pacific Mail Steamship Co.
Occidental & Oriental Steamship Co. Toyo Kaisen Kaisha Steamship Co.

We check your baggage at your homes, saving you the trouble of checking on the wharf.

Pianos and Furniture moving a Specialty. Telephone MAIN 86.

THE PACIFIC

Commercial Advertiser

Entered at the Post Office at Honolulu, T. H., as second class matter.

SUBSCRIPTION RATES:

Per Year.....\$12.00
Six Months.....6.00
Advertising rates on application.

Published every morning except Sunday by the

HAWAIIAN GAZETTE CO., LTD.,
Von Holt Block No. 65 South King St.
A. W. PEARSON, Manager.

OAHU

RAILWAY & LAND CO.

TIME TABLE

October 6, 1904.

OUTWARD.

For Waianae, Waiwala, Kahuku and Way Stations—9:15 a. m., 9:30 p. m.
For Pearl City, Ewa Mill and Way Stations—7:30 a. m., 9:15 a. m., 11:05 a. m., 2:15 p. m., 3:20 p. m., 5:15 p. m., 9:30 p. m., 11:15 p. m.

INWARD.

Arrive Honolulu from Kahuku, Waiwala and Waianae—8:36 a. m., 5:31 p. m.
Arrive Honolulu from Ewa Mill and Pearl City—7:46 a. m., 8:36 a. m., 10:38 a. m., 1:40 p. m., 4:31 p. m., 5:31 p. m., 7:30 p. m.
* Daily.
† Sunday Excepted.
‡ Sunday Only.

G. P. DENISON, F. C. SMITH,
Supt. G. P. & T. A.

The Hawaiian Realty and Maturity Co., Limited.

Real Estate, Mortgage, Loans and Investment Securities.
Homes built on the installment plan.
Home Office: McIntyre Bldg., Honolulu, T. H.
L. K. KENTWELL,
General Manager.

THE QUEEN, THE ALI'S

(Continued from Page 1.)

lands. I married a Hawaiian. I am here to stay with you always. I weighed the matter myself, carefully, and I decided there was but one party to stand for the future prosperity of the islands and that is the Republican party, the party for you and the party for me. (Applause.)

"Look at the intelligent platform of the Republican party, and then at the both of a platform of the Democrats which is filled with personal abuse of Governor Carter and his administration and then choose."

"There are important matters to come up in the Legislature and you want the best men to go there to pass the laws. I say why can't these bills be introduced by the best party—the Republican, rather than by fools, lawyers and other professional men (laughter and applause)."

John Lane then made an eloquent speech in Hawaiian, along the lines of his speeches at other places.

Jack Lucas made one of his characteristic speeches in Hawaiian, which convulsed the audience with laughter.

REPRESENTATIVE HARRIS SPEAKS.

W. W. Harris spoke of the poor quality of legislative material among the Home Rulers, and especially those whom that party sent to the last legislature. A soda water bill was up in the last session. John Gaudin made the speech of his life in favor of the bill. Kaniho, a Home Rule statesman, spoke to Gaudin and said, "Suppose I buy a case of soda water and drink it and then put the bottles back in the case, which I might place on a table. Then suppose some cats or dogs jump on the table overturn the case and break the bottles, who is to pay for the bottles?" Mr. Gaudin replied: "You pay for it yourself." Kaniho then said, "We must kill that bill because they make us responsible to the people for the acts of dogs and cats." That is the sort of legislation the Home Rulers dwell upon. You must send responsible men to the legislature.

"I want your votes," said Mr. Harris. "I am as much a Hawaiian as any man. You know I have always befriended the Hawaiians and always will." (Applause.)

OTHER SPEAKERS.

When Faxon Bishop mounted the platform he was greeted with tremendous cheering. The crowd yelled itself hoarse. He said the big crowd present showed that the Paoa precinct had plenty of enthusiasm. He was particularly pleased to be on the stand at this time, owing to the fact that such an old resident as Charles Booth had decided to stand on it with him.

Other speakers later in the evening were Frank Andrade, Carlos Long, E. W. Quinn, R. N. Boyd acted as interpreter for all the English speakers.

THE FIFTH DISTRICT HEARS PARTY ORATORS

The "Hula-hula ticket" felt right at home last night at the rally at Kalihi and they had their favorite amusement to enliven the meeting. While the quintet club was playing a fascinating hula between the remarks of E. Faxon Bishop and those of Sol. Mahelona a patriotic supporter of the Fifth District ticket who had imbibed too freely of the cup that cheers bounced into the ring and began to execute the hula in the most approved fashion. Instantly all thought of politics was abandoned and the audience went wild with delight over the graceful wobbles and gyrations of the loyal straight Republican. At another time an enthusiast who spent most of his time in seeing that the jar of liquid refreshments that stood near the speaker's stand did not run over started up a flow of oratory that nearly drowned out the gentleman who was speaking. But the audience didn't mind that, for after all noise and eloquence is the essential part of these rallies and the audience cares little what is the source.

Samuel C. Dwight was the chairman of the meeting and most of the speakers were their addresses in Hawaiian. Mr. Kealakihouua was the first speaker and spoke of his experience with the Republican party in Utah where the Hawaiians were not able to get title to their lands in fee simple until the Republican party came into power. He said that the sooner the Hawaiians became Americanized the better. He was followed by A. S. Kalei-ou who made an eloquent speech. He made a telling hit when he showed the attitude of the Democratic party in respect to the negroes and that Senator Tillman said that the Hawaiians were no better than "niggers". He then soaked the local Democracy with the same rock by saying that Mossman in his speech at Aala park scored the Republicans for letting T. McCants Stewart go to the Coast to speak. Kalei-ou said that this proved that the local Democrats also drew the color line.

E. Faxon Bishop was the next speaker and began his remarks by announcing that he was a stranger to that part of the town but that when he was a youngster he had been employed as a sort of supercargo on the waterfront and saw many familiar faces in the crowd. He gave Cecil Brown his regular roast and ended by declaring that the Fifth District ticket were all good men whether the newspapers thought so or not and urging all to support them. He had previously said the same thing for Shaw.

Sol. Mahelona, the che fa man, was the next speaker and he announced that he was "a true Republican from the time when Republicanism was first established in the Territory and from

the top of his head to his toes. He said he was standing on a platform of independence and would fight for the people's rights.

James H. Boyd, instead of telling where the missing Public Works money went, spoke in a humorous line, referring to the "hula-hula ticket" saying that the Hawaiians were not ashamed of having it called that for they were used to the "hula-hula" and would not forget it election day. Mr. Boyd declared that the Republican party was the one to be supported and that he was a Home Rule candidate at one time merely because of a peculiar local political situation.

F. P. T. Waterhouse and Oscar Cox were the other speakers on the program, Mr. Waterhouse appealing especially to the younger voters.

SHIPPING INTELLIGENCE.

ARRIVED.

Wednesday, Oct. 12.
Stmr. Mikahala, Gregory, from Kauai ports, 5:46 a. m.
Stmr. Likelike, Napala, from Maui and Molokai ports, 5:08 a. m.

SAILED TODAY.

Schr. Chas. Levi Woodbury, Harris, for Hilo, 10 a. m.
Stmr. Likelike, Napala, for Molokai, Maui and Lanai ports, 5 p. m.

DUE TODAY.

S. S. Siberia, Smith, from San Francisco, a. m.
Stmr. Noeua, Pederson, from Hana-lei, due.

SAILED TODAY.

Stmr. Mikahala, Gregory, for Kauai ports.
S. S. Siberia, Smith, for the Orient, probably sail p. m.
Schr. W. H. Marston, Curtis, for San Francisco.

PASSENGERS.

Arrived.
Per stmr. Mikahala, Oct. 12, from Kauai ports—Prince Kuhlo Kalaniana'ole, A. S. Mahaula, D. Kalanika'ala, Jr., D. Kasuwado, Mrs. Iauke, Mr. Izumota, M. B. Komatsu, S. Decker and 84 deck.

Per stmr. Likelike, Oct. 12, from Molokai ports—N. K. Pukui, J. D. McVeigh, Rev. F. Maximine.

Departed.

Per stmr. W. G. Hall, Oct. 11, for Kauai ports—H. W. M. Mist, A. S. Wilcox and wife, C. V. Sturtevant, J. Frias, Julia Quinn, Rev. E. S. Timoteo, Hans Duden, R. M. Isenberg, Mary Richards, L. Kahlaum.

The Mails.

Mails are due through the following points as follows:
San Francisco—Per Siberia, today.
Yokohama—Per Doric, Oct. 13.
Victoria—Per Mowera, Oct. 13.
Sydney—Per Mowera, Oct. 13.

Mails will depart as follows:
San Francisco—Per Doric, Oct. 13.
Sydney—Per Aorangi, Oct. 22.
Yokohama—Per Siberia, Oct. 14.
Victoria—Per Mowera, Oct. 19.

Classified Advertisements.

WANTED.

A GOVERNNESS to teach three girls under thirteen years of age. Apply P. O. Box 38, Makawao, Maui. 6913

GENTLEMAN wants instructions on lute. Address P. O. Box 101. 6921

SECOND hand Remington typewriter, in good condition. State price. Address "M," this office.

WANTED IN EXCHANGE.

A GOOD typewriter for a Syracuse double-barrel hammerless shot gun. Particulars at Advertiser office. 6909

ROOMS AND BOARD.

SUITABLE for two gentlemen or married couple, home cooking. Terms reasonable. Mrs. Winter, 1141 Adams lane. 6912

AT WAHIAWA, ten dollars per week, two dollars per day. Stage meets 3:15 p. m. train from Honolulu at Pearl City, on Tuesdays and Fridays. Address Mrs. Caroline Rhodes, at Pearl City. Phone King 57.

FOR RENT.

LARGE furnished room at Punahou. Electric lights. Rent reasonable. Address O. G., Advertiser office.

LARGE mosquito-proof room, electric lights, etc., near Young Hotel. Rent very reasonable. No. 1120 Union St. 6917

TWO furnished rooms, each suitable for two people, at 1124 Adams lane. Electric lights and telephone. Also rooms at lowest rates at Helen's Court. 6878

COTTAGES; Christley lane, off Fort St. Rent reasonable. Apply Wong Kwai.

OFFICES FOR RENT.

"THE STANGENWALD," only fire-proof office building in city.

FOR SALE.

GOOD saddle horse, 9 years old; suitable for lady or gentleman. Also broken to buggy. Price \$125. "A. Y., care Advertiser office. 6920

GOOD second-hand piano; cheap. Apply Union Grill. 6922

ONE phaeton and harness, all in good condition, \$25. One Cypher's incubator and brooder, also a few choice Plymouth Rock and Brown Leghorn cocks. Apply W. G. Needham, Armstrong street, College Hills. 6921

A FIRST-CLASS restaurant, doing a good business. Very centrally located. Particulars address "Restaurant," this office. 6914

COMPLETE set bound volumes Planters' Monthly, 22 vols., 1882 to 1904. Uniform binding; full sheep. Price \$175.00. Address P. M., care Gazette Co. 6903

DRESSMAKING.

PLAIN sewing and dressmaking at 50 School street, near Nuuanu. 6920

HONOLULU STOCK EXCHANGE.

Honolulu, Oct. 12, 1904.

NAME OF STOCK.	Capital.	Val.	Bid.	Ask.
MERCANTILE.				
C. Brewer & Co.	\$1,000,000	100	300
SUGAR.				
Ewa	5,000,000	20	23 1/2	23 3/4
Haw. Agricultural	1,200,000	100
Haw. Com. & Sugar Co.	2,312,750	100	67 1/2
Hawaiian Sugar Co.	2,000,000	20	27 1/2	28
Honolulu	750,000	100	11 1/2	12
Honokaa	2,000,000	20	15	16
Maui	500,000	100
Kahuku	500,000	20	17 1/2	20
Kihel Plant Co., Ltd.	2,500,000	20	12
Kipahulu	100,000	100
Koloa	500,000	100
Maui Plant Co., Ltd.	2,500,000	20	4 1/2
Oahu Sugar Co.	3,600,000	100	98
Onomae	1,000,000	20	27
Ookala	500,000	50	8
Oahu Sugar Co., Ltd.	5,000,000	20	4
Olowalu	150,000	100
Pasaden Sug. Plant Co.	5,000,000	50
Pacific	500,000	100
Pala	750,000	100
Pepee	750,000	100
Pioneer	2,750,000	100	125
Waialua Agri. Co.	4,500,000	100	52
Waialua	700,000	100
Waianae	250,000	100	150
STEAMSHIP COS.				
Wilder S. S. Co.	500,000	100	100
Inter-Island S. S. Co.	600,000	100	100
MISCELLANEOUS.				
Haw. Electric Co.	500,000	100	102 1/2
H. R. T. & L. Co.	1,000,000	100	64
Mutual Tel. Co.	150,000	10	70
O. S. & L. Co.	4,000,000	100
Hilo S. S. Co.	1,000,000	20
BONDS.				
Haw. Gov't, 5 p. c.
Haw. Ter., 4 p. c. (Fire Claims)
Hilo S. S. Co., 5 p. c.
Hon. R. T. & L. Co., 6 p. c.	105
Ewa Plant, 6 p. c.	104
O. R. & L. Co., 6 p. c.
Oahu Sugar Co., 6 p. c.
Oahu Sugar Co., 5 p. c.
Waialua Ag. Co., 6 p. c.	100
Kahuku 6 p. c.
Pioneer Mill Co., 6 p. c.	100
Pala 6 p. c.	100
Hakius 6 p. c.	100
Hawaiian Sug. 6 p. c.	100
Haw. Com. & Sugar Co., 5 p. c.	100

TIDES, SUN AND MOON.

DAY	Oct.	High Tide	Low Tide	High Tide	Low Tide	Sun sets.	Moon rises and sets.
		High Tide	Low Tide	High Tide	Low Tide		
M	10	4:15	1:17	4:30	1:24	10:44	5:51 5:40
T	11	5:00	1:8	5:10	1:30	5:55	5:89
W	12	5:45	1:8	5:52	1:37	5:52	5:88
Th	13	6:33	1:7	6:42	1:45	5:57	5:93
F	14	7:30	1:7	7:31	1:50	5:56	5:96
S	15	8:29	1:5	8:23	1:51	5:55	5:98
S	16	9:32	1:5	10:54	2:19	5:50	5:55 a. m.
M	17	10:31	1:4	2:44	5:45	5:54

First quarter of the moon Oct. 15th.
Times of the tide are taken from the United States Coast and Geodetic Survey tables.
The tides at Kahului and Hilo occur about one hour earlier than at Honolulu.

Hawaiian standard time is 10 hours 30 minutes slower than Greenwich time, being that of the meridian of 157 degrees thirty minutes. The time while blows at 1:30 p. m., which is the same as Greenwich, 0 hours 0 minutes. Sun and moon are for local time for the whole group.