

MAILS.
From San Francisco:
Sonoma, Feb. 22.
For San Francisco:
Wilhelmina, Feb. 24.
From Vancouver:
Nagana, Feb. 24.
For Vancouver:
Makura, March 5.

Honolulu Star-Bulletin

3:30
Edition

Evening Bulletin, Est. 1882, No. 6093
Hawaiian Star, Vol. XXII, No. 7133

20 PAGES—HONOLULU, TERRITORY OF HAWAII, SATURDAY, FEBRUARY 20, 1915.—20 PAGES

PRICE FIVE CENTS

Carnival Opens With Sports And Revelry

MIRTH AND GAIETY UNDAUNTED BY RAIN IN EARLY MORNING

PEACE PAGEANT POSTPONED

But the "Carnival Smile" Is Triumphant and Everything Else in Important Events Continues as Per Schedule—Peace Pageant Next Saturday Morning at 10—Japanese Lantern Parade, Queens of Carnival

King Carnival will rule tonight, assisted by three queens, rain or no rain.

Such is the announcement early this afternoon by the Carnival management.

A heavy downpour of rain early this morning in the Punahou district made it necessary to postpone for one week the Pageant of Peace which was to have opened the 1915 Mid-Pacific Carnival.

Regretfully those in charge of the pageant called it off for the time being. Announcement was made, after a conference with Director-general Dougherty and his committee chairmen, that the pageant will be held next Saturday morning at 10 o'clock.

Other Carnival events were unchanged. In the downtown section the rainfall was slight and the Carnival gaiety hardly even dampened.

The swimming races this afternoon, the baseball at 4 o'clock, the big Japanese lantern parade at 7:30, the Parade of the Queens of Carnival at 8, the Carnival of Nations at 8:30, the army and navy ball at 8:45, the illumination of Punchbowl at 9—all will go on as usual.

The program for tonight is as follows:

7:30 p. m.—Grand Japanese lantern parade, under auspices of the Japanese residents of Honolulu.

Line of march—Aala park, along Beretania to Honolulu, down Nulani to King, along King to Palace grounds, where the parade will be received by Governor Pinkerton and other officials, thence to Beretania street to Aala park.

Best illuminated and decorated float—First prize.

Best designed float—Second, third and fourth prizes.

Most orderly foot procession—Fifth prize.

Japanese high school—Sixth prize.

Central Japanese Institute of Hawaii—Seventh prize.

8:00 p. m.—Parade of Queens of Carnival, introducing the Queen of the Occident and Queen of the Orient, under auspices of Honolulu Ad club.

Line of march—Fort street dock to King street, to Punahou, to Hotel to Bishop, to King, along King to palace grounds, where the queens will be received by Her Majesty Queen Liliuokalani.

ORDER OF PARADE.
Mounted police, band, marshal, aide and president of Ad club, assistant marshals (mounted), Hawaiian section, Chinese section, mounted marine section, Filipino section, Ad club banners, grand herald, Carnival Queens, Miss Ruth McChesney, Queen of the Occident, and suite; Mrs. Vincenta Corneil, Queen of the Orient, and suite; Ad club marching division, general public, en masse, in costume; Korean section.

8:30 p. m.—Carnival of Nations, palace grounds. Grand open-air debut of the Nineteen Fifteen Mid-Pacific Carnival, with dancing and masque about the driveways and approaches to the Executive building.

8:45 p. m.—Army and navy ball, National Guard Armory, under auspices of Director-General and officers of the Mid-Pacific Carnival in honor of the service in Hawaii.

SECOND DAY—Sunday, February 21.
11:00 a. m.—Special services at various churches about the city in honor of the birth of Washington.

3 p. m.—Mid-Pacific Carnival baseball series, Athletic park; All-Oahu vs. 25th U. S. Infantry.

2:30 p. m.—Mid-Pacific Carnival service basketball tournament, National Guard Armory.

Department Hospital vs. Co. I, Engineers Corps.

U. S. B. Alert vs. National Guard of Hawaii.

1:30 p. m.—The Aquarium, Hawaii's wonder fish exhibit.

3:30 p. m.—Military band concert, Walkiki beach, 4th U. S. Cavalry band, Michael A. Quinto, conductor.

PROGRAM.
March, "The Border Patrol"....Quinto
Overture, "Bohemian Girl"....Salfo
Polish Dance No. 1....Scharwenka
Selection from "The Rose Maid"....Granich
Morosau, "Pan-Americana"....Herbert

With Maj-gen. William H. Carter, commanding all the army troops in Hawaii, leading the grand march with Mrs. Carter, the army and navy ball at the national guard armory will open the week's session of night festivities tonight. It is estimated by the committee that has been hard at work for weeks past on arrangements for the affair, that fully 4000 enlisted men of the army, navy, marine corps and national guard, will be the guests of the Carnival directors for the evening.

The ball is given in honor of the combined services, and while it is primarily for the enlisted men, hundreds of civilians will be on hand as well.

The armory has been beautifully decorated with flags and the Carnival colors, green and gold, while a long line of boxes extending around the entire building has been built. Service bands will furnish the dancing music.

The grand march is to open at 8:30, at the same time that the carnival of

Russians Defeat Austrians; Allies' Ships Assail Turkey

Three Speedy Girl Swimmers Who Met This Afternoon in Carnival Races Expected to Produce Some New Marks



MISS DOROTHY BECKER

ACCIDENTAL FOUL SPOILS STAR RACE

Miss Becker Awarded 50-Yard Swim by Inspectors

After a consultation, the inspectors of swimming events decided to award the 50-yard race to Miss Becker, holding that Miss Stacker had left her course and unintentionally fouled her opponent. As other races and events would interfere with the swimming of the 50-yard event over again, it is awarded to Miss Becker.

An unintentional foul in the middle of the 50-yard race for women this afternoon, the star event of the Carnival swimming tournament program, delayed the issue of the keen rivalry between the Hawaii champion and American record-holder, Miss Ruth Wayson Stacker, and Miss Dorothy Becker, the San Francisco marvel.

Miss Stacker got out of her "lane", being unable to see the course clearly, and bumped into Miss Becker.

Miss Stacker continued on to the 40-yard mark and then, thinking it the 50-yard mark, stopped. Miss Becker caught up and finished the 50 yards in 33.45, which will be a new A. A. U. record. It is allowed to stand.

At the time the second edition of the Star-Bulletin went to press it was undecided whether the race would be swum over again or not, but expected that it would be swum over this afternoon.

RESULTS.

Results of the first races were:
440-yard swim for men—First, F. Wilhelm; Hul Nalu; second, Genoves; Hul Nalu; third, Keawemahi, Hul Nalu; time, 25:30.

50-yard dash—First, C. Lane, Hul Nalu; second, Albert Carter, Jr., Myrtle; third, Kaupika, Hul Nalu. Time, 25 sec.

50 yards for boys under 15—First, Albert Harris, unattached; second, Robert Cowan, Myrtle; third, Elmer Holt, Hul Nalu. Time, 33.3-5 sec.

Seats Provided for Overflow Crops

To correct a current misunderstanding among enlisted men and others as to seating arrangements for Carnival events, the following statement was made today by the Carnival directors:

"Tickets held by enlisted men will have the same privilege as any others. Ticket-holders will be admitted to the bleachers as long as there are seats left. When the bleachers are filled extra chairs will be provided for the overflow. This applies to enlisted men and civilians alike."

BRITISH STEAMER SENT TO BOTTOM BY A SUBMARINE

LONDON, Eng., Feb. 20.—A German submarine torpedoed the steamer Cambank off the coast of Wales without any warning. Four of the crew were lost.

AUSTRIAN AIRSHIP RAIDS CETTINJE; WOMEN KILLED

PARIS, France, Feb. 20.—An Austrian aeroplane, according to semi-official despatches, dropped bombs on Cettinje Thursday, killing two women and wounding four children.

FRESH JAPANESE TROOPS ARE SENT TO MANCHURIA

TOKIO, Japan, Feb. 20.—Fresh troops are reported to be on their way to replace those that have been in service in Manchuria.

HOLIDAY NOTICE—FEB. 22, 1915.
Monday, February 22, 1915, being a legal holiday, this office will open as follows:

General delivery, stamp window, registry and parcel post—open between the hours of 8 a. m. and 10 a. m. There will be one delivery by carriers and one collection made as specified by the holiday notice on mail boxes.

WM. F. YOUNG,
Postmaster.

SAN FRANCISCO EXPOSITION IS OPEN TO WORLD

(Special to the Star-Bulletin from the Federal Telegraph Company, San Francisco.)

SAN FRANCISCO, Cal., Feb. 20.—When President Woodrow Wilson pressed a button at the White House at noon he completed an electric circuit over a telegraph line to the radio telegraphic station now being operated by the United States navy department at Tuckerton, N. J. This automatically worked the relay key in the Tuckerton station and instantly powerful electric waves, generated by Federal Telegraph Company radio apparatus, started from the immense aerials of this plant, reaching 835 feet into the air, on their long journey of over

(Continued from Page Four.)

180 PRIESTS HELD IN MEXICO CITY FOR BIG RANSOM

(Associated Press Cable)

WASHINGTON, D. C., Feb. 20.—Official advices today state that 180 Mexican Catholic priests are being held in Mexico City for ransom of \$5,000,000 pesos. Secretary Bryan immediately wired the American consul at Vera Cruz to intercede to secure the release of the priests.

Despatches from Mazatlan say that Gen. Carrasco, a Carranza supporter, has been decisively beaten near Rosario.

EVENTS IN WAR ZONE SHIFT

Allies Say Russians Have Stopped German Drive on East Prussian Border—French and British Fleets Bombard Dardanelles—German and Austrian Diplomats Complain of Submarine Building in U. S.

(Associated Press Cable)

CRACOW, Austria, Feb. 20.—The Russians are bombarding Przemyśl. The Austrians are retreating.

LONDON, Eng., Feb. 20.—

The first German rush beyond East Prussia is believed to have been checked by the arrival of Russian reinforcements and the two armies are now believed to be deadlocked. Petrograd despatches make the prediction that Gen. von Hindenburg, commanding the German forces, intends to attempt a hazardous flanking movement around the north.

A decisive battle in Bukovina is expected soon for the control of the river Puth. In Galicia the Russians are unofficially reported to be making gains.

ALLIES' FLEETS BOMBARD FORTS IN DARDANELLES

LONDON, Eng., Feb. 20.—The British and French fleets bombarded the Dardanelles forts Friday and, aided by aircraft, succeeded in doing much damage to the earthworks. The ships came in close and engaged in a close-range artillery duel, apparently silencing the fortifications. The ships withdrew when darkness fell.

Constantinople officially declares, however, that the defenses were unharmed and that the besiegers' warships were damaged.

BUILDING SUBMARINES FOR ENGLAND IN U. S. IS PROTESTED

WASHINGTON, D. C., Feb. 20.—The German and Austrian Ambassadors today called at the state department to make formal complaint against the building of submarines in this country for England.

A statement cannot be obtained from the Union Iron Company but the previous German protest brought assurances that the submarines being built by Charles M. Schwab corporation were not to be delivered until the end of the war.

Among the missing in the casualty list issued in London is Maj. Arthur C. Morris-Bell, a member of Parliament.

Iron Fences
Ornamental Gates, Fountains,
Gutter Run.
H. E. HENDRICK, LTD.,
Merchant and Alakea Sts.

MISS LUCILLE LEGROS

10 a. m.—Bishop museum.
10 a. m.—Aquarium.
10 a. m.—Carnival bicycle races.
1:30 p. m.—Baseball series, continued.

CAR SERVICE TONIGHT.

Last cars leaving on King street line opposite the executive building will be:

For Fort Shafter, 12:30 a. m.
For Walkiki, 12:44 a. m.

On Hotel street opposite army and navy ball, 12:30 a. m.
On Beretania street for Punahou and Manoa, 12:40 a. m.

On Beretania street connect with Nuuanu, 12:40 a. m.

King, Hotel and Punahou cars will connect with Lilihua and Emma street cars.

S. AHMI, FORMER LOCAL MERCHANT, DEAD IN CHINA

S. Ahmi, brother of Dr. Sun Yat Sen, died in Macao, China, January 13, it was learned here today. Mr. Ahmi was widely known in the islands, having for years been a leading merchant and rancher of Kula, Maui. He was always a staunch supporter of his brother's work for the uplift of China.

News of Mr. Ahmi's death came through a letter to Chang Chau of Schofield.

All nations takes place in the palace grounds. Two prizes are up for competition among the dancers, a merchandise order for \$15 going to the best dancer, and a \$10 prize being awarded for second best.

"I believe that the ball-tonight will set a new record for Hawaii in both attendance and general enjoyment," said Lieut. N. W. Campanole, 2nd Infantry, chairman of the committee on arrangements. "At any rate, a cordial welcome waits for all, and we want everyone to help make the affair the success it deserves."

The Chicago Northwestern Railway ordered 21,000 tons of rails from the Illinois Steel company.

MISS RUTH WAYSON STACKER

10 a. m.—Bishop museum.
10 a. m.—Aquarium.
10 a. m.—Carnival bicycle races.
1:30 p. m.—Baseball series, continued.

CAR SERVICE TONIGHT.

Last cars leaving on King street line opposite the executive building will be:

For Fort Shafter, 12:30 a. m.
For Walkiki, 12:44 a. m.

On Hotel street opposite army and navy ball, 12:30 a. m.
On Beretania street for Punahou and Manoa, 12:40 a. m.

On Beretania street connect with Nuuanu, 12:40 a. m.

King, Hotel and Punahou cars will connect with Lilihua and Emma street cars.

S. AHMI, FORMER LOCAL MERCHANT, DEAD IN CHINA

S. Ahmi, brother of Dr. Sun Yat Sen, died in Macao, China, January 13, it was learned here today. Mr. Ahmi was widely known in the islands, having for years been a leading merchant and rancher of Kula, Maui. He was always a staunch supporter of his brother's work for the uplift of China.

News of Mr. Ahmi's death came through a letter to Chang Chau of Schofield.

All nations takes place in the palace grounds. Two prizes are up for competition among the dancers, a merchandise order for \$15 going to the best dancer, and a \$10 prize being awarded for second best.

"I believe that the ball-tonight will set a new record for Hawaii in both attendance and general enjoyment," said Lieut. N. W. Campanole, 2nd Infantry, chairman of the committee on arrangements. "At any rate, a cordial welcome waits for all, and we want everyone to help make the affair the success it deserves."

The Chicago Northwestern Railway ordered 21,000 tons of rails from the Illinois Steel company.

The Illinois Central ordered 1,000 City of Ottawa loan.

The Illinois Central ordered 1,000 City of Ottawa loan.

The Illinois Central ordered 1,000 City of Ottawa loan.

MIRTH AND GAIETY REIGN TONIGHT; JOYS WILL ROUT GLOOMS IN BATTLE

PATRIOTISM TO BE KEYNOTE AT OPERA HOUSE TOMORROW EVENING

A big patriotic mass meeting will be held tomorrow evening at 7:30 o'clock in the opera house, many churches having voted to close and unite in the special services. Central Union, the Methodist, Christian and several Hawaiian churches are among those that will hold no individual evening meetings.

"The Patriotism of Peace and of War" is the topic for this great meeting, celebrating the birthday of George Washington, who embodied both kinds of patriotism. The addresses will be given by Capt. Paul B. Malone, U. S. A., an orator of marked ability, and Dr. Doremus Scudder, known on two continents as a leading advocate of international arbitration and the peaceful settlement of disputes between governments.

The music for the occasion will be a strong attraction. Mrs. Robbins B. Anderson will sing Kipling's splendid and appropriate "Recessional," accompanied by Mrs. L. Tenney Peck. The Central Union Church choir has provided two numbers, and the Kamehameha choir of 110 voices, led by Mr. George Andrus, will lead the congregational singing. Well known patriotic songs have been selected, the singing of which led by the Royal Hawaiian band, will give the Carnival week a stirring patriotic enthusiasm.

The program follows, Richard H. Trent, presiding:

1. Song—"The Battle Hymn of the Republic"
2. Invocation—Rev. E. E. Brace of the M. E. Church.
3. Song—"Onward Christian Soldiers"
4. Scripture and Prayer—Rev. D. C. Peters, First Christian Church.
5. "Holy Saviors" Sung by Male Quartet and Mrs. Chas. L. Hall.
6. Address—"The Patriotism of War." Capt. Paul B. Malone, U. S. A.
7. Solo—Recessional, Mrs. Robbins B. Anderson.
8. Address—"The Patriotism of Peace." Dr. Doremus Scudder.
9. Duet—"Watchman Tell of the Hour." Mrs. Brown and Bolton.
10. "America"
11. Benediction—Rev. Akaiho Akana.

No admission will be charged and there will be no collection. Mr. W. F. Gaynor will be on hand with a staff of ushers at 7 o'clock. The platform will be occupied by the choirs, speakers and prominent citizens of Honolulu.

FOURTEEN PRIZES WILL BE GIVEN IN CARNIVAL EVENTS THIS EVENING

Fourteen prizes will be awarded this evening by the prize and awards committee, of which Frank Dougherty is the chairman. Seven of these prizes will be given on the Japanese parade, five will be given for the Carnival of Nations ball, and two for the army and navy ball.

The first prize in the Japanese parade, the grand prize, will be given for the best illuminated and decorated float. The prize is a \$50 merchandise order. The second prize is for the best designed program, and is for a \$30 merchandise order. Two awards will be made for floats according to their grade of decoration and design, the first prize in this class being for a \$20 merchandise order and the second for a \$10 order. The fifth prize will go to the most orderly foot procession of an organized body, and will be a \$5 merchandise order. The last two prizes are awards which will go to the Japanese high school and the Central Japanese Institute of Hawaii, a \$5 merchandise order in each case.

The prizes for the Carnival of Nations will be awarded as follows: The most original costume, male—\$10 merchandise order. The most original costume, female—\$10 merchandise order. The best fancy costume, male—\$10 merchandise order. The best fancy costume, female—\$10 merchandise order. The best sustained character—\$10 merchandise order.

The following will be judges: Mrs. B. F. Chestnam, Mrs. A. G. M. Robertson, Mr. Malcolm A. Franklin. The judges' stand will be on the palace steps.

It is most important for all those who contemplate entering this competition to get within view of this stand. In the case of the judges of the Japanese lantern parade, the selection will be made by three of the invited guests in the director's box.

The awards in the Japanese lantern parade will be made immediately after the parade has passed the reviewing stand. The following prizes will be given at the army and navy ball: For the best dancers, couple—\$15 merchandise order. For the best dancers, male couple—\$10 merchandise order.

As in the case of the Japanese parade, the judges for the award of these prizes will be selected from among the invited guests in the director's box.

The naming of these invited guests as judges will be made by the prize and awards committee itself, a majority of the members of which will be present at every event and indicate, by a majority vote, the guests they wish to act on the board of judges.

JOYS AND GLOOMS REHEARSE AT 6:30

Members of Companies B and D of the National Guard who will appear as Grooms or Joys in the Carnival of Nations ball this evening assemble this afternoon at 2:30 o'clock in the Armory building for a drill and again at 6:30 o'clock for a final rehearsal.

Women voters of Chicago must tell their ages when they register.

COMMITTEE OF FILIPINOS WHICH CHOSE ORIENT'S QUEEN

Left to right—front row: Mansueto Perez, B. F. McKapagal, Vicente

Leonson. Back row: N. M. Contreras, Leo M. de Jesus.

Filipino Matron Queen of the Orient in Carnival of Nations Parade Tonight



—Photo by Perkins.

Mrs. Vincenta Cornel, Queen of the Orient, who will be seen on the Ad Club float with Miss Ruth McChesney, Queen of the Occident.

CHAIRMAN OF AD CLUB CARNIVAL COMMITTEE IS FULL OF NOVEL IDEAS

The Ad Club Carnival committee is full of novel ideas, and the chairman, E. L. Schwartzberg, is full of novel ideas.

The Ad Club Carnival parade will be one of the new and novel features of the Ad Club Carnival which will officially open the Carnival this evening. E. L. Schwartzberg and L. G. Blackman are co-sponsoring with Director-general Dougherty to make this stunt a success and it is rumored that some of the comedians from the Honolulu School for Boys will comprise the frog band.

The mounted submarine brigade is another mystery which will be shown in the parade this evening. No explanations of this paradoxical title have as yet been advanced. Other stunts introduced by Ad Club men will help make this parade well worth seeing.

The Ad Club Carnival parade will leave the foot of Fort street at 8 o'clock or just after the Japanese lantern parade reaches the Capitol grounds. Those who are out to see the lantern parade should watch for the Ad Clubbers, who will be shortly behind.

Leaving the foot of Fort street, the parade will travel up to King and then over to Nuuanu. From Nuuanu to Hotel, then Walkiki to Bishop, down Bishop to King and then to the Capitol grounds where the Queen of the Occident and Queen of the Orient with their attendants will step from their handsome float to be received by the Queen of Hawaii.

This will open the Carnival of Nations and the Carnival spirit will reign supreme.

All members of the Ad Club are urged to appear in full regalia at the foot of Fort street not later than 7:30. The Filipino, Chinese, Korean and Hawaiian marching sections will be lined up by Grand Marshal John H. Soper with his aide J. A. M. Johnson.

There will be a marching section for the general public just behind the Ad Club and four military bands have been promised by Director-general Dougherty. Watch for the big Ad Club Carnival parade this evening.

CARNIVAL WINDOWS AT WHITNEY & MARSH'S UNUSUALLY BEAUTIFUL

The Carnival week window display at Whitney & Marsh is worthy of note. One window is done in the Carnival colors. A beautifully dressed masked figure being the center of attraction.

The other window is a "patriotic" window the national colors furnishing the color scheme, which is worked out in such an effective manner as to render mere words utterly futile. It is worth a trip to see them.

\$25 PRIZE IS OFFERED FOR BEST PHOTO OF FIREWORKS DISPLAY

W. H. Willson, director of the various Carnival fireworks displays, is offering through the Carnival directors a prize of \$25 for the best photograph of the fireworks events along the waterfront, at Moiliili and Punchbowl. Photographs are to be sent to J. A. M. Johnson, P. O. Box 612, chairman of the fireworks committee. A committee of five judges will be chosen in a few days.

CHINESE GIRLS CAN'T MARCH IN THE PARADE

Mrs. Morrie Yap, representing the Chinese girls who were to have taken part in the Carnival of Nations parade tonight, announced this afternoon that on account of threatening weather the girls could not take part.

KEEP AN EYE OUT FOR PICKPOCKETS, POLICE WARNING

Beware of pickpockets. Guard well your wealth while mingling with the Carnival throng. While away from home keep valuables under lock and key.

These are a few hints to Honoluluans and strangers within the city's gates from the police.

Several suspicious characters have drifted into the city with the crowd, says Capt. of Detectives Arthur McDuffie. Sheriff Charles Rose has taken on the initiative and today detailed an increased force of uniformed foot and mounted police to maintain order in crowds and protect them from crooks.

"Several well-known crooks and shady characters from the mainland have recently reached this city," said Capt. McDuffie this morning. "We have been supplied with pretty accurate descriptions of the men by coast detective bureaus, also the local fraternity will not be absent at the main carnival events. While Honolulu crowds are generally free from this gentry, the department believes it wise for the people to take every precaution."

Capt. McDuffie has volunteered a few rules. Here are some of them: "Have a mind on your valuables while mingling in the crowd."

"Do not carry purse or valuables in side or hip pockets. Keep these things out of sight."

"Women are warned against wearing watches or jewelry prominently displayed."

"Do not leave houses unprotected. Place all valuables under lock and key."

"Do not carry purses or satchels in the hand."

"Be careful while waiting at ticket windows. This is where the professional pickpocket will attempt to reap his greatest harvest."

FROG BAND WILL HERALD AD CLUB IN THE PARADE

A frog band will be one of the new and novel features of the Ad Club Carnival which will officially open the Carnival this evening. E. L. Schwartzberg and L. G. Blackman are co-sponsoring with Director-general Dougherty to make this stunt a success and it is rumored that some of the comedians from the Honolulu School for Boys will comprise the frog band.

The mounted submarine brigade is another mystery which will be shown in the parade this evening. No explanations of this paradoxical title have as yet been advanced. Other stunts introduced by Ad Club men will help make this parade well worth seeing.

The Ad Club Carnival parade will leave the foot of Fort street at 8 o'clock or just after the Japanese lantern parade reaches the Capitol grounds. Those who are out to see the lantern parade should watch for the Ad Clubbers, who will be shortly behind.

Leaving the foot of Fort street, the parade will travel up to King and then over to Nuuanu. From Nuuanu to Hotel, then Walkiki to Bishop, down Bishop to King and then to the Capitol grounds where the Queen of the Occident and Queen of the Orient with their attendants will step from their handsome float to be received by the Queen of Hawaii.

This will open the Carnival of Nations and the Carnival spirit will reign supreme.

All members of the Ad Club are urged to appear in full regalia at the foot of Fort street not later than 7:30. The Filipino, Chinese, Korean and Hawaiian marching sections will be lined up by Grand Marshal John H. Soper with his aide J. A. M. Johnson.

There will be a marching section for the general public just behind the Ad Club and four military bands have been promised by Director-general Dougherty. Watch for the big Ad Club Carnival parade this evening.

STORAGE

WE STORE EVERYTHING. CITY TRANSFER COMPANY. JAMES H. LOVE. Phone 1221.

LOVE'S BAKERY

Bread - Cakes - Pies - Crackers

NOW

the best time to buy a kodak

—not only because you'll want to snap all you can of the Carnival—

—but also because just now we have every kind and style of Kodak and Camera—from Brownie to Graflex—and plenty in each style.

Honolulu Photo Supply Co.

"EVERYTHING PHOTOGRAPHIC."

Fort Street

Smoke the Cigar of SUPERIOR QUALITY

HAWAII Special
Home Industry
Phone 4704

Ask for IT EVERYWHERE

Established 1790

Walter Baker & Co.'s

CHOCOLATES and COCOAS

For eating, drinking and cooking
Pure, Delicious, Nutritious

"THE LAST DROP IS AS GOOD AS THE FIRST"



Registered U. S. Patent Office

Breakfast Cocoa, 1-2 lb. tins
Baker's Chocolate (unsweetened), 1-2 lb. cakes
German's Sweet Chocolate, 1-4 lb. cakes

For Sale by Leading Grocers in Honolulu

Walter Baker & Co. Ltd.
DORCHESTER, MASS., U. S. A.

53 HIGHEST AWARDS IN EUROPE AND AMERICA

Hawaiian Souvenirs and Jewelry

Koa wood calabashes, tapers, post cards, novelty pennants and pillow tops. Especially beautiful small scenic tapestries

Hawaiian Jewelry Novelty Co.,
Cor. King and Doherty Sts.

14% Ice Cream
(\$1.50 per Gal.)
"Brick" Ice Cream
OUR SPECIALTY
(\$2.00 delivered)
Fresh Honolulu Eggs
35c per doz.
Rawley's
Phone 4225

OPEN A CHARGE ACCOUNT AT THE MODEL CLOTHES FORT ST.

Employees of German railways donated \$75,000 toward the German war chest on the Kaiser's birthday.
Eastman Kodak Co. declared an extra dividend of 10 per cent on common stock.
Wool prices in Melbourne advanced another 5 per cent.

CRESCENT JEWELRY CO.
Conklin's self-filling fountain pens; watch and jewelry repairing our specialty.
1130 Fort, nr. Pauahi Street

FOR RENT
Three-bedroom furnished house, Kaimuki, rental \$45.00 per month.
Bishop Trust Co., Ltd.

PHONE 2295 REACHES
Hustace-Peck Co., Ltd.
ALL KINDS OF ROCK AND SAND FOR CONCRETE WORK.
FIREWOOD AND COAL.
98 QUEEN ST. 'ET. P. O. BOX 519

SLAP AT KUHIO IN RESOLUTION PASSED IN HOUSE

Can't Use Privilege to Invite His Personal Friends at Territory's Expense

Delegate Jonah Kuhio was deprived of the privilege of inviting "distinguished guests" to Hawaii at the expense of the territory in a resolution introduced by Representative Watkins in the house today for the reason that, as Watkins expressed it, "the territory doesn't care to allow Kuhio the privilege of inviting his personal friends to Hawaii at the territory's expense."

Watkins' original resolution delegated Kuhio to invite members of Congress to the islands during 1915. The matter of inviting President Wilson evidently is left to the governor or to the legislature by special resolution, as no mention was made of inviting the president in the resolution presented today.

Representative Watkins' original resolution granting permission to Kuhio to invite "distinguished guests."

Watkins was on his feet in a second and proposed another amendment substituting the words "and other public officials" for "distinguished guests."

The resolution as amended by Watkins passed the house unanimously. The senate must concur.

Today's session was taken up by the second reading of house bills numbered consecutively from 4 to 57, excepting No. 40, which went through second reading yesterday. The bills were referred to the various committees.

Politicians in the house today were commenting on the action of Speaker Holstein in refusing to name a special committee to investigate the charges made by Circuit Judge Ashford against Representatives David M. Kuphea in conformance with Kuphea's resolution passed by the house yesterday. Instead, Holstein referred the matter to the judiciary committee. The speaker's action was termed a diplomatic move.

House Joint Resolution No. 1, providing for the translating of the laws of Hawaii went through second reading. Representative Makekau introduced a bill prohibiting Sunday labor. The local Japanese consul asked for copies of all bills under consideration. Representative Ali introduced House Bill No. 66 relative to required notices of foreclosures. Representative Godness presented a bill to amend the law relating to the election and tenure of office of county officials.

Crawford introduced a bill to repeal Act 104, relating to Circuit court reports and expenses and also a measure providing that each prisoner of the territory be given \$10 in cash and a suit of clothing valued at not less than \$10 when discharged from prison. Makekau introduced his bill prohibiting flights by civil aviators and balloonists. Representative Fernandez presented a bill concerning the conduct of public shows.

Crockett presented a measure providing for the payment of district court expenses and salaries. Norman Lyman introduced a bill appropriating \$10,000 for the operation and maintenance of Kalaupapa store on Molokai. He also offered a resolution appropriating \$1450 for the Hilo schools. Senate Bill No. 1, providing for the expenses of the session, passed first reading in the house. The house will meet Tuesday at 10 a. m.

PERSONALITIES

F. M. RYDER, who has been American consul at Rimouski, Canada, has been appointed as consul general at Singapore, Straits Settlements. He is now in the United States and expects to sail from San Francisco on February 26 for his new post.

NICOLUD SCHULTZ, formerly second officer of the German ship Setos, and one of the 19 members of the Setos crew who joined the crew of the ship Nurnburg here, and the sole survivor when the latter vessel was sunk by the British off Falkland Islands, describes his rescue in a letter to Captain Carsten, commander of the Setos, now warbound here.

To prevent the possibility of a damage suit against the territory for violation of the copyright law the department of education intends taking steps against the practice of many educational journals in the islands of publishing copyrighted articles without giving credit to the authors. It is stated the custom has become general, though as yet none of the offenders has encountered trouble.

CONGRESSIONAL VISIT SUBJECT OF SENATE DEBATE

Some Would Give Governor Part Authority Over Expenditure of Appropriation

Senators Metzger, Rice and Castle indulged in a discussion this morning over the question of whether Governor Pinkham should have a hand in the expenditure of the \$20,000 for the entertainment of congressional visitors to the territory. The house bill making the appropriation provides that the fund should be expended under the direction of the territorial secretary alone.

Metzger moved to amend it by adding the words "with the approval of the governor," explaining that it seemed unusual for an appropriation to be spent entirely at the discretion of one official. Rice objected to the amendment, declaring it was unnecessary to require the governor's signature to every voucher.

"I don't know of any other territorial appropriation ever set aside that was placed entirely under the control of one official," replied Metzger. "Of course it is merely a matter of form, but it would seem to be good form and one which should not be ignored in the spending of an amount of this size."

Castle endorsed Rice's objection, that it was a matter of unnecessary form.

The argument occurred with the senate sitting as a committee of the whole. Senator Wirtz in the chair, and when the question was put Metzger's amendment carried by a vote of 7 to 3, three members not voting. A moment later, the committee dissolving and the senate resuming its session, the bill passed second reading as amended.

House bill No. 1, appropriating \$26,000 for the house's expenses, and house bill No. 3, the bond enabling act, passed second reading in the senate today. Senate bills Nos. 3, 5 and 6 were referred to committees and Senator Baker introduced a new measure, S. B. 13, bringing up again the question of teaching the Hawaiian language in the public schools.

On the presentation of a petition signed by 25 parents in any school district he would make it compulsory for the superintendent of public instruction to authorize instruction in the Hawaiian language in that district.

There will be no session of the senate Monday, as that is a public holiday, and under the new rule established by the adoption of Senator Wirtz's resolution yesterday the senate will convene at 1 o'clock Tuesday afternoon. Under this rule the senate will sit in continuous session until the day's business has been transacted.

Police & Hospital Reports

A charge of assault against Ng Ngun and Leong Yick was dismissed in the district court yesterday.

Chin Yen, found guilty at district court for a violation of the traffic ordinance, was fined \$5 and costs by Judge Monsarrat.

Following repeated arrests by the police upon a charge of intoxication, District Magistrate Monsarrat sentenced Mike Welch to two months' imprisonment.

The record in exceptions in the case of the territory vs. William F. Armstrong, charged with having embezzled certain funds belonging to the local Moose lodge, was filed in the supreme court.

Sixty-two Chinese placed under arrest by officers in the detective department, alleged to have been present at a gambling game, were released yesterday in the district court. The prosecution said it was disposed to deal leniently with the defendants because of Chinese new year festivities.

NO HOLIDAY IN SCHOOLS FOR TUESDAY'S EVENTS

Superintendent of Public Instruction Kinney today corrected a report that there would be a holiday in the schools next Tuesday.

"There will be no holiday on Tuesday," he said. "Monday is a legal holiday and schools will not be in session then. On the day of the big children's chorus, Thursday, February 25, the children will assemble at their schools, be taken to the palace grounds, and after the chorus will again go to the schools, which will then continue sessions as usual."

LEGISLATIVE NOTES

A measure designed to prohibit district magistrates and city or county attorneys from engaging in the private practice of their profession during their incumbency in those public offices is expected to be introduced in the house of representatives.

S. B. No. 7, introduced by Senator S. L. Desha would prescribe the duties and powers of the chairman of the Hawaii county board of supervisors. Among other things it would give him authority to suspend from office any county official who, on information received by the chairman, is guilty of defalcations or similar offenses.

BRECKONS FINDS ROSE'S IDEA OF CUSTODY QUEER

Attorney Protests at Strange Procedure—Gets No Satisfaction

Bench warrants issued yesterday for John T. Scully and Jack McGrath, charged with robbery, were served, but the men were not brought to the police station and have not been booked, according to the result of an investigation made today by Attorney Robert W. Breckons.

Breckons is interested in the alleged "badger game" and the opium handling charged against the men, being consulted in his professional capacity by one of the Chinese who claims to have been victimized.

"I visited the station today to find out the status of the case and Sheriff Rose told me that he considered the men in custody because he had a man with them," said Breckons this afternoon.

He protested against this procedure, but said he got no satisfaction.

The sheriff is severely criticised for his policy.

SECOND INDICTMENT IS FOUND AGAINST SCULLY

A second indictment against John T. Scully, alleging first-degree robbery, was returned by the territorial grand jury yesterday afternoon. With him in the second true bill are named Henry B. Lewis and "the evilly disposed persons, to the grand jurors unknown."

This, like the first indictment on which Scully was arraigned yesterday, is an aftermath of the reported opium holdup games employed to relieve certain Chinese of their money.

Three other indictments were returned yesterday, as follows: Lorenzo Filio, procuring; Frank Perry, soliciting for immoral purposes; Meliton da la Cruz, Andres Laynes, Francisco Palido Emiliano Bilog and Roman de los Angeles, first-degree criminal conspiracy. All are to be arraigned next Wednesday morning.

LOCAL AND GENERAL

A discontinuance has been filed in the circuit court in the case of Clarence W. Macfarlane vs. A. W. Van Valkenburg.

Mrs. Adelaide F. Ferreira has filed a suit for divorce in the circuit court against Peter Ferreira, who recently was sentenced to prison on a larceny charge.

A meeting of the board of supervisors will be held at 7:30 o'clock this evening to open bids for making over and otherwise repairing the Waialea-Waimea section of the belt road.

Lorenzo Filio, a Porto Rican indicted on a charge of procuring, pleaded not guilty when he was arraigned in Judge Ashford's court today. His trial is set for hearing March 3. Bond is \$500.

Rev. A. S. Baker of Kona, Hawaii, will be the speaker at a meeting of the Hawaii Young People's League in the K. of P. hall, Fort and Beretania street, at 11 o'clock tomorrow morning.

Ten million cans is the estimated capacity of the new cannery of the American Can Company at Haku. H. Kinberg, who will be superintendent of the plant, arrived this week from the coast.

A declaration to intervene in the matter of Harry T. Mills vs. K. Harano and Sakashi et al, doing business as the Aloha Drug company, has been filed in the circuit court by C. B. Hall, trustee in bankruptcy of the defendants.

A petition for naturalization as an American citizen has been filed in the office of the clerk of the federal court by Jacob Kahn, a native of Kovno, Russia, and a bookseller by trade. The petition will be heard by Judge Dole May 29.

The Oceanic liner Sonoma, according to latest wireless, will arrive in Honolulu Monday morning at 8 a. m. Booked for this port are 39 cabin and 14 steerage passengers. She will discharge 60 tons of general cargo, 100 sacks, and 62 packages express matter.

The five Filipinos captured by the police a few days ago after a hard fight, who were indicted yesterday by the territorial grand jury on a charge of conspiring to kidnap Maria Gutierrez, a Filipino girl, were arraigned before Circuit Judge Ashford today. All entered pleas of guilty. Their trial was set for March 2, bail being fixed at \$500 for each.

The first \$15,000 parcel of the \$30,000 fund provided by the federal government for the expenses of the 1915 legislature has arrived from the treasury department, word to this effect being received by Territorial Secretary Thayer yesterday. By law he is the federal government's disbursing agent of the fund. It may be used for practically any legislative expense except payment of the members' salaries and the cost of interpreting. Thus a total of \$79,000 will be available for the regular 1915 session of the legislature—\$30,000 for general expense, \$23,000 to be set aside for the senate and \$26,000 for the house—provided the two appropriation bills now pending pass without material amendment.

DAILY REMINDERS

See the new circular veils at McGregor & Blatt's.—Adv.
Around the island, \$3.75; up-to-date Cadillac cars. Phone 3732.—Adv.
Round the island in auto, \$5.00. Lewis Stables. Phone 2141.—Adv.
The Metropolitan meat market has the delicacies with which to entertain your Carnival guests.

There will be a dance at Walkiki Inn this evening and every evening during Carnival week.

The Metropolitan meat market will close at 10 a. m. Monday but will make usual two deliveries.—Adv.

The new spring millinery at Milton & Parsons' will please the most fastidious. Note the new styles.—Adv.
Newest novels and short stories at Arleigh's, on Hotel street. Also 65-cent editions of mighty good stories.

Maile tooth powder, sold by Benson, Smith & Co., Ltd., Fort and Hotel streets, has the endorsement of a thousand and more users.
Monday, the 22d, being Washington's birthday, the store of Henry May & Co. will be closed all day. Place your order early tomorrow morning.—Adv.

The Sonoma, which arrived today, brought to Henry May & Co. a shipment of fresh California fruits and vegetables and Puritan creamy butter.—Adv.

"The receipt of the thing"—pay your bills by check. Teach your wife to do the same thing. Of course, first you must open a checking account with the Bank of Hawaii, Ltd.

We will close Saturday 12:30 noon, February 20th; also Monday, February 22nd, all day. B. F. EHLERS & CO.—adv.

Carry out the spirit of the Carnival. Decorate your table with colored bonbons. Serve Lehnhardt's sweets, chocolates and candies. Henry May & Co. are the headquarters for all Carnival candies. Telephone 1271.—Adv.

If your house and store is watched by Bowers merchant patrol all the family and servants can leave to take part in the Carnival and there will be no fear of thieves getting away with your goods. Telephone 1051 and ask Capt. Bowers for particulars.

Now is the best time to buy a Kodak—not only because you'll naturally want to snap all the Carnival incidents you can, but also because you just now can get a camera of any style and kind—from Brownie to Graflex—at the Honolulu Photo Supply Co., Fort street.

CARNIVAL DIRECTORS SEND CONGRATULATIONS ON COAST FAIR OPENING

The directors of the Mid-Pacific Carnival, on the opening of Honolulu's celebration, send congratulations to the directors of the Panama-Pacific Exposition on the opening of their great event. The following wireless message was sent out this morning: "C. C. Moore, President P. P. I. E., San Francisco."

"Congratulations on the consummation of the efforts of five busy years. DIRECTOR-GENERAL AND BOARD OF DIRECTORS, 'Mid-Pacific Carnival, 1915.'"

EMPIRE THEATER

The House of Silent Drama. Matinee (continuous), 10:30 a. m. Evening (two shows), 8:45 and 8:30. SPECIAL CARNIVAL PROGRAM. THE REDSKINS AND THE RENE. GADES—Two-reel drama. Kalem Max's Vacation. Comedy. Pathe Broncho Billy's Duty. Drama. Essanay Kid Auto Races at Venice. Comedy. Keystone

ENTERTAIN YOUR FRIENDS DURING CARNIVAL WEEK

DELICACIES

from this Market are always satisfying

Parker Ranch Beef

ISLAND VEAL

FRESH SALMON AND HALIBUT

ISLAND MUTTON

Each in Highest Class

Metropolitan Meat Market

PHONE 3445

NEEDED EVERY DAY

A dentifrice that keeps the Teeth clean and the gums in a healthy condition

Maile Tooth Powder

is such a preparation, it being made from the purest Precipitated Chalk combined with anti-septics and pleasantly flavored.

It is a perfect Dentifrice for Children as well as Adults. Price, 25c a Can.

Sold only by

Benson, Smith & Co., Ltd.

The Rexall Store.

Fort and Hotel Sts.

Open Until 11:15 p. m.

Phone 1297

COMMUNITY SILVER

Guaranteed for 50 years. Sold for a few days only at

New York Prices

W. W. DIMOND & CO., Ltd.
53-65 King St., Honolulu
The House of Housewares

Coffee and the Cop

A booklet, "How to Keep Well," prepared under the eye of the Police Surgeon and the Health Commissioner, and distributed to the New York Policemen—the finest force extant—among other suggestions, says:

"Strong Coffee and Tea are Always Harmful"

Coffee and tea both contain the drugs' caffeine and tannin, which often cause headache, biliousness, heart flutter, sleeplessness, and other ills.

New York Doesn't Want Nervous, Debilitated Policemen

If you value your own health and power to "do things," suppose you quit tea and coffee, and try the famous pure food-food drink

POSTUM

Made only of prime wheat and a bit of wholesome molasses, Postum is free from drugs, or any harmful substance.

There's fine flavor, genuine nourishment and health in a steaming cup of well-made Postum.

"There's a Reason"

Honolulu Star-Bulletin

RILEY H. ALLEN

EDITOR

SATURDAY, FEBRUARY 20, 1915.

Never lose an opportunity of seeing anything beautiful. * * * Welcome it in every fair face, in every fair sky, every fair flower; it is a charmed draught, a cup of blessing.—Charles Kingsley.

CAN'T STOP THE CARNIVAL SMILE.

The skies may weep temporarily but the Carnival Smile is bound to shine through.

The "liquid sunshine" this morning was more liquid than sunshine. That happens about once in ten years in Honolulu—and this is the tenth Carnival year. But the Carnival starts off with a Big Smile just the same.

The city is handsomely and effectively decorated and the Carnival events follow each other in rapid succession. The postponing of the Peace Pageant until next Saturday morning at 10 o'clock is regrettable, but it will not hurt the pageant. It will be even better, for there will be more rehearsals.

Start off the Carnival gaiety tonight with a bigger whoop than ever—and the weather man will do his level best!

HATS OFF TO THE FLAG!

Don't forget, Honolulu, that the Mid-Pacific Carnival is built around a day of patriotic significance—the birthday of George Washington.

Join in the spirit that prompted this "Carnival Message" from the Honolulu Ad Club: **Hats Off to the Flag!**

It is the least YOU can do. That emblem is your guarantee of the greatest opportunity on earth.

Hats Off to the Flag!

If you are citizens, your fathers and mothers helped to make that Flag and you today are putting character—or lack of it—into That Flag.

Hats Off to the Flag!

Are you resident aliens? Then thrice prompt should you be to raise your hat as a mark of respect for Our Flag. You have had equal opportunity with Citizen Americans, and none of their responsibilities. You have lived here. YOUR home is safe. YOUR family is free. YOU have made your money here and enjoyed all advantages with citizens of the United States of America. The LEAST YOU can do is **Hats Off to the Flag!**

Then altogether, boys. Because it is right, the honorable, the decent thing to do—**Hats Off to the Flag!**

Perhaps you are the only one who thinks of it, when the Flag goes by. All right. Your prompt salute is a splendid reminder that there's one man in the crowd whose heart, hand and wit are in the right place and ALL should stand with—**Hats Off to the Flag!**

GO TO THE BOTTOM.

Representative D. M. Kupihea has asked for an investigation of the charges made by Circuit Judge Ashford that he very largely is responsible for the delinquency of his daughter and his niece.

The investigation should be made promptly and it should be a real investigation. It should determine whether:

1. Kupihea runs a house where carousals are frequent.

2. Kupihea encourages loose characters to frequent his place, bringing booze and indulging in debauches.

3. Kupihea took his daughter from the Industrial School on the pledge to protect her, then drove her away from his home for alleged disobedience and allowed her to go wrong.

4. Kupihea has a half-interest in the house near his own home where young girls can be taken for immoral purposes.

5. Kupihea took any interest in the fact that his daughter and his niece were taken in company with two young men and the young men charged with serious crime.

These are some of the charges that ought to be probed to the bottom. Some of the men who might contribute information are:

Charles F. Chillingworth, who looked into the case as deputy prosecuting attorney in the police court.

William Fennell, liquor license inspector.

The police officers who made the arrests.

The young men arrested in company with the girls.

PUBLICITY NEEDED.

That we have not been getting proper return for money expended in the navy is not known

to the majority of our people, nor is it realized to what extent certain political influences have misdirected the appropriations during the past 25 years. The remedy will come only from absolute publicity.—George von L. Meyer, in the February number of the North American Review.

DEAR, DEAR!

In an interview yesterday Sheriff Rose denies the accuracy of the report that two of his police officers stood by while a house was broken into without authority of warrant, into which house, later, four police officers entered also, without authority of warrant. Inasmuch as the report published by the Advertiser follows the sworn testimony as given in the police court, and inasmuch as the police officers specified acknowledge the accuracy of the report, we fail to see just where the sheriff gets off. That the afternoon paper should publish a denial of the facts is to be expected. That paper would deny the betrayal of the Savior if it thought Judas had been a police officer.—The Advertiser.

Our friend the "Tiser" is greatly peeved—and at the opening of Carnival Week. Quite unseemly, oh, quite! Of course there's a reason, the reason being that the "Tiser" is nursing a awful grudge against the police department and during the last few days has been feeling particularly touchy. Because the morning paper can't run Sheriff Rose and his department, it rages right up and gets personal—most unlady-like behavior, too. What makes the "Tiser" so touchy just now is that its famous "expose" of the Waikiki assault case, made the excuse for a bitter attack on the police, fell flat before the federal grand jury. The grand jury's investigation rather put the kibosh on the "Tiser's" horrible yarn and since then our friend downtown has been in a rather ruffled frame of mind. In the logic of events, the "Tiser" should now follow the example of its journalistic competitor, a local weekly, and also sail into the grand jury.

The Star-Bulletin was willing to publish the sheriff's denial because it believes in a square deal. A short time ago in reporting a rather important piece of police work—the De Freeze murder case—the Advertiser insisted on giving the credit for Sinton's detection to Deputy Sheriff Asch. This was done to discredit Captain of Detectives McDuffie, against whom the morning paper has cherished a grudge since its charges before the civil service commission many months ago fell as ridiculously flat as did the recent Waikiki "assault case." Deputy Sheriff Asch, on his own declaration, went to the Advertiser with a letter giving the credit for the highly efficient work in the De Freeze case to Captain McDuffie, where it belonged. The Advertiser refused to publish the letter. That is its idea of a square deal!

Because the Star-Bulletin's idea of a square deal is somewhat different from that of our matutinal friend, the "Tiser" explodes its peeve, which, we sincerely hope, will be over by tonight, so that it can enjoy the Carnival.

A BRITON'S VIEW OF IT.

Sydney Brooks, the well-known English correspondent, writing in the North American Review, says:

"It is recognized that in everything he has thus far done—in his appeal for a neutrality not merely of action, but of comment and opinion, in his embargo on the raising of American loans for the belligerents, in his hesitancy to protest against the violation of The Hague conventions, in his gravely dispassionate replies to the Belgian mission and the Kaiser's representations, and in his permitting the vetoing by his Secretary of the Navy of 'Tipperary' as a proper song for American soldiers and sailors—the President has been actuated by but one motive, to convince all the combatants of the completeness of his impartiality that he may the better serve the cause of peace hereafter. That is a motive with which no Englishman has or can have any quarrel."

The Chinese consul denies an interview with him published yesterday, thus indicating that he has been well trained in diplomacy. The British war office is still denying the Kitchener interview written by Irvin S. Cobb, although Kitchener has virtually repeated it in a speech before Parliament.

A bill has been introduced in the legislature regulating aviation in Hawaii. Seems to be a new variation of the blue-sky law.

Torpedoing a tanker may be regarded as rather an extreme method of spreading oil on the troubled waters.

In some respects Mexico is unprogressive but they certainly do work the recall of presidents.

San Francisco's Big Fair Opened By Wireless From Arlington Station

(Continued from page one)

3000 miles across the American continent, over the great plains of the Middle West, the Rocky Mountains and the Sierras, until finally they reached San Francisco.

The wireless waves were received at the fair grounds on two long antennae wires stretched from the Tower of Jewels, approximately 400 feet in the air. From these the electric current was conveyed by insulated wires to the extremely delicate receiving apparatus located in the grandstand in a special booth near the speaker's platform.

At this point a very sensitive electrical instrument, which operates on 1-10 of an ampere, was actuated by the wireless current. This caused a second relay, quite similar to the telegraph relay, to operate,

and this in turn sent electric currents throughout the exposition grounds to the Machinery Hall, where the main door was opened, and to the Fountain of Energy, which began to play. A great number of bombs were also exploded.

This is the first exposition to be opened by radio, and it is especially noteworthy it was possible to open the Panama-Pacific International Exposition with wireless waves which had traveled from the Atlantic to the Pacific with apparatus manufactured in California by the Federal Telegraph Company.

During November and December, 1914, a long series of experiments from the Atlantic to the Pacific coast, during which messages were even sent as far as Honolulu, proved the possibility of opening the fair by radio at this distance.

Personal Mention

C. C. KENNEDY, Hilo capitalist, is a Carnival visitor.

JUDGE P. L. WEAVER returned in the steamer Mauna Kea from Hawaii today.

M. M. GRAHAM is back from a business trip to Hilo. He was a passenger in the steamer Mauna Kea.

H. R. JORDAN has returned from attendance at the circuit court in Hilo, where he served as official stenographer.

H. B. WELLER, representing the Union Oil company, was a passenger in the steamer Mauna Kea from Maui to Honolulu.

PROF. VAUGHAN MACCAUGHEY and several students of the College of Hawaii are making a study of the large sea caves on the Koolau face of the Makapu point. The expedition, 1914 by the Olowalu Sugar company, at the botanical station, and will occupy four days.

JOHN RAYNES, the musical director for the Ferris Hartman company, now playing at the Gaiety theater in San Francisco, was used for divorce yesterday in Oakland by Lillian Raynes, known to the theatrical profession as Maria Golden. The charge is failure to provide and desertion. The complaint recites that the two were married in San Jose in 1910 and that Raynes deserted his wife in 1913.—San Francisco Examiner.

R. G. RIVENBURGH, commissioner of the Panama-Pacific International Exposition for the Hawaiian Islands, arrived from Honolulu yesterday accompanied by his wife and son. They are staying at the Bellevue. Rivenburgh is to superintend the installation of the Hawaiian exhibit in the fine national building which represents the islands and which will include a model of the famous Honolulu aquarium.—San Francisco Examiner.

LITTLE INTERVIEWS

—W. R. FARRINGTON: It's always fair weather when good people get together. So cheer up and be on hand for the various events. Liquid moonshine is just as pretty as liquid sunshine.

—SUPERVISOR LOGAN: Instead of voting in the negative on Quinn's motion to adopt the Manoa compromise scheme last night, as the morning paper has it, I seconded Quinn's motion and throughout the discussion supported it. Allen and Horner gave the negative votes.

URGES IMPROVEMENT OF KUAKINI STREET

Kuakini street will be extended from Fort to Nuuanu streets and an asphalt-macadam pavement will be laid on the extension, if the recommendations of the city engineer to the board of supervisors are carried out.

FOR SALE

PUNAHOU DISTRICT—Two lots, frontage on three streets, area 20,000 sq. ft. \$3500.00
PUUNUI—Large lot 107,500 sq. ft. A good place to build a home or raise chickens. 2000.00
NUUANU—Corner lot on Bates street 1800.00
KALIHI—Lots in Meyers Tract. 450.00
Cottage on Wilder avenue, near Oahu College, corner lot. 2000.00
Cottage on Young street, between Victoria and Piikoi streets 2500.00

For further particulars and list of other property call on

Guardian Trust Co., Ltd.
Stangenwald Bldg., Merchant St.



123,073

Who would have believed there was such an old Waltham as No. 123,073, in this Territory!

This sturdy old Waltham belongs to Mrs. Fred J. Lowrey.

By the way, have YOU an older Waltham? Tell us.

(Time limit, March 1.)

Wichman & Co.

Leading Jewelers

Do You Intend Buying a Home?

You can get big value for your money in an attractive modern 5-room bungalow which is for sale in the Makiki district.

Investigate this; it will pay you to do so.

Trent Trust Co.

Souvenir Jewelry Souvenir Spoons

Latest and most attractive designs; just what is wanted by Tourists and others to remember Carnival week.

See the display in both our windows.

Vieira Jewelry Co., Ltd.
115 HOTEL STREET

"Waterhouse Trust"

HOUSES FOR RENT FURNISHED

2336 Oahu Ave., Manoa. 4 bedrooms. \$40.00
1252 Kinau St. 3 bedrooms. 40.00
Cor. Armstrong and Vancouver aves., Manoa. 3 bedrooms. 40.00
2568 Rooke St., Punahou. 4 bedrooms. 75.00
2562 Jones St., Manoa Valley. 4 bedrooms. 60.00
250 Lewers road, Waikiki. 3 bedrooms. 50.00
1313 Makiki St. 3 bedrooms. 40.00
Cor. Park and 24th Ave., Kaimuki. 2 bedrooms. 40.00

UNFURNISHED

1328 Kinau St. 3 bedrooms. \$35.00
1877 Kalakaua Ave. 3 bedrooms. 20.00
1126 King St. 5 bedrooms. 50.00
Wilder Ave. & Alexander St. 2 bedrooms. 30.00
2015 Oahu Ave., Manoa Valley. 2 bedrooms. 30.00
2130 Kamehameha Ave., Manoa. 3 bedrooms. 40.00
Cor. Mohauea & Colburn Sts., Kalihi. 3 bedrooms. 15.00
1454 Thurston Ave. 2 bedrooms. 27.50
1646 King St. 2 bedrooms. 30.00

"Waterhouse Trust"

Cor. Fort and Merchant Sts.

Every visitor to Hawaii should secure the Magnificent Illustrated Souvenir Edition published by the Star-Bulletin. Ask for Star-Bulletin specials.

SOCIETY

FT. SHAFTER SOCIETY

(Special Star-Bulletin Correspondence)

PORT SHAFTER, Feb. 20.—Capt. and Mrs. Paul B. Malone of the 2nd Infantry were hosts for a large number of their friends of the garrison on Sunday evening when they entertained with a delightful buffet supper. The table was especially attractive in its decorations of brilliant carnations and at this table Mrs. Ernest V. Smith and Mrs. Chas. S. Lincoln served the creamed turkey prepared after a famous recipe. Capt. Malone did the honors at carving with great skill and address. The guests numbered Col. and Mrs. French, Col. and Mrs. Atkinson, Maj. and Mrs. Leitch, Mrs. Maj. and Mrs. Smith, Capt. and Mrs. Lincoln, Capt. and Mrs. McCleave, Capt. and Mrs. Knowles, Col. and Mrs. McDonald, Lieut. and Mrs. Richardson, Lieut. and Mrs. Preston, Lieut. and Mrs. Fredendall, Mrs. de Ford, Mr. Jas. McCandless and Capt. Gibson.

Captain A. J. Harris has seen in the daily papers from the coast the announcement of the orders of the war department that assign him by transfer to the 14th Infantry and he and Mrs. Harris have been in receipt of hearty congratulations on the good fortune that has befallen them in their enforced change from the 2nd Infantry. The 14th is stationed in the northwest being divided between Fort Leavenworth and Fort Snelling, with one battalion in Alaska. As the latter battalion has been up with a full complement of officers before leaving for its station in the far north it results that Captain and Mrs. Harris will be at one of the two posts named and will thus escape that present bugbear of all mainland service, namely "Down on the Rio Grande."

Capt. and Mrs. J. C. Kay are making preliminary preparations for a change of station to the mainland. Capt. Kay made application to the war department to be allowed an additional year of duty in Hawaii, but as the application did not reach Washington until after the order transferring the officer had been issued, the request did not meet with favorable action. Other members of the garrison who now expect to leave the regiment in the near future for assignment to a station in the States are Lieut. and Mrs. Laurence O. Matthews. The required four years in their case will expire in June of next.

The arrival of Lieut. did not find Fort Shafter unimpaired of the season or unprepared for its observance, the latter state being due to the diligence in such important matters of Chaplain William Reese Scott of the 2nd Infantry. Chaplain Scott has announced that he will hold appropriate daily services throughout Lent, and in the afternoon with special services on the Sunday's throughout the season. The week day services will take place in the library in post headquarters. While those set for Sundays will as heretofore be held in the main assembly room in the same building.

On Monday evening the seven tables that were formed at auction for the diversion for ladies' night at the regimental mess had a lively series of games that finally resulted in Lieut. Richardson being the possessor of the high score and he was in consequence awarded the prize of a handsome card table that had been provided by the hostesses for the evening, who were Mrs. Jas. E. Bell and Miss Halloran.

The dancing class held an informal session of its members on Friday evening in the post hoproom. Owing

"CASCARETS" IF CONSTIPATED, SICK, HEADACHY, BILIOUS—DIME A BOX

Turn the rascals out—the headache, biliousness, constipation, the sick, sour stomach and foul gases—turn them out tonight with Cascarets. Don't put in another day of distress. Let Cascarets sweeten and regulate your stomach; remove the sour, undigested and fermenting food and that misery-making gas; take the excess bile from your liver and carry off the

to the demands that the Carnival has made on the services of the 2nd Infantry band that organization was not available so the dancers were forced to content themselves with music from a victrola. Notwithstanding that drawback an unusually pleasant hour was passed in which Capt. and Mrs. McCleave, Major and Mrs. Smith, Lieut. and Mrs. Love, Lieut. and Mrs. Spencer, Captain and Mrs. Lincoln, Lieut. and Mrs. Fredendall and Mrs. J. B. de Ford participated.

Lieut. and Mrs. Frederick A. Barker, who have been absent in the States on an extended leave granted Lieut. Barker, now expect to rejoin at this post by the transport leaving San Francisco next month. Lieut. Barker, upon his promotion, was assigned to the 25th Infantry with station at Schofield Barracks, but upon a mutual application he and Lieut. C. L. Crockett were transferred and by this arrangement the Barkers will come back to the 2nd, the officer's old command.

Colonel and Mrs. B. W. Atkinson were the guests of Mrs. Swanzy of Honolulu on a motor trip around the island on Sunday last and were entertained at luncheon by their hostess at her country place on the windward side of Oahu while en route. The day proved to be a perfect one in enjoyment although the showers for which that coast is noted caught the party on more than one occasion.

Mrs. F. H. French has been unable to take an active part on social affairs during the past week on account of the indisposition of her small daughter who has been confined to her room for a few days with a mild attack of grippe or similar malady. The young lady is now quite herself again and will be able to accompany Mrs. French to the daytime events of the Carnival now at hand.

Letters from Mrs. B. H. Watkins to friends in the garrison received during the past week tell of her plans for the future. She and her little daughter are now with Mrs. Watkins' parents at Galveston, but expect to go next month to Monterey, Cal., where they will reside permanently and where Mrs. Watkins will have a position under the government.

Miss Lewin of Paso Robles who had intended leaving for her home last week, has decided to remain over for a part of the Carnival and her decision has been received with great pleasure by her friends both within and without the garrison. Miss Lewin now contemplates taking her departure for the mainland on the 24th.

The Carnival and its attractions will cause Fort Shafter to take a breathing spell in social matters during the coming week. The Monday night at the regimental club will probably be postponed until the following week as will also the regular fortnightly hop of the post that by regular schedule would take place next Friday evening.

Miss Mildred Malone, the daughter of Capt. and Mrs. Malone, has been a patient in the surgical ward of the department hospital for the past few days. Though she has been quite a sufferer from her operation, the charming young girl is now happily convalescent and will shortly be able to return to her home.

Mrs. J. B. de Ford, Lieut. N. W. Campanole and Maj. and Mrs. Ernest V. Smith were guests from Shafter at the charming dancing reception given by Admiral and Mrs. Moore at their handsome quarters at the Pearl Harbor navy yard on Tuesday afternoon.

Mrs. Thomas C. Spencer entertained at an informal tea on Thursday in honor of Mrs. James of the 1st Infantry garrison, who is spending the Car-

nival season in town. Mrs. Spencer's additional guests were Mrs. F. H. French, Mrs. Paul B. Malone, Mrs. John B. Richardson and Miss Halloran.

Maj. and Mrs. E. V. Smith had as an informal guest for dinner on Friday Capt. Jackson from Schofield, and today they expect Mrs. Jackson to arrive for a visit over the Carnival time.

Lieut. and Mrs. W. A. Reed of the 2nd Infantry were hosts for Lieut. and Mrs. J. D. Richardson at an informal dinner on Tuesday at their quarters in the cantonment.

Capt. Chamberlin, Lieut. Black and Dr. Deiber, who left the post last week for an excursion to Maui, returned on Monday after a strenuous but interesting experience.

COMPROMISE ON MANOA PAVING ADVANCES STEP

Horner and Ahia Stand for Unrestricted Bidding but Are Voted Down

Last night the Manoa district improvement scheme, under the frontage tax law, was definitely advanced a stage, the supervisors in committee of the whole adopting one of nine propositions submitted by Engineer Whitehouse. The one taken is the compromise plan on which the engineer was specially asked to report and under which the principal streets are to be paved with warrentite and the others with asphalt-macadam, the entire cost including engineering to be covered by the assessment on property benefited and the width of streets, with moderate exceptions, to accord with the plan set forth in the initial ordinance.

With Hollinger in the chair, the committee voted four to two in favor of the proposition. Horner objected strongly on the ground that there should be unrestricted competition between contractors for different types of paving instead of naming a patented article for the principal streets. Ahia supported him on the vote. The majority members took the ground that the compromise reasonably met the objections of the two factions of the district, and besides that the time had arrived for definite action that would prevent upsetting everything already accomplished.

WHITEHOUSE'S REPORT PROMISES TO "SHOW UP" WALL ADMINISTRATION

City Engineer L. M. Whitehouse is framing a report for submission to the mayor and the legislature covering conditions in the roads, water and sewer works departments for the past two years. A good part of the report is taken up by explanations of the showing former City Engineer W. A. Wall made during the six months he held office, the latter having succeeded and being the predecessor of Whitehouse.

In his closing report, Wall pointed out that he had saved the county \$25,000 in the water and sewer works during the six months. In the quarries also he saved a considerable sum, he says. In an announcement today Whitehouse neglected to state whether or not he would attempt to "expose" Wall for the saving at the rock pile. Whitehouse alleges that Wall saved money at the expense of the county machinery and that the property of the county was allowed to deteriorate.

NEW MANUAL TRAINING CLASS BEGINS MARCH 1

A class in manual training for boys will be started March 1 by the Y. M. C. A. in response to a large number of requests coming to the association from parents. For the present the class, because of the association's limited facilities, will be limited to a dozen members. The youngsters will be under the tutelage of E. A. Greevey of the Normal school, and will have the use of twelve benches in the carpenter shop on the ground floor of the building.

Classes will be held from 3:30 to 5 o'clock Tuesday and Thursday afternoons and the boys who join will organize a craftsmen's club, elect officers, take educational trips and give an exhibition of their manufactures at the close of the school year. Parents desiring further information concerning the new Y. M. C. A. feature can obtain it by telephoning to Charles F. Loomis, boys' work secretary.

ENGELS COPPER STOCK IS DOUBLED IN VALUE

Honolulu shareholders of the Engels Copper company, operating in Northern California but controlled here, are gratified over the news that the stock is now selling at 50 cents, double its par value. The Engels company had been operating several years but last fall it was reorganized here and new stock floated at 25 cents a share.

E. E. Paxton, then assistant manager of Alexander & Baldwin, went to the coast to become president and general manager of the mining property. Since he took hold it has been greatly improved and put on a new basis, with the result of its doubling in value. The first report from Mr. Paxton is due soon.

TWO PROPERTIES SOLD THROUGH MORGAN CO.

The house and lot at 904 Sheridan street owned by F. Johnson has been sold to A. Reincke through the real estate department of J. F. Morgan Co., Ltd., for a consideration of \$3,500. E. L. Schwartzberg, manager of the department, also reports the sale of an acre of land in Puhiwa, Nuanuu, to Miss Mabel Wilcox and Miss Ethel Damon. The consideration was \$3,000.

Three persons were killed and 13 injured in a collision between a traction car and a steam train near Amelia, Ohio.

H. A. Plant, Ernest Penley and William King were burned to death in a fire that destroyed their home in Livemore Falls, Me.

Twenty-three men from the Norwegian steamer Anita, which went ashore near Turks Island, were landed at Norfolk by a tug.

CLOSED

Honolulu Taxi Co., Ltd.,
From 11:00 a. m. to 1:00 p. m., Sunday,
February 21, 1915

For the reason that the company's full equipment of twelve taxi cabs and touring cars will be placed at the disposal of the orphan boys who are inmates of the Kalihi Boys' Home and who will be the guests of the company for a two hours' ride on the above date.

This company was the first taxi company in this city and has always maintained its standard of service, day and night, and on these merits, further solicits your patronage. Special Carnival rates now prevail.

Harry Whitcomb, Manager.

strict and bids will be invited from contractors for construction with the condition that the aggregate amount of bids for all classes of the work shall not exceed what the original rate of assessment will yield.

The British navy's floating drydock

at Esquimaux, B. C., capsized and sank. The loss is placed at \$250,000. A blizzard swept through Wisconsin, paralyzing traffic of all kinds.

Carnival Joys Reign Supreme

for the next week—but the spirit of frivolity and gladness will last but the one short week—and then we must return to our work-a-day lives again.

Why not assure yourself and family of a lasting spirit of happiness, never before felt—not even at Carnival times, something that won't wear off, something which you can call your very own?

In no way can you please your family more than to install them in a HOME, a real home which **you own**.

YOU CAN DO IT!

For a few dollars—which you would spend anyway—as first payment, you can begin to own your own home. Then devote as much as you are now paying for rent toward paying it off—and almost before you realize it you'll be your own landlord—and

THAT SATISFIED FEELING WON'T WEAR OFF

IF THAT HOME IS IN

SECTION "A" OR "B" McINERNEY PARK

Choice lots at 7c per square foot. Let us tell you more about the advantages. INVESTIGATE—and then BUY NOW while prices are reasonable. Plenty of artesian water piped to every lot.

Call at our office and ride to tract in auto, or take King Street car to Houghtailing road and walk up to property. Kalihi motor busses pass tract at regular intervals (5c fare).

Chas. S. Desky, - Sales Agent

FORT NEAR MERCHANT ST. PHONE 2161.



CASCARETS WORK WHILE YOU SLEEP

Your Selection

should not be governed by the size of the Company, the amount of business transacted, nor the patronage of friends. Neither is a vital element of

Insurance that Satisfies

A Life Insurance Policy is a CONTRACT between You and the Company.

Get the Best Contract

Send name, age and address for information as to the New Policies of the

New England Mutual Life Insurance Company

Castle & Cooke, Ltd.
Fire, Life, Marine, Automobile and Accident Insurance AgentsAlexander & Baldwin
Limited.Sugar Factors
Commission Merchants
and Insurance Agents

Agents for
Hawaiian Commercial & Sugar Co.
Hoku Sugar Company.
Paia Plantation.
Maui Agricultural Company.
Hawaiian Sugar Company.
Kahuku Plantation Company.
McBryde Sugar Co., Ltd.
Kahului Railroad Company.
Kauai Railway Company.
Kauai Fruit & Land Co., Ltd.
Honolulu Ranch.

Bank of Honolulu
LIMITED

Issues K. N. & K. Letters of Credit and Travelers' Checks available throughout the world.

Cable Transfers
at Lowest RatesC. Brewer & Co.
(Limited)

SUGAR FACTORS,
COMMISSION MERCHANTS,
SHIPPING AND INSURANCE AGENTS.

PORT ST., HONOLULU, T. H.

List of Officers and Directors:
E. F. BISHOP.....President
G. H. ROBERTSON.....
Vice-President and Manager
R. IVERS.....Secretary
E. A. R. ROSS.....Treasurer
G. R. CARTER.....Director
C. H. COOKE.....Director
J. R. JALT.....Director
R. A. COOKE.....Director
A. GARTLEY.....Director
D. G. MAY.....Auditor

FIRE INSURANCE
THE
B. F. Dillingham Co.
LIMITED

General Agents for Hawaii:
Atlas Assurance Company of London, New York. Underwriters Agency, Providence Washington Insurance Co.
4th floor, Stangenwald Building.

THE YOKOHAMA SPECIE BANK, LIMITED.
Yen.
Capital subscribed.....48,000,000
Capital paid.....30,000,000
Reserve fund.....18,250,000
S. AWOKI, Local Manager

Giffard & Roth

Stangenwald Bldg., 102 Merchant St.
STOCK AND BOND BROKERS
Members Honolulu Stock and Bond Exchange.

Honolulu Stock Exchange

Saturday, Feb. 20.

MERCANTILE.	Bid.	Asked.
Alexander & Baldwin Ltd.	205	215
C. Brewer & Co.	295	
SUGAR.		
Ewa Plan. Co.	22	22 1/2
Hoku Sugar Co.	145	
Haw. Agri. Co.		
Haw. C. & Sug. Co.	34 1/2	35 1/4
Haw. Sug. Co.	6 1/2	6 1/2
Honokaa Sugar Co.		
Honolulu Sugar Co.		
Hutchinson Sug. P. Co.		
Kahuku Plan. Co.	16	
Kekaha Sugar Co.	140	
Koloa Sugar Co.	130	
McBryde Sugar Co. Ltd.	6 1/2	6 1/2
Oahu Sugar Co.	22	22 1/2
Oahu Sugar Co., Ltd.	6 1/2	6 1/2
Onomea Sugar Co.	32 1/2	33 1/4
Paauhau S. Plan. Co.		
Pacific Sugar Mill	90	
Paelekeo Sug. Co.	150	
Pioneer Mill Co.	25 1/2	26
Waialua Agri. Co.	99	100
Waialua Sugar Co.		
Waipahoehoe Sugar Co.		
Waimea Sugar Mill Co.		
MISCELLANEOUS.		
Haiku F. & P. Co., Ltd.	16 1/2	18 1/2
Haiku F. & P. Co., Ltd.	160	
Haw. Elec. Co.	160	
Haw. Irr. Co., Ltd.	160	
Haw. Pineapple Co.	34 1/2	
Hilo R. R. Co., Ltd.	1 1/2	1 1/2
Hilo Ry. Co. Com.	1 1/2	1 1/2
Hon. B. & M. Co. Ltd.	15 1/2	16
Hon. Gas Co. Ltd.	100	
Hon. Gas Co. Com.	100	
Hon. R. T. & L. Co.	150	
Inter-Island S. Nav. Co.	150	
Mutual Tel. Co.	18 1/2	
Oahu Ry. & L. Co.	135	140
Pahang Rubber Co.	9 1/2	9 1/2
Tanjong Olok Rub. Co.	18	20
BONDS.		
Hamakua Ditch Co. 6s.		
Haw. C. & Sugar Co. 5s.		
Haw. Tr. Co. 6s.		
Haw. Ter. 4s. Ref. 1905.		
Haw. Ter. 5s. Pub. Imp.		
Haw. Ter. Pub. Imp. 4s.		
Haw. Ter. 4 1/2s.		
Haw. Ter. 3 1/2s.		
Hilo R. R. Co. 6s. 1s. '01.	70	
Hilo R. R. Co. R. & E. Con. 6s.	57 1/2	
Ikonokaa Sug. Co. 6s.		
Hon. Gas Co. Ltd. 5s.	100	
Hon. R. T. & L. Co. 6s.	103	
Kauai Ry. Co. 6s.		
Kohala Ditch Co. 6s.		
McBryde Sugar Co. 5s.	100	
Mutual Tel. 6s.	102	
Oahu Ry. & Land Co. 5s.	103	
Oahu Sugar Co. 6s.	103	
Oahu Sugar Co. 6s.	84 1/2	87 1/2
Pac. G. & F. Co. 6s.	102	
Pacific Sugar Mill Co. 6s.		
Pioneer Mill Co. 5s.	100	
San Carlos Milling Co. 6s.	100	
Waialua Agri. Co. 5s.	100	

Sales: Between Boards—50, 250, 50, 10, 15, 30 Oia 6%; 200, 140, 200 McBryde 6%; 100 McBryde 6%; 25 Waialua 100; 32 Ewa 22 1/2; 15 H. C. & S. Co. 35; 25 Honomu 115; 50, 50, 25 Hon. Gas Com. 100; 25 Alex. & Baldwin 210.
Session Sales—25, 25, 25, 15, 95 H. C. & S. Co. 35; 50, 50 Hilo Com. 1%; 100 Hilo Com. 1%; 10 Pioneer 25%.

DIVIDENDS
Feb. 20—Alexander & Baldwin .75
Haw. Ag. Co. 1.00, Haw. Electric .75, Onomea .20.
NOTICE
No session Monday, Feb. 22, 1915 Washington's birthday.

Latest sugar quotation: 96 degrees test, 4.77 cents, or \$95.40 per ton.

Sugar 4.77cts
Beets

Henry Waterhouse Trust Co., Ltd.

Members Honolulu Stock and Bond Exchange.
Fort and Merchant Streets
Telephone 1208

J. F. MORGAN CO., LTD.
STOCK BROKERS

Information Furnished and Loans Made.
Merchant Street—Star Building
Phone 1572

Until a late hour today John T. Scully, John McGrath and Henry B. Lewis had not furnished the \$3000 bond fixed by Circuit Judge Ashford yesterday, but were out of jail in the custody of officers of the county sheriff's office. The cases brought in the district court against the trio were dismissed this morning, following their indictment by the territorial grand jury.

HAWAIIAN TRUST CO., LTD.
HONOLULU, H. T.

LIFE INSURANCE.

We act as trustees for beneficiaries under Life Insurance policies, so that the holder of a policy may feel sure that the proceeds of his insurance will be wisely and profitably invested and that the income will be disbursed in strict accordance with his wishes.

Consultations invited.

CAPITAL (FULLY PAID) \$200,000.00

SHIPPING & WATERFRONT NEWS

HUNDREDS ARRIVE
IN INTER-ISLAND
FOR CARNIVAL

Hundreds of visitors from island ports reached Honolulu at dawn today for the Carnival. From Hawaii, Maui and Kauai the inter-island through from braving wind and sea to share in the festive pleasures.

The largest number of passengers brought to Honolulu in the inter-island flag ship Mauna Kea in months stepped from the gangway this morning. More than 200 cabin passengers boarded the vessel at Hilo, McGregor's and Lahaina. Cabin accommodation was at a premium. Many were content to find repose on deck. In the steerage were a hundred additional travelers.

Captain Frank Berg in the absence of Captain Freeman brought the vessel to berth on time. Purser Phillips and his corps of assistants did much to make the trip a pleasant one. The Mauna Kea brought a miscellaneous cargo.

Bent on participation in Carnival pleasures, a large number of Kauai residents reached the city in the inter-island steamer Kinaiu today. The vessel was despatched 24 hours ahead of the regular schedule to permit passengers to view the opening of the big celebration. The vessel steamed through a strong headwind and heavy sea. The Kinaiu brought cargo including the following: 4,700 bags sugar, 107 bags taro, 50 bags molasses bran, 50 bags empty bottles, 20 bags coconuts, 3 drums molasses, 2 automobiles, 64 packages sundries.

Manoa Expected on Time.
The Matson Navigation steamer Manoa from San Francisco is expected to arrive Tuesday morning, bringing a number of tourists for the Carnival. Castle & Cooke have received a late radio message which states that the Manoa left the coast with 54 cabin passengers and 24 sacks of mail cargo for Honolulu includes 2333 tons of general and 10 automobiles. The vessel will leave 600 tons freight at Kahului. Cargo for Port Allen and Kaanapali will be transhipped at Honolulu. The Manoa will berth at Pier 15.

Transport Dix to Return With Coal.
The United States army transport Dix was a huge floating warehouse in steaming from Honolulu for Guam and Manila this morning. Filled with about 4,000 tons of oats, 1,250 tons of hay and 500 barrels of asphaltum, the Dix remained 48 hours at the port to permit several hundred head of horses and mules to be brought ashore. The vessel brought a score of animals for local army organizations. The Dix will steam from Manila to Milki, Japan, to load about 5,000 tons of Japanese coal for Honolulu. Captain W. J. Crangle is making his first voyage as master of the transport. Crangle, formerly first officer, succeeded Captain R. T. Bain.

Hawaii Sugar List.
Rough weather at Hilo and ports along the coast of Hawaii has prevented a large movement of sugar to Honolulu and the mainland. Purser Phillips of the steamer Mauna Kea reported the following shipments today: Oia, 19,118; Waialua, 4,000; Hawaii Mill, 1,000; Hilo Sugar Co., 17,800; Onomea, 3,350; Pepeekeo, 5,100; Honomu, 5,000; Hakala, 2,300; Laupahoehoe, 17,643; Kailiki, 6,227; Kukulu, 4,262; Hamakua Mill, 9,954; Paauhau, 17,000; Honokaa, 22,000 sacks.

Tanker Chanslor Brings Oil.
Oil amounting to 45,000 barrels was brought to the port in the steamer J. A. Chanslor this morning. Capt. Gus Holmes reported rough weather after leaving Port Costa. The vessel was nine days in completing the trip.

PROMOTION COMMITTEE ON ECONOMY POLICY
If Carl Nieper will work for \$75 a month, the Promotion Committee will authorize his appointment as assistant to H. P. Wood, Hawaii resident, expedition commission in San Francisco. This action was taken at a meeting of the committee yesterday. Nieper now is in San Francisco and presumably has been assisting Mr. Wood during the past month.

The committee aimed at further retrenchment when it inquired into the salaries and working hours of the present employees of the committee. It was the opinion of several of the members that the employees work each Saturday afternoon instead of enjoying a half-day of leisure and also be present in the office on evenings when steamers are in port. A proposition submitted by Wade Warren Thayer, territorial secretary, to appropriate \$20,000 for an exhibit at the San Diego fair, was not favored. It was the opinion of the committee that this amount of money could be better expended in the proposed visit of congressmen to Hawaii.

Thomas A. Edison will erect a building to extract benzol from coking oil at the plant of the Cambria Steel Co., Pittsburg.

The New York State Controller started an investigation of State Banking and Excise Department.

The new army collier constructed at Shanghai, China, for Philippine service, is completed and ready for delivery.

Mrs. Kahalekaa Kalanui, 91 years old, who died at her home in Queen street, was buried in the Puaa cemetery Thursday, services being conducted by the Hui Kaahumahu. Mrs. Kalanui was 91 years old, having been born in Hilo in 1824.

HARBOR NOTES

All departments of the Library of Hawaii will be closed on Monday.

Coal for an island port has left Newcastle, N. S. W., in the barkentine Makaweli.

Third degree work at Lailaha Schofield Lodge this evening at half past seven o'clock.

All departments of the Library of Hawaii will be closed on Monday February 22, 1915.

Passengers and mail from the islands to the coast in the Oceanic liner Sierra arrived at San Francisco early yesterday morning.

Leaving behind a cargo of lumber, the schooner Oceanic Vance is reported to have sailed from Port Allen for Puget Sound last Tuesday.

The inter-island steamer W. G. Hall, formerly despatched to Kauai on Monday, will leave for the Garden Island at 5 o'clock Tuesday evening.

Departing for Japan, China and the Philippines last evening the Toyo Kisen Kaisha liner Chiyo Maru carried about 100 passengers who joined the vessel at Honolulu.

At the request of Supervisor Larsen, W. E. Tirrell, a diver, was sent to the outfall sewer to look for leaks yesterday. He reported that there are no serious leaks in the pipe.

One hundred and twenty-five cabin passengers have been booked for the coast in the Matson steamer Wilhelm, to steam from Pier 15 at 10 o'clock Wednesday morning.

The Canadian-Australasian liner Niagara with a number of passengers for Honolulu steamed from Victoria last Wednesday for the South Pacific. The Niagara is due next Wednesday morning.

The schooner Melrose completed the discharge of a shipment of lumber. It was towed from the harbor to the open sea this morning. The Melrose in ballast is bound for the North Pacific coast.

Two score passengers have been enrolled at the Fred Waldron agency for the coast in the new steamer Great Northern. The vessel will be despatched for San Francisco by the way of Hilo and San Pedro.

Monday, February 22, being a legal holiday, no freight will be received for inter-island points on that date. The order does not affect the despatch of the steamer Claudine for Maui ports at 5 o'clock in the evening.

With a large New York cargo and shipments supplied at San Francisco and Puget Sound ports, the American-Hawaiian freighter Kentuckian steamed from Tacoma for Honolulu yesterday. The Kentuckian is due about February 27.

The steamer Noeau was greatly delayed in steaming from the island of Kauai to Honolulu. The vessel was 30 hours in completing the trip. Owing to heavy seas, which swept over a number of landings, the vessel received a part cargo of sugar.

Inter-island steamers were well scattered along the coast of Hawaii at the time the steamer Mauna Kea departed from Hilo for Honolulu. Purser Phillips reported the Kaiala; off Onomea, the Nihaui at Honomu, the Wailaie at Honokaa and the Helene at Mahukona.

The Oceanic steamer Sonoma from San Francisco probably will be despatched for Sydney by the way of Pago Pago about 2 o'clock Monday afternoon. An effort is, however, to be made to hold the vessel to a later hour to permit passengers to see the afternoon Carnival events.

KAIMUKI RESIDENCE
BOUGHT BY S. T. HILL

The Trent Trust Company today closed a deal for the sale of Judge C. Clemons' house and lot on Twentieth avenue, Kaimuki, to S. T. Hill for \$6000. The negotiations were conducted by I. H. Beadle, manager of the real estate department. The Trent Trust Company also has sold two houses and lots in Palama, a small lot in Waikiki, near the park and a small lot in Kalihi, near the fertilizer plant.

JURY HUNG IN SECOND
TRIAL OF ASSAULT CASE

Lum Mook Yin, a Chinese indicted for assault and battery, received a practical acquittal last night when a jury in Judge Ashford's court at 11:12 p. m. reported it could not reach an agreement. The jury had been out since 5:20. This was the second trial of the case, and since the territorial statute provides that an accused person shall not be tried more than twice for the same offense, Lum Mook Yin goes free.

It is understood the evidence showed Lum Mook Yin had fractured the skull, two ribs and broken a forearm of another Chinese at Wahiawa, using a piece of iron pipe as a weapon. He alleged self-defense.

Mrs. Kahalekaa Kalanui, 91 years old, who died at her home in Queen street, was buried in the Puaa cemetery Thursday, services being conducted by the Hui Kaahumahu. Mrs. Kalanui was 91 years old, having been born in Hilo in 1824.

VESSELS TO AND
FROM THE ISLANDS

(Special Wireless to Merchants' Exchange.)

Schr. M. Turner, for Kahului.
PORT ALLEN—Sailed, Feb. 16, schr. Oceania Vance, for Port Townsend.
SAN PEDRO—Sailed, Feb. 19, stmr. Kiyo Maru, for Mexican ports. (Arrived at San Pedro Feb. 18—not as previously reported.)

RADIO MESSAGES.

Stmr. Great Northern arrives from Los Angeles 4:30 p. m. Sunday; sails Tuesday 11 p. m. for Hilo; sails from Hilo for Los Angeles Wednesday night; arrives Los Angeles March 1, San Francisco March 2.

Stmr. Manoa arrives from San Francisco Tuesday morning; 54 passengers, 24 bags mail, 9 pkgs express matter, 10 autos, 2333 tons cargo; for Kahului, 539 tons; for Port Allen, 64 tons; for Kaanapali, 9 tons.

Stmr. Sonoma, 8 p. m. Feb. 19, 931 miles off port; fine weather; light northwest wind.

Indra Calls for Coal.

With about 10,000 tons of cargo supplied at Manila, China and Japan ports, the British steamer Indra, for New York by way of the Panama canal, called at Honolulu today for coal.

Capt. H. Alexander reported a fair trip across the Pacific. The Indra is carrying seven passengers from the Philippines and Japan to the east coast of the United States. The Indra will take 500 tons of bunkers and is scheduled to steam for the isthmus at 5 o'clock this evening.

Kauai Sugar Report.

Sugar awaiting shipment on the island of Kauai includes the following lots according to officers in the steamer Kinaiu, which arrived at Honolulu today: M. A. K., 3012; M. B., 11,255; K. P., 5892; L. P., 6600; Kealia, 30,000; Kilaua, 6300.

WANTED ADS
one star-bulletin Classified
WANTED ADS

SITUATION WANTED.

Japanese wants position as chauffeur; references. Phone 1049; P. O. box 950, M. Miyake. 6093-6t

LOST.

Passbook No. 13,654, Bank of Hawaii; all payments stopped. Ret. 40, bank.

BY AUTHORITY.

NOTICE OF SALE OF GOVERNMENT LAND.

At 12 o'clock noon, Thursday, April 8, 1915, at the front door of the Capitol building, Honolulu, there will be sold at public auction under Part IV, Section 17 of the Land Act of 1895, Section 276, Revised Laws of Hawaii, the following described government land:

School property, situate opposite the Moana hotel, Waikiki, Honolulu, and containing an area of 14,660 square feet, more or less.

Upset price, \$4400.00.

Terms: Cash.

The Government retains possession of the school until a new school building is erected elsewhere.

Purchaser to pay cost of all stamps.

For map and further particulars apply at the office of the Commissioner of Public Lands, Capitol building, Honolulu.

JOSHUA D. TUCKER,
Commissioner of Public Lands.
Dated at Honolulu, February 5, 1915.
6081-Feb. 6, 13, 20, 27, Mar. 6, 13, 20, 27, April 3, 7.

CORPORATION NOTICES.

NOTICE TO BONDHOLDERS

Of Mutual Telephone Company, Ltd.

In accordance with the terms under which its bonds were issued the Mutual Telephone Company, Limited, will pay, with accrued interest, on Wednesday, March 31, 1915 Twenty Thousand (\$20,000) Dollars of its bonds. The numbers of the bonds to be so paid are as follows:

15	29	93	123
17	43	106	143
23	55	114	163
27	63	116	200
28	88	122	220

Notice is hereby given to the holders of these bonds to present the same for payment on Wednesday, March 31, 1915, at the office of the Hawaiian Trust Company, Limited, in Honolulu, trustees of the bond issue of the Mutual Telephone Company, Limited, and that interest on said described bonds will cease from and after that date.

(Signed) J. A. BALCH,
Treasurer of said Company.
Dated February 9, 1915.
6087-Feb. 13, 20, 27, Mch. 6, 13, 20, 27.

ELECTION OF OFFICERS.

Notice is hereby given that at the annual meeting of H. P. Woodfield & Co., Ltd., held at the office of the company at Honolulu, T. H., on February 17, 1915, the following were elected officers and directors to serve for the ensuing year:

J. F. Hagfeld, president.
Geo. Rosack, vice-president.
J. F. Humburg, vice-president.
J. F. C. Hagens, vice-president.
H. Schultze, treasurer.
F. W. Klebahn, secretary.
J. F. C. Hagens, auditor.
Paul R. Isenberg, director.
J. C. Isenberg, director.
Aug. Humburg, director.
F. W. KLEBAHN,
Secretary.
6093-Feb. 20, 22, 24.

Fresh Island
Butter and EggsSterilized Milk
Pure Ice Cream
Flavors Vary
DailyHonolulu Dairyman's
Association

Phone 1542

ACCURACY

Accuracy in correcting the defect. Accuracy in selecting the proper frames. Accuracy in advice given. Accuracy in what we promise and guarantee. There is no place where accuracy and skill are more at premium than with the Optician. We make a searching examination and exercise the most painstaking care in the adjustment of every pair of glasses we sell.

A. N. Sanford,
OPTICIAN

Boston Building Fort Street
Over May & Co.

UNITED STATES
TIRES
ARE GOOD
TIRES

THE von HAMM-YOUNG CO.,
LTD., Honolulu
Agents

P. H. BURNETTE
Commissioner of Deeds for California
and New York; NOTARY PUBLIC.
Draws Mortgages, Deeds, Bills of Sale, Leases, Wills, etc. Attorney for the District Courts. 79 MERCHANT STREET, HONOLULU. Phone 1846.IF YOU WISH TO ADVERTISE IN
NEWSPAPERS
Anywhere, at Any Time, Call on or
Write
E. C. DAKES ADVERTISING
AGENCY
124 Sansome Street San Francisco

HONOLULU DRY GOODS CO.

GRAND TWO WEEK'S
SALE NOW ON.
27 S. Hotel St. Opp. Bijou Theater

Honolulu Photo
Supply Co.

KODAK HEADQUARTERS
1059 Fort Street

EMPORIUM OF ORIENTAL
GOODS.

JAPANESE BAZAAR,
Fort St., Opp. Catholic Church.

Latest Millinery
MISS POWER

Jordan's

Bijou To-night

MATINEE TODAY, 2:15 P. M.

LAST TIME OF THE ALPHIN MUSICAL COMEDY IN

HEINZ, PASTE

AND

BULLETS

FOLLOW THE CROWD TONIGHT TO SEE THE
GIRLIE SHOW

One Show Nightly: 7:45 o'clock.

Prices: 10, 20, 30c. Reserved Seats, 50c.

PHONE 3937.

Ye Liberty Matinee Today

Annette Kellermann

(The Diving Venus)

IN

NEPTUNE'S DAUGHTER

A Sensation in 7 Parts.

5th Episode of the

MILLION DOLLAR

MYSTERY

MARY PICKFORD

Prices: 10, 20, 30, 50 Cents

Reserved Seats on sale at Bijou Theater. Phone 3937.

ONE PERFORMANCE NIGHTLY AT 7:30.

This is the day of efficiency in all lines of human effort. Men and women in every class of work are striving to accomplish things in the most economical and efficient way.

The Franklin automobile is one of the great efficiency developments of the times. It does the maximum amount of work and gives the maximum benefit for the minimum investment and effort.

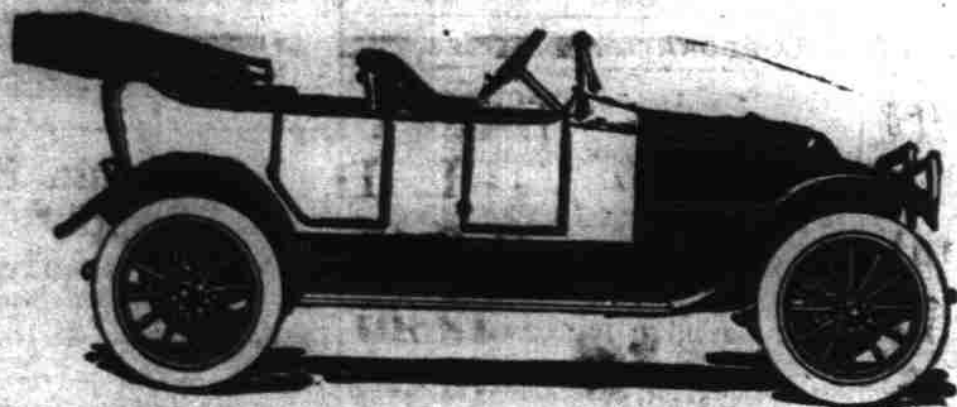

1915 Franklin Touring Car, \$2375.00 f. o. b. Honolulu.

The von Hamm-Young Co., Ltd.

Agents



**Pure
Cocoanut Oil Cake Meal**
An Economical and Palatable Food
For Dairy Cows, Hogs and Poultry

The thorough digestive qualities of the protein in Copro assures a high nourishing value and a low percentage of waste. Mixed with farm products, Copro provides a perfectly balanced ration at the minimum of cost.

Free Sample and a copy of our booklet containing valuable information on the subject of "Successful Feeding" sent gladly on request. Write today.

Address Department A
PACIFIC OIL & LEAD WORKS
Manufacturers
155 Townsend Street San Francisco, Cal.

SHE LIKES HONOLULU AND AMBITION TO SHINE ON BROADWAY



Miss Elizabeth Meyers, clever entertainer, who has made a host of friends through her efficient work as a member of Shanley's Cabaret de Luxe at the Popular theater.

"Miss Elizabeth Meyers" is the way her name appears on the program of the Shanley's Cabaret de Luxe now at the Popular theater—at least that is the way it appeared until Messrs. Blair and Brodoff commenced to save ink for the printer and eliminated the "Elizabeth" — and Elizabeth Meyers who was christened, so she says, back in San Francisco in the spring of—but let her tell it.

Pretty and prepossessing Miss Meyers off the stage is very much the same as Miss Meyers on the stage. The pleasing modulation is in the voice in conversation as it is when she entertains and those who have heard her sing "Poor Pauline," or "The Steps of the Great White Capitol," or inquire who paid the rent for Mrs. Rip Van Winkle while old Rip was "sawing wood," need not to be told that her voice is pleasing. Further proof of this—should it be necessary—can be had by spending an evening at the Popular and keeping count of the number of encores to which Miss Meyers is called upon to respond.

"The first thing a stage hand—beauty if you like—is called upon to talk about in an interview," said Miss Meyers to the scribe with pen and paper in hand, "is herself and believe me the majority of us find that a mighty entertaining and easy subject to handle."

"One little thing you might tell all the boys and girls from me and that is that I am going to try something while in Honolulu that I never did before: that's riding on a surf-board. It looks like 'easy money' to watch the boys at Waikiki—I spell that word better than I pronounce it—riding home on the surf and I will make a bet that I am able to handle one of those coffin-lid looking fellows before making the return voyage."

"Talking about that return voyage makes me homesick for Honolulu already. This certainly is one fine little town and the folks are just lovely to us all. They simply makes us love the town and that is entirely superlative."

Upon being pressed—conversationally—to talk a little about herself Miss Meyers vouchsafed the information that she is a N. D. G. W., which, translated, means Native Daughter of the Golden West, a title that can be claimed by none other than a female born in California. Further conversational pressing failed to elicit any positive fact as to age, the young lady charmingly evading by saying, "I am old enough to vote but never stay in one place long enough to establish a residence and quality."

Like all of her clan Miss Meyers has a longing for the Great White Way and, while she has made several trips to the Atlantic seaboard and appeared in vaudeville in the Big City, she will return to Broadway following the close of the Honolulu engagement. "For five years I was in vaudeville," said Miss Meyers, "during which time I was in a team. For the last year I have been 'single'." (Meaning, of course, single theatrically.)

"This cabaretting is a nice change," she continued, "but I am exceedingly anxious to 'make good' in musical comedy or else make a real 'splash' in vaudeville. However, in order to do that it will be necessary to go East and work hard and to tell the truth I believe, at the present time, I prefer Hotel street to Broadway, and the Popular theater to the best in New York. We can make a reputation on

Broadway—and some lose them there—but it is a big, cold city while this is a delightful place where everyone is just 'home folks.' It will be a sad farewell I will be compelled to bid to Honolulu."

Miss Meyers is unique in the world of Theatrics in that she lays no claim to ever having set the world 'afire' in any particular line. It is most refreshing to meet an actress—born to the Purple of the Stage—who admits she is starting up the ladder to fame and who deserves to meet with every success and, provided a prophecy is in order, will undoubtedly succeed in her chosen field.

Miss Catherine McQuillan of Brooklyn, was awarded a verdict of \$10,000 for the loss of three fingers by a machine in a pencil factory.

BLAIRS' Greater Photo Plays POPULAR

Dustin Farnum, America's Greatest Romantic Actor, in a living fiction monument to the West that is, entitled

THE VIRGINIAN

In 400 Scenes

PATHE WEEKLY (Up to the Minute)

Girls -- CABARET DE LUXE -- All New Songs

SEE Miss Clifford's \$1000 X-Ray Gown, Direct From Paris

INDIAN PRINCESS IS PROMINENT IN EMPIRE FEATURE

A full-blooded Indian, a princess of her tribe, makes a remarkable showing in taking a leading role in the presentation of a two-part drama, "Red-skin and Renegade," at the Empire theater today. Princess Mona Dark-Races, and "Olives and Their Oil."

feather, who has recently entered the profession as a moving picture artist, is assisted by Artie Ortega, a favorite in Indian plays. Although guns are drawn many times throughout the pictures, not once is one fired. There is a decided Western atmosphere in the play. The photograph is excellent. Many beautiful scenes are caught by the camera man. Treachery of the renegades, the loyalty and suspicion of the Indians and a final settlement of the affair make a pleasing story. "Broncho Billy's Duty," is a Western production featuring G. M. Anderson, much photographed and familiar to patrons of the movies. A fine Keystone comedy will be shown in a "split-reel," "Kid Auto."

Roscoe Arbuckle, a clever comedian, figures with prominence in the farce. Max, a clever French comedian, is featured in "Max's Vacation."

BISHOP RESTARICK AND BISHOP M'KIM TO PREACH

Bishop Restarick tomorrow evening at 7:30 at St. Andrew's cathedral will deliver the first of his Lenten sermons. The subject will be: "What is Religion?" In the morning Bishop McKim of Tokio will preach.

The treasury department issued a warning of a new counterfeit \$10 national bank note of the First National Bank of Lone Wolf, Okla.

Toyo Panama Hats

THE TOYO PANAMA HAT—Is made in all the smartest shapes.

THE TOYO PANAMA HAT—Is much cheaper than ordinary panama and wears longer.

THE TOYO PANAMA HAT—Is a feather-weight hat and its texture is so fine that the sun's rays are powerless to pierce it. The more you wash it the better it looks.

HONOLULU HAT CO.,

HOTEL STREET

HONOLULU, T. H.

CENTRAL UNION CHURCH

will join with the other Churches of the city and with the General Public in a

UNION PATRIOTIC SERVICE

in the Hawaiian Opera House, Sunday Evening at 7:30.

ADDRESSES—Capt. Paul B. Malone, "The Patriotism of War."

Rev. Doremus Scudder, D.D., "The Patriotism of Peace."

SPECIAL MUSIC—Central Union Choir, Chorus of 150 Voices under Mr. Geo. A. Andrus, and Royal Hawaiian Band.

Sunday Morning will be "Young Men's Sunday" at Central Union. Special Address by Rev. A. A. Ebersole on "The Young Man's Problem."



CORPORATION NOTICES.

ALEXANDER & BALDWIN, LTD.

At the annual meeting of the stockholders of Alexander & Baldwin, Ltd., held on Monday, February 15, 1915, the following were elected directors and Auditor of the company to serve for the ensuing year:

Directors: J. P. Cooke, W. M. Alexander, J. R. Galt, W. O. Smith, W. R. Castle, G. N. Wilcox, F. C. Atherton, J. Waterhouse, John Guild, Auditor, D. B. Murdoch.

At a subsequent meeting of the directors of said company, held on the same date, the following named officers were elected for the ensuing year:

J. P. Cooke, President
W. M. Alexander, 1st Vice-President
J. R. Galt, 2d Vice-President
W. O. Smith, 3d Vice-President
J. Waterhouse, Treasurer
John Guild, Secretary

6093-3t

HAIKU SUGAR COMPANY.

At the annual meeting of the stockholders of Haiku Sugar Company, held on Wednesday, February 17, 1915, the following were elected directors of the company to serve for the ensuing year:

H. A. Baldwin, J. P. Cooke, W. O. Smith, F. C. Atherton, J. Waterhouse.

At a subsequent meeting of the directors of said company, held on the same date, the following named officers were elected for the ensuing year:

H. A. Baldwin, President
J. P. Cooke, 1st Vice-President
F. C. Atherton, 2d Vice-President
J. Waterhouse, Treasurer
John Guild, Secretary

6093-3t

PAIA PLANTATION.

At the annual meeting of the stockholders of Paia Plantation, held on Wednesday, February 17, 1915, the following were elected directors of the company, to serve for the ensuing year:

H. A. Baldwin, J. P. Cooke, W. O. Smith, F. C. Atherton, J. Waterhouse.

At a subsequent meeting of the directors of said company, held on the same date, the following named officers were elected for the ensuing year:

H. A. Baldwin, President
J. P. Cooke, 1st Vice-President
F. C. Atherton, 2d Vice-President
J. Waterhouse, Treasurer
John Guild, Secretary

6093-3t

KALIALINUI PLANTATION COMPANY, LTD.

At the annual meeting of the stockholders of Kalialinui Plantation Company, Limited, held on Wednesday, February 17, 1915, the following were elected directors of the company, to serve for the ensuing year:

H. A. Baldwin, W. R. Castle, J. P. Cooke, J. Waterhouse, John Guild.

At a subsequent meeting of the directors of said company, held on the same date, the following named officers were elected for the ensuing year:

H. A. Baldwin, President
W. R. Castle, 1st Vice-President
J. P. Cooke, 2d Vice-President
J. Waterhouse, Treasurer
John Guild, Secretary

6093-3t

PULEHU PLANTATION COMPANY, LTD.

At the annual meeting of the stockholders of the Pulehu Plantation Company, Limited, held on Wednesday, February 17, 1915, the following were elected directors of the company, to serve for the ensuing year:

H. A. Baldwin, W. R. Castle, J. P. Cooke, J. Waterhouse, John Guild.

At a subsequent meeting of the directors of said company, held on the same date, the following named officers were elected for the ensuing year:

H. A. Baldwin, President
W. R. Castle, 1st Vice-President
J. P. Cooke, 2d Vice-President
J. Waterhouse, Treasurer
John Guild, Secretary

6093-3t

KULA PLANTATION COMPANY, LIMITED.

At the annual meeting of the stockholders of Kula Plantation Company, Limited, held on Wednesday, February 17, 1915, the following were elected directors of the company, to serve for the ensuing year:

H. A. Baldwin, W. R. Castle, J. P. Cooke, J. Waterhouse, John Guild.

At a subsequent meeting of the directors of said company, held on the same date, the following named officers were elected for the ensuing year:

H. A. Baldwin, President
W. R. Castle, 1st Vice-President
J. P. Cooke, 2d Vice-President
J. Waterhouse, Treasurer
John Guild, Secretary

6093-3t

MAKAWAO PLANTATION COMPANY, LIMITED.

At the annual meeting of the stockholders of the Makawao Plantation Company, Limited, held on Wednesday, February 17, 1915, the following were elected directors of the company, to serve for the ensuing year:

H. A. Baldwin, W. R. Castle, J. P. Cooke, J. Waterhouse, John Guild.

At a subsequent meeting of the directors of said company, held on the same date, the following named officers were elected for the ensuing year:

H. A. Baldwin, President

W. R. Castle, 1st Vice-President
J. P. Cooke, 2d Vice-President
J. Waterhouse, Treasurer
John Guild, Secretary
D. B. Murdoch, Auditor

JOHN GUILD, Secretary.

6093-3t

KAILUA PLANTATION COMPANY, LIMITED.

At the annual meeting of the stockholders of Kailua Plantation Company, Limited, held on Wednesday, February 17, 1915, the following were elected directors of the company, to serve for the ensuing year:

H. A. Baldwin, W. R. Castle, J. P. Cooke, J. Waterhouse, John Guild.

At a subsequent meeting of the directors of said company, held on the same date, the following named officers were elected for the ensuing year:

H. A. Baldwin, President
W. R. Castle, 1st Vice-President
J. P. Cooke, 2d Vice-President
J. Waterhouse, Treasurer
John Guild, Secretary

6093-3t

MAUI AGRICULTURAL COMPANY.

At the annual meeting of the partners of the Maui Agricultural Company, held on Wednesday, February 17, 1915, the following managers were elected to serve for the ensuing year:

H. A. Baldwin, J. P. Cooke, W. O. Smith, F. C. Atherton, J. Waterhouse, John Guild.

At a subsequent meeting of the board of managers of the Maui Agricultural Company, held on the same date, the following officers were elected to serve for the ensuing year:

H. A. Baldwin, President
J. P. Cooke, 1st Vice-President
W. O. Smith, 2d Vice-President
J. Waterhouse, Treasurer
John Guild, Secretary

6093-3t

ELECTION OF OFFICERS.

Weka Agricultural Company, Limited. At the regular annual meeting of shareholders of Weka Agricultural Company, Limited, held at the office of C. Brewer & Company, Limited, agents, in Honolulu, February 20, 1915, the following directors and auditor were elected to serve for the ensuing year:

E. F. Bishop, H. M. Whitney and R. Ivers, directors; H. Glass, auditor.

At a subsequent meeting of the board of directors, the following officers were appointed to serve for the ensuing year:

E. F. Bishop, President
R. Ivers, Vice-President
H. M. Whitney, Treasurer and Secretary

H. M. Whitney, Secretary, Weka Agricultural Company, Limited.

Honolulu, February 20, 1915.

6093-3t

ELECTION OF OFFICERS.

Kalopa Agricultural Company, Limited. At the regular annual meeting of shareholders of Kalopa Agricultural Company, Limited, held at the office of its agents, C. Brewer & Company, Limited, in Honolulu, February 20, 1915, the following directors and auditor were elected to serve for the ensuing year:

E. F. Bishop, H. M. Whitney and R. Ivers, directors; H. Glass, auditor.

At a subsequent meeting of the board of directors, the following officers were appointed to serve for the ensuing year:

E. F. Bishop, President
R. Ivers, Vice-President
H. M. Whitney, Treasurer and Secretary

H. M. Whitney, Secretary, Kalopa Agricultural Company, Limited.

Honolulu, February 20, 1915.

6093-3t

ELECTION OF OFFICERS.

Kahaupu Agricultural Company, Ltd. At the regular annual meeting of shareholders of Kahaupu Agricultural Company, Limited, held at the office of its agents, C. Brewer & Company, Limited, in Honolulu, February 20, 1915, the following directors and auditor were elected to serve for the ensuing year:

E. F. Bishop, H. M. Whitney and R. Ivers, directors; H. Glass, auditor.

At a subsequent meeting of the board of directors, the following officers were appointed to serve for the ensuing year:

E. F. Bishop, President
R. Ivers, Vice-President
H. M. Whitney, Treasurer and Secretary

H. M. Whitney, Secretary, Kahaupu Agricultural Company, Limited.

Honolulu, February 20, 1915.

6093-3t

ANNUAL MEETING.

Hawaiian-American Rubber Co., Ltd. The annual meeting of the Hawaiian-American Rubber Company, Limited, will be held at the offices of Williamson & Buttolph, 83 Merchant street, in Honolulu, Saturday, February 27, 1915, at 9 o'clock a. m.

ALFRED L. CASTLE, Secretary.

6093-Feb. 20, 25, 26.

Because her mother had scolded her Angelina Colombo, 13, of New Rochelle, N. Y., shot and killed herself with her father's revolver.

TO CURE A COLD IN ONE DAY

Take Laxative Bromo Quinine Tablets. All druggists refund the money if it fails to cure.

E. W. Grove's signature is on each box.

4215 MEDICINE CO., St. Louis, U. S. A.

MISS CHARLOTTE POWERS HEARD IN NOTABLE AND UNIQUE RECITAL

Musical Interpretations Ably Rendered—Program's Features Varied

It was indeed pleasant to welcome Miss Charlotte A. Powers of Chicago and Los Angeles last evening at the Young hotel roof garden. If her success stimulated her as much as it did her audience she may be induced to linger in the islands to claim the attention of those who enjoy the best. So sympathetic, so sound, so free from all taint of exaggeration and pose, so imbued with the spirit of the true artist was Miss Powers' performance that her recital will remain in memory as one of the most refreshing entertainments of the kind ever offered in Honolulu.

Miss Powers' program was varied to a degree, and only one who has made a thorough study of human nature could possibly handle it with such ease. From humor to the dramatic it included many different dialects as well as prose and verse, each alive with the human touch. The collection brought together with conscientious care by Miss Powers was prefaced, as it were, by an interesting group of stories told with such mirth and spontaneous humor brought the audience in tune with her immediately and made a happy introduction. The "Story of the Coast Guard" proved a very heavy number, a narrative well told with highly impressionistic effects. The character sketches were charming bits of sidelights filled with incidents, all amusing and so wonderfully human they brought laughter, imminent tears and applause. Nothing could be more artistic than the closing number, "Hiawatha's Wooing," heard for the first time with musical accompaniment. The interpretation of the music received at the expert hands of Mrs. L. Tenney Peck was wonderful, the attack, the sustained vibrant tone of the warring Indians necessary for the complete setting, together with the delicate

phrasing, and excellent articulation of Miss Powers, can only be likened to a picture of mass and fine detail. There can be no question but Mr. George Casper is a master of his instrument, and that he has won a place high in his profession. The quality in his work attracts attention to the technique and the full-voiced tone which he draws from his violin.

Mr. George Andrus was the only one of the quartet to appear owing to the sudden illness of Mr. French, but his song was a delight and warranted the applause he received.

An added surprise was Mrs. Bessie Abbot Howland, whose personal charm has won her so many friends here and whose musical activities up to the present time have been confined almost entirely to light opera, in which domain she has won well-merited honors. She was heard in song that gave convincing utterance to the underlying message of music and poetry.

Appropos of Carnival spirit was Miss Powers' becoming gown of green and yellow with iridescent over-tune, the color scheme echoed in the program.

"When de Folks am Gone".....Riley
"The Anthem".....
"The Impm".....
"Put Me Out".....Powers
"The Wind and the Moon".....McDowell
Canzonetta.....Tschikowsky
"The Coast Guard".....Parish
Song—Mr. G. Andrus.
Little Studies in Character—
"Battle of the Marathon".....Teel
"Hilda" (lately out).....Cook
"Mrs. Casey's Euchre Party".....Capwell
Mazourka.....Casper
Melodrama—
"Hiawatha's Wooing".....Longfellow
Musical Setting.....Cole
Miss Powers, Mrs. Peck

VON HAMM-YOUNG COMPANY SELLS LEADING CARS, SHOWN BY FIGURES

In discussing the relative selling value of automobiles on the mainland Mr. C. C. von Hamm of the von Hamm Young Co., Ltd., called attention to the tabulation of registered automobiles in the state of Massachusetts for the 11 months ending December 1, 1914. They are as follows:

Ford	16,171
Buick	6,207
Cadillac	4,535
Overland	3,030
Packard	2,844
Maxwell	2,710
Studebaker	2,564
Hudson	2,076
Chalmers	2,069
Stevens	1,669
Pierce	1,569
Reo	1,489

It is interesting to note, Mr. von Hamm added, that the cars in the

East sell in about the same proportion as they do in Honolulu. It shows that aside from the Ford, which on account of its cheapness outsells all other cars on the mainland, the von Hamm-Young company has among its agencies the leading sellers, the Buick, Cadillac, Overland, Packard and Maxwell, being second, third, fourth, fifth and sixth respectively in the list mentioned.

It is especially interesting to note that the Cadillac and Packard cars not only greatly outsell their competitors but even the lower priced cars, which of course speaks volumes for the efficiency and popularity of these wonderful cars.

Fire destroyed a four-story block in Port Chester, N. Y., at a loss of \$75,000.



Cooking hubby's breakfast right on the table with the Westinghouse Electric Toaster-Stove

Chilly morning,—clock was slow,—hubby dressing quick to go:—wifie smiling,—no despair,—knows that breakfast will be there!—gets Toaster-stove;—(ah! wifie's able!)—cooks his breakfast right at table! Selah!

Hawaiian Electric Co., Ltd.

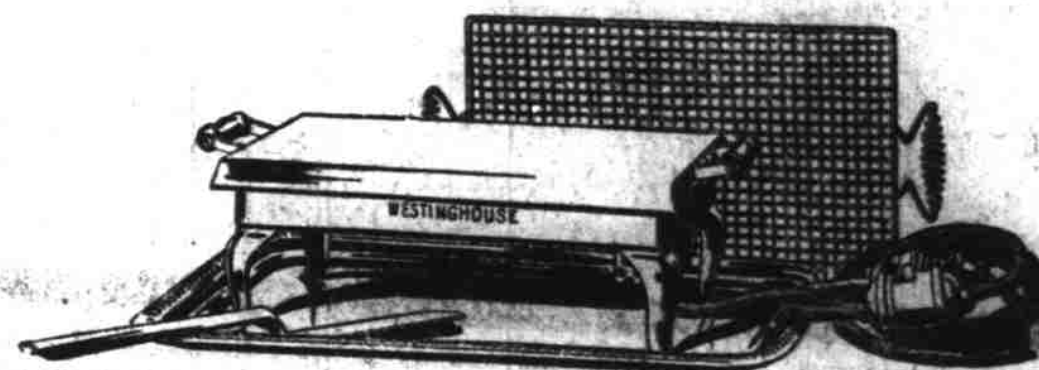

-now handy for folks in town-

Branch Office,
FRENCH LAUNDRY
Union Square, Maunaloa.
PHONE 2919

20% REDUCTION IN GOODRICH TIRES

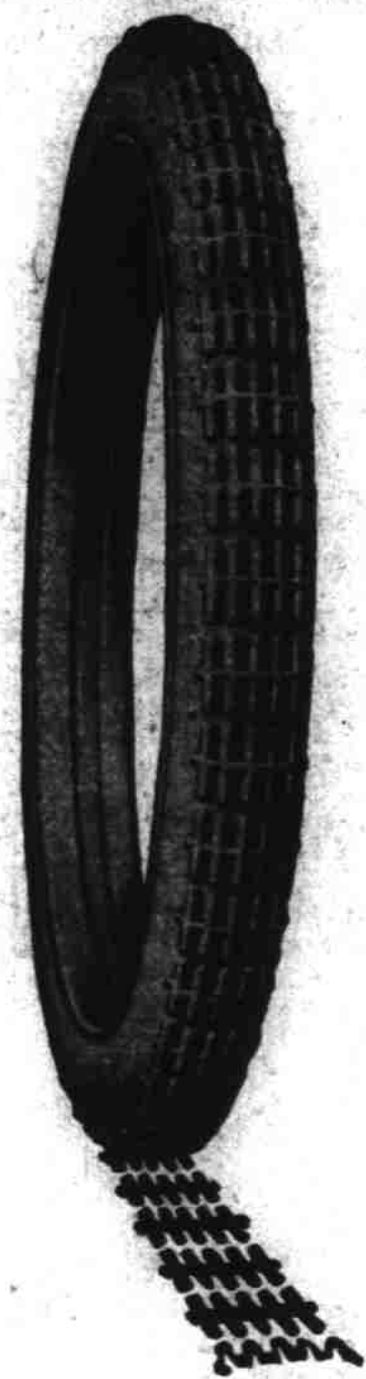

SIZE	PLAIN TREAD	SAFETY TREAD
30 x 3	\$ 9.00	\$ 9.45
30 x 3 1-2	11.60	12.20
32 x 3 1-2	13.35	14.00
33 x 4	19.05	20.00
34 x 4	19.40	20.35
36 x 4 1-2	27.35	28.70
37 x 5	32.30	33.90
38 x 5 1-2	43.80	46.00

Compare these Goodrich "Fair-List" prices, showing tremendous reductions, with prices you have previously paid.

Schuman Carriage Co., Ltd.,

Distributors for Territory of Hawaii.

News and Comment
Written by Experts

STAR-BULLETIN SPORTS

Local and Foreign
Sport Field Covered

SEVENTY-SEVEN GAMES TO DECIDE DOUBLES FINALS

Castle and Eklund Win Pacific Club Invitation Tournament After Thrilling Match With Larned and Lowrey—Crowd Applauds Best Tennis Ever Witnessed in the Hawaiian Islands

A. L. Castle and Wm. Eklund won a 77-game tennis match yesterday afternoon, and carried off the silver cups offered for the invitation doubles tournament of the Pacific Tennis Club. Only the tail end of the match was played yesterday, as it had been called the evening before on account of darkness, with two sets to one in favor of Castle and Eklund, and the fourth set 9-11.

The four men passed the ball for almost half an hour before starting the match. If Castle and Eklund could run away with two games in succession the match would be over, and neither side was taking any chances of starting cold. Larned served the opening game, and after a pretty exhibition of tennis he and Lowrey ran it out. On Castle's serve there was a great fight for the deciding point, but Lowrey and Larned finally clinched it, taking the set 11-9.

It looked as though the winners let down a trifle after the supreme effort of taking the fourth set, for in the first part of the deciding set they showed traces of unsteadiness. Lowrey served the first game, which went on the other side of the net, but in the second the score was evened when Eklund's service was broken through. The third game went to Lowrey and Larned on the latter's service, while the fourth was won by Castle and Eklund. At this stage of the game Lowrey's error court volleying close to the net was exceptionally good, winning several points. Castle and Eklund took the next two, but the opposition made a grand brace and again evened the score. Lowrey and Larned secured the ninth game, on Lowrey's service, making the score 5-4, but Castle and Eklund took the next, and made it another deuce set. The eleventh went to Lowrey and Larned, but the twelfth crossed the net. The thirteenth game was spectacular. Lowrey was putting a hot pace on his service, while Larned was dominating the ball out of reach on anything for enough to handle. Castle made a remarkable save of a high bouncer that looked hooked for the backstop. The score went to deuce ball a dozen times, but Lowrey finally double faulted, and followed by setting a return. The first two rallies of the fourteenth and final game were topsy-turvy, but a netted ball by Larned and one out of court by Lowrey finished game, set and match. The final score for the entire match was 11-12, 1-6, 4-9, 9-11, 8-6.

The doubles finals were particularly interesting because there were no "hot spots." Every man was on his game, and the play of tennis was probably the best ever seen in the islands. Eklund, as usual, was very steady, and he and Castle teamed up very well, there being no interference, and good generalship. Larned, behind the trisector, probably attracted more attention than the other three. His game is beautifully finished, some of his shots being very much like his brother "Bill's" best. Apparently he doesn't hit his service hard, but he imparts a snap of the wrist to the ball that makes it travel faster than expected. It is also well placed. Larned has a very strong tennis wrist, and his backhanders are made with little or no sweep of the racquet. He gets up to the net faster than any of the other players on his service.

Four bowlers average over the 170 mark. Y. M. C. A. HONOR BOWLERS. J. C. Chamberlain (Colts).....175.1 C. C. Clark (Honolulu).....174.53 C. C. Clark (Honolulu) (Colts).....174.47 Geo. C. Reed (Signal Corps).....171.0

Four men averaged over the coveted 170 mark in the first round of the Y. M. C. A. bowling league which has just closed. J. C. Chamberlain, captain of the Colts, was high with 175.1. C. C. Clark of the Honolulu was high man for his team and only a fraction of a point behind Chamberlain. A. B. Chamberlain was so close to Clark that it took two decimal places to separate them in the table of averages. Reed took the honors of the Signal Corps with a clean 171. He is the highest average army bowler in the league. Canario of the P. B. C. has the distinction of rolling the highest single game of the first round—232. Serrao was high average man of the P. B. C. with 163.9. Ferreira was close behind with 162.1. Edgar Methven nosed out J. J. Smith for high average on the Cosmos team. Methven had 163.8 against his teammate's 162.3.

Cpl. Ryan carried off high average for the Coast Defense by a tenth of a point. He averaged 165.9 against Sgt. Goebig's 165.8. Goebig rolled the full 15 games, however, while Ryan bowed in ten. McTavish was only a point behind the Coast Defense leaders. The second round opens Monday, March 1. There is keen interest in all six teams and competition will be close throughout the coming round. The season runs until May 6, and there is a chance for every team.

KAMEHAMEHA RUNNERS WIN CROSS-COUNTRY Kamehameha, with a total of 12 points, won the cross-country run yesterday. This gives the school a big lead in the Cornell meet, scheduled for next month. Mills was second with 9 points, St. Louis third with 6, and Punahou a poor fourth with 3.

Carey of St. Louis was first over the line, completing the course in the fast time of 19 min. 28 sec. Machado and Woolley of Kam. finished second and third respectively. The Italian government suspended duty on wheat, cereals and flour.

SENSAPERSA has brought happiness, strength, vigor and vital power to thousands of men—young, old and middle aged; it will bring to you potential energy so abundant that your whole physical and mental being will be filled and thrilled with the triumphant consciousness of power. Get a box today and know a new man. THE BROWN EXPORT CO. 74 Broadway, New York, N.Y. U.S.A. ALL CHEMISTS and by Chambers Drug Co., Ltd.

FIRST BASEBALL THIS AFTERNOON

That disagreeable clause, "weather permitting," will govern the opening of the carnival baseball season at Athletic Park this afternoon. If the field is in anything like shape the players will do their part, but continued rain will necessitate a postponement. The 25th Infantry and All-Maul teams are scheduled to perform this afternoon, the game to be called at 4 o'clock. In order to give the fans a chance to see some of the swimming races first. The game should be a good one, and owing to the fact that baseball has been given a good rest the attendance should be large. Willis and Cross will probably form the battery for the 25th today, with W. Bal and Do Rego working for Maul.

'STAR-BULS' WIN ONE AND DROP ANOTHER

Midgets Win and Juniors Lose Against Kakaako at Indoor Ball

JUNIOR LEAGUE.			
	W.	L.	Pct.
Kauliwele	2	0	1.000
Berstanis	2	2	.500
Kakaako	2	2	.500
Star-Bulletin	1	1	.500
Korean	0	2	.000

MIDGET LEAGUE.			
	W.	L.	Pct.
Kauliwele	2	0	1.000
Berstanis	2	2	.500
Korean	1	1	.500
Star-Bulletin	1	1	.500
Kakaako	1	3	.250

Last night at Kakaako the Star-Bulletin and Kakaako teams crossed bats in their second and last game, the Kakaako Midgets losing the first game 12-9, and the Kakaako Juniors winning the second game 23-18.

The first game between the Midgets started with Kakaako scoring four in the first and holding the Bulletin boys to one. At the end of the third Kakaako had a comfortable lead of six runs, but in the following frame and from then on the Bulletin boys began to climb, while A. Sung, their pitcher, took a decided brace and held Kakaako safe for the remainder of the game. The fielding of both teams was on a par, likewise the batting. Ah Fo put lots of life into the game and was on his toes all the time. Bunny played a good game in the field and ran the bases well.

Kakaako	4	1	6	2	1	2	—17
Star-Bulletin	1	2	2	5	5	4	—19

Umpires—James Mahoney and Kon Leong. Scorer—Chas. Souza.

In the second game between the Junior teams the same men faced one another that played two weeks ago, when the Bulletin boys won by a score of 33 to 13. Last night, with the same lineup for both teams, the game ended Kakaako 25, Star-Bulletin 13. The greatest surprise of the evening was when Josiah, the Kakaako pitcher, struck out Taiichi, who is a member of the big Star-Bulletin champion team, not once, but three times running. Taiichi, by dint of hard training, made the required 100 pounds and thus became eligible to play with the Juniors. In the fourth in King was knocked out of the box and replaced by Jen Fui, who fared no better. Ah Han replaced Kon Hui behind the bat at this time and did very well for the rest of the game. In the last two innings the Kakaako players gave a fine exhibition of fielding getting everything they went after and letting nothing get by them. In addition to pitching a fine game and striking out 10 men in seven innings, Josiah led his team at bat getting a head of balls, five hits and scoring six runs. Duchalsky caught a fine game and also hit the ball hard, getting five hits and five runs. Ah Fong, a bona fide Midget, made a hit every time he came to the bat and played the best game of his life. The Bulletin boys played a fast game in the field outside of first base, but the Kakaako team was so much faster that they just swept the Bulletin boys off their feet.

The best playing for the Bulletin boys was done by Ah Han and Hen Kong. Both games were played clean and fast and a large crowd was on hand. S. W. Robley has canceled all games until the Carnival is over, although the various clubs will hold their regular weekly meetings. Kakaako Jrs. 5 5 1 3 5 4 *—23 Star-Bulletin Jrs. 4 0 2 7 0 0—13 Umpires—James Mahoney and Ah Yuen. Scorer—Charles Souza.

Walter Johnson claims that the life he leads on his Kansas farm is entirely responsible for the excellent physical condition he maintains throughout the winter. This corrects the impression that he adopted jumping exercises for that purpose.

A Game Fish and a Game Fisherman



George Cooke of Molokai and his gaffer. Cooke has just landed a 16-pound snapper and feels justifiable pride in it. This photograph shows the possibilities of game fishing in Hawaiian waters.

CUBAN FANS ARE BY FAR THE MOST ENTHUSIASTIC

By ROBERT EDGREN. HAVANA, Cuba, Feb. 6.—I've been sitting out under a blazing sun all afternoon in Havana watching a championship baseball game. Can you beat it?

John McGraw sat in a box beside me. John just looked on. He says he's down here for a rest. Says he wants to get away from baseball. But, being in Havana, John couldn't dodge the desire to see the Havana and the Almendares play, even if it did take him away from an afternoon's golf at the Country club. There's a great rivalry between Cuba's two strongest baseball teams. Every time they meet it's like the historical mingling of the famous Kilkenny cats. And this was one of the contests in the series that will decide which is champion of Cuba.

The Almendares' ball park is only a short ride from the center of the city. All around are royal palms, and other tropical trees. On the hill seen over left field stands a great grim stone fortress, the Castillo del Principe, one of the ancient defenses of Havana. Here, two or three hundred years ago, the Spaniards met assault after assault of native Indians, then of English and French invaders, and then of marauding pirate hordes. Historic ground. Perhaps the flowers bloom redder because of the blood-drenched soil of past centuries.

I walked into the grounds accompanied by several Havana newspaper men, and as we passed along in front of the crowded stands a faint murmur arose, finally crashing into a cheer. I glanced around. All eyes were turned our way. Hats were waving in air. "They think you are Mathewson," whispered one of the writers. My chest swelled several inches. It is something here to be mistaken for the great Matty here in the very home of the greatest baseball rooters on earth. But my friend shook his finger at the stands and called out: "No, no! Not Matty!" The cheers died away into a low growl of disappointment. My hat again dropped down to the immediate proximity of my ears and my chest gently subsided. Took Upper Stand.

We climbed into the upper stand. The game was just beginning. The sun shone from a clear sky. It was hot. In the distance the blue hills and the waving palms melted gently into an azure horizon. I looked the teams over. The Havana, in white suits trimmed with red, were all white men. But on the Almendares team were several extremely husky and undeniably dusky citizens, who looked as if they could wallop the ball over the cusp of the island. One was a great pitcher, Pedrosa, whose bulk and general build reminded me of Johnson, Lanford and Joe Walcott all at once. If Pedrosa was down there in Mexico training for a crack at Jack Johnson I wouldn't know which to have a bet on. He happened to be playing first base, for Cuban players are all-around men and can play any position. Standing at the bag Pedrosa could reach about seven feet with either hand and spear a flying ball as easily as an ordinary man might take a codfish cake from a platter.

Before the first inning was half over I noticed a curious sound running through the stands. A player hit the ball. Instantly there was a roar of applause and encouragement, then a quick, chattering undertone. In a few seconds there came a jingling, clinking sound. The runner was on first. Crack! came another hit. The man on first started down toward second. The batter was speeding to first. Came the short roar of applause, the staccato undertone. I leaned over the rail and

SAWED OFF SHORT

Entries close this afternoon at 5 o'clock for the international team walking race to be decided Monday. Walkers should give their names to H. M. Ayers, at the editorial office of Tropic Topics, Masonic building.

National Guard athletes entered in the military athletic meet are to report at 7:30 o'clock tomorrow morning to Lieut. P. M. Smoot, at the armory. A series of tryouts has been arranged.

Two games of basketball are scheduled for tomorrow afternoon in the Service League and both should be exciting. In the opener the Department Hospital team meets the Engineers, and in the second the National Guard team meets the Aleria, Games as usual on the armory court, beginning at 2:30.

Chicago papers say that Foster Robinson is to be given a chance with the Cincinnati Reds. The dope is that Frank Bancroft liked his work and gave him a big boost when he got home.

good-humoredly jeered the unfortunate player who was responsible for their losses. Umpire is Roasted.

The umpire came in for his share, too. When each decision carries a few hundred hasty wagers not even the most eagle-eyed party can please everyone. But the umpire-baiting was carried on with a certain good humor. Near me a police officer in uniform was one of the loudest rookers. When the umpire made a questionable decision the policeman leaned over the rail and banteringly called: "Bravo, Valentin. You will soon be wanted in New York!" And Valentin, never looking up, drew a whiskbroom from his rear pocket, carefully dusted the plate, stepped back, cocked his eye at the next flying ball and rolling his rs with the utmost unconcern, announced: "Ball th-r-r-r." Everything else is Spanish here, but baseball talk is American the world over.

According to Col. Ruppert, there was no truth in the report that Manager Donovan was trying to rig up a deal for catcher Sam Agnew of St. Louis. A deal for catcher Hamilton is possible, as Donovan needs a new southpaw.

Col. Ruppert, one of the new owners of the New Yorks, has requested the newspaper boys to refrain from mentioning the fact that he is the owner of a New York brewery. "I would prefer to pay for my advertising in a legitimate way," says the colonel.

A bill was introduced in the New Jersey Legislature taxing oats \$1.

NATIONAL GUARD WRESTLERS HAVE THE BEST OF IT

Searle Brothers Too Fast for Their Opponents — Mat Game Gets Good Start

The mat game got a fair tryout last night and a good crowd of fans who gathered at the armory voted the show the next best thing to boxing. Honolulu isn't a wrestling town, but while there is no boxing, good, clean wrestling can have its innings.

The main event last night was a bout between Sam Searle of Company D, 1st Infantry, N. G. H., and Hansen of the 2nd Infantry. The men went on the mat with only a pound difference in the announced weights, Searle being 158 and his opponent 157. However, the National Guardsman is bigger framed and seemed much the stronger of the two. The first fall went to Searle in 12 minutes, after a pretty exhibition of defensive wrestling on Hansen's part. After a 15-minute intermission the men returned to the mat and Searle made much quicker work of his opponent, pinning him with a half Nelson in short order, after he had slammed him around the mat pretty hard.

The first preliminary brought Ernest Andrade, a promising youngster of 145 pounds, against Sailor Austin. This took the full three falls to decide, Andrade getting the first after a long struggle, but losing the second and third. Both men were strong and willing, but neither seemed to know the fine points of attack.

Ed Searle went on in the semi-final against E. Degent, a German grappler who had quite a rep as a Graeco-Roman exponent at home. The latter was no match for Searle at the catch-as-catch-can game, but he showed about the prettiest line of defensive tactics seen here, his bridging being especially clever.

Four Japanese gave a pair of Jiu Jitsu exhibitions that were first class. The rough stuff that these white-coated grapplers pull off would put some of the American grapplers in bed for a month.

Harry Cobb refereed all the bouts and made a first rate job of it. He was absolutely impartial and made his rulings stick.

Included in the audience were a number of ladies, who seemed to enjoy the sport.

Outfielder Bill Holden of the New Yorks, who was last season traded to Baltimore for Birdie Cree, and was declared a free agent by the national commission, has signed with the Montreal club.

BICYCLES

Riders in the Mid-Pacific Carnival Races should guard against breakdowns by using a high grade, light-weight wheel.

Iver Johnson, Savage, Oakland or Excelsior Bicycles will be sure to carry you through a winner.

Be sure that your bicycle is equipped with Palmer, Pennsylvania or Federal Tires. These tires are lively, and add to the speed of the bicycle.

Come in and look over our stock; get an entry blank for the races, and win a prize on a good bicycle.

Entries close February 20, 1915 noon.

Schuman Carriage Co., Ltd.
Merchant Street, Honolulu.

SOCIETY

SURMOUNTED by quantities of exquisite flowers in soft pastel shades and exquisite maidenhair ferns and smilax, Miss Irma Ballentyne, eldest daughter of Mr. and Mrs. Clinton G. Ballentyne, and Mr. Clifford White of Cashmere, Wash., were married at the home of the bride's parents on Tuesday evening, the Right Rev. Henry Lord Restarick officiating.

Promptly at 8:30 o'clock as a Hawaiian quintet club played the strains of the Lohengrin wedding march, the bride entered the room leaning upon the arm of her father. She wore an exquisite gown of white charmeuse ornamented with handsome rose point lace and pearl pasmenterie, and carried a bouquet of sweet peas.

Preceding the bride were her attendants, Miss Marie Ballentyne, Miss Maud Ballentyne and Miss Rhoda Ballentyne. Their hostesses were in the soft pastel shades and of exquisite crepe meteor. Miss Marie Ballentyne, as maid of honor, wore a gown trimmed in white and gold brocade, and carried pink and blue sweet peas. Miss Maud Ballentyne was in pink and white and Miss Rhoda Ballentyne wore blue and white.

Mr. White was supported by John H. Conn, who came with him from Washington to be best man at the wedding.

Preceding the bridal party up the aisle—formed of standards of tulle and smilax—Miss Virginia Watson, wearing a dainty frock of blue chiffon, carried a single calla lily in which rested the wedding ring. Beneath a canopy of tulle and smilax the young couple plighted their troth and, as Bishop Restarick read the service, the electric lights were extinguished and the bridal party stood in the soft glow of the candles.

All through the entire house the pastel decorations were carried out. Quantities of exquisite flowers in pink, blue and lavender were arranged in the rooms with artistic effect.

When after the wedding, Mrs. White tossed her bouquet among the guests. It was caught by her sister, Miss Marie Ballentyne, and Miss Helen Spalding.

Gustave Ballentyne, a brother of the bride, and her cousin, Watson Ballentyne, were ushers during the evening.

The wedding of Miss Ballentyne and Mr. White was one of the smartest affairs of the season. All was witnessed by nearly 500 of Honolulu's most eminent people. The marriage is the culmination of a romance begun over two years ago when the bride was in the Northwest visiting her sister, Miss Marie Ballentyne, who was then endeavoring to become a trained nurse.

Within a few weeks Mr. and Mrs. White will leave Honolulu to make their home in Cashmere, Washington, where Mr. White is engaged in business.

Mrs. White is a graduate of Punahou Academy and, since her graduation, has been a favorite in society. During the weeks preceding her marriage she had been the motive for numerous social functions. Some among those who entertained for her recently were Mrs. T. G. Ballentyne, Mrs. Edward Dekum, Mrs. A. W. T. Bottomley and Miss Violet Atherton. There were many handsome gowns seen at the wedding, among them being that of the bride's mother, who wore a champagne satin with an overdress of black net.

Mrs. T. G. Ballentyne wore a simple costume of black and white silk.

Mrs. A. Hocking was stunning in a gown of lavender satin.

Miss Hartnagle wore an attractive gown of silver grey charmeuse.

Mrs. Carl Du Roi was becomingly gowned in blue charmeuse ornamented with black lace and silver beads.

Miss Florence Hoffman was attractive in a frock of Dresden tulle fastened with several fluffy little ruffles.

Mrs. E. M. Watson wore a cream-colored costume ornamented with lace, an attractive gown.

An attractive gown was that worn by Mrs. J. A. Kennedy, who was in white satin with an overdress of white net.

Mrs. Eugene Murphy was in black



Mrs. Philip D. Armour III, who may arrive here on the steamer Great Northern tomorrow with her young husband, is shown in the group above together with her wedding attendants. She was Miss Gwendolyn Condon and her wedding was one of the winter's social events in the East. In the group besides the bride are: Mrs. Edmund S. Twining, Jr., Mrs. Franklin S. Richardson, the Misses Genevieve Sanford, Kathryn Motley, New York; Marie Elsie Whitney of New Orleans; Harriet Frazier and Mary Mitchell, of Philadelphia; and Miss Betty Condon, flower girl.

charmeuse trimmed with gold.

Miss Thelma Murphy was very attractive in gold tulle trimmed with green.

Mrs. A. W. T. Bottomley wore an ivory brocade satin.

Mrs. Arthur Hodgins was exquisitely costumed in a combination of black and white silk and lace.

Mrs. Frank Thompson was daintily costumed in pale blue charmeuse trimmed with lace.

Mrs. Charles Wilder wore an attractive costume of blue satin and lace, and her sister, Miss Hazel Burr, was unusually pretty in a combination of pink and white.

One of the most beautiful costumes noted was that worn by Mrs. Harold Castle. Her gown was of white chiffon ornamented with myriad of silver beads.

Mrs. C. Hedemann wore a simple gown of soft grey chiffon.

Mrs. John E. Baird wore an attractive costume of heavy black silk.

Miss Betty Funston was stunning in a frock of white satin and lace.

Mrs. E. I. Spalding wore a simple costume of black satin and lace.

Mrs. Pentland was becomingly attired in a black gown with plementary ornaments.

Miss Helen Spalding was prettily dressed in white charmeuse.

Mrs. Gustave Schaefer wore a striking costume of pink and black charmeuse.

The friends of the bride who decorated the home were Mrs. A. Hocking, Mrs. E. M. Watson, Mrs. A. E. Murphy, Mrs. Edward Dekum and Mrs. Francis Smith.

Some among those who were present were Mr. and Mrs. T. G. Ballentyne, Judge and Mrs. Sanford B. Dole, Mr. and Mrs. L. Tenney Peck, Mr. and Mrs. A. Hocking, Mr. and Mrs. C. Hedemann, Mr. and Mrs. Harold Castle, Mr. and Mrs. Alfred Castle, Mr. and Mrs. F. E. Thompson, Mr. and Mrs. A. E. Murphy, Miss Thelma Murphy, Mr. and Mrs. E. I. Spalding, Mr. and Mrs. Charles Wilder, Miss Florence Hoffman, Miss Helen Spalding, Mrs. Norma Adams, Miss Hazel Burr, Judge and Mrs. E. M. Watson, Mr. and Mrs. Arthur Berg, the Misses Gillette, Mr.

and Mrs. Edward Dekum, Miss Louise Lucas, Mr. and Mrs. Charles H. Atherton, Mr. and Mrs. Jack Spreckels, Miss Violet Atherton, Miss Maud Jordan and Miss Victoria Jordan, Mr. and Mrs. A. W. T. Bottomley, Mr. and Mrs. Annie Phillips, Mrs. Henry Bond Restarick, Mr. and Mrs. G. E. Schaefer, Mr. and Mrs. J. A. Kennedy, Dr. and Mrs. Arthur Hodgins, Judge and Mrs. Ashford, Mrs. Jack Meyer, Mr. and Mrs. M. F. Froust, Capt. and Mrs. Bates, Lieut. and Mrs. Taylor, Col. and Mrs. J. B. McDonald, Mrs. H. W. Lyon, Mrs. Sarah Newcomb, Mr. and Mrs. A. P. Newcomb, Mr. and Mrs. Carl Du Roi, Miss Letitia Morgan, Mr. and Mrs. Thomas Wall, Miss Werthmuller, Mr. Werthmuller, Mr. and Mrs. B. L. Marx, Mr. Gray Zabriski, Mr. and Mrs. John Baird, Mrs. Pentland and Miss Betty Funston.

Society and Lent.

From the numerous invitations that are still being issued the fact that the Lenten season has arrived is to make no difference to many of the society folk. There are to be a number of dinners and dances during the coming fortnight and society is still going to skate.

The series of meetings of the Roller Skating club are over but Tuesday night will still be devoted to skating by society folk and will be known as "society night" at the rink. The sport has become so fascinating that everyone is loathe to give it up and as each week passes the skaters become more proficient in their art. There are very few devotees of the exercise who are not now passably good at skating, while the majority of the society folk who have been visiting the rink during the past few weeks have become expert.

Everyone waltzes and two-steps and there are some who have attempted the fox-trot and tango and have gone through the various steps without any mishap.

Dinner Dance at the University Club.

Unusually jolly was the dinner dance at the University club last Saturday evening. For one evening the smart set forsook skating for the dance and spent many enjoyable moments doing the newest steps. Among the most favored of these tetrachoron steps was the fox-trot. Everybody was doing it and seemed to like it tremendously. It has been said that its steps are more simple and fewer in number than those of the tango, and as it is danced here it cannot boast of any twists and turns—it is mostly trot.

Some among those noticed at the dance were, Mr. and Mrs. Herbert Dowsett, Judge and Mrs. William Whitney, Lieut. and Mrs. Harold Nichols, Col. and Mrs. Charles S. Bromwell, Miss Lila McDonald, Miss Florence Hoffman, Dr. and Mrs. F. E. Trotter, Mr. and Mrs. A. Mott-Smith, Mr. and Mrs. John Erdman, Miss Chase, Miss Hazel Buckland, Mrs. Frances Reed, Miss Marian Chapin, Miss Alice Cooke, Mr. and Mrs. C. W. Case-Deering, Dixon, Scott, Maj. Williams, Mr. Ed Hedemann, Mr. Alan Lowrey, Dr. Hooper, Lieut. Daniels, Lieut. Eberly, Maj. Arthur Conklin and Lieut. Robertson.

An Interesting Engagement.

Honolulu society folk will no doubt be interested in the announcement of the engagement of Mrs. Edith Huntington Spreckels and Mr. Frank Wakefield of San Francisco. Mrs. Spreckels is better known as Mrs. Jack Spreckels, for, though she has been

separated from her husband for some time her name still appears at social functions as Mrs. Jack Spreckels.

Some few weeks ago the social world was interested in the rumor that Mrs. Spreckels was going on the stage with Mme. Margaret Barry; in fact they were rather disappointed when she announced that she had given up the idea of a stage career, for in recent amateur entertainments she attracted much attention because of her talent in theatricals.

Los Angeles Visitors Here.

Two well-known women of Los Angeles are now visiting in Honolulu, Mrs. Julia K. Dickey and Mrs. M. P. Sawyer. The latter is the wife of a former mayor of Los Angeles.

Mrs. Dickey travels each winter. She spent last winter in New York City and Bermuda. She has the unique distinction of being the first woman to pass through the Panama canal, making the trip on a barge, which, by the way, carried Hawaiian sugar. She was given a medal in commemoration of the occasion.

Mrs. Dickey and Mrs. Snyder are delighted with Hawaii and Mrs. Dickey expects to return next winter. In Los Angeles she resides at the Auditorium. They are stopping here at the Royal Hawaiian.

An April Wedding.

Members of the younger set are much interested in the wedding of Miss Ina Ferguson and Mr. Clay Kelley, which will take place early in April. The definite date has not been set as yet but the marriage will probably take place on the sixth or seventh of that month. It is to be a very quiet affair and will be witnessed only by the immediate relatives and a few friends of Miss Ferguson and Mr. Kelley. Miss Beatrice White is to be the maid of honor and her brother, Mr. Clarence White, will be best man.

After their marriage the young couple plan an extended trip through the mainland and upon their return will make their home in Honolulu.

Miss Sybil Robertson a Luncheon Hostess.

Miss Sybil Robertson was hostess at an attractive luncheon on Wednesday afternoon at her home on Berea street. The affair was very informal and was followed by a musical, the hostess delighting her guests with a number of songs. Miss Robertson's guests included Miss Ethel Whitling, Mrs. Miller, Miss Ina Ferguson, Mrs. James Dougherty, Mrs. Robert McElowney.

Dinner at the University Club.

Maj. Arthur S. Conklin was host at an enjoyable dinner at the University club on Saturday evening, prior to the dance, his guests including Col. and Mrs. Charles Bromwell, Miss Lila McDonald, Col. and Mrs. B. W. Atkinson, and Lieut. and Mrs. Harold Nichols.

Musical Tea.

Last Saturday afternoon Mrs. J. Wesley Thompson entertained for Mrs. Williams, who is visiting her daughter, Mrs. S. D. Barnes. There were about 50 guests present. Among them were the following: Mrs. Walter Frager, Mrs. E. D. Barnes, Mrs. Williams, Mrs. R. F. Dillingham, Mrs. E. C. Webster, Mrs. R. P. Quarles, Mrs. Levi Howland, Mrs. H. E. Hendricks, Mrs. Luther James, Mrs. W. C. Weed, Mrs. Sarah Cousins, Mrs. A. L. Andrews, Mrs. Alexander McPherson, Mrs. Goldacker, Mrs. Alrich Thomp-

son, Mrs. Floyd Emmans, Mrs. Jeff McCann, Mrs. R. O. Matheson, Mrs. Woodford, Miss Catherine Woodford, Mrs. Wm. Fry, Mrs. E. E. Brace, Mrs. C. F. Schmutzler, Mrs. Carl Andrews, Mrs. R. G. Moore, Mrs. W. J. Forbes, Mrs. J. D. Marques, Mrs. Alexander Horn, Mrs. Harry Proctor of San Francisco, Miss Shager of Tacoma, Wash., Mrs. R. J. Brotham, Miss Breckenridge, Miss Lawrence, Mrs. W. B. Thomas and Mrs. Gaynor.

Those taking part in the musical program were Mrs. William Fry, Mrs. Alexander McPherson and Mrs. J. Wesley Thompson.

At the end of the delightful musical dainty refreshments especially designed in hearts for outline and pink for color were served by Miss Corneille McCann and Miss Dorothy Quarles.

The reception rooms were elaborately decorated in American Beauty roses and valentines.

Mrs. Thompson is a charming hostess. She always takes particular care to have her guests acquainted and happy.

The musical is the first of a series of entertainments planned by Mrs. Thompson.

The Carnival Queens.

The announcement that two queens will reign at the Ad Club celebration during Carnival week has attracted no little attention. There is a decided contrast between the queens chosen to reign over the affairs. Her Majesty of the Occident, Miss Ruth McChesney, one of the favorites of the younger set, is of a decided blonde type, with blue eyes and quantities of golden hair, while Senora Vicenta Corneil, of the Orient, is a delightful little Filipino woman with dark skin, brown eyes and black hair.

Gorgeous costumes have been prepared for these two queens of exquisite cloth and brilliant colors, and are distinctly characteristic of the East and the West.

With the queens there will be attendants and a court jester. Senora Corneil has chosen Senora Antonia Peres and Senora Rosa Lionson for her attendants, while Messrs. John O'Dowda and John Gifford will attend Miss McChesney.

Exra Crane has been chosen as the court jester and everyone who knows Exra knows that he will play his part well.

Mrs. Dekum's Bridge.

One of the most enjoyable affairs of the week was the bridge party at which Mrs. Edward Dekum entertained some of her friends on Tuesday afternoon.

The pretty Dekum bungalow in Nuuanu was a bower of ferns and flowers, and the prizes, silver deposit vases, were beautifully unique. They were carried away by Mrs. Sarah Newcomb, Mrs. Williams, Mrs. William Winter, Miss Barrie Gamble and Mrs. J. D. Reardon. The invited guests were Mrs. V. H. Carter, Mrs. E. M. Watson, Mrs. J. D. Reardon, Mrs. C. A. Brown, Mrs. William Williams, Mrs. A. Hocking, Mrs. R. Lange, Mrs. James Dougherty, Miss Barrie Gamble, Miss Hewlings, Mrs. Sarah Newcomb, Mrs. S. D. Barnes, Mrs. William Munter, Miss Galt, Mrs. A. G. Hodgins, Mrs. Brown, Miss Louise Lucas, Mrs. H. B. Restarick, Mrs. A. E. Murphy, Mrs. Walter Coombs, Mrs. A. J. Gignoux and Mrs. Guggan.

Mr. and Mrs. F. A. Cressey of Modesto, California, arrived in the Wilhelmina this week and will remain in Honolulu until after the Ad Pacific Carnival.

WALL & DOUGHERTY.

Visitors

to the

Carnival

Are most cordially invited to visit this unusual store with its rare merchandise collected from the great gem merchants, artist-jewelers and silversmiths of America and Europe

Value Quality Variety

Coyne Furniture Co., Ltd.

1053 to 1059 Bishop Street, Honolulu, T. H.

HEADQUARTERS FOR

Willow, Rattan, Hong Kong,

Manila and Bilibid

FURNITURE

Back to Nature Trot - Mocs

The Shoe for Grown-Ups and Growing Ups

Most Comfortable Shoe of the Century

Sold at

McInerny's Shoe Store,

Fort above King

BEST VALUES

IN

PIANOLA PIANOS

Bergstrom Music Co.

1020-1022 Fort St.

\$68.75 for 5-Day Trip

TO THE "GARDEN ISLAND" of Kauai

Including Steamship Rates, Hotel Accommodations, Automobile Service and Guides.

Lower Rates Quoted for Parties of Two or More.

ALDRICH & HALL, 202 Kauikealani Building, 116 King Street. Phone 5396.

We arrange many other local and inter-island tours.



STAR-BULLETIN 75 CENTS PER MONTH

Dear to the Hearts of the Women.

DR. T. FELIX GOURAUD'S

Oriental Cream

OR MAGICAL BEAUTIFIER

An Indispensable and Necessary

Article for Particular Women

who Desire to Retain a

Youthful Appearance.

Every woman owes it to herself and

loved ones to retain the charm of youth

nature has bestowed upon her. For over

half a century this article has been used

by actresses, singers and women of

fashion. It renders the skin like the

softness of velvet leaving it clear and

pearly white and is highly desirable when

preparing for daily or evening attire. As

it is a liquid and non-greasy preparation,

it remains unnoticed. When attending

dances, balls or other entertainments, it

prevents a greasy appearance of the complexion caused by the skin becoming

heated.

Gouraud's Oriental Cream cures skin

diseases and relieves Sunburn, Blemishes,

Itch, Pimples, Blackheads, Moth Patches,

Bash, Freckles and Vulgar Redness.

It gives the skin a delicately clear and refined complexion.

For sale by Druggists and Fancy Goods Dealers.

Ford T. Hopkins, Prop., 37 Great Jones Street, New York.



"Let's have lunch"
AT THE
Sweet Shop

BAGGAGE
Honolulu Construction
& Draying Co., Ltd.
65 Queen St.
Phone 4981

CURIOS AND NOVELTIES,
Post Cards, Pennants, Pillow
Tops made to order; Art
Stamps.
HAWAIIAN DISTRIBUTING
CO., 1109 Alakea St.

HAWAIIAN JEWELRY NOVELTY
COMPANY.
Jewelry and Curios, Koa Calabashes,
Tapes, Souvenir Post Cards, Art Work,
Pennants, Etc.
Cor. Bethel & King Sts., Honolulu

"Let's go to market."
"All right, Mabel—if you'll go
to the CLEAN market—C. Y.
Hop We's, opposite the Fish-
market."

Blue Serge Suits
THE FAMOUS ADLER
ROCHESTER MAKE.
IDEAL CLOTHING CO., Ltd.
84 Hotel Street

LAUNDRY
Messenger Boy
Phone 3461

PUT IT UP TO
WHITE WINGS SOAP
If you seek cleanliness.

Deliver to all parts of the city
HIRES DISTILLED WATER
and all popular sodas.
CONSOLIDATED SODA
WATER WORKS CO., LTD.
501 Fort St. Phone 2171

Silva's Toggery
Limited.
"THE STORE FOR GOOD
CLOTHES"
Elks' Building King Street

It Fills Itself
—the Conklin Fountain Pen
does—in 4 seconds.
ARLEIGH'S

PHOENIX ROSE
The CLARION
ALFRED BENJAMIN SUITS

The Honolulu Iron Works
Company solicits correspondence
and will gladly furnish esti-
mates relative to the modern
equipment of Mills and Factor-
ies.

Canton Dry Goods
Company
Hotel St., near Bethel St.

Men's Wear
LOWEST PRICES
M. R. BENN,
Bishop and Hotel Streets

NO THIEVES ABOUT WHEN
BOWERS' MERCHANT PAT-
ROL IS WATCHING.
Phone 1051

Laces and
Embroideries
HAWAII & SOUTH
SEAS CURIO CO.
Young Building

HAWAII HOCHI
WILL SELL ANYTHING
Small commission—Sure Sale
PHONE 3052

CHURCH IN CRACOW THREATENED WHEN RUSSIANS INVESTED CITY; STREET SCENE

ARMY LEGISLATION NOT LIKELY
DURING THE PRESENT SESSION

That army legislation will probably
be along the lines laid down by the
general staff in its plan of 1912 for a
reorganization of the mobile army is
the information that comes from
Washington. This plan calls for six
regiments of infantry for Oahu, only
three of which are now stationed here.

The following circular issued by the
Infantry Association is of consid-
erable interest:

February 3, 1915.
Dear Sir:
Conditions affecting military legisla-
tion have not materially changed since
our last circular to regimental repre-
sentatives. The army appropriation
bill passed the house with no impor-
tant amendments affecting the in-
fantry, except that relating to the cap-
tains of the Porto Rico regiments,
whom it is proposed to incorporate
into the lineal list of infantry captains
according to length of service. As
passed, the promotion of each of these
captains would block promotion in
the infantry when his turn came for
promotion to the grade of major. At-
tention has been called to this, and
the matter will be given careful con-
sideration in the military committee
of the senate, where the amendment
will probably be further amended.

The coast artillery bill seems to
have but little chance of passing. Con-
ditions seem to be growing more and
more unfavorable to any army legisla-
tion during this session of Congress,
but as there will probably be an extra
session after the fourth of March, the
matter of army legislation will then
receive more careful consideration
than it was possible to give it owing
to the congested condition of the work
actually pending in Congress in this
short session. It is hoped also that
any future legislation proposed will
be along the line recommended in
the report of the general staff of 1912.

A book recently published, entitled
"Peace Insurance," by Capt. Richard
Stockton, makes very effective reply
to Angell, Jordan, Chittenden and
other ultra-pacifists, and it is recom-
ended that it be given the widest publicity
possible. We have sent out a number
of copies gratuitously, credited to the
special fund. If the officers of the
regiment would take it up and each
buy a single copy for one of his friends
who is interested in the subject, it

would very materially assist in getting
it before the public. The cost is only
a dollar a copy. We are sales agents
and will be glad to mail a copy to
anyone indicated.

Very truly yours,
W. F. EVANS,
Col., U. S. A., Ret'd., Secretary.

MILITARY CAMPS
OF U. S. TO BE
BUSY THIS YEAR

Plans are going forward in the war
department for the instruction of thou-
sands of young men from schools and
colleges in military camps this sum-
mer. Letters received at the war de-
partment from students who wish to
enroll in the five weeks' camp have
been referred to Maj. Gen. Leonard
Wood, commanding the department of
the East, at New York. Although the
student camps last year and the year
before were under direct supervision
of the war department, this year the
department commanders will give
them personal supervision.

The camps will be held at Chicoma-
manga Park, Ga.; Plattsburg Barracks,
N. Y., and Ludington, Mich., from July
5 to August 3, inclusive, and at the
Presidio, San Francisco, from June 25
to August 1, inclusive.

Students between the ages of 18 and
20 are eligible. A nominal fee for
subsistence and clothing, amounting
to about \$40, will be charged for the
five weeks' course.

Believing that the opportunity for a
short course in military training will
go far toward fitting young men to
discharge their military duty if the
country ever needs their services, Maj.
Gen. Wood is active in recruiting stu-
dents for the two camps in the depart-
ment of the East. He believes there
will be from 2000 to 3000 students at
the camps.

PENNSYLVANIA
TIRES DROP
IN PRICE

The Royal Hawaiian Garage, local
agents for the celebrated Pennsylvania
tires, announce a marked reduction
in the prices of these well-known
tires. As Manager Wells puts it:
"We have the tires and the prices are
right."—Adv.

ROOF GARDEN
THIS EVENING

For this (Saturday) evening the
management of the Alexander Young
hotel has issued tickets of admission
to the roof garden and no one not
holding such a ticket will be admit-
ted between 7 and 9 o'clock. After 9
o'clock the roof garden will be open
to the public as usual. Professor Carl
Miltner's orchestra will give a con-
cert beginning at 8 o'clock and ending
at 11:30.—Adv.

AGED GOVERNOR OF
UTAH PASSES AWAY

NEW YORK, N. Y., Feb. 20.—Frank
Fuller, the "war governor" of Utah,
died here yesterday, aged 88 years.
Governor Fuller was a personal friend
of Abraham Lincoln and of Mark
Twain.

CLEANSES YOUR HAIR
MAKES IT BEAUTIFUL

It becomes thick, wavy, lustrous and
all dandruff disappears—Hair
stops coming out.

Surely try a "Danderine Hair
Cleanse" if you wish to immediately
double the beauty of your hair. Just
moisten a cloth with Danderine and
draw it carefully through your hair,
taking one small strand at a time, this
will cleanse the hair of dust, dirt or
any excessive oil—in a few moments
you will be amazed. Your hair will
be wavy, fluffy and abundant and pos-
sess an incomparable softness, lustre
and luxuriance.

Besides beautifying the hair, one ap-
plication of Danderine dissolves every
particle of Dandruff; invigorates the
scalp, stopping itching and falling
hair.

Danderine is to the hair what fresh
showers of rain and sunshine are to
vegetation. It goes right to the roots,
invigorates and strengthens them. Its
exhilarating, stimulating and life-pro-
ducing properties cause the hair to
grow abundantly long, strong and
beautiful.

You can surely have pretty, soft,
lustrous hair, and lots of it, if you
will just get a 25 cent bottle of
Knowlton's Danderine from any drug
store or toilet counter and try it as
directed.—advertisement

John J. Moran was nominated by
the President as postmaster at South-
ington yesterday. The office carries a
salary of \$2500.

A small alligator arrived at Port-
land, Ore., by parcel post, having
made the trip under Uncle Sam's
care all the way from New Orleans.

The chances of "making
good" financially in the
chicken-raising business
here are much greater if
one starts with a Petaluma
ELECTRIC Incubator.

Investigate!

California Feed Co., Ltd.

Cor. Alakea and Queen Sts.

Here Is Your Opportunity to Buy
A First Class Automobile
at a very
Low Price

Come to Our Salesroom and convince yourself of the Bargains offered, to wit:

1911 Cadillac 5-passenger touring car.....	\$ 600.00
1912 Cadillac 5-passenger touring car.....	800.00
1913 Cadillac 5-passenger touring car.....	900.00
1911 Chalmers-Detroit 4-pass. touring car.....	425.00
1912 Chalmers 5-passenger touring car.....	650.00
1913 Chalmers 5-passenger touring car.....	1100.00
1912 Ford 5-passenger touring car.....	375.00
1913 Buick 35 H. P., 2-passenger roadster.....	700.00
1914 Grant 2-passenger roadster.....	350.00
1914 Hupmobile 5-passenger touring car.....	750.00
1914 Kissel Kar 2-passenger roadster.....	1400.00
1914 Paige-Detroit 5-pass. touring car.....	450.00
1912 Studebaker-Garford 7-pass. touring car.....	650.00
1912 Everitt 4-passenger touring car.....	350.00
1912 Everitt 6-cylinder, 5-pass. touring car.....	650.00
1910 E. M. F. 5-passenger touring car.....	250.00
1912 Stevens-Duryea 7-pass. touring car.....	1750.00
1914 Overland 2-passenger roadster.....	750.00
1912 Overland 5-passenger touring car.....	400.00
Maxwell 2-passenger roadster.....	250.00

TRUCKS

2-Ton Packard truck chassis.....	2000.00
1913 G. M. C. Truck, 1500 lb.....	1500.00

Demonstrations cheerfully given.

The von Hamm-Young Company, Ltd.

Honolulu, T. H.

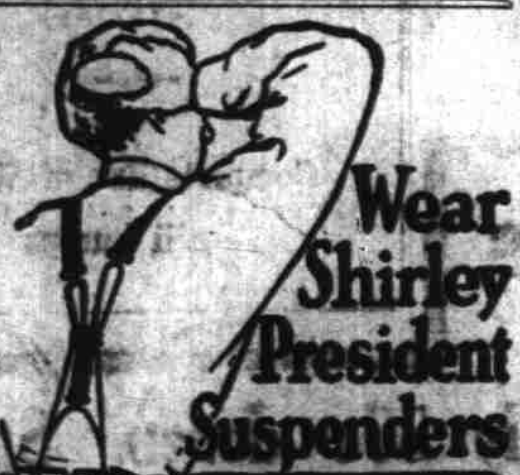

The freely-sliding cord
in back adjusts itself to every
motion or posture—avoid-
ing strain on clothes or
shoulders and ensuring
always

Absolute Comfort

Avoid imitations! They
are all inferior. Look for
the words SHIRLEY
PRESIDENT stamped on
the buckles. In this way
you will be sure of getting
the genuine goods—light,
cool, strong and supremely
comfortable, unconditionally
guaranteed by the makers.

The C. A. Edgerton Mfg. Co.
Shirley, Mass., U. S. A.
For Sale Everywhere

Royal Grove
Because!

STOCK MARKET RECOVERS; PRICES HIGHER AND FIRMER

Sugar Not Much More Than Last Week but Quotations Here Are Stronger

The close of the week finds stocks on a much higher level than a week ago and much firmer. Although the price of sugar is but little higher than it was last Saturday—4.77 as against 4.76—quotations on stocks are markedly higher, for the reason that the market has steadied from the panicky reaction which swung it on the first drop from 5-cent sugar.

Brokers are now realizing that 4.77 or even 4.50, is pretty high—high enough, at any rate, to warrant high quotations for sugar stocks. There has therefore been a steady gain against the wave of bearishness that made itself felt last week. This was shown in the middle of the week when cables fell to 4.51. Contrary to what was expected even by brokers themselves there was practically no decline in stocks, brokers and investors being willing to pay the prevailing prices in executing their orders.

Thursday and Friday the market displayed considerable strength, especially yesterday. Also, there was a considerable increase in the volume of trade, which is as good an index to the strength of the market as quotations. Whereas the latter part of last

week and early this week there were from 10 to 20 sales reported in a day there were 50 yesterday.

Perhaps another factor has been provided by the facts that have come to light in the many annual meetings that have been held by sugar plantation stockholders this week. These reports have shown not only a profitable year for 1914, but prospects for good crops this year. With war conditions likely to last at least several more months and Cuban crops likely to be hampered for transportation facilities and held back by rain to a considerable extent, prices are bound to be high. And, with large crops and high prices, profits are sure to be good and dividends large. Naturally, stocks must command a high figure.

A comparison of the difference in sentiment between today and last week may be gleaned from the following comparison of quotations yesterday and last Friday. Olan, 6% yesterday, 6% last week; McBryde, 6% yesterday, 6% last week; Oahu Sugar, 22% yesterday, 22% last week; Waiolu, par yesterday, 1 and 3/4 bid last week; Ewa 22% yesterday, 22% last week.

Bonds, Industrials and miscellaneous have been light this week. Property notes: Alexander & Baldwin stock is now worth \$45 more than it was at the last time there was a sale in it.

CADILLAC 'EIGHT' BIG DRAWING CARD AT CHICAGO'S AUTO SHOW

That public interest in the eight-cylinder Cadillac is widespread was plentifully evidenced throughout the week of the Chicago Automobile Show, just closed. There, as at the earlier New York show, the Cadillac was the center of attraction.

What occurred in and around the Cadillac exhibit at the big Eastern show was duplicated at the Chicago show. Reports from New York were to the effect that all through the week the Cadillac space was crowded with those eager to see the working of the cut-open eight-cylinder chassis and hear the lecture by the demonstrators, and that in numerous instances visitors were unable to get close enough to see or hear. The same things took place at Chicago. The throng around the exhibit was dense at all times and those who were fortunate enough each day to get close enough to see and hear were reminded from the beginning to the end of the demonstrator's talk.

On the Uluni tract, the Waikeiki property recently purchased from the Kapalani estate by P. M. Pond. The improvement includes laying sidewalk and curb, laying pipe line, grading for roadway and construction of curb. The work, which is being done by the Honolulu Construction Company, will cost several thousand dollars.

A move to lower fire insurance rates in Hawaii is to be expected in the legislature, which convened this week. Legislators are pointing out that the rates are much higher here than on the mainland. The argument of unconstitutionality made against the proposed regulation last year is now said to have been removed by a court ruling.

With a figure of \$2945, J. C. Foss was the lowest bidder for the contract to build the Wood Valley road in the Kau district on Hawaii, tenders for which were opened at Superintendent C. R. Forbes' office Saturday. Foss agrees to do the work in 70 days. Other bids were: A. A. Wilson, \$3500 and \$2112, 60 days; William Cullen, \$4900 and \$3500, 90 days.

Machinery has been installed this week in the American Can Company's new factory at Haku, Maui, and the plant will begin manufacture about April 1. The factory, said to be one of the most modern, is expected to turn out at least 10,000,000 cans for the Valley Island packing plants during the year. Superintendent H. Kin-burn arrived from San Francisco on the Lurline last week.

Hawaiian coffee played a large part in that imported into the United States last year. Three and a half million

The cut-open chassis gave the great majority of the visitors their first insight into the mechanism of the Cadillac V-type eight cylinder engine. Certain sections of the engine were cut away to afford a view of the moving parts inside, and portions of the crank case were made of glass, with the interior illuminated by means of electric lights. The engine was kept slowly turning over by an electric motor, so that observers could see everything that takes place inside the engine when in actual operation, except the explosion of gas in the cylinders.

While the New York show this year established a retail sales record for the Cadillac, this was eclipsed by the business done at the Chicago exposition by the Cadillac dealers in Chicago, and the surrounding territory. These reports more retail sales than ever before made during a show week at the show it was said that the Cadillac factory is also working a night shift in many of its departments.

pounds were sent from the islands to the mainland. Porto Rico sent only 2,793,000 pounds. The largest amount imported from any single place was from Brazil, which sent 726,000,000 pounds out of a total of 1,011,000,000 pounds. Hawaii had the distinction of receiving the highest price for its product, getting an average of 12.4 cents per pound as against 10 cents, the average for the product of foreign countries.

Supreme in Speed, Power and Dependability

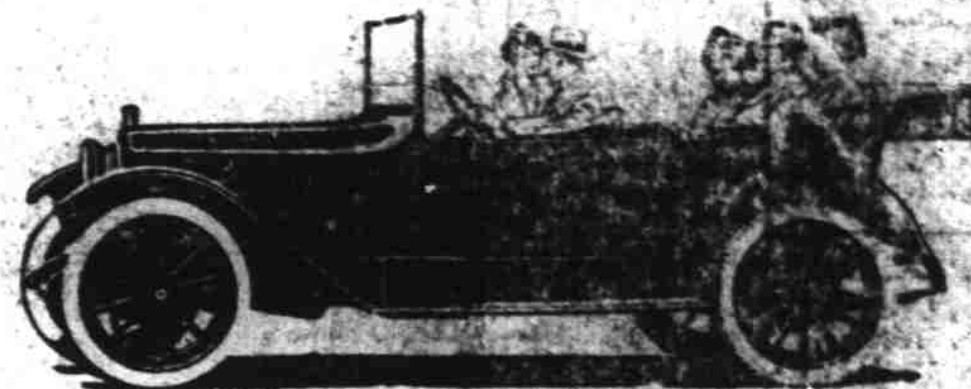

19 Buick 15

Prices ranging from \$1100 to \$1900 f. o. b. Honolulu

The von Hamm-Young Co., Ltd., Agents.

The Standard Oil Co. of Kansas declared a quarterly dividend of \$3 a share, payable February 17. The Bulgarian moratorium, which would have expired February 7, was extended three months. Stocks of corn in Chicago exceeded 17,000,000 bushels, or nearly double those of a year ago.

WEEKLY PRODUCE REPORT

By A. T. LONGLEY, Marketing Superintendent.
WEEK ENDING FEB. 19, 1915.

BUTTER.
Small demand for island fancy. Glenwood receipts light. Demand good for tub butter. Island fancy, per lb., 45c; island tub, per lb., 30c.

EGGS.
Island eggs plentiful. Fresh island, doz., 22c to 23c; duck eggs, doz., 27c to 28c.

POULTRY.
Demand good for fat chickens. Capons, lb., 35c to 37c; broilers, fat, 2 to 3 lbs., lb., 35c to 37c; young roosters, lb., 30c to 35c; hens, good condition, lb., 25c; turkeys, lb., 30c to 35c; ducks, Muscovy, lb., 25c to 30c; ducks, Pekin, lb., 25c to 30c; Hawaiian, doz., \$4.25.

LIVESTOCK.
Sheep, cattle and sheep are not bought at live weights. They are taken by the meat companies, dressed and paid for by weight dressed. Hogs, up to 150 lbs., lb., 12c to 14c; 150 lbs. and over, lb., 10c to 11c.

VEGETABLES AND PRODUCE.
Beans, string, green, lb., 35c; string wax, lb., 4c; Lima in pod, lb., 3c to 3.50; beans, dry, Maui red, cwt., \$4; calico, cwt., \$3; small whites, cwt., \$4; peas, dried, cwt., \$3.75; beets, doz., bunches, 30c; cabbage, bag, 50c; carrots, doz. bunches, 30c; corn, sweet, 100 ears, \$2 to \$2.50; corn, Hawaiian, small yellow, ton, \$35 to \$40; large yellow, \$35 to \$40; cucumbers, doz., 30c to 50c; peanuts, large, lb., 5c; small, lb., 4c; onions, Portuguese, bunch, 10c; green papaya, both, lb., 6c to 7c; chili, lb., 5c; potatoes, 1st, Irish.

new, lb., 1 1/2 to 2 1/2; sweet, native varieties, per 100 lbs., plentiful, 60c to 85c; taro, wet land, cwt., \$1.10; taro, bunch, 15c; tomatoes, lb., 4c to 5c; green peas, lb., 7c to 10c; eggplant, doz., 10c to 15c.

FRUITS.
Alligator pears (none in market); bananas, Chinese, bunch, 35c to 50c; cooking, bunch, 75c to \$1; breadfruit, doz., 30c to 50c; figs, per 100, 75c to 85c; grapes, Isabella, lb., 10c to 11c; oranges, new (scarce), \$1.25; limes, per 100, 50c to 55c; pineapples, doz., 40c to 60c; strawberries, lb., 20c; watermelons, each, 55c to 60c; papaya, lb. (low sale), 3c to 10c; papaya, lb., 1 1/2 to 2.

HIDES—Wet Salted.
Good demand for hides. Hides, No. 1, lb., 14c; No. 2, lb., 13c; sheep, lb., 14c; goat skins, each, 10c to 20c; goat skins, white, each, 10c to 30c.

DRESSED MEATS.
Beef, lb., 11c to 12c; veal, lb., 12c to 13c; mutton, lb., 11c to 12c; pork, lb., 10c to 11c.

HAY AND GRAIN.
The following are quotations on feed f. o. b. Honolulu:
Corn, small yellow, ton, \$41.50 to \$42; large yellow, ton, \$41; cracked, ten, \$41.50 to \$42.50; barley, ton, \$35.50; bran, ton, \$25.50 to \$27; scratch feed, ton, \$47; oats, ton, \$42 to \$48; wheat, ton, \$45 to \$48; middlings, ton, \$45 to \$48; May wheat, ton, \$45 to \$48; May alfalfa, ton, \$23 to \$25.50; alfalfa meal, ton, \$23.

A FLEET OF OIL TANKERS?

Can you imagine 50 large oil tank steamers coming into Honolulu harbor, each tanker loaded with 40,000 barrels of oil? This amount represents the yearly contract just closed with the Associated and Standard Oil Companies of California—two and one-half million barrels.

Four years ago, after making a careful and exhaustive investigation of the Lakeview No. 2 Oil Company's prospects to deliver the goods, I decided to sell their stock in Hawaii. It was at that time simply a hole in the ground but with every prospect of success. My friends and others bought stock in the company solely through confidence in my statement. The company, later on, brought in the largest oil well ever discovered in the United States. They have on hand over 2,000,000 barrels of oil in surface reservoirs and an unlimited supply under ground.

My satisfaction, after many months of anxiety, is that the stockholders' confidence was not misplaced.

The company has two large oil wells capped and closed down with a production of about TEN MILLION BARRELS EQUIVALENT TO ABOUT FOUR MILLION DOLLARS YEARLY available for export as soon as business condition in Europe justify oil shipments. The company is incorporated for one million dollars—have sold 700,000 shares, leaving 300,000 shares as treasury stock. THE COMPANY HAS NO STOCK FOR SALE. Four hundred shares former selling price \$100, are now worth TWELVE HUNDRED DOLLARS, this big profit only being possible in the oil business, and explains why D. Rockett's great accumulation of wealth. OUR FIRST DIVIDEND IS PAYABLE MARCH 15. I look for this stock to go to \$15 per share within twelve months.

Men or women, if you wish to better your condition in life and be somebody now is your opportunity. I predict that if you buy some of this stock, it will help you to buy your own automobile and live on easy street. Having only a limited amount of stock I will not guarantee delivery of any order to exceed 100 shares. PRICE \$2.50 PER SHARE. Drop me a letter at once or come and see me. J. OSWALD LUTTER, Royal Hawaiian Hotel, Phone 4321. Broker in Lakeview No. 2 Oil Stock. Phone appointments—424.

COMMERCIAL NOTES

A. A. Wilson of Honolulu was among the bidders for work on the Halekalea rest house on Maui. He offered to do cartage and construction for \$1935.

Libby, McNeill & Libby of Honolulu have taken out a permit to erect a warehouse at their cannery, Kahaluu, windward Oahu. The structure will cost \$20,000. The building will stand on a site of four acres.

An increase of one-third in the value of Manoa real estate property has been shown by recent sales in that district. Property that sold for 90 and 10 cents a square foot last year is now bringing 12 to 14 cents, it is said.

The Chamber of Commerce will hold its annual meeting March 1. The chamber met this week to discuss the proposed amalgamation of the various agencies for agricultural research in Hawaii. A special committee report urged the consolidation to do away with the duplication of machinery and waste of overhead expense.

One item of interest in the government's message was the recommendation that "teeth" be put in the public utilities commission law. The commission in its report and many legislators in informal conversation point out that the commissioners' powers are now greatly limited.

Fifteen hundred bags of sugar sacks arrived early this week from the Orient in the Tanager. The consignments of ocean freight in the Orient is gradually being relieved and sugar sacks being held in Honolulu docks for Hawaii are beginning to move. The threatened scarcity of sacks is much less serious.

M. Phillips & Co., with its headquarters in Honolulu, has started a large rice plantation in Colusa county, California, and a rice mill at Sacramento to grow rice to be shipped to New Orleans. The Phillips mill is the largest west of the Missouri, having a capacity of 3000 sacks a day. The first shipment comprised 1,600,000 pounds, valued at \$32,000.

Planting agreements have been signed by 30 of the Kapa district homesteaders on Kauai with the Lihue Plantation Company for the shipment of produce over the proposed Kauai railroad, which will run from the Kapa district to Nawiliwili, affording access for Kapa growers to the sugar mill and pineapple cannery.

Improvement work is now in progress.

Keep the Carnival Spirit
about you all the season.



Field by the edge on aluminum pan and on enamel pan of the same size, so that the price difference is clearly shown. The aluminum pan is the better one. You will drop the aluminum pan price.

This proves that

"Wear-Ever" Aluminum Utensils

become heated throughout more quickly than enamel utensils. Food therefore can be cooked in aluminum ware with less fear of scorching and with less fuel. "Wear-Ever" utensils save you food and expense, time and temper.

Each "Wear-Ever" utensil is made without joints, seams or solder, from thick, hard sheet aluminum. Strong, light to handle, cannot rust, cannot form poisonous compounds with acid fruits or foods, practically everlasting.

Replace utensils that wear out with utensils that "Wear-Ever"

E. O. Hall & Son, Ltd.

"The House of Dependable Merchandise" KING STREET, AT FORT

SEE OUR TWO-DAY
SPECIALS, BELOW

30%
Cut In
FISK
TIRES

Fresh Stock Received This Week
Every Tire Guaranteed 3500 Miles
Adjustments made without delay.
See the new RED TOP NON-SKID CASE.

8-Foot and 10-Foot

Aermotor Windmills

Always in stock.

Complete line of Windmill Pumps



Two-Day Specials

Tuesday and Wednesday Only.

Common Glass Tumblers, usually 50c dozen, Special at 35c.

Special for Tuesday and Wednesday Only

Household Department, Second Floor

Green Moss for Hanging Baskets, usually 20c. per pound; Special at 2 pounds for 25c.

A Complete Line of the Famous

SPALDING TENNIS RACKETS

Geniva \$1.50 Tournament \$4.00
Greenwood 2.00 Model DH 5.00
Ayal 2.50 Model GX 5.00
Lakeside 3.00 Model EH 5.00
Gold Medal Rackets, Model H, All Corners, Olympic, Hackett and All Corners, Olympic, Hackett and Alexander, \$8.00 each, with cover.

IMPORTED "SPALDING GOLD MEDAL" RACKET

Strung with waterproof unbreakable Black Gut, \$10. The finest racket made.

We restring rackets with imported waterproof black gut for \$3.50 each, and guarantee them.

1915 Spalding Championship Tennis Balls, 3 for \$1.00; \$4.00 a dozen

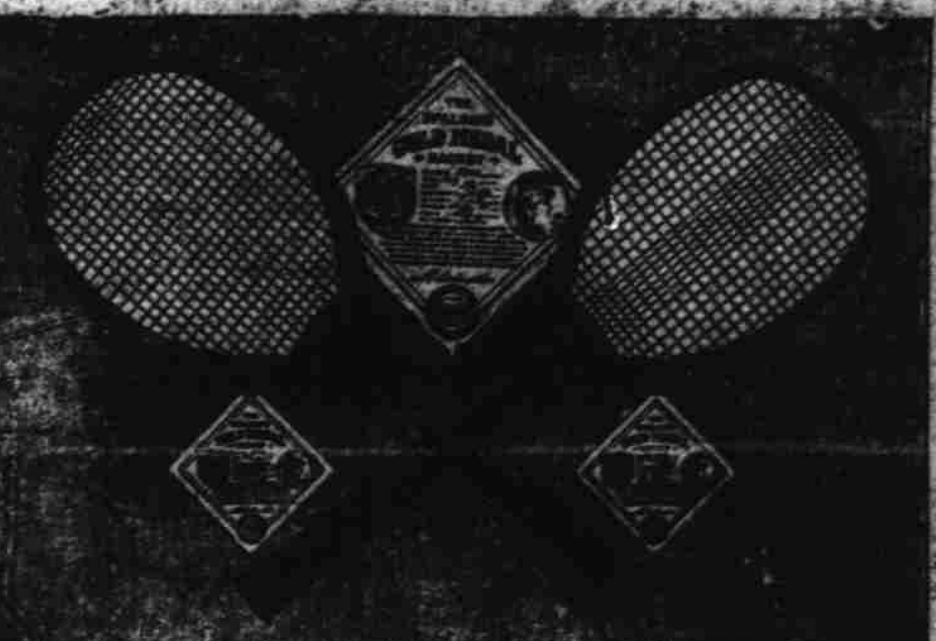

CALCULATION BY MACHINE IS NOW POSSIBLE HERE

C. F. Crawford of the Cross-Miller Co., Inc., of Oakland, Cal., is in the city establishing an agency for the unique and practical invention the Marchant calculating machine. Mr. Crawford expects to close negotiations with R. J. Blake of this city, who will probably act as local representatives for the company.

Along with the placing of a local agency which will control the selling of these machines for mathematical calculations, Mr. Crawford is disposing of a limited number of shares of stock in his company.

It is claimed by Mr. Crawford that although working overtime the factory where these machines are manufactured has so far been unable to meet the demand, therefore in order to enlarge the plant, etc., to the necessary capacity, it has been decided to sell some of the stock in order to hasten this expansion.

This machine has been on the market for the past three years and has met with unexpected success financially, having netted a handsome profit each year, states Mr. Crawford.

In referring to the various merits of the stock Mr. Crawford cited a few of what are generally considered as being prime factors when judging stock values. Following are a few of the meritorious qualities claimed for this company and by which, states Mr. Crawford, all legitimate stock propositions should be judged: The clean personnel of the company, its business standing and solvency. The controlling interest being placed in escrow for the protection of the small stockholder against "one-man" control. The commercial value and demand for the article upon which the product of the company builds its hope for profit. The proof of its practicability and satisfactory performance for numerous purchasers, covering a reasonable period of time. The financial proof of the proposition as a money-maker for the investor. The showing made by the financial statement of the company proving beyond a doubt its solvency.

In an advertisement on another page of today's issue of the Star-Bulletin will be found further information regarding this machine.

MEDICAL HONOR WON BY HONOLULU BOY

Word has been received by J. H. Schneck of the appointment of his son, Adolf Schneck, to the internship of the Massachusetts General Hospital in Boston, beginning November 1, 1915. This is a position much sought and highly prized by young medical graduates. Schneck received his early education in Honolulu, graduating from Punahoa Academy with the class of 1906. He then entered Stanford University and graduated with the degree of A. B. in three and a half years. After studying in the graduate department of the University of California for six months he put in a year in the chemistry department of Yale University, obtaining his master's degree. In 1911 he entered the medical department of Johns Hopkins University at Baltimore, from which institution he graduated this June. At Johns Hopkins Schneck has been particularly interested in research work, several of his papers having appeared in publication.

TOURIST AGENCY TO BRING PARTIES HERE

Under the direction of the H. W. Donning tour agency of Boston, a large party of tourists will visit Honolulu via the steamer Mongolia, which sails from San Francisco March 27. A month's stay in the islands is on the program, with a side trip to China and the Philippines optional.

News to that effect was received by the Promotion Committee from the tour agency yesterday. Another party will visit the islands via the Korea, sailing from San Francisco July 3, while the fall party will leave the coast September 18 in the Korea.

Brown's an immediate relief for coughs, hoarseness, throat troubles. Affording great relief in bronchitis and asthma.

John L. Brown & Son, Boston, Mass., U.S.A.

Mrs. Smythe Jay to Repeat Concert; Orchestra Added



By request Mrs. Smythe Jay will repeat the concert she gave in honor of the O. E. S. chapter of Honolulu, on or about March 25 or 27. Many new musical numbers will be introduced. A fine symphony orchestra will play her compositions, led by Prof. De Gracia, the violinist. The descriptive piece, "Beautiful Isles of Hawaii," will be played with full orchestra effects. Descriptions of her legend, the much talked of "Yakima-Tippary" will also be played. A program of much interest is promised.

HARRY CORSON CLARKE, THE ACTOR, INCENSED AT BRITISH CENSORSHIP

Harry Corson Clarke, the actor, well known in Honolulu, has returned from Europe to the United States with the declaration that the British censorship is a curse. The New York Times carries a long article quoting Clarke.

In a personal letter to a friend in Honolulu, Clarke says: "We have played in every English speaking country on earth and the ideal spot for a home is right where you are now; your climate cannot be equalled anywhere (and we ought to know). We had a big two years in New Zealand and Australia, then India and Java. Then toured England and Scotland, were playing in London when the war broke out and had to go to France to get our allies, thence to Brussels and Antwerp and took the last boat that left Ostend. We are starting now for a trip to the Canal Zone and Mrs. Clarke says I wish that we could run around to Honolulu on our way back. Show business is dead in New York, almost as dead as in England."

The New York Times article says: Harry Corson Clarke and his wife, Margaret Dele Owen, who started away from Broadway four years ago for a tour of the world with their own company, got back on the Transylvania after a residence of nine months in England. It was not about his tour that Mr. Clarke wanted to express himself when interviewed yesterday at the Breslin. His subject was the British censorship, which, he asserts, is keeping all England ignorant of the war, in order to prevent the people from realizing the vastness of the blunders made and the weakness that has developed in the army and navy.

"I do not speak as a pro-German," said Mr. Clarke, "but simply as an American and a neutral; when I say that my own experience in England, my observations, my talks with wounded soldiers in hospitals have convinced me that the censorship, as maintained in England, is the present curse of that country."

"As for the spy fever, it has driven British officials insane. My niece, Miss Grace Zaring, daughter of Charles Zaring, who used to be connected with the district attorney's office, wanted to do Red Cross work at Worthing. Pretty soon she and an English girl, by reason of their good marks, were put above 200 other young girls, and jealousy started. When the Belgian

wounded were brought to Worthing they couldn't understand guidebook French; so Miss Zaring, who had lived in Paris and spoke the language like the French, aroused suspicion. She heard of two Belgian children whose hands had been cut off, according to report, and went to the house in the country where they were said to be, and found the children uninjured. Soon after she made known the result of her investigations, which was not popular, a police officer called on her.

"Your name is Zaring," he said. "You are a German."

"I was born in New York, and my family has lived there many years," "Your letters have been opened, went on the policeman. "You have been in Brighton."

"Certainly," admitted Miss Zaring, who explained that she had made the trip to see Capt. Walker, whom she had met at a reception at the government house at Melbourne, and who, while serving in the Grenadier Guards, had been almost shot to pieces at the first battle of Mons.

"You will have to furnish proof of your birth within three weeks," the policeman informed her.

"Why, I'll go to London and see my ambassador and get a passport," said Miss Zaring.

"A passport will do no good," the policeman informed her. Then she was informed that she could not stir without a five-mile limit until her birth certificate arrived.

"She was booked to leave London December 5, being anxious to remain and get her diploma as a Red Cross nurse. This adventure with the policeman did not happen until the day before I left London to sail on the Transylvania. I went immediately to Ambassador Page and he laughed when I repeated the incident. 'We shall have to make that big policeman eat crow,' he said, and I left the matter in his hands."

"But to return to the censorship, which is the great crying shame of England and the present time. It is known, although it has not been printed in England, that 40,000 men, the flower of the British army, were lost at the battle of Mons, and that bodies of Englishmen wearing lounge suits and bowler hats were found in the trenches after some of the later battles. I tell you the feeling is such in London in regard to the misconduct of public affairs that the visit of the

LECTURE COURSE ON PSYCHOLOGY OPENS MARCH 6

The fourth and last series of Saturday morning courses to be offered this year is entitled "Psychology in Everyday Life," and is to be presented by Dr. Arthur L. Andrews.

This course will begin not on February 20, as previously announced, but on March 6. The schedule is as follows:

March 6—What Psychology Tries to Do.

March 12—Psychology and Illusions.

March 20—Psychology and Play.

March 27—Psychology and Bodily Health.

April 3—Psychology and Mental Health.

April 10—Psychology and Teaching.

All the lectures will be given at the College of Hawaii at 9 o'clock. They will be illustrated with experiments, demonstrations, charts and other material. There is no charge for them. They are extension enterprises and are designed to make the college of larger service to the community. They are open to the public.

M'CARTHY'S RIGHT HAND KEEPS TAB ON HIS LEFT

Charles J. McCarthy, territorial treasurer and member of the harbor commission, while sitting as a member of the latter board, voted for the enactment of a measure prohibiting hotel runners from meeting incoming steamers on the wharves. Now the colonel refuses to meet the steamers on the wharves himself, holding that morally he is a hotel runner.

When the Wilhelmiana came into Pier 15 last Tuesday, the colonel was found standing at the gate surrounded by hotel runners and baggage solicitors. He refused to go on the pier to meet friends coming in on the steamer.

"My friends are coming also as guests of the Donna," he explained, "and I feel that have no right to go on the pier as it might be construed that I was 'running' for the hotel."

first Zeppelin is going to precipitate such a state of revolution that it will make the Paris Commune days pale by comparison."

The Swiss government has raised the price of wheat.

THE WAR--SOME REFLECTIONS

By E. S. GOODHUE, M. D.

The outcome of this war? Who can tell what it will be? The nature of the forces involved, our ignorance of the real resources and reserves of the powers concerned, our want of specific information regarding the strategic plans of either side, and the utterly unreliable reports as to the actual progress of the war, make prophecy worse than useless.

We are, therefore, left free to guess or philosophize.

We have learned that the early battles of a great war are seldom determinative.

Sometimes one side wins "from start to finish," but, as a rule, the contest fluctuates like the waves of a choppy sea, and very often it has happened that the early winner has finally given way to the slow, sure progress of a superior opponent.

The beginnings of our Civil war were dark for the Union cause. We had prepared for a "walk-over" and found our enemy resolute. Plans had to be made, officers changed and the whole course of action altered to meet the appalling reverses. Then as recruits came in, raw and susceptible to the inroads of exposure, the reverses and victories shifted from one side to the other till the world shrugged its shoulders, and a distinguished English parliamentarian sneered:

"Let them fight it out like two Kill-kenny cats till nothing but the tails are left."

To the careful student of the situation, however, there seemed but one possible outcome. A just cause—a great moral issue in itself was an aid to final victory. The North had wealth and almost inexhaustible resources upon which she drew slowly, but could continue to draw for years.

The South threw everything into an impulsive attack and, relatively speaking, was soon trailing a ragged, broken army to the conflict. Marvellously she outlived her campaign, bravely she carried it out, gloriously her sons fought, but the contest was unequal, morally and materially. She couldn't afford to lose. In this war the spiritual factor counted as much as the physical.

Even a man like Lee had "tears in his heart every time he looked upon the Stars and Stripes," the emblem of a Union he loved to the end of his life.

So the beautiful South scored its greatest success by losing the war and surrendering without humiliation at Appomattox.

In the Boer war the early successes of the defenders came as a surprise, though here, too, there was only one possible result. While right did not prevail on the English banner, superior force was on that side and in the end prevailed. And in the light of later events we may perhaps grant that it was a good thing for the Boers to be conquered.

In the recent Spanish-American war—who expected anything but a Spanish defeat?

Back of a series of battles constituting a war lies an intrinsic, ultimate

dominance, the force that may be used.

For the present conflict Germany no doubt was the best prepared. Semper paratus has been the German motto, and what the Germans believe they set upon with characteristic thoroughness.

Quick as France has been to recuperate, wealthy and responsive as she is, brave as her sons undoubtedly are, alone she could never have successfully resisted Germany. The solid, steady, well-disciplined German army would have marched on into Paris, and we should have had not only Alsace and Lorraine but all of "La belle France" an annexed German territory.

Single-handed Russia could never cope with Germany and Austria-Hungary. No matter how many men or how trained they might be, Russia must in the end become secondary to Germany. Germany's racial precedence, her genius, her ready action and intuitive grasp of a situation, would ensure her final predominance over a people like those who make up Russia.

How about England and Germany?

Defeat for England, I think, if she were offensively belligerent; a terrible life and death struggle for her under any circumstances. Her navy is by no means invincible. Assisted by neutrality, the mighty powers of her own military system, her resourceful supplies and armaments, Germany could soon meet England in an adequate way even on the sea.

But with ponderous Russia bearing down on one side, France, flashing resiliency with stinging attacks on the other; with England and all her auxiliaries behind each series, Japan to pounce upon her unprotected outposts and clear the Pacific, and an unsympathetic world—what hope is there for Germany?

No matter what her military genius may be—she is only Germany after all. Her resources are not inexhaustible. There is a limit to her reserves. She cannot fight always. She has brought the best she has for the fray; there remain no magic and slight-of-hand for her to bring an extra dagger out of the purse.

England is practically the world's censor now.

While none of the Allies may show the brilliant fighting capacity that Germany does, their combined forces, resources, reserves, their latent powers of endurance, the means they are able to command if they must—indicate the final weakening of Germany. By resistance she may save herself from utter annihilation, but even that is questionable if she persists to the bitter end. How much wiser for her statesmen and leaders to acknowledge that she is unequal to the contest; that she prefers a cessation of hostilities to a continuance of the struggle and a possible final disaster for her people.

Such a peace could be secured through an intermediary like the United States. And a peace at this stage would procure for Germany much more favorable terms than peace later.

on, or terms of surrender. History does not show England to have been a particularly generous foe. She is a "stickler" for rights, as the individual Englishman is.

But England could not well ignore peace overtures—and the world's opinion. France will welcome an end to the war, and Russia, whatever may be her ambitions, must respect any terms favorably considered by her allies.

The whole world is already weary of the war and would look on with glad tears, demanding justice and fair-play for all parties.

No "revenge," no punishment, no unnecessary humiliation.

But a satisfactory re-arrangement of the territory which has been the center of so much dispute, reasonable war indemnities, a curtailment or abandonment of offensive military and naval equipment by all powers, open doors for commerce, and no-land grabbing.

It may be the office of the United States to suggest some plan that will ensure permanent peace for Europe. As we suffer from the effects of war there, it must be allowed our business to take a part in the final adjustment of affairs. Not by treaties which may be regarded as "scraps of paper," but by a compact between all the powers, limiting military equipment, eliminating offensive alliances, and rendering any single nation helpless to prosecute a war against any other power or powers for any purpose whatsoever.

Or, supposing that Great Britain, France, Germany, Japan and the United States form a protective alliance to further the domestic interests of the world, and put an end to war. Such an alliance is not Utopian but entirely possible and practicable. It would prevent war, not so much by military adequacy as by moral emphasis and collateral potentialities.

"There is no way out," he said. "On your right the mountain rises into the clouds, on your left stretches the limitless and unfathomable sea."

Peter Hedrick, farmer, shot and killed his lifelong friend, Joseph Pesh-ek.



BIRD MANNA MAKES CANARIES WARBLE

"The secret preparation used by the German Canary Breeders of the St. Andrews, to render cage birds healthy and song, and prevent them from becoming ill, sold by Druggists. Watch for the CAUTION—Bird Manna is sold only in White Metal Caps with this Trade Mark. In the absence of this mark, the product is not genuine. Fully illustrated showing canaries in their natural colors. With information on how and how to care for them. All about parrots and how to teach them to talk. A most complete book on the subject. Mail for the book for 25c, by the Philadelphia Bird Book Co., 40 N. Third Street, Philadelphia, Pa.

SPECIAL LOW RATE TO PANAMA-PACIFIC INTERNATIONAL EXPOSITION

Excursion to San Francisco and Los Angeles on the "Palace of the Pacific" S. S. GREAT NORTHERN OF THE G. N. P. S. S. CO.

RATES \$75 AND \$85 to either Los Angeles or San Francisco

Sailing from Honolulu Feb. 23—One day and evening at Hilo.

Arrives Los Angeles.....March 1
Arrives San Francisco.....March 2
Only four days from the islands to mainland on the new Greyhound of the Pacific.

For tickets, reservations, etc., apply to Agent of Company on shipboard.

C. E. STONE,
General Traffic Manager, G. N. P. S. S. Co., 665 Market St., Palace Hotel, San Francisco.
FRED L. WALDRON, LTO.
Agents, Honolulu

The Beautiful Tower of Jewels
The Center Theme
of San Francisco's Wonderful
EXPOSITION

The S. S. Great Northern is the most magnificent ship ever in Honolulu harbor. Her length, 524 feet; depth, 34 feet; beam, 65 feet; tonnage, 12,000; capacity, 570; all first-class; crew, 200. You are in touch night and day with home by Marconi Wireless.

Royal Glove

Because



NYAL'S SOAP

We have a complete assortment of these popular soaps, including antiseptic skin, toilet, tar, sulphur and refreshing cold-cream soaps.

Nyal's soaps once tried, always used.

Hollister Drug Co., Ltd.

Sole Agents.

Wrapped and Ready

for mailing, copies of the

Star-Bulletin Carnival

issues will be on sale each day of the Carnival season. Complete illustrated record of the events will be just what you need to send to friends.

Wrapped and Ready

HENRY WATERHOUSE TRUST CO., LTD.

STATEMENT OF CONDITION, DECEMBER 31, 1914.

ASSETS.	LIABILITIES.
Cash on hand and in bank \$ 66,774.47	Capital.....\$200,000.00
Bonds.....20,415.00	Subscribed.....\$100,000.00
Real estate.....39,070.73	50% paid.....
Stocks and other invest- ments.....108,505.53	Shareholders' liability.....100,000.00
Mortgages secured by real estate.....39,462.42	Undivided profits.....146,418.30
Loans, demand and time.....284,121.69	Trust and agency accounts.....333,053.75
Furniture and fixtures.....5,000.00	Dividends unpaid.....780.00
Accrued interest receivable.....6,302.21	
\$580,252.05	\$580,252.05

Territory of Hawaii, City and County of Honolulu, ss.
I, A. N. CAMPBELL, Treasurer of the Henry Waterhouse Trust Co., Ltd., do hereby certify that the above statement is true to the best of my knowledge and belief.

A. N. CAMPBELL.

Subscribed and sworn to before me this 7th day of January, A. D. 1915.
JNO. GILLES
Notary Public, First Judicial Circuit.
Feb. 10, 13, 20, 27.

COUPON

STAR-BULLETIN

WAR MAP OF EUROPE

Send three of these coupons and Fifteen Cents to the Star-Bulletin and receive the new and up-to-date map of Europe.

SILOS

BUILT FOR YOUR PARTICULAR NEEDS.
EXACTLY AS YOU WANT THEM.
ALL SIZES AND DIMENSIONS.

Max 36 Footwide Silos manufactured by us for the
Panama-Pacific International Exposition, San Francisco, 1915

TANKS

Built to order, to suit all uses and sizes. Cheaper than metal tanks, last longer. Won't rust. Can be taken down and re-erected without damage. Capacity, 500 to 200,000 Gallons. Towers included if you want them.

PIPE

MACHINE BENDED OR
CONTINUOUS STAVE

For water supply, irrigation or power. Cheaper than any other pipe of equal size or capacity. Longer lived than any metal pipe except cast iron.

All our silos, tanks and pipe are designed by engineers to meet every condition. Made in our big factory from CLEAR, AIR DRIED REDWOOD. Selected from a stock of 4 million feet which we carry at all times.

ASK YOUR LUMBER DEALER FOR PRICES

REDWOOD MANUFACTURERS CO.
SAN FRANCISCO

CHEERING HIM UP



—Paul, in Jersey Journal.

BROUSSARD URGES FREE SUGAR PROVISION IN TARIFF BILL BE SUSPENDED TO PROVIDE REVENUE

Louisiana Representative Points to Failing Income of Uncle Sam and Shows How Removal of Duty Will Hurt Country —Washington News and Notes

By C. S. ALBERT.

(Special Star-Bulletin Correspondence.)
WASHINGTON, D. C., Feb. 1.—A long cruise to San Francisco by way of Panama. Secretary Daniels hopes to be able to carry out the original intention of Congress and have the international fleet gather at Hampton Roads as the starting point of the cruise.

Details of the President's trip across the country by rail to attend the opening of the Panama-Pacific exposition have not yet been worked out, so that it is not possible to indicate whether provision will be made for any of the diplomatic body to accompany the presidential train.

The estimate of \$200,000 submitted to Congress by Secretary Garrison is contemplated for expenditure in modifying the gun carriage of coast defense guns, so as to increase their range to enable them to cope successfully with the fire of naval armaments, the ranges of which have been greatly developed in late years. These increased ranges would be made possible by the greater elevation of coast guns.

There are between 50 and 60 guns in continental United States and the insular possessions, including the Philippines, which by reason of their obsolescence have fallen behind the ranges attained by modern warships. The carriages to be modernized are exclusively those upon which 12-inch guns are manipulated. The 14-inch guns in the Panama canal zone are up-to-date, and the latest carriages will be provided for the 14-inch guns under construction for the Pacific coast and for the great 16-inch gun which within the year will guard the Pacific terminal of the Panama canal.

The 12-inch guns, whose ranges it is hoped to increase through the appropriation proposed, are 25 and 40 caliber long, and at present have ranges of 13,000 and 15,000 yards, respectively. With the elevations of their present carriages increased, between 4000 and 5000 yards will be added to their ranges. Usually these guns fire projectiles weighing 1000 pounds. By reducing these shells to 700 pounds an additional 2000-yard range can be attained.

Lieut.-com. Needham L. Jones, naval aide to President Wilson, and personal aide to Secretary Daniels, who has been suffering from an attack of nervous prostration, has so far recovered as to be able to leave Washington with Mrs. Jones for Aiken, S. C., to complete his convalescence.

SLAP AT RAILROADS IN CRAWFORD BILL

Representative W. H. Crawford, author of the bill to repeal the law prohibiting trespass on railroad property, explained the introduction of the measure today.

"The law is unconstitutional and was enacted at the request of the railroads as a means of scaring poor people injured on their properties into settling for damages at small amounts," he declared, "and I propose to remove this obnoxious measure if possible."

Spring target practice of the Atlantic fleet will take place at Guantanamo, Cuba, as the result of the postponement of the ceremonies in connection with the opening of the Panama canal until July. Under the new order the fleet will be able to come north to the home navy yards at the conclusion of the spring drills and practice and thoroughly rest for the

STAR-BULLETIN GIVES YOU
TODAY'S NEWS TODAY

YOU SHOULD LIVE IN BEAUTIFUL WOODLAWN

It is the grandest place in all Hawaii for your home.

"The Garden Spot of Oahu," Here your most cherished anticipations can be realized.

You can only come to the fullest realization of its many charms by personal contact.

Seeing is believing---Run out tomorrow

Everything to be desired as a Home-site

Conveniently out of the city's din. Pure, bracing mountain air. Perfectly drained. Low price of property leaves more for the home. Boulevards a pleasure to drive over. A thrill at every turn.

Full acres at \$1000 to \$1250 and \$600

Half acres for \$500 Terms if desired

Phone 2151 and let us show you over the tract, or take Manoa car line to this beautiful subdivision.

Charles S. Desky

Phone 2161

Fort near Merchant

The First Trust Co. of Hilo, Ltd., solicits general commercial, investment and other financial business pertaining to the island of Hawaii.

It has active representatives in all of the seven districts. It is prepared to handle business of all descriptions for non-residents, and, being right on the ground, is able to work most intelligently to the advantage of its clients.

Its strength is shown by this Statement of Condition, December 31, 1914:

C. C. KENNEDY, President
J. T. MOIR, Vice-President

H. V. RATTEN, Secretary
H. B. MARINER, Treasurer-Manager

CARL S. CARLSMITH
JOHN M. ROSS
A. LINDSAY

DIRECTORS: WILLIAM PULLAR
W. H. SHIPMAN
C. H. COOKE

The First Trust Co. of Hilo, Ltd.

RESOURCES.	LIABILITIES.
Loans and Accounts Receivable.....\$289,412.02	Capital Paid In.....\$ 50,000.00
Stocks and Bonds.....7,622.82	Trust and Agency Accounts.....245,170.45
Real Estate.....392.95	Other Liabilities.....87.00
Furniture and Fixtures.....3,279.59	Undivided Profits.....21,121.13
Accrued Interest.....322.93	
Other Assets.....1,100.00	
Cash on Hand and in Banks.....9,252.97	
\$316,383.28	\$316,383.28

I, H. B. MARINER, Treasurer, do solemnly swear that the foregoing statement is true and correct to the best of my knowledge and belief.

H. B. MARINER, Treasurer.

Examined and found correct: S. S. ROLPH, Auditor.

Subscribed and sworn to before me by H. B. MARINER, this 9th day of January, 1915.

Notary Public, 4th Judicial Circuit, Territory of Hawaii.

Interested parties are requested to communicate with The First Trust Co. of Hilo, Ltd., and ask for detailed information.

Feb. 10, 13, 20, 27.

NEXT!

I'm NOT the barber, I'm NOTT the Plumber. We have had the pleasure of installing our new galvanized sheet metal work for the following parties: Mr. E. H. Wodehouse, residence, King St.; C. M. Cooke Est., Fort St., opp. Panahi St.; Davies & Co. warehouse, Richard St.; Mr. J. C. McGill, Puunui; Mr. Thos. Nott, building (near Fish Market); Mr. W. E. Rowell, 2 cottages, Young St.; J. B. Atherton Est., Wa-haiwa; Davies & Co., Kaahumanu St. E. C. Rowe, Tantalus, Oahu College.

Are You Next?

James Nott, Jr.

Phone 2566

Sachs Block

Beretania, near Fort St.

AUDIT COMPANY OF HAWAII

324 BETHEL STREET

P. O. Box 446. Telephone 2035

Suggestions given for simplifying or systematizing office work. All business confidential.

Conducts all classes of Audits and Investigations, and furnishes Reports on all kinds of financial work.

You will be a constant user of

White Wings SOAP

once you try it, because it will bring order out of chaos—cleanliness out of muck.

ASK YOUR GROCER.

Made by
Honolulu Soap Works.

Chickens For Sale.

Three hundred white leghorns just arrived per S. S. Lurline. Call 52 Kukulani street or telephone 1109.

CLUB STABLES, LTD.

D. J. CASHMAN
TENTS AND AWNINGS
Lawn Tents & Canopies for Rent
Thirty Years' Experience
Fort St., near Allen, upstairs.
Phone 1467

M'CHESNEY COFFEE CO.
COFFEE ROASTERS
Dealers in Old Kona Coffee
MERCANTILE ST., HONOLULU

VIENNA BAKERY
1109 Fort St. Phone 2124

DO IT ELECTRICALLY
Hawaiian Electric Co.

Extra Large
Chalmers
SALE'S FURNITURE STORE
Alaka St., near King.

WIRE FENCES AND GATES.
The very best for every use.
J. C. AXTELL'S
Alaka Street

MILLER AND PISK TIRES,
HOWE TUBES.
KERSCHNER
VULCANIZING COMPANY
1175 Alaka St. Phone 2434

ICE
Phone 1128
SAHU ICE CO.

BACK TO NATURE.
Trot-Mocs
For big and little people.
MEINER'S SHOE STORE
Fort, above King St.

Brighten Up
FOR THE CARNIVAL
LEWIS & COOKE, LTD.

For the Latest Style Hats for
Ladies and Gentlemen
Come and See Us
J. UYEDA
1109 Nuanu St.

SPECIAL SALE
Green Linen and Pongee Waist
Patterns
YEE CHAN & CO.
Corner King and Bethel Streets

SEE OUR
CHANGES OF RATES
HONOLULU AUTO &
TAXI CO.
Bank & Bedford, Mgrs.
2299 Phone 1005

PURE AND FRESH
MILK, CREAM AND BUTTER
PHONE 3822
CITY DAIRY

HONOLULU
CITY TAXISTAND
PHONE 3438

SARGOL COUNTER PRE-
MIUM SALE NOW ON AT
CITY MERCANTILE CO.
34 Hotel St., Near Nuanu.
Phone 4206

PAPER
All kinds of Wrapping Papers and
Twines Printing and Writing Papers
AMERICAN-HAWAIIAN PAPER
& SUPPLY CO., LTD.
Fort and Queen Streets, Honolulu.
Phone 1414. Geo. G. Guld, Gen. Mgr.

In the Broad Field of Religion

BIG TEMPERANCE CONFERENCE HAS CHOICE PROGRAM

Meeting Will Begin Friday, February 26, and Continue Until Sunday, February 28

Following is the program for the annual convention of the Anti-Saloon League which will convene in Kawaiahaeo church Friday, February 26, and continue until Sunday, February 28:

9 a. m.—Devotional exercises; leader, W. A. Bowen.
9:30 a. m.—Welcome address by the president, Rev. D. C. Peters, to Dr. Purley A. Baker, general superintendent of the Anti-Saloon League of America.

Response by Dr. Baker.
10 a. m.—Organization.
10:30 a. m.—Reports of superintendent and officers.

11:30 a. m.—Appointment of committees and miscellaneous business.
2 p. m.—Committee work.

Saturday, February 27.

9 a. m.—Devotional exercises; leader, Sam Kamalopili.
9:30 a. m.—Reports of committees.

10 a. m.—Future policy and plans.
11:30 a. m.—Closing exercises.

Sunday, February 28.

11 a. m.—Dr. Baker preaches in Central Union church.
2 p. m.—Parade of Lincoln-Lee Legion patriots.

3 p. m.—Service for the young campaigners in the armory.
4 p. m.—Twenty-fifth Infantry in camp, Chaplain Scott in charge; several short addresses.

8 p. m.—Union mass meeting in opera house. Dr. Baker, Dr. George Laughton of Hilo and possibly Bishop E. H. Hughes will speak. Special music.

EARTH'S NEW GOVERNMENT.

"The Desire of All Nations Shall Come."

Mr. W. H. Bundy of Boston, Mass., has chosen this appropriate subject for the third of his series of lectures being delivered at the K. of P. hall Sunday night at 7:30 o'clock. Written questions on Bible topics are considered, and the Associated Bible students under whose auspices these lectures are given are putting forth an effort to stimulate Bible study.

A typographical error occurred in our last announcement stating that an admission fee would be charged. This is a mistake. Mr. Bundy desires our readers to know that never at his lectures is admission charged or collections taken. The money supporting the association which he represents is maintained by voluntary contributions of all over the world. He believes that the gospel should always be proclaimed without money and without price.

In this time of war and trouble to nearly universal, a subject like the one chosen cannot fail to be of interest. The speaker promises to give a satisfactory Bible explanation for the present difficulties, and also the true suggestion of the Scriptures for the new universal government. This lecture will be delivered on Sunday next, the 21st, at the K. of P. hall at 7:30 p. m. All are invited, especially thinking Christians and honest skeptics.

HOW THIN PEOPLE CAN PUT ON FLESH

A New Discovery.

Thin men and women—that big, hearty, filling dinner you ate last night. What became of all the fat producing nourishment it contained? You haven't gained in weight one ounce. That food passed from your body like unburned coal through an open grate. The material was there, but your food does not work and stick, and the plain truth is you hardly get enough nourishment from your meals to pay for the cost of cooking. This is true of thin folks the world over. Your nutritive organs, your functions of assimilation, are sadly out of gear and need reconstruction.

Cut out the foolish foods and funny sawdust diets. Omit the flesh cream rub-ons. Cut out everything but the meals you are eating now and eat with every one of those single Sargol tablets. In two weeks note the difference. Five to eight good pounds of healthy "stay there" fat should be the net result. Sargol charges your weak, stagnant blood with millions of fresh, new red blood corpuscles—gives the blood the carrying power to deliver every ounce of fat-making material in your food to every part of your body. Sargol, too, mixes with your food and prepares it for the blood in easily assimilated form. Thin people gain all the way from 10 to 25 pounds a month while taking Sargol, and the new flesh stays put. Sargol tablets are a scientific combination of six of the best flesh-producing elements known to chemistry. They come 40 tablets to a package, are pleasant, harmless and inexpensive. For sale by Benson, Smith & Co., Chambers Drug Co., and Hollister Drug Co.—advertisement.

An involuntary bankruptcy petition was filed in the United States court in New York against Arnold B. Heine & Co., embroidery importers.

EMINENT TEMPERANCE LEADER IS COMING FOR ANNUAL CONVENTION

Dr. Purley A. Baker, National Superintendent of Anti-Saloon League, Arrives Tomorrow

For the history of the temperance movement in Hawaii one of the national officers of the Anti-Saloon League of America is to visit here. This is Dr. Purley A. Baker, who for the past 12 years has been general superintendent of the Anti-Saloon League of America.

Dr. Baker is a preacher. In his early manhood he taught school; later studied law and finally responded to the call of the ministry. In his ministry his success was unusual, and he was rapidly advanced from a country circuit to a big church in the city of Columbus, Ohio.

In 1895 Dr. Russell, founder of the league, found him and drafted him into the service of the Anti-Saloon league. First he was field secretary, then district superintendent of Cleveland, O., and state superintendent in Ohio until called for the general superintendency in 1903. As a preacher he is of that class of self-made men, mighty in eloquence, confident in faith and powerful to stir the hearts of men.

For 20 years the Anti-Saloon league has been pressing the fight against the liquor traffic. From a field force consisting of one man, going up and down the state of Ohio in an effort to open church doors to a new and untired temperance movement, the Anti-Saloon league has grown to be an institution with over 400 men giving their entire time to its work and a total of more than 700 employees. Including stenographers, clerks and field agents, who keep the machinery of the league constantly operating. From a few men with a vision who sacrificed in the early days in order to contribute to the league movement, the number of financial supporters has grown to more than a million men and women who make monthly contributions to the maintenance of the league. From a few church voters who, in the early days were willing to scratch a bad man on their own ticket in order to vote for a better man on the opposite ticket, the number of voters who are willing to lend their influence and co-operation to fight the league's battles has now increased to many millions.

From a few local and state officers of the law who in the early days of the league were willing to do their duty in the enforcement of provisions against the liquor traffic, such officers are now numbered by hundreds in every state.

In the 20 years of the league's history this organization has led the successful fight to have written upon the statute books of the several states hundreds of laws against the traffic, and has succeeded in defeating a very much larger number of measures sought for by the liquor interests. It has secured the election of thousands of temperance members of legislatures. It has defeated as large a number of liquor-controlled representatives. It has been responsible for securing the adoption of no-license in tens of thousands of villages, townships, counties, cities and residential districts. It has led in the movement, which has more than doubled the dry territory of the United States, and it has been largely responsible for increasing the population in dry territory from about 18,000,000 in 1893 to more than 50,000,000 in 1915.

Honolulu will have an opportunity to hear Dr. Baker during the coming week. He will not only be present at the annual convention to be held in Kawaiahaeo church February 26 and 27, but will speak in Central Union church Sunday morning, February 28, and also at a union mass meeting in the opera house at 8 o'clock that evening. He will arrive here tomorrow.

MORNING SERVICE AT C. U. TOMORROW WILL INTEREST YOUNG MEN OF HONOLULU

In accordance with a suggestion made by the religious education committee, Central Union church tomorrow morning will inaugurate a series of occasional services that will be of special interest to the young people of the church.

The service tomorrow morning is entitled "Young Men's Sunday." The associate minister, Rev. A. A. Ebersole, will give an address on "The Young Man's Problem," and every effort is made to secure the attendance of all the older boys and young men in the constituency of the church. A most cordial invitation is extended to all young men whether they particularly count themselves as belonging to Central Union or not. Paul Super, general secretary of the Y. M. C. A., has been asked to sit on the platform with the ministers, and take part in the service. The male quartet will furnish musical numbers appropriate to the occasion. The program follows:

Organ Prelude—"Andantino"....Batiste
Doxology.
Lord's Prayer.
Responsive Reading, Selection 34, Led by Paul Super, general secretary of the Y. M. C. A., the men of the congregation responding.
Solo—"Wherewithal Shall a Young Man Cleanse His Way?"....Stevenson
George A. Brown
Scripture Lesson—Romans 7:14-14.
Pastoral Prayer.
Response—"Hear Our Prayer," Gilbert
Offertory—"O, For a Closer Walk With God"....Nevin
Male Quartet.
Prayer of Consolation.
Hymn 356.
Address—"The Young Man's Problem" The Associate Minister.
Hymn 342.
Benediction.
Organ Postlude—Opus 9.....Batiste

CHRISTIAN ENDEAVORERS WILL DISCUSS MISSION WORK IN OTHER FIELDS

The Christian Endeavor Society of Central Union church, at its meeting Sunday evening at 8:30 o'clock in the parish house will hear "Good News from Mission Fields." Miss Frances Bindt will lead the meeting, which is to be one of inspiration as well as information. One evening of each month is to be devoted to the study of conditions on various mission fields and since the world is getting more and more cosmopolitan it is more than ever incumbent upon each wide-awake Christian to keep in touch with the development of Christianity the world over.

EBERSOLE TO SPEAK ON PROBLEM OF YOUNG MAN

One of the questions which the religious education committee of Central Union church has been considering is how to secure a more general attendance of the boys and girls at the regular church services. As a help in this direction the committee has requested the associate minister to arrange an occasional special service for them. In accordance with this request the associate minister, Mr. Ebersole, will give Sunday morning a special address on "The Young Man's Problem." He wants every boy in the constituency of Central Union church to be in attendance and asks the co-operation of parents to this end.

CHURCH SERVICE NOTICES.

The regular notices of services in all churches are published today on page 20.

HOURS FOR BIBLE WORK INCREASED AT C. U. CHURCH

Classes Will Begin at 9:45 Each Sunday Morning and Dismiss at 11:55 o'clock

At a recent meeting of the teachers and officers of Central Union Bible school some interesting action was taken, the most pronounced change decided upon being the lengthening of the Bible school period by beginning at 9:45 o'clock in the morning instead of 9:30, as previously.

While this change will add but five actual minutes to the session, it will enable the superintendent to begin with absolute promptness, since the street cars are better timed for this new hour. Many of the teachers of the school have felt the need of a longer teaching period and will welcome this additional five minutes, which will form part of the instruction time. The plan as now outlined is to begin promptly at 9:45, spend 20 minutes on the opening exercises, devote the next five minutes to assembling in the different classrooms, marking the records, taking the collection and attending to any details of that nature. From 10:15 to 10:45 o'clock is the teaching period. At 10:45 o'clock a brief closing exercise of 10 minutes will be conducted and the schools dismissed at 11:55 o'clock.

Another important decision was that to institute a system of requisitions to be used by all ordering supplies for the school. This will put the business affairs of the school upon a thoroughly practical basis and will eliminate much confusion.

To save the life of Maitland Churton a patient at Fabiola hospital, Oakland, Cal., 11 men have each given several inches of skin from their arms.

The explosion aboard the flagship San Diego, January 21, claimed another victim with the death of Ralph B. Glidden, a fireman, of Indianapolis, Ind.

About 15,000 men were set to work to remove the two inches of snow which had fallen in New York.

Limber Up Your Muscles

To keep your muscles in condition to instantly and easily respond to every demand upon them and to relieve them from stiffness, swelling and pain left by training or overwork, use

Olympic Rub Down

It is soothing and penetrating and indispensable to the athlete. Sold by

Benson, Smith & Co., Ltd.

The Rexall Store.

Fort and Hotel Sts.

Phone 1297

Open Until 11:15 p. m.

Expert Furniture Movers

Prices Reasonable

Baggage handled with promptness

Union - Pacific Transfer Co., Ltd.,

King St., next to Young Bldg.

1874—Telephones—1575

TOURISTS! Your Inspection is cordially invited.

Visit the

East Indian Curio Store

We carry Canton Linen embroidered table covers, luncheon sets, bureau scarfs, etc., Japanese silk and cotton crepe kimono and Mandarin coats in the latest styles. Japanese gold embroidered alippers.

1150 Fort Street.

Blaisdell Hotel Bldg.

The First Copies of the New Local Compositions

1915 MID-PACIFIC Carnival March

AND

MAYOR LANE MARCH

Just Off The Press

Your sheet music collection is incomplete without these.

For Sale at All Music Stores

Only 25 cents per Copy

Get Yours Today Before They Are All Gone.

Dandy Stories and Novels by Big Authors

Also reprint editions of "stories that have been, are, and will be famous."

Hawaiian News Co.,
Limited
In the Young Bldg.

We'll supply most any book in the world at publisher's price plus postage.

Safety Blades

Resharpener better than new.
We Grind Anything.
HONOLULU GRINDING CO.,
1115 Alakea Opposite Y. M. C. A.



MUTUAL TELEPHONE CO. LTD.

FOR ICE COLD DRINKS AND
14 PER CENT ICE CREAM,
TRY THE
HAWAIIAN DRUG CO.
Hotel and Bethel Streets

Yat Loy Co.
DRY GOODS
12-16 King Street

**PONGEE SUITS
DRY CLEANED**

FRENCH LAUNDRY
Phone 1491

Put Your Poultry Problems
up to the
CALIFORNIA FEED CO.
Alakea, corner Queen.
They will tell you the trouble

King St. Auto Stand
LATEST CARS PHONE 4700
Sam McMillan Sam Peters
Antone Rodriguez

**Sachs for
Dry Goods**

JAS. NOTT, Jr.
Plumber and Sheet Metal
Worker.
Sachs Block, Beretania, nr. Fort
Phone 2565.

**HAWAIIAN PICTURES, STATION-
ERY, PICTURE FRAMING,
OFFICE SUPPLIES**

VE ARTS AND CRAFTS SHOP
1122 Fort St.

Reliable Transfer Co.
Phone 5319
Bethel St., bet.
King and Hotel Sts.

HEYWOOD SHOES
\$5.00 and \$6.00
at the
**MANUFACTURERS' SHOE
STORE.**

VICTROLAS

BERGSTROM MUSIC CO.

"Mayflower" Coffee
FROM SELECTED BEANS

HENRY MAY & CO., LTD.
Phone 1271

STEINWAY
Bargains in Other Pianos.
FLYER PIANOS
THAYER PIANO CO., LTD.
156 Hotel Street Phone 2313

LEGAL NOTICE.

IN THE UNITED STATES DISTRICT Court for the Territory of Hawaii.
Action brought in said District Court, and the Petition filed in the office of the Clerk of said District Court, in Honolulu.
The United States of America, Plaintiff, vs. The Board of the Hawaiian Evangelical Association, et al., defendants.
The President of the United States, Greeting:

THE BOARD OF THE HAWAIIAN EVANGELICAL ASSOCIATION, a corporation existing and doing business under and by virtue of the laws of the Territory of Hawaii; J. K. PIMANU, L. L. JOSEPH, JONAH KAIWAE, S. K. PUPUHI and H. K. KAALAKA, as Trustees of the KIPAHULU PROTESTANT CHURCH; THE KIPAHULU SUGAR COMPANY, a corporation existing and doing business under and by virtue of the laws of the Territory of Hawaii; KAHELE OPIO; SAM. KAMAKAU; MALIA PALAPALA, widow of KANAKAAUKAI, deceased; SAM. PALAPALA; KANAKAAUKAI, KANOHOAHELE, KEALOHA NUI, ANNIE, whose full name is unknown, and MARY KUPIHEA, heirs at law of KANAKAAUKAI, deceased; DAVID BROWN, HENRY SMITH, JANE BLACK and MARTHA GREEN, unknown heirs at law of KANAKAAUKAI, deceased; DAVID KUPIHEA; H. HACKFELD and COMPANY, LIMITED, a corporation existing and doing business under and by virtue of the laws of the Territory of Hawaii; ISAAC P. HARBOTTLE; MARY K. HARBOTTLE; WILLIAM HARBOTTLE; DAVID HARBOTTLE; FREDERICK KLAMP; AGNES G. KLAMP, wife of FREDERICK KLAMP; EMILY TOOMEY; JOSEPH WHITE; WILLIAM DAVIS; HELEN JOHNSON and JULIA HARBOTTLE, unknown heirs at law of HAUULANI, deceased; THE TERRITORY OF HAWAII; and JAMES THOMPSON, JOHN GRAY, HENRY STONE, ELIZABETH STONE, MARY STILES and MARTHA STILES, unknown owners and claimants;

You are hereby directed to appear and answer the Petition in an action entitled as above, brought against you in the United States District Court, for the Territory of Hawaii, within twenty days from and after service upon you of a certified copy of Plaintiff's Petition herein, together with a certified copy of this Summons.

And you are hereby notified that unless you appear and answer as above required, the said Plaintiff will take judgment of condemnation of the lands described in the Petition herein and for any other relief demanded in the Petition.

WITNESS THE HONORABLE SANFORD B. DOLE and THE HONORABLE CHARLES F. CLEMONS, Judges of said District Court, this 30th day of October, in the year of our Lord one thousand nine hundred and thirteen, and of the Independence of the United States the one hundred and thirty-eighth.

(Signed) A. E. MURPHY, Clerk.

(Endorsed.)
"No. 55. UNITED STATES DISTRICT COURT for the Territory of Hawaii, THE UNITED STATES OF AMERICA vs. THE BOARD OF THE HAWAIIAN EVANGELICAL ASSOCIATION, et al. SUMMONS. ROBERT W. BRECKONS, United States Attorney."

THE UNITED STATES OF AMERICA, Territory of Hawaii, City of Honolulu, ss.
I, A. E. MURPHY, Clerk of the United States District Court for the Territory and District of Hawaii, do hereby certify the foregoing to be a full, true and correct copy of the original Petition and Summons in the case of THE UNITED STATES OF AMERICA vs. THE BOARD OF THE HAWAIIAN EVANGELICAL ASSOCIATION, et al., as the same remains of record and on file in the office of the Clerk of said Court.

IN WITNESS WHEREOF, I have hereunto set my hand and affixed the seal of said District Court this 34th day of September, A. D. 1914.

(Seal) A. E. MURPHY, Clerk of United States District Court, Territory of Hawaii.
By F. L. DAVIS, Deputy Clerk.
6040-3m

BY AUTHORITY.

NOTICE TO INTENDING BIDDERS.

Notice is hereby given that proposals will be received by the speaker of the House of Representatives until 12 o'clock noon Tuesday, February 23, 1915, for printing the Journal of the House of Representatives of the Session of 1915 in book form, as follows:

1. 500 copies in English.
2. 250 copies in English.
The paper shall be 48-lb. White "A" Book, or 48-lb. White "Albion" Book; type to be long primer, but all messages, resolutions, petitions, communications, reports of standing, select and conference committees, to be in brevier, solid (no indentation); the form, arrangement and workmanship shall be similar to the Journal of the House of Representatives of the Session of 1913.

Galley proofs in duplicate to be delivered within two days after receipt of copy of said Journal by the successful bidder; page proofs to be delivered within two days after return of said galley proofs.

Forty volumes to be bound in full sheep, the same being lettered in gold; the balance in Buckram, with lettering; one hundred copies to be delivered within fifteen days after receipt of the index by the successful bidder, and the balance to be delivered within fifteen days thereafter.

Certified check for \$500.00 must accompany each bid.
H. L. HOLSTEIN, Speaker, House of Representatives, Honolulu, Hawaii, Feb. 18, 1915.
6092-Feb. 19, 20, 22.

BY AUTHORITY.

RESOLUTION NO. 25.

RESOLUTION PROVIDING FOR THE CONSTRUCTION OF A FOUR-FOOT CEMENT SIDEWALK AND CURB ON KALAKAUA AVENUE, BETWEEN KING STREET, AND ENA ROAD, IN THE DISTRICT OF HONOLULU, CITY AND COUNTY OF HONOLULU, TERRITORY OF HAWAII.

Whereas, by Ordinance No. 66, grades and sidewalk lines have been established upon that portion of Kalakaua avenue described, and whereas Grade Map No. 6 has been filed in the office of the City and County Engineer;

Resolved, that a four-foot cement sidewalk shall be constructed and curbed within the area described below, the center of which shall be on the center line of the sidewalk area. Upon the established lines abutting on and adjoining the property on Kalakaua avenue between King street and Ena road, in the said District of Honolulu, City and County of Honolulu, Territory of Hawaii, in accordance with the provisions of Chapter 53 of the Revised Laws of Hawaii as amended by Act 13 of the Session Laws of 1911, and with the provisions of the Ordinances of the City and County of Honolulu.

That the owner or owners of premises abutting on or adjoining said Kalakaua avenue between King street and Ena road be and are hereby ordered to construct a four-foot cement sidewalk, the center of which shall be on the center line of the sidewalk area, and curb the said sidewalk as provided by law.

That the Clerk of the City and County of Honolulu is hereby ordered to give written notice hereof to said owner or owners, as required by law.

Introduced by J. C. QUINN, Supervisor.

Date of introduction, February 16, 1915.

At a regular adjourned meeting of the Board of Supervisors of the City and County of Honolulu, held Tuesday, February 16, 1915, the foregoing Resolution was passed on First Reading and ordered to print on the following vote of said board:

Ayes: Ahia, Arnold, Hollinger, Horner, Larsen, Logan, Quinn, Total 7.
Noes: None.
E. BUFFANDEAU, Deputy City and County Clerk.
6091-Feb. 18, 19, 20.

BY AUTHORITY.

NOTICE OF SALE OF RESIDENCE LOTS.

The following residence lots, situated at Halekou-Waikakaua, district of Koolau, City and County of Honolulu, and fronting on the government road, will be offered for sale at public auction at the following upset prices, at the front door of the Capitol building, Honolulu at 12 o'clock noon, Saturday, March 13, 1915:

Lot No.	Area Acres.	Appraised Value.
1.....	2.97	\$450.00
2.....	2.81	275.00
3.....	2.95	450.00
4.....	2.87	425.00
5.....	2.85	425.00
6.....	3.00	300.00
7.....	2.73	275.00
8.....	2.94	450.00
9.....	2.51	400.00
10.....	2.02	300.00
11.....	2.74	425.00
12.....	2.90	450.00
13.....	2.63	425.00
14.....	2.73	400.00
15.....	2.83	400.00
16.....	2.91	375.00
17.....	2.94	350.00
18.....	3.00	300.00

Terms of sale: Cash or one-fifth (1-5) of the purchase price down and the balance in equal installments in one, two, three and four (1, 2, 3, and 4) years, respectively, with interest at six per cent (6%) per annum.

No person will be allowed to purchase more than one lot.
Purchaser to pay cost of all stamps. Proceeds from the sale of these lots, as far as necessary, will be expended for roads in this tract.

For further particulars apply at the office of the Commissioner of Public Lands, Capitol building, Honolulu.

JOSHUA D. TUCKER, Commissioner of Public Lands.
Dated at Honolulu, December 30, 1914.
6048-Dec. 30, Jan. 2, 9, 16, 23, 30, Feb. 6, 13, 20, 27, March 6, 12.

NOTICE OF SALE OF GOVERNMENT LEASE.

At 12 o'clock noon, Tuesday, March 9, 1915, at the front door of the Capitol building, Honolulu, there will be sold at public auction under Part 5 of the Land Act of 1895, Sections 278-285 inclusive, Revised Laws of Hawaii, the following described land: Government land of Kanuamaka, Manoa valley, Honolulu, containing 5.65 acres.

Upset rental \$235.00 per annum; payable semi-annually in advance.

Term of lease, 5 years from March 9, 1915.

Reservations regarding land required for homestead, reclamation or public purposes, will be embodied in the above lease.

Purchaser to pay cost of advertising. For map and further particulars apply at the office of the Commissioner of Public Lands, Capitol building, Honolulu.

JOSHUA D. TUCKER, Commissioner of Public Lands.
Dated at Honolulu, February 5, 1915.
6081-Feb. 6, 13, 20, 27, March 6, 8.

SEALED TENDERS.

Sealed tenders will be received not later than the hour of noon of Tuesday, March 2, 1915, at the office of the City and County Clerk, McIntyre building, for furnishing all those certain materials and supplies, and perform certain work more particularly set out and specified in Schedules A, B and C.

CORPORATION NOTICES.

ELECTION OF OFFICERS.

Waimanalo Sugar Company.

At the regular annual meeting of the shareholders of the Waimanalo Sugar Company, held at the office of its agent, C. Brewer & Company, Limited, in Honolulu, T. H., on February 19, 1915, the following directors and auditor were elected to serve for the ensuing year, viz:

J. D. Spreckels, Richard Ivers, E. I. Spalding, W. L. Hopper, H. M. Whitney and E. F. Bishop, for directors; H. Glass, for auditor.

At a subsequent meeting of the board of directors, held the same day, the following officers were appointed to serve for the ensuing year, viz: J. D. Spreckels, president. Richard Ivers, vice-president. H. M. Whitney, treasurer. E. I. Spalding, secretary.

E. I. SPALDING, Secretary, Waimanalo Sugar Co. Honolulu, February 19, 1915.
6092-3t

ELECTION OF OFFICERS.

Olowalu Company.

At the regular annual meeting of shareholders of Olowalu Company, held at the office of its agent, C. Brewer & Company, Limited, in Honolulu, T. H., upon February 19, 1915, the following directors and auditor were elected to serve for the ensuing year, viz:

Richard Ivers, W. L. Hopper, E. I. Spalding, H. M. Whitney and E. F. Bishop, directors; H. Glass, auditor.

At a subsequent meeting of the board of directors, held the same day, the following officers were appointed to serve for the ensuing year, viz: Richard Ivers, president. W. L. Hopper, vice-president. E. I. Spalding, secretary. H. M. Whitney, treasurer.

E. I. SPALDING, Secretary, Olowalu Company. Honolulu, February 19, 1915.
6092-3t

ELECTION OF OFFICERS.

Honouapo Agricultural Company, Ltd.

At the regular meeting of the shareholders of Honouapo Agricultural Company, Limited, held at the office of its agent, C. Brewer & Company, Limited, in Honolulu, February 19, 1915, the following directors and auditor were elected to serve for the ensuing year:

E. F. Bishop, Richard Ivers, H. M. Whitney, directors; H. Glass, auditor.

At a subsequent meeting of the board of directors, the following officers were appointed to serve for the ensuing year:

E. F. Bishop, president. R. Ivers, vice-president. H. M. Whitney, secretary and treasurer.

H. M. WHITNEY, Secretary, Honouapo Agricultural Company, Limited. Honolulu, February 19, 1915.
6092-3t

ELECTION OF OFFICERS.

Kau Agricultural Company, Limited.

At the regular annual meeting of shareholders of Kau Agricultural Company, Limited, held at the office of C. Brewer & Company, Limited, agent, Honolulu, T. H., February 19, 1915, the following directors and auditor were elected to serve for the ensuing year:

Henry St. Goar, H. M. Whitney, E. F. Bishop, J. A. Buck, Richard Ivers, directors; H. Glass, auditor.

At the regular annual meeting of the board of directors, held February 19, 1915, the following officers were elected to serve for the ensuing year:

J. A. Buck, president. E. F. Bishop, vice-president. H. M. Whitney, treasurer. Richard Ivers, secretary.

RICHARD IVERS, Secretary, Kau Agricultural Co., Ltd. Honolulu, February 19, 1915.
6092-3t

NOTICE.

of adjourned annual meeting of stockholders of Mutual Telephone Company, Limited.

Whereas, the annual meeting of the Mutual Telephone Company, Limited, held on the 30th day of September, 1914, was adjourned to meet at the call of the president of the company, notice is hereby given that such adjourned meeting of the stockholders of said company has been called to be held and will be held at the office of the said company, on Adams lane in Honolulu, Territory of Hawaii, on Thursday, the 25th day of February, 1915, at 1:30 p. m. of said day.

(Signed) JOHN WATERHOUSE, Secretary of said Company. Dated February 9, 1915.
6083-Feb. 9, 10, 11, 13, 15, 17, 19, 20, 22, 23, 24.

ANNUAL MEETING.

The annual meeting of the stockholders of the Pacific Sugar Mill will be held at the office of F. A. Schaefer & Company, Limited, in Honolulu, on Thursday, February 25, 1915, at 11 o'clock a. m.

J. W. WALDRON, Secretary.
6090-5t

on file in the office of the City and County Purchasing Agent, in the said McIntyre building. Copies of said schedules may be had upon application to Purchasing Agent.

The Board of Supervisors reserves the right to reject any and all bids, and it does not bind itself to accept the lowest or any bid.

D. KALAUOKALANI, JR., City and County Clerk.
February 15, 1915.
6088-Feb. 15, 16, 17, 18, 19, 20, 23, 24, 25, 26.

The Federal Employment Bureau bill was favorably reported by the house committee.

CORPORATION NOTICES.

ELECTION OF OFFICERS.

Lahaina Agricultural Company, Ltd.

At the annual meeting of the stockholders of the Lahaina Agricultural Company, Limited, held at the office of the company, Hackfeld building, Honolulu, T. H., on February 17, 1915, the following directors and auditor were elected to serve for the ensuing year:

J. F. Hackfeld, J. A. McCandless, Geo. Rodiek, M. P. Muhlenberg, J. F. C. Hagens, H. Focke, L. Weinheimer, directors; A. Haneberg, auditor.

At a subsequent meeting of these directors the following officers were elected to serve for the year:

J. F. Hackfeld, president. J. A. McCandless, vice-president. Geo. Rodiek, treasurer. J. F. C. Hagens, secretary.

J. F. C. HAGENS, Secretary. 6091-3t

ELECTION OF OFFICERS.

Pioneer Mill Company, Limited.

At the annual meeting of the stockholders of the Pioneer Mill Company, Limited, held at the office of the company, Hackfeld building, Honolulu, T. H., on February 17, 1915, the following directors and auditor were elected to serve for the ensuing year:

J. F. Hackfeld, Paul R. Isenberg, H. Focke, Geo. Rodiek, J. A. McCandless, P. Muhlenberg and J. F. C. Hagens, directors; A. Haneberg, auditor.

At a subsequent meeting of these directors the following officers were elected to serve for the year:

J. F. Hackfeld, president. Paul R. Isenberg, 1st vice-president. H. Focke, 2d vice-president. Geo. Rodiek, treasurer.

J. F. C. HAGENS, Secretary. 6091-3t

ELECTION OF OFFICERS.

Oahu Sugar Company, Limited.

At the annual meeting of the stockholders of the Oahu Sugar Company, Limited, held at the office of the company, Hackfeld building, Honolulu, T. H., on Thursday, February 18, 1915, the following directors and auditor were elected to serve for the ensuing year:

J. F. Hackfeld, M. P. Robinson, F. J. Lowrey, J. A. McCandless, H. Focke, P. Muhlenberg, W. F. Dillingham, Geo. Rodiek, J. F. C. Hagens, directors; A. Haneberg, auditor.

At a subsequent meeting of these directors the following officers were elected to serve for the year:

J. F. Hackfeld, president. M. P. Robinson, 1st vice-president. F. J. Lowrey, 2d vice-president. Geo. Rodiek, treasurer.

J. F. C. HAGENS, Secretary. 6091-3t

ELECTION OF OFFICERS.

Waialeale Water Company, Ltd.

At the annual meeting of the stockholders of the Waialeale Water Company, Limited, held at the office of the company, Hackfeld building, Honolulu, T. H., on Thursday, February 18, 1915, at 11 o'clock a. m., the following directors and auditor were elected to serve for the ensuing year:

J. F. Hackfeld, M. P. Robinson, F. J. Lowrey, J. A. McCandless, H. Focke, W. F. Dillingham, P. Muhlenberg, Geo. Rodiek and J. F. C. Hagens, directors; A. Haneberg, auditor.

At a subsequent meeting of these directors the following officers were elected to serve for the year:

J. F. Hackfeld, president. M. P. Robinson, 1st vice-president. F. J. Lowrey, 2d vice-president. Geo. Rodiek, treasurer.

J. F. C. HAGENS, Secretary. 6091-3t

ANNUAL MEETING.

McBryde Sugar Company, Limited.

Notice is hereby given that the annual meeting of the stockholders of McBryde Sugar Company, Limited, will be held at the rooms of the Chamber of Commerce, Kaulaikiolani building, King street, Honolulu, T. H., on Monday, the 1st day of March, 1915, at 10 o'clock a. m.

The stock books of the company will be closed for transfers from February 23 to March 1, both dates inclusive.

JOHN GUILD, Secretary. Honolulu, T. H., February 18, 1915.
6092-8t

ANNUAL MEETING.

Kauai Railway Company.

Notice is hereby given that the annual meeting of the stockholders of Kauai Railway Company will be held at the office of the company, Stangenwald building, Honolulu, T. H., on Monday, the 1st day of March, 1915, at 2 o'clock p. m.

JOHN GUILD, Secretary. Honolulu, T. H., February 18, 1915.
6091-3t

ANNUAL MEETING.

Kauai Electric Company, Limited.

Notice is hereby given that the annual meeting of the stockholders of Kauai Electric Company, Limited, will be held at the office of the company, Stangenwald building, Honolulu, T. H., on Monday, the 1st day of March, 1915, at 2:45 p. m.

JOHN GUILD, Secretary. Honolulu, T. H., February 18, 1915.
6091-9t

STAR-BULLETIN GIVES YOU TODAY'S NEWS TODAY

CORPORATION NOTICES.

ANNUAL MEETING.

Ewa Plantation Company.

Notice is hereby given that the annual meeting of the shareholders of the Ewa Plantation Company will be held at the office of Castle & Cooke, Limited, at the corner of Fort and Merchant streets, in the City and County of Honolulu, Territory of Hawaii, on Thursday, February 25, 1915, at 10 o'clock a. m.

T. H. PETRIE, Secretary, Ewa Plantation Company. Honolulu, Hawaii, February 19, 1915.
6084-13t

ANNUAL MEETING.

Kohala Sugar Company.

Notice is hereby given that the annual meeting of the shareholders of the Kohala Sugar Company will be held at the office of Castle & Cooke, Limited, at the corner of Fort and Merchant streets, in the City and County of Honolulu, Territory of Hawaii, on Tuesday, February 23, 1915, at 10 o'clock a. m.

T. H. PETRIE, Secretary, Kohala Sugar Company. Honolulu, Hawaii, February 19, 1915.<

Star-Bulletin WANT ADS Classified

ONE CENT A WORD

ONE CENT A WORD

WANT ADS

WANT ADS

WANT ADS

WANT ADS

WANT ADS

WANT ADS

WANT ADS

A

AUTO REPAIRING.

United Auto and Machine Repair Shop.
Phone 4831. Asylum road. 6091-1f

ANCIENT COINS.

Hiyama. Japanese old coins. Tel. 4495.
6077-1m

B

BUY AND SELL.

Diamonds, watches and jewelry bought
sold and exchanged. J. Carlo, Fort.
6088-1f

BLACKSMITH SHOP.

Kuba. Re-tire work and blacksmithing.
6076-1m

Kosuga, blacksmithing, Pauahi st.
6080-3m

T. Kanemura, blacksmithing, 437 King.
6081-3m

BAMBOO WORK.

Ohtani. Fancy bamboo work, 1286 Fort.
6076-1m

BAMBOO WORKS.

Saiki. Bamboo furniture; 563 Beretania
st. 6073-1m

BICYCLE SHOP.

Komera, Bicycles. Punchbowl & King.
6076-1m

BICYCLE STORE.

Sato's bicycle store; repairing; Beretania
st. 6078-1m

M. Hamada, baby carriage tires re-
tired. Nuuanu st. Tel. 5043.
6089-1f

BAKERY.

Home Bakery, Beretania near Alakea.
6079-3m

Nuuanu Bakery, cakes; op. Kukui lane
6078-1m

BED-SPRINGS.

Oahu Bed Mtg. Co., Kukui, nr. Fort st.
6086-1f

C

CAFÉ.

Boston Café, coolest place in town.
After the show drop in. Open day
and night. Bijou theater, Hotel St.
6539-1f

Columbia Lunch Rooms; quick service
and cleanliness our motto; open day
and night. Hotel, opp. Bethel street,
6518-1f

"The Eagle," Bethel, bet. Hotel and
King. A nice place to eat; fine
home cooking. Open night and day.
6538-1f

New Orleans Café. Substantial meals,
moderate. Alakea, cor. Merchant St.
5589-1f

Home Café; Beretania nr. Alakea st.
6079-1m

CONTRACTOR AND BUILDER.

Geo. M. Yamada, general contractor.
Estimates furnished. No. 208 Mc-
Candless Building. Telephone 2157.
6765-1f

Banko Co., Nuuanu and Vineyard. Tel.
3151. Contracts buildings, paper-
hanging, cement work, cleans lots.
6337-1f

Y. Kobayashi, general contractor, 2034
S. King. Phone 3356. Reasonable.
6532-1f

CONTRACTOR.

Building, cement work, painting,
plumbing, etc. Aloha Bldg. Co. 964
Punahoa st. extension. Phone 1576.
M. K. Goto, Mgr. 6086-1yr.

Y. Fukaya, contractor & builder, ma-
son work; phone 1837, Beretania st.
6081-1f

T. Hokuishi, 771 King, phone 3091,
contractor, builder, paper-hanger.
6080-1f

K. Tanaka, contractor, house painting
and concrete work. Kukui st.
6087-1f

M. Fujita, contractor and builder,
painter, paper hanger. Phone 5002.
6083-6m

Nekomoto, contractor, 1801 S. King st.
6083-6m

Nomura, contractor-builder; tel. 3919.
6076-1m

M. Ohta, contractor-builder; Hotel st.
6076-1m

K. Segawa, contractor, 602 Beretania.
6076-1yr.

C

CARD CASES.

Business and visiting cards, engraved
or printed, in attractive Russia
leather cases, patent detachable
cards. Star-Bulletin office. 5540-1f

CLOTHING.

Pay for your clothing as convenient—
open a charge account with The
Model Clothiers, Fort st. 6064-1f

CLEANING AND DYEING.

Royal Clothes Cleaning and Dyeing
Shop. Call and deliver. Tel. 3149.
Okamoto, Beretania, nr. Alapai St.
5595-1f

CLOTHES CLEANING.

Steam cleaning, Alakea st. nr. Gas Co.
6079-6m

The Pioneer, clothes cleaned and re-
paired, Tel. 3125, Beretania-Emma.
6081-6m

The Eagle, clothes dyed, cleaned, re-
paired and pressed. Fort, nr. Kukui.
6084-6m

Tanabe, clothes cleaner, phone 2167;
ladies' dress, gents' clothes, etc.
6085-6m

K. Abe, ladies' dresses, gents' clothes
cleaned, dyed. Phone 4089. Emma.
6088-1f

Hayashi, clothes cleaned; phone 2378.
6085-6m

Island Clothes Cleaning Co., Kinan st.
6092-1m

CABINET MAKER.

Kauai, cabinet maker, 1358 Fort st.
6084-6m

CUT FLOWERS.

Kimura, flowers, Fort st. Phone 6147.
6084-6m

D

DENTIST.

Dr. Hamamoto, D.D.S.; Univ. Penn.
13. McCriston bldg. 6085-1f

DECORATOR.

Iida, Beretania st. Telephone 4049.
6076-1m

DRAWING.

Oahu Express Co., J. B. Maderios, Pro-
prietor, Bishop and King Sts.; mov-
ing furniture specialty; phone
3848. 6099. 6072-1m

Seisido, Hotel & River sts., Japanese
instrumental phonograph records.
6080-1m

Salto Drug Store, King & Aloha lane.
6076-1m

Ishii Drug punka, etc. Nuuanu & Beret.
6079-1m

Tottori, King-Alapai, cucumber spon-
ges. 6090-1f

E

EMPLOYMENT OFFICE.

Union Employment Office, Tel. 1420.
All kinds of help. G. Hiraoka, Pro-
prietor, 1210 Emma, cor. Beretania.
6084-1f

Phone 4136 for all kinds of help. Re-
sponsibility and promptness our spe-
cialty. J. K. Naruse, manager.
5983-1f

Y. Nakanishi, 34 Beretania, nr. Nuuanu,
for good cooks, yard boys.
Phone 4511; residence phone 4511.
6246-1f

F

FURNITURE.

Sasaki, Mosaic works, Nuuanu street.
6076-1m

Hasegawa, Koa furniture, King-Alapai.
6078-1m

I. Takano, Enamel furniture; 544 King.
6078-6m

Y. Nakanishi, 34 Beretania, nr. Nuuanu,
for good cooks, yard boys.
Phone 4511; residence phone 4511.
6246-1f

Y. Nakanishi, 34 Beretania, nr. Nuuanu,
for good cooks, yard boys.
Phone 4511; residence phone 4511.
6246-1f

Y. Nakanishi, 34 Beretania, nr. Nuuanu,
for good cooks, yard boys.
Phone 4511; residence phone 4511.
6246-1f

Y. Nakanishi, 34 Beretania, nr. Nuuanu,
for good cooks, yard boys.
Phone 4511; residence phone 4511.
6246-1f

Y. Nakanishi, 34 Beretania, nr. Nuuanu,
for good cooks, yard boys.
Phone 4511; residence phone 4511.
6246-1f

Y. Nakanishi, 34 Beretania, nr. Nuuanu,
for good cooks, yard boys.
Phone 4511; residence phone 4511.
6246-1f

Y. Nakanishi, 34 Beretania, nr. Nuuanu,
for good cooks, yard boys.
Phone 4511; residence phone 4511.
6246-1f

Y. Nakanishi, 34 Beretania, nr. Nuuanu,
for good cooks, yard boys.
Phone 4511; residence phone 4511.
6246-1f

Y. Nakanishi, 34 Beretania, nr. Nuuanu,
for good cooks, yard boys.
Phone 4511; residence phone 4511.
6246-1f

Y. Nakanishi, 34 Beretania, nr. Nuuanu,
for good cooks, yard boys.
Phone 4511; residence phone 4511.
6246-1f

Y. Nakanishi, 34 Beretania, nr. Nuuanu,
for good cooks, yard boys.
Phone 4511; residence phone 4511.
6246-1f

Y. Nakanishi, 34 Beretania, nr. Nuuanu,
for good cooks, yard boys.
Phone 4511; residence phone 4511.
6246-1f

Y. Nakanishi, 34 Beretania, nr. Nuuanu,
for good cooks, yard boys.
Phone 4511; residence phone 4511.
6246-1f

Y. Nakanishi, 34 Beretania, nr. Nuuanu,
for good cooks, yard boys.
Phone 4511; residence phone 4511.
6246-1f

Y. Nakanishi, 34 Beretania, nr. Nuuanu,
for good cooks, yard boys.
Phone 4511; residence phone 4511.
6246-1f

Y. Nakanishi, 34 Beretania, nr. Nuuanu,
for good cooks, yard boys.
Phone 4511; residence phone 4511.
6246-1f

Y. Nakanishi, 34 Beretania, nr. Nuuanu,
for good cooks, yard boys.
Phone 4511; residence phone 4511.
6246-1f

Y. Nakanishi, 34 Beretania, nr. Nuuanu,
for good cooks, yard boys.
Phone 4511; residence phone 4511.
6246-1f

Y. Nakanishi, 34 Beretania, nr. Nuuanu,
for good cooks, yard boys.
Phone 4511; residence phone 4511.
6246-1f

Y. Nakanishi, 34 Beretania, nr. Nuuanu,
for good cooks, yard boys.
Phone 4511; residence phone 4511.
6246-1f

H

HOTEL ARLINGTON.

Centrally located, running water, hot
and cold baths; rates \$1 day and up,
special rates by the month. Hotel
at Union st. 6078-1f

HAWAIIAN FRUITS.

Honolulu Product Co., Beretania st.
Fresh Hawaiian fruits, vegetables.
6086-1f

HAT CLEANER.

Niimi, hats cleaned; Tel. 3125. Emma.
6088-1f

J

JEWELER.

Sun Wo, Gold and Silversmith; ma-
terial and work guaranteed. If not
satisfactory money will be refund-
ed. 1121 Maunakea, nr. Hotel street.
5631-1f

Hon. Junk Co., 620-624 N. King st.;
phone 4366, Knowles water and oil
pumps. 6082-6m

K

KOA WOOD.

T. Umemoto, Koa wood. Prison road.
6077-1m

L

LIVERY STABLE.

First-class livery turnouts at reason-
able rates. Territory Livery Stable,
348 King, nr. Punchbowl. Tel. 2535.
5518-1f

LEATHER WORKS.

Hawaii Legging & Leatherwork Co.,
Beretania, nr. River. 6078-1m

M

MAIL ORDER HOUSE.

U. Taira & Co., goods by mail, P.O.B.
718. 6091-1f

MATTRESSES.

Fukunaga, Mattresses, 390 Beretania.
6087-1f

K. Oshima, expert massage, Beretania.
6090-1m

Hayasi, King-Punchbowl, stone lan-
terns. 6092-1m

Hayasi, King-Punchbowl, stone lan-
terns. 6092-1m

Hayasi, King-Punchbowl, stone lan-
terns. 6092-1m

Hayasi, King-Punchbowl, stone lan-
terns. 6092-1m

Hayasi, King-Punchbowl, stone lan-
terns. 6092-1m

Hayasi, King-Punchbowl, stone lan-
terns. 6092-1m

Hayasi, King-Punchbowl, stone lan-
terns. 6092-1m

Hayasi, King-Punchbowl, stone lan-
terns. 6092-1m

Hayasi, King-Punchbowl, stone lan-
terns. 6092-1m

Hayasi, King-Punchbowl, stone lan-
terns. 6092-1m

Hayasi, King-Punchbowl, stone lan-
terns. 6092-1m

Hayasi, King-Punchbowl, stone lan-
terns. 6092-1m

Hayasi, King-Punchbowl, stone lan-
terns. 6092-1m

Hayasi, King-Punchbowl, stone lan-
terns. 6092-1m

Hayasi, King-Punchbowl, stone lan-
terns. 6092-1m

Hayasi, King-Punchbowl, stone lan-
terns. 6092-1m

Hayasi, King-Punchbowl, stone lan-
terns. 6092-1m

Hayasi, King-Punchbowl, stone lan-
terns. 6092-1m

Hayasi, King-Punchbowl, stone lan-
terns. 6092-1m

Hayasi, King-Punchbowl, stone lan-
terns. 6092-1m

Hayasi, King-Punchbowl, stone lan-
terns. 6092-1m

Hayasi, King-Punchbowl, stone lan-
terns. 6092-1m

Hayasi, King-Punchbowl, stone lan-
terns. 6092-1m

Hayasi, King-Punchbowl, stone lan-
terns. 6092-1m

Hayasi, King-Punchbowl, stone lan-
terns. 6092-1m

Hayasi, King-Punchbowl, stone lan-
terns. 6092-1m

Hayasi, King-Punchbowl, stone lan-
terns. 6092-1m

Hayasi, King-Punchbowl, stone lan-
terns. 6092-1m

Hayasi, King-Punchbowl, stone lan-
terns. 6092-1m

Hayasi, King-Punchbowl, stone lan-
terns. 6092-1m

Hayasi, King-Punchbowl, stone lan-
terns. 6092-1m

Hayasi, King-Punchbowl, stone lan-
terns. 6092-1m

Hayasi, King-Punchbowl, stone lan-
terns. 6092-1m

Hayasi, King-Punchbowl, stone lan-
terns. 6092-1m

Hayasi, King-Punchbowl, stone lan-
terns. 6092-1m

Hayasi, King-Punchbowl, stone lan-
terns. 6092-1m

Hayasi, King-Punchbowl, stone lan-
terns. 6092-1m

S

SHOEMAKER.

Hashiguchi, shoes repaired, 1283 River
6085-3m

Ogawa, shoe-maker; Fort, nr. Kukui.
6087-1f

Yamashiro, expert shoemaker, Nuuanu.
6090-1f

T

SHOE STORE.

S. Takahashi, King, opp. Aala park.
dry goods, shoes, etc. 6080-3m

SHIP-BUILDER.

Tekehiro Ship Yard, Kakaako; sam-
pans made to order. 6086-6m

TAILOR SHOP.

Okazaki, merchant tailor, 169 Hotel.
6076-1m

Fujimoto, tailor, Beretania & Nuuanu.
6079-1m

Matsuki, tailor, Beretania, opp. Aala.
6081-1m

TINSMITH.

Masaki, Tinsmith, Tel. 1112, Aala lane.
6076-1m

U

UMBRELLA MAKER.

R. Mizuta, Umbrellas made and re-
paired. 1284 Fort, nr. Kukui; phone
3745. 5553-1f

V

VULCANIZING.

Auto, Motorcycle and Bicycle Tires
vulcanized. Taisho Vulcanizing Co.,
180 Merchant, near Alakea Street.
Telephone 3197. S. Saiki, manager.
5618-1f</

We only see in a lifetime a dozen faces marked with the peace of a contented spirit.—Beecher.

Honolulu Star-Bulletin

Conciliate your rivals by exaggerating your failures; your admirers will exaggerate your successes.—G. Bernard Shaw.

TWENTY

HONOLULU STAR-BULLETIN, SATURDAY, FEBRUARY 20, 1915.

PRICE FIVE CENTS

CHINA DECLINES TO ACCEDE TO JAPAN DEMANDS UNLESS MODIFIED

Minister Lu Cheng Hsiang Declares "Lease" Clause Is Particularly Objectionable

[Associated Press by Fed. Wireless.] PEKING, China, Feb. 20.—China definitely will not agree to the demands made upon her by Japan in their present form. This was a direct statement made here yesterday by Lu Cheng Hsiang, the Chinese minister of foreign affairs, to Eki Hiroki, the Japanese minister, through whom the demands have been made and who has been here as a special representative of Tokyo.

Unless the Japanese government materially alters the demands, China will refuse to further consider any of them.

The Chinese foreign minister visited Minister Hiroki yesterday to discuss the twelve demands of Japan and in order to refuse the charges made in the Tokyo press that China is delaying the negotiations in the expectation of drawing some other Power into the controversy.

Lu Cheng Hsiang informed Hiroki that the negotiations were being delayed pending further instructions from Tokyo, because China did not propose to agree to the acceptance of the demands as they stood, or unless they were materially modified.

The demand which says, "China agrees that no island, port or harbor will be ceded or leased to a third power," is especially disturbing to China, the foreign minister pointed out, and a condition that China cannot agree to.

Regarding this particular demand, the Chinese foreign minister charged that the Japanese government had specifically omitted the word "third"

from the text of the demands supplied the representatives of the other powers, the omission causing a wholly different meaning in the demand.

The demand which specifies that the various advisers to be given positions in China be Japanese only was not mentioned in the interview as one of the causes for concern.

FRANK JAMES LEAVES CONSIDERABLE WEALTH

[Associated Press by Fed. Wireless.] KANSAS CITY, Kansas, Feb. 20.—Frank James, one of the notorious James brothers, train robbers, who since his reformation has lived here as a peaceable citizen and whose death occurred on Thursday, expressed a desire before his death that his body be cremated and his ashes placed in a safety deposit vault. This wish will be carried out today. James died comparatively wealthy, two farms being included in his estate.

UNITED FRUIT CO.'S STEAMER IN DANGER OFF CAPE HATTERAS

[Associated Press by Fed. Wireless.] NEW YORK, N. Y., Feb. 20.—The coast-guard cutter Onondaga has gone to the assistance of the United Fruit company's steamer Santa Maria which has become unmanageable off Cape Hatteras. Wireless reports from the Santa Maria say that she has 60 passengers from Port Limon aboard. Late reports say that the Santa Maria is in no immediate danger.

MOVEMENTS OF MAIL STEAMERS

VESSELS TO ARRIVE

Saturday, Feb. 20.
Philippines, China and Japan—Indra, Br. str.
New York via Panama—Indra, Br. str.

Sunday, Feb. 21.
New York via Panama, San Francisco, Los Angeles—Great Northern, Am. str.
Maul, Molokai and Lanai ports—Mikahala, str.
Maul ports—Claudine, str.
Maul ports—W. G. Hall, str.

Monday, Feb. 22.
San Francisco—Sonoma, O. S. S.
Tuesday, Feb. 23.
Hilo and way ports—Mauna Kea, str.
San Francisco—Mauna, M. N. str.
Seattle—Hyades, M. N. str.

VESSELS TO DEPART

Saturday, Feb. 20.
New York via Panama—Indra, Br. str.
Japan and China ports—Indra, Br. str.
Hilo via way ports—Mauna Kea, str., 3 p. m.

Monday, Feb. 22.
Sydney via Pago Pago—Sonoma, O. S. S., 5 p. m.
Kauai ports (windward)—Likelike, str., 5 p. m.
Maul ports—Claudine, str., 5 p. m.
Kauai ports—W. G. Hall, str., 5 p. m.

Tuesday, Feb. 23.
Maul and Molokai ports—Mikahala, str., 6 p. m.
Kauai ports—Kinau, str., 5 p. m.

OAHU RAILWAY TIME TABLE

OUTWARD.

For Waikanae, Waialae, Kahala, and way stations—7:15 a. m., 9:30 a. m., 11:30 a. m., 1:45 p. m., 3:30 p. m., 5:15 p. m., 7:30 p. m., 9:30 p. m.

For Pearl City, Ewa Mill and way stations—7:30 a. m., 9:15 a. m., 11:30 a. m., 1:45 p. m., 3:30 p. m., 5:15 p. m., 7:30 p. m., 9:30 p. m.

For Waikanae and Waialae—10:20 a. m., 12:40 p. m., 3:00 p. m., 5:15 p. m., 7:30 p. m., 9:30 p. m.

INWARD.

Arrive Honolulu from Kahala, Waialae and Waikanae—6:30 a. m., 8:45 a. m.

Arrive Honolulu from Ewa Mill and Pearl City—7:45 a. m., 9:30 a. m., 11:30 a. m., 1:45 p. m., 3:30 p. m., 5:15 p. m., 7:30 p. m., 9:30 p. m.

Arrive Honolulu from Waikanae and Waialae—10:20 a. m., 12:40 p. m., 3:00 p. m., 5:15 p. m., 7:30 p. m., 9:30 p. m.

The Haleiwa Limited, a two-hour train (only first-class tickets honored) leaves Haleiwa every Sunday at 8:30 a. m., for Haleiwa hotel; returning arrives in Honolulu at 10:10 p. m. The limited stops only at Pearl City and Waialae.

Daily, except Sunday, Tuesday only. F. G. DENISON, Superintendent.

E. O. Hall & Son
GENERAL MERCHANDISE
Fort and King sts.

Y. TAKAKUWA & CO., Limited.
"NAMO" CRABS packed in
Sanitary cans, wood lined
Wassan St. near King St.

Services in Honolulu's Churches

OPERA HOUSE

A patriotic mass meeting will be held in the Opera House tomorrow evening, beginning at 7:30 o'clock. Central Union church, the Methodist church and several Hawaiian churches will hold no evening services. Addresses will be delivered by Capt. Paul B. Malone, U. S. A., on "The Patriotism of War," and Dr. Doremus Scudder, on "The Patriotism of Peace." There will be special music. The public is invited.

Military Mass.
Military mass will be celebrated in the National Guard armory at 11 o'clock tomorrow morning to commemorate the men of the army and navy who are dead. Rev. Fr. Ignatius Kelly, U. S. A., and Rev. Fr. Valentin will officiate. The public is invited.

Military Services.
The 1st and 35th Infantry will unite in a special religious service at the federal immigration station at 4:45 o'clock tomorrow afternoon. The speakers will be Senator Stephen D. Dole, Rev. A. Eberole, Chaplain Scott of the 35th Infantry, and Chaplain Aiken of the 1st Infantry. Music will be furnished by the organizations' bands and by the choir of the Hawaiian Young People's League, led by Rev. Akako Akana. The public is invited.

CENTRAL UNION CHURCH
Rev. Doremus Scudder, D. D., Minister. Rev. Amos A. Eberole, Associate minister.

9:30 a. m.—Teachers' training class, Mr. C. T. Hall, leader.

10:30 a. m.—Bible school, Mr. Vaughan MacCaughy, superintendent.

10:00 a. m.—Adult class, Dr. S. D. Barnes, leader.

9:45 a. m.—(Notice the change in time, five minutes earlier), Bible school, Mr. Vaughan MacCaughy, Superintendent.

10 a. m.—Adult class, Dr. S. D. Barnes, leader.

10 a. m.—Bible class for young men and women, meeting in Kilohana building, Rev. A. A. Eberole, leader.

11 a. m.—Young men's Sunday. Sermon by the associate minister on "The Young Man's Problem." Young men and older boys especially invited.

6:30 p. m.—Christian Endeavor. "Good News From the Mission Fields." Miss Frances Bindt, leader.

There will be no service in this church in the evening. We unite with the other churches in the city in a united patriotic service in the Opera House, beginning at 7:30 p. m. on Thursday evening, Feb. 20, on the "Patriotism of War and Peace," by Capt. Paul B. Malone and Dr. Doremus Scudder. Special music by Central Union choir and a large chorus under the leadership of Mr. G. A. Andrus.

A cordial invitation to attend these services is extended to all, especially to strangers and visitors in town.

FIRST METHODIST EPISCOPAL CHURCH
First Methodist Episcopal Church—Corner Beretania avenue and Victoria street. Rev. Edwin E. Brace, pastor.

The regular Sunday services of the church are as follows:

Sunday school at 9:45 a. m.

Public worship at 11:00 a. m.

Epworth League at 6:30 p. m.

Evening service adjourned to unite with other churches in patriotic services at the Opera House.

Sunday school, 9:45; Mrs. O. H. Walker, superintendent. Classes for all. Good music. A warm welcome to everybody.

The Epworth League will meet in the chapel at 6:30. A special invitation is extended to all the young people of our church and congregation.

Strangers and visitors are cordially invited to all the services and privileges of our church. If you have come to the city to remain and have no church home, make one with us. If you have come for a few weeks' visit and have no other preference, come and visit us.

THE CHRISTIAN CHURCH
The Christian church has temporary headquarters in the old Y. M. C. A. building, Hotel and Alaska streets, where the minister can be found from 12:30 until 2 o'clock every day except Sunday and Sunday.

The week's services are as follows:

Sunday school opens at 9:45. There are classes for all ages, and the school is graded according to the best approved standards, and is doing modern Sunday school work. Some new features will be introduced as soon as the church moves into its new building, now almost complete, on Kewalo street.

The morning sermon will be given by Rev. Dr. C. Peters. There will be no evening sermon, the church adjourning its meeting to participate in the union religious and patriotic meeting to be held at the Hawaiian Opera House under the auspices of the Mid-Pacific Carnival. The young people of the church will hold their meeting at 6:30 in the evening. Wednesday evening at 7:30 o'clock the mid-week meeting of the church is held. At these mid-week meetings questions of deeper religious experiences are being studied and seem to be touching a much needed phase of teaching.

The attention of the members of the church is called to the annual convention of the Anti-Saloon League of Hawaii, which will be held in Kawaiaho church, February 28 to 31. This will be an unusual treat for Honoluluans. Dr. Baker, the national superintendent of the Anti-Saloon League, will be here for that convention. This church will dismiss its evening meeting on the 28th, to have part in that meeting.

KALIHU UNION CHURCH
King street, between Gulick avenue and Kamehameha, fourth road. Rev. Horace W. Chamberlain, minister.

Bible school, 9:45 a. m.

Morning service, 11:15 a. m.

Evening service, 7:30 p. m.

Junior C. E., Wednesday, 3 p. m.

Senior C. E., Wednesday, 7:30 p. m.

Sunday morning there will be a special service for the members of the church; all are requested to be present. The subject will be "Things to Think Upon." In the evening there will be a prayer, praise and testimony meeting. Mr. Chamberlain's topic for the occasion will be "People, as Jesus Saw Them."

EPISCOPAL CHURCHES
St. Andrew's Cathedral—Emma street, near Beretania. Rt. Rev. H. B. Restarick, bishop; Rev. Canon W. A. Ait, vicar.

Sunday services, 7 and 11 a. m. and 7:30 p. m.

Sunday school, 9:45 a. m. Hawaiian congregations, Rev. Leopold Kroll, pastor.

Sunday services, 9:15 a. m.

St. Clement's Church—Corner Wilder avenue and Makiki street. Sunday services: Holy communion, 7 a. m. Morning prayer and service, 11 a. m. Evening prayer, 7:30 p. m.

The Lutheran services at St. Clement's church will be as follows: Every morning at 9 o'clock and every afternoon at 5 o'clock except on Wednesdays and Fridays, when evensong will be at 7:30. Holy Communion at 9 o'clock every Thursday morning during Lent and also on all Holy days. Cards with list of services may be had at the church.

St. Mark's Mission—Kapehu road. Rev. Leopold Kroll, priest in charge. Services: Holy Communion, first Wednesday each month, 10 a. m. and 7:30 p. m. Sunday school every Sunday at 10 a. m.

Holy Communion first Sunday of the month.

Elizabeth's Church—Located corner King street and Paia lane. Canon W. E. Potvine, priest-in-charge. Sunday services: Holy Communion at 7 a. m. on second, fourth and fifth Sundays; 11 a. m. on first and third. Evening prayer and address at 7 p. m. Korean services at 9:30 a. m. and 6:15 p. m.

Epiphany Mission, Kaimuki—10th and Palolo. The Rev. F. A. Saylor, in charge.

Miss Flora Tewksbury, organist.

Sunday services: Holy Communion, 7:30 a. m. and 7:30 p. m.

Sunday school, 10 a. m.

Morning service and sermons, 11 a. m.

CATHOLIC CATHEDRAL
CATHEDRAL OF OUR LADY OF PEACE, FORT STREET.
(Rt. Rev. Albert Bishop of Zeugma; R. F. Maximilian Province.)

Sundays—6 a. m. mass with sermon in Portuguese; 7 a. m. mass; 8 a. m. children's mass with sermon in English; 10:30 a. m. high mass with sermon in Hawaiian; 11:30 a. m. solemnity meeting; 7 p. m. sermon in Portuguese; benediction of the Blessed Sacrament.

Weekdays—Masses at 6, 6:30 and 7 a. m.

During Lent—Fridays, Way of the cross in English at 3 p. m. in Hawaiian at 3 p. m. in Portuguese at 7 p. m.

ST. AUGUSTINE'S CHAPEL, WAIKANA.

KILIHU (Rev. Fr. Valentin in charge.)

Sundays—9 a. m. mass with sermon in English.

Fridays—2:30 p. m. catechism class. Lent—Way of the cross on Fridays at 7:30 p. m.

CONVENT OF THE SACRED HEART, KAIMUKI (Rev. Fr. Valentin.)

Sundays—6 a. m. mass; 10:30 a. m. mass with sermon; 7 p. m. Benediction of the Blessed Sacrament.

Weekdays—Mass at 7 a. m. Wednesday, 2:30 p. m. catechism class.

During Lent—Stations of the Cross on Fridays at 4 p. m.

ST. JOHN THE BAPTIST, KALIHU-WAENA (Rev. Fr. Ulrich in charge.)

Sundays—8:30 a. m. mass with sermon, Monday mass 7 a. m., Thursdays, catechism class 2:30 p. m. Fridays during Lent Stations of the Cross 3 p. m.

ST. JOSEPH'S CHAPEL, MOANA-LUA (Rev. Fr. Ulrich in charge.)

Sundays—8:30 a. m. mass with sermon, Tuesdays, mass 7 a. m.

SACRED HEART CHURCH, WILDER AVE., PUNAHOU (Rev. Fr. Stephen in charge.)

Sundays—7 a. m. mass with sermon in Portuguese; 9 a. m. mass with sermon in English and singing; Sunday school 9:30 and 10 a. m.

Weekdays—Fridays, mass at 7 a. m. Tuesdays and Thursdays, catechism class.

During Lent—Wednesdays, 7:30 Way of the Cross, in Portuguese; Fridays, 7:30 Way of the Cross, in English.

SALVATION ARMY
Regular meetings are held in the Salvation Army hall on Nuuanu street, as follows: Tuesday, Wednesday, Thursday, Saturday and Sunday nights at 8 o'clock.

Sunday School at 10 a. m.

Young People's meeting at 6:30 p. m.

On Sunday night at the Salvation Army hall at 818 Nuuanu avenue, Lt. Col. Blanche B. Cox, the chief divisional officer for the Hawaiian Islands, will speak.

Other Sunday Schools are held as follows: At 10 a. m. Kukui street near Liliha street (Japanese corps); at 10 a. m. Sunday school, 10 a. m. Prayer meeting Wednesday at 7:30 p. m.

KALIHU UNION CHURCH

King street, between Gulick avenue and Kamehameha, fourth road. Rev. Horace W. Chamberlain, minister.

Bible school, 9:45 a. m.

Morning service, 11:15 a. m.

Evening service, 7:30 p. m.

Junior C. E., Wednesday, 3 p. m.

Senior C. E., Wednesday, 7:30 p. m.

Sunday morning there will be a special service for the members of the church; all are requested to be present. The subject will be "Things to Think Upon." In the evening there will be a prayer, praise and testimony meeting. Mr. Chamberlain's topic for the occasion will be "People, as Jesus Saw Them."

EPISCOPAL CHURCHES

St. Andrew's Cathedral—Emma street, near Beretania. Rt. Rev. H. B. Restarick, bishop; Rev. Canon W. A. Ait, vicar.

Sunday services, 7 and 11 a. m. and 7:30 p. m.

Sunday school, 9:45 a. m. Hawaiian congregations, Rev. Leopold Kroll, pastor.

Sunday services, 9:15 a. m.

St. Clement's Church—Corner Wilder avenue and Makiki street. Sunday services: Holy communion, 7 a. m. Morning prayer and service, 11 a. m. Evening prayer, 7:30 p. m.

The Lutheran services at St. Clement's church will be as follows: Every morning at 9 o'clock and every afternoon at 5 o'clock except on Wednesdays and Fridays, when evensong will be at 7:30. Holy Communion at 9 o'clock every Thursday morning during Lent and also on all Holy days. Cards with list of services may be had at the church.

St. Mark's Mission—Kapehu road. Rev. Leopold Kroll, priest in charge. Services: Holy Communion, first Wednesday each month, 10 a. m. and 7:30 p. m. Sunday school every Sunday at 10 a. m.

Holy Communion first Sunday of the month.

Elizabeth's Church—Located corner King street and Paia lane. Canon W. E. Potvine, priest-in-charge. Sunday services: Holy Communion at 7 a. m. on second, fourth and fifth Sundays; 11 a. m. on first and third. Evening prayer and address at 7 p. m. Korean services at 9:30 a. m. and 6:15 p. m.

Epiphany Mission, Kaimuki—10th and Palolo. The Rev. F. A. Saylor, in charge.

Miss Flora Tewksbury, organist.

Sunday services: Holy Communion, 7:30 a. m. and 7:30 p. m.

Sunday school, 10 a. m.

Morning service and sermons, 11 a. m.

CATHOLIC CATHEDRAL
CATHEDRAL OF OUR LADY OF PEACE, FORT STREET.
(Rt. Rev. Albert Bishop of Zeugma; R. F. Maximilian Province.)

Sundays—6 a. m. mass with sermon in Portuguese; 7 a. m. mass; 8 a. m. children's mass with sermon in English; 10:30 a. m. high mass with sermon in Hawaiian; 11:30 a. m. solemnity meeting; 7 p. m. sermon in Portuguese; benediction of the Blessed Sacrament.

Weekdays—Masses at 6, 6:30 and 7 a. m.

During Lent—Fridays, Way of the cross in English at 3 p. m. in Hawaiian at 3 p. m. in Portuguese at 7 p. m.

ST. AUGUSTINE'S CHAPEL, WAIKANA.

KILIHU (Rev. Fr. Valentin in charge.)

Sundays—9 a. m. mass with sermon in English.

Fridays—2:30 p. m. catechism class. Lent—Way of the cross on Fridays at 7:30 p. m.

CONVENT OF THE SACRED HEART, KAIMUKI (Rev. Fr. Valentin.)

Sundays—6 a. m. mass; 10:30 a. m. mass with sermon; 7 p. m. Benediction of the Blessed Sacrament.

Weekdays—Mass at 7 a. m. Wednesday, 2:30 p. m. catechism class.

During Lent—Stations of the Cross on Fridays at 4 p. m.

ST. JOHN THE BAPTIST, KALIHU-WAENA (Rev. Fr. Ulrich in charge.)

Sundays—8:30 a. m. mass with sermon, Monday mass 7 a. m., Thursdays, catechism class 2:30 p. m. Fridays during Lent Stations of the Cross 3 p. m.

ST. JOSEPH'S CHAPEL, MOANA-LUA (Rev. Fr. Ulrich in charge.)

Sundays—8:30 a. m. mass with sermon, Tuesdays, mass 7 a. m.

SACRED HEART CHURCH, WILDER AVE., PUNAHOU (Rev. Fr. Stephen in charge.)

Sundays—7 a. m. mass with sermon in Portuguese; 9 a. m. mass with sermon in English and singing; Sunday school 9:30 and 10 a. m.

Weekdays—Fridays, mass at 7 a. m. Tuesdays and Thursdays, catechism class.

During Lent—Wednesdays, 7:30 Way of the Cross, in Portuguese; Fridays, 7:30 Way of the Cross, in English.

SALVATION ARMY
Regular meetings are held in the Salvation Army hall on Nuuanu street, as follows: Tuesday, Wednesday, Thursday, Saturday and Sunday nights at 8 o'clock.

Sunday School at 10 a. m.

Young People's meeting at 6:30 p. m.

On Sunday night at the Salvation Army hall at 818 Nuuanu avenue, Lt. Col. Blanche B. Cox, the chief divisional officer for the Hawaiian Islands, will speak.

Other Sunday Schools are held as follows: At 10 a. m. Kukui street near Liliha street (Japanese corps); at 10 a. m. Sunday school, 10 a. m. Prayer meeting Wednesday at 7:30 p. m.

KALIHU UNION CHURCH
King street, between Gulick avenue and Kamehameha, fourth road. Rev. Horace W. Chamberlain, minister.

Bible school, 9:45 a. m.

Morning service, 11:15 a. m.

Evening service, 7:30 p. m.

Junior C. E., Wednesday, 3 p. m.

Senior C. E., Wednesday, 7:30 p. m.

Sunday morning there will be a special service for the members of the church; all are requested to be present. The subject will be "Things to Think Upon." In the evening there will be a prayer, praise and testimony meeting. Mr. Chamberlain's topic for the occasion will be "People, as Jesus Saw Them."

EPISCOPAL CHURCHES
St. Andrew's Cathedral—Emma street, near Beretania. Rt. Rev. H. B. Restarick, bishop; Rev. Canon W. A. Ait, vicar.

Sunday services, 7 and 11 a. m. and 7:30 p. m.

Sunday school, 9:45 a. m. Hawaiian congregations, Rev. Leopold Kroll, pastor.

Sunday services, 9:15 a. m.

St. Clement's Church—Corner Wilder avenue and Makiki street. Sunday services: Holy communion, 7 a. m. Morning prayer and service, 11 a. m. Evening prayer, 7:30 p. m.

The Lutheran services at St. Clement's church will be as follows: Every morning at 9 o'clock and every afternoon at 5 o'clock except on Wednesdays and Fridays, when evensong will be at 7:30. Holy Communion at 9 o'clock every Thursday morning during Lent and also on all Holy days. Cards with list of services may be had at the church.

St. Mark's Mission—Kapehu road. Rev. Leopold Kroll, priest in charge. Services: Holy Communion, first Wednesday each month, 10 a. m. and 7:30 p. m. Sunday school every Sunday at 10 a. m.

Holy Communion first Sunday of the month.

Elizabeth's Church—Located corner King street and Paia lane. Canon W. E. Potvine, priest-in-charge. Sunday services: Holy Communion at 7 a. m. on second, fourth and fifth Sundays; 11 a. m. on first and third. Evening prayer and address at 7 p. m. Korean services at 9:30 a. m. and 6:15 p. m.

Epiphany Mission, Kaimuki—10th and Palolo. The Rev. F. A. Saylor, in charge.

Miss Flora Tewksbury, organist.

Sunday services: Holy Communion, 7:30 a. m. and 7:30 p. m.

Sunday school, 10 a. m.

Morning service and sermons, 11 a. m.

CATHOLIC CATHEDRAL
CATHEDRAL OF OUR LADY OF PEACE, FORT STREET.
(Rt. Rev. Albert Bishop of Zeugma; R. F. Maximilian Province.)

Sundays—6 a. m. mass with sermon in Portuguese; 7 a. m. mass; 8 a. m. children's mass with sermon in English; 10:30 a. m. high mass with sermon in Hawaiian; 11:30 a. m. solemnity meeting; 7 p. m. sermon in Portuguese; benediction of the Blessed Sacrament.

Weekdays—Masses at 6, 6:30 and 7 a. m.

During Lent—Fridays, Way of the cross in English at 3 p. m. in Hawaiian at 3 p. m. in Portuguese at 7 p. m.

ST. AUGUSTINE'S CHAPEL, WAIKANA.

KILIHU (Rev. Fr. Valentin in charge.)

Sundays—9 a. m. mass with sermon in English.

Fridays—2:30 p. m. catechism class. Lent—Way of the cross on Fridays at 7:30 p. m.

CONVENT OF THE SACRED HEART, KAIMUKI (Rev. Fr. Valentin.)

Sundays—6 a. m. mass; 10:30 a. m. mass with sermon; 7 p. m. Benediction of the Blessed Sacrament.

Weekdays—Mass at 7 a. m. Wednesday, 2:30 p. m. catechism class.

During Lent—Stations of the Cross on Fridays at 4 p. m.

ST. JOHN THE BAPTIST, KALIHU-WAENA (Rev. Fr. Ulrich in charge.)

Sundays—8:30 a. m. mass with sermon, Monday mass 7 a. m., Thursdays, catechism class 2:30 p. m. Fridays during Lent Stations of the Cross 3 p. m.

ST. JOSEPH'S CHAPEL, MOANA-LUA (Rev. Fr. Ulrich in charge.)

Sundays—8:30 a. m. mass with sermon, Tuesdays, mass 7 a. m.

SACRED HEART CHURCH, WILDER AVE., PUNAHOU (Rev. Fr. Stephen in charge.)

Sundays—7 a. m. mass with sermon in Portuguese; 9 a. m. mass with sermon in English and singing; Sunday school 9:30 and 10 a. m.

Weekdays—Fridays, mass at 7 a. m. Tuesdays and Thursdays, catechism class.

During Lent—Wednesdays, 7:30 Way of the Cross, in Portuguese; Fridays, 7:30 Way of the Cross, in English.

SALVATION ARMY
Regular meetings are held in the Salvation Army hall on Nuuanu street, as follows: Tuesday, Wednesday, Thursday, Saturday and Sunday nights at 8 o'clock.

Sunday School at 10 a. m.

Young People's meeting at 6:30 p. m.

On Sunday night at the Salvation Army hall at 818 Nuuanu avenue, Lt. Col. Blanche B. Cox, the chief divisional officer for the Hawaiian Islands, will speak.

Other Sunday Schools are held as follows: At 10 a. m. Kukui street near Liliha street (Japanese corps); at 10 a. m. Sunday school, 10 a. m. Prayer meeting Wednesday at 7:30 p. m.

KALIHU UNION CHURCH
King street, between Gulick avenue and Kamehameha, fourth road. Rev. Horace W. Chamberlain, minister.

Bible school, 9:45 a. m.

Morning service, 11:15 a. m.

Evening service, 7:30 p. m.

Junior C. E., Wednesday, 3 p. m.

Senior C. E., Wednesday, 7:30 p. m.

Sunday morning there will be a special service for the members of the church; all are requested to be present. The subject will be "Things to Think Upon." In the evening there will be a prayer, praise and testimony meeting. Mr. Chamberlain's topic for the occasion will be "People, as Jesus Saw Them."

EPISCOPAL CHURCHES
St. Andrew's Cathedral—Emma street, near Beretania. Rt. Rev. H. B. Restarick, bishop; Rev. Canon W. A. Ait, vicar.

Sunday services, 7 and 11 a. m. and 7:30 p. m.

Sunday school, 9:45 a. m. Hawaiian congregations, Rev. Leopold Kroll, pastor.

Sunday services, 9:15 a. m.

St. Clement's Church—Corner Wilder avenue and Makiki street. Sunday services: Holy communion, 7 a. m. Morning prayer and service, 11 a. m. Evening prayer, 7:30 p. m.

The Lutheran services at St. Clement's church will be as follows: Every morning at 9 o'clock and every afternoon at 5 o'clock except on Wednesdays and Fridays, when evensong will be at 7:30. Holy Communion at 9 o'clock every Thursday morning during Lent and also on all Holy days. Cards with list of services may be had at the church.

St. Mark's Mission—Kapehu road. Rev. Leopold Kroll, priest in charge. Services: Holy Communion, first Wednesday each month, 10 a. m. and 7:30 p. m. Sunday school every Sunday at 10 a. m.

Holy Communion first Sunday of the month.

Elizabeth's Church—Located corner King street and Paia lane. Canon W. E. Potvine, priest-in-charge. Sunday services: Holy Communion at 7 a. m. on second, fourth and fifth Sundays; 11 a. m. on first and third. Evening prayer and address at 7 p. m. Korean services at 9:30 a. m. and 6:15 p. m.

Epiphany Mission, Kaimuki—10th and Palolo. The Rev. F. A. Saylor, in charge.

Miss Flora Tewksbury, organist.

Sunday services: Holy Communion, 7:30 a. m. and 7:30 p. m.

Sunday school, 10 a. m.

Morning service and sermons, 11 a. m.

CATHOLIC CATHEDRAL
CATHEDRAL OF OUR LADY OF PEACE, FORT STREET.
(Rt. Rev. Albert Bishop of Zeugma; R. F. Maximilian Province.)

Sundays—6 a. m. mass with sermon in Portuguese; 7 a. m. mass; 8 a. m. children's mass with sermon in English; 10:30 a. m. high mass with sermon in Hawaiian; 11:30 a. m. solemnity meeting; 7 p. m. sermon in Portuguese; benediction of the Blessed Sacrament.

Weekdays—Masses at 6, 6:30 and 7 a. m.

During Lent—Fridays, Way of the cross in English at 3 p. m. in Hawaiian at 3 p. m. in Portuguese at 7 p. m.

ST. AUGUSTINE'S CHAPEL, WAIKANA.

KILIHU (Rev. Fr. Valentin in charge.)

Sundays—9 a. m. mass with sermon in English.

Fridays—2:30 p. m. catechism class. Lent—Way of the cross on Fridays at 7:30 p. m.

CONVENT OF THE SACRED HEART, KAIMUKI (Rev. Fr. Valentin.)

Sundays—6 a. m. mass; 10:30 a. m. mass with sermon; 7 p. m. Benediction of the Blessed Sacrament.

Weekdays—Mass at 7 a. m. Wednesday, 2:30 p. m. catechism class.

During Lent—Stations of the Cross on Fridays at 4 p. m.

ST. JOHN THE BAPTIST, KALIHU-WAENA (Rev. Fr. Ulrich in charge.)

Sundays—8:30 a. m. mass with sermon, Monday mass 7 a. m., Thursdays, catechism class 2:30 p. m. Fridays during Lent Stations of the Cross 3 p. m.

ST. JOSEPH'S CHAPEL, MOANA-LUA (Rev. Fr. Ulrich in charge.)

Sundays—8:30 a. m. mass with sermon, Tuesdays, mass 7 a. m.

SACRED HEART CHURCH, WILDER AVE., PUNAHOU (Rev. Fr. Stephen in charge.)

Sundays—7 a. m. mass with sermon in Portuguese; 9 a. m. mass with sermon in English and singing; Sunday school 9:30 and 10 a. m.

Weekdays—Fridays, mass at 7 a. m. Tuesdays and Thursdays, catechism class.

During Lent—Wednesdays, 7:30 Way of the Cross, in Portuguese; Fridays, 7:30 Way of the Cross, in English.

SALVATION ARMY
Regular meetings are held in the Salvation Army hall on Nuuanu street, as follows: Tuesday, Wednesday, Thursday, Saturday and Sunday nights at 8 o'clock.

Sunday School at 10 a. m.

Young People's meeting at 6:30 p. m.

On Sunday night at the Salvation Army hall at 818 Nuuanu avenue, Lt. Col. Blanche B. Cox, the chief divisional officer for the Hawaiian Islands, will speak.

Other Sunday Schools are held as follows: At 10 a. m. Kukui street near Liliha street (Japanese corps); at 10 a. m. Sunday school, 10 a. m. Prayer meeting Wednesday at 7:30 p. m.

KALIHU UNION CHURCH
King street, between Gulick avenue and Kamehameha, fourth road. Rev. Horace W. Chamberlain, minister.

Bible school, 9:45 a. m.

Morning service, 11:15 a. m.

Evening service, 7:30 p. m.

Junior C. E., Wednesday, 3 p. m.

Senior C. E., Wednesday, 7:30 p. m.

Sunday morning there will be a special service for the members of the church; all are requested to be present. The subject will be "Things to Think Upon." In the evening there will be a prayer, praise and testimony meeting. Mr. Chamberlain's topic for the occasion will be "People, as Jesus Saw Them."

EPISCOPAL CHURCHES
St. Andrew's Cathedral—Emma street, near Beretania. Rt. Rev. H. B. Restarick, bishop; Rev. Canon W. A. Ait, vicar.

Sunday services, 7 and 11 a. m. and 7:30 p. m.

Sunday school, 9:45 a. m. Hawaiian congregations, Rev. Leopold Kroll, pastor.

Sunday services, 9:15 a. m.

St. Clement's Church—Corner Wilder avenue and Makiki street. Sunday services: Holy communion, 7 a. m. Morning prayer and service, 11 a. m. Evening prayer, 7:30 p. m.

The Lutheran services at St. Clement's church will be as follows: Every morning at 9 o'clock and every afternoon at 5 o'clock except on Wednesdays and Fridays, when evensong will be at 7:30. Holy Communion at 9 o'clock every Thursday morning during Lent and also on all Holy days. Cards with list of services may be had at the church.

St. Mark's Mission—Kapehu road. Rev. Leopold Kroll, priest in charge. Services: Holy Communion, first Wednesday each month, 10 a. m. and 7:30 p. m. Sunday school every Sunday at 10 a. m.

Holy Communion first Sunday of the month.

Elizabeth's Church—Located corner King street and Paia lane. Canon W. E. Potvine, priest-in-charge. Sunday services: Holy Communion at 7 a. m. on second, fourth and fifth Sundays; 11 a. m. on first and third. Evening prayer and address at 7 p. m. Korean services at 9:30 a. m. and 6:15 p. m.

Epiphany Mission, Kaimuki—10th and Palolo. The Rev. F. A. Saylor, in charge.

Miss Flora Tewksbury, organist.

Sunday services: Holy Communion, 7:30 a. m. and 7:30 p. m.

Sunday school, 10 a. m.

Morning service and sermons, 11 a. m.

CATHOLIC CATHEDRAL
CATHEDRAL OF OUR LADY OF PEACE, FORT STREET.
(Rt. Rev. Albert Bishop of Zeugma; R. F. Maximilian Province.)

Sundays—6 a. m. mass with sermon in Portuguese; 7 a. m. mass; 8 a. m. children's mass with sermon in English; 10:30 a. m. high mass with sermon in Hawaiian; 11:30 a. m. solemnity meeting; 7 p. m. sermon in Portuguese; benediction of the Blessed Sacrament.

Weekdays—Masses at 6, 6:30 and 7 a. m.

During Lent—Fridays, Way of the cross in English at 3 p. m. in Hawaiian at 3 p. m. in Portuguese at 7 p. m.

ST. AUGUSTINE'S CHAPEL, WAIKANA.

KILIHU (Rev. Fr. Valentin in charge.)

Sundays—9 a. m. mass with sermon in English.

Fridays—2:30 p. m. catechism class. Lent—Way of the cross on Fridays at 7:30 p. m.

CONVENT OF THE SACRED HEART, KAIMUKI (Rev. Fr