

The Pacific Commercial Advertiser



U. S. WEATHER BUREAU, October 26.—Last 24 hours' rainfall, .05. Temperature, Max. 80; Min. 70. Weather, showery.

SUGAR.—96 Degree Test Centrifugals, 3.90c.; Per Ton, \$78.00. 88 Analysis Beets, 9s. 3d.; Per Ton, \$78.60.

VOL. XLVI, NO. 7869.

HONOLULU, HAWAII TERRITORY, MONDAY, OCTOBER 28, 1907.

PRICE FIVE CENTS.

WEIRD STORY OF BURIED TREASURE, LOVE AND DEATH

An Ancient Hawaiian's Secret Which Died With Him Discovered by a Porto Rican, to Be Tragically Lost.

LIHUE, Kauai, October 26.—The body of Cypriano Rivera was found suspended from a tree at Kaupena Tuesday morning, and the story of his death is surrounded by a number of mysterious circumstances that future investigations may solve or may not.

Many years ago when the Hawaiians still were in business an old native by the name of Keo did a thriving cattle and butcher business over at Hanamaulu. He accumulated quite a little money, and as the pile of silver dollars grew, he took it over to A. S. Wilcox and had it changed for gold. The idea of putting his earnings in a bank did not seem to have appealed to him, for he buried his treasure in the ground, as it later appeared.

This fact was brought out when at an advanced age he was taken seriously ill. Mr. Wilcox went to see him at his home on the top of Kapala hill, about the place where Mr. Delbert now is living, and found him pretty low. He confided to his visitor that he had quite a lot of money buried, and said that he was going to tell him where it was so that it might not be lost. Mr. Wilcox, who appreciated that Keo was pretty near his end and might pass away any moment, urged him to tell his secret at the time, but he said he would wait until the next day. In the night he died.

A few months ago Cypriano, who had been working for the Lihue Plantation Co. at Hanamaulu, quit his job, and a few days later he confided to a couple of countrymen that he had discovered nine thousand dollars in gold and that he had taken them away and buried them where nobody could find them. His story was to the effect that a ghost had appeared to him one night and led him to the place where the treasure was hidden, and this specter he judged to be what remained of the late Keo owing to the fact that it was attired in heavy-top boots. The Porto Ricans tried to scare him in order to get him to divide the find with them by threatening that they would tell of the discovery, and he evidently got frightened at the sug-

gestion, as he disappeared from his usual haunts.

It has now come to light that he hid himself at Kukulula, occasionally working a day or two in the neighborhood to earn his living. While there he met a Porto Rican girl, Narcissa by name, and got infatuated by her charms. She was only a young girl, some sixteen or seventeen years of age, while he himself was a man of mature age, and she therefore did not meet his advance with the response desired. Balked in his endeavors to get the girl's consent to a marriage he at last held out the glittering prospect of being a rich man's wife, telling her of his nine thousand dollars that he had buried. Dazed by these prospects she consented and Monday afternoon, at 7 o'clock, they both set out for Hanamaulu afoot.

The arrived at Kaupena, a small valley beyond Hanamaulu, about 1 o'clock, and here Cypriano, told his sweetheart to wait for him while he went farther up the gulch to unearth the treasure. After an hour's wait he returned and told the girl to have patience a little more as he had missed the place and had to hunt for it a little longer. Another hour elapsed and then he returned excited and told her that he had failed to find it, and that if he didn't succeed the third time he was going to hang himself. The girl waited until 4 o'clock but as he had not returned by that time she got frightened and went into the Porto Rican camp and told acquaintances there of what had happened. These chanced to be the very ones whom Cypriano had told of his discovery and they after some persuasion agreed to go with her and see what had become of him. By this time it was daylight and after some search they found the body of Cypriano hanging to a tree in the gulch where he had been hunting for his gold.

The Sheriff was notified by telephone of the finding of the body and was soon on the spot and had a coroner's jury impaneled.

At the place numerous diggings were found where the unfortunate had looked for the gold, but the evidence sustained but one conclusion, that of suicide.

A MILITARY PICTURE IN A HUMAN SETTING



GOVERNOR FREAR, WHO REVIEWED THE NATIONAL GUARD OF HAWAII YESTERDAY.

Aala Park yesterday afternoon was one huge military picture framed by some seven thousand people. Four companies of the National Guard, the signal and hospital corps and the band turned out, all in khaki, in heavy marching order, in parade, and were reviewed by the Governor and his staff and Federal army men, the band stirring the immense crowd with its martial airs and the sight of the well-drilled and finely-physiognomied volunteers exciting the admiration of the multitude, most of whom had friends or relatives among the soldiers.

About four hundred strong, and led by the band, the militia left the drillshed about 3 o'clock and hiked for the arena in Chinatown. The crowd had already gathered, most of the people having been there to witness the baseball game which preceded the military demonstration, perhaps to be sure to get good positions from which to view the evolutions.

In the parade first marched the band, with Willie Ellis juggling the baton. Then came Colonel Sam Johnson, commanding; Lieutenant-Colonel Coyne, Captain Cummins, regimental adjutant, and Captain M. M. Johnson, regimental quartermaster. The first battalion consisted of E and B companies. At the head of the first battalion were Major Riley and Adjutant James Thompson. E Company was headed by Captain Costa and First Lieutenant Kakalla. B Company was led by Captain Gorman, First Lieu-

tenant Cooke and Second Lieutenant Ahia. Between the first and second battalions were the national colors and the regimental standard.

At the head of the second battalion were Major Gus. Rose and Acting Adjutant Kallimai. This battalion consisted of F and G companies. Captain Neely, First Lieutenant Dougherty and Second Lieutenant Tracy led F Company, while G Company was directed by Captain Kia, First Lieutenant Kane and Second Lieutenant Kekumano.

Then followed the Signal Corps, which was out in twice the strength ever before seen here on parade, and in splendid style. Lieutenant Fred Angus led this arm of the procession. Sergeant Stiff came after with the Hospital Corps.

For a time Governor Frear and his staff and the Federal army men occupied the bandstand, leaving it toward the end to make inspection. The Governor's staff consisted of Dr. Cooper, Lieutenant-Colonel Short and Adjutant General Jones. Captain Krug, Captain Exten, Lieutenant McCleary, Lieutenant Shipp, Dr. McCullum and Dr. Sinclair were the Federal officers who graced the occasion.

Dress parade, review and inspection, with occasional outbursts from the band, were all most interesting, or at least the thousands who looked on seemed to think so, and a great deal of satisfaction at the fine showing was expressed. It was all over about 5 o'clock and the boys went marching home to the music of the band.

J. G. WOOLLEY FIGHTING LEGALIZED TEMPTATION

J. G. Woolley, temperance educator, returned from Kauai in the W. G. Hall yesterday morning, whither he went at the invitation of the Rev. O. H. Gulick, acting superintendent of the Hawaiian Board, to attend the annual convention of churches at Lihue.

"I believe that the new order of things on Kauai is much to the advantage of the island," said Mr. Woolley to an Advertiser representative last evening, "and they tell me that there is much less evidence of drunkenness since the selling of liquor has been confined to wholesale licenses although I heard the opinion expressed that there is still a large amount of liquor sold and that there is much drinking that is not apparent. But that is not as bad as the facilities offered the abominable treating habit by public bars. Of course, liquor can be purchased in any quantity from the wholesaler and there is every opportunity for as much drinking in private by those who would drink anyway.

"The treating habit is particularly pernicious in that a man frequently drinks more than he intends, through the urgings of friends and through a desire to make good for the drinks offered him. The private drinker is not as likely to drink more than he wants as is he who stands up to a bar, perhaps going to get but one drink and being dragged into a continued session by others at the bar or by inviting others to drink with him.

"The meetings of the convention at Lihue were most interesting. I was

given the opportunity to speak and the Reverend Stephen L. Desha very kindly interpreted for me.

"My impression is that the people could not be won away by the liquor interests to give the island over to the trade and I believe that the Hawaiians would vote for local option and that they would stand for the best interests of the island. I talked with numerous prominent men of Kauai and they seem to be of the opinion that the majority would favor local option. Some of these gentlemen told me that they thought there was more liquor sold under the present system than there would be if bars were in existence, and they think that the rule of only wholesale houses selling really results in more liquor being sold.

"I think if soliciting for trade in the camps was abolished that something of a remedy would be found. My own opinion is that the present rule is better than allowing bars."

Mr. Woolley is making a thorough study of conditions in these islands in regard to the liquor traffic. His mission is to handle the liquor traffic through politics. He does not denounce the individual and does not undertake to meddle with a man's habits, preferring the more promising and broader field of helping to shape conditions so that there will of necessity be less temptation.

"My fight," said Mr. Woolley, "is against legalized temptation. It is so easy under the law for men to drink

"There is something in the climate

JAPAN WAITING COMMISSIONER ISHII'S RETURN

Meanwhile Japanese Interests in America Will Be Protected and Emigration Limited to 500---The Panic Over.

(Associated Press Cablegrams.)

TOKIO, October 28.—Baron Hayashi, in an interview with a delegate from the San Francisco Japanese colony, assured the delegate that Japanese interests in America would be protected.

It was, he said, thought advisable to limit emigration to 500 monthly, until after the return of Commissioner Ishii, when definite steps would be taken for a solution of the situation.

SECRETARY CORTELYOU RETURNS TO WASHINGTON

NEW YORK, October 28.—The feeling of stability is strong. The situation involves solely the currency supply.

Business credit and prosperity are unimpaired. Many cities adopt clearing-house certificates to preserve the supply of money from being withdrawn from the banks and taken out of the channels of trade.

Secretary of the Treasury Cortelyou has returned to Washington.

LONDON OPTIMISTIC.

LONDON, October 28.—Optimism prevails here in regard to the panic, which is generally credited to the manipulations of the gamblers.

ROOSEVELT IS FORTY-NINE.

WASHINGTON, October 28.—Yesterday was President Roosevelt's birthday. He is forty-nine years old.

THE SQUALL ENDED.

BERLIN, October 28.—The New York financial squall is regarded as ended.

FRANCE REASSURED.

PARIS, October 28.—It is here believed that the worst of the financial crisis is over.

OUR DAILY INTEREST CHARGES ARE \$446

The following statement made by Deputy Auditor Mayer shows the total amount of bonded indebtedness of the Territory of Hawaii, the several bond issues, the interest they bear, the purpose for which they were issued and the annual interest charges.

Date.	Amount.	Rate.	Interest.
July 1, 1896....	45,000	5	2,250.00
May 1, 1903....	315,000	4	12,600.00
Oct. 1, 1903....	1,000,000	4 1/2	45,000.00
Jan. 2, 1905....	1,000,000	4 1/2	42,500.00
Oct. 4, 1905....	600,000	4	24,000.00
Jan. 2, 1906....	750,000	3 1/2	26,250.00
Oct. 1, 1907....	294,000	3 1/2	10,290.00
	\$4,002,000		\$162,790.00
Interest per day.....			446.00

cent. interest and are the only five per cent. bonds outstanding.

These 5 per cent bonds are being paid off as fast as by their terms they can be and will shortly be entirely eliminated from consideration. The public improvement bonds of 1903 and 1905 are the next highest in the rate of interest they bear.

The annual interest charges the Territory has to pay are \$162,790; the daily interest charges are \$446.

The tabulation is as follows:

AT OAHU PRISON.

The service at the prison yesterday was conducted largely by the prisoners themselves. The principal feature was the reading of biographical sketches of General Horace Porter, William Rockhill and Mrs. Fleming. The reading was done clearly and forcibly and created a very good impression, everyone listening with the closest attention. Mrs. Hare sang a solo in her own impressive manner which never fails to reach the hearts of the men. The chairman of the prison work was glad to welcome back again, after a few weeks' vacation, Mr. Sam Kamalopili, who gave a brief address in Hawaiian. The music was in charge of Mrs. Crockett, who has long been a faithful and valuable helper.

KAZEMBE'S CREW.

The Lascar portion of the crew of the British S. S. Kazembe are an interesting though not particularly inspiring lot of diminutive slate-colored gentlemen whose favorite dish is curry and rice with the emphasis on the curry. They wear little "Mystic Shriner" caps of fanciful design and are particularly remarkable in their feeding operations. The cook wears a suit that has apparently never been washed and his feet, while they have perhaps been worn longer, have evidently the same antipathy for water. When he is cutting up beef for his fellow lascars he uses a hand and a foot to hold it down. These workers furnish a dark and effective background for the spick and span appearance of the Kazembe's white officers and men.

IMMIGRANTS TO TAKE UP LAND

Spanish Portuguese Take Out Their First Citizenship Papers.

Frank L. Hatch, clerk of the Federal Court, returned yesterday morning from Kauai, where he has been for several days past. He went to the Garden Island for the purpose of receiving declarations of intention to become citizens from a number of Portuguese and Spanish immigrants, who have recently entered the Territory. In telling of his trip yesterday he said:

"While on Kauai I took the declarations of six Spaniards and five Portuguese who have recently arrived in this country and wish to become citizens of the United States. They were all able to sign their names and can talk a sort of pidgin English. They were mostly men of large families, and came from the McBryde, Kekaha, Makaweli and Lihue plantations. Their intention is to take up land in the Territory, and according to the Territorial regulations they must have taken out their first papers in order to get the homestead rights. The plantations, particularly the McBryde, are anxious that the men with large families shall take up land and live on it, that both they and their children may work on the plantations.

"Some twenty-five or thirty have already taken their first papers out and have taken up land. As my wife and I drove through the country we saw

SCHOOLS WILL TEACH COOKING

Practical Instruction to Be Given Throughout the Territory.

Cooking is to be taught in schools in all parts of the Territory hereafter. Up to this time its teaching has been confined to the Normal School.

Superintendent Babbitt believes that it is one of the practical things in life which can be taught in the schools to the advantage of both pupil and people; that it is a subject that touches the community in its most vital spot—the stomach. He believes that the school system can be increased in usefulness to the community by teaching, in a fundamental, but practical way, and with reference to its educative value, and not by mere meaningless rule of thumb directions, the science of cooking, or rather cooking scientifically.

He has had prepared by Miss Marion Bell outlines of lessons in cooking to be used in all the schools where the subject is taken up, in connection with the more recent treatise on the subject, "Theory and Practice of Cooking," by Williams & Fisher, which is in use in the Domestic Science departments of the schools.

(Continued on Page Four.)

(Continued on Page Seven.)

FOR THE . .

TEETH

There is nothing much better than an orange-wood toothpick because of its hardness and non-breakable qualities.

We sell them two bunches for a quarter or fifteen cents for one.

Benson, Smith & Co., Limited.
FORT AND HOTEL.

ALWAYS THE LATEST STYLE IN MILLINERY

—At—

MISS POWER'S

MILLINERY PARLORS
Boston Building, Fort Street

DON'T DELAY

No man knows when he may be called. Join today the

Harrison Mutual Burial Association

J. H. TOWNSEND - Secretary
Kapiolani Building

Distilled Water

No danger of sickness from impure water if you get Distilled Water from us.

Fountain Soda Works

Phone 276. R. RYCROFT, Prop.

O. OKAZAKI

NEW GOODS IN

Worsteds and Shirtings

Suits and Shirts to Order

Hotel Street, near River Street.

The Hoffman

Corner Hotel and Nuuanu Streets.

Lunch from 11 a. m. to 1 p. m.

as good as you get at a restaurant, and is free. The liquors here are the finest that can be bought, and they are served by men who know how.

Come and See Us

BILLY HOWELL.

Standard Fountain Pens

The Standard is a self-filler and is absolutely reliable.

Hawaiian News Co., Ltd.

Young Building and Merchant Street

QUALITY COUNTS

The Owl is now, and will be for years to come, the most popular 5c. cigar in the market.

M. A. Gunst & Co.

Distributors

Shur-On Eye Glasses

The Right Glasses That's Our Reputation
The Right Time That's Today
The Right Place

A. N. SANFORD
Boston Building

UYEDA

1023 Nuuanu Ave.

has more than 300 old hats left by customers "to be called for." Unless they are removed by the 25th inst. they will be destroyed.

Driving and Saddle Horses

For sale—also Matched Teams.

Club Stables

Fort, above Hotel Street Tel. 109

Lime Juice and Soda

Awfully Refreshing

Manufactured only by

Consolidated Soda Works Co.

Telephone 71.

FIFTY INDICTMENTS BY FEDERAL GRAND JURY

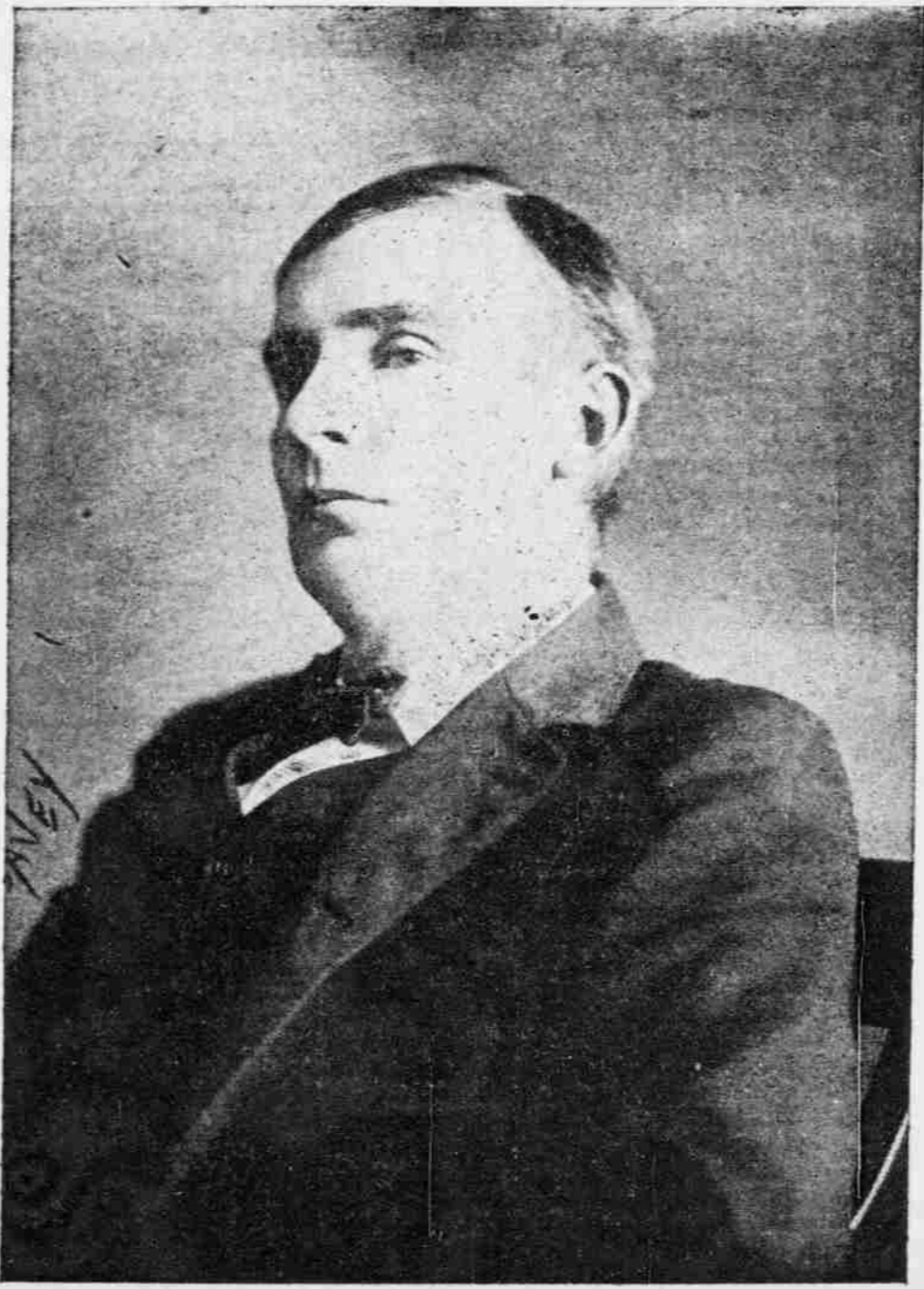

UNITED STATES DISTRICT ATTORNEY BRECKONS.

It was a busy day in the United States District Court Saturday morning. The federal grand jury returned twenty-three new indictments, which together with the twenty-seven returned on Friday makes fifty returned by this grand jury, which is more than were returned during the whole of last year.

Those against whom indictments were returned on Friday were in court and were brought up for arraignment. The indictment was read in most cases, but as most of the defendants were non-English speaking, the reading of the indictments was mostly in unknown tongues. In most cases plea was reserved until a later day, till Monday in many cases, and arraignment was reserved until then in some cases.

The cases against Jacob Rosenberg, charged with being a "fence" and receiving property stolen from the United States, was continued until next Saturday. He will be defended by A. G. M. Robertson.

John Wynne, the slayer of McKinnon, was in court. United States District Attorney Breckons moved that his case

go over, awaiting the arrival of mail from the Coast as it was expected that the Coast Seamen's Union would provide for his defense. This was done. Kim Yong Han, charged with having in possession a counterfeit die, will be defended by A. D. Larnach.

The court adjourned until this morning at 9 o'clock. The grand jury will meet at 10 o'clock.

The twenty-three new indictments returned are as follows:

Jacob Rosenberg, receiving property stolen from the United States, 4 indictments.

David Kuelo, larceny, 2 indictments. Lanikoa, larceny, 2 indictments.

Pa Hu No, having in possession counterfeit die and counterfeit coin, 3 indictments.

Chu Hong Yong, making counterfeit coins and dies, 4 indictments.

Kong Chi Soon, making counterfeit coins and dies, 4 indictments.

Kim Bong Chuen, making and having in possession counterfeit die.

Kim Keon Moon, having in possession counterfeit die.

Benjamin Duncan, larceny.

I. Mori, passing counterfeit coin.

Advice as to Axmen

The Maui News publishes the following editorial regarding the reported importation of Japanese axmen to get out the oia trees for the ties for the Santa Fe Railway:

"The wireless message from Hilo that experienced woodsmen from Japan would probably be imported to work in the forests of the Mahogany Lumber Company is considered one of the best jokes yet received. Any one who knows anything about lumbering at all knows that an experienced lumberman is able to throw the top of a tree within five feet of any spot that may be required. This skill is necessary to prevent breakage of the tree that is felled as well as the trees that are standing and to facilitate the removal of the timber after it is down. On the coast of Washington and Oregon are thousands of such men who would be available especially at this season of the year as lumbering is carried on in that region only during the late spring, summer, and early fall. The writer once saw two sawyers cut in two a three foot fir long with a saw in less than three minutes. He has also seen many Japanese try to use saws and axes in the heavy timber of Oiaa, Puna and other wooded districts but has never seen one of them use as much judgment in cutting wood nor as much skill as a beaver uses in doing work of the same class.

"It would be no more foolish to employ a Hottentot as pastor of Central Union church than to employ Japanese as lumbermen with the expectation that they will do skilled work in the forests. While it is true that these men are employed in the woods of the Coast the class of work they do is that of grading, skidding and such work that requires physical strength and not judgment.

"From a knowledge of the kind of work that Japanese do we do not hesitate to say that in case Japs are employed breakage will be great and the cost of cutting out made much more difficult and expensive.

"What the company should do is to secure the services of experienced men to fell the trees, experienced sawyers, swampers, barkers, snipers, hook tenders, and teamsters.

"If the Mahogany Lumber Company is to get the best results possible it should employ a skilled overseer and then secure such skilled workmen

from the lumber woods of the Coast as are needed. It is unquestionably advisable, from an economic point of view, to employ such labor here that can be obtained for the purpose of doing the grading, skidding and work of that class rather than sending to the Coast for that purpose but the use of the ax to fell trees is just thirty years out of date and it is reported that the methods in vogue on Hawaii are even more ancient than that.

"The employment of the right class of skilled white lumbermen from the coast would enable the company to get more lumber and ties, at a less cost than they are now doing while the employment of such men would be of great benefit to the white merchants on the big island and would doubtless be the foundation of a new settlement of whites of that island where such men are badly needed."

UNCLAIMED LETTER LIST

Letters remaining unclaimed for in the general delivery for the week ending October 26th, 1907:

- | | |
|---------------------|--------------------|
| Baird, Alex. | Jones, L F (2) |
| Bell, John B | Kaiser, C |
| Bond, E C | Kinney, Harry |
| Boister, Mrs Eliza- | Langenhan, Mrs H |
| beth | Letz, Karl |
| Booty, Miss | Lewis, Lewellyn |
| Bratazani, T (2) | Lewis, Miss Kath- |
| Brook, Master David | erine |
| Brown, Mrs C | Lyle, A |
| Brown, Percy | McBride, Robert |
| Causth, Miss Emily | Marks, H B |
| Carpenter, Charles | Muller, Master Jr |
| Carta, Thomas | Nelson, Fred |
| Chapman, R A | Ned, Mrs Elena |
| Cronkrite, Carl | Oliver, Mrs Maggie |
| Deleany, Mrs Malla | Pollard, Miss M L |
| Diedert, S | Roberts, Joe Alex- |
| Dryden, Jas L | ander |
| Eben, Mrs Eliza | Rogers, Luke |
| Edward, Joe | Shea, Miss Annie |
| Fern, Annis Charlie | Smith, Harry |
| Fern, Peter | Taylor, Sofia |
| Fisher, Miss | Terry, Walker |
| Mamie | Teichner, Ralph |
| Graham, Harry | Turner, Mrs L S |
| Hatfield, H D | Walker, Charles T |
| Herman, And Co | Waller, Robert J |
| Hojarth, Mrs Da- | Wight, J K |
| vid | Wills, Fred A G |
| Hobbs, L | Williams, Eugene |
| Hobbs, L | Wright, Miss K |
| Jane, Miss Edith | |
| Joe, Miss Lucy | |

JOSEPH G. PRATT,
Postmaster.

EMPRESS LINE MAY STOP HERE

Fast Steamers to Orient May Change Route via This Port.

That it is possible that the tourist business may be benefited greatly, through the stopping of the big and fast steamers of the Empress line at this port, seems a possibility which may be realized in the near future. The route via Honolulu, while slower than the northern route traversed by the Empress boats at present, is much preferred by the general traveling public on account of the calm weather and the freedom from the excessive cold which is almost invariably encountered by the vessels on the northern route.

Under large head lines, "Empress Line May Touch at Hawaii," is found the following article on the shipping page of the Tacoma Ledger:

VICTORIA, B. C., Oct. 13.—Report is current that some of the directors of the C. P. R. favor the routing of the new Empress steamers via Honolulu when they are placed in the Oriental service instead of the three Empresses now in service. That this question has been under consideration in the past is well known, but owing to the necessity of making fast time the idea has been abandoned. If the larger and faster Empress steamers were routed to Yokohama by way of Honolulu at least 1400 miles more steaming would be required and three days added to the time occupied in making the run direct to Yokohama. The steamers running to China and Japan from San Francisco all ply via Honolulu and occupy from sixteen to twenty days in making the run across the Pacific. It is thought by some that this route is more in favor with travelers.

It is improbable, however, in the view of local officials, that a decision will be reached to send the steamers via Honolulu, as the delay occasioned would be too great. With the increasing competition of the Trans-Siberian route and the Peninsular & Oriental Steamship service in landing the British mails rapidly at Honkong faster service is being demanded by the British government, and, as stated some days ago, if the C. P. R. company gets a renewal of the subsidy paid for carrying the mails to and from Hongkong a much faster service will be required, and it is in consequence of this demand that the decision has been reached to build faster steamers for the Atlantic service and send the Empress of Ireland and Empress of Britain to the Pacific. These steamers can make the run to Yokohama in nine days. The record as it stands at present is 10 days and 10 hours, made ten or eleven years ago by the Empress of Japan.

Now Open

Hotel Robins

Post St near Jones
SAN FRANCISCO

Best Accommodations. Best Rates in City.
European Plan per day \$1 up
With Private Bath, \$1.50 up

New, modern, 140 light airy rooms all outside, 75 private baths. Furnished as Annex to Palace Hotel strictly first class. Steam heat, hot water and phone in every room. From Ferry, Sutter St. cars; from 3rd St. Depot, 3rd St. cars, transfer to Sutter.

M. Johnson, Prop.
formerly of Johnson's Restaurant.

575
EAGLE DYEING AND CLEANING WORKS
Fort Street.

Everything in the Curio line from an old calabash to a rare Hawaiian stamp you will find at that big ISLAND CURIO STORE (Steiner's), Elite Building Hotel Street.



The Stetson

The hat is the most important item of a man's attire. It makes or mars his appearance. To be sure of a pleasing result we suggest that you procure a Stetson.

We have the Stetson Soft and Derby Hats in all the latest styles.

Ladies' Cravenette Long Coats

Winter is coming with its inclemency of weather and you will need some protection from wind and rain.

Our long Cravenette Coats are just the thing. Colors are black, brown and tan and the garments are charmingly becoming. Prices astonishingly low.

We also have a new stock of

Ladies' Dress Skirts

in the very latest styles.

A. BLOM, Model Block, Fort Street.

SPECIAL!

Beautiful Embroidered

SHIRT-WAIST PATTERNS

ONLY

\$1.25

SAYEGUSA

Nuuanu Street, above Hotel Street.

FRENCH LAUNDRY

J. ABADIE, Proprietor.

Ladies' and Gents' Washing Done First-class.
Wool and Silk Made Cleaner by a New French Process.
Charges Reasonable.

Give Us a Trial

258 BERETANIA ST. : : : PHONE 1491

BEAUTIFUL CURTAINS

and centerpieces in Pina cloth, embroidered in silk.

SILK KIMONOS

in many beautiful effects of colors and design of embroidery. Japanese toweling, butterfly and storks.

JAPANESE BAZAAR

Fort Street next to Convent

LAWRENCE

BARRETT

CIGAR

A Mild Havana Smoke

THEO. H. DAVIES & CO., Ltd.
DISTRIBUTORS



STETSON HATS

We have Stetson soft felt hats in all the popular shades and shapes. Stetson derbys made especially for this climate that are light and serviceable.

M. McINERNEY, LTD.

Haberdasher and Clothier Cor. Fort and Merchant Sts.

The Polish of a Gentleman Should

be shown in his cuffs and collars as well as in his behavior. Ours is the method that furnishes the polish to the linen—you do the rest.

Sanitary Steam Laundry

Telephone 73.

Branch Office,

TERRITORIAL MESSENGER

SERVICE

UNION STREET,

Telephone 361.

Home Industry

SOAP

Honolulu Soap Works

FRED L. WALDRON, Agent.

Worsted

KNIT GOODS

Handsome new assortment. Knit shawls 50c. to \$2.50; scarfs \$1.00 to \$2.50; headwear 35c. to \$1.50.

LACE CURTAINS

Special sale this week. Handsome white lace curtains offered at big bargains. Now is the time to buy.

Yee Chan & Co.

Cor. King and Bethel Sts.



Late Fiction

By JACK LONDON: "Before Adam," "Love of Life," "A Daughter of the Snow."

By EMERSON HOUGH: "The Way of a Man."

By RUEL PERLEY SMYTH: "Prisoners of Fortune."

Nothing more entertaining in the world of books.

WALL, NICHOLS CO., LIMITED

Safes Opened

Typewriters, Sewing Machines and CASH REGISTERS Cleaned, Repaired and Adjusted

S. H. WEBB, UNION STREET

Elegant Tea

A few cases left of that CHOICE CEYLON TEA. ORANGE PEKOE. in 5 lb. packages, \$1.50.

McChesney Coffee Co.

18 MERCHANT STREET.

NOTICE

ANY WOMAN OR GIRL NEEDING help or advice, is invited to communicate, either in person or by letter, with Ensign L. Anderson, matron of the Salvation Army Women's Industrial Home, No. 1630 King street.

SPORTS

GALA DAY AT COUNTRY CLUB

Golfers and Society People Gather in Great Numbers at the Links.

The gala day of the present golf season took place yesterday at the Country Club when the foursome play, the first of its kind which has been held on the links, took place. The day was perfect and not even a slight shower of rain interfered with the day's sport. Automobiles and carriages were present in large numbers and not only were the club members present in force but nearly all brought guests with them, and thus made the occasion the more pleasant.

The number of players and spectators was greatly increased by the members of the gentler sex, who visited the club and partook of afternoon tea on the lanai and in the parlors. Not only as a golfing event, but as a social function, the day was a great success.

The foursome was won by T. Gill and H. Roth, the final match being closely contested against the winners by Anderson and Waterman, who forced the winners to play an extra hole before the two winners were sure of the handsome steins which have been procured as prizes. The winners deserved their success, as they played a clean steady game throughout and put up a fine exhibition all around.

The players who were defeated in the first two rounds of the foursome played in a tournament, in which the eight players with the lowest scores received as prizes their railroad tickets to the coming White Rock tournament at Haleiwa. The tickets were bought with the entrance fees charged for the tournament yesterday. The following golfers will get a free ride to the White Rock tournament: William Woon, Austin White, C. S. Weight, T. M. Harrison, F. T. P. Waterhouse, Harold Giffard, W. W. Thayer and Harry Wilder. The best gross score was made by Austin White, who made the eighteen holes in 82.

The results in the foursome were: H. Walker and R. Ivers beat C. J. Hutchins and F. Waterhouse, two up; George Angus and J. Farwell beat S. G. Wilder and S. A. Walker, two up; E. O. White and A. Ewart beat F. Halstead and F. L. Waldron, two up and one to play; F. H. Armstrong and A. G. Haves beat J. C. Evans and J. G. Rothwell, three up and two to play; W. Simpson and W. H. Babbitt beat J. D. Gaines and Dr. Hutchinson, one up in ten holes.

Second Round—Angus and Farwell beat Walker and Ivers, two up and one to play; Armstrong and Haves beat White and Ewart, two up; White and Robinson beat Simpson and Babbitt, five up and three to play; Gill and Roth beat Kalliananole and Woon, four up and three to play; Dr. High and Dr. Humphris beat C. T. Wilder and H. Cobb, two up and one to play; Wilder and Kimball beat Giffard and Carter, two up and one to play; Brown and Brock beat Klebahn and Weight, three up and two to play; Anderson and Waterman beat McInerney and Phillips, one up in eleven holes.

Third Round—Armstrong and Haves beat Angus and Farwell, four up and three to play; Gill and Roth beat White and Robinson, one up; High and Humphris beat Wilder and Kimball, three up and two to play; Anderson and Waterhouse beat Brown and Brock, three up and one to play.

Finals—Gill and Roth beat Armstrong and Haves, one up; Anderson and Waterman beat High and Humphris, five up and four to play.

Handicap. Total. J. C. Evans..... 7 89 H. H. Walker..... 4 91 R. Ivers..... 18 102 E. O. White..... 2 101 C. J. Hutchins..... 3 91 W. H. Babbitt..... 18 91 F. W. Klebahn..... 6 96 C. S. Weight..... 15 83 H. B. Giffard..... 18 88 F. T. P. Waterhouse..... 18 87 J. G. Rothwell..... 15 90 J. D. McInerney..... 18 89 J. D. Gaines..... 11 91 J. Kalliananole..... 12 110 William Woon..... 5 88 W. W. Thayer..... 5 80 R. C. Brown..... 18 122 S. A. Walker..... 18 99 S. G. Wilder..... 4 101 J. O. Young..... 6 89 T. M. Harrison..... 18 86 M. Phillips..... 18 102 F. Halstead..... 2 93 W. Simpson..... 10 95 H. A. Wilder..... 9 88 C. Kimball..... 18 89 M. A. Robinson..... 18 94 A. White..... 18 82 F. M. Greenwell..... 18 90 F. L. Waldron..... 18 90 C. T. Wilder..... 11 90 Dr. Hutchinson..... 18 90 A. Ewart..... 18 90

Handicap. Total. J. C. Evans..... 7 89 H. H. Walker..... 4 91 R. Ivers..... 18 102 E. O. White..... 2 101 C. J. Hutchins..... 3 91 W. H. Babbitt..... 18 91 F. W. Klebahn..... 6 96 C. S. Weight..... 15 83 H. B. Giffard..... 18 88 F. T. P. Waterhouse..... 18 87 J. G. Rothwell..... 15 90 J. D. McInerney..... 18 89 J. D. Gaines..... 11 91 J. Kalliananole..... 12 110 William Woon..... 5 88 W. W. Thayer..... 5 80 R. C. Brown..... 18 122 S. A. Walker..... 18 99 S. G. Wilder..... 4 101 J. O. Young..... 6 89 T. M. Harrison..... 18 86 M. Phillips..... 18 102 F. Halstead..... 2 93 W. Simpson..... 10 95 H. A. Wilder..... 9 88 C. Kimball..... 18 89 M. A. Robinson..... 18 94 A. White..... 18 82 F. M. Greenwell..... 18 90 F. L. Waldron..... 18 90 C. T. Wilder..... 11 90 Dr. Hutchinson..... 18 90 A. Ewart..... 18 90

Handicap. Total. J. C. Evans..... 7 89 H. H. Walker..... 4 91 R. Ivers..... 18 102 E. O. White..... 2 101 C. J. Hutchins..... 3 91 W. H. Babbitt..... 18 91 F. W. Klebahn..... 6 96 C. S. Weight..... 15 83 H. B. Giffard..... 18 88 F. T. P. Waterhouse..... 18 87 J. G. Rothwell..... 15 90 J. D. McInerney..... 18 89 J. D. Gaines..... 11 91 J. Kalliananole..... 12 110 William Woon..... 5 88 W. W. Thayer..... 5 80 R. C. Brown..... 18 122 S. A. Walker..... 18 99 S. G. Wilder..... 4 101 J. O. Young..... 6 89 T. M. Harrison..... 18 86 M. Phillips..... 18 102 F. Halstead..... 2 93 W. Simpson..... 10 95 H. A. Wilder..... 9 88 C. Kimball..... 18 89 M. A. Robinson..... 18 94 A. White..... 18 82 F. M. Greenwell..... 18 90 F. L. Waldron..... 18 90 C. T. Wilder..... 11 90 Dr. Hutchinson..... 18 90 A. Ewart..... 18 90

Handicap. Total. J. C. Evans..... 7 89 H. H. Walker..... 4 91 R. Ivers..... 18 102 E. O. White..... 2 101 C. J. Hutchins..... 3 91 W. H. Babbitt..... 18 91 F. W. Klebahn..... 6 96 C. S. Weight..... 15 83 H. B. Giffard..... 18 88 F. T. P. Waterhouse..... 18 87 J. G. Rothwell..... 15 90 J. D. McInerney..... 18 89 J. D. Gaines..... 11 91 J. Kalliananole..... 12 110 William Woon..... 5 88 W. W. Thayer..... 5 80 R. C. Brown..... 18 122 S. A. Walker..... 18 99 S. G. Wilder..... 4 101 J. O. Young..... 6 89 T. M. Harrison..... 18 86 M. Phillips..... 18 102 F. Halstead..... 2 93 W. Simpson..... 10 95 H. A. Wilder..... 9 88 C. Kimball..... 18 89 M. A. Robinson..... 18 94 A. White..... 18 82 F. M. Greenwell..... 18 90 F. L. Waldron..... 18 90 C. T. Wilder..... 11 90 Dr. Hutchinson..... 18 90 A. Ewart..... 18 90

Handicap. Total. J. C. Evans..... 7 89 H. H. Walker..... 4 91 R. Ivers..... 18 102 E. O. White..... 2 101 C. J. Hutchins..... 3 91 W. H. Babbitt..... 18 91 F. W. Klebahn..... 6 96 C. S. Weight..... 15 83 H. B. Giffard..... 18 88 F. T. P. Waterhouse..... 18 87 J. G. Rothwell..... 15 90 J. D. McInerney..... 18 89 J. D. Gaines..... 11 91 J. Kalliananole..... 12 110 William Woon..... 5 88 W. W. Thayer..... 5 80 R. C. Brown..... 18 122 S. A. Walker..... 18 99 S. G. Wilder..... 4 101 J. O. Young..... 6 89 T. M. Harrison..... 18 86 M. Phillips..... 18 102 F. Halstead..... 2 93 W. Simpson..... 10 95 H. A. Wilder..... 9 88 C. Kimball..... 18 89 M. A. Robinson..... 18 94 A. White..... 18 82 F. M. Greenwell..... 18 90 F. L. Waldron..... 18 90 C. T. Wilder..... 11 90 Dr. Hutchinson..... 18 90 A. Ewart..... 18 90

Wounds and Skin Diseases cured by "THE HOUSEHOLD SURGEON". Druggists refund money if DR. PORTER'S ANTISEPTIC HEALING OIL fails.—Made by PARIS MEDICINE CO., Saint Louis, U. S. of A.

SEND IN MONEY FOR THE YACHT

Plans of Transpacific Vessel Will Soon Reach Here From Boston.

The way in which the money for the transpacific yacht has been coming in since last Tuesday has been very encouraging, but another appeal to the sport lovers of the city seems to be needed. The plans are due here on November 1, and the entire \$10,000 needed should be on hand when they are received, in order that a start on the actual work shall be made. In the past five days there has been \$700 of the \$2200 which was needed, sent in but there still remains \$1500 which must be brought forward before the committee will be in a position to go ahead with the work.

There are only a few days remaining before the arrival of the plans and it is to be hoped that the public of the Territory will not delay in sending in further subscriptions. That the work on the boat and her chances of making the name of Hawaii famous all over the yachting world, should be given up for this comparatively small sum, when the final amount is almost within reach, would be a shame. It is hoped that all those who have not already sent in their contributions to Treasurer C. T. Wilder, will do so at once, and that those who feel that they can afford further donations will also be heard from.

The cost of the boat will be very small in comparison to her actual worth, as a great part of the material will be donated and the largest expense of all, the actual building, will be done by Sorenson and Lytle, who will not take a single cent for the usual builder's profits. This example should set some other enthusiastic yachtsmen thinking of what they can do to help.

BASEBALL AT PAUOA PARK

The first game played at Pauoa Park yesterday between the Auwalolimus and the Buffalo Bills was won by the latter to the tune of 17 to 8. It was a very exciting contest.

The score and lineup were: Buffalo Bills—Patricio, 2b.; J. Dia, cf.; T. Farrell, 1b.; W. Bisho, c.; M. Frages, lf.; M. Ornelas, rf.; Kalamui, p.; Hao, ss.; Mana, 3b. Auwalolimus—C. Kallikea, ss.; J. Pereira, 1b.; M. Goncalves, 3b.; J. Ornelas, c.; M. Martin, 2b.; Barney Joy 2d. p.; H. rf.; J. Martin, 1b.; A. Moniz, cf.

Time of game—1 hour 35 minutes. The second game was between the Kalihis and the Leilehuas. It, too, was a very hard game. Both sides fought hard from the beginning, but at the end the Kalihis came to the top by the score of 3 to 2. If the Kalihis win one more game they will take the championship of the first series.

The lineup was: Kalihis—A. Avilla, 2b.; W. Rice, p.; J. Figueredo, 3b.; J. Morse, c.; J. Lopes, ss.; Ed. Cluney, lf.; E. Kekai, 1b.; E. Fountain, rf.; J. Smith, cf. Leilehuas—Henry Pololu, c.; M. Costa, ss.; J. Furtado, 2b.; S. Markham, 3b.; J. Gomes, 1b.; J. Borges, lf.; M. Costa, rf.; J. Dia, cf.; Lanl, p.

PLAY FAST BALL GAMES

An unusually large crowd witnessed the two games played yesterday morning in the Kalliananole League at Aala Park. The Twilights succeeded in winning from the Chinese A. C. Jr. by a score of 15-7, both teams battling hard. The Keala A. C. Jr. team won the second game from the Japanese A. C., as was expected, but the Orientals made them fight hard and, in fact, gave them the closest run of the season. This gives the championship of the first series to the Kaalas. The scores by innings were:

First game—Twilights..... 123456789 Chinese A. C. Jr. 000230451-15 Second game—Kaala A. C. 123456789 Japanese A. C. 000110001-3

INTEREST IN COAST PLAYERS

The Maui News says: The big series of ball games that will take place in Honolulu between the All-Hawaii team and the team of All-Stars from the Pacific Coast in November is attracting much attention on all of the Islands and it looks as though there will be many baseball fans who will go from all points on the different Islands to see the fun. The rate is one fare for the round trip and is within reach of all who may be interested. The Hawaii team is a good one and they are sure to give the Coast boys some hard games and in fact they are betting in Honolulu that the home team will at least win half of the games.

LARGE CROWD SEES TIE GAME

The Palamas and Chinese A. C. Must Play Again for Championship.

The second game for the championship of the Riverside League, between the Chinese Athletics and the Palamas, which was played yesterday at Aala Park, was one of the most exciting and wildest ever played in the Hawaiian Islands. A big crowd, six or seven thousand people in all, was present and loud rooting was heard all through the game from start until it was called off by Umpire Olmos, owing to the appearance of the National Guard, which was to be reviewed by Governor Frear.

The first inning started with a goose-egg for the Chinese ballplayers. The Palamas' half of the inning met with no better results, and both teams failed to reach the first bag.

In the first half of the second, the Chinese team met with better luck. Chi Bui managed to send the ball into the river for a start, which was enough to keep the thousands of Chinamen wild for awhile. Akina went out on a fly to Kaahiwini at left. Chi stole and Ayau hit a grounder to Kaopua at short and got first on Kaopua's bad throw to first, which also made possible a tally for the Chinese boys, as Chi Bui was successful in getting home on the throw. Eng Sang made a two-bagger to the left-field and scored Ayau. Ching went out from third to first, and Mon Yin struck out. The Palamas got none in their half of this inning. The third and fourth innings were well played by both teams, and neither scored.

Sing Chong started with a safe hit to center in the fifth. Ayau also got to the first bag by a nice hit to left. Lo, the next batter, got a two-bagger over third and scored Sing Chong. The others went out one, two, three. The Palamas played much better in this part of the game. Hoopli got first, on Sing Chong's bad throw to first. Kama went out on a nice fly to Mon Yin at right-field. Kekaha was given a pass by Pitcher Lo. Kaahiwini became the hero of the day by sending the ball into the stream, scoring Hoopli and Kekaha. The other batters could not hit and went out one after the other. Score 3-2 in favor of the C. A. C.

In the sixth, Akina got first on an error and was forced out at second by Ayau's hit to Paaluhl. Eng Sang made a nice hit to the left-field and scored E. Ayau. Ching went out, pitcher to first. Mon Yin hit safe to short, who fumbled the ball. Mon stole second, but did not score, as Sing Chong went out on a fly to Kaahiwini at left-field. In the seventh inning there was nothing doing for either side.

The first half of the eighth saw another goose-egg for the Chinese team. Palamas started things going in this inning. Paaluhl got to the initial bag by a hit to right. Walker struck out, but Zerbe made a nice safe hit between short and third. Kaopua made a bunt along the third base, but forced out Paaluhl at that base. Hoopli's hit over first scored Zerbe. Kaopua got home on a wild throw. This tied the score and the crowd was wild for a time. Kekaha hit safe over second and got to third on a series of plays. At this stage of the game the Hawaiian band, with the National Guard following, was heard coming!

and Umpire Olmos wanted to call the game off. This was met with a protest on the part of the Palamas, as they had a good chance of getting the championship. They also had the better of the Chinese at this time. The lineup and score by innings was:

C. A. C. AB R BH SB PO A E Sing Chong, ss. 5 1 2 0 0 3 1 W. Ayau, cf. 5 0 1 0 2 1 0 Chi Bui, c. 4 0 3 1 1 1 1 C. Akina, 2b. 4 1 1 0 7 4 0 Ed. Ayau, 3b. 4 2 0 0 4 0 1 Er Sang, 1b. 4 0 2 2 9 5 0 K. Y. Ching, lf. 3 0 0 0 1 0 0 Mon Yin, rf. 4 0 1 1 1 0 0 Totals 36 4 10 4 23 10 4

PALAMAS. AB R BH SB PO A E H. Kekaha, 2b. 3 1 1 0 2 0 0 Kahaawini, lf. 3 0 1 0 3 0 0 C. Paaluhl, p. 4 0 1 0 1 1 0 H. Walker, cf. 4 0 0 0 0 0 0 Zerbe, rf. 4 1 3 0 1 0 0 Kaopua, ss. 4 1 0 0 0 2 2 S. Hoopli, c. 4 1 1 1 8 0 0 Kama, 1b. 3 0 0 0 9 1 2 Totals 32 4 7 2 24 16 5

C. A. C. 123456789 Runs 0 2 0 0 1 1 0 4 B. H. 0 2 1 0 3 1 1 2-10 PALAMAS. 123456789 Runs 0 0 0 2 0 0 2 4 B. H. 0 1 1 1 0 1 2 7

SUMMARY. Struck out—By Paaluhl 6, J. Lo 7. Base on balls—Off Paaluhl 1, J. Lo 3. Sacrifice hits—K. Y. Ching. Two-base hits—Kaahiwini, J. Lo, Chi Bui, En Sang 2. Double plays—Harris-Kealoha-Kalama. Passed balls—Hoopli 1. Wild pitch—J. Lo 1. Umpire—M. Olmos. Time of game—1 hour 40 minutes.



Rapid changes of temperature are hard on the toughest constitution. The conductor passing from the heated inside of a trolley car to the icy temperature of the platform—the canvasser spending an hour or so in a heated building and then walking against a biting wind—know the difficulty of avoiding cold. Scott's Emulsion strengthens the body so that it can better withstand the danger of cold from changes of temperature. It will help you to avoid taking cold. ALL DRUGGISTS; 50c. AND \$1.00.

We are authorized by the HAWAIIAN PINEAPPLE CO., LTD. to offer for its account 3,650 Shares Hawaiian Pineapple Co., Ltd. Stock at \$21.00 per Share. This is the balance of the Treasury Stock now held by the Company. The proceeds from the sale of this stock are to pay for Permanent Improvements planned for the coming year. The Company plans to pay Dividends at the rate of 1% per month, beginning November 30, 1907. The Hawaiian Pineapple Co., Ltd., which was organized in 1901 by Mr. James D. Dole, is the Company which has operated with such splendid success at Wahiawa. The pack for 1903 was 1,800 cases; in 1907, 95,000 cases; and for 1908 the output will be not less than 125,000 cases. We believe that we can recommend this stock as a safe and conservative investment. Upon application we shall be pleased to furnish further information and financial statements. Stock and Bond Brokers Halstead & Co. Ltd 921 Fort Street

POLICE LEAD AT KAKAAKO. The unusually interesting games were played yesterday in the Atkinson League at Kakaako park. The first was between the Police and the Ocean Views and resulted in a victory for the former, which places them at the head of the column. The star wearers came through with enough hits to carry off the game with ease and Medeiros' work in the box kept their opponents' score within reasonable limits.

of Total Matches Played. In- Not Total Aver- nings. Out. Runs. age. R. Anderson 3 3 137 137.00 W. T. Brown 2 1 51 51.00 Capt. Kelly 1 1 49 49.00 L. Withington 4 2 83 41.50 J. L. Cockburn 3 2 36 36.00 O. Mayall 1 0 31 31.00 Van Maarn 1 0 23 23.00 J. Grasse 1 0 22 22.00 E. C. Smith 3 0 46 15.34 W. T. Greig 1 0 15 15.00 Dick Catton 1 0 13 13.00 T. M. Harrison 1 0 13 13.00 S. Catt 2 0 25 12.50 R. W. Jones 1 0 12 12.00 J. V. Stevenson 1 0 11 11.00 A. St. C. Pianaia 2 0 20 10.00 J. C. Buchly 3 0 30 10.00 Capt. Combe 2 1 9 9.00 C. Rowell 4 1 29 7.25 F. B. Withington 5 1 29 7.25 F. W. Laker 2 0 14 7.00 F. H. Lardner 4 0 22 5.75 C. E. Edmunds 5 0 28 5.60 M. R. Monsarrat 5 0 25 5.00 J. M. Tucker 5 1 29 5.00 J. Robb 3 1 8 4.00 P. J. Harwood 4 0 15 3.75 B. F. Beardmore 1 0 3 3.00 F. Wright 3 0 9 2.66 R. Catton 4 1 7 2.33 E. Grant 3 0 6 2.00 H. A. White 6 0 9 1.50

BOWLING. OVERS. Maiden Overs. Total Runs. Wickets. Average. R. A. Jordan 51 4 166 29 5.72 C. P. Morse 79 12 211 34 6.20 J. R. Broadfoot 87 5 252 26 9.70 J. H. Fildes 45 14 198 10 16.80 J. R. M. Maclean 59 6 183 14 13.07 G. W. Thompson 60 2 213 15 14.20 F. B. Withington 10 0 25 1 25.00 H. Prangwell 25 3 107 3 35.67 Thos. Gill 12 2 48 1 48.00 P. J. Harwood 19 0 88 1 88.00 50 Per Cent. Games and Under.

RECORDS OF CRICKETERS. The cricket season of 1907 has closed and not till next spring will the English national game be taken up again in Honolulu. The following batting and bowling averages of the players in the Honolulu Cricket Club should be of interest to the lovers of the game in this city: HONOLULU CRICKET CLUB. Batting and bowling averages for the year 1907: BATTING. In- Not Total Aver- nings. Out. Runs. age. S. Beardmore 6 2 216 36.00

THE Pacific Commercial Advertiser A MORNING PAPER.

WALTER G. SMITH EDITOR MONDAY OCTOBER 28

GOVERNOR FREAR AND THE DAM.

In terminating the Nuuanu dam contract, Governor Frear has given complete assurance of an efficient administration of the work that yet remains to be done on that enterprise than could have been given in any other way.

It is not necessary to rake up old controversies, nor to distribute blame. But there has been a clear recognition for a long time that one of the great difficulties of the Nuuanu dam problem was the existing contract.

What all these saw ought to be done, Governor Frear has done. The contract has been terminated. The situation is clarified at once. The work now to be done can be approached much as if it were new work.

In his handling of the Nuuanu dam matter as in the handling of the bond issue, Governor Frear has gone fully and carefully into the matter, made certain of the tenability of his position first, and then proceeded with firmness and confidence.

THE W. C. T. U. FOUNTAIN.

There is a suspicion that the Board of Health is drawing it rather fine in refusing to permit the W. C. T. U. drinking fountain to be put in place, on the ground that it is unsanitary.

Without any dogmatic assertions as to the sanitarianism of the proposed W. C. T. U. drinking fountain, this is true: That it is of a design conceived for the very purpose of making it sanitary, and according to the theory the Board of Health professes to adopt, and is believed by many in a position to give their judgment weight, to be sanitary from that standpoint.

Such a fountain can hardly be as unsanitary as the miscellaneous drinking from taps. Such fountains would reduce the drinking from taps. If there were enough such fountains they would do away with tap-drinking, practically, altogether.

In a climate like this frequent drinks of water are both necessary and wholesome. There ought to be abundant provision by public authority for quenching thirst. The W. C. T. U. is seeking to do something of what ought to be done—at least make a start.

WHERE NATURE SHOULD GET THE AXE.

The Hawaiian Mahogany Company is not the only institution that needs some axemen. Every city and town in the Territory needs one or more and so do the grounds of every institution where any attempt is made to keep them attractive in appearance.

In this climate where vegetation grows twelve months in the year, and where with irrigation and fertilization growth is rank, the pruning knife and the axe and the will and the wisdom to use them are as important as the Pauline disposition to plant or the penchant of Apollos to water.

Of course, the axe must be used with judgment. But it must be used. The axe must be laid at the root of the tree whenever the tree is in the wrong place or should give place to a better one.

COOKERY AND ETHICS.

If Superintendent Babbitt can raise the standard and average of cookery throughout the Territory he will deserve to rank with the man who makes two blades of grass grow where but one grew before.

Still, before we can fully expect Superintendent Babbitt to work this ethical reform through material means, in Hawaii, some way will have to be devised by which his reform can be made to reach our cooks.

Correspondence

LABOR EXCLUSION.

Editor Advertiser: In an editorial on "The Farmers' Problem," on page 645 of the New York Independent of September 12, are found these words: "Two problems confront the farmer: first, how to secure sufficient help, sufficient to cultivate his crops and sufficient to gather his harvests."

date, and with no waste products, we should be greedy for men from all over the world. * * * "It is possible to urge objectionable features to all classes of immigrants; it is not possible to discover new arguments that have not already been urged against those who now constitute our most welcome assistants."

Mr. Editor, the foregoing may be a stronger plea for the conglomeration of races than the most of us are prepared to endorse, but it is none the less true, as pointed out by the writer hereof several years ago, that it is both useless and unreasonable to ask men who feel that they are qualified for higher classes of employment, to buckle down to the performance of low-waged drudgeries.

of it until opportunity permits them to rise higher. And if cheap labor were indiscriminately excluded, the more capable classes would find themselves under the undesirable necessity of being their own hewers of wood and drawers of water, with its consequent limitations of purse and civilized comforts, and retardations of progress.

It were well if men were content with the affluence thus legitimately earned. But that they are not, is illustrated by their resort to the scheme known as the watering of stock and reaping unearned profits to themselves by selling this diluted stock for more than its actual value.

PREMATURE SCHOOLING.

"In view of lack of accommodations here and overcrowded conditions there, among the public schools, it might be opportune to investigate the character of school attendance generally. Is it possible that there is an undue proportion of pupils over the compulsory school age of sixteen years? Or are pupils under the opposite age limit of five years being allowed to crowd the primary departments? Such conditions were discovered a few years ago in a similar emergency."

Editor Advertiser: The right to relief of almost destitute, hungry and wet little children forced by society to go to school and learn lessons, has never received proper attention.

Dr. Schmidt-Munard, of Leipzig, who has spent several years in making the observations which have enabled him to arrive at certain definite conclusions, states:

That during the first year at school the growth of children, both as regards height and weight, is less than it is during any preceding year. Thus he says that during this first year at school the average child gains only two and one-half pounds as heretofore, and increases only five centimeters in height, instead of seven.

Further, he claims that children who do not go to school until they are seven years old become stronger and are in all other respects better developed than those who go to school a year sooner.

Physical well-being of children, and incidentally their growth, is in many instances injured by five years' confinement in damp clothes and an inadequate supply of fresh air in some of our school rooms.

SCHOOLS WILL TEACH COOKING

(Continued from Page One.) These outline lessons in cooking, which Miss Bell has prepared, consist of twenty lessons, or rather more, as some of the lessons are designed to occupy teacher and pupil more than one day. They treat of the methods of cooking food products which are in universal use in Hawaii.

The outlines begin with a suggestion of the three essentials of life, air, water, food and their relation to human life, their source and composition and the physical and chemical changes they undergo. In teaching air the child is to be taught how to light a fire, how to manage a stove. In connection with water the child is taught how to wash dishes, to scour knives, to clean tins, to take care of a dishcloth, of a sink, a kitchen, a cupboard, how to sweep, how to scrub floors, and how to lay a table.

Then begins food and cooking, how foods are classified, the principal methods of cooking, as boiling, stewing, broiling, roasting, baking, frying, and in connection with this the elements of the chemistry of digestion are taught. Then comes a lesson about how to boil rice, and oatmeal with the simpler facts about the chemistry and of cereals and flour.

Eggs, their composition and methods of cooking take up another lesson. Rice and milk form the subject of another lesson. Yeast, baking powder, bread making, biscuit making and the variety of matters connected with these take up two or three lessons. Fruits, such as bananas and coconuts, and how to prepare them, and tea, coffee and cocoa making take up another. Potatoes and taro, macaroni soups and soup making, cooking vegetables, fish and meat, are other subjects. One lesson is given to showing how to know a young chicken, how to draw and clean a chicken, how to sever the parts, and how to cook them. There is another lesson for pork, and another lesson for desserts.

This outline as prepared by Miss Bell is to be printed at Lahainaluna and enough copies are to be struck off to supply all that are needed in the schools where the subject is taken up.

OVER-EATING

brings on dyspepsia, biliousness, constipation, liver trouble and other complaints. The same with over-drinking.

SAL HEPATICA

will remedy the trouble in a jiffy. It's a new effervescent saline laxative that is pleasant to take and quick to act.

HOLLISTER DRUG CO. ESTABLISHED 1879.



For Easy Writing

TRY A WATERMAN

Fountain Pen

We have them in all grades. Gold, Silver and Gutta Percha. From \$2.50 upwards.

H. F. Wichman & Co. LIMITED Leading Jewelers

Y. WO SING & CO. Groceries and Fruits 1186-1188 Nuuanu St. Phone Main 238 P. O. Box 96

When You Lunch

COME HERE

We serve a very dainty lunch at any hour of the day, and you have pleasant surroundings and excellent service to make the meal more enjoyable.

Alexander Young Cafe YOUNG BUILDING, BISHOP AND HOTEL STREETS

Cool Evenings and Rainy Days

OUR SALE OF JACKETS

BEGINNING Monday, Oct. 28th, at 8 O'clock

at which time we will sell Ladies' Stylish, Up-to-date Short Jackets at prices a great deal less than cost. \$4.75 Black Cheviot Jackets... \$3.00 6.50 Tan Jackets, loose... 3.50 8.50 Tan Jackets, tight... 4.50 10.00 Black and Navy Serge Jackets... 4.50 12.50 Black and Navy Satin lined Ladies' Cloth Jackets... 6.50 14.00 Navy Satin lined Jackets... 8.00

EHLERS

THE

Columbia Dry Battery No. 2

THE BEST DRY BATTERY FOR AUTOMOBILISTS.

Sold by Associated Garage, Ltd. E. O. Hall & Son, Ltd. Schuman Carriage Co., Ltd.

Hawaiian Electric Company, Ltd. Phone 390 Office King near Alakea.

Home Industry

should always be patronized when other conditions are equal. Particularly should it be patronized when it produces a SUPERIOR article as in the case of

Primo Beer

Good Things to Eat . . .

That is what we sell you and one article is as good as another because we have our own cold storage rooms where all things are kept as fresh as anywhere in the world.

The Metropolitan Meat Co., Ltd. Telephone 45.

LADIES LIKE DAINTY FOOT-WEAR



It's quite natural, too, when one considers that the daintiest shoes are also the most comfortable and long-wearing. Take this No. 392 made by E. P. Read & Co. for example. It's a dainty Boucherette Oxford made of a fine violet leather, with patent tip, Cuban heel, extension welt sole and silk ribbon laces. This week we will sell it for \$3. It's worth more.

MANUFACTURERS' SHOE CO., Ltd. 1051 FORT STREET PHONE 232

J. LANDO

BOSS OF THE ROAD OVERALLS PORUSKNIT UNDERSHIRTS DRESS SUIT CASES NEW LINE OF SHIRTS, TIES, HATS AND CAPS. SEE DISPLAY IN OUR WINDOW. Fort Street Odd Fellows Building

PLANT PINEAPPLES!

You can make \$250 per acre from one season's crop!

BELLAIR

in Kalihi Valley is an ideal place for the growing of Pineapples. The right soil, the right climate. Pineapples grow there now. Let me take you out to show them to you. Three miles from the business center of Honolulu, 1-2 miles from the Pineapple Cannery, Will sell the land at from

\$250 to \$400 Per Acre ON EASY TERMS.

Chas. S. Desky CAMPBELL BLOCK, FORT STREET.

Women and Girls

Who suffer every month from Cramps, Backache, Headache, Vomiting, Dizziness or Fainting spells should know that a few doses of the Bitters were at the first symptom they would prevent unnecessary suffering. Always keep a bottle of



HOSTETTER'S Stomach Bitters
Sandy and you'll always enjoy good health. Thousands of other sickly people have found it true. It also cures
Insomnia, Poor Appetite, Sleeplessness, Indigestion, Dyspepsia, Constipation, Biliousness or Malaria, Fever and Ague.

We hope all sickly men and women will try it at once.

Jahu Railway TIME TABLE.

OUTWARD.

For Waianae, Wai'anae, Kahuku and Way Stations—9:15 a. m., *3:20 p. m.
For Pearl City, Ewa Mill and Way Stations—17:30 a. m., *9:15 a. m., *11:05 a. m., *2:15 p. m., *3:20 p. m., *5:15 p. m., *9:30 p. m., *11 p. m.
For Wahiawa—9:15 a. m. and *5:15 p. m.

INWARD.

Arrive Honolulu from Kahuku, Wai'anae and Waianae—8:36 a. m., 5:31 p. m.
Arrive Honolulu from Ewa Mill and Pearl City—17:46 a. m., *8:36 a. m., *10:38 a. m., *1:40 p. m., *4:31 p. m., *5:31 p. m., *7:30 p. m.
Arrive Honolulu from Wahiawa—8:36 a. m. and *5:31 p. m.
Daily. *Ex. Sunday. *Sunday Only.
The Haleiwa Limited, a two-hour train (only first-class tickets honored), leaves Honolulu every Sunday at 8:22 a. m.; returning, arrives in Honolulu at 10:10 p. m. The Limited stops only at Pearl City and Waianae.
G. P. DENISON, F. C. SMITH, Superintendent. G. P. & T. A.

Fire Insurance.

THE B. F. DILLINGHAM CO. LTD.

General Agents for Hawaii. Assurance Company of London. Fire Underwriters' Agency. Fire and Marine Insurance Company.

BREWSTER & CO., LTD.

Factors and Commission Merchants.
LIST OF OFFICERS.
W. M. Cooke, President; George M. Brewster, Manager; E. F. Bishop, Secretary; F. W. Macdonald, Auditor; P. C. Jones, C. M. R. Galt, Directors.

W. M. G. IRWIN & CO., LTD.

AGENTS FOR THE
Pacific Steamship Co., San Francisco, Cal.
Western Sugar Refining Co., San Francisco, Cal.
Baldwin Locomotive Works, Philadelphia, Pa.
Newall Universal Mill Co., Manufacturers of National Cane Shredder, New York, N. Y.
Pacific Oil Transportation Co., San Francisco, Cal.

Wm. G. Irwin & Co., Ltd.

AGENTS FOR THE
Royal Insurance Co., of Liverpool, England.
Scottish Union & National Insurance Co., of Edinburgh, Scotland.
Wilhelm of Magdeburg General Insurance Co.
Commercial Assurance Co., Ltd., of London.

MEN WHO EARNED SALVAGE WANT IT

Former Employes of Tug Fearless Sue Spreckels Company.

The first suit of the kind ever brought in Hawaii was filed Saturday afternoon by a number of former employes of the tug Fearless to recover from the John D. Spreckels & Brothers Company a share of the salvage fees earned by that tug during their service aboard her. These fees are in cases where salvage was settled out of court and there was no allotment by the court to the officers and men of the vessel which earned the salvage. The libelants are J. M. Little, who was chief engineer of the Fearless from February 14, 1904, to October 7, 1906; J. Delaney, first assistant engineer from May 18, 1904, to October 8, 1906; F. Mosher, who was chief officer from March 7, 1905, to November 27, 1905; Ah Don, who was fireman from April 1, 1905, to November 6, 1906; Ah Sun, a fireman from April 1, 1906, to November 6, 1906, and Ah Tai, a fireman from April 1, 1906, to November 6, 1906.

The Fearless is described as a powerful ocean-going tug of 167 tons, 700 indicated horsepower, and worth \$75,000, and well fitted and furnished, and it is alleged that it costs \$3000 a month to keep her in service.

The cases in which salvage is claimed are four. The first is the British bark Don which went on a reef near Honolulu, April 30, 1905. She was worth \$25,000 and paid salvage of \$2,500. The second was the Ernest Reyer worth \$75,000, that went on a reef October 24, 1905, and paid the Fearless \$4000 for getting her off. The third was the Manchuria which went on Waimanalo reef August 20, 1906, and which the Fearless helped to save. The fourth was the transport Sheridan, which went on a rock off Barber's Point, August 31, and which the Fearless got in these two cases is not known.

Demand was made on the defendant company October 5, 1907, but all payment was refused.

Where salvage is determined in court it is usual for the court to award specific sums to the officers and crews of the vessel doing the salvaging. This suit is brought to compel the owners of the Fearless to make some division of the salvage money among the men who made the earning of salvage possible.

J. J. Dunne, who is the proctor for the libelants, says that the attitude taken by the defendants was that the question was one that had to be settled some time and might just as well be settled in this case as in any other. Service of the papers will be made on W. M. Giffard, the agent for the defendant corporation.

ROSENBERG AGAIN.
Jacob Rosenberg was before Judge Lindsay for arraignment on an indictment charging him with receiving stolen property. His plea was reserved for a week. He was represented by E. C. Peters. He was allowed to go on his own recognizance as he is under \$2000 bail to answer to the United States District Court on a similar charge there.

THE AFONG CASE.
Before Judge De Bolt the respondents in the case of Carrie B. Riggs vs. Julia H. Afong and others were given until November 14 to answer or otherwise plead. The cause was set tentatively for December 2, at 10 a. m. W. T. Rawlins withdrew as attorney of record for Henry Afong, who will hereafter be represented by Wade Warren Thayer.

THE LOWRIE CASE.
Judge Robinson was occupied all Saturday forenoon hearing argument in the case of Lowrie vs. Castle and others, on the motion of the defendants that the proceeding in this jurisdiction be stayed until the proceeding in the same cause of action in Massachusetts be discontinued or otherwise ended. W. A. Kinney for the defendant Baldwin occupied practically the whole forenoon. Argument on this motion was not concluded and will proceed today.

DIVORCES GRANTED.
Judge De Bolt Saturday granted a decree of divorce to Uluihi Kaikana from her husband for desertion. A divorce was also granted to Isabella Kaupena from George Kaupena on the ground of non-support.

NEW LIQUOR LAW.
An appeal has been taken from the Ewa District Court in a case involving the construction of the new liquor license law. Matsugaka Soichi and Hayashi Iwaichi, employes of M. Saiki, proprietor of Saiki's saloon at Aiea, were charged with selling liquor at their employer's saloon and delivering it elsewhere. The purchaser was Miki and the liquor delivered was sake.

They were found guilty and have appealed.

ARBITRATION CASE.

In the matter of the arbitration between the Kona Development Company, F. B. McStocker and M. F. Scott, a stipulation has been filed providing that there shall be given twenty days after the entry of the judgment in the Circuit Court for the perfecting of an appeal or bill of exceptions to the Supreme Court.

TO TAKE TESTIMONY IN CHINA.

In the case of Hattie Kekalaliki Kekino vs. Y. Ahin, a motion has been made for a commission to take the testimony of Y. Ahin, who is now living in Canton, China. The commission is to be directed to Julius G. Lay, United States Consul General at Canton.

GETS TEN YEARS.

Judge Lindsay Saturday sentenced Martin Joe King to ten years' imprisonment for robbery in the first degree.

PAHIA GAVE BAIL.

Henry Pahia was arraigned before Judge Lindsay Saturday on an indictment charging assault with a weapon obviously and imminently dangerous to life, on John Feya. He was released on \$500 bail. He was represented by A. F. Judd.

JACK LANE HOMICIDE.

Kaapana, indicted for the murder of his wife in Jack Lane a week ago, was arraigned before Judge Lindsay Saturday. He is without counsel or the means to employ counsel. The court will appoint counsel to defend him.

PERPETUAL INJUNCTION IN RE LILIIA STREET

Final decree in the suit of the Territory of Hawaii by the Attorney General vs. The Honolulu Rapid Transit and Land Company was entered in the Circuit Court by Judge De Bolt yesterday. The decree is in the Liliha street injunction proceeding. It follows the line of the opinion rendered some time ago. It perpetually enjoins the Rapid Transit Company from running fewer cars on the Liliha street line than the needs of the service requires, or from running cars at longer intervals apart than ten minutes.

An appeal has been taken from the decree by the Rapid Transit Company to the Supreme Court of the Territory.

Lennox-McLane

LIHUE, Kauai, October 26.—Elele was the scene of great festivities on last Friday night, the auspicious occasion being the marriage of Miss Jane Janette Stuart McLane, of Scotland, to Mr. William Lennox of Paauhau plantation.

The ceremony took place at the home of the bridegroom's brother J. Lennox, at which the bride has been staying since her arrival in the islands some three months ago. The ceremony which took place in the diningroom, was performed by the Rev. J. M. Lydgate, of Lihue, and were witnessed by the more intimate friends of the couple.

The bride was attended by Miss Anne Lennox who came from Scotland with her. Master Colin Lennox, dressed in the national dress of Scotland and wearing the Tartan of Lennox, acted as ring bearer. After a short honeymoon on Oahu the happy pair will leave for Paauhau where the plantation management has graciously built them a new cottage.

CANADA MAY ABANDON CHINESE EXCLUSION

OTTAWA, October 12.—At the approaching session of the Dominion Parliament, which opens next month, it is understood that a move will be made to throw down the barriers against Chinese immigration into Canada by abolishing the head tax on Chinese, which is practically prohibitive. It is asserted that this step would afford a solution of the Oriental problem which is now assuming an acute phase among the people of British Columbia, particularly in the coast cities.

It is pointed out that when the Chinese were allowed to enter the Dominion at a nominal tax rate there was very little trouble with the Japanese arrivals and absolutely none from Hindus. The first immigration of Hindus was caused by labor contractors, who saw that these Asiatics, being British subjects, could be brought to this country without any trouble, and so in a measure could take the place of the Chinese, who are virtually excluded from Canada by reason of the \$500 head tax imposed on every Chinese coming in. The result of shutting out the Chinese raised the wages paid for all cheap labor.

Perfect Womanhood

The greatest menace to woman's permanent happiness in life is the suffering that comes from some derangement of the feminine organs. Many thousands of women have realized this too late to save their health, barely in time to save their lives.

To be a successful wife, to retain the love and admiration of her husband, should be a woman's constant study.

If a woman finds that her energies are flagging, that she gets easily tired, dark shadows appear under her eyes, she has backache, headache, bearing-down sensations, nervousness, irregularities or the "blues," she should start at once to build up her system by a tonic with specific powers, such as



Lydia E. Pinkham's Vegetable Compound

The great woman's remedy for woman's ills, made only of roots and herbs. It cures Female Complaints, such as Dragging Sensations, Weak Back, Falling and Displacements, Inflammation and Ulceration, and all Organic Diseases, and is invaluable in the Change of Life. It dissolves and Expels Tumors at an early stage. Subdues Faintness, Nervous Prostration, Exhaustion, and strengthens and tones the Stomach. Cures Headache, General Debility, Indigestion, and invigorates the whole female system. It is an excellent remedy for derangements of the Kidneys in either sex.

RAINIER

The beer that makes Milwaukee jealous.

Rainier Bottling Works, Telephone 1331 AND AT ALL BARS

Do You Want The Best?



Garland It is the best. "Garlands" are strong and durable in every part. "Garlands" give the best possible results with the amount of fuel used. "Garlands" have every convenience known to stove making. More "Garlands" are sold than any other stoves. We carry nearly 50 different sizes and styles in stock from \$10.00 upwards.

CASH OR INSTALLMENT PLAN. E. O. HALL & SON, LTD. SOLE AGENTS FOR THE ISLANDS.

NEW GOODS SILK KIMONOS

NOTE THE PRICES \$7.50, \$8.50, \$25.00, \$45.00

IWAKAMI & COMPANY HOTEL STREET.

Moonlight Nights

are beautiful in this part of the country but at Haleiwa all nights are beautiful on the principle that you cannot paint the lily. We make the place inviting. Come and see how.

ST. CLAIR BIDGOOD, Manager.

A GAS STOVE

Is a wood stove with a college education.

Quality of Materials

and workmanship in shoe repairing is everything. Why not bring your shoes to our shop and get the best of everything?

Best 60 cent leather, best thread, O'Sullivan's Rubber Heel

OUR PRICES ARE THE LOWEST THE WORKMANSHIP THE BEST VICKERS' SHOE REPAIR SHOP 1119 UNION ST. P. O. Box 567.

LOULU HATS Fine weave, Will-wills braid, Brasses, Pottery, Fans, Mats, Baskets. HAWAII & SOUTH SEAS CURIO CO. Alexander Young Building

ORANGE PEKOE TEA

Our famous "B" brand, done up in little gunny sacks, is the best you can buy. HENRY MAY & CO., LTD. Phone 22

THE CRANE-SPENCER CO., LTD.

Dealers in SEWING MACHINES of all kinds. Also Hawaiian Souvenirs, Hats and Jurios.

108 N. King St., near Maunakea. Phone Main 494 - - - P. O. Box 649

SUPPLIES

ALL KINDS CASH REGISTER, TYPEWRITER, ADDING MACHINE, MIMEOGRAPH and GLOBE-WERNICKE SUPPLIES CARD SYSTEMS

Hawaiian Office Specialty Company 921 Fort Street

Hardy Flowering Bulbs

IN VARIETY Mrs. Ethel M. Taylor Young Hotel Bldg. Tel. 339.

HONOLULU IRON WORKS COMPANY.

Machinery, Black Pipe, Galvanized Pipe, Boiler Tubes, Iron and Steel, Engineers' Supplies. OFFICE—Nuuanu Street. WORKS—Kakaako.

Union Electric Co.

69-71 BERETANIA STREET. Telephone Main 216. House Wiring, Bells, Dry Cells. Special attention to installing private telephones and general repair work. OUR TELEPHONE IS NOW

MIRRORS

— In — FEATHERED AND GOLDEN OAK FRAMES Convenient Sizes and Prices Right Coyne Furniture Co., Ltd. YOUNG BUILDING

Mr. and Mrs. Hashimoto MASSEURS

RHEUMATISM, BRUISES, SPRAINS, TIRED FEELING, and other ailments QUICKLY RELIEVED. 44 KING STREET Telephone 565

October Furniture Sale NOW ON AT J. HOPP & CO. LEWERS & COOKE BLDG.

New Dome FOR NEW SCHOOLS AND TEACHERS' COTTAGES



JOHN NOTT.

THOS. G. THRUM
1063 Fort, near Hotel St.

Stationer
Bookseller
News Agent

Finest line of Typewriting paper in the city.

For Kimonos
SEE
K. Fukuroda
ALL COLORS AND PRICES

LET THE
HAWAII PUBLICITY CO.
LOOK AFTER YOUR ADVERTISING
82 MERCHANT ST. (Upstairs)

Oahu Ice & Electric
COMPANY.
Ice delivered at any part of the city. Island orders promptly filled. Tel. Main 528. P. O. Box 600. Office, Kewalo.

New
JEWELRY
JUST IN
J. A. R. Vieiro & Co.
Manufacturing Jewelers
113 Hotel Street

Second Hand Machinery
STEAM AND GASOLINE ENGINES.
Walker's Boat Works
King Street, near Alapal
7226

EL PALENCIA CIGAR
A mild Havana cigar that never fails to please.
Sold by
Hayselden Tobacco Co., Ltd.
Alexander Young Bldg.

WE WILL
Paint
your Auto or Carriage promptly and at a reasonable price.
W. W. WRIGHT CO.
KING STREET, NEAR SOUTH

\$39 for Century Dictionary and Encyclopedia and Atlas, and two years' subscription to Cosmopolitan.
William C. Lyon Co., Ltd.
Waity Block, King Street.

HAWAII SHINPO SHA.
THE PIONEER JAPANESE PRINTING OFFICE. The publisher of Hawaii Shinpo, the only daily Japanese paper published in the Territory of Hawaii.
C. SHIOZAWA, Proprietor.
Editorial and Printing Office—1034 Smith St., above King. Phone Main 40

BUY NOW!
Gems, Gold and Silver Jewelry.
Up-to-date Styles.
Ready-made or by special order.
Prices reasonable. Call on us.
SUN WO
No. 1308 Maunakea St. P. O. Box 948

In his letter to Governor Frear, Superintendent of Public Instruction Babbitt gave some very interesting information regarding, not only the school needs in the matter of schoolhouses and teachers' cottages, but as to the plans which have already been thought out by the department and are being thought out. His letter gives evidence that the head of the department has and is gaining a very comprehensive knowledge of the needs of the schools throughout the Territory, the property of the department, and in what way it can be bettered.

KAUAI.
Hanapepe—New 8 or 10-room schoolhouse and teachers' cottage to accommodate 3 or 4 teachers, \$7500. If an entirely new school is erected, lumber from the old buildings can probably be utilized for the erection of the cottage. It will be necessary to obtain more land and I shall at once start negotiations to obtain same.
Total for Kauai, \$12,500.

OAHU.
Waimanalo—Teacher's cottage, \$1500. Manager Chalmers of Waimanalo plantation has agreed to allow the department an additional strip of land along the makai side of the school premises. It will probably also be necessary to enlarge the present school building.
Kailua—Combined school and cottage, \$2500. Probably on the plan of the Nahiku school and cottage. It will

building of same until more information is obtained.

Olowalu—New 1-room schoolhouse and teacher's apartments, \$2000. The present school lot here is a very undesirable one and a new lot has been selected by the Normal Inspector and the plantation manager which will, I think, be available very shortly.

Kalaupapa—New 1-room schoolhouse \$1000. We have here a beautiful school lot and the building should be erected at once.

Kalaie—New school building, \$1500. The present school grounds and buildings are the property of the Meyer brothers and have been given to this department free of charge for school purposes for several years. They have offered to exchange the land and buildings for an old school site near by, asking a bonus of \$400 in cash.

Kaunakakai—New 1-room schoolhouse, \$1500. Tentative arrangements have been made with the Molokai Ranch Company for an exchange of the present school lot for land farther mauka where we hope to be able to sink a well and get good water. There is no water at all on the present school premises. The present premises are an old church and school lot and I have suggested to the Hawaiian Board the advisability of making an exchange with the ranch people whereby we can get a lot of the same size—nearly two acres—and permit the church people to remove their edifice to the same place.

Kamalo—Teacher's cottage, \$1000. Before proceeding with any of the Molokai buildings, it is desirable that all old church and school lots on this is-



SUPERINTENDENT OF PUBLIC INSTRUCTION W. H. BABBITT.

not be necessary to erect this building before next year.
Wahiawa—New 1 or 2-room schoolhouse, \$2500. The Wahiawa Settlement Association has volunteered to give this department a fine lot providing we erect a school building to cost not less than \$1500.

Waianae—New 4 or 5-room schoolhouse and cottage, \$5000. Cottage to be built of material on present school premises. Before deciding on the number of rooms, I shall obtain information relative to the probable attendance. I am writing today for this information. The plantation at Waianae has agreed to make an exchange for a new school lot in place of the old one. I have already been over the ground and think the new location will be a desirable one.

Honouliuli—New 5 or 6-room schoolhouse, \$5000. Am writing today for information as to the probable attendance. Ewa plantation has agreed to allow us additional land on the Wai-kiki side of the present school premises.

Waipahu—Two additional rooms, \$1500. These are greatly needed and should be put up at once. The present school premises are sufficiently large.
Manoa—Construction of 1-room building in place of 2 small rooms now on the school premises, \$1500. This work need not be done until the summer vacation.

Total for Oahu, \$21,250.

MAUI.
Ulalo—Teachers' cottage, \$1800. This was allowed by the Legislature but out of the repair fund we have been able to take one of the cottages from Haou and erect a cottage at Ulalo so that this will not be needed.

Keanae—New 2-room schoolhouse and cottage, \$3500. It is very desirable that we obtain a new site at Keanae and I have one in mind which I hope can be obtained on the Nahiku side of the Keanae gulch.

Huelo—Teachers' cottage, \$500. It is proposed to erect this from the old lumber on the old school lot. We have here a new schoolhouse and a new lot situated.

Pala—New 8 or 10-room schoolhouse and teachers' cottage, \$11,000. I asked originally for \$20,000 for this schoolhouse and hope to put up a concrete building. The Legislature, however, took \$10,800 from my estimates for the Island of Maui reducing this amount for Pala to \$10,000. Of the \$1800 saved for Ulalo, I would still have available an extra \$1000. I trust that by saving in other directions I may have still more to add for this school.

Keokea—Teachers' cottage and additional 1 or 2 rooms for the school building, \$3300. It is desired here, if possible, to obtain a new lot and move the present school buildings.

Kailua—2-room schoolhouse with possibly 1 teacher's apartment on land to be given by the Maui Agricultural Company, \$2000.

Kaunapali—2-room schoolhouse and teachers' apartments, \$2500. I do not feel sure that this schoolhouse is necessary and should not proceed with

land be surveyed and located by the Survey Office and arrangements have been practically completed with Mr. Wall for having this work done.
Total for Maui, \$40,000.

HAWAII.

Ainaka—5 or 6-room building, \$6000. It is possible that a proposition will be made to the residents of this section to make a central school at Ainaka to accommodate both the Ainaka and Honomakau children.

Honomakau—Additional room, \$1500. Should the proposition mentioned above be adopted, this \$1500 will probably be used to increase the size of the new Ainaka building.

Honokaa—New 5 or 6-room schoolhouse and enlarge cottage, \$6000. This department owns a very desirable school lot in Honokaa on which the teachers' cottage is now located. The school building is on other and undesirable grounds. An attempt will be made to get additional land mauka of the lot owned by this department.

Paaulo—New 5 or 6-room schoolhouse, \$6000. Here additional land is needed and arrangements have been practically completed with T. H. Davies & Co., agents for the plantation, for the acquisition of this land.

Peepeekeo—2 or 3-room schoolhouse and new teachers' cottage, \$4500. A proposition will be put before the people there for the erection of a new building on an entirely different site on the government road. The present school premises are on the road leading from the main road to the mill. With the other location it would be possible later to unite the Peepeekeo and Onomea schools.

Waiakae-uka—New schoolhouse, \$1500. This building is to be erected on the new site already transferred from the Waiakae plantation company to this department.

Walohinu—New teachers' cottage, \$2500. This amount will possibly not be needed as with the repair fund we have made an unused portion of the present school building into teachers' quarters. And with the renewed interest shown on the part of the Catholic school at Naalehu, it will not be necessary to have a new building.

Alae—New 2-room schoolhouse and teachers' cottage, \$3000. A new site is imperatively needed here. The department has no title to the present school lot and a more desirable location should be chosen.
Total for Hawaii, \$42,500.

REALTY TRANSACTIONS

Entered of Record October 26, 1907.
Florence K Hoolae and hsb to Jung Yim D
Puna (w) to Li Kauaii (k) D
J W K Keiki and wf by adft of mtgee to J Alfred Magoon D
R W Holt to Waiakae Agri Co Ltd L

See Here!

May be your system of keeping accounts is not up to the ideas of the modern accountant; perhaps you would do better if you changed, or will you stay by the old because your father did so? Get off the mule car and take a trolley.

If you prefer the new style, or the old, we can help you to a point on January 1, where you can go out and make New Year calls with the same ease as your neighbor. If you will listen to our suggestion you will have your books in order to do things.

One branch of our business is making books for busy men. Some who are a little in advance use loose leaf systems for their daily records and obtain good results. That is the modern method and we have as good facilities for turning out that class of work as any manufacturer on the coast and we do it for the same price. What is quite to the point, we do it just as well, often more satisfactory because you are near at hand to select the ruling and style of type and you get the work quicker.

If you believe in the old style let us have your order for a set of books for 1908, a set that will give you satisfaction in every way. Give the order now while it is on your mind and we will deliver to you so you may write in your headings and be able to rest on New Year and start fresh next day.

If you are an accountant this is a matter for your careful consideration. If you are at the head of a business, large or small, you should have your accounts in such shape that you can readily tell how things stand. In either case you should ponder over this suggestion. A loose leaf system facilitates affairs and makes it easier for the accountant. It simplifies the business and makes it plain for the head of the house.

Audit companies throughout the United States endorse the system and with such endorsements there should be no question of its reliability. We would like to start you right or we would help you along the old beaten path if you prefer it; our facilities place us in a position to do so in either case.

Phone 88. HAWAIIAN GAZETTE COMPANY, LTD.

Emblem Babela to Manuel M Chiquita A M
J R Gaspar by agt of mtgee to Emilia Souza For Entry
J R Gaspar by agt of mtgee to Emilia Souza For Entry
C W Kahawai and wf to Mrs M Kuahoholani D
Kaohimaunu and wf to J J Silva M William R Castle and wf to Manuel S Novite D
Liwal Kaili and wf to A N Hayselden L
H G Junkin to First Bank of Hilo A M
Kanoho Kahau and hsb to Tropic Agricultural Co D
Joseph L Pa et al to Theophilus Chive Davies et al D
J B Castle and wf to Harriet R Paxton D
Recorded October 21, 1907.
Margaret Cullen to P M Cullen, Rel: R P 2422, kul 7572, Wa'ahole, Koolau-poko, Oahu, \$200. B 297, p 195. Dated Oct 19, 1907.
Ka'elaka Lua (k) to Julian K Lua et al, D: 1-2 int in la land, Laie-maloo, Koolauloa, Oahu, \$1, etc. B 296, p 372. Dated Nov 17, 1906.
Hop Yick Wai to Tr of Lin Hop Tong, C M; int in leasehold, bldgs, livestock, mchnry, rice, water rts, tools, etc, Waikiki, Honolulu, Oahu, \$3000. B 297, p 197. Dated Oct 14, 1907.
Jacinth Texeira to Joe M De Santos, C M; hack, harness, horse and mare, \$250. B 297, p 199. Dated Sept 24, 1907.
William R Castle, tr, to Manuel de Corte, Par Rel; lot 7, blk 10, Kailua, Honolulu, Oahu, \$65. B 297, p 201. Dated Oct 21, 1907.
Frank Godfrey to M Ohta, D: lot 7 of Lewis tract, Waikiki, Honolulu, Oahu, \$425. B 296, p 374. Dated Oct 21, 1907.
Jas W Donald to von Hamm-Young Co Ltd, C M; 2-cylinder model F Buick touring car, factory number 2373, \$1025. B 297, p 201. Dated Oct 17, 1907.
Robert W Shingle to Bruce Cartwright, M; int in pors kuls 1986 and 801, bldgs, etc, Union St and Adams lane, Honolulu, Oahu, \$4500. B 297, p 203. Dated Oct 18, 1907.
Yukichi Mikami to Mrs Misa Sheba, B S; presses, types, furniture, fixtures, etc, in Jap newspaper Hawaii Jiyu Shinbun, cor Beretania Ave and Maunakea St, Honolulu, Oahu, \$2000. B 294, p 427. Dated July 1, 1907.
C Shiozawa to S Sheba, B S; machinery, fixtures, etc, in newspaper bus Hawaii Shinpo, Honolulu, Oahu, \$5000. B 294, p 428. Dated Oct 1, 1907.
S Sheba and wf to Bank of Hawaii Ltd, C M; furniture, mchnry, fixtures, etc, in newspaper business Hawaii Shinpo and Hawaii Jiyu Shinbun, Honolulu, Oahu, \$5000. B 297, p 207. Dated Oct 10, 1907.
Tokua Maluo and wf to G V Jakins, D; int in gr 4951, Waikamalo, Manua, Hilo, Hawaii, \$1. B 299, p 59. Dated Oct 11, 1907.
Dorcas Hattie and hsb (J C) to W A Todd, D; 6664 sq ft land, Pleasant St, Hilo, Hawaii, \$850. B 296, p 370. Dated Oct 14, 1907.
J Kauhane to Kaimi Palohau (w), D; int in 1 60-100a of kul 10,310, Pounouwea, Kau, Hawaii, \$50, etc. B 296, p 373. Dated Dec 20, 1905.



The burglar laughs at most lock-ups, but his smile disappears when he learns that your valuables are safely deposited in our vault.

Private Safe Deposit Boxes only \$5 a year.

Hunting a Tenant

is tiresome work unless you know where to look.

We Know

we have a tenant for that empty house of yours if you will be satisfied with a fair rent. Call and tell us what rent you want. We do the rest.

BISHOP TRUST CO., Ltd. 924 BETHEL STREET

William O. Smith Trust Department Estates Managed, Revenues Collected, Loans and Investments Made.

Insurance

AGENT FOR ENGLISH-AMERICAN UNDERWRITERS.

Real Estate FOR RENT.

House on Vineyard Street, next to San Antonio Hall. Possession November 1st. Lot with 2 Cottages—Corner Miller and Beretania streets—CHEAP. Lot in Palolo Tract—Area, 18,000 square feet.

HONOLULU PAINTING CO. W. B. KAM, Mgr. PAINTING and PAPERHANGING AND TINTING. Dealers in Wallpaper, Paints, etc. Corner Beretania and Emma.

RESTORES ENERGY Drink COCA-COLA Bottled by Hawaiian Soda Works Phone 516

POSTAL ALBUMS New Design Pacific Picture Framing Co. Nuanu, below Hotel Street

There is none so good as Holly Flour Theo. H. Davies & Co., Ltd. Distributors

TOM KEENE IS THE BEST CIGAR IN THE MARKET Theo. H. Davies & Co., Ltd. Distributors

117 J. M. DAVIS 1256 FORT STREET

READ THE ADVERTISER WORLD'S NEWS DAILY

MARINE

The Associated Oil Company's ship Marion Chilcott, Captain Madison, arrived from Monterey early yesterday morning with 16,000 barrels of oil and docked at the oil wharf, where connections were at once made with the tanks and the vessel's donkey and gasoline engine started to pump her out. She rose three feet before four o'clock and will be cleaned out before noon today, expecting to sail tomorrow, but for what port is at present uncertain. She was sixteen days making the passage, having light trades all the way and heavy cross seas on Friday last. She was off Diamond Head at 6 p. m. on Saturday.

Captain Madison brought his family with him and will make Honolulu his home. The Marion Chilcott is to continue on this run and the Falls of Clyde will be put on with her. On the next trip from the Coast the Chilcott and the Falls of Clyde will probably sail together.

ISLAND BOATS ARRIVE.

Steamer Iwalani arrived at 2:53 o'clock yesterday morning from Maui and Molokai ports with 8 cabin and 4 deck passengers, 264 sheep from the Molokai ranch for the Metropolitan Meat Co., and a lot of miscellaneous freight.

Steamer Helene arrived at 3:15 a. m. from Ooaka and Kawaihae with 11,325 bags of sugar and 77 head of cattle.

Steamer W. G. Hall arrived early from Kauai ports with 16 cabin and 22 deck passengers. She reports the Governor Robie still discharging coal at Elele and the Mikahala loading sugar at Waimea. She will bring 1400 bags of Waimea and 3600 bags of K. S. M. sugar. Good weather favors the Garden Island.

Steamer Norea returned from a special trip with coal to Koloa.

CATINAT SAILS TODAY.

The French cruiser Catinat sails from her berth in the navy dock at 9 o'clock this morning for San Diego, taking mail for San Francisco. She expects to make the trip in eight days. From San Diego she goes to Mexican ports and has to return to Tahiti in January. She cuts out San Francisco on account of the plague there.

Officers and men alike have enjoyed their fifteen days' stay in Honolulu and will be good missionaries for Hawaii wherever they go.

Eight hundred tons of coal were taken aboard here, U. S. Navy coal being used.

The barkentine Mary Winklemann was to have sailed from Hilo on Saturday for Puget Sound.

LOCAL OFFICE OF THE UNITED STATES WEATHER BUREAU.

Honolulu, Sunday, October 27, 1907.

Table with columns for Year, Mean, Max, Min, 24 Hour Rainfall, Average Humidity, Average Wind Velocity, and Average Direction.

TIDES, SUN AND MOON.

Table with columns for Day, High Tide, Low Tide, Sunrise, Sunset, Moon Rise, and Moon Set.

Last quarter of the moon October 28. The tides at Kahului and Hilo occur about one hour earlier than at Honolulu.

Hawaiian standard time is 10 hours 30 minutes slower than Greenwich time, being that of the meridian of 157 degrees thirty minutes. The time which the blows at 1:30 p. m., which is the same as Greenwich 6 hours 6 minutes. Sun and moon are for local time for the whole group.

METEOROLOGICAL RECORD.

Issued Every Sunday Morning by the Local Office, U. S. Weather Bureau.

Table with columns for Day, Month, Year, Max, Min, Direction, and Velocity.

Note.—Barometer readings are corrected for temperature, instrumental errors, and local gravity, and reduced to sea level. Average cloudiness stated in scale from 0 to 10. Direction of wind is prevailing direction during 24 hours ending at 8 p. m. Velocity of wind is average velocity in miles per hour. T indicates trace of rain.

IS SATISFIED WITH DECISION

Contractor Whitehouse Tells of His Part in Nuanu Settlement.

When asked for a statement yesterday in regard to his giving up the contract for the building of the Nuanu dam without protest, contractor Lou Whitehouse said:

"I did not have to be coerced in the matter in any way. As a matter of fact, I have been talking the question over with the Governor and Secretary Mott-Smith for some time. It was my proposition in the first place. The whole trouble has come through the many changes which have been made. In the first place there was the original contract. Then, when Kellogg came down from the Coast, there was an amendment to it. Schuyler came here and another amendment was made. A third amendment to the amendment would have only mixed matters up worse than ever and by settling the matter through calling for new bids, it will clear the situation greatly.

"For my part of the matter I am glad to have the matter so settled, as it means that about \$30,000 of mine, which has been tied up, will be paid over to me and I will have the same chance as anyone else, or perhaps a better one, in bidding on the new contract, in case bids are advertised for. The \$30,000 which I speak of, has been held up on account of the clause in the contract by which twenty per cent of the total moneys due me from time to time, were to be held till the contract was completed. With the many changes that have been made it was hard to tell when this work ever would be finished, and in the mean time I was paying interest on this money.

"In saying that I might have a better chance in case new bids are advertised for, the only reason is that I have my whole plant, including buildings, tools and other necessities, on the ground. I will leave these on the chance that they may be of use to me if I get the contract. In this way I will save what will cost anyone else nearly \$10,000.

"While I am glad to have been able to get this money which is due me I do not believe that I have been given a cent more than I deserve and that if I had held out I would probably have done better. I was only glad to get out of the matter in the satisfactory manner that I did, and have it settled with both sides pleased.

"I have advised, and feel that I am right in doing so, that the new contract be for the completion of the work, not as the old one was, where I got so much pay for excavating, so much for filling, so much a board foot for lumber and so much for concrete. There were forty different prices which had to be watched and it was a big expense for me and the government had to keep inspectors there all the time, though they had nothing to do which brought in a cent of profit to the Territory.

"In case the new contract is what might be called a lump contract, that is bids are made for the completed work, I think that there will be a great saving for the government. I understand that there are new specifications to be made at once and that the work will be hurried forward. Under whose charge it will be I do not know. I have no information as to the Holloway matter and do not know whether he will resign on November 1, or 23, or even if he will leave office at all.

"The work is now practically completed with the exception of building the banking of the dam itself. All the underground work has been finished and the remainder is comparatively simple and should be completed within the sum of \$132,000, the amount which has been appropriated for the work."

"Our society has just taken up a very interesting discussion," said the psychologist. "I want to ask your opinion on the question, which is this: 'Can a man die twice?' 'Not exactly,' answered the New Yorker; 'but he might move from Brooklyn to Philadelphia.'—Washington Star.

There was truth in the advertisement that a young man answered one day. The advertisement said: "How to win the girl you love. Full and explicit directions sent in sealed, plain envelope on receipt of \$1." This young man, who loved a girl madly and hopelessly, sent on a dollar, and the answer came to him by return mail. It read: "How to win the girl you love. Get \$1,000,000 and let her look at it."

VESSELS IN PORT.

(Army and Navy.) Iroquois, U. S. S., Carter, Johnson Island, Aug. 30. Catinat, Fr. cruiser, Legendre, Tahiti, Oct. 12. Albatross, U. S. F. C. s.s., Johnson, San Francisco, Oct. 25. (Merchant Vessels.) H. Hackfeld, Ger. sp., Deckmann, Hamburg, Oct. 17. C. A. Thayer, Am. sc., Gray's Harbor, Oct. 4. Olympic, Am. bk., Evans, Iquique, Oct. 12. Florence Ward, Am. sc., Piltz, Midway, Oct. 13. Kazembe, Br. s.s., Anderson, Auckland, Oct. 22. Marion Chilcott, Am. sp., Madison, Monterey, Oct. 27.

TRANSPORT SERVICE.

Warren, sailed from Manila, Sept. 23. Thomas, sailed from Manila, Oct. 16. Buford, sailed from Honolulu for San Francisco, Oct. 20. Sherman, sailed for Manila, Oct. 16. Sheridan, at San Francisco. Logan, sailed for San Francisco, October 7. Crook, left Manila, Sept. 23. Dix, arrived at Manila, Sept. 13.

City Improvement

Views of Hon. A. S. Cleghorn.

Alinahau, Honolulu, Oct. 19, 1907. Z. K. Myers, Esq., President Oahu Central Improvement Committee, Honolulu.

Dear Sir: I received your favor of 11th inst., but having been laid up, could not reply in time for your meeting.

I notice by the newspapers that suggestions were made for removing the fence around the Capitol grounds. I do not concur with this idea as the fence is not an unsightly one, and I think the grounds would be quite too much overrun by people making short-cuts, etc. I must say those grounds have been sadly neglected for many years, with little or no judgment used in trimming the trees. The grounds should be among the most attractive in Honolulu. The building known as the "bungalow" should be removed.

The Judiciary lot is in a shocking condition, especially on Queen street. There are a lot of stunted palms that should never have been planted. There are other palms that have finished their term of beauty and should be cut down, and some handsome trees planted. The property between the Judiciary building and Kawaiahao church should be acquired and thrown into one. I do not approve of any change in Palace square, except for the erection of any monument, fountain or memorial. I am one of those who have always favored the "Irwin lot" for the Federal building, as it would bring all of the public build-

ings together, and add to the beauty of the city.

There has always been one serious drawback to improving the looks of streets in Honolulu, and that is the absolute want of judgment in trimming trees, both on the streets and in private grounds. It is better to remove a tree entirely than mutilate it as many have been. There is also a want of judgment in planting trees. Many trees suited for planting in private grounds are unsuitable for thoroughfares. In 1897 I suggested that the Ala Moana road be planted with the best Ironwoods, as they are one of the few trees that flourish near salt water and do not break with the wind. By this time it would have been a handsome avenue and the trees conspicuous from the sea. It was planted with coconuts and where are they today?

It has been suggested to me to do something to Kalakaua avenue, but nothing can be done until water is procurable every 50 or 100 feet along that road. At present there are few residences and likely to be few more for several years. The algarobas that would have added to appearances have been hacked to pieces within the last few months. It would repay the city government to have a competent man to superintend the trimming of trees all over the city—some young, active men who have the knowledge or who is willing to be taught.

I am quite in sympathy with the movement and will be pleased to lend my humble advice to you at any time. Yours very truly, A. S. CLEGHORN.

EGGS WITHOUT SHELLS.

Russian exporters, to avoid an excessive freight on eggs as well as to avoid loss from breakage and from spoiling by heat, ship them without the shell, i. e., broken and the contents put up in airtight block tin boxes, with or without salt, according to the taste of the customer.

Each box contains several eggs and is sold by weight, the size running from half a kilogram up to a pud (some 16 kilograms). The price of the latter is 5 rubles. For use in cooking and for a limited time these tinned or preserved eggs seem to answer very well; that is, on the continent, for England doesn't take kindly to them. London, for instance, which buys large quantities of Russian eggs, pays 8 rubles a pud for them (against 5 for the preserved eggs), besides the weight of the shells and the extra freight tariff on eggs.

Each block tin box of "conserved" eggs, whether of half-kilo, a kilo is a little more than two pounds) or two-pud size, must bear the date and hour of its closing, thus guarding against getting stale eggs. The amount of eggs put up in boxes and annually exported is enormous and constantly growing.—National Druggist.

J. G. WOOLLEY

(Continued from Page One.) that makes it easier to drink here, it seems, than in less tropical countries. I have noticed in semi-tropical and tropical countries that there is a greater amount of drinking than in cooler climates and the drinkers seem to be able to stand it longer and with less bad effects. I sometimes wonder if it is through a tired feeling, if it is because there is the feeling of the necessity of drink to stimulate one to action in these warm regions. I have also observed that men of intellect are often the heaviest drinkers and there are many medical men, everywhere, who have to go to sanitariums. This seems odd in one way, for it would naturally be expected that a doctor would know better; perhaps it is overconfidence in capacity. How is it with newspaper men?"

"In general or in Honolulu?" asked the reporter. "Well," said Mr. Woolley, "from my experience here I would say that Honolulu newspaper men are good representatives of the press in general as far as their work is concerned, but I don't know how it is in regard to drinking."

Mr. Woolley was informed that perhaps one per cent of the Honolulu newspaper men drink intoxicating liquors. "I have observed," continued the temperance expert, "that, generally speaking, there is less drinking among newspaper men than there used to be and that they found that it is the quicker read to the top to cut out the drink."

Mrs. Woolley, present at the interview, thought that there must be great temptations besetting newspaper men, that frequently they must be tempted to drink. The interviewer had not thought of it from a viewpoint of temptation. "It must be that when newspaper men drink," said Mrs. Woolley, "they are sometimes impressed with an idea that they need it, working as they do at all hours and having to witness so much that is perhaps suggestive of a need for stimulants."

Mrs. Woolley thought that the climate had considerable to do with the taking of drugs and liquor and suggested that other habits were often responsible for such indulgences, remarking that a woman, for example, who played bridge until the early hours in the morning

felt the need of some stimulant to carry her through the next day.

Mr. and Mrs. Woolley are very practical in their great work and withal the most philosophical, looking rather to the cause and the removal of that cause, where possible, than to the old-fashioned idea of merely denouncing a man or woman who drinks to excess and letting it go at that.

Mr. Woolley intends to make a thorough investigation into conditions here before next June when he and Mrs. Woolley will probably leave the islands. Their journeyings after that time are uncertain.

IMMIGRANTS TO TAKE UP LAND

(Continued from Page One.)

numerous little houses which these people have built, and which, while plain and simple, seemed to be comfortable and neatly kept. In most cases the ground around the house had been plowed, and in some cases trees had been planted, showing that the inhabitants were going ahead in the right way. It is hoped that others will follow suit and that there will be a large colony of settlers, who will all be permanent in the island and will all be citizens of the United States. "They expect to grow vegetables there, and pineapples, the latter in particular, which can be sent to a pineapple cannery which is not far away and should help the men, who work on the plantations, to make a very good living. The land which they have been given seems to be of very good quality, and to be very fertile. From what I saw I should say that the experiment should be a very good one and that it would help out the labor question a great deal."

NOTICE.

There will be a special meeting of Ensign Worth Bagley Garrison No. 178, at Palace Hall, Richards and Merchant streets, Thursday evening, October 31, 1907. All visiting members and those entitled to become members are invited to be present. M. H. SAUNDERS.

CALL FOR SPECIAL MEETING OF THE KONA AGRICULTURAL CO., LTD.

A special meeting of the stockholders of the Kona Agricultural Company, Limited, is hereby called, to meet at the office of said company, in the Stangenwald building, in Honolulu, at 2 o'clock p. m., on Tuesday, October 29, 1907, for the purpose of considering a proposition to bond the property of the company and secure the bonds by a mortgage of all of the property of the company, together with that of the Kona Development Company, Ltd., and the West Hawaii Railroad Company. L. A. THURSTON, President, Kona Agricultural Co., Ltd. Dated, Honolulu, Oahu, October 26, 1907.

NOTICE TO CREDITORS.

ESTATE OF FRANK LUCWEIKO. The undersigned, Oswald A. Steven, having been appointed executor of the will of Frank Lucweiko, late of Honolulu, County of Oahu, T. H., deceased, hereby gives notice to all creditors of the said Lucweiko, to present their claims, duly authenticated, with proper vouchers, if any exist, even if the claim be secured by mortgage upon real estate, to the said executor, at the offices of Thompson & Clemons, 8, 9, 10 and 11 Campbell Block, Honolulu, Oahu, within six (6) months after the date of the first publication of this notice, or they will be forever barred. And all persons indebted to the said Frank Lucweiko are hereby notified to make payment to the said executor at the above-named offices. Dated, Honolulu, October 12, A. D. 1907. OSWALD A. STEVEN, Executor, Will of Frank Lucweiko, Deceased.

By Authority

NOTICE OF SALE OF BALANCE OF LOTS ON ALEWA HEIGHTS, HONOLULU, OAHU.

At 10 o'clock a. m., Monday, October 28, 1907, at the front entrance to Judiciary Building, Honolulu, there will be sold at auction, under the Provisions of Part 4, Land Act 1895, (Section 276 Revised Laws of Hawaii), the following described lots:

Table with columns for Lot No., Area, and Upset price.

Terms: Cash, or, at the option of the purchaser, 20 per cent of the purchase price to be paid at time and place of sale and the remainder in four equal installments in one, two, three and four years with interest on unpaid balance annually at rate of five (5) per cent per annum.

Provided, however, that installments may be paid before they are due, thereby stopping corresponding interest.

Purchaser of Lots Nos. 60, 61, 62, 63 and 64, will be required to maintain their respective homes upon the premises purchased, during not less than one year of the term of four years covered by the Agreement of Sale.

No person shall be allowed to purchase more than one lot.

For further conditions and full information, plans of lots, etc., etc., apply at the office of undersigned, Judiciary Building, Honolulu.

JAS. W. PRATT, Commissioner of Public Lands, Honolulu, Oahu, T. H., September 25, 1907.

7844—Sept 28, Oct. 5, 12, 19, 26, 28, Nov. 2, 9, 11.

The above sale of balance of lots on Alewa Heights is hereby postponed until 10 o'clock a. m., Monday, November 12, 1907.

JAS. W. PRATT, Commissioner of Public Lands, Honolulu, October 26, 1907.

NOTICE.

Notice is hereby given that pursuant to the authority in me vested by law I have this day cancelled and revoked the commissions held by the persons named below as Notaries Public in the First Judicial Circuit; and their record books are ordered to be filed at the Office of the Clerks of the Circuit Court, First Judicial Circuit:

- Alexander, Chas. F. Brown, G. K. Braymer, A. A. Biven, E. R. Clark, E. B. Cunha, A. R. Coledway, E. W. Cockburn, Alex. Doyle, C. A. Fisher, J. H. Fleming, Wm. S. Graham, W. M. Haleb, P. L. Landsale, P. M. Moore, Mrs. A. M. Miller, E. A. McBryde, A. M. Meidera, M. E. Prosser, M. F. Pond, P. M. Worth, W. P. Reynolds, W. F. Watson, David Zablan, B. P.

Dated at Honolulu, this 24th day of October, A. D. 1907. C. R. HEMENWAY, Attorney General of Hawaii.

SPECIAL MEETING.

PACIFIC SUGAR MILL. A special meeting of the stockholders of the Pacific Sugar Mill will be held at the office of F. A. Schaefer & Co., Ltd., in Honolulu, on Wednesday, October 30, 1907, at 2 p. m. J. W. WALDRON, Secretary, Pacific Sugar Mill, Honolulu, October 25, 1907.

NOTICE.

MANUFACTURERS' SHOE CO., LTD.

The regular annual meeting of the shareholders of the Manufacturers' Shoe Co., Ltd., will be held at the office of Jas. F. Morgan, Kaahumanu street, in Honolulu, on Wednesday, October 30, 1907, at 1 o'clock p. m.

B. SAMMONS, Acting Secretary. Dated, Honolulu, T. H., October 26, 1907.

READ THE ADVERTISER WORLD'S NEWS DAILY

J. A. GILMAN
Fire and Marine Insurance
AND
General Business Agent
ROOM 400 JUDD BUILDING.

FOR SALE
House and Lot
CORNER WILDER AVENUE
AND PIKOI STREET
Pleasant location and very desirable.
COLLEGE STREET
SPLENDID HOME. Three bedrooms,
parlor, den, kitchen, lanai and bath;
servants' quarters and stable. Lot
75x125. Cool part of the city where
trade winds blow. Terms reasonable.

J. A. Gilman
FORD RUNABOUTS
One need only look about him to see
that the Ford Runabout is the most
popular machine in Honolulu.
Sold by
Schuman Carriage Co., Ltd.

W. R. PATTERSON
Contractor and Builder
REPAIR WORK OF ALL
KINDS NEATLY DONE
1168 Union Street

AMERICANS!
THE HAWAII JIYU SHINBUN
Asks your assistance in furthering
friendship between
Japan and America; send it
\$5.00 and it will come to your
Japanese servant, teaching
him moderation and right-
thinking.
Address, S. SHEBA, Mgr.,
Cor. Beretania and Maunakea
Streets.
The best Japanese news-
paper in Honolulu.
Translations made from
English to Japanese, and vice
versa. Moderate charges.
Commercial Work Solicited.

WE MAKE
MISSION FURNITURE
Sun Lee Tai Co.
26 KING ST., NEAR NUUANU.

Rubber Goods
GOODYEAR RUBBER CO.
R. H. PEASE, President.
573-575-577-579 Market Street,
San Francisco, Cal., U. S. A.

Yoshikawa
King Street
— WILL BUY —
OLD CLOTHES and
BICYCLES

Shirts
In All Sizes Made to Order by
B. YAMATOYA
Faahai Street, off Nuuanu Street.

HEY THERE!

HONEST PAINT
Made of pure materials. Mixed with
skill; governed by experience; applied
by competent mechanics.
OUR PAINT STAYS PAINTED
Phone 426
Stanley Stephenson,
THE PAINTER
Try Our Business Tonic—S. S. SIGNS

J. Carlo
Pawn Co.
JEWELRY, DIAMONDS, WATCHES
AT LESS THAN FACTORY
PRICES AT

J. Carlo
Pawn Co.

Fraternal Meetings
CANTON OAHU NO. 1, P. M. I. O. F.
Meets every second Friday of the month, at
7:30 p. m., in Odd Fellows' Hall, Fort Street.
H. T. MOORE, Commandant.
PAUL SMITH, Clerk.

POLYNESIA ENCAMPMENT NO. 1, I. O. O. F.
Meets every first and third Friday of the
month, at 7:30 p. m., in Odd Fellows' Hall,
Fort Street. Visiting brothers cordially
invited to attend.
C. O. HOTTELL, C. P.
L. L. LA PIERRE, Scribe.

EXCELSIOR LODGE NO. 1, I. O. O. F.
Meets every Tuesday evening, at
7:30, in Odd Fellows' Hall, Fort
Street. Visiting brothers cordially
invited to attend.
A. F. CLARK, N. G.
L. L. LA PIERRE, Sec.

HARMONY LODGE NO. 3, I. O. O. F.
Meets every Monday evening, at
7:30, in Odd Fellows' Hall, Fort
Street. Visiting brothers cordially
invited to attend.
W. F. GEHRING, N. G.
E. R. HENDRY, Sec.

PACIFIC REBEKAH LODGE NO. 1, I. O. O. F.
Meets every second and fourth
Thursday, at 7:30 p. m., Odd Fel-
lows' Hall, Fort Street. Visiting
Rebekahs are cordially invited to
attend.
ANNIE BIDDINGER, N. G.
JENNY JACOBSON, Secy.

OLIVE BRANCH REBEKAH LODGE NO. 2, I. O. O. F.
Meets every first and third Thurs-
day, at 7:30 p. m., in Odd Fel-
lows' Hall, Fort Street. Visiting
Rebekahs are cordially invited to
attend.
M. G. CANTIN, N. G.
HAZEL CRANE, Secy.

OCEANIC LODGE NO. 371, F. & A. M.
Meets on the last Monday of each month,
at Masonic Temple, at 7:30 p. m. Visiting
brethren and members of Hawaiian
and Pacific are cordially invited to at-
tend.
CHAS. A. HUNTON, W. M.
F. WALDRON, Sec.

LEAHI CHAPTER NO. 2, O. E. S.
Meets every third Monday of each
month, at 7:30 p. m., in the Masonic
Temple. Visiting sisters and
members of Lei Aloha Chapter No.
3, are cordially invited to attend.
ALICE G. HERRICK, W. M.
ADELAIDE M. WEBSTER, Sec.

LEI ALOHA CHAPTER NO. 3, O. E. S.
Meets at the Masonic Temple every
second Saturday of each month, at 7:30
p. m. Visiting sisters and brothers
are cordially invited to attend.
MARGARET HOWARD, W. M.
LOUISE A. TRUE, Secy.

LADIES' AUXILIARY, A. O. H., DIVISION NO. 1.
Meets every first and third Tuesday, at 8 p.
m., in C. B. U. Hall, Fort Street. Visiting
sisters are cordially invited to attend.
MRS. M. COWES, Pres.
MAUD O'SULLIVAN, Secy.

ANCIENT ORDER HIBERNIANS, DIVISION NO. 1.
Meets every first and third Wednesday, at 8
p. m., in C. B. U. Hall, Fort Street. Visiting
brothers cordially invited to attend.
E. S. GREEN, Pres.
J. T. CAREY, Secy.

MYSTIC LODGE NO. 2, K. of P.
Meets every Tuesday evening, at 7:30
o'clock, in K. of P. Hall, corner Fort
and Beretania. Visiting brothers cordi-
ally invited to attend.
S. WEBBER, C. C.
F. WALDRON, K. R. S.

WILLIAM MCKINLEY LODGE NO. 8, K. of P.
Meets every Saturday evening, at 7:30
o'clock, in Pythian Hall, corner Bere-
tania and Fort streets. Visiting broth-
ers cordially invited to attend.
H. WOLFE, C. C.
E. A. JACOBSON, K. R. S.

HONOLULU TEMPLE NO. 1, PYTHIAN SISTERS.
Meets every first and third Monday, at
7:30 p. m., at Knights of Pythias Hall,
Fort and Beretania streets. All vis-
itors cordially invited to attend.
ROSE ERICKSON, E. C.
GRACE O'BRIEN, M. of K. & S.

COURT CAMOES NO. 8110, A. O. F.
Meets every second and fourth Tuesday of
each month, at 7:30 p. m., in San Antonio
Hall, Vineyard street. Visiting brothers
cordially invited to attend.
J. REGO, C. R.
M. C. PACHECO, F. S.

CAMOES CIRCLE NO. 240, C. O. F.
Meets every second and fourth Thursday of
each month, at 7:30 p. m., in San Antonio
Hall, Vineyard street. Visiting companions
are cordially invited to attend.
M. C. PACHECO, C. C.
R. J. BORGES, F. S.

COURT LUNALLO NO. 6800, A. O. F.
Meets every first and third Wednesday even-
ings of each month, at 7:30 p. m., in Pythian
Hall, corner Fort and Beretania streets. Vis-
iting brothers cordially invited.
WILLIAM AHIA, C. R.
JAS. K. KAULIA, P. C., F. S.

HONOLULU AERIE 140, F. O. E.
Meets on second and
fourth Wednesday even-
ings of each month, at
7:30 o'clock, in Pythian
Hall, corner Beretania and Fort streets. Vis-
iting Eagles are invited to attend.
L. E. WOMEY, W. P.
H. T. MOORE, Secy.

HONOLULU HARBOR NO. 54, A. A. of M. & P.
Meets on first and third Sunday evenings of
each month, at 7 o'clock, at Odd Fellows' Hall.
All sojourning brethren are cordially invited
to attend.
By order Worthy President,
A. L. LANE,
FRANK C. POOR, Secy.

THEODORE ROOSEVELT CAMP NO. 1, U. S. W. V.
Department Hawaii.
Meets every first and third
Wednesday, Waverly Block,
corner Bethel and Hotel, at
7:30 p. m. Visiting comrades
cordially invited to attend.
O. SCHWERTFEGER,
Commander.

MARINE ENGINEERS BENEFICIAL ASSOCIATION.
Meets second and fourth Mondays of each
month at the new K. of P. Hall, corner Fort
and Beretania streets.
E. HUGHES, Pres.
H. G. WOOTEN, Secy.

CHUNG WAH LODGE NO. 4, K. of P.
Meets every second and last Tuesday at its
hall, Vineyard street, at 7:30 p. m. Visiting
brothers are cordially invited to attend.
E. S. KONG, C. C.
SAMUEL L. WONG, K. of R. & S.

HAWAIIAN TRIBE NO. 1, I. O. E. M.
Meets every first and third Thursday of each
month, in K. of P. Hall, corner Fort and
Beretania streets. Visiting brothers cordially
invited to attend.
A. D. CASTRO, Sachem.
A. E. MURPHY, C. of R.

THEOSOPHICAL SOCIETY, OAHU LODGE.
Room 62 (second floor), Alexander Young
building. During summer months, room closed,
and activities suspended until further notice.
JAMES C. MCGILL, Chief.
JOHN MACAULEY, Secy.

HONOLULU SCOTTISH THISTLE CLUB.
Meets on the first and third Friday, at 7:30
o'clock p. m., in rooms in Oregon Block, en-
trance on Union street.
JAMES C. MCGILL, Chief.
JOHN MACAULEY, Secy.

HONOLULU LODGE 616, B. P. O. E.
Honolulu Lodge No. 616, B. P. O. E., will
meet in their hall, King street, near Fort, every
Friday evening. By order of the E. R.
FRANK RICHMOND, E. R.
HARRY H. SIMPSON, Secy.

KALAUAO GETS HIS HOMESTEAD
Stands in Line All by Himself for More Than a Month.

HILO, October 21.—After a wait of no less than thirty-two days, in which he was occasionally relieved by other members of his family, George Kalauao yesterday secured the ten acres of land at Olaa for which he has been longing. Kalauao secured a chair and took up his position beside the door of sub-Land Agent Williams' office when the land was first advertised. He happens to be a brother-in-law of the agent, but that made no difference for the man first to appear on the morning that the right-to-purchase leases were put up, was the man who secured first.

Yesterday morning at 9 o'clock was the eventful time but for a couple of hours before this Kalauao abandoned his chair and stood with his hand on the handle of the Land Office door. There was no wild rush, however, as it was some time after he had recorded his claim that another applicant appeared. He was W. O. Kamakaokalani whose name, which indicates that he is "The Eye from Heaven," would seem to show that he is a good one to spy out a choice lot. He secured lot 4, Kanihiku, appraised at \$50.

Late in the morning F. S. Mini took up lot 215 in the New Olaa tract, 50 acres, valued at \$175 with improvements valued at \$425.

The auction of cash freeholds took place yesterday afternoon when the following invested in homesteads: Mrs. Kukona Porter, lot 63, Kaiwika, 29.80 acres, \$164; Frank Jose, lot 1, New Olaa tract, 47.80 acres, \$143.50; Alfred Gaspar, lot 8, New Olaa tract, 45.22 acres, \$136; M. Rockey, lot 209, New Olaa tract, 48.62 acres, \$170.25.

WOMAN CONVICTED OF PERJURY AT WAILUKU

WAILUKU, October 26.—Kami Okamura was convicted of perjury and sentenced to three months' imprisonment. Some months ago she swore to a complaint charging another Jap with the commission of a serious crime. When the case was called a few days later she testified positively that the statements she had made when the warrant was issued were not true. The authorities believed that the whole affair was a put up job to extort money from the defendant in the first case and as the plot failed the complaining witness told a different story in order to have the matter dropped but instead the hand of the law dropped and she is now in jail to suffer the sentence imposed by the court.

The three cases against editor Yokogawa for criminal libel were put over to the March term of the court. In the meantime he is out on bail.

NEW CARRIAGE ROAD TO KILAUEA CRATER

HILO, October 26.—"Eight hundred feet of the new carriage road from the Volcano House to the crater of Kilauea were finished when I left there, and one mile of it will be completed by the end of October."

This was said by Territorial Surveyor Chas. E. Smith, before he left Hilu on his return trip to the capital. Mr. Smith arrived here, August 28, with High Sheriff Henry, to begin surveying the road and he expected to have finished his work in two weeks. But he found it more difficult than he expected, owing partly to the density of the forest and partly to inability to secure a safe road across the crater. But this he finally succeeded in doing. Speaking further of his work, Mr. Smith said:

"The road will be 39,400 feet, or seven and one-half miles long to the corral. I had expected that the heaviest grade would be eight per cent, but this has been reduced to six per cent, while the road will average a three per cent. grade."

SICKNESS AND DOCTORS.
KOLOA, Kauai, October 26.—The epidemic of typhoid is still craving its victims here, two Japanese, in addition to Miss Peiler having succumbed to the disease.

It is an unfortunate coincidence that both the physicians of the district, Drs. O'Neill and Kimishima, are on the sick list.

Dr. H. Waterhouse, who is to assume the duties of plantation physician at this place, arrived on the Mikahala last Friday.

TYPHOID AT HONOKAA.
HILO, October 26.—Health Inspector Bowman returned from his trip to Honokaa on Saturday afternoon. He believes that the few cases of typhoid fever that have occurred there are due to infection of the milk. He has sent supplies of both milk and water to Honokaa for analysis.

SAME BRUGHELLI, NOT SAME MULE
This Time a Horse Was Stolen, But Was Recovered Again.

HILO, October 24.—When J. E. Metcalfe, of Papaikou, gave his Chinese cook permission to take a day off in order to visit his "cousin" at Papaaloo last week, he little thought that the next time he saw the interesting Oriental chef that worthy would be in the police station, charged with horse stealing. He would have been still further surprised if he had known the amount of his wardrobe that had disappeared.

Akana, alias Lum Kong, came into town on Thursday from Papaikou. He went to Brughelli's stables and there hired a horse, saying, with ready mendacity, that he was Dr. Hayes' cook and had been told to come for a horse, being on his way to Papaaloo. Instead of heading that way, however, he went out the Olaa way, a fact which caused suspicion and he was accordingly watched. At Olaa he entered into negotiations with a Japanese and sold Brughelli's horse to the Jap, whose name is Nishi, for \$25. This is considerably less than the valuation of Brughelli's mule, slain by Governor Carter. The bill for that is still \$175.

Captain Coleman, hearing of the transaction, promptly arrested the Chinaman and brought him to town. He had a fine steamer trunk, a good valise and a large bundle. The trunk was initialed "J. E. M." and bore a label with the legend "J. E. Metcalfe, passenger by S. S. Alameda."

It did not take the local Sherlock Holmes long to figure out that the prisoner might be, as he said, "Akana," or even "Lum Kong," but the suggestion that he was "J. E. Metcalfe" would not go down. The trunk and other receptacles were opened and were found to be packed with all sorts of articles of wearing apparel and household goods. Most of the stuff was new. Pillows, pillow cases, shirts, collars, studs, socks, blankets, sheets, brushes, hats, look glasses, fancy soaps, silk underclothing, pajamas, shoes—in fact there were few items left unrepresented.

"What place you catch him stuff?" asked Sheriff Keolanui, in pidgin.

"Long time ago me buy," said the Chinaman.

When Metcalfe came to town in response to a telephone message, he identified the prisoner as his missing cook and much of the property as his own. Many of the articles, he said, had been bought at the store on credit by a man before he skipped.

Akana, alias Lum Kong, was taken before Judge Hapai on the charge of horse-stealing preferred by Brughelli. He pleaded guilty and was promptly sentenced to a year's imprisonment. Metcalfe did not wish to prosecute but in the event of his refusing, Sheriff Keolanui will swear to an information and the owner of the purloined wardrobe will have to appear as a witness.

TO A HAWAII PLANTATION.
WAILUKU, October 26.—George Weight left Wailuku Tuesday evening for Hawaii, where he has been offered a position on one of the plantations there for many years, and left Hawaii to take the management of Kahuku plantation. He is regarded as one of the most successful cane men in the Territory.—Maui News.

AT WAILUKU.
WAILUKU, October 26.—Mrs. Ellen Armstrong Weaver, the matron of Lunallilo Home, returned to Honolulu by last Friday's Kinai. Mrs. Weaver has been spending about two weeks on Maui visiting her brother-in-law Rev. Edward G. Beckwith, D.D., of Hama-kunapoko, Mrs. H. P. Baldwin, Mrs. R. B. Dodge and Mrs. C. A. MacDonald, at Lahalauna. Mrs. Weaver is the daughter of Rev. Richard Armstrong, D.D., who lived in Wailuku from 1835 to 1840. During his stay here he built the house now known as the William and Mary Alexander Parsonage. In this house Gen. Armstrong was born who became famous as the founder of Hampton Institute for the negroes.

OLD JUNK.
WAILUKU, October 26.—W. Petersen of Honolulu has purchased considerable old iron from the Hawaiian Commercial and Sugar Co. and from the Kihel Plantation Co. He does his own blasting, picking up and shipping. He will probably remain on Maui some weeks longer, as he has other prospective purchases in view.—Maui News.

CONGRATULATIONS.
HILO, October 24.—Congratulations are being extended to Harry Irwin, attorney at law, and Miss Ruth Guard, daughter of Captain R. T. and Mrs. Guard, on their engagement, which has been informally announced.

PINEAPPLES ON KAUAI.
KOLOA, October 26.—The pineapple crop to be harvested by the Kauai Fruit & Land Co. is getting the benefit of the exceptionally favorable weather.



Valuable Property

The Dove Residence PUUNUI

Saturday, November 2, 1907,
12 o'clock noon.

Public Auction

12-Roomed House

The above property consisting of well-finished (Two Story) built entirely of cedar; double walls; concrete and stone base; marble slab floored conservatory with bathing pool in center. There are 5 large, lofty bedrooms, 2 toilets and large bath room; very large hallways and lobby; closets in every room; reception room; large living room; dining room; library; 2 pantries; kitchen; stable; coach house; servants' rooms.

The view is unexcelled; looking down over the city, harbor and ocean, on either side are the valleys of Nuuanu and the pails of Kalia, while in the rear are the famous pali bluffs and beautiful scenery of the upper Nuuanu. The climate is cool, snappy and bracing—recommended by physicians as a particularly desirable residence part of town.

The property almost adjoins the fashionable Country Club. There are good macadam roads, electric lights, telephones and water service, while the cars are expected to run by the place in two months. The lands are four acres with various kinds of soil.

For particulars apply to
JAS. F. MORGAN, AUCTIONEER.

Auction Sale

Fine Cottage Property Gulick Avenue

New Cottages, Sidewalks Curbed, Roads Macadamized, etc.
SATURDAY, NOVEMBER 2, 1907,
12 o'clock noon, at my Salesroom.

JAS. F. MORGAN, AUCTIONEER.

SALE OF Valuable Property

SATURDAY, NOV. 9, 1907,
12 O'CLOCK NOON,

at my land salesroom, 857 Kaahumanu street, I am instructed to offer at
PUBLIC AUCTION

the residence of H. E. Cooper, Esq., situate corner of Beretania avenue and Punahou street, opposite the residence of B. F. Dillingham, Esq.

Full particulars at my office. I can show you over the house at any time by appointment.

JAS. F. MORGAN, AUCTIONEER.

Auction Sale

—OF—
FISHNETS

—and—
SET SINGLE HARNESS

The undersigned, on behalf of James L. Holt, Assessor of the First Taxation Division of the Territory of Hawaii, will offer for sale and will sell at public auction to the highest bidder, at his salesroom, No. 847 Kaahumanu street, Honolulu, County of Oahu, Territory of Hawaii, on Friday, November 1, 1907, at 12 o'clock noon, the following described property, to wit:

19 FISH NETS.
1 SET SINGLE HARNESS.
(Signed) **JAMES F. MORGAN,**
for and on behalf of
JAMES L. HOLT,
Assessor of the First Taxation Division.

Castle & Cooke, Ltd.
SHIPPING AND COMMISSION MERCHANTS.
Sugar Factors and General Insurance Agents.
— REPRESENTING —
New England Mutual Life Insurance Company of Boston.
Aetna Fire Insurance Co.
National Fire Insurance Co.
Citizens' Insurance Co. (Hartford Fire Insurance Co.)
Protector Underwriters of the Phoenix of Hartford.

Negligee Shirts
FANCY PATTERNS
SPLENDID QUALITY
From 50c to \$2
Also fine line of
FOUR-IN-HAND TIES
These goods are guaranteed first class.

L. AHOY
Nuuanu Street, below Hotel Street
PUPILS WANTED
A COMPETENT lady teacher recently from the Coast would like private pupils. Is proficient in music, drawing, etc. Backward pupils brought up in work; bright pupils advanced. Address "R.", 20 Hawaiian Hotel, telephone.

JOHN NEILL, Engineer
Dealer in
NEW AND SECOND-HAND MACHINERY.
Repairing of All Kinds.
JASOLINE ENGINES A SPECIALTY
135 Merchant Street. Tel. 116.

First-Class Workmanship
We repair automobiles in a first-class manner and make moderate charges.

Associated Garage, Ltd.
Phone 388. Merchant St.

HOLIDAY PICTURES
It is not too early to arrange for a sitting. We are already doing work for the holidays.

R. W. PERKINS, Photographer

SECOND HAND PIANOS
WE ARE OFFERING SPECIAL INDUCEMENTS

BERGSTROM MUSIC CO., LTD.
Odd Fellows' Building

CLOTHES
WITH STYLE TO THEM
MATERIAL THAT WEARS

George A. Martin,
Arlington Block Hotel Street

"YAMATOYA,"
ALL KINDS OF
SHIRTS, PAJAMAS and KIMONOS
MADE TO ORDER.
1246 Fort St. just above Orpheum

When the SEWING MACHINE is out of order, phone

1907 STYLES
AND
PATTERNS

NOW TO BE SEEN AT
W. W. AHANA & CO., LTD
FASHIONABLE TAILORS,
62 King Street.

Family Grocers
We cater especially to the family trade.

J. M. LEVY & CO.
Phone 76

Own A Runabout
The auto is becoming as much a necessity as a luxury.
Call and see our assortment.

von HAMM-YOUNG CO., LTD.

LOCAL BREVITIES.

Harmony Lodge No. 2, I. O. O. F., will meet in Odd Fellows hall at 7:30 this evening.

Oceanic Lodge No. 371, F. and A. M., will meet in Masonic Temple at 7:30 this evening.

Alexander Valentine, head luna at Waikuku, has returned from an enjoyable trip to Scotland.

George P. Denison, superintendent of the Oahu Railway and Land Company, went to Hilo by the last Kinau.

There will be a meeting of the English Worth Barley Garrison next Thursday night. See advertisement.

There will be a meeting of Kona Agricultural Company at the office of the company Tuesday, October 29, at 3 p. m.

Mrs. Kate Widdfield, mother of Mrs. Baird, is expected at Hilo from San Francisco on the next trip of the Enterprise.

Chief Justice Hartwell after spending a few days on Kauai returned to Honolulu by the Tuesday boat.—The Garden Island.

Marine Engineers Beneficial Association will meet in K. of P. hall corner Fort street and Beretania avenue at 7:30 this evening.

Deputy Sheriff Fetter and Jailor Maby of Hawaii County have returned from Honolulu in attendance on the Federal Grand Jury.

George Todd, son of the chairman of the Hawaii County Board of Supervisors, has been appointed janitor of the Fire Department building.

H. W. Thomas of San Francisco is visiting Kauai accompanied by Mrs. Thomas. Mr. Thomas is the secretary of the Kilauea Sugar Plantation Co.

Benjamin Brown, formerly janitor for the Fire Department at Hilo, has been appointed clerk to County Auditor Maguire of Hawaii County, in place of J. Kakaie resigned.

The Kegel Club of Lihue has just had the Bowling Alley widened so as to give the players a better view of the game, at the same time affording more room for onlookers.

J. H. Fisher, the Territorial Auditor, is making the tour of Kauai checking up the accounts of the several Territorial offices. He says that Kauai will be allowed \$900 a month in addition to the regular installments of taxes on account of the licenses.—The Garden Island.

THE WOMAN'S GUILD.

The regular meeting of the Guild and Woman's Auxiliary of St. Andrew's Cathedral will be held this afternoon, at half-past two, with Mrs. Bickerton, at the residence of Canon Mackintosh, Nuuanu Valley. This being the first meeting since the summer vacation, the president is especially desirous of a full attendance, as there will be important business to discuss.

HONGKONG NAVAL DOCK.

The great naval drydock recently completed at Hongkong is 550 feet in length, 95 feet wide at the entrance, with 30 feet over the sill at low water spring tides. The dock is capable of accommodating the largest battleship afloat. It is 70 feet wide on the floor, and 120 feet at the top. The floor consists of 14 feet of combined concrete and masonry, while the side walls are 37 feet thick at the bottom, gradually diminishing to 10 feet at low water level. The dock possesses many features which are entirely unique amongst Far Eastern docks, these including covered-in passage ways with easy gradients leading to different parts of the dock's sides.

CONTRADICTIONS.

You calm me like the forest,
You rouse me like the sea,
You rule me like a tyrant,
You set me wholly free.

You rest me like the darkness,
You wake me like the dawn,
You seek me like a lover,
You flee me like a fawn.

You lead me like a shepherd;
You let me wander loose,
You please me like the starlight,
You bore me like the deuce!

—New Orleans Times-Democrat.

Meet your friends and have lunch at the Alexander Young Cafe. Everything dainty and surroundings pleasant.

SPECIAL SALE

Cotton Torchon Laces

With Insertions to Match

A variety of patterns to select from 1 to 3½ inches wide,

5 Cents Yard.

New Outing Flannels

Flannelettes, checks, plaids and stripes, in all colors,

10 Cents Yard.

New Eden Cloth

In fancy stripes, very pretty colorings, suitable for Pajamas,

6 YARDS FOR \$1.00 AND 20c YARD

Velour Flannels

For Dressing Scaques and House Gowns, an elegant assortment,

6 YARDS FOR \$1.00

N. S. Sachs Dry Goods Co., Ltd

Dress reform note from a magazine poem: "My Love is clad in sunbeams, with a rainbow round her brow."

Thanksgiving Time

Wake up and do something to be thankful for. If you are a slave to the rent habit, buy a home and have something to be thankful for when Thanksgiving Day arrives. You have paid rent long that it is now a habit which requires to be broken. Now is the time to break it. Property is cheap and easy terms may be had. Inquire about our bargain at Kaimuki—a new, modern house, with large lot in lawn, and the price so very low it ought to suit.

Trent Trust Co. Ltd
916 Fort St., Honolulu

A Rush of Business

often prevents a man from going home to lunch. Then he should remember the popular "CRI" where a good lunch is ready waiting to be served piping hot. No charge.

Regular downtown lunchers come here all the time.

THE CRITERION

Corner Hotel and Bethel Streets

Do You Know?

that you can visit one of the World's Wonders for

\$42.50

It takes only four days to make the Round Trip to

Kilauea

THE WORLD'S GREATEST LIVING VOLCANO

For tickets and information regarding the trip, apply to

The Henry Waterhouse Trust Co., Limited

Corner Fort and Merchant Streets HONOLULU

MUSIC AND CONCERT TONIGHT AT EMMA SQUARE

A public band concert will be given this Monday at 7:30 p. m. at Emma Square:

PART I.

March—"Our Jack".....Berger

Overture—"Comedy".....Bela

Intermezzo—"Boston".....Cremieux

Selection—"The Red Mill".....Herbert

PART II.

Vocal—Hawaiian Songs...Ar. by Berger

Selection—"The Girl and the Governor (new).....Edwards

Waltz—"Gilded Youth".....Waldteufel

Mazurka—"Azalla".....Faust

"The Star Spangled Banner."

BUSINESS LOCALS.

Shop at Sachs today.

The Lawrence Barrett 10c. cigar is a delightful mild Havana smoke. Try it. Ask your dealer.

Velour flannels, elegant patterns and colorings, 5 yards for \$1.00 and 20c. yard, at Sachs.

Wide Torchon laces, 5c. yard today at Sachs.

APANA WHIPS FISHERMAN.

A giant Jap fisherman came to grief at the hands of Police Officer Apana yesterday afternoon in a Japanese hotel on River street. Apana entered the premises to arrest a couple of Japanese who were raising roughhouse and Mizakawa, the giant, undertook to break the officer's back over a balcony rail on the second floor. Apana wrenched loose and knocked the big fellow down three times running, considerably allowing him to rise between knock-downs, otherwise there would have been little opportunity of repeated felling. The treatment seemed to be what Mizakawa needed. Apana arrested the men he was after. Imuchi and Tarumo, from among a bunch of thirty or so. Mizakawa must answer for assault on an officer.

BIG CROWD IN JAIL.

There were twenty-two lodgers at the police station last evening. It would have been 23 for the next. Among those present were seven Japanese gamblers, several old fishmarket crapsshooters, Dora Lancaster and some of her friends, and several others in for investigation. Dora is a frequent visitor. She is alleged to have disturbed the peace and quiet of the night. There is still a cloud over the facts in regard to the stealing of hack No. 143 yesterday morning and it is now not certain that those who took the rig for an unlicensed drive were soldiers. They may have been residents of Punchbowl.



A Woman Owning Even a Single Piece of

COMMUNITY SILVER.

will not be happy until she has a full set of this beautiful plated ware. We have a full line in the "Avalon" and "Flower-de-Luce" patterns.

Every piece of Community Silver is plated heavier than triple and will wear a lifetime.

W. W. DIMOND & CO., Ltd. Distributors

THE LEONARD



CLEANABLE Refrigerator

is easiest in the world to clean. When you have the LEONARD you have THE BEST.

H. Hackfeld & Co., Ltd.

Hardware Dept.

Boys' Clothing Time

Only a short time until Christmas thoughts will have your attention let us have it now. We are offering exceptional values in suits for boys, wearable material and good coloring. Never better offerings; never better prices nor styles. Star shirt waists, beautiful patterns, elegant material, all sizes.

SILVA'S TOGGERY

Elks' Building, King Street

OPERA HOUSE Thursday, October 31. Saturday, November 2.

THE ELKS' BIG SHOW

Finnegan the Millionaire

Popular Prices: \$1.00, 75c. and 50c.

Tickets on sale at Wall, Nichols Co., Monday, October 28, 9:15 a. m.

FINNIGAN HE SPINDS THE MONEY

If you are under the impression that an Irishman will not spend his money and do stunts in society, you had better take a night off and see "Finnigan, the Millionaire" at the big show The Elks will give at the Opera House Thursday and Saturday nights this week.

Finnigan is a type of the Irishman who comes out to America to work at the job usually secured by the Irish. But Dame Fortune smiles upon him, and a small bit of land, the deed of which is in his name, sells for two million dollars, and he can't see how he has the time to work and spend his money. His wife has real society notions in her head and is given a chance to air them in the play.

If you want a good laugh, do not miss "Finnigan, the Millionaire" at the Opera House Thursday and Saturday night. Tickets will be on sale at Wall, Nichols Co., Ltd., this morning at 9:30.

PINNED UNDER WAGON.

A Japanese driving a wagon loaded with vegetables near the fishmarket on King street yesterday morning became confused in front of an electric car and his wagon was turned over by receiving a jolt from the car, the driver for a time being pinned beneath his vehicle. He was scratched

SAILOR LIFTED A WATCH.

One of the crew of the German ship H. Hackfeld the other night observed a gold watch and chain temptingly pendant from a coat in a cabin and succumbed. The timepiece and anchor-line were missed and the police heard all about it, detectives at once getting on the scent. It soon developed that the Hackfeld mariner had endeavored to negotiate a loan with a German resident ashore, the jewelry to be security and ten golden bucks to be the consideration. Officers were last night dispatched to the ship with a view to conveying the alleged thief to jail but he got wind of their approach and made a dive over the side, but whether into the dock or on to the wharf is not at present known for the reason that he or his body has not been recovered. The chances are that he still lives and that the police will secure him for discipline in district court or the ship's brig, as may be elected at a consultation between the captain of the Hackfeld and Chief Taylor.

WOOLLEY'S MAY LEAVE.

J. G. Woolley, the temperance worker now visiting Honolulu with his wife, may leave the islands next June though nothing has been decided. Their destination is uncertain.

Whitney & Marsh

---OUR---

RIBBON DEPARTMENT

which is replete with the

SEASON'S NOVELTIES

is now in charge of Miss Penver, just from San Francisco, who is fully experienced in the art of making

SASHES, GIRDLES, NECKWEAR, BAGS

Etc., in all the latest designs. These will make acceptable holiday gifts.

LEAVE YOUR ORDERS NOW so that we may have time to give them proper attention.

Old Kentucky Bourbon

3 BOTTLES—FOR \$2—3

Special Blend Bourbon Whisky

\$3.50—PER GALLON—\$3.50

Lewis & Co., Ltd.

WINE AND SPIRIT MERCHANTS.

Telephone 240. 169 King Street

THE Kodak Tank Developer makes the daylight development of films a very simple process and the negatives are of a much higher average than those obtained by any other method. Both professional and amateur photographers of the highest standing endorse this statement. If you are still struggling with hand development in the dark-room, with all the stains and other annoyances, let us demonstrate in our store the superiority of the new way.

We also have tank developers for plates.

HONOLULU PHOTO-SUPPLY CO.

"Everything Photographic." Fort Street, near Hotel.

Ruberoid Roofing

is the most satisfactory roofing material known to modern building science. It is water-proof, fire and acid proof, and is inexpensive, considering its length of service.

Should a break ever occur in this roofing you can send a man up on the roof during the severest rain and, with hammer and nails, he can put on a patch that will be absolutely water-tight.

If you contemplate building, or putting a new roof on your old building you should give RUBEROID your serious consideration.

Lewers & Cooke, Ltd.

177 S. KING STREET.

How Do You Keep Your Pictures and Postals?

The handsome albums we have just received will prove a revelation to picture and postal card collectors. We have some valuable suggestions to offer about the way to arrange them. Call in the store, if you're interested in these things and let us show what we have. You'll not be pressed to buy.

Hawaii Photo & Art Co.

L. R. Crook, Prop. Fort Street, below King.

Canadian-Australian Royal Mail Line

Steamers running in connection with the Canadian Pacific Railway Co. sail at Honolulu on or about the following dates:

Pacific Mail S. S. Co., Occidental & Oriental S. S. Co., and Toyo Kisen Kaisha

Steamers of the above companies will call at Honolulu and leave this port on or about the dates mentioned below:

Oceanic Steamship Co. Time Table

The fine passenger steamers of this line will arrive and leave this port as hereunder:

Matson Navigation Co.

The S. S. HILONIAN of this line, carrying passengers and freight, will run in a direct service between this port and San Francisco, sailing and arriving on or about the following dates:

AMERICAN-HAWAIIAN STEAMSHIP COMPANY. FROM NEW YORK TO HONOLULU. Weekly sailings via Tehuantepec.

Union-Pacific Transfer Co., Ltd. BAGGAGE SHIPPING STORAGE WOOD PACKING COAL

HUSTACE-PECK COMPANY, LTD. DRYMEN. ESTIMATES GIVEN ON ALL KINDS OF TEAMING

BUTTERNUT BREAD is the staff of life. THE PALM CAFE "The Home of Good Things"

Commercial Advertiser Entered at the Postoffice at Honolulu, T. H., as second-class matter.

Rubber Seeds For Sale A limited number of Hevea (Para) Rubber Seeds imported by the Nahiku Rubber Co.

SUNDAY GAMES CAUSE TROUBLE

Supervisors Dragged Into a Dispute Between Ball Teams.

The Board of Supervisors seems about to be brought into a dispute over the baseball games at Aala Park once more, and the result may be the temporary suspension of the regular games which have been seen there every Sunday afternoon and morning.

According to a statement made by a representative of the Kalaniana'ole League, the following circumstances surround the matter. When the league was started it was connected by numerous ties with the Riverside League, then playing the only regular games at Aala Park, and started on the morning schedule, but with the understanding that, when the Riverside season was completed, which should be next Sunday, they should give up the grounds to the other and newer organization.

Another question has arisen through the heatedness of some of the ball-players. The leaders of the Kalaniana'ole League have interviewed attorneys, who state that the park is a public place and that the team which is present on the grounds first has the right over others, regardless of the permission given by the board.

"From what I can see, the Riverside Juniors have stolen a march on their opponents, though they have not used the most creditable of tactics, and have violated what may not have been a pledge of their own but certainly was a pledge which some of their leaders had a part in making.

MARINE REPORT. (From San Francisco Merchants Exchange.) No cable.

PORT OF HONOLULU. ARRIVED. Sunday, October 27.

SAIL TODAY. French cruiser Catinat, Legendre, for San Diego, 9 a. m. Will take mail.

PASSENGERS. Arrived. Per str. Iwalandi, October 27, from Maui and Molokai ports.—Charles Gay, Miss Emily Cathcart, A. M. Brown, Miss Cornwell, Mrs. Kagiya, Mr.



PUUPUEO TRACT

EXHIBIT "A" Lot No. 8, Block C—19,545 sq. ft. \$ 950.00 Cost of cottage on same..... 2,500.00 \$3,450.00

Cash, \$700.00 BALANCE IN MONTHLY INSTALLMENTS OF \$40.00 Interest at 8 per cent. on deferred payments.

Henry Waterhouse Trust Co., LIMITED. Fort and Merchant Streets, HONOLULU.

Trent Trust Co. Ltd 916 Fort St., Honolulu

- Punchbowl, 2 bedrooms.....\$ 8.00 Liliha St., 3 bedrooms..... 15.00 Emma Lane, 3 bedrooms..... 15.00 Kaimuki, 2 bedrooms..... 15.00 Magazine St., 3 bedrooms..... 15.00 Punchbowl St., 2 bedrooms..... 18.00 Wilder Ave., 4 bedrooms..... 18.00 Union St., 3 bedrooms..... 18.00 Anapuni St., 2 bedrooms..... 20.00 Matlock Ave., 2 bedrooms..... 25.00 Wilder Ave., 7 bedrooms..... 30.00 Lunailo St., 3 bedrooms..... 40.00 Young St., 5 bedrooms..... 25.00 Peck Ave., 3 bedrooms..... 25.00

FOR LEASE—Four acres land and small house at entrance to Manoa Valley. Terms very reasonable.

FURNISHED. Kaimuki, 1 bedroom.....\$10.00 Nuanuu, 1 bedroom..... 50.00 College Hills, 2 bedrooms..... 55.00 Alexander St., 3 bedrooms..... 60.00

Trent Trust Co. Ltd 916 Fort St., Honolulu

SQUABS

Tender, Juicy and Fat A scarce article at this season and much in demand. We make no difference in the price. These birds are fine for an entree, good picking for invalids.

G. Q. Yee Hop & Co. Telephone 251. Kagiya, Mr. Jacobson, Mr. Tollettson. Per str. W. G. Hall, Oct. 27, from Kauai ports.—Miss Hackbarth, Mrs. H. Isenberg, Mr. and Mrs. C. Muller, J. Camara and daughter, J. A. Hogg, Rev. O. H. Gulick, C. F. Herrick, Rev. F. S. Scudder, M. R. Nakulua, Rev. Timoteo, F. L. Hatch and wife, J. G. Woolley, F. Becher, S. Spitzer, and 22 deck.

THE MAILS. Mails are due from the following points as follows: San Francisco—Per Manchuria, Oct. 31.

FOR RENT. IN Fern Place, one mosquito-proof cottage; gas and stove. 7365

FOR RENT. FURNISHED rooms, nice and cool, with bath and electric lights, 408 Beretania avenue. 7362

FOUND. CLEVELAND Bicycle. For information call at Postoffice before 8 a. m. daily. 252

HONOLULU STOCK EXCHANGE

Table with columns: NAME OF STOCK, Capital, Bid, Val, Bid, Ask. Includes entries for Mercantile, C. Brewer & Co., Ewa, Haw. Agricultural, etc.

SESSION SALES. (Morning Session.) None.

BETWEEN BOARDS. 20 Ewa, 25,625; \$44,000 O. R. & L. 6s. 100; 185 Oahu Sug. Co., 24; 10 Wai-luana, 65.

Professional Cards. PIANOS. JAS. SHERIDAN—Practical piano and organ maker. Expert tuning and repairing a specialty.

PIANO TUNING. GEORGE LENORD—Expert piano tuner. Office, Wall, Nichols Co., Ltd. 248

MUSIC. MRS. HODGSON—Teacher of piano and singing. Rapid progress, with thorough training. Studio, 278 Beretania St., near Alakea St. See sign.

STENOGRAPHER AND TYPEWRITER. J. A. COMBS—Office, 855 Kaahumanu street, or 1530 Meyer street. Phone 206.

Classified Advertisements. WANTED. BRIGHT young lady as cashier; one residing with parents preferred. Address Advertiser office. 252

BRIGHT office boy for work in wholesale house. Apply, in own handwriting, stating age, to P. O. Box 188. 7367

WHITE man wants general work around office or house. Address K., this office. 7368

SOLICITOR for new policy in Prudential Insurance Co. A good proposition to the right party. Apply Hawaiian Trust Co., Ltd. 7353

JAPANESE woman cook. Apply this office. 7342

SITUATIONS WANTED. JAPANESE schoolboys—cook, washman and general servants. Makiki Church Y. M. C. A. Tel. 1128. 7364

OFFICES FOR RENT. "THE STANGENWALD"—Only fire-proof office building in city.

ALEXANDER YOUNG BUILDING—Honolulu's only up-to-date fire-proof building; rent includes electric light, hot and cold water and janitor service. Apply the Von Hamm-Young Co., Ltd.

FOR RENT. PONY cart—natural wood, stylish and attractive. Also single harness; strong and in first-class order. Can be seen at 1545 Kewalo street. 7363

A LARGE trained monkey. Inquire 1121 Adams lane. 7367

Halstead & Co., Ltd. STOCK AND BOND BROKER. LOANS NEGOTIATED. Members Honolulu Stock and Bond Exchange. Telephone Main 101 - P. O. Box 928

Harry Armitage Stock and Bond Broker. Member of Honolulu Stock and Bond Exchange. Office, Campbell Block, Merchant Street, Honolulu, T. H.

Albert F. Afong 332 Fort Street. STOCK AND BOND BROKER. MEMBER HONOLULU STOCK AND BOND EXCHANGE.

Real Estate BARGAINS IN REAL ESTATE. \$325-\$50 down and \$10 per month without interest—will buy a fine lot at Kaili road, near King street car line. Former price, \$550.

J. H. SCHNACK, 137 Merchant St. LAW OFFICE OF Magoon & Lightfoot. Corner Alakea and Merchant Streets, Honolulu.

FOR SALE, LEASE OR RENT. Valuable real estate in all parts of Honolulu and in various other places in the islands. HAWAIIAN DEVELOPMENT CO., LIMITED.

F. B. McSTOCKER : : Manager STANGENWALD BUILDING. Cable Address: Develop. P. O. Box

NEW YORK LINE. Regular line of vessels plying between New York and Honolulu. The bark Foong Suey will probably sail on or about Nov. 10 Subject to change without notice.

FOR RENT. 1. Residence T. F. Sedgwick, Palolo Heights; 2. Settler's shack and 2 acres truck land, Palolo, for \$10.00 per month.

Gatton, Neill & Company, Ltd. ENGINEERS AND MACHINISTS. QUEEN AND RICHARDS STREETS. Boilers re-tubed with charcoal-iron or steel tubes. General ship work.

WANTED FURNISHED HOUSES FOR THE WINTER. GOOD RENTS DESIRABLE TENANTS

R. C. A. PETERSON, Tel. 168 - P. O. Box 365

STEINWAY, STARR AND OTHER PIANOS. THAYER PIANO CO. 156 HOTEL STREET. Phone Main 218. TUNING GUARANTEED.