WANT ADS PAY WHEN TAKEN TO THE BULLETIN—ON ALAKEA STREET

From San Francisco:
Wilhelmina .....March 21
For San Francisco:
Korea .....March 24
From Vancouver.
Moana .....April 1
For Vancouver:
Makura .....March 28

EVENING BULLETIN

3:30 EDITION

Stands For True Conservatism and Stable Progress

The merchant who would be progressive must regard the public as a partner to be consulted and not merely a mine to be exploited.

ESTABLISHED 1882. No. 4881. 10 PAGES.—HONOLULU, TERRITORY OF HAWAII, TUESDAY, MARCH 21, 1911.—10 PAGES. PRICE 5 CENTS.

WATER COMMISSION PLAN UNITES FACTIONS

MOTT-SMITH RESIGNATION REFUSED

Franco-American Treaty Planned

Negotiations In Progress In Paris For New Arbitration Agreement

(Associated Press Cable.)

PARIS, Mar. 21.—It was learned today that negotiations are in progress here for an arbitration treaty with the United States. The terms of the proposed treaty have not been made public.

CROOK IS BRINGING TWO BATTALIONS HERE

(Associated Press Cable.)

SAN FRANCISCO, Mar. 21.—The transport Crook, carrying two battalions of the Second Infantry, sailed from here today for Honolulu. The Crook also carries lumber and concrete for the Pearl Harbor work.

LOS ANGELES GLAD TO SEE ROOSEVELT

LOS ANGELES, Mar. 21.—Ex-President Roosevelt was warmly welcomed on his arrival here today. He will speak tonight.

REBELS RETURN TO TECATE FOR SAFETY

(Associated Press Cable.)

TECATE, Mex., Mar. 21.—The rebels have returned here. The garrison is reinforced. More trouble is expected.

FEDERALS REINFORCE TOWN OF HERMOSILLO

(Associated Press Cable.)

NOGALES, Mex., Mar. 21.—Reinforcements have been sent to Hermosillo by the federals, General Cabral, a rebel leader, having demanded the surrender of the town.

TURKISH LOAN IS OVER-SUBSCRIBED

(Associated Press Cable.)

BERLIN, Mar. 21.—The Turkish loan of thirty-one millions has been oversubscribed by the German-Austrian syndicate.

FOREIGN COAL MINERS MAKING MUCH TROUBLE

(Associated Press Cable.)

GILLESPIE, Ill., Mar. 21.—Militia have been sent here to quell the foreign coal miners, who refuse to permit Americans to work in the mines. A clash is anticipated at any moment.

HOUSE WRESTLES WITH BILL TO REMOVE MAYOR'S VETO POWER; WILL TRY IT AGAIN

TWENTY-NINTH DAY.

The House spent a large part of this morning wrestling with H. B. 164, amending the city and county act. This is the proposed change in the Honolulu act by which the mayor is to be separated from the appointive power, which is to be conferred on the Board of Supervisors.

Sitting in committee of the whole, with Representative Archer in the chair, the House mulled over the bill for an hour, with little progress made. However, the Oahu delegation did not take the apathetic part it played when the measure was up before, but today showed signs of life and several of the members fought hard for the bill. In the end, having failed to do anything but discuss amendments and give them up, the House quit for lunch, but returned to the fray at 2 o'clock this afternoon for another session.

Castle, Watkins, Towse and Marcallino were the Oahu men who talked for the change today, with Mahoe of Oahu opposing the change. Several of the members from other delegations also got rid of their ideas on the subject.

Kawewehi opposed any change in the present law, but Coney spoke in favor of the proposed changes. "The law as it stands now is not workable," he declared. "We want to try to pass a law to avoid the hold-up that occurred here. It is evident that the act is not practical now. The Legislature should change it for the benefit of the people."

Sheldon declared that the Oahu delegation ought to clear up some of the doubts that exist as to the changes. "Many of the members have said nothing at all. Let's hear from them," he said.

This stirred up Towse, who declared for the changes emphatically. "We want this for utility, for economy and in the interests of the taxpayers," he said. "The late administration of road affairs is an evidence that the present system is not businesslike."

Kellinoi opposed taking away from the mayor the appointive power, and submitted as an amendment a plan to require the mayor to submit the name of a new candidate whenever one of his appointees is rejected by the Board of Supervisors. He thought this would do away with the deadlocks over appointments.

The amendment did not carry, and after considerable floundering around, with a random discussion, the committee of the whole reported back to the House that it had made progress. Then the House adjourned to take up the scrap again at 2 o'clock.

The House this morning received a communication from the Superintendent of Public Works, in answer to a resolution introduced several days ago calling for a statement of the status of certain lands in Kioloku, district of Kau. It was alleged that the Hutchinson Land Co. is wrongfully occupying these lands, which are government lands. In his communication Superintendent Campbell declares that the

(Continued on Page 4)

GETS CONTRACT FOR GOVT. WELL

P. M. Pond has recently received the contract for boring an artesian well for the United States government, this well to supply the water for Fort Ruger and the interior of Diamond Head.

The well is to be sunk near the Kapahulu road and tenders have been called for a pumping plant and the necessary equipment to pump the water to the reservoirs of the fort and also the Diamond Head interior.

Mr. Pond in his well-boring operations has just completed a ten-inch well at Honouliuli that has shown a capacity of two million gallons per day.

MOTT-SMITH NEAR QUITTING BOARD OF HEALTH

The question as to whether or not E. A. Mott-Smith was to continue as president of the Territorial Board of Health was left to the members of the board by Mott-Smith himself at a meeting held a short time ago, the result being that the members of the board declared most emphatically that he should continue in office.

The situation that resulted in this rather unusual action, Mott-Smith declared this morning, was due to intimations from several sources that the president of the Board of Health could not handle two positions at the same time—the present chief of the health service being also Secretary of the Territory.

"In response to this," said the president of the Board of Health this morning, "I called a meeting of the board and stated plainly what the situation was. I said that it was my desire to be where I could be of the most use to the government, and if they thought a change in the office was advisable I would be very glad to relinquish my duties."

The result was that the members of the board declared most emphatically that they wanted the president to remain and carry out the reforms already inaugurated.

"So that is the end of the matter," said the health board president.

Governor Frear stated this morning that Mott-Smith had gone to the health board with some reluctance; that he took charge of the office when asked to, and then went ahead with improvements in the service that can be seen on every hand.

"I hope there will not be occasion for any further talk of his resignation," concluded the Governor.

BALLOU MISSED THE CONVENTION

Late Trains Put Him In Los Angeles Behind Time and Meeting Over.

Judge Sidney M. Ballou missed delivering his paper on the naval defense of the Pacific before the convention at Los Angeles on March 8, due to the fact of delayed trains which put him into Los Angeles just as the convention was adjourning.

However, the paper was put upon the minutes of the meeting and in that way got before the delegates present.

In speaking of the convention this morning, Judge Ballou, who returned on the Wilhelmina last night, stated that there were 150 delegates present from different parts of the United States, those from Washington, New York and that section of the country coming to California on a special train.

There were two day sessions, ending with a banquet on the night of March 8, at which Judge Ballou spoke, and then on the ninth a trip was to be made to the warships in San Pedro harbor.

On account of the fleet being ordered to San Diego just at that time, the trip was put off, and the Chamber of Commerce of San Diego invited the whole party to that city, from which a visit to the warships was made, and a banquet was given in the evening at that city, at which the Honolulu representative again spoke.

The most important announcement made during the convention was that the battleships to be constructed from next year's appropriation would be oil burners, as would all the other ships to be constructed for the navy in the future.

Weekly Bulletin $1 per year

FOR SALE—Palolo Hill, Ocean View, Kaimuki, Kapahulu, Nuuanu, Kalihi — Properties
JOSE J. DIAS
Bishop St., below King St. Phone 3448

Grand Jury Traces Thefts To Laxity of School Law On Maui

Says Children Should Be Made To Attend Studies By Authorities.

(Special Bulletin Correspondence.)

WAILUKU, March 20.—The March term of the Circuit Court of the Second Judicial Circuit of the Territory of Hawaii was convened at the Wailuku Court House, Judge S. B. Kingsbury, presiding, on Wednesday morning March 15 at 10 o'clock. After the charge by the judge and other preliminary work, the grand jurors retired to their room, with G. O. Cooper of Hana as foreman, for consideration of the various matters brought before them for their consideration.

On Friday afternoon at 3:55 o'clock the grand jurors made their final report, bringing in twenty indictments against various persons for infractions of the law. The report was partly as follows:

"The evidence presented to this Grand Jury in the matter of numerous thefts by children of school age indicates a laxity in the enforcement of the law compelling children of school age to attend school. We strongly recommend that the police be instructed to enforce this law and also the curfew law.

The Prosecuting Department presented for the jury's consideration a charge of grand larceny against Aleka Kanuu. The jury discovered that the principal witness, B. H. McLaughlin, of Honolulu, had failed to respond to the process of the court. The jury believes that this witness should be obtained in order that a hearing may be had upon this charge. We submit this matter for the court's consideration.

The Grand Jurors desire to thank Judge McKay for extending them the use of his courtroom.

Respectfully submitted,

(Sgd.) Geo. O. Cooper, foreman; J. J. Walsh, E. F. Deinert, Geo. Gibb, Dan T. Carey, C. O. Jacobs, W. R. Patterson, A. Garcia, W. F. Jones, L. Henning, Tom Brown, E. Daniels, Geo. Tripp, Joe Whitford, Jno. Wilcox, O. Tollefsen, W. A. Anderson, C. D. Lufkin, and W. A. Baldwin.

Of the twenty indictments, thirteen are for burglary. The trial jurors will meet this Wednesday.

MORE CHANGES IN P. M. SERVICE

There continues to be a decided change going on among Pacific Mail Steamship officers. The Intermediate steamer Asia, that arrived at the port this morning after an uneventful run down from San Francisco brought several new faces among the official staff.

S. E. Mathews who for some months past has served as Second Officer in the Asia remained on shore and his position is being filled this trip by W. H. Thomas, the erstwhile Third Officer in the vessel. The position held by Thomas has been taken over by J. L. Johnson.

In the engineering department of the Asia a few changes have been noted. M. B. Simpson the Second Engineer, who was well and favorable known to Honolulu shipping people is not with the vessel on this voyage and his position is being temporarily filled by J. D. Gilman.

H. H. Berg, an old Panama hand is now found in the freight clerks office in the Asia and will assume the duties until the recovery of H. M. Young who was severely injured at one of the Japanese ports through the swinging of a cargo sling. Young is now convalescing at a San Francisco hospital.

TOMORROW WILL TEST MORTARS

Tomorrow Captain William P. Platt will test the mortar batteries at Fort Ruger and the firing of these guns will be heard all over Honolulu.

The tests of these guns, which were omitted last year, will be exhaustive, as they are the main defense of the channel and the city and their work will be watched with interest by the army and naval officers present at the time the test is made.

Yesterday the three-inch guns at Fort Armstrong were fired for the regular test, these guns being small and designed only to protest the mine field in front of the harbor.

The test was satisfactory.

WANING OF GOULD RAILWAY POWER

(Special Bulletin Cable.)

NEW YORK, Mar. 21.—George Gould today resigned the presidency of the Missouri Pacific Railway. He was chosen chairman of the board of directors. The vacancy made by Gould's resignation has not yet been filled.

This action on the part of Gould is taken as meaning the passing of the Gould family from the headliners of transcontinental railway management.

Weekly Bulletin $1 per year.

MORE CHANGES IN PHENOMENAL GROWTH OF KAIMUKI

A census recently taken by the Kaimuki Land Company, Limited, regarding the building development of the Kaimuki district shows that during 1910 no less than 47 homes were completed, that 12 were finished since January 1, 1911, and 32 are in course of construction at the present time.

Aside from this remarkable showing the company reports that over 100 additional homes will be erected within the next twelve months. These will be built by people who have already purchased property in the Palolo Hill and Ocean View Tracts. In fact, the population of the Kaimuki district has been increasing so rapidly that a $65,000 public school is proposed by the Legislature, and will be erected in a central location to accommodate over 400 children, many of whom are now compelled to carride down town. In the Ocean View Tract 13 acres have been purchased as the site and campus of a splendid College. The estimated cost of this institution will be $25,000 and its construction will be commenced in a few weeks. Besides these absolutely necessary schools two beautiful church buildings are planned and will be under construction in a short while.

All this substantial development and the assured fact of such rapid growth of suburban Honolulu is gratifying, and is fulfilling the assertion made by Mr. Charles A. Stanton only three months ago, when the Palolo Hill Tract was placed on the local market. At that time Mr. Stanton said:

"The Kaimuki Land Company, Ltd., has made a wonderful change in the landscape of its valuable out-lying properties, but it is as nothing as to what will be done from now on through 1911. The surpassing beauty of Palolo Hill and Ocean View, the elevation of the land above the sea, the delightful and health-giving quality of the climate, the fresh and invigorating trade winds, the pure and sweet artesian water and all the natural advantages to be offered the homeseeker will, within a few months, attract scores of people who want the very best the real estate market can give. Palolo Hill and Ocean View will soon become the star places of suburban residence and the hillsides will be dotted with a hundred lovely homes."

The Kaimuki Land Company, Ltd., controls not only the fine residential section of Palolo Hill and Ocean View but also a large portion of Palolo Valley and the Leahi Farm Tract, in which is located the Clark Farm Company and where the splendid new College is to be erected.

Owing to the illness of Volney C. Driver, his case, which was to come up before Judge Cooper today has been postponed. Driver is at present in the hospital.

Compromise Is Being Drafted

Plan For Water-works and Sewer Commission To Be Presented Soon

Decisive action toward turning the Honolulu water-works and sewers over to a commission and removing the two systems from the jurisdiction of the Superintendent of Public Works has been taken by the finance committee of the House of Representatives. The committee has instructed its attorney to draft a bill for presentation to the legislature, the effect of which will be to make the proposed changes. The bill will be introduced sometime this week, perhaps tomorrow.

This is the result of the agitation which was voiced at the public meeting held last week and which has been growing for a long time. The public meeting, held by the finance committee, resulted in a thorough discussion of the present system and of a plan to turn the water-works over to the City and County of Honolulu.

A compromise plan was suggested by City and County Treasurer R. W. Shingle, and published in the Bulletin last Saturday, as follows:

"Instead of the Archer bill, I would respectfully suggest that your committee consider a substitute bill, giving the use and management of Honolulu's water and sewer system to a commission consisting of five members, as follows:

"A supervisor to be selected from the Board of Supervisors, the county engineer, a Honolulu business man to be appointed by the mayor, the Superintendent of Public Works and a Honolulu business man (banker if desired) to be appointed by the Governor.

It is along this line that the bill will be drafted. Chairman Rice of the finance committee said this morning that the committee was working on this plan even before Shingle's suggestion was received, and that it looks like a solution of the problem.

Incidentally, it is a matter of political gossip around the legislative corridors that the Oahu delegation was not united on the original plan to turn the water-works over to the county. Most of the fourth district members opposed the plan, it is said, while the fifth district men were strongly in favor of it. It is believed that they will unite on the compromise.

BUSINESS INTERESTS MAKE FORMAL INDORSEMENT OF NEW SCHOOL FUND BILL

Emphatic and unqualified endorsement by the business interests of Honolulu was accorded yesterday afternoon, at a hearing of the Senate Education Committee, to the plan of public school betterment covered by Senate Bill No. 18, the result of the labors of the School Fund Commission. The endorsement was formal, made in pointed, clear statements. In behalf of the Chamber of Commerce and Merchants' Association, C. R. Hemenway stated that those two organizations were heartily in favor of the bill; for the legislative committee of the two commercial bodies named, S. S. Paxton stated the committee's unqualified approval of the bill; J. P. Cooke declared that he strongly advocated the passage of the bill and declared that the members of the School Fund Commission deserved the thanks of the community for the successful fruit of their labors as shown in the plan before the Legislature.

C. C. von Hamm declared his unqualified endorsement of the bill, and Senator Fairchild of Kauai was for the bill and praised the work of the School Fund Commission.

The attendance at the meeting indicated the vital interest that is now taken by the business people in public school betterment, a number of public school teachers being interested listeners to the strong sentiments that were voiced, supporting the passage of the School Fund Commission's bill by the Legislature.

(Continued on Page 7.)

MUST HAVE MORE REVENUE FROM CONGRESS IF NOT LOCALLY SAYS FAIRCHILD

The Territory of Hawaii must be allowed to increase its revenue or it must appeal to Congress for Federal assistance in maintaining the public schools at the mainland standard.

This statement was made in the Territorial Senate this morning by Senator Fairchild of Kauai, explaining why he had signed a report of the education committee, recommending the adoption of the resolution, asking Congress to give the Territory one-third of its custom receipts for the use of the schools.

The resolution was introduced by Senator Baker of Hawaii. When the report was read, signed by the education committee, Senator Judd immediately took issue with the plan.

"The presentation of a request like this to Congress would be a step backward for Hawaii," said Judd. "The granting of such a request by Congress would place us on a level with Porto Rico, where all the local Federal revenue is expended. It would be a bar to progress toward Statehood. We schools, but I am opposed to this method."

Senator Fairchild, a member of the education committee, then declared that he signed the report because he thought it would be a good idea if the resolution went to Washington with the resolution introduced by himself yesterday, asking Congress to amend the land laws for the purposes of increased revenue.

Continued on Page 4.

Masonic Temple

Weekly Calendar

MONDAY:
Leahi Chapter No. 2—Regular.
TUESDAY:
Oceanic—Second Degree.
WEDNESDAY:
Hawaiian—Third Degree.
THURSDAY:
FRIDAY:
Honolulu—Second Degree.
SATURDAY:

All visiting members of the Order are cordially invited to attend meetings of local lodges

MARINE ENGINEERS' BENEFICIAL ASSOCIATION. Meet on the 2nd and 4th Mondays of each month at K. P. Hall 7:30 P. M. Members of other Associations cordially invited.

HAWAIIAN TRIBE, No. 1, I. O. R. M.

Meets every first and third Thursdays of each month at Knights of Pythias Hall. Visiting brothers cordially invited to attend.

H. FOSTER, Sachem.
E. V. TODD, C. of R.

HONOLULU AERIE, 140, F. O. E.

Meets on the 2nd and 4th WEDNESDAY evenings of each month at 7:30 o'clock in K. of P. Hall, corner Beretania and Fort streets.

Visiting Eagles are invited to attend.

GEO. A. DAVIS W. P.
WM. C. McCOY, Sec.

HONOLULU LODGE, 616, B. P. O. E.

Honolulu Lodge No. 616, B. P. O. Elks, meets in their hall, on King Street, near Fort, every Friday evening. Visiting Brothers are cordially invited to attend.

JAS. D. DOUGHERTY, E. R.
GEO. T. KLUEGEL, Sec.

WM. McKINLEY LODGE, NO. 8, K. of P.

Meets every 2nd and 4th Saturday evening at 7:30 o'clock in K. of P. Hall, cor. Fort and Beretania. Visiting brothers cordially invited to attend.

F. F. KILBEY, C. C.
E. A. JACOBSON, K. R. S.

SIMPLY LIGHT AND INSERT TUBE

Warmer does the rest

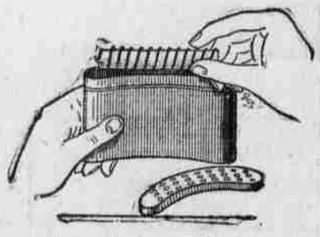

The Welkom Warmer

Size 3½ x 5½ inches, weight 4½ ounces.

The only modern, safe, effective and sensible substitute for the antiquated Hot Water Bag.

No water to heat—no rubber to rot. Will last for years.

The Warmer is made of metal heated within one minute by the lighting and insertion of a paper tube containing a blazeless, smokeless and odorless fuel generating a uniform heat which lasts over two hours at a cost of less than one cent. It is curved to fit any portion of the body and held in place by means of a bag and belt allowing the wearer to move about at will.

AS A PAIN KILLER

The Welkom Warmer has no equal. It can be put into constant action and is indispensable in cases of rheumatism, lumbago, neuralgia, sciatica, cramps, etc.

By placing the Warmer on the affected part the heat being dry, not moist, bakes out the cold. Physicians say that the moist heat of the hot water bag will not cure but aggravate the ailments above mentioned.

Many have been sold—not a single complaint.

Complete outfit including Warmer, bag belt, coil and 10 tubes of fuel sent prepaid to any part of the U. S. upon receipt of $1.00.

If you wish to know more about this wonderful device write today for free descriptive booklet.

WELKOM WARMER MFG. CO.
108 Fulton St., New York.

GRABOWSKY TRUCK

1, 1½, 2 and 3 TONS - 45 H. P.
HONOLULU POWER WAGON CO
Agents
875 South, Near King Street
Phone 2166

LOCAL AND GENERAL

The Bulletin telephone numbers have not been changed with the location of the paper. They remain the same as printed in the telephone directory—Business office, 2256; editorial rooms, 2185.

Autos, $4 per hour, Lewis Stables. *

Try a case of Pinectar. It is pure Phone 1557.

A. R. Rowat, D. V. S., has resumed practice. Phone 2429. *

It goes without saying that everything is Best at The Encore. *

Papai and W. Johnsen, both charged with being drunk, were each taxed four dollars and costs today.

John R. Bergstrom, Piano and Organ Tuning and Repairing. Masonic Temple. Telephone 2067. P. O. Box 40. *

Pay cash and ask for green stamps. They're free. Call at the show rooms and see what you get free for stamps. *

A falling elevator piled two forms of the Bulletin this morning, and explains the unusual make-up of some of the pages in this issue.

Senator Fairchild introduced a new banking bill, a form of compromise between the banks and the trust companies, Senator Cecil Brown having withdrawn his bill to which objection was raised.

Delegate Kuhio visited the House this morning, finding that body in committee of the whole. The House suspended business and the members went forward and shook hands with the Delegate.

Copies of People and Places of Hawaii are on sale at the Bulletin office and newstands at fifteen cents a copy. Postage per copy is ten cents. The Bulletin will take your list and mail for twenty cents a copy.

Mao Kahilialua, a Hawaiian, is in custody, because he threatened to kill a Hawaiian woman and her children. When brought before Judge Lymer this morning he said that he was so drunk that he could not remember what he said.

In conformity with a resolution introduced by Senator Hewitt of Hawaii and its adoption by the Senate, President Knudsen appointed a committee on immigration and industry, the membership to include Senators Hewitt, Kaleiopu and Pali.

The Supreme Court handed down a decision this morning overruling the exceptions in the case of Hans Torson against George C. Beckley. Torson was awarded damages of $1000 on a suit brought against Beckley who ran Torson down, Beckley driving an automobile and Torson being mounted on a horse.

PERSONALITIES

DR. M. R. EDWARDS, a noted bacteriologist, was an arriving passenger on the Wilhelmina last night.

MR. NELSON B. LANSING and his bride, who was a Miss McLean of San Francisco, arrived on the Wilhelmina last night.

MISS HELEN WILDER will probably return to the coast on the Lurline and again take up the management of her ranch.

GEORGE BROWN left for Hilo today on the Mauna Kea and will make a tour of Hawaii by automobile, taking his Packard car with him for this purpose.

HOME CURE FOR ECZEMA

Oil of Wintergreen, Thymol, Glycerine, Etc., Used as a Simple Wash.

It really seems strange that so many people suffer year in and year out with eczema, when it is now no longer a secret that oil of wintergreen mixed with thymol, glycerine, etc., makes a wash that is bound to cure.

Old, obstinate cases, it is true, can not be cured in a few days, but there is absolutely no sufferer from eczema who ever used this simple wash and did not find IMMEDIATELY that wonderfully soothing, calm, cool sensation that comes when the itch is taken away. Instantly upon applying a few drops of the wash the remedy takes effect, the itch is allayed. There is no need of experiment—the patient knows AT ONCE.

Instead of trying to compound the oil of wintergreen, thymol, glycerine, etc., in the right proportions ourselves we are using a prescription which is universally found the most effective. It is known as the D. D. D. Prescription, or Oil of Wintergreen Compound. It is made by the D. D. D. Co. of Chicago, and our long experience with this remedy has given us great confidence in its merits.

Honolulu Drug Company.

RAPID TRANSIT TAX STATEMENT IS GIVEN

Responding to a request from the House, Treasurer Conkling this morning sent to the House a statement of taxes paid by the Honolulu Rapid Transit and Land Company, as well as appeals taken to the Supreme Court on tax assessments. The statement shows that the company's assessed valuation for 1910 was $1,545,000, taxes paid for that year $15,470, gross income $423,824.74, net income $155,926.42. For the ten years ending with the end of 1910 the taxes paid amounted to $109,580.29, gross income $2,755,776.71, net income $725,506.65.

Many a man has noble aims—but it is the hits that count.

PASSENGERS

WE WILL GIVE YOUR BAGGAGE OUR PERSONAL ATTENTION
CITY TRANSFER CO. (Jas. H. Love) - - - PHONE 1281

Shipping

"KILAUEA" WILL ADORN BOW OF NEW INTERISLAND LINER

Construction of the Passenger and Freight Steamer Being Rushed to Completion—Asia Met With Fine Weather—Wilhelmina Brought the Bulk of Mainland Mail—Mauna Loa Here With Hawaii Products.

"Kilauea" will be the name of the new passenger and freight steamer now under construction at San Francisco and which will before the close of the year be added to the fleet of the Inter-Island Steam Navigation Company.

By advices received in the Wilhelmina mail this morning, President and General Manager J. A. Kennedy of the Inter-Island was informed that his wishes regarding a suitable name for the new steamer had been carried out.

The christening of the vessel will carry with it the name of Kilauea. The name is not unfamiliar to shipping in the Hawaiian islands. It was born by one steamer which for years plied between island ports and finally went ashore on the coral reefs.

The latest addition to the Inter-Island fleet is being rushed to completion and there is a possibility that the vessel will be placed in commission before the date orginally set for her being turned over to the owners.

Flour and Cotton in the Asia.

The greater part of the eighteen hundred tons general cargo that is being carried to the Far East by the Pacific Mail Intermediate steamer Asia consists of flour and cotton. The flour being destined for China while the cotton will be left at Kobe and Yokohama, Japan.

The Asia came down in good time from San Francisco. She sailed one hour later than the Matson Navigation steamer Wilhelmina and was given twenty-three sacks additional mail.

"The weather was fine," was the succinct comment coming from Purser Hunt, upon arrival this morning. The vessel while not over crowded with passengers came into port at ten o'clock this morning with three cabin layover passengers for Honolulu. The through list includes 36 cabin, one second class and 75 Asiatic steerage. Of the latter, 27 are deportees, mostly Chinese.

The vessel is bearing a goodly amount of silver bullion for coinage at Chinese and Japanese mints. As the vessel has no cargo for the port it is intended to dispatch her for Japan ports and Hongkong by five o'clock this afternoon.

Among the passengers who will remain over at Honolulu is Baron and Baroness L. von Turcke.

Through passengers include E. Proskit, who is connected with the imperial customs at Shanghai; Kuo Chi, Loo, Chinese vice consul at New York and J. C. Seigfreid of San Francisco.

G. G. Komyo, a Japanese has appeared as an important witness in the Cutting, Customs case which has been heard at San Francisco. Cutting will be remembered as having lately committed suicide. Komyo is now returning to Japan.

George I. Vaughn, connected with the Philippine Customs Service covering an extended period is returning to his duties after having rounded out a trip around the world. Vaughn was for some years assistant harbor master at the port of Manila. He is now prominently identified with the customs at the Philippine capital.

Spencer G. Lane is the head of a large wholesale and retail jewelry establishment at Manila and accompanied by his wife is returning to the islands after a delightful vacation spent on the mainland.

B. F. Brown and R. P. Norfleet, are proceeding to the Orient where they will join forces with the British American Tobacco Company. They will make their headquarters at Shanghai.

T. E. Healy is expecting to connect with one of the American daily newspapers published at Manila. He is a newspaper man of some experience along the coast.

J. W. Ferrier, an official connected with the statistical division of the Philippine customs service is also a through passenger.

Steamer Luckenbach on New Route.

The Merchants' Yukon line has made arrangements to charter the American steamer J. L. Luckenbach, which is now en route to San Francisco from New York and consigned to the Williams, Dimond Company. It is expected that the Luckenbach will be turned over to her new charterers by June 1st, being scheduled to sail on that date for Seattle, after which she will be placed on the run between Seattle and Alaskan ports. The Merchants' Yukon Company will charter not less than three more steamers for the coming year. The J. L. Luckenbach has a gross tonnage of 4920 tons and 3192 tons net. She has a measurement capacity for 7,000 tons of freight and 5,800 tons dead weight. The steamer was built in Glasgow in 1886, and under the name of the "Saale" flew the Germn flag on the Atlantic for several years. She was badly damaged in the dock fire at Hoboken in 1902, after which she was bought and repaired by the Luckenbachs and placed under the American registry.

Wilhelmina Has New Chief Officer.

Chief Officer Cahling, who made one round trip with the Matson Navigation steamer Wilhelmina has been transferred to the freighter Hyades and his position is being taken by "Jimmy" Russell the well known chief officer in the Hyades. Russell is a familiar figure to a bunch of old timers at the port. The Wilhelmina is reported to have come down from San Francisco in five days, ten hours and forty minutes. This is a record that will have to be beaten by the Oceanic steamship Sierra if that vessel seriously contemplates entering the lists for carrying the mainland mail. Both the Wilhelmina and the Sierra are listed for dispatch for San Francisco on Wednesday morning, March 29th. According to existing time cards they will pull away from their respective wharves at ten o'clock. One or the other will be given the mail, which will net a snug sum of money to the company securing the consignment.

New Charter for the H. Hackfeld.

The German ship H. Hackfeld, which is now one hundred and twenty-five days out from Hamburg, with general merchandise for Honolulu is reported on the coast as having been chartered by the American Trading Company to transport a full cargo of lumber from Portland to London direct at a rate of 60 shillings. This is the highest rate paid for some months, the prevailing figures for shipping lumber on sailing vessels to England being markedly below this. The H. Hackfeld is due at Honolulu with general cargo from Hamburg and will reach the harbor for May loading. She is of 2,193 net tons and will carry over 2,000,000 feet of lumber.

Local Notice to Mariners.

HAWAIIAN ISLANDS — Alalakeiki Channel—Molokini Island —Molokini Lightstation was established, March 18, 1911.—It is a white lens-lantern light showing thus:

Light 0.3 sec; Eclipse 2.7 sec; Light 0.3 sec; Eclipse 2.7 sec.

173 feet above water, and 16 feet above ground, on a white pyramidal, skeleton, iron tower. A black derrick with guyed mast is located 85 feet E'ly of tower.

Kanahena Point Lighthouse, 118 deg. true (SE by E 1-2 E mag.).

Kahoolawe Island, left tangent, 198 deg. true (S by W 5-8 W mag.).

McGregor Point Ligthouse, 345 deg. true (N by W 1-4 W mag.).

Mohigan in New Dress.

Resplendent in new dress of fresh paint, the Mohican, now used as a barge for storing of sugar by the Matson Navigation Company has been generally overhauled and cleaned. The work was performed under the supervision of Captain Hyde, of the Matson tug Intrepid.

Another Windjammer Soon a Barge.

The well known ship William H. Smith, which has called at Honolulu on several occasions as a lumber carrier is to go the route of all old and superannuated vessels. The old marine relic will be remembered as having been partially dismasted off the Northern Pacific coast about a year ago while attempting to weather a storm. The Smith, has been purchased by the halibut operators. The old windjammer will be converted into a barge and used as a basis for supplies by the fishers on the halibut banks.

Heavy Rains Along Kau.

The almost continuous fall of rain along the coast of Kau until last Sunday when the weather changed for the better had much to do with the delay in securing sugar cargo for the Inter-Island steamer Mauna Loa. The vessel returned to Honolulu this morning with a varied assortment of freight including pigs, cows, calves, chickens, 7 sacks corn, 12 sacks awa, 20 sacks charcoal, 30 head cattle, 54 bunches bananas, 399 sacks coffee, 5731 sacks sugar and 215 packages sundries. The vessel met with light northeast winds and smooth seas on the outward trip but on reaching Kau heavy rains were encountered accompanied later by heavy swells making it impossible to load sugar for some days.

Scarcity of Mates on the Sound.

There is scarcity on Puget Sound of first mates for sailing vessels. The schooner Bainbridge has completed loading lumber from the Port Blakeley mills for San Pedro and is awaiting a first mate. One of the causes of the scarcity of mates is said to be the fact that vessels flying the American flag are required by law to carry officers who are American citizens. There are to be had any quantity of first officers who have the proper papers, but who have not become citizens of the United States.

Notice to Shippers.

The Matson Navigation Company have sent out notices to shippers to the effect that no cargo will be accepted at the Oahu Railway wharf for the steamer Lurline after 3 o'clock Friday afternoon. The vessel is then to be shifted to the regular Matson wharf from which place the vessel will be dispatched for San Francisco on Saturday morning.

Wireless Tower Is High.

What is said to be the highest wireless tower in the United States is nearing completion in Fauntleroy Park, West Seattle, and will be christened during the week by Miss Gertrude M. Wipple. The tower rises 820 feet above sea level, standing on a hill 500 feet in height with the tower proper 320 feet high.

Sugar on Hawaii.

Purser Sheldon of the steamer Mauna Loa from Kona and Kau ports of call reports the following sugar on windward Hawaii: Punaluu 13,228; Honuapo 4137; Kukuihaele 4122; Honokaa 9000; Paauhau 13,500; Paauilo 7100.

Likelike Off for Kauai.

After having discharged 5600 sacks sugar the steamer Likelike returned to Kauai ports, sailing yesterday afternoon. The vessel will probably bring the remaining six thousand sacks sugar at Makaweli to Honolulu for trans-shipment.

Mabel Rickmers to Bishop Wharf.

The German ship Mabel Rickmers now discharging at the Hackfeld wharf will be shifted to Bishop wharf today there to finish the discharge of general cargo.

Hall Returns to Garden Island.

The steamer W. G. Hall has been dispatched for Kauai after having discharged a shipment of 5500 sacks sugar at the port.

Objection Raised to Lashing Deck Load.

Among Puget Sound surveyors and underwriters the question as the wisdom of so securely lashing deck loads of lumber that they will not carry away in heavy weather when the vessel's safety is endangered is being generally discussed. Recommendations may be made to the home offices of the foreign insurance companies carrying risks on this coast that will result in some new rules being laid down. The matter has come up since the Norwegian steamer Cuzco, with lumber from Seattle for the west coast of South America, was compelled to put back after being almost overwhelmed in the terrific storm of February 12th. It is well known that the Cuzco was in extreme danger, and as her steering gear was out of commission and the vessel was uncontrollable, it is considered a miracle by many marine experts that she came back at all. Had the steamer been able to relieve herself of her fifteen-foot deckload of lumber she would have righted herself, and thus been out of extreme danger. However, the lashings were so secure that all of them held with the exception of one small cable aft, which broke and allowed between 15,000 and 20,000 feet to go overboard. At one time during the storm while at sea and drifting helplesaly in the trough of the waves the Cuzco had a list to starboard of 35 degrees. It is well known that many vessels, particularly coasters, have saved themselves in storms and heavy weather by either purposely jettisoning a portion of their deckload or by the carrying away of the lashings. The matter is receiving serious attention and interested surveyors may suggest new regulations.

Good Bye to the Bucky O'Neil.

Few are they who have visited the east, and especially Manila but have heard of the famous sea-going launch Bucky O'Neil. Once the very name of the craft proved a terror to hundreds of evil doers. It was the bane of existence of the fleeing American who would shake the dust of the Pearl of the Orient from his feet in an attempt to escape debts contracted under the prevailing "chit system." The Bucky O'Neil is no longer needed in a gradually reformed Philippine metropolis.

Among several craft that are now being offered to the public for sale by the bureau of navigation is the hull of the once famous "Bucky O'Neill." This launch was purchased by the civil government and put into use as a police boat in 1902 when the river and harbor police were organized. Many of Manila's "finest" have trod her decks as her shapely prow cleft the rippling waters of Manila Bay and she has caused by her untimely appearance the sinking into sadly worn boots the heart of many a poor wretch who lacking sufficient wherewithal to meet the insistent demands of his pressing creditors and who had hied himself aboard some outgoing vessel. When the river and harbor police were disorganized the "Bucky" was turned over to the bureau of navigation for its use. The one-time "pride of the harbor" soon will carry odoriferous cargo for some wily oriental or drudge her weary way with a tow of lighters laden with cargo from all the points of the earth.

TRANSPORT SERVICE.

Dix at Manila.
Logan, from Honolulu for Manila, Mar. 15.
Sheridan, arrived at Manila, Mar. 6.
Sherman, from Honolulu, arrived at San Francisco, Mar. 14.
Crook, from Manila for San Francisco, arrived Mar. 15.

REAL ESTATE TRANSACTIONS.

Recorded March 9, 1911.

Alice Haynes and hsb (C E) to N B Young, Forc Affdt; lots 8 and 20, blk B, Minton Tract, Honolulu, Oahu. B 344, p 182. Mar 8, 1911.

John F Humburg and wf to Royal D Mead, D; 19,288 sq ft of gr 3806, rents, etc, Keeaumoku St and Wilder Ave, Honolulu, Oahu; $3000. B 345, p 149. Feb 13, 1911.

Royal D Mead and wf to John F Humburg, M; 19,288 sq ft of gr 3806, Keeaumoku St and Wilder Ave, Honolulu, Oahu; $2500. B 341, p 379. Feb 13, 1911.

W O Smith, tr, to E A Douthitt, Rel; lot 3, blk 61, Waialae Tract, Honolulu, Oahu; $1800. B 341, p 381. Mar 8, 1911.

J P Keola Paukealani to Wm Henry, D; int in R P 524, kul 2861, Kahuku, Koolauloa, Oahu; $250. B 345, p 151. Mar 8, 1911.

Lau Shee (w) to Tang Hing, D A; male child, Tang Lum Tai, born Feb 28, 1903; male child, Tang Tong Tai, born Feb 6, 1906; male child, Tang Chun Tai, born May 13, 1908. B 336, p 117. Mar 8, 1911.

Western & Hawn Invstmt Co Ltd to Elizabeth Gibson and hsb, Rel; mtge and addn chge on lot 28 and por lot 29 of gr 177, Pawaa Tract, Honolulu, Oahu; $4000 and $500. B 341, p 381. Feb 23, 1911.

Doris Lewis to von Hamm-Young Co Ltd, C M; 6-cylinder model L Thomas touring car No 137, Ter of Hawaii; $725. B 341, p 382. Mar 1, 1911.

Clay Littleton et al to von Hamm-Young Co Ltd, C M; 4-cylinder model D Buick touring car No 1255, Ter of Hawaii; $550. B 341, p 384. Mar 9, 1911.

Kaimuki Land Co to Charles M Cooke Ltd, D; lots Q17, U21 and por lots R18, S19, T20 and V22, Leahi Farm Tract, Honolulu, Oahu; $6500. B 345, p 152. Mar 1, 1911.

First American Savs & Tr Co of Hawaii Ltd to Benny & Co Ltd, D; 6220 sq ft land, rents, etc, Queen St, Honolulu, Oahu; $3250. B 345, p 154. Mar 9, 1911.

Benny & Co Ltd to Bank of Honolulu Ltd, M; 6220 sq ft of R P 296, kul 116, Queen St, Honolulu, Oahu; $2000. B 341, p 386. Mar 9, 1911.

Oat & Mossman to Bank of Hawaii Ltd, C M; furniture, fixtures, stock in trade, etc, in store, No 76 Merchant St, Honolulu, Oahu; $3000. B 341, p 389. Nov 30, 1909.

C M Kai et al to City Mill Co Ltd, C M; int in leasehold, bldgs, rents, etc, Beretania and Aala Sts, Honolulu, Oahu; $4323.81. B 341, p 390. Mar 6, 1911.

MOUNTAIN HIGHWAY PLANNED.

LURAY, Va.—A proposed civil engineering feat uncommon in the valley of Virginia is a mountain highway following the summit of the Blue Ridge from Skyland Park to Mary's Rock. By means of field glasses it will be possible to get a glimpse of the national capital from any point of this roadway.

COLONEL RENOUF HONORED.

OTTAWA, Ont.—At the annual meeting of the Canadian Artillery Association in the railway committee room of the House of Commons, Colonel Renouf of the second regiment, Canadian Artillery, Montreal, was elected president for the ensuing year.

ARRIVED

Monday, March 20.

San Francisco—Wilhelmina, M. N. S. S., midnight.

Tuesday, March 21.

Kona and Kau ports—Mauna Loa, stmr., a. m.

San Francisco—Asia, P. M. S. S., a. m.

DEPARTED

Monday, March 20.

Kauai ports—W. G. Hall, stmr., 5 p. m.

Hawaii ports—Wailele, stmr., 5 p. m.

Kauai ports—Nocau, stmr., 5 p. m.

Kauai ports—Likelike, stmr., 5 p. m.

Tuesday, March 21.

Hilo via way ports—Mauna Kea, stmr., 10 a. m.

Hawaii ports—Maui, stmr., noon.

Hawaii ports—Iwalani, stmr., p. m.

PASSENGERS DEPARTED.

Per stmr. Mauna Kea, for Hilo and way ports, March 21.—Miss Grace Robertson, Mrs. Geo. Wallace, Miss A. J. Dengler, G. E. Southwick, Mrs. Southwich, Mrs. Devereaux, Mrs. H. A. Baldwin, J. H. Queal, Mrs. Queal, W. L. Osborne, F. A. Copeland, Mrs. Copeland, A. R. Keeline, Mrs. Keeline, F. H. Morley, Mrs. Morley, J. H. Sheehan, R. B. Rietow, Miss Aiken, Miss Rankin, Mrs. Rankin, R. I. Lillie, Miss Nixon, Mrs. L. A. Andrews, J. M. Pierce, L. H. Biggs, D. Perice and wife, F. G. Hummel and wife, Mrs. E. Hardy, Miss Clara Lou, Mrs. Nagle, H. P. Nagle, Mrs. S. P. Kingsbury, S. Miyamoto.

PASSENGERS ARRIVED

Per M. N. S. S. Wilhelmina, from San Francisco.—Mrs. M. E. Alexander, Judge S. Ballou, E. C. Barrell, J. A. Beaven, E. E. Beers and children, Mrs. Wm. S. Biddle, E. Bresse, Mr. and Mrs. A. M. Brooks, Mrs. S. B. Cheek, E. A. Colby, W. N. Cook, Mr. and Mrs. H. R. Davidson, Mrs. E. Davidson, J. A. Durup, Dr. M. D. Edwards, Dr. and Mrs. N. S. Fairweather, Mr. and Mrs. J. P. Fernandes, Jacob Fillius, Mr. Fisher, Mrs. J. C. Foss, Jr., and infant, Mr. and Mrs. W. W. Giddings, Miss Jennie Gustafson, J. P. Hewitt, Mr. and Mrs. C. W. Hough, Miss M. D. Jones, Mrs. E. M. Kelley, Mr. and Mrs. N. B. Lansing, Mrs. Wm. Lent, Mrs. A. Lindsay and child, Mr. and Mrs. F. D. Lowrey, Mrs. M. S. Mack, Mrs. L. McBride, Mr. and Mrs. Mason, Capt. William Matson, Mrs. M. E. Perley, Mr. and Mrs. H. Redd and child, Otto Rosenstein, A. P. Sherill, Mrs. G. Vohries, Mrs. L. M. Watson, Mrs. C. Watson.

Per P. M. S. S. Asia, from San Francisco.—For Honolulu: Baron and Baroness Von Turcke, G. G. Komyo. Through: Christopher G. Hinder, Miss Michi Kawai, Guchiro Komyo, T. A. Miller, A. Miyawaki, K. Kakanishi, E. Paulini, Miss C. E. Schereschewsky, Chas. W. Ford, Mrs. Chas. W. Ford and infant, Master Jack Ford, J. Siegfried, B. F. Brown, Mrs. Marie Davis, R. P. Norfleet, Miss Joan Davis, Dr. O. Gonzales Febela, J. W. Ferrier, Mrs. J. W. Ferrier, Miss Margaret Ferrier, Kuo Chi Loo, S. G. Lane, Mrs. S. G. Lane, Lock Chee Mah, E. Poskitt, Mrs. Poskitt, Miss Makey Skipp, G. W. Thompson, C. E. L. Tottenham, Rev. W. H. B. Urch, Geo. I. Vaughn, Yuk Bun Ching, T. E. Healy.

Per stmr. Mauna Loa, from Kona and Kau ports, Mar. 21.—A. A. Pachner, Mrs. Pachner, Miss S. E. Schring, L. R. Harsha, Mrs. Waiola, Elder Dickson, Elder Morris, Father Charles, Mrs. F. L. Hoogs, T. O'Brien, T. J. Driver, C. E. Bryant, M. Weill, R. P. Robinson, F. Evans, R. R. Elgin, Mrs. Elgin, H. Renton, Mrs. Wight, J. H. Dilks, Miss Rose Lindsay, J. A. Ah Chong, Jas. Robertson, Father Jestine, Father Marius, Miss Blake, Mrs. Folsom, Chas. Ah Yet.

PASSENGERS BOOKED

Per M. N. S. S. Lurline for San Francisco, March 25—Mr. Daniel Case Miss H. Case, Miss A. R. Case, O. C. Spencer, R. R. Spencer, Mrs. R. R. Spencer, Dr. C. B. Lyman, Mrs. C. B. Lyman, Miss Helen Wilder, J. J. O'Rourke, George C. Parker, A. J. Kuh, W. E. Crowe, G. M. Crowe, Robert Dalziel, R. C. Kennedy, Mrs. R. C. Kennedy, R. D. Gard, Mrs. R. D. Gard, Alexander Selater, John H. Hughes Tony Polito, H. H. Burrell, D. W. Durant, H. C. Blanchard, Mrs. Mary Sherman, R. S. Baker, F. W. Evaton, Mrs. A. W. Chalmers and child, Miss Gardie Evaton, Mrs. F. W. Evaton Norman Evaton, Mrs. G. Schmidt, Miss G. E. Crowe, Carl Seibrand, Mrs. Carl Seibrand, Miss R. Goodman, Miss M. E. Mower, Miss Hazel Pearsall, Mrs. S. H. Pearsall.

Per stmr. Mauna Kea (Legislative Inspection Tour) from Molokai— G. F. Affonso, F. K. Archer, J. Cockett, A. H. Ford, E. Towse, T. R. Mossman, W. S. Chillingworth, Geo. C. Hewitt, A. K. Vierra, R. H. Allen, Bob Hair, F. J. Testa, R. H. Makekau, Ed. Stiles, H. Coney, Ed. Fernandez, John P. Hale, H. S. Rickard, J. R. Yates, J. A. Noble, W. S. Speckman, F. J. Kruger, Philip Pali, Chas. H. Clark, L. S. Conness, J. K. Clark, Rev. S. L. Desha, W. T. Robinson, Dr. G. H. Huddy, K. Kamanoulu Chas. Kanekoa, W. J. Sheldon, H. Kahale, E. T. Like, C. Kiilehua, Dr. B. V. Mackall, P. B. Danky, W. H. Crawford, Wm. P. Jarrett, Chas. F. Chillingworth, T. J. Smith, J. D. McVeigh, J. W. Kawaakoa, H. L. Kawewehi, M. K. Makekau, A. F. Tavares, S. P. Correa, Sol. Hanohano, D. K. Baker, W. J. Coelho, W. H. Clark, S. C. Dwight, Mr. Kamainalulu, Mrs. Pua, A. L. Mackaye, Ed. Waiaholo.

W. C. Peacock & Co., Ltd.
Tel. 1704 Wines and Liquors Tel. 1704
Family Trade a Specialty.
Sole Agents { Mont Rouge Wines / Mumm's Champagne / Schlitz Beer

A BALTIMORE SUN HEATER for heating THE BATH is one of the greatest conveniences in the world. Write today for prices and circular and let me convince you. WARREN B. CRAW, Box 569, Honolulu.

Milton and Parsons
UP-TO-DATE MILLINERY
Elite Building - - Hotel Street
Phone 3088

Coney Garage Automobiles
Meet All Inter-Island Steamers
Touching KAUAI
RATES REASONABLE

J. Magnin & Co. INC.

WAISTS

Superior Styles Magnin Quality

We take pride in the excellence and diversification of our Waist Showing for Spring, 1911, at popular prices.

Such a gathering from the world's best producers has seldom, if ever, been assembled here. Besides this, our own products made under most favorable conditions and sold at lower prices than usually demanded elsewhere.

One of the most popular styles this season are the Dutch neck waists, of which we have a large quantity.

LINGERIE WAISTS
Specially Priced .....$1.50, $1.95, $2.50, up to $100

MARQUISETTE and VOILE WAISTS
Specially Priced .....$2.50, $3.50, $5.50, up to $100

All Packages to the "Islands" will be sent free of charge

San Francisco, Cal. Grant Ave. and Geary St.

NEW ARRIVALS

For Our Dress Goods Department

HIMALAYA CLOTH

A beautifully finished washable dress fabric, in all the latest shades. Suitable for tailored suits, gowns, wraps, etc.; 27 inches wide. Only 35c per yard.

ZEBELINE

Similar to above, excepting that it has a little harder finish. Very stylish when used for tailored suits; 27 inches wide and sells for 30c a yard.

SUIT PATTERNS

Some very pretty and stylish patterns in Messaline, Foulards, etc.

THE HOGARTH "Lace in Front" Corset

We beg to announce that our extensive line of the above famous corset is now on sale. Ladies are invited to call and inspect this very latest style.

Sachs' Dry Goods Co.,

Corner Fort and Beretania Streets Opposite Fire Station

OUR ASSORTMENT OF

Signet Rings

is so large and varied, and our prices so within everyone's means, that no doubt you will find one to suit your fancy.

We can fit any one of the family with a signet ring.

See Our Window Display

J. A. R. Vieira & Co.
113 HOTEL ST. JEWELERS

S. E. LUCAS
OPTICIAN
Masonic Building, corner Hotel and Alakea.
The best Lenses in town to fit every eye.

Automobile Supplies & Repairing
Associated Garage
Limited

Automobiles
SCHUMAN CARRIAGE CO.
Merchant Street

Y. Yoshikawa,

The BICYCLE DEALER and REPAIRER, has moved to

180 KING STREET

New location—Red front, near Young Building. Telephone 2518.

..For the BEST RENT CARS in the city, ring up

2999

—For—

OLDSMOBILE, No. 403
RENAULT, No. 404
LANDAULET, No. 580

C. H. BEHN

RING UP THE

Oahu Auto Stand

GAY & MILLER, Props.

Six-Cylinder, Seven-Seated Locomobile Packards, Kissel, and the only 1911 CAREFUL CHAUFFEURS
King and Bishop Phone 3448

von Hamm - Young Co., Ltd.

Pioneers and Leaders in the Automobile Business

Agents for such well-known cars as Packard, Pope-Hartford, Stevens-Duryea, Cadillac, Thomas Flyer, Buick, Overland, Baker Electric, and others.

HORSES

Saddle, Driving and Work FOR SALE

Telephone 1109

CLUB STABLES
1128 FORT STREET

Utilizing the waste heat from an automobile motor, a Pennsylvanian has invented an appliance to keep the occupants of a car warm in cold weather.

There are annually killed in Africa a minimum of 65,000 elephants, yielding a quantity of raw ivory, the selling price of which is $4,250,000.

NO LOW RATES FOR TEACHERS

Matson Company Says It Can Not Reduce Fare for N. E. A.

Difficulties have appeared in the attempt of the officers of the National Education Association to secure special rates of fare for Hawaiian teachers who wish to attend the convention of the association in San Francisco next July.

Superintendent of Public Instruction Willis T. Pope has received a letter from James A. Barr of the committee on publicity and attendance, enclosing a copy of a letter received by him from the Matson Navigation Company. This letter, written on March 5, reads as follows:

"We are in receipt of your valued favor of the 2nd inst., in connection with an excursion rate for teachers from the Hawaiian Islands to attend the N. E. A. Convention—to be held in San Francisco July 8 to 14, 1911—and regret to state that we can not consistently make any lower rate than our regular fares. Our steamers have only limited passenger accommodations, and we have never experienced any difficulty in selling all the accommodations we have on each trip to passengers paying their full fare. If we were to make any lower rates to the teachers we would we compelled to turn passengers away who would be willing to pay the regular tariff."

Mr. Barr has also forwarded Superintendent Pope a copy of a letter received from the Pacific Mail Steamship Company. This letter states that the company will take up the question with its Honolulu agents in an effort to see if special rates can be arranged.

TWENTY DAYS FOR SOLDIERS

Because they conducted a "lend business," William Murrie and William Russel, soldiers at Fort Shafter, were each sentenced this morning by Judge Lymer to twenty days' imprisonment. They were found asleep in the room of a Hawaiian girl who returned late from a moving-picture show last Saturday night.

It appears that the young lady in question had locked the door of her room before she came downtown, accompanied by her younger sister, to see the moving-picture shows last Saturday night. During her absence the two soldier defendants entered her room through a window and evidently were awaiting her return. It was supposed to be their intention to commit some crime, but the girls returned in company with a Portuguese boy, who had been to the show with them. The girls and the Portuguese boy ordered the defendants to leave the room, but they refused, stating that they had a right to remain there.

When told a second time to get out of the room, they threatened bodily harm to the girls and their escort. An officer was called and took charge of the intruders as they were leaving the house.

When asked on the witness stand whether she had seen the two defendants last Sunday night, the plaintiff replied that she had never seen them before.

On the stand, the soldiers stated that they did not enter the room of the girl, but, instead, they sat on a bench placed in front of her room, in a tenement house. Their evidence apparently did not satisfy the court, Judge Lymer sentencing them to twenty days' imprisonment.

RESULTS OF AUTO CONTEST

The vote up to 10:30 this morning for the first fifteen contestants is as follows: Mrs. Seabury, 6410; Alice E. Brune, 5780; R. Heydenreich, 5180; Sara Kalina, 4280; Molly Mossman, 2860; Billy Bergin, 2650; E. Gibson, 2410; L. Fang, 2340; W. A. Cottrell, 1870; Bernice Watson, 1150; Leila Dinklage, 1150; A. C. Correa, 1120; Miss C. Lucas, 960; Prince Cupid, 730; Walter Cluny, 520.

A number of the leaders have opened headquarters downtown for the convenience of those working for them. Mrs. Seabury has her headquarters at the ice cream parlor next to the Empire, Billy Bergin with the Gunst-Eakin company, and Miss Alice Brune at the Territorial Messenger Service office. The Young Cafe is the headquarters for the friends of "Heine" Heydenreich.

Some of the contestants lower in the scale than those mentioned above are climbing up. The sale of tickets continues to increase, but there seems to be a disposition on the part of the contestants to hold the votes, of which there are several thousand unregistered, until a large total is secured, and then to cast them in a lump. This week will undoubtedly see a decided change in the standing.

For the use of banks there has been invented an automatic camera which photographs checks in miniature on a roll of film at a rate of about 1000 an hour.

Gifford Pinchot, as president of the National Conservation Association, commended President Taft's announced water-power policy.

A new world's coaling record has been established by the battleship Prince of Wales, which took 970 tons of coal in two hours thirty-six minutes at Dover.

Hotel St. Francis

Union Square, San Francisco
Under the Management of
JAMES WOODS

FACING the beautiful park in the heart of the city, which is the theatre of the principal events of the famous festivals of San Francisco, this hotel, in environment and atmosphere, expresses most pleasantly the comfortable spirit of old California.

The royalty and nobility of the Old World and the Far East and the men of high achievement in America who assemble here contribute to the cosmopolitan atmosphere of an institution which represents the hospitality and individuality of San Francisco to the traveler.

The building, which marks the farthest advance of science in service, has now the largest capacity of any hotel structure in the West, and upon completion of the Post street annex will be the largest caravansery in the world.

WHILE THE SERVICE IS UNUSUAL, THE PRICES ARE NOT.

European Plan from $2.00 Up

Developing and Printing

Bromide Enlargements

ARTISTIC WORK

Honolulu Photo Supply Co.,

"Everything Photographic"
FORT, BELOW HOTEL

MACFARLANE & Co.,
Limited

WINES AND LIQUORS

Agents For
INGLENOOK WINES

We deliver to any part of the city.

Phone 2026. P. O. Box 488

DR. BURKE FEARS HE'LL DIE IN JAIL

Dynamiter of Lu Etta Smith Tells Court He May Get Consumption.

SANTA ROSA, Mar. 6.—Application was filed today for a writ of habeas corpus for the release of Dr. Willard P. Burke, who has been sentenced to San Quentin for ten years for the attempted murder of Lu Etta Smith. The petition, which was prepared by J. A. Cooper and W. F. Cowan, Burke's attorneys, will be heard by Judge Seawell at 10 o'clock tomorrow morning.

It is set forth that in the month he has been in the Santa Rosa jail he has lost 25 pounds, and is greatly weakened. Accompanying the application for a writ is an affidavit by Dr. Burke himself, which states that many of his immediate relatives died from consumption and that he is afraid he has already contracted this disease. Dr. Burke adds that his father and five of his brothers died from consumption and that another is now dangerously ill with tuberculosis in Southern California.

Another affidavit, made by three physicians, asserts that Dr. Burke is in great danger of dying if compelled to remain in prison. They give it as their opinion that he is in a weakened condition, that his loss of 25 pounds of flesh in the short space of 30 days is a great shock to his system and that he may die if not immediately removed to a sanatorium where he can receive proper treatment.

ENGINEER FOR QUEBEC LINE.

OTTAWA, Ont. — Arthur H. N. Bruce, C. E., has been appointed chief engineer of the Quebec & Saguenay Railway.

CLUETT SHIRTS

Cluett Spring Shirts

in plain and pleated bosom, in white and fancy, all colors, warranted to wash.

Sleeve lengths altered to suit. No extra charge.

$1.50 The Shirt

The Clarion

SPECIAL PRICES ON

DOMESTICS

FOR ONE WEEK ONLY

You can buy Sheets, Pillow Cases, Sheeting, Pillow Cotton, White Cotton and Cambric at Wholesale Prices

Sheeting

10-4 Sheeting; regular price..40c Yd.
SALE PRICE.....32½c Yd.

9-4 Sheeting; regular price...40c Yd.
SALE PRICE.....30c Yd.

8-4 Sheeting; regular price...35c Yd.
SALE PRICE.....27½c Yd.

7-4 Sheeting; regular price...32½c Yd.
SALE PRICE.....25c Yd.

6-4 Sheeting; regular price...30c Yd.
SALE PRICE.....22½c Yd.

45-inch Pillow Tubing.....25c Yd.
SALE PRICE.....20c Yd.

Sheets

90-99 Sheets; regular price..$1.25 Each
SALE PRICE.....90c

81-90 Sheets; regular price..$1.00 Each
SALE PRICE.....75c

72-90 Sheets; regular price..$ .90 Each
SALE PRICE.....70c

63-90 Sheets; regular price..$ .75 Each
SALE PRICE.....65c

Pillow Cases

45-36 Pillow Cases; regular..$2.75 Doz.
SALE PRICE.....$2.25 Doz.

45-36 Pillow Cases; regular..$2.50 Doz.
SALE PRICE.....$2.00 Doz.

45-36 Pillow Cases; regular..$2.00 Doz.
SALE PRICE.....$1.50 Doz.

Cambric

Berkeley Cambric No. 150; regular price .....25c Yard
SALE PRICE.....20c Yd.

Berkeley Cambric No. 60; regular price .....15c Yard
SALE PRICE.....12½c Yd.

Linwood Cambric; reg. price..20c Yd.
SALE PRICE.....15c Yd.

Crescent Cambric; reg. price..12½c Yd.
SALE PRICE.....10c Yd.

Cotton

Fruit of the Loom Cotton; regular price .....12½c Yard
SALE PRICE.....10c Yd.

Farwell Cotton; reg. price....12½c Yd.
SALE PRICE.....10c Yd.

Londsale Cotton; reg. price...12½c Yd.
SALE PRICE.....10c Yd.

Linen Sheeting

Linen Sheeting, 2½ yards wide; regular price .....$1.75 Yard
SALE PRICE.....$1.00 Yd.

Linen Sheeting, 2½ yards wide; regular price .....$2.50 Yd.
SALE PRICE.....$1.75 Yd.

A. BLOM,

Fort Street Opposite Catholic church

EVENING BULLETIN

DAILY and WEEKLY Published by BULLETIN PUBLISHING CO., LTD., at Kerr Building, Alakea St., Territory of Hawaii.

Daily every day except Sunday. Weekly issued on Tuesday.

MEMBER OF THE ASSOCIATED PRESS.

CIRCULATION LARGEST OF ANY NEWSPAPER PUBLISHED in the Territory of Hawaii.

WALLACE R. FARRINGTON, - - - EDITOR

SUBSCRIPTION RATES PAYABLE IN ADVANCE.

EVENING BULLETIN		WEEKLY BULLETIN	
Per Month, anywhere in U.S.	$ .75	Per Six Months	$ .50
Per Quarter, anywhere in U.S.	2.00	Per Year, anywhere in U.S.	1.00
Per Year, anywhere in U.S.	8.00	Per Year, anywhere in Canada	1.50
Per Year, postpaid, foreign	12.00	Per Year postpaid, foreign	2.00

Tel. { Editorial Rooms, - 2185
Business Office, - 2256

Entered at the Postoffice at Honolulu as second-class matter

TUESDAY ..... MARCH 21, 1911

I would rather make my name than inherit it.
—Thackeray.

UNANIMOUS FOR SCHOOLS.

The largest business interests of the Territory of Hawaii, the people paying the largest amount of personal and property taxes ,came into the open on Monday and expressed their unqualified approval of the practical plan placed before the Legislature to make proper provision for the public schools and the public school children of Hawaii nei.

In other words, the business men have not only let it "be generally understood" that they believe in caring first for the schools, but their open and personal endorsement of the program presented to the Legislature has made them active factors in the campaign for the so-called School Fund bill now before the Senate.

It would seem therefore that in the movement for the support and betterment of the public schools, the people and the interests of Hawaii are absolutely unanimous.

The bill under discussion has the support:

First, of the Republican party through the platform pledge made by every candidate.

Second, of the voters of the Territory who sent an overwhelming majority of Republican representatives to the Legislature.

Third, of the Governor of the Territory, who has studied the school needs and adjusted the intricacies of the law.

Fourth, of the Department of Public Instruction, that knows the school needs and understands the technical details of educational work.

Fifth, of the leading taxpayers of the Territory, who must eventually pay the bills incurred in the education of Hawaii's children.

Gentlemen of the Legislature, what more do you desire?

You look to your constituents. If the people who have added their votes and voices to the slogan "the schools first" do not represent the people and interests for whom you are expected to act, who and what does?

We believe that the Legislature in this instance will take the same view of it that the Bulletin does, namely:

"Provide first for the children."

MAKE IT UNANIMOUS.

FALSEHOOD FOR FACT

Mr. Farrington later took occation to ask Superintendent Pope of the Department of Public Instruction whether it was not a fact that there had been a teachers' schedule but that the department had never lived up to it. Pope denied it.—Advertiser news item.

This is a deliberate falsehood. It is of interest only as showing absolute unreliability of the average morning paper news report.

The fact is that the teachers' salary schedule has been a part of the Department of Public Instruction regulations since the days of Superintendent Atkinson.

Mr. Farrington called attention to this and asked Mr. Pope if the Department had not always been so short of funds as to make impossible the payment of all teachers according to that schedule.

Mr. Pope replied that he thought about four years ago all teachers had been paid on the schedule.

He was corrected in his error by Commissioner Mrs. Wilcox, who has been connected with the Department many years, and also by Mr. Edgar Wood, who has made a special study of the teachers' salary schedule.

PUBLICITY AND ORDINANCES

There is altogether too much of the public's money wasted in advertising ordinances and acts. That a part of this money comes to The Advertiser office does not make any difference, so far as THE ADVERTISER as a newspaper is concerned. PEOPLE DO NOT READ THE ADVERTISED LAWS. They get their information about what is doing out of the news columns and about what is done out of the statute books. The present system of advertising city ordinances and legislative statutes is overdone.—**Pacific Commercial Advertiser.**

This can be read to mean only one thing, to-wit, that in the estimation of the morning paper the people do not read its advertising columns.

If "people do not read the advertised laws" published in the morning paper, certainly they do not read the advertising columns of that publication in which the business houses and others of the city are represented. The expression from the morning paper is nothing if not an admission of its own experience with the people and a confession of the lack of value of its advertising section.

The Bulletin cannot join in this conclusion, because, judging from the interest taken by the people in the ordinances, acts and general advertising published in the columns of this paper, it has not found that "People do not read the (Bulletin) advertised laws."

No doubt the morning paper speaks in all sincerity from its own experience. The Bulletin is equally sincere and has absolute proofs of the accuracy of its conclusions.

The city and the Territorial advertising is not in the estimation of this paper, overdone, nor is money wasted on this advertising—though of course we must allow the Advertiser to speak for itself so far as the use of its columns is concerned.

The people do read the ordinances and the people do read the published laws.

With ninety-nine persons out of a hundred, the only source of information they have on the laws and the ordinances is obtained through the newspapers. Only five or six hundred copies of the session laws are printed each year. Not more than two or three hundred copies of the city ordinances are printed.

The advertising columns of the newspaper is therefore the only source of fully detailed information that the general public has of the ordinances proposed, the ordinances finally passed and of the laws passed by the Legislature.

This Home
For Sale

Six rooms; three bedrooms, modern bath; good plumbing, electric lights, gas, city water. Lot is 120x124 feet and is planted in choice fruit trees and rare plants.

PRICE $3200

Trent Trust Co., Ltd.

During Your Absence From the Islands

we are prepared to manage your estate and look after your interests here. You will find it greatly to your advantage to place the management of your affairs with a capable and responsible concern.

Come and see us as to terms.

Bishop Trust Co., Ltd.
BETHEL STREET

GURREY'S

SPECIALTY IS DEVELOPING AND PRINTING

THE OFFICE OF THE

Wireless

IS OPEN FROM 7 A. M. TO 8:30 P. M. ON WEEK DAYS AND ON SUNDAY MORNINGS FROM 8 TO 10

If you wish to send your mainland friends half-a-dozen CHOICE PINEAPPLES or a bunch of BANANAS, just leave an order with
ISLAND FRUIT CO.
72 S. King Street
(With Wells, Fargo Express Co.)

Service of the people, convenience of the people is what is supposed to be the purpose of popular government. Wide publicity through the medium of the best publicity—and none of the experts question that the newspaper stands at the head of the list—is the manner in which the people are best served.

HOUSE WRESTLES WITH BILL

(Continued From Page 1.)

land is listed as government property, but that the title has been in doubt for many years. He adds that the matter is now up before the Attorney-General and that the latter's investigation has not been completed. A number of other questions are asked and answered, and court records are appended to the superintendent's communication.

Representative Kanekoa of Oahu introduced a resolution appropriating $6,500 for the extension of Alewa Heights road to join School street. It is stated that this extension is badly needed and will open up a large tract of land for residence purposes.

Kanekoa introduced another resolution asking $6000 for the maintenance of the nursery at the leper settlement.

A petition was received from residents of Kiolakaa, Keaa and Kamaoa, district of Kau, asking the appropriation of $3500 for a pipe line from Waiohinu Springs across a number of homesteads. The petition recites that many homesteads are now without water other than rain water.

Bills Introduced.

H. B. 177 (by Castle)—An Act amending laws relating to fees of registrar of conveyances.

H. B. 178 (by Castle)—To provide for compulsory filing of plans of subdivisions of land.

MUST HAVE MORE REVENUE

(Continued from Page 1.)

"We must have more revenue," asserted Fairchild, "and if Congress can be brought to a realization of our financial needs by the passage of this resolution it might be a good thing."

Fairchild then stated that it might be well to defer action on the resolution, the final result being that it was referred to the judiciary committee.

The new immigration bill, as amended by the select committee on immigration, passed second reading. The bill as approved on second reading is almost sure to pass third reading without further amendment.

The Dutch and British governments have locked horns on the decree issued by the Netherlands forbidding Rudolph B. Tinsley, a British subject, to remain in Holland.

Waterhouse Trust

For Rent

Kinau St.	3 Bedrooms	$35.00
Kalakaua Ave.	2 "	17.50
Lunalilo St.	2 "	25.00
Kinau St.	3 "	30.00
Kalihi	2 "	25.00
Kalihi	2 "	30.00
Fort and School (store)		15.00
Halekauwila St. (warehouse)		150.00

For Sale

Improved and unimproved property in all parts of the city.

Acreage property in Palolo Valley.

Waterhouse Trust

FORT AND MERCHANT STREETS HONOLULU, T. H.

KEEN RIVALRY FOR THE MAILS

While it is not likely that the Matson Navigation Company will attempt to bring a steamer within the harbor of Honolulu at the witching but unchristian-like hour of midnight again, the steamer Wilhelmina, bearing Uncle Sam's mails, which transportation is understood to have netted the company over one thousand dollars, was evidently considered a sufficient incentive to cause the officers to force the new liner at a little faster clip.

The Wilhelmina came alongside her wharf about 1 o'clock this morning. The vessel was met at the quarantine by Dr. Marshall, who agreeably performed his inspection of some sixty odd sleepy passengers. A squad of customs men and United States Mail officials appeared little the worse for wear because of the rather extraordinary duty attached to the bringing in of the Wilhelmina at the midnight hour.

The steamer brought 328 sacks of mail. The vessel sailed from San Francisco at noon while the Pacific Mail Intermediate liner Asia pulled away one hour later.

"Yes," the Wilhelmina got the Honolulu mail," admitted a Pacific Mail official this morning, but you must not overlook the fact that there is little chance for a try out of speed between a twenty-six year old steamer and one that has not been in commission five years.

"The Asia can make good time, and I presume could go as well if not better than the Wilhelmina. The question with us is whether it pays to shovel in the additional coal. The Matson steamer is burning oil and the fuel used in the ship is, so we understand, the product from the wells of her principal owner. To the Pacific Mail there would have been little profit to have increased the speed of the Asia, which is now placed in a seven-day class schedule between San Francisco and Honolulu, even had we been able to draw down a thousand dollars or more as a payment for carrying this amount of mail. As I understand it there is considerable less than this amount paid to a foreign bottom for the transportation of mails between two American ports of call.

The Wilhelmina brought 1730 tons general cargo for this port. For Hilo there is about a thousand tons additional freight. Of the passengers who left the vessel at Honolulu are Captain Matson, who is making the round trip in the vessel; Judge S. M. Ballou, who was one of the speakers at the conference of the Navy League in Los Angeles; Mrs. A. Lindsay, wife of the attorney-general, and her child; F. D. Lowrey and his bride, who was a belle of Santa Rosa; Nelson Lansing and bride, who was a Miss McLean of San Francisco; Mrs. E. Davidson, mother of Arthur Davidson of the Pacific Oil Transportation Company, who will make a visit with Mr. and Mrs. Davidson for several months; E. Bresse, a friend of Captain Matson, and J. A. Beaven, who is connected with the Hearst Chicago paper.

It is the present intention to dispatch the vessel for island ports at 5 o'clock tomorrow evening. The Wilhelmina is understood will leave here with a large list of passengers and a full cargo of sugar.

LOCAL TERMS PUZZLE SMITH

"Which side of the road, makai or mauka?" asked the prosecuting attorney.

"Honolulu side," said the witness.

"Yes; but which side of the road?" asked the attorney.

"Well, Honolulu-Hotel side," said the witness.

"Well, is it on the Berlin side of the road?" the court suggested with a smile.

"Well, this side and Honolulu side, all the same," said the witness.

All these question and answers caused general merriment in police court this morning. Fred Smith, a special officer appeared against two Japanese charged with assault and battery. Smith, who is a German by birth speaks very little English. On this account special officer Max W. Bergau, of Chief McDuffie's detective staff acted as a German interpreter. Bergau speaks several languages.

During the interrogation of the witness, Bergau used the English, German and Hawaii languages jointly. This puzzled Smith, who raised his legs onto the railing of the witness stand in order to catch the signs. He broke out in German and Bergau, answered him back in German. But when Bergau used the Hawaiian term "makai and mauka," Smith, extending his arms outward, said, it was on "Honolulu side."

Smith said finally, it was on the Honolulu-Hotel side of the road, which meant on the mauka side of the road. The exchange of questions and answers were sufficient to amuse those in Judge Lymer's court room this morning. Smith stated on the stand that he was trying to stop a fight between two Japanese in a store and that he was simply performing the duties of his office, for which he receives no wages or thanks. That while stopping the two Japanese from fighting each other, one of them throttled him.

It was on this account that he arrested the two Japanese who appeared in court this morning. Their names are Fijukawa and Yoshikawa. One of them carried a fish-knife. Defendant Fujikawa was discharged for lack of evidence.

Smith stated on a witness stand that he had been a special officer almost continuously, since the Wilcox revolution in 1895.

WORK-A-DAY RELIGION

"Take now the picture of the good Bishop in Victor Hugo's 'Les Miserables.' It is typical of the highest experiences of a considerable number of noble Roman Catholics. This man's serenity, his fearlessness, his beneficence, the sanity of his life in no way depend upon his creed or ritual. Beside him are a multitude repeating the same creed and practicing the same rites, and yet they remain as mean, selfish, cowardly men and women as if they had never heard of a gospel. What is the difference between them and the sweet-natured Bishop? The difference consists in the fact that he believes himself to be a son of God and behaves accordingly, and the world answers to his trust in it; whereas the others never took their supposed religion in earnest and trusted it.

"The late Edward Everett Hale—was a notable instance of a man who from early childhood lived and thought naturally and habitually as a child of God, and treated this present life like a room in his Father's house. He tells us that he always held the thought of the infinite Power behind all things as 'Our Father.' He preached as his favorite Gospel: You are God's children; live as his children. In this faith he sustained the common lot of man and bore his sorrows and troubles, through more than eighty years.

All denominations united at his death in praise of this man's noble and practical religion.

What man in America ever had a more effective, useful or happier life? The world answered to his trust in it, as you would expect of a rational and divine universe."

BAND AT THE MOANA TONIGHT

The Hawaiian Band will play at the Moana Hotel tonight, commencing at seven-thirty. The management extends an invitation to guests of all the hotels, army, navy and townfolk.

LEGISLATURE WILL HEAR HEALTH TALKED

Chairman J. H. Coney of the House health committee announced yesterday afternoon that there will be a joint session of the legislative branches tomorrow afternoon in the hall of representatives on health questions. Dr. W. C. Hobdy will deliver an address on the subject of tuberculosis and its relation to cleanliness.

LOOKS GOOD FOR BIG ADVANCE IN PRICE

I have only a few thousand shares of Lakeview No. 2, and when that is sold, the price will doubtless advance to one dollar par. My price is still fifty cents. Don't get left. Do it now.

J. OSWALD LUTTED.
1139 Fort St.

Mrs. S. F. Zeave,

The very latest SPRING HAND-EMBROIDERED SHIRTWAISTS and LINGERIES; also pretty TAILORED SKIRTS.

67-68 Young Building

A. BLOM,
Importer Fort St

LEADING HAT CLEANERS.
All Kinds of Hats Cleaned and Blocked.
No Acids Used. Work Guaranteed.
FELIX TURRO, Specialist,
1154 Fort Street. Opp. Convent.
Honolulu, T. H.

GERMAN TOWN WOOLS IN ALL COLORS
Also
D. M. C. COTTON

MISS WOODARD'S
1141 Fort Street

Telephone 1003
A. P. McDONALD,
Contractor and Builder
Estimates given on all kinds of building.
Concrete Work a Specialty
PAUAHI STREET, NEAR NUUANU

Honolulu Monument Works, Ltd.
Successors to Shaw & Seville
KING STREET, NEAR ALAKEA
Phone 3085 P. O. Box 491

H. YOSHINAGA
Emma Street, above Beretania
New BICYCLES arrived for racing and general use. Prices, $25 up to $35, without brakes. Repairing and re-tiring done neatly.

Blank books of all sorts, ledgers, etc., manufactured by the Bulletin Publishing Company.

HEALTH WRECKED BY THE GRIP

Its Attack Generally Leaves the Patient Debilitated and an Easy Prey to Other Diseases.

One of our foremost medical writers says: "It is astonishing, the number of people who have been crippled in health for years after an attack of the grip." The real danger from the grip is during convalescence, when the characteristic symptoms, the fever, the catarrh, the headache and the depression of spirits pass away. The grip leaves behind it weakened vital powers, thin blood, impaired digestion and over-sensitive nerves—a condition that makes the system an easy prey to pneumonia, bronchitis, rheumatism, nervous prostration and even consumption.

It is a condition that calls emphatically for a tonic for the blood. Dr. Williams' Pink Pills are a tonic especially adapted to meet this need as they purify and enrich the blood. They tone up the nerves and give vigor, strength and health to the debilitated system.

The cure of Mrs. A. L. Beckwith, of No. 744 Santee street, Los Angeles, Cal., proves the value of this tonic treatment with Dr. Williams' Pink Pills. She says:

"I am glad of this opportunity to tell what Dr. Williams' Pink Pills did for me. I was living at the time in San Francisco and was taken with a severe case of the grip. I had all the disagreeable symptoms of the disease, chills, fever and headache. I was confined to bed for several days. After the attack had passed, I remained weak and without ambition. I didn't care whether I lived or not. I was always tired out. I did everything I could think of and took medicine without help until I tried Dr. Williams' Pink Pills. I took but a few boxes of the pills and was cured. Since then I have been in such good health that I haven't needed medicine."

Dr. Williams' Pink Pills are guaranteed by the manufacturers to contain no opiate, narcotic or anything that could injure the most delicate system.

All druggists sell Dr. Williams' Pink Pills, or they will be sent to any address, postpaid, on receipt of price, 50 cents per box; six boxes for $2.50, by the Dr. Williams Medicine Company, Schenectady, N. Y. Send for a free booklet describing the tonic treatment.

The Lorgnette

A Practical Necessity Invested With Elegance

Today the Lorgnette, keeping pace with the scientific advance of the optician's art, has become an article of practical necessity without loss of its elegant distinctive qualities.

H. F. Wichman & Co., Ltd.,
Leading Jewelers

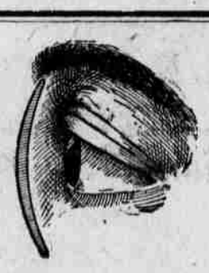

Toric Lenses

A. N. Sanford,
OPTICIAN
Boston Building - - Fort Street
Over May & Co.

Vienna Bakery

has the best Home-Made Bread, German Pretzels and Coffee Cake. Be sure and ring up 2124.

1129 FORT STREET

WAIKIKI INN

First Class Family Hotel
Best Bathing on ahe Beach

W. C. Bergin, Prop.

Children's Play Shoes

$2.00

A new line of Play Shoes in sizes 11 to 2, at $2.00 a pair.

A Chrome Tanned Oxford, unlined heavy single flexible sole, spring heel.

A splendid shoe for school or vacation.

This is a special offer for a short period

McINERNY SHOE STORE

JAS. W. PRATT
("Pratt, the Land Man")

OFFERS FOR SALE the CHOICEST IMPROVED and UNIMPROVED RESIDENCE PROPERTY, situate on BEACH, PLAINS or HILLSIDE; also, BUSINESS PROPERTY in City, and ACREAGE PROPERTY in suburbs and country districts. PRICES NET TO BUYERS, as I furnish abstracts of title, and deeds without additional cost.

STANGENWALD BUILDING
125 Merchant Street Honolulu

YOU can open a SAVINGS ACCOUNT with us by depositing one dollar or more, and we pay interest at four and one-half per cent. per annum, compounded semi-annually.

Some part of your earnings should be deposited every Pay Day.

A nice sum will be to your credit at the end of the year.

Bank of Hawaii, Ltd.

Capital and Surplus, $1,000,000

$6000

Will buy a BEACH LOT near Diamond Head.

Excellent Sea Front Residence sites. Fruit trees and grass growing on lots.

Magoon Bros.,
TRUSTS, REAL ESTATE AND COLLECTIONS
Cor. Merchant and Alakea Sts.

If You Should Die Today?

Is Your WILL Made

Is it in safe hands?

If not, you should consult us. We will have your will prepared without cost, if named as Executor therein.

Hawaiian Trust Co., Ltd.,
923 FORT STREET

For Sale

FOR SALE

A few building lots at Puunui, near Liliha carline; 50x100 each; healthy climate. $250 each.

FOR RENT

A 5-room cottage at Manoa, beautifully situated. Large grounds, stable, servants' house. Cheap to a responsible party.

P. E. R. STRAUCH
Waity Building 74 S. King Street

Stop Paying Rent
See
DONDERO & LANSING
Phone 2553 83 Merchant St.
$500 to $15,000

MARTIN GRUNE,
Real Estate Agency
CAMPBELL BLOCK
Room No. 20.
Corner Fort and Merchant Streets.

C. L. HOPKINS
Systematizer, Notary Public, Agent to Grant Marriage Licenses, Hawaiian Interpreter and Translator
OFFICE—Judiciary Bldg. HOURS—9 a. m. to 4 p. m.

CHANG CHAU
GENERAL BUSINESS AGENT, INTERPRETER, NOTARY PUBLIC
Office—Corner Hotel and Smith Streets, P. O. Box 946. Phone 2386.

OWL
CIGAR—NOW 5c
M. A. GUNST & CO. - Agents

WHEN IN NEED OF

Paper

of any description

Phone 1410

HONOLULU'S LARGEST
PAPER HOUSE

AMERICAN-HAWAIIAN PAPER & SUPPLY CO., LTD.
Fort and Queen Streets
GEO. G. GUILD - Manager

P. H. BURNETTE
Com'r. of Deeds for California and New York; NOTARY PUBLIC; Grant Marriage Licenses; Draws Mortgages, Deeds, Bills of Sale, Leases, Wills, Etc. Attorney for the District Courts. 79 MERCHANT ST HONOLULU. PHONE 1310.

Alfred D. Cooper
Hawaiian Stocks and Bonds Bought and Sold
307 JUDD BUILDING
Telephone 2489 P. O. Box 607

Williamson & Buttolph
Stock and Bond Brokers
83 MERCHANT STREET
Phone 1482 - P. O. Box 528

Honolulu Stock Exchange

Tuesday, Mar. 21.

NAME OF STOCK.	Bid.	Asked.
MERCANTILE.		
C. Brewer & Co.	400	.....
SUGAR.		
Ewa Plantation Co.	29⅝	29¾
Hawaiian Agric. Co.	230	245
Haw. Com. & Sug. Co.	37½	.....
Hawaiian Sugar Co.	41	.....
Honomu Sugar Co.	130	.....
Honokaa Sugar Co.	11½	12⅛
Haiku Sugar Co.	147	150
Hutchinson Sugar Plant.	15	.....
Kahuku Plantation Co.	.....	.....
Kekaha Sugar Co.	195	.....
Koloa Sugar Co.	.....	.....
McBryde Sugar Co.	6½	6¾
Oahu Sugar Co	27⅝	28
Onomea Sugar Co.	38½	.....
Olaa Sugar Co. Ltd.	4⅛	4¾
Olowalu Co.	.....	.....
Paauhau Sugar Plant. Co.	.....	23
Pacific Sugar Mill	.....	.....
Paia Plantation Co.	147	150
Pepeekeo Sugar Co.	.....	.....
Pioneer Mill Co	201	202½
Waialua Agric. Co.	104	107½
Wailuku Sugar Co.	.....	.....
Waimanalo Sugar Co.	225	.....
Waimea Sugar Mill Co.	125	.....
MISCELLANEOUS.		
Inter-Island Steam N. Co.	120	.....
Hawaiian Electric Co.	.....	.....
Hon. R. T. & L. Co., Pref.	.....	.....
Hon. R. T. & L. Co., Com.	108	.....
Mutual Telephone Co.	15	.....
Oahu R. & L. Co.	.....	.....
Hilo R. R. Co., Pfd.	.....	.....
Hilo R. R. Co., Com.	8¾	9¾
Hon. B. & M. Co.	20	20¼
Hawaiian Pineapple Co.	35½	.....
Tanjong Olok R.C., pd up	37½	40
do do ass.65% pd.	20	20¼
Pahang Rub. Co. (Pd)	.....	.....
Pahang " (Ass. 40% Pd)	.....	.....
BONDS.		
Haw. Ter. 4% (Fire Cl.)	.....	.....
Haw. Ter. 4%	.....	.....
Haw. Ter. 4½%	.....	.....
Haw. Ter. 4½%	.....	.....
Haw. Ter. 3½%	.....	.....
Cal. Beet Sug. & Ref. Co. 6	.....	.....
Hamakua Ditch Co., Upper Ditch 6s	102	.....
Haw. Irrgtn. Co., 6s	.....	102
Haw. Com. & Sug. Co. 5%	.....	.....
Hilo R. R. Co., Issue 1901	.....	99½
Hilo R. R. Co., Con. 6%	.....	94½
Honokaa Sugar Co., 6%	.....	.....
Hon. R. T. & L. Co. 6%	.....	.....
Kauai Ry. Co. 6s	.....	.....
Kohala Ditch Co. 6s	.....	100
McBryde Sugar Co. 6s	93	96
Mutual Tel. 6s	101½	.....
Oahu R. & L. Co. 5%	.....	100¼
Oahu Sugar Co. 5%	.....	.....
Olaa Sugar Co. 6%	.....	90
Pac. Sug. Mill Co. 6s	.....	.....
Pioneer Mill Co. 6%	100¼	.....
Waialua Agric. Co. 5%	100	100½

SALES—Between Boards: 50 McBryde, $6.50; $4000 Waialua 5s, $100; 42 Haw. Ag. Co., $230; 15 Ewa, $29.75; 23 McBryde, $6.50.

Session Sales. 10 H. B. & M. Co., $20; 10 H. B. & M. Co., $20; 10 H. B. & M. Co., $20; 5 H. B. & M. Co., $20; 5 Pahang Rub. (Pd. up) $20.50.

DIVIDENDS—Mar. 20, 1911: Haw. Ag. Co., $1 share.

Latest sugar quotation 3.845 cents or $76.90 per ton.

Sugar, 3.845 cts
Beets, 10s 10 1-2d

HENRY WATERHOUSE TRUST CO.
Members Honolulu Stock and Bond Exchange
FORT AND MERCHANT STREETS
Telephone 1208

STOCKS AND BONDS
Trent Trust Co.,
Limited
MEMBER HONOLULU STOCK AND BOND EXCHANGE

Harry Armitage
Stock and Bond Broker
Member of Honolulu Stock and Bond Exchange
Campbell Block, Merchant Street

Giffard & Roth
STOCK AND BOND BROKERS
Members Honolulu Stock and Bond Exchange
Stangenwald Bldg., 102 Merchant St.

Distilled Water Ice
For Ice, Distilled Water and Cold Storage, consult the
Oahu Ice & Electric Co.,
Box 600 Phone 1128

THE
Chas. R. Frazier Company
YOUR ADVERTISERS
Phone 1371 122 King St.

LOCAL AND GENERAL

The Bulletin telephone numbers have not been changed with the location of the paper. They remain the same as printed in the telephone directory--Business office, 2256; editorial rooms, 2185.

Mrs. C. L. Dickerson has veiling.

Tourist remember, the Anchor Curio Saloon has the best of liquid refreshments.

Subscribe for the Call, Chronicle or Examiner $1.00 per month. Wall, Nichols Co., Agents.

A new local fishing company is being formed among the Japanese, with Mr. Miki as the leading spirit.

Pat Cornyn fought a four-round draw with Ike Cohen at San Francisco on the night of March 10.

If you want a good job done on an auto or carriage take it to Hawaiian Carriage Mfg. Co., 427 Queen St.

Send a wireless message to your friends at sea. The cost is small and they will appreciate the thought.

Thursday morning will bring the "lumber trust" case to light again before Judge Dole in the Federal Court.

That match between the winner of the Wall series and Atherton Richards on Saturday will be a corker, without doubt.

For distilled water, Hire's Root Beer and all other popular drinks. Ring up Phone 2171. Consolidated Soda Works.

There will be no dance this evening at the Moana Hotel, as stated in the Morning Advertiser. The band will play instead.

Hirano, a Japanese, convicted of embezzlement, received a sentence of forty months yesterday in Judge Cooper's Court.

Appreciate refinement in dress. Have Geo. A. Martin, Kapiolani building, make your clothes for you at ready-made prices.

The Bulletin illustrated special edition will be of much interest to friends, as it describes and pictures the land you live in or are visiting.

There will be a special meeting of Oceanic Lodge No. 371, F. & A. M., at Masonic Temple this evening at 7:30 o'clock, for work in the second degree.

The jury failed to agree in the case of John Kepaa, who was accused of robbing the safe of the Art Theater. The case will come up again on the twenty-eighth.

A Savings Account is a most comfortable thing to have and you can open one at the Bank of Hawaii, Ltd., Fort and Merchant streets, for one dollar. Try it.

Chief McDuffie gathered in a couple of Japanese yesterday who are charged with getting away with pieces of freight at the wharves where they are employed.

L. L. Parish was appointed receiving clerk at the police station yesterday. Parish tried his hand at orange growing in California but did not make it pan out well.

The Easter cards just received by the Hawaiian News Co., Ltd., Alex. Young building, are the most beautiful ever seen in Honolulu. It is really wonderful how exquisite these cards are.

D. Howard Hitchcock, who is giving an exhibition of paintings at the Kilohana Art League rooms, will talk on the principle of picture building on Friday evening at 8 o'clock at the League rooms.

The Trust Company makes the ideal executor. You have a board of careful, experienced business men to look after your estate and guard your heirs. Consult the Hawaiian Trust Company, Ltd., about your will.

The social given by Leahi Chapter No. 2, O. E. S., at the Temple last night was a most enjoyable affair. The good time was had in honor of the tenth anniversary. Ten tables of pedro with delicious refreshments wound up a very pleasant evening.

NEW - TODAY

UNDER THE PRESUMPTION OF LIFE LIMITATION (SCOTLAND) ACT, 1891.

LEWIS JAMES MACFARLANE, who resided at Ardlussa, Jura, Argyllshire, and who is believed to have been in Klondyke in 1902 and in Honolulu in the same year.

The Sheriff of Lanarkshire at Glasgow has been petitioned by the brother and sister of the said Lewis James Macfarlane—Miss Amy Turner Macfarlane and William Cassils Macfarlane—both residing at Durmast Lodge, Burley, Hampshire, England, to find that the said Lewis James Macfarlane has disappeared, that the date on which he was last known to be alive was 31st November, 1902, and that he died within seven years after that date unmarried and without lawful issue, or to fix a date of presumed death; and the Sheriff has ordained any person interested, if they intend to show cause why the prayer of the Petition should not be granted, to lodge in the hands of the Clerk of Court at Glasgow a Notice of Appearance within three months from the date of the appearance of this advertisement.

ROBT. F. BARCLAY,
Agent for Petitioner.
91 West Regent Street, Glasgow, 1st March, 1911.

Dress Goods
MEN'S FURNISHINGS
YAT HING

K. UYEDA
Latest Styles of
GENTLEMEN'S AND LADIES' HATS
1028 NUUANU STREET

WE HAVE JUST RECEIVED OUR

Easter Cards

for this year and they are the most beautiful examples of remembrances for the Easter Time that we have ever seen. It is none too early to select the Cards you will send away.

Hawaiian News Co.,
Alexander Young Building

Island Investment Company
STOCKS, BONDS, MORTGAGES AND REAL ESTATE
Telephone 3449
Office — 103 Stangenwald Building
P. O. Box 506 Cable, "Bulldog"

FOR SALE

Choice Nuuanu Tract lots—$250 up, at your own terms. Electric car service in near future.

Small lots at Palama, on King street, for house or store sites, at $325.

Really good bargains in Kamehameha Park Tract, one block from King street car, with sewer, electric light, etc.

Lots at Palama within walking distance of town. Easy terms.

A few lots on Kalihi road, beside the Kamehameha grounds. $50 down and $10 per month without interest.

FOR RENT—Splendid new cottage at $30.

J. H. SCHNACK
137 Merchant Street

WANTS

TO LET.

Furnished front room; mosquito proof, hot and cold water, private entrance. 732 Kinau St., near Alapai. 4881-2w

Two-bedroom cottage. Apply Piikoi St., opposite Lunalilo Home. 4881-2w

FOR SALE

Two new lauhala mats for sale, 12 by 13 feet; a bargain. Phone 1163 or Lewis' Stables. 4881-tf

Metz runabout, good as new, $150 cash; cost $450. 4881-tf

WANTED.

Young man stenographer and general office assistant. State salary required. Address "Typist," Bulletin. 4880-3t

NEW - TO-DAY

UNITED STATES Custom House, Honolulu, T. H., March 20, 1911. Sealed proposals will be received at this building until 2 o'clock p. m., April 12, 1911, for furnishing fuel, lights, water, ice, miscellaneous supplies, washing towels, hauling ashes, and sprinkling streets for this building during the fiscal year ending June 30, 1912, or such portion of the year as may be deemed advisable. The right to reject any and all bids is reserved by the Treasury Department. E. R. Stackable, Custodian. 4881-2t

NOTICE.

Notice is hereby given that the Judiciary Committee of the Senate will hold a public hearing on Senate Concurrent Resolution No. 6, relating to requesting Congress to enact an Act authorizing the construction of a ditch from Hilo to Kau, Island of Hawaii, popularly known as the Kau Ditch Bill, at 2 o'clock on the afternoon of Thursday, March 23, 1911, in the Senate Chamber.

ALBERT F. JUDD,
Chairman, Judiciary Committee, Senate. 4881-3t

BY AUTHORITY.

RESOLUTION NO. 461.

RESOLVED, by the Board of Supervisors of the City and County of Honolulu, Territory of Hawaii, that the sum of One Thousand and Two Hundred ($1,200.00) Dollars be and the same is hereby appropriated out of the General Fund for an account known as MAINTENANCE OF ROADS, HONOLULU DISTRICT, IWILEI ROAD REPAIRS.

RESOLVED FURTHER, That this Resolution shall take effect and be in force immediately upon its approval.

Presented by Supervisor
EBEN P. LOW.

Dated, Honolulu, T. H., March 3, 1911.

Approved this 17th day of March, 1911.

JOSEPH J. FERN,
Mayor.

4881—Mar. 21, 22, 23, 24, 25, 27, 28, 29, 30, 31.

THE STAR SHIRT WAIST
TRADE MARK

THE BEST MADE

Mothers!

The **"Star"**, on Boys' Blouses, Waists, and Shirts is an assurance of high quality of material and the best of needle-work. When buying for your boy look for this trade mark and insist upon having a garment that bears it. You will find the "Star" Blouses, Waists and Shirts in many materials and styles at

Silva's Toggery, Ltd.,
Elks' Building - King Street

F. E. Davis and Co.
MERCHANDISE BROKERS
Merchant and Nuuanu Streets

FOR YOUR GROCERIES, SEE
AMERICAN BROKERAGE CO.
93-95 King Street, near Maunakea
Phone 2291 Daily Delivery

Forcegrowth
Will Do It
SANITARY PLUMBING
JOHN NOTT
The Pioneer Plumber
183 MERCHANT ST. PHONE 1931

Spring 1911

FIRST SHOWING BEAUTIFUL

Linen Dresses

White and Colors
Every size and all different
See some of the styles in our new window

Hosiery Values

Why send money out of town when we are offering, at

$1.00 pair

PURE SILK HOSE that cannot be beaten for value in New York City.

Turnover is our profit. We contracted for a big quantity, and marked the line at a very close price in anticipation of large sales

JORDAN'S

WANTS

ONE CENT A WORD

WANTED.

By young man (American), steadily employed, board and room or furnished room in private family. Willing to pay fair price for home comforts and privileges. Must be convenient to carline. Address "N. E. B.", this office. tf

Small house, furnished, two bedrooms, for couple; no children. Want house permanently and at once. Address "C. C.", this office. 4854-tf

Young man, 25 years of age, wants office work, temporarily. First-class credentials. "D. T. R.", Bulletin office. 4879-2t

Young man wants cool, comfortable room. Board if convenient. Address answer to P. O. Box 589, Honolulu. 4879-1t

I will buy a few good lots in the Ocean View Tract at a reasonable price. Address "Investor," Bulletin office.

You to know Nieper's Express phone number is 1916. Furniture and pianos moved to any part of city.

Job compositor. Apply at once to Foreman, Bulletin Publishing Co.

Anything of value bought for cash. Carlo, 1117 Fort St. 4753-tf

Amateurs for Bijou Theater. Apply between 12 and 1 daily.

Clean wiping rags at the Bulletin office.

STRAYED.

Between Kaimuki, Diamond Head and Waialae, Sunday afternoon, bay horse, branded "S" in center of triangle, on left hip. Number under mane. Return to W. G. Scott, 11th Ave., Kaimuki, and receive reward.

SITUATION WANTED.

Experienced fireman (colored) wants situation of any kind. "L. M.", Box 44. 4880-8t

Japanese Cooking School. Families or hotels supplied with cooks. C. M. Matale, 1457 Auld lane. Tel. 2351.

FLOWERS AND EMBROIDERY.

If you wish to have "Orange Blossoms" for weddings, fixed in wreaths of the latest style, made of wax, and also Madeira embroidery, call and see Miss C. Rodrigues, at 285 Peck Ave., Vineyard St. 4879-6t

AUTOMOBILE.

For hire, seven-seated Packard: phone 2511. Young Hotel Stand: Chas. Reynolds. 4540-tf

LIVERY STABLE.

First-class livery turnouts at reasonable rates. Territory Livery Stable, 348 King; phone 2535.

HORSESHOEING.

J. W. McDonald has opened a horseshoeing shop at 311 Queen St., south of Richards St. Telephone 3264. 4877-1m

WELDING.

Any kind of metal welded. Gas engine repairing a specialty. 207 Queen, near Alaken.

PLUMBING.

Yee Sing Kee—Plumber and tinsmith. Smith St., bet. Hotel and Pauahi.

CHIROPODIST.

DR. BIRCH—Office, 64 Alex. Young Bldg. Phone 3308.

CONTRACTORS.

George Yamada, general contractor. Estimates furnished. 210 McCandless Bldg. Phone 1115.

Yee Chan & Co.

DRY GOODS

KING AND BETHEL STREETS

KAM CHONG CO.

GENTS' FURNISHINGS

Fort and Beretania Streets
Harrison Block

Wing Chong Co.

KING ST., NEAR BETHEL

Dealers in Furniture, Mattresses, etc., etc. All kinds of KOA and MISSION FURNITURE made to order.

IMPORTERS OF ORIENTAL GOODS

Wing Wo Tai & Co.

941 Nuuanu, near King Street
PHONE 1020

Bulletin Editorial Room Phone 2185. Bulletin Business Office Phone 2256.

TO LET.

The property known as the Wilder building, corner of Fort and Queen streets. Dimensions 41x65. The building will be remodeled to suit tenant. Apply to C. Brewer & Co., Ltd.

One Ford runabout, $230; one Reading Standard motorcycle, $135. Both in excellent condition. Automobile and motorcycle supplies and Indian motorcycle parts. Honolulu Motor Supply, 1187 Alakea St. 4873-tf

Two-bedroom cottage. Apply Piikoi St., opposite Lunalilo Home. 4878-2w

Nice, comfortable rooms. The Delmonico, Beretania St., near Fort. 4864-tf

ROOMS AND BOARD.

Shady Nook, 1049 Beretania; Tel. 1333. Newly-furnished apartments, mosquito proof, at reasonable rates. Board, by day or week, a specialty.

Nicely-furnished rooms with board. Apply 1366 King St.

FURNISHED ROOMS.

No. 73 Beretania St. Electric lights and running water in each room. Price reasonable. J. H. Townsend, proprietor. 4870-tf

FOR SALE.

Pool table, complete; cheap. G Co., Engineers, Fort De Russy. 4879-tf

Three beautiful cottages on 9th Ave., Kaimuki, above Dr. Briggs' Sanatorium; one block from the carline. Just completed. Nice lawns and fruit trees. Prices reasonable. For information, see owner, J. Rock, on premises or at the Delmonico Hotel. 4879-2w

The Transo envelope—a time-saving invention. No addressing necessary in sending out bills or receipts. Bulletin Publishing Co. sole agents for patentee. t

Corner lot, Kaimuki, 150x150; best location in district; good neighbors; unsurpassed view. Address P. O. Box 612. 4878-tf

A fine collection of U. S. and Hawaiian stamps. Catalogue value $1600. Will sell or exchange for lot. P. O. Box 610. 4866-tf

Three-bedroom house and lot on Liliha St., above Wylie St. Price $1900. Phone 3448. 4836-tf

House, good location; 8 rooms, 3 bedrooms; with large closets, electric light, gas; all conveniences. On carline. Address "House," Bulletin office. 4831-tf

Beautiful home in Palolo Valley, close to carline; cheap; attractive terms. See Walter H. Bradley, care Kaimuki Land Co., Ltd.; Tel. 1659. 4869-tf

Men's clothing on credit, $1 per week; suit given at once. F Levy Outfitting Co., Sachs building, Fort street. 4742-tf

Selected Caravonica wool cotton seed. A. V. Gear, 1214 Fort St P. O. Box 404. 4693-tf

Inter-Island and Oahu Railroad shipping books, at Bulletin office. tf

Choice cut flowers. Phone 3029.

CLOTHES CLEANING.

Clothes cleaned, dyed and pressed on short notice. Called for and delivered. Phone 3029. S. Harada, 1160 Fort St. 4846-tf

BEAUTY CULTURE.

Marinello system — Minnie Rhoads, 1140 Alakea street. Scalp and facial massage; shampooing and manicuring; salt glows. Phone 3089. 4756-tf

SODA WORKS.

Phone 3022 for the best soda water made in Honolulu. Honolulu Soda Water Co., Matsumoto lane, near corner of Beretania and Nuuanu. 4751-tf

Arts & Crafts Shop

Alexander Young Building

PICTURES

IN COPLEY PRINTS

PACIFIC PICTURE FRAMING CO.
1050 Nuuanu Street

Latest Spring Millinery

—At—

MISS POWER'S

Boston Building - - Fort Street

Inter-island and O. R. & L. Shipping books for sale at the Bulletin office, 50c each.

LEADING FIGURES IN FIGHT TO UNSEAT LORIMER, SENATOR FROM ILLINOIS CHARGED WITH BRIBERY

LOS ANGELES, Mar. 5.—Though he is—or was—training for the boxing championship of the United States navy and the scrap which was to settle it is only two weeks off, E. E. Tracy of the battleship Pennsylvania was unable to withstand the temptations of long-deferred shore leave today. He broke training with a thud, and, incidentally, the heads of one or two shipmates who attempted to discourage his hilarity.

Tracy took up a strategic position on South Spring street this afternoon. He somewhat thickly promulgated his ability to lick anybody who wanted to start anything. It finally took one policeman and five husky sailors to carry him off to the police station. No charge was made against him.

WE ARE SHOWING A FINE LOT OF

Japanese and Chinese Matting

—And—

Chinese Matting Rugs

JUST IMPORTED

You will find many attractive patterns and many sizes in these ideal floor coverings.

Clean, Cool and Durable

Lewers & Cooke Ltd.

177 S. KING STREET

ORDERS ARE SERVED IN

Individual Meat and Pie Pots

—At the—

BALTIMORE DAIRY LUNCH ROOM
Fort Street

Drink

MAY'S OLD KONA COFFEE

Best in the Market

HENRY MAY & CO.

Phone 1271

Victor Talking Machines

—And—

LATEST RECORDS

BERGSTROM MUSIC CO., LTD.

Thayer Piano Co.

STEINWAY

AND OTHER PIANOS

156 Hotel Street Phone 2313

TUNING GUARANTEED

NG TIN

FANCY DRY GOODS

78 Beretania Street
Between Maunakea and Smith Streets

Inter-island and O. R. & L. Shipping books for sale at the Bulletin office, 50c each.

SIERRA REPORTS

The following wireless message has been received by the Agents from the S. S. Sierra, bound for Honolulu.

S. S. Sierra, at Sea, 8 p. m., March 20, 1911.—853 miles from San Francisco Light-ship. Moderate S. E. winds and sea. Weather clear. Sky overcast. Barometer 30:10. Air 60. All well. 64 cabin passengers. 13 steerage passengers. 2149 tons cargo. 161 sacks mail and Wells Fargo Express. Memo—1247 miles from Honolulu.

REAL ESTATE TRANSACTIONS.

Entered for Record March 20, 1911.
From 10:30 a. m. to 4 p. m.

Pioneer Bldg & Loan Assn of H to Thomas P Harris ..... Rel
Honokaa Sug Co to Bishop of Zeugma L
Minnie Legros and hsb to Walter H Bradley ..... D
Jno S McGrew to Hawaiian Hotel Ltd L

Recorded March 21, 1911.
From 9 a. m. to 10:30 a. m.

Nobopao P Mioi and hsb to Maria Gouveia ..... D
George Kelepolo and wf to Mrs Kekaikuihala H Lani ..... D
Pehialii Kealaula (w) to Hannah Ako et al ..... D
Warren Benford to von Hamm-Young Co Ltd ..... C M
James R Love to Kahului Railroad Co Ltd ..... M
Manuel M Gouveia to Maria Silva .. D
D Kapoi et al by mtgee to Mrs Alice N Andrews ..... D
D Kapoi et al by mtgee to Mrs Alice N Andrews ..... D
Alice N Andrews to Lorrin A Andrews ..... D
Sai Lang Aki and hsb to Helen E Carpenter ..... M

IN FOREIGN PORTS.

Tuesday, Mar. 19.

SEATTLE—Sailed Mar. 19: S. S. Hyades, for Honolulu.
SAN FRANCISCO—Arrived Mar. 21: S. S. Columbian, from Salina Cruz.
SAN FRANCISCO—Sailed Mar. 21: Ship John Ena, for Hilo.
SAN FRANCISCO—Arrived Mar. 21, noon: U. S. A. T. Crook, for Honolulu.
SAN FRANCISCO—Sailed Mar. 21, 2 p. m.: S. S. Mongolia, for Honolulu.
SYDNEY—Arrived Mar. 21: S. S. Zealandia hence Mar. 3.
YOKOHAMA—Sailed Mar. 21: S. S. Korea, for Honolulu.
HILO—Arrived Mar. 19: S. S. Enterprise, from San Francisco.
HILO—Sailed Mar. 20: S. S. Virginian, for Salina Cruz.
HONOIPU—Sailed Mar. 18: Schr. Muriel, for San Francisco.

Oteric Cleared Sandy Point.

The new British steamer Oteric, of the Weir Line, which is under charter to bring fifteen hundred Portuguese immigrants from the Azores to the Hawaiian islands is reported by cables as having arrived at Puenta Arenas or Sandy Point, Argentine, yesterday. This is presumably the last stop that the steamer will make before arrival at Honolulu.

NAMES BOILER INSPECTORS.

WASHINGTON, D. C.—The President has nominated John F. Ensign of Colorado to be chief inspector of locomotive boilers. He named Frank McManany of Oregon and G. P. Robinson of New York to be assistant chief inspectors.

CIVIC PROGRESS IS CLUB'S OBJECT

Promotion of a school park and the incidental removal of unsightly shacks opposite the Kaahumanu public school.

Active steps for the extension of Kewalo street through to Beretania avenue.

Requests to property-owners and householders along the streets that they improve their sidewalks and take down unsightly and entirely unnecessary fences.

Investigation of the reasons why the agent of Liliuokalani should rent property at the corner of Piikoi and Young streets to a Japanese club instead of allowing white property-owners of the immediate vicinity the same opportunity for controlling the property under a lease.

Unanimous endorsement of preservation of Makiki Valley as a public park or for other public purposes.

Declaration that the Rapid Transit company should give the city much more than it has or proposes to do in consideration of an extension of its franchise.

Appointment of committees to further the propositions taken up by the club members at the meeting.

This summarizes a very well attended and very interesting meeting of the Kaahumanu Improvement Club held last evening at the home of T. J. King on Piikoi street. The moving purpose of the assembly was the apparent renewal of undesirable neighbors among the residents in the vicinity of the Kaahumanu School, also the attitude of the public toward the proposed changes in the Rapid Transit franchise.

The committee on the public park and the extension of Kewalo street reported in detail the valuations on the property needed, and also brought to the club the assurance of the Superintendent of Public Works that he would appoint as the board of appraisers any three members that the club should nominate.

In the matter of leasing certain property controlled by trustees of the Queen's estate to a Japanese club, it was pointed out that Colonel Iaukea had apparently shown distinct favoritism to the Japanese outsiders as against immediate residents who signified their willingness to lease the property. A committee of three was named to interview the trustees and also the Queen on the subject.

Colonel McCarthy spoke against the continuation of unsightly fences and for an improvement of the sidewalks. The Territorial government will be asked to place a decent sidewalk about the lot on which the Kaahumanu School is located.

The need for action to preserve the Makiki Valley to public purposes was presented to the club, and a resolution was unanimously passed calling for the retention of the valley for public purposes as against city lots. A committee was appointed to present the matter to the Legislature.

The meeting was a live one from start to finish. The people were interested, discussion was not long drawn out, and action was prompt and to the point.

BULLETIN ADS PAY

Whitney & Marsh

Limited

By the "Lurline" we received a small but select assortment of

Silk Foulard Dresses

Just one of each

These are from one of the best New York makers, and are correct in fit, style and price.

Special

This week we are offering a number of

Children's Pique Coats

at

Half Their Regular Prices

See Window Display

WALK-OVER SHOES

A Prince of Good Shoes

is the WALK-OVER, and here's a prince of WALK-OVERS. The wise wearer buys WALK-OVERS --- style comfort, durability, economy are but a few of his reasons. This is but one of many WALK-OVER model satisfying every correct taste and fulfilling every expectation.

This picture represents a bal for men, patent and gun metal, lace and button. Others at $3.50, $4.00, $4.50, $5.00

L. B. Kerr & Co., Ltd., Alakea St.

FINEST FIT
And Cloth of A1 Quality Can be Purchased from
SANG CHAN
MC CANDLESS BLDG.
P. O. Box 961 Telephone 1731

Meat Market and Importers.

C. Q. Yee Hop & Co.

Fine Line of

Carpenter Tools

At the New Hardware Store
CITY HARDWARE CO.
King and Nuuanu Streets

2185 editorial rooms — 2256 business office. These are the telephone numbers of the Bulletin.

COLDS AND COUGHS

Homœopathic

B. & S. COUGH AND CROUP SYRUP

All affections of the respiratory organs are speedily helped by the use of this old FAMILY MEDICINE.

Prepared only by
BOERICKE & RUNYON CO.
San Francisco
PRICE 50 CENTS
For sale by all Druggists.

Cook With GAS

HONOLULU Library & Building Aids Association

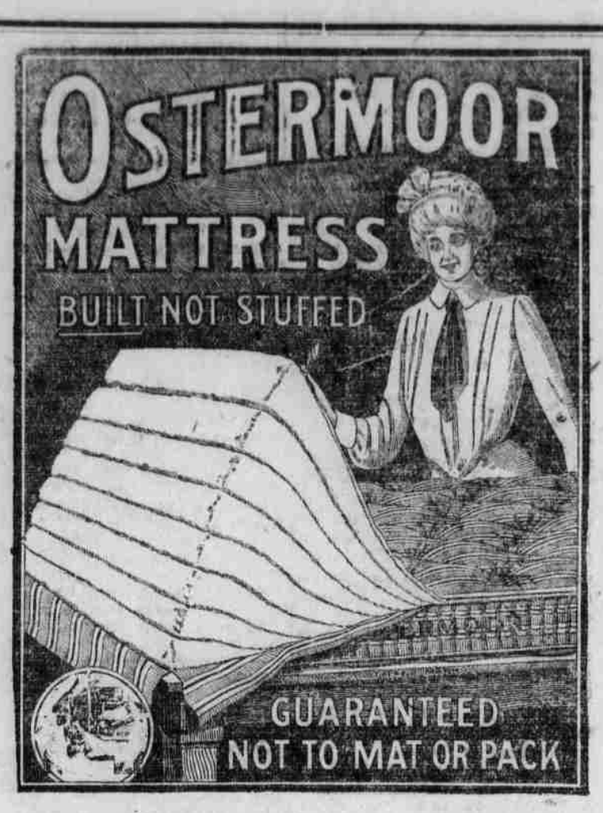

In Fancy Art Tickings

Single $13.00 | Three-Quarter $15.00 | Double $18.00

The House of Quality

J. Hopp & Co. LIMITED

WE WILL SUPPLY YOU WITH THE

Best Butter In the City

MADE AT A FAMOUS CALIFORNIA CREAMERY AND NEVER ILL-FLAVORED. CHEESE AT OUR COUNTERS IS ADMITTEDLY THE BEST.

Metropolitan Meat Market

HEILBRON & LOUIS, Proprietors TELEPHONE 1814

TERRITORIAL MESSENGER SERVICE 1861

YOUNG HOTEL LAUNDRY

We deliver the goods

If It's Paint

AND YOU WANT A GOOD JOB, SEE ME—TOM SHARP

SHARP SIGNS

ARE SEEN EVERYWHERE

PHONE 1697 847 KAAHUMANU

INDORSE SCHOOL FUND BILL

(Continued from Page 1.)

Senator Robinson, chairman of the committee on education, called the meeting to order. "We would like to hear any expressions of opinion on Senate Bill 18," said the chairman. "The committee on education wants to find out what you think about it and will welcome a free discussion."

Hemenway Indorses.

Attorney Charles R. Hemenway was the first to declare for the new school fund bill.

"Speaking for the Chamber of Commerce and the Merchants' Association, which I represent," said Hemenway, "I wish to state that those organizations are heartily in favor of this bill. We feel that the schools have not received adequate treatment in the past, and we believe that this bill will remedy the shortcomings that have existed and provide a solution for the difficulties of the future. The bill presents a concrete and definite plan for the improvement of school financing in Hawaii. It has our hearty support, and as far as we can see by the general terms of the measure, it will attain those ends for which it was drafted."

For the purpose of showing just what objects the School Fund Commission had in view in drawing up the plan drafted into the bill, W. R. Farrington, chairman of the School Fund Commission, read a brief statement, summarizing the nearly two years of labor upon the part of the commission, showing the unanimous agreement among the members at the outset that a direct school tax should be levied and the final necessity of agreeing upon a compromise, owing to the opposition that was encountered on this point.

Paxtor For Bill.

S. S. Paxton, chairman of the legislative committee of the Merchants' Association and the Chamber of Commerce, was the next speaker, and he emphasized the sentiments expressed by Mr. Hemenway, declaring in strong terms for the adoption of the plan of school progress outlined and covered in the bill of the School Fund Commission.

"The legislative committee of the Chamber of Commerce and the Merchants' Association recognizes the necessity of adequate treatment for the public schools," said Mr. Paxton. "Looking at the subject from a strictly commercial point of view, it is evident that the proper caring for the children in the public schools is something that will be of direct benefit to the country. So we are in favor of this bill. We do not want an increase in the rate of taxation, but we are for the placing of the schools, sinking fund and interest on bonds as a first charge upon the revenue of the Territory."

J. P. Cooke an Advocate.

J. P. Cooke stated that he could add little to the sentiments already expressed by Mr. Hemenway and Mr. Paxton.

"Speaking simply as a member of the community," said Mr. Cooke, "I wish to express appreciation for the work of the School Fund Commission. "The record of the commission shown in Mr. Farrington's summary just read is nothing less than amazing. The commission deserves the thanks of the community for the ability displayed in its investigations."

Fairchild's Views.

Senator Fairchild then said:

"I wish to endorse all that Mr. Cooke has said. I think the School Fund Commission report is the best and most thorough that has ever been presented to the Legislature, and we certainly are indebted to the members of the commission."

Gilmore Approves.

President Gilmore of the College of Hawaii spoke in support of the bill, stating that it was a constructive measure. He declared that liberal treatment of the public schools was the best guarantee of improved citizenship. He declared that the College of Hawaii profited directly by improvement in the common and secondary schools, and that he believed that the bill under consideration would do all that it was intended to do.

Von Hamm For Plan.

C. C. von Hamm reiterated the business interests' endorsement that had already been voiced by Paxton and Hemenway.

"We are in favor of this bill," said Mr. von Hamm. "We believe in a tax limitation of 1 per cent. as already expressed. Liberal treatment for the schools produces direct benefits. I believe a million dollars is little enough for the teachers and think that this bill will produce the result wanted by those who drafted it."

In the course of the hearing, Senator Fairchild brought the teachers' salary schedule into discussion, there being evidently some doubt on the history and status of the salary schedule.

Fairchild stated his understanding to be that the schedule of salaries had existed in the past—on paper—but could not be maintained by the Department of Public Instruction because of inadequate appropriations by the Legislature.

Mr. Farrington asked Mr. Pope if it was not a fact that the reason the salary schedules were not maintained was because the rate could not be lived up to. Pope was doubtful on this point, and further light was shed on the schedule problem by Mrs. Mary Wilcox, a commissioner of public instruction.

"The teachers' salary schedule could not be maintained," said Mrs. Wilcox, "because we had to put on new teachers and to do this we had to use money that virtually belonged to the teachers already employed. The new schedule provides for the employment of new teachers and maintaining a regular schedule. Under the new schedule the maximum salary will be received in ten years instead of fifteen years as formerly."

Wadman For Schools.

Rev. J. W. Wadman was the last speaker, pointing out the needs of the public schools and the necessity for improvement. He stated that the teachers and grade of instruction were both all that could be desired, and in declaring his support for the bill stated that he spoke in behalf of many people whom he had met in his travels throughout the Islands.

Those present at the meeting were Senators Robinson, Fairchild, Baker, Kalama, Knudsen and Hewitt; the School Fund Commission, composed of W. A. Bowen, Edgar Wood and W. R. Farrington; J. P. Cooke, S. S. Paxton, W. O. Smith, Frank Cooke, C. R. Hemenway and Mrs. May Wilcox, and a number of teachers.

Restore Your Health

It is the privilege of most women to be strong and healthy and if you are suffering from any weakness of the Stomach, Liver or Bowels take the Bitters just now. It is for Poor Appetite, Headache, Indigestion, Dyspepsia, Costiveness, Malaria, Fever and Ague. Try a bottle today, but be sure and get the genuine with Private Stamp on neck.

HOSTETTER'S CELEBRATED STOMACH BITTERS

For sale by Benson, Smith & Co., Ltd.; Hollister Drug Co., Ltd.; Chambers Drug Co., Ltd.; Hilo Drug Co.; and at all Wholesale Liquor Dealers.

McRAE COMPANY IS IN NEW HOME NOW

Opens Diepenbrock Theater In Sacramento With Governor As "First Nighter."

News came today from the coast that the McRae Theatrical company, well known here, has a permanent home in the new Diepenbrock theater, Sacramento, Cal., which was opened by the company a few nights ago.

Apparently Henry McRae is on the high road to success. In connection with the new theater, there is issued "McRae's Playfolk News" a theatrical pamphlet. Margaret Oswald is leading woman, and many members of the company who appeared here are still with McRae. Al C. Joy, the business manager, is a well known newspaper man of the Coast. He was the dramatic editor of the San Francisco Examiner for some time.

Governor Johnson and many other notables attended the opening night of the company in the new theater.

URGE COLORADO TUNNEL.

DENVER, Colo.—The transcontinental tunnel committee of the Chamber of Commerce reported recently to that body that the proposal to build a tunnel through mountains west of Denver for the use of transcontinental railroads was feasible from a financial standpoint, and would advance the material prosperity of Colorado many times greater than its cost.

BRETHREN CHURCHES UNITE.

PITTSBURG—Two United Brethren congregations in Braddock, the Jones avenue and the Comrie avenue churches, have decided to merge. They agreed upon a site at Jones and Hawkins avenues, Braddock, for a new church building.

YOU'LL See These Smart Regals In The Most Exclusive New York Clubs

The new Men's Regal styles we are now showing are duplicates of the very latest and most expensive New York custom models. You'll look in vain to find these exclusive Regal styles elsewhere in town.

REGAL SHOES

Visit our store and we'll show you how easily you can secure custom fit and comfort in Regals. Yet Regal prices are only about *one-third* the custom prices.

$3.50 $4.00 $4.50 $5.00

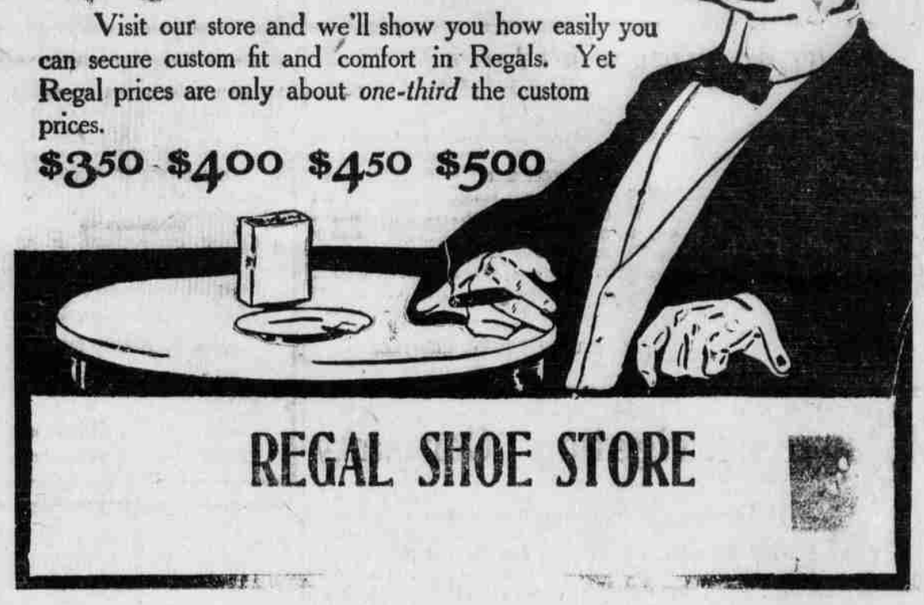

REGAL SHOE STORE

ROSA & CO.

Okolehao Beers, Wines and Liquors

FAMILY TRADE GIVEN SPECIAL ATTENTION
DELIVERIES TO ALL PARTS OF THE CITY
Phone 3181

ROSA & CO.,

Alakea and Queen Streets

PRIMO BEER

Pacific Saloon

KING AND NUUANU STREETS

Rainier Beer

FOR SALE AT ALL BARS
Telephone 2131

Order Cream Pure Rye

Sold by

LOVEJOY AND CO.

You'll find they're all good fellows here.

"It's the Fashion"

Hotel nr. Fort D. H. Davies, Prop

Come and get the VELVET SHAVE given at the

Union Barber Shop

by four first-class artists.
M. VIERRA - - - Proprietor

Sacrifice Sale

TO MAKE ROOM FOR SPRING GOODS

SALE LASTS THREE WEEKS

Price-cutting particularly affects standard prices on

Men's Shoes, Shirts, and Hats

Everything in the Store has been placed on sale at the SACRIFICING PRICES.

Ladies will find the stock of DRESS GOODS a fine one to select from.

WAH YING CHONG CO.,

KING STREET, NEXT FISHMARKET

Dry Cleaning and Pressing Men's Clothes

FRENCH LAUNDRY—J. ABADIE, Proprietor—777 KING STREET
Telephone 1491 - - - - - - No Branches

Crystal White Soap

Makes the Laundry Work Easy

Your Grocer Has It

Bro. Benjamin's SPECIAL OFFER

COMMENCING NOW
FOR A LIMITED TIME ONLY

Trade Mark

A Medicine Chest

consisting of one of each of Bro. Benjamin's Remedies.

Bro. Benjamin Compound Herbalo, Wonder Liniment, Cough Remedy, Catarrh Remedy, Salve, Pills, Soap, Tooth Powder and a Tooth Brush. Total value, $3.75, for.....

$3.00

A Simple and Convenient Combination for Family and Emergency Use

Honolulu Drug Co., Ltd., Fort St., near King

Weekly Bulletin $1 per year.

Oceanic Steamship Company

Leave S. F.	Arrive Hon.	Leave Hon.	Arrive S. F.
March 18	March 24	March 29	April 4
April 8	April 14	April 19	April 25

$65 first class, single, S. F.; $110 first class, round trip, San Francisco.

C. BREWER & CO., LTD., General Agents.

Pacific Mail Steamship Co.,

Steamers of the above company will call at Honolulu and leave this port on or about the dates mentioned below:

FOR THE ORIENT.		FOR SAN FRANCISCO.	
S. S. Asia	March 22	S. S. Persia	March 24
*S. S. Mongolia	March 27	S. S. Korea	March 31
Persia	April 19	S. S. Siberia	April 14
Korea	April 24	S. S. China	April 21
Siberia	May 9	S. S. Manchuria	April 29

*Will call at Manila.

For general information apply to

H. Hackfeld & Co., Ltd., agents

TOYO KISEN KAISHA

Steamers of the above Company will call at and leave Honolulu on or about the dates mentioned below:

FOR THE ORIENT.		FOR SAN FRANCISCO.	
S. S. America Maru	April 4	S. S. Nippon Maru	April 7
S. S. Tenyo Maru	April 11	S. S. Chiyo Maru	May 5
S. S. Nippon Maru	May 2	S. S. America Maru	May 26
S. S. Chiyo Maru	May 30	S. S. Tenyo Maru	June 2
S. S. America Maru	June 20	S. S. Nippon Maru	June 23
S. S. Tenyo Maru	June 27	S. S. Chiyo Maru	July 21

CASTLE & COOKE, LIMITED,
Agents, Honolulu.

Matson Navigation Company

BETWEEN SAN FRANCISCO AND HONOLULU

FROM SAN FRANCISCO.		FOR SAN FRANCISCO.	
		S. S. Lurline	March 25
S. S. Wilhelmina	March 21	S. S. Wilhelmina	March 29
S. S. Honolulan	April 1	S. S. Honolulan	April 11
S. S. Lurline	April 16	S. S. Lurline	April 26
S. S. Wilhelmina	April 18	S. S. Wilhelmina	April 26

S. S. HYADES of this line sails from Seattle for Honolulu direct on or about MARCH 12, 1911.

For further particulars, apply to

CASTLE & COOKE, LTD., General Agents, Honolulu

Canadian-Australian Royal Mail

STEAMSHIP COMPANY

FOR FIJI AND AUSTRALIA.		FOR VANCOUVER.	
Moana	April 1	Makura	March 28
Makura	April 28	Zealandia	April 25

THEO H. DAVIES & CO., LTD., GENERAL AGENTS.

AMERICAN-HAWAIIAN STEAMSHIP COMPANY.

From New York to Honolulu, via Tehuantepec, every sixth day. Freight received at all times at the Company's wharf, 41st Street, South Brooklyn.

FROM SEATTLE OR TACOMA TO HONOLULU DIRECT:

S. S. MISSOURIAN, to sail about MARCH 22
S. S. COLUMBIAN, to sail MARCH 31
S. S. ALASKAN, to sail APRIL 14

For further information apply to H. HACKFELD & CO., LTD. agents, Honolulu.

C. P. MORSE, General Freight Agent.

Phone 2295 Reaches

Hustace-Peck Co., Ltd.

ALL KINDS OF ROCK AND SAND FOR CONCRETE WORK.
FIREWOOD AND COAL.
63 QUEEN STREET P. O. BOX 212

FIRE INSURANCE

The B. F. Dillingham Co.
LIMITED

General Agent for Hawaii:

Atlas Assurance Company of London.
New York Underwriters' Agency.
Providence Washington Insurance Co.
5th FLOOR, STANGENWALD BLDG.

LIFE INSURANCE

Is not a Luxury; It is a Necessity.
But you Must have the BEST
and that is provided by the famous and most equitable Laws of Massachusetts, in the

New England Mutual Life Insurance Co.

OF BOSTON, MASSACHUSETTS.

If you would be fully informed about these laws, address

CASTLE & COOKE,
GENERAL AGENTS,
HONOLULU, T. H.

Oahu Railway Time Table

Outward.

For Waianae, Waialua, Kahuku and Way Stations—*8:15 a. m., *3:20 p. m.

For Pearl City, Ewa Mill and Way Stations—†7:30 a. m., *9:15 a. m., *11:30 a. m., *2:15 p. m., *3:20 p. m., *5:15 p. m., ‡9:30 p. m., †11:15 p. m.

For Wahiawa and Leilehua—*10:20 a. m., *5:15 p. m., ‡9:30 p. m., †11:15 p. m.

Inward.

Arrive Honolulu from Kahuku, Waialua and Waianae—*8:36 a. m., *5:31 p. m.

Arrive Honolulu from Ewa Mill and Pearl City—†7:45 a. m., *8:36 a. m., *11:02 a. m., *1:40 p. m., *4:26 p. m., *5:31 p. m., *7:30 p. m.

Arrive Honolulu from Wahiawa and Leilehua—9:15 a. m., †1:40 p. m., *5:31 p. m., ‡10:10 p. m.

The Haleiwa Limited, a two-hour train (only first class tickets honored), leaves Honolulu every Sunday at 8:36 a. m.; returning, arrives in Honolulu at 10:10 p. m. The Limited stops only at Pearl City and Waianae outward, and Waianae, Waipahu and Pearl City inward.

*Daily. †Sunday Excepted. ‡Sunday Only.

G. P. DENISON, Superintendent. F. C. SMITH, G. P. A.

Bulletin phone numbers are:
Business Office 2256.
Editorial Rooms 2185.

Established in 1858

Bishop & Co.

BANKERS

Commercial and Travelers' Letters of Credit issued on the Bank of California and The London Joint Stock Bank Ltd., London.

Correspondents for the American Express Company and Thos. Cook & Son.

Interest allowed on Term and Savings Bank Deposits.

BANK OF HONOLULU
LIMITED

PAID CAPITAL, $600,000

Successors to
CLAUS SPRECKELS & CO.

Invites your Account and offers satisfactory service.

Loans at market rates.

Exchange and Cable transfers.

Travelers' Credits and Checks available everywhere.

The Yokohama Specie Bank, Limited

HEAD OFFICE...YOKOHAMA

Capital (Paid Up)..Yen 24,000,000
Reserve Fund.....Yen 16,600,000

General banking business transacted. Savings accounts for $1 and upwards.

Fire and burglar-proof vaults, with Safe Deposit Boxes for rent at $2 per year and upwards.

Trunks and cases to be kept on custody at moderate rates.

Particulars to be applied for.

YU AKAI, Manager.

Honolulu Office, Bethel and Merchants Streets. Telephone 2421 and 1594. P. O. Box 168.

Oahu Machine Shop

301 QUEEN AND RICHARDS STS.
Telephone 514
Automobiles, Motor Cycles, Gas Stationary and Marine Engines, Rice Mill Machinery, Etc.

Honolulu Electric Co.

Engineering and Contracting
House-Wiring Repairing Supplies
1187 ALAKEA ST. Near Beretania

—PLANISHED STEEL—

A full assortment, sizes 24"x96" to 48"x120", and gauges No. 16 to No. 26 just to hand.

We do sheet metal work of all kinds, and guarantee satisfaction. Your patronage is solicited.

PROMPT ATTENTION TO JOBBING
EMMELUTH & CO., LTD.
Phone 1511 145 King Street

BUILDING MATERIAL

OF ALL KINDS.
DEALERS IN LUMBER.

ALLEN & ROBINSON.
Queen Street :: :: :: Honolulu.

2185 editorial rooms — 2256 business office. These are the telephone numbers of the Bulletin.

Alexander & Baldwin,
LIMITED.

OFFICERS AND DIRECTORS.

H. P. Baldwin ..... President
W. O. Smith..First Vice-President
W. M. Alexander ..... Second Vice-President
J. P. Cooke ..... Third Vice-Pres. and Manager
J. Waterhouse ..... Treasurer
E. E. Paxton ..... Secretary
J. B. Castle ..... Director
J. R. Galt ..... Director
W. R. Castle ..... Director

Sugar Factors, Commission Merchants, and Insurance Agents

Agents for
Hawaiian Commercial & Sugar Co.
Haiku Sugar Company.
Paia Plantation.
Maui Agricultural Company.
Hawaiian Sugar Company.
Kahuku Plantation Company.
Kahului Railroad Company.
Haleakala Ranch Company.
Honolua Ranch.
McBryde Sugar Co.
Kauai Railway Co.

Castle & Cooke, Ltd

Honolulu, T. H.

SHIPPING AND COMMISSION MERCHANTS, SUGAR FACTORS and GENERAL INSURANCE AGENTS

Representing
Ewa Plantation Co.
Waialua Agricultural Co., Ltd.
Kohala Sugar Co.
Waimea Sugar Mill Co.
Apokaa Sugar Co., Ltd.

Fulton Iron Works of St. Louis.
Babcock & Wilson Pumps.
Green's Fuel Economizers.
Matson Navigation Co.

C. Brewer & Co., Ltd.

SUGAR FACTORS AND COMMISSION MERCHANTS

Officers and Directors:

B. F. Bishop ..... President
Geo. H. Robertson ..... Vice-President and Manager
W. W. North ..... Treasurer
Richard Ivers ..... Secretary
J. R. Galt ..... Auditor
Geo. R. Carter ..... Director
C. H. Cooke ..... Director
R. A. Cooke ..... Director
A. Gartley ..... Director

C. Brewer & Co., Ltd.

FIRE AND MARINE INSURANCE AGENCIES

Royal Insurance Co. of Liverpool.
London Assurance Corporation.
Commercial Union Assurance Co. of London.
Scottish Union & National Ins. Co. of Edinburgh.
Caledonian Insurance Co. of Edinburgh.
American & Foreign Marine Ins. Co.

Territorial Board o Immigration

Office 403 Stangewald Bldg.
Honolulu.

SCANDINAVIA BELTING

HONOLULU IRON WORKS
Agents.

Chemical Engines and Watchman's Clocks

For Sale by
J. A. GILMAN
Fort Street

PACIFIC ENGINEERING COMPANY, LTD.
Consulting, Designing and Constructing Engineers.
Bridges, Buildings, Concrete Structures, Steel Structures, Sanitary Systems, Reports and Estimates on Projects. Phone 1045.

Inter-island and O. R. & L. Shipping books for sale at the Bulletin office. 50c each.

Heavy Hauling

The contract for hauling the heavy machinery for the Honolulu Rapid Transit Co., Ltd., from the S. S. Mexican to the car barn was awarded to us on account of price and facilities.

Honolulu Construction & Draying Co., Ltd.,

ROBINSON BLOCK - - QUEEN STREET

LEGAL NOTICES.

IN THE DISTRICT COURT OF THE UNITED STATES, FOR THE TERRITORY OF HAWAII.

THE UNITED STATES OF AMERICA, Plaintiff, vs. LORRIN A. THURSTON, et al., Defendants. —Action brought in said District Court, and the Petition filed in the office of the Clerk of said District Court, in Honolulu.

THE PRESIDENT OF THE UNITED STATES OF AMERICA, GREETING:

LORRIN A. THURSTON, ARTHUR P. PETERSON, C. BOLTE and GODFREY BROWN, Trustees; JOHN A. CUMMINS; KAPEKA M. CUMMINS, wife of JOHN A. CUMMINS; THOMAS A. CUMMINS, MARY C. KIBLING, otherwise called MARY I. CREIGHTON, otherwise called MAY A. CREIGHTON, otherwise called MAY A. KIBLING, MATILDA K. WALKER, otherwise called KAUMAKAOKAME WALKER, JANE P. MERSEBERG, and FLORA CROWELL, otherwise called FLORA HIRAM, children of the said JOHN A. CUMMINS; LYDIA A. CUMMINS, wife of the said THOMAS B. CUMMINS; JOHN CUMMINS, THOMAS CUMMINS, RAPLEE CUMMINS, MOSLEY CUMMINS, and BRICKWOOD CUMMINS, children of the said THOMAS B. CUMMINS and LYDIA A. CUMMINS; THOMAS B. WALKER, husband of the said MATILDA K. WALKER; JOHN P. WALKER, THOMAS B. WALKER, Jr., and MATILDA WALKER CONSTABEL, children of the said MATILDA K. WALKER and THOMAS B. WALKER; ADOLPH CONSTABEL, husband of the said MATILDA WALKER CONSTABEL; JAMES K. MERSEBERG, husband of the said JANE P. MERSEBERG; JANE P. CUMMINS MERSEBERG, KING THOMAS, otherwise called KING THOMAS MERSEBERG, JAMES MERSEBERG, MALIE MERSEBERG BLAISDELL, TURILLA MERSEBERG JOY, JANE MERSEBERG, MATILDA MERSEBERG, ROBINSON CHARLES MERSEBERG, ABIGAIL MERSEBERG, IDA MERSEBERG, WILLIAM MERSEBERG, HELEN MERSEBERG and MADELINE MERSEBERG, children of the said JANE P. MERSEBERG and JAMES K. MERSEBERG; JOHN D. BLAISDELL, husband of the said MALIE MERSEBERG BLAISDELL; BARNEY JOY, husband of the said TURILLA MERSEBERG JOY; HENRY P. ROBINSON, Jr., husband of the said MATILDA MERSEBERG ROBINSON; CHARLES A. KIBLING, husband of the said MARY C. KIBLING; EDITH KIBLING and MAY KIBLING, children of the said CHARLES A. KIBLING; CHARLES MAHOE; HATTIE MAHOE, wife of the said CHARLES MAHOE; ABRAHAM FERNANDEZ; CUSHMAN CARTER, Trustee; ARIANA AUSTIN, HERBERT AUSTIN, WALKER AUSTIN and EDITH AUSTIN, heirs at law of JAMES W. AUSTIN, deceased; HERBERT AUSTIN and WALKER AUSTIN, as Executors and Testamentary Trustees under the Will of JAMES W. AUSTIN, deceased; SAMUEL M. DAMON, Trustee; E. O. HALL & SON, LTD., an Hawaiian corporation; HAWAIIAN TRUST COMPANY, LIMITED., an Hawaiian corporation; OFFICE SUPPLY CO., LTD., an Hawaiian corporation; HALSTEAD & CO., LTD., an Hawaiian corporation; THE BANK OF HAWAII, LTD., an Hawaiian corporation; CHARLES M. COOKE, LIMITED, an Hawaiian corporation; ANNA C. COOKE, C. MONTAGUE COOKE, Jr., CLARENCE H. COOKE, GEORGE P. COOKE, RICHARD A. COOKE, ALICE T. COOKE and THEODORE A. COOKE, beneficiaries under the last Will and Testament of CHARLES M. COOKE, deceased; and JOHN SMITH, WILLIAM THOMPSON, ROBERT JONES, SAMUEL ROBERTSON, JULIUS BROWN, SARAH STILES, MARY STONE, JANE WILLIAMS and ANNA FORSYTH, unknown owners and claimants;

You are hereby directed to appear and answer the Petition in an action entitled as above, brought against you in the District Court of the United States, in and for the Territory of Hawaii, within twenty days from and after service upon you of a certified copy of Plaintiff's Petition herein, together with a certified copy of this Summons.

And you are hereby notified that unless you appear and answer as above required, the said Plaintiff will take judgment of condemnation of the lands described in the Petition herein and for any other relief demanded in the Petition.

WITNESS The Honorable SANFORD B. DOLE and The Honorable A. G. M. ROBERTSON, Judges of said District Court, this 23rd day of December, in the year of our Lord one thousand nine hundred and ten and of the independence of the United States the one hundred and thirty-fifth.

(Seal)
(Signed) A. E. MURPHY, Clerk.

(Endorsed)

No. 69. DISTRICT COURT OF THE U. S. for the Territory of Hawaii. THE UNITED STATES OF AMERICA vs. LORRIN A. TRURSTON, et al. SUMMONS. ROBT. W. BRECKONS, Attorney for Plaintiff.

UNITED STATES OF AMERICA,
Territory of Hawaii,
City of Honolulu, ss.

I, A. E. MURPHY, Clerk of the District Court of the United States of America, in and for the Territory and District of Hawaii, do hereby certify the foregoing to be a full, true and correct copy of the original Summons in the case of THE UNITED STATES OF AMERICA vs. LORRIN A. THURSTON et al., as the same remains of record and on file in the office of the Clerk of said Court.

IN WITNESS WHEREOF, I have hereunto set my hand and affixed the seal of said District Court this 30th day of December, A. D. 1910.

A. E. MURPHY,
Clerk of United States District Court,
Territory of Hawaii.
By F. L. DAVIS,
Deputy Clerk.

4812-3m

IN THE DISTRICT COURT OF THE UNITED STATES IN AND FOR THE TERRITORY OF AND DISTRICT OF HAWAII.

UNITED STATES OF AMERICA, Plaintiff and Petitioner, vs. AUGUSTUS F. KNUDSEN; ERIC A. KNUDSEN; ANNIE S. KNUDSEN; ANNIE S. KNUDSEN, Guardian of ARTHUR S. KNUDSEN; ARTHUR S. KNUDSEN; IDA E. VON HOLT; HENRY M. VON HOLT; MAUD K. GARSTIN; KEKAHA SUGAR COMPANY, a corporation organized and existing under and by virtue of the laws of the Territory of Hawaii; THE TERRITORY OF HAWAII; BISHOP TRUST COMPANY, a corporation organized and existing under and by virtue of the laws of the Territory of Hawaii; and SAMUEL ALGAROBA, JANE GUAVA, MARY MANGO and JOHN BANYAN, unknown owners and claimants, Defendants and Respondents.

You are hereby directed to appear, and answer the Petition in an action entitled as above, brought against you in the District Court of the United States, in and for the Territory of Hawaii, within twenty days from and after service upon you of a certified copy of Plaintiff's Petition herein, together with a certified copy of this Summons.

And you are hereby notified that unless you appear and answer as above required, the said Plaintiff will take judgment of condemnation of the lands described in the Petition herein and for any other relief demanded in the Petition.

WITNESS THE HONORABLE SANFORD B. DOLE and THE HONORABLE A. G. M. ROBERTSON, Judges of said District Court, this 5th day of January, in the year of our Lord one thousand nine hundred and eleven and of the Independence of the United States the one hundred and thirty-fifth.

(Sgd.) A. E. MURPHY, Clerk.
(Seal)
(Endorsed)

No. 72. DISTRICT COURT OF THE U. S. for the Territory of Hawaii. THE UNITED STATES OF AMERICA vs. AUGUSTUS F. KNUDSEN, et al. SUMMONS. ROBERT W. BRECKONS and WILLIAM T. RAWLINS, Attorneys for Plaintiff.

UNITED STATES OF AMERICA,
District of Hawaii—ss.

I, A. E. MURPHY, Clerk of the District Court of the United States of America, in and for the Territory and District of Hawaii, do hereby certify the foregoing to be a full, true and correct copy of the original Summons in the case of THE UNITED STATES OF AMERICA vs. AUGUSTUS F. KNUDSEN, et al., as the same remains of record and on file in the office of the Clerk of said Court.

IN WITNESS WHEREOF, I have hereunto set my hand and affixed the seal of said District Court this 17th day of January, A. D. 1911.

(Seal) A. E. MURPHY,
Clerk of the United States District Court, Territory of Hawaii.
By F. L. DAVIS, Deputy Clerk.

4828-3m

Maikai Pencil

Regular price.....75c per dozen
We sell for.....50c per dozen

A. B. ARLEIGH & CO., LTD.

Have Your Own Library

The Best Books on Easy Payments

BROWN & LYON CO., LTD.
Alex. Young Building

CULTURE
For GENERAL OFFICE STATIONERY and FILING SYSTEMS, call or write to us and we will fill your wants.

Office Supply Co., Ltd.,
931 FORT STREET

MOVEMENTS OF MAIL STEAMERS

VESSELS TO ARRIVE

Wednesday, Mar. 22

Hawaii via Maui ports — Claudine, stmr.
Kauai ports—W. G. Hall, stmr.
San Francisco—Asia, P. M. S. S.

Thursday, Mar. 23.

Hongkong via Japan ports—Persia, P. M. S. S.

Friday, Mar. 24.

San Francisco—Sierra, O. S. S.
Japan ports—Kiyo Maru, Jap. stmr.

Saturday, Mar. 25.

Hilo via way ports—Mauna Kea, stmr.

Sunday, Mar. 26.

Kauai ports—Kinau, stmr.
Maui, Molokai and Lanai ports — Mikahala, stmr.

Monday, Mar. 27.

San Francisco—Mongolia, P. M. S S.
Kauai ports—Noeau, stmr.

Tuesday, Mar. 28.

Australian ports via Suva—Makura, C.-A. S. S.

Wednesday, Mar. 29.

Hawaii via Maui ports —Claudine, stmr.
Kauai ports—Kinau, stmr.

Friday, Mar. 31.

Japan ports— Koa Maru, Jap. stmr.
Salina Cruz via Puget Sound ports —Missourian, H.-S. S. S.

VESSELS TO DEPART

Tuesday, Mar. 21.

Maui, Molokai and Lanai ports — Mikahala, stmr., 5 p. m.
Kauai ports—Kinau, stmr., 5 p. m.

Wednesday, Mar. 22.

Japan ports and Hongkong—Asia, P. M. S. S.
Hilo—Wilhelmina, M. N. S. S.

Thursday, Mar. 23.

Kauai ports—W. G. Hall, stmr., 5 p. m.

Friday, Mar. 24.

San Francisco—Persia, P. M. S. S
Central and South American ports —Kiyo Maru, Jap. stmr.
Kona and Kau ports—Mauna Loa, stmr., noon.
Hawaii via Maui ports—Claudine, stmr., 5 p. m.

Saturday, Mar. 25.

San Francisco—Lurline, M. N. S. S.

Monday, Mar. 27.

Japan ports and Hongkong—Mongolia, P. M. S. S.
Kauai ports—Noeau, stmr., 5 p. m.

Tuesday, Mar. 28.

Victoria and Vancouver — Makura, C.-A. S. S.
Hilo via way ports—Mauna Kea, stmr., 10 a. m.
Maui, Molokai and Lanai ports — Mikahala, stmr., 5 p. m.
Kauai ports—Kinau, stmr., 5 p. m.

Wednesday, Mar. 29.

San Francisco—Sierra, O. S. S.
San Francisco—Wilhelmina, M. N. S. S.

Thursday, Mar. 30.

Kauai ports—Kinau, stmr., 5 p. m.

Friday, Mar. 31.

San Francisco—Korea, P. M. S. S.
Hawaii via Maui ports — Claudine, stmr.

PASSENGERS BOOKED

Per stmr. Kinau for Kauai ports, March 21.—Mrs. Ahlborn, J. K. Farley, E Welhe.

Per O. S. S. Sierra, for San Francisco, Mar. 29.—Mr. and Mrs. J. A. Philip, Dr. Dunning, Mrs. W. M. Giffard, Mrs. L. M. Tabor, Mr. and Mrs. A. J. Gillis, Mrs. B. Falk, L. J. Falk, Dr. and Mrs. Sinclair, H. L. Herring, Mrs. E. Mereen, Miss E. M. Demming, J. P. Philip, Miss S. E. Seehring, B. Lathrop, A. Mereen, Doris Mereen, Mrs. Patterson, Mr. and Mrs. J. W. Tomlin, Mr. and Mrs. C. F. Patterson, Mr. and Mrs. Purdy, Mr. and Mrs. A. L. Rankin, Mrs. F. C. Kingsbury, Miss R. Love, M. Weike, Mr. and Mrs. C. S. Edwards, E. D. Reynolds, Wm. H. Hunt, J. Ferguson, Mrs. Pearce, Miss Pearce, Mr. and Mrs. Cushing, W. McAlmey, T. C. Becker, T. B. Laffery, F. B. Braig, Mr. and Mrs. E. B. Pike, Mr. and Mrs. J. Metcalf, Mr. and Mrs. B. M. Thomas, C. M. Symonds, Mr. and Mrs. Wm. Knight, Miss E. Anderson, Mrs. C. R. Pike, Mr. and Mrs. Alwin, Mr. and Mrs. S. H. Scovel, E. G. Anderson, H. T. Hayselden, Mr. and Mrs. J. S. Hind, Mrs. Sheehan, Mr. and Mrs. Chas. McCarthy, Mr. and Mrs. G. B. Curtis, Mrs. G. E. M. Wilson, Miss M. Hind, Mr. and Mrs. H. T. Nagel, Mr. and Mrs. Geo. H. Budd, Richard Kipling, Mr. and Mrs. W. E. Donovan, J. S. Spitzer, Mrs. Spitzer, Mrs. J. M. Perry, H. Overbeck, Mr. and Mrs. W. F. Heilbron, Mrs. A. Fairweather, Miss A. Fairweather, Miss Bailey, Miss B. Hendricks, Mrs. Drummond, Mrs. E. M. Fish, Mr. and Mrs. I. J. Bailey, Mrs. C. McDaniel, Miss G. P. Johnston, Mrs. W. F. Luddington, Miss J. Hangary, Miss E. Hangary, Miss C. Hangary, Mr. and Mrs. Geo. E. Gandy, Mrs. J. A. Johnston, Mrs. W. H. Goetz, John Dreier, A. Selden, Mr. and Mrs. T. E. Hudson.

MAILS.

Mails are due from the following points as follows:

San Francisco—Per Sierra, Mar. 24.
Yokohama—Per Persia, Mar. 23.
Colonies—Per Makura, Mar. 28.
Victoria—Per Moana, Apr. 1.

Mails will depart for the following points as follows:

San Francisco—Per Persia, Mar. 24.
Yokohama—Per Asia, Mar. 22.
Vancouver—Per Makura, Mar. 28.
Sydney—Per Moana, Apr. 1.

Inter-Island and O. R. & L. shipping books for sale at the Bulletin office, 50c each.

Your Credit is Good

Have you got $10

A small payment down will start you in housekeeping and a small monthly or weekly payment until paid up in full. All goods sold at bottom prices.

Coyne Furniture Co., Ltd.

Johnson's

Foot Soap

(BORAX, IODINE AND BRAN)

ACTS LIKE MAGIC AND MAKES OLD FEET AS GOOD AS YOUNG.

No More Tired Feeling

SOFTENS CORNS AND CALLOUSES, AND TAKES THE PAIN OUT OF BUNIONS.

The Effect Is Immediate

Benson, Smith & Co., Limited,

FORT AND HOTEL STREETS THE REXALL STORE

GOOD SHOWS
BIG CROWDS
MEANS VOTES

Why Not For You?

The quality of the performances at the three theaters, together with the interest aroused by the big popularity contest, is packing the theaters to the doors. These patrons will all cast votes, and if interested will cast them for YOU.

Enter the Contest Now

The campaign is just starting. Special prizes will be awarded, so enter now and win.

Fill out the coupon and bring it to the Popularity Headquarters, Yokohama Bank Building.

I HEREBY NOMINATE

Name .....

Address .....

AS A CONTESTANT IN THE BIG AUTO CONTEST

COUPON TICKETS are for sale at the FASHION CIGAR STAND, in front of the EMPIRE THEATER, and at PETE'S PLACE, next to messenger service, on Hotel street, near Union street.

These are official places of the Honolulu Amusement Company and blank tickets can be secured there.

Coupon Tickets can also be secured at the Contest Headquarters, 2nd Floor, Yokohama Specie Bank Building.

SWATOW DRAWN-WORK

Embroidered GRASS LINEN and SILKS; College Pennants; Oriental Fabrics; Kodak Developing, Printing and Enlarging; Lantern Slides. Largest Pacific Souvenir Store in the world.

Hawaii & South Sea CurioCo.,

YOUNG BUILDING (and at all the Hotels)

HONOLULU AMUSEMENT COMPANY, LTD.

THE BIJOU

BY SPECIAL REQUEST

5--- Columbians ---5

Will Give Change of Act Nightly
TONIGHT—The Wax Doll
WEDNESDAY—Comedy
THURSDAY—Potpourri

HEATH & PISTEL
Songs and Comedy
THEIR LAST WEEK

THE SAVOY

SPECIAL ENGAGEMENT!

HESSIE

Eccentric Juggler (The Tramp)

THE FUNNY MAN

Jourdaine & Gervaise

New Repertoire:

"Heart Bowed Down" (from "The Bohemian Girl),"
"Garden of Roses,"
"Glowworm."

Cool Open-Air Theater

Popular Prices

EMPIRE THEATRE

Matinees Every Day, 2:30 o'Clock

NEW PEOPLE

Instant Success

Whittier & Crosson

Singing and Talking Comedians

Reginia Reed

And

Piccaninnies

—In—
German Comedy Chocolate Drops
Handicap and Jockey Dance

Popular Moving Pictures

QUARTER SIZES at Regal Shoe Store,

Phone 3128
BANZAI SHOE STORE

SHOES

Beretania Street, Near Nuuanu
HONOLULU, H. T.

For Iron Beds go to Coyne Furniture Co.

Furniture Rugs & Draperies J. Hopp & Co., Ltd.

KOA FURNITURE

OAHU FURNITURE CO.

King Street, opposite Young Hotel
P. O. Box 840 Phone 3093

Weekly Bulletin $1 per year.

CORPORATIONS AGAINST BILLS

Attorneys Appear to Voice Objections to Pending House Measures.

Three House bills affecting corporations particularly were up for discussion at a public hearing called yesterday afternoon by the House judiciary committee, and the hearing brought out a number of corporation attorneys determined to slaughter the measures forthwith.

Against an array of Honolulu's legal talent appeared only Attorney C. W. Ashford, who spoke on behalf of two of the bills, the third having no sponsho whatever. No decision was reached by the committee, which will deliberate over the arguments made and announce its conclusions in the form of a report to the House.

The three bills were H. B. No. 36, relating to the issuance of writs of quo warranto, H. B. 58, which is an employers' liability act, and H. B. 134, which gives the Board of Supervisors power to regulate and fix the rates of public service corporations.

A writ of quo warranto, shorn of technical terms, is simply a writ calling for an inquiry into the powers of public service corporations and others, and may be particularly directed as an investigation of rights under franchises. The corporation lawyers one and all lined up against this bill, and the discussion of it also brought out Manager C. G. Ballentyne of the Rapid Transit Company and W. R. Castle. The attorneys who spoke were C. H. Oleson, of Holmes, Stanley & Olson, C. R. Hemenway and R. B. Anderson, of Kinney, Ballou, Prosser & Anderson.

Say Bill Too Liberal.

The bill amends the present law, putting the issuance of such writs in the jurisdiction of circuit judges instead of the attorney-general. The lawyers attacked the bill on the ground that it put power in the hands of irresponsible persons, could be used to harass corporations and that previous experience has not justified the change from the attorney-general to circuit judges. All of the attorneys took the same line of argument.

Ashford, made a hot argument for the bill, declaring that he had applied to the attorney-general in the past for a writ of quo warranto to investigate the Rapid Transit Company and had been refused, applied also to the governor and was refused and then appealed to President Taft. "Yesterday I received a letter from the secretary of the interior in answer to my letter to the president in which it is stated that whereas the statutes of the Territory of Hawaii give unlimited discretion in such matters to the attorney-general, the president cannot afford relief," stated Ashford, and went on to argue that the attorney-general can tie up needed action by simply refusing to issue the writ.

A Lively Moment.

The hearing was long and tedious and just once it became lively. That was when Representative Sheldon, who had been listening interestedly to the learned addresses of the legal luminaries, arose and, turning to Manager Ballentyne, said solemnly:

"We have heard a great deal of the Rapid Transit Company living up to its franchise. I should like to ask Mr. Ballentyne, does it ever exceed the terms of the franchise?"

Ballentyne jumped up and said: "It has never knowingly done so."

"'Knowingly,'" repeated Sheldon humorously. "Does it do so unknowingly?"

Here Ashford saw a chance and leaped at it.

"I should like to ask," he cried, looking at Ballentyne, "have you a franchise to go down South street? If so, when did you get it and where is it?"

"It's in our charter," Ballentyne retorted, "and what's more I'll tell these gentlemen what the name of your client is that is behind all this."

"Go ahead," Ashford shouted, but Chairman Castle broke in and put the soft pedal on the pilikia by calling for discussion on the next bill.

Towse Shelves Bill.

This was the bill introduced by Towse, giving public service commission powers to supervisors. Nobody appeared in its behalf and Towse himself got out from under quickly. "I should suggest chloroform or cold storage for this for two or four or six years," he said, and it was dropped with a dull thud.

The employers' liability bill next came up. The corporation attorneys formed a solid phalanx against it and Ashford fought for it. It was condemned as being too extreme, unconstitutional, detrimental to the best businesses of the Territory and other arguments of the same nature. It was declared that it places no limitation on the negligence of the employe. Ashford spoke for it as being along the most advanced lines. "Let Hawaii be up with the front rank for once in enacting laws," he said.

Attorney-General Lindsay was present but took no part in the discussion, aside from refusing to take either side on the discussion over the quo warranto bill.

NEW LONDON ENDOWS COLLEGE.

NEW LONDON, Conn.—In a nine-day campaign the city has raised an endowment fund of $104,225.05 for the Woman's College of Connecticut, which it is planned to establish here.

TO CURE A COLD IN ONE DAY

Take Laxative Bromo Quinine Tablets. All druggists refund the money if it fails to cure. E. W. Grove's signature is on each box.

PARIS MEDICINE CO., St. Louis, U. S. A.

GERMS—a serious subject

Twenty-two kinds of bacteria in the mouth; enough in a decayed tooth to kill a mouse. Think of it! The mouth is the gateway of the body, and you send into your system at *every swallow* a lot of unhealthiness. STOP IT!

Here's the Remedy

SOZODONT

A refreshing antiseptic liquid dentifrice. Used night and morning it will clean up the mouth and preserve its cleanliness.

SOZODONT

TOOTH POWDER — *No grit — no acid — polishes the enamel without scratching.*

TOOTH PASTE — *For those who prefer that form of dentifrice to a powder.*

SOLD THE WORLD OVER

WOULD FOIL LOAN SHARKS

(Special Bulletin Correspondence.)

HILO, Mar. 20.—Beginning with next month the laborers employed by the county in the district of South Hilo are to paid by the week. This action is taken, according to Supervisor Austin, in order to deliver them from the clutches of loan sharks who have in the past been fattening on the interest charged the laborers on short term loans at usurious rates.

"When the laborers are paid only monthly, as is the case at present, they are continually running short of money," said Austin last week. "As the end of the month draws near, they find themselves short of cash. As a consequence they go to a certain money lending outfit which charges them interest at the rate of five per cent a month. Of course, the consequence is that the laborers are losing a great percentage of their wages.

"Now, the best way of stopping this abuse is to stop the necessity for the borrowing of money, and this we can best do by paying the laborers off every week. The law does not specify when Supervisor Lewis and myself must pay the laborers in our district, and we can do it weekly, if we please, and we have decided to do so. We have made the necessary arrangements with the bank. Every week Road Supervisor Kealoha will draw up the pay roll, and will then get either Supervisor Lewis or my self, as the case may be, to sign it. He will then present the pay roll to the bank, which will let him have the money called for in it. Kealoha will pay off the laborers, and will receive receipts for the money in duplicate, one of the copies being given to the bank. At the end of the month the road supervisor will make out his monthly pay roll, as usual, and it will be passed in the usual way, whereupon the auditor will make out a warrant for the total amount thereof in favor of the bank, instead of making out a lot of individual warrants. The system is simplicity itself, and it should pretty nearly put a stop to the five per cent a month loan business."

Slap at Beers.

Another matter of considerable interest which may come up before the supervisors at their meeting next month, will be a resolution to abolish the office of deputy county attorney. While it would seem at first glance as if this were a blow directed at Deputy County Attorney W. H. Heen, this is as a matter of fact, not at all the case. Those back of the proposition are after County Attorney Beers, but, as he is an elective officer and can therefore not be kicked out, poor Heen must be the goat.

The storm is probably to some extent the outcome of the criticism which has been made by many of the ridiculous high expense to which the county has subjected itself in its attorney's department, but the direct causa balli, the straw which has broken the camel's back, is the departure of the county attorney to Honolulu.

"If County Attorney Beers has time to go to Honolulu, to work for a franchise of his own; if he is able to absent himself for weeks in spite of the fact that now his office has the very busiest time that it has had for many months, then there is no need of two attorneys in the county attorney's department, and then we should decide to get along with only one. We can do so only by abolishing the office of deputy county attorney."

These are the views of Supervisor Austin on the question. He states further that he intends to bring the matter up, in the shape of a resolution, at the next meeting of the board of supervisors, provided he finds that enough of his conferees on the board are with him, though he does not intend to stir up any unnecessary agony, if he finds that the majority of the board are against the proposition.

Weekly Bulletin $1 per year.

THREE CASTROS ON MONGOLIA

Trio of Mysterious Ex-Presidents By the Time Boat Reached Coast.

When the Mongolia reached San Francisco on her last trip from this port, there were three President Castros aboard, according to the San Francisco Examiner. The Examiner, referring to the story started here in Honolulu that the ex-president of Venezuela was a passenger, publishes the following:

The Pacific Mail liner Mongolia came into port yesterday from the Orient with an unusually large number of first-class passengers, every one of them an enthusiastic Sherlock Holmes.

"That's President Castro over there," declared a young woman in blue, who had boarded the steamer at Honolulu, pointing toward a precise appearing man of middle age, wearing eye glasses and with sandy hair and Van Dyke.

"No, you're altogether wrong," exclaimed a traveling companion, "that little, stout man with the black beard is the president."

While the vessel was at Honolulu the story started that the exiled former ruler of Venezuela was on board. All the way over even the playing of Kocian and other entertainment was given scant attention. Something more exciting was on foot.

Divided Into Camps.

A day out the ship was divided into two camps. One group of the embryo students of ratiocination picked out Julius Castro, around whom to build a theory.

He did not much resemble the pictures of the fallen South American dictator, but then was his name not practically the same? He did not seem to want to converse in English with his fellow passengers, although he dropped a word now and then that indicated he was a master of the tongue.

Jose Benevides, who got on the steamer at Hongkong, looked like former President Castro.

"Ah!" whispered the disdainers of the de Castro theory, "here is a discovery. President Castro is on board really and is concealing himself under a Portuguese name. Jose Vidal, who shoos every one away when an attempt is made to talk with Benevides, is the faithful secretary."

Maybe Vidal is Castro and Benevides his secretary. That's a solution offered too.

All Three Deny.

When the Mongolia anchored in the stream de Castro, Benevides and Vidal spoke for themselves.

De Castro shrugged his shoulders, smiled and said: "I'm Spanish and my name is Castro. El Presidento? No."

And Vidal and Benevides said neither had ever been known as Castro any place or any time.

Whooping Cough

CROUP ASTHMA CATARRH
COUGHS COLDS BRONCHITIS

Vapo-Cresolene

ESTABLISHED 1879

A simple, safe and effective treatment for bronchial troubles, avoiding drugs. Vaporized Cresolene stops the paroxysms of Whooping Cough and relieves Croup at once. It is a boon to sufferers from Asthma. The air rendered strongly antiseptic, inspired with every breath makes breathing easy, soothes the sore throat and stops the cough, assuring restful nights. It is invaluable to mothers with young children.

Send postal for descriptive booklet.

ALL DRUGGISTS

Try Cresolene Antiseptic Throat Tablets for the irritated throat. They are simple, effective and antiseptic. Of your druggist or from us 10c. in stamps.

Vapo-Cresolene Co.
62 Cortlandt St., N. Y.

HOTEL STEWART

SAN FRANCISCO

Geary Street, above Union Square
Just opposite Hotel St. Francis

European Plan $1.50 a day up
American Plan $3.00 a day up

Steel and brick structure, furnishings cost $200,000. High class hotel at moderate rates. Omnibus meets all trains and steamers. Hotel Stewart now recognized as Hawaiian Island headquarters. Cable address, "Trawets" A. B. C. Code. Reservations made through Trent Trust Co., Fort Street, Honolulu.

Two Days' Trip at cost of Ten Dollars

Haleiwa

and Pineapple Plantations

Summer Days and

Pau Ka Hana

GOOD THINGS

A Skin of Beauty is a Joy Forever

DR. T. FELIX GOURAUD'S ORIENTAL CREAM OR MAGICAL BEAUTIFIER

PURIFIES as well as beautifies the skin. No other cosmetic will do it. Removes Tan, Pimples, Freckles, Moth Patches, Rash, and Skin Diseases, and every blemish on beauty, and defies detection. It has stood the test of 45 years, and is so harmless we take it to be sure it is properly made. Accept no counterfeit of similar name. Dr. L. A. Sayre said to a lady of the haut-ton (a patient): "As you ladies will use them, I recommend 'Gouraud's Cream' as the least harmful of all the skin preparations." For sale by all druggists and Fancy Goods Dealers in the United States, Canada and Europe.

FERD. T. HOPKINS, Prop., 37 Great Jones Street, New York.

CLOTHING ON CREDIT
$1.00 A WEEK
NO SECURITY
F. LEVY OUTFITTING CO.
SACHS' BLDG. FORT ST.

S. E. Lucas

OPTICIAN

Masonic Building, corner Hotel and Alakea

The best Lenses in town to fit every eye.

LIMANTOUR GIVES WARNING

(Associated Press Cable.)

CITY OF MEXICO, Mar. 20.—Minister Limantour arrived here from New York today and was accorded a tremendous ovation by the populace, who had learned that the minister of finance would probably succeed President Diaz, should a change be made.

Senor Limantour, in an interview, emphatically denied the report that he had come bringing proposals of peace from General Madero and that he would suggest any cabinet changes in order to pacify the insurrectos. He warned Mexicans, however, that every day the rebellion was allowed to continue came nearer the danger of foreign intervention and international complications that would bring Mexico into a serious position.

Taft Consults With Ambassador.

WASHINGTON, D. C., Mar. 20.—President Taft and Ambassador de la Barra of Mexico were closeted in conferences for some time today, discussing the Mexican situation. No intimation of the precise subject of conversation has been given out.

ROOSEVELT SPEAKS IN ARIZONA.

PHOENIX, Ariz., Mar. 20.—Theodore Roosevelt addressed an immense throng of citizens in the plaza here tonight, receiving tumultuous applause when he declared that the Arizona Statehood Bill should have become law at the last session of Congress. In discussing the adopted State constitution, he criticized that portion of the recall provision relating to the judiciary, which he thought was going too far. He left tonight for Los Angeles.

Advertising Talk

By Merl.

There is only one object in advertising and that is to force sales. To force sales requires statements with a force behind them somewhat like that exhibited at the recent test of the big guns at Pearl Harbor. It calls for forceful presentation at all times. It is a problem of how many people can be reached so as to enforce sales.

Advertisers who will concentrate in the Evening Bulletin can be large advertisers, for by so doing they can make a proper presentation of the store's merits, has the advantage of larger space and also uses a paper that reaches more people right than any other paper in Hawaii.

The Evening Bulletin goes into the home, stays in the home, is read by every member of the home, and it is the lady of the home who does the buying for home. It reaches the home when the family are all at home and can talk over what is needed for the home, and it is generally found in the home paper, the Evening Bulletin.

Mexico has a government telegraph system that furnishes excellent service at a low rate. A ten-word telegram can be sent from one end of the country to the other for fifty cents, and for shorter distances the rates are proportionately less.

The Best Shoes

MANUFACTURERS' SHOE CO., LTD.
1051 FORT STREET

PELOUZE 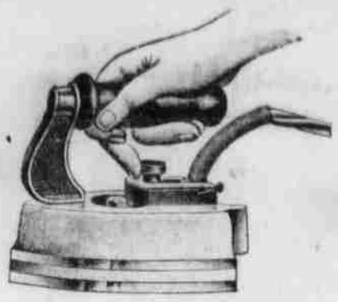 PELOUZE

The best and handiest Electric Iron made. Temperature control right on the iron. Requires no stand—simply turn it on end when not in use. Iron adapted for plain work and polishing. The bottom plate or ironing portion heats up very quickly, and you do not have to wait for the entire iron to get hot as you do on other irons.

We carry the following four sizes in stock:

4-Pound	6½-Pound	9-Pound	20-Pound
SEWING ROOM	DOMESTIC	COMMERCIAL	TAILORS

E. O. Hall & Son, Ltd.

J. A. GILMAN,

Shipping and Commission

Agent for

Arthur Sewall & Co., Bath, Me.
Parrott & Co., San Francisco
Badger's Fire Extinguisher Co.
General Fire Extinguisher Co.
(GRINNELL AUTOMATIC SPRINKLER)
Neuman Clock Co.
(WATCHMAN'S CLOCK)
Royal Standard Typewriter
Aachen & Munich Fire Ins. Co.

FORT STREET, NEAR MERCHANT

REWCO RYE WHISKEY

AT ALL THE LEADING SALOONS

Wholesale by

GONSALVES & CO., Ltd.,

Distributors

Jacobsen & Raven's

Live management extends to every department of the

Union-Pacific Transfer Co.,

King Street, Next to the Young Hotel Telephone 1874

Pinectar Made from whole Hawaiian Pineapples and the best refined cane sugar.

At all Soda Fountains and Stores

Arctic Soda Water Works

Honolulu Distributors

Pinectar Syrup for use on hot cakes, waffles etc. A delicious flavoring for punches and ice creams

At All Grocers

PINECTAR SALES CO., LTD.

Not a Diseased Cow or an Insanitary Spot at

The Pond Dairy

The milk from this Dairy is perfectly pure, and the most advanced sanitary methods are employed in handling it.

TELEPHONE 2890

Evening Bulletin 75c. Per Month

AMATEUR PROFESSIONAL

SPORTS

LOCAL FOREIGN

DRAWINGS HAVE BEEN MADE FOR WALL CUP TOURNAMENT

Preliminary Matches Will Be Played Today and Tomorrow—Semi-Finals on Thursday, Finals on Friday, and Winner Meets Atherton Richards Saturday.

At last! Today the play in the Wall Cup tournament really commences, two matches being scheduled to start at 4 o'clock this afternoon, and the other two in the preliminary round tomorrow at the same hour.

Drawings were made yesterday afternoon and resulted in the pairing of the players as follows:

Nowell (owe 15) vs. Cooke (owe 15).
Bockus (scratch) vs. Bartlett (15).
Deerr (scratch) vs. Castle (owe 15).
Wall (owe 15) vs. Barnes (15).

For this afternoon Nowell will meet Cooke and Deerr will play Castle in the preliminaries, and then tomorrow Nowell and Cooke will play their series, and Wall will meet Barnes.

Thursday afternoon the semi-finals will be on between the winners of the preliminary rounds and then the winners of the match will go up against Atherton Richards, the present champion, on Saturday.

Richards has been ill at his home, and it is possible that the match between him and the winner of the tournament this year can not be pulled off on Saturday, as he may not have his strength back enough to get into the game in hard shape.

He wants a few days to practise, but said last evening that he would try to be in shape to meet the winner on Saturday afternoon if possible.

If he is unable to play at that time, there should be no trouble in arranging to have the final games played some time next week after Richards gets back into proper form.

The entries in the tournament this year are two less than in the last tournament, two men having gone to the mainland who played in last season's series, so that the number of players is really about the same as in the last tournament.

The way the handicaps have been arranged should result in some good tennis being seen during the next few days on the Beretania courts.

Both Nowell and Cooke are starting from scratch, as both have the same standing, and this series, which is to be played this afternoon, should be one of the best in the preliminary round.

Then the Castle-Deerr match, which is also scheduled for today, should be a close one, Castle owing 15 and Deerr starting from scratch. When one player owes 15, no matter how much of a player he is, it is a considerable handicap to overcome, and the scratch man should be right in at the finish under such conditions.

In the matches tomorrow, the Bockus-Bartlett go should be the best one, as the men are more evenly matched than in the second match of the afternoon.

The Wall-Barnes match, with a difference of thirty points to start with, will make Wall go some to beat his antagonist and should bring out some good tennis in the struggle.

No entries for the Hall Cup play have been made as yet, those in charge waiting until the end of the Wall tournament before announcing the exact date when the play will start.

In the last tournament there were twenty-three entries for this play, and this year it is expected that there will be at least as many players enroll themselves for the contest for this cup.

The Wall Cup tournament is restricted to members of the Beretania club, while the play in the Hall Cup is open to all players in the city.

SPORT CALENDAR.

Wednesday, March 22.
Beginning Four Day Jiujitsu Tournament Asahi Theatre.
Field Meet—Cavalry at Schofield Barracks.
Hall Cup Tournament Begins.

Sunday, March 26.
Race Athletic Park Between King and Tsukamoto over 20-Mile Course.

March.
Annual Haleiwa Road Race — Starting from Aala Park.

Sunday, April 2.
Benefit Ball Games at Athletic Park for Captain Sam, Four Teams.

Tuesday, April 4.
Meeting—Oahu Baseball League.

Saturday, April 15.
Track Meet—Kams, St. Louis, McKinley High.

Monday, April 17.
Baseball—St. Louis vs. Kams.

Monday, April 24.
Baseball—Kams vs. Highs.

Saturday, April 29.
Baseball—St. Louis vs. Highs.

Saturday, May 6.
Baseball—St. Louis vs. Highs.

Monday, May 8.
Baseball, Kams vs. St. Louis.

Monday, May 15.
Baseball—Highs vs. Kams.

TOMMY BURNS ASKS BALM.

SEATTLE, Wash., Mar. 9.—Tommy Burns, the pugilist, began a $50,000 suit today against the Puget Sound Electric Company, asking damages in that sum for personal injuries sustained December 13 in a collision between two of the concern's interurban trains.

The fighter says he came out of the wreck with his right leg broken and knee, shoulders and back wrenched to the extent of permanent injury.

He was thus prevented from engaging in pugilistic contests and rendered unfit to battle with Sam Langford, a fight sought to be arranged by Hugh McIntosh, the Australian promoter.

Jack Lester, who was to sail on the Aorangi for Australia to fight Bill Lang, on April 16, has gone forward on the Mariposa and will tranship at Tahiti. The Aorangi was delayed in sailing from San Francisco and would not land him in Sydney in time for the scheduled fight, so he went on another steamer.

DERBY NOMINATIONS FOR KENTUCKY ARE OUT

LOUISVILLE, Ky., March 7.—The list of nominations for the 1911 Kentucky Derby announced yesterday includes 29 colts and geldings and one filly, Round the World.

The following is the list:

Round the world (W. G. Kanke & Co.), Governor M. Bar (R. N. Smith & Co.), Sterling (Wade McLemore), Meridian (R. F. Carman), Silver Brush (R. E. Colston), Colston (R. E. Ddleweiss (George H. Holle), Colonel Colston), Jack Denman (F. J. Pons), Hogan (Henderson & Hogan), Bell Horse (E. R. Bradley), Beach Sand (E. R. Bradley), Bobs (James Butler), St. Aloysius (Martin Doyle), Lau Mexican (L. Kelly), Exemplar (Geo. M. Long), Ramazan (George M. Long), The Royal Prince (A. Vogeler), Labold (J. C. Milam), Tay Pay (James McManus), Star O'Ryan (James McManus), Common Sense (E. G. Pons), Captain Carmondy (B. Schreiber), Fez (T. H. Stevens), Sir Dawn (C. C. Van Meter & Co.), Pit-a-pat (C. C. Van Meter & Co.), Jabot (H. P. Headley), Marlborough (L. H. Wheatcroft), Bill Ken (R. H. Wilson), Maud Sill (Woodford & Bruckner), Lesh (W. J. Young).

DOTS AND DASHES.

The baseball season is now on at Schofield Barracks and the regular games in the series are being played each week.

This afternoon the rugby game between local players and a team from the Algerine will take place at Makiki grounds.

RAISE FUNDS TO DEFEND MCGRATH

Athletic enthusiasts and persons interested in the career of Matthew McGrath, the celebrated athlete and champion hammer thrower of the New York Athletic Club, have been appealed to all over the country to assist in clearing him of charges for which he will soon be brought to trial. McGrath has had the misfortune to be made the defendant for an alleged crime which was committed in the defense of his home from an intruder. Sufficient funds are being gathered by friends of McGrath from all over the United States for defraying the expenses of his trial, and prominent local athletic followers have been included in the list of those who have been asked to subscribe to the fund.

Martin Sheridan, the world's greatest all-round athlete, and Patrick Conway, president of the Irish-American Athletic Club of New York, are foremost in this effort to save McGrath from being a victim of circumstances.

Since the retirement of John Flannagan from the athletic world McGrath has been recognized as the greatest hammer thrower of the present time. He was a member of the American team to the Olympic games at London in 1908 and was figured to be the mainstay of the American team to Sweden next year. The loss of McGrath from the ranks of the athletes today would be a severe blow indeed. McGrath is a member of the New York police force.

The tennis balls are here and the Wall Cup tournament is to begin at 4 o'clock this afternoon without fail, two matches being played.

Hustace, Peck & Co., Ltd.

Honolulu, T. H., February 21, 1911.

THE HAWAIIAN ELECTRIC CO., LTD.,
Honolulu, T. H.

Gentlemen: For nearly two months the one hundred horse-power Westinghouse motor which you furnished this Company has been working at our rock-crushing plant at Pahoa. It is giving entire satisfaction and our only regret is that we did not install it before. We are able now to deliver more crushed rock and sand than ever before, and at lower prices.

It is cheaper, being more efficient, always ready for work, no breakdowns, no lost time and no parts to wear out as in our previous plant where gasoline engines were used.

Sincerely yours,

Hustace, Peck & Co., Ltd.

FRANK HUSTACE, Manager.

AMUSEMENTS.

Honolulu Athletic Park

SUNDAY, MARCH 26

2 O'CLOCK P. M.

20-MILE RACE

(Championship of Hawaii)

SOLDIER KING

VS.

TSUKAMOTO

—Also—

5-MILE BICYCLE RACE

ADMISSION.....25c, 35c, 50c

MEN — CHILDREN — LADIES

Electric Baths, Massage, Special Treatments

GYMNASIUM open from 7 a. m. till 10 p. m. Telephone 2467.

176 South King Street (upstairs)
BARON SCHOOL OF PHYSICAL

LEGAL NOTICES.

IN THE CIRCUIT COURT OF THE First Circuit, Territory of Hawaii—At Chambers. In Probate. In the matter of the Estate of Joseph Kapeau Aea, late of Honolulu, T. H., Deceased. On reading and filing the petition of Helen Kanani Aea of the City and County of Honolulu, alleging that Joseph Kakeau Aea of Honolulu died intestate at said Honolulu on the 25th day of January, A. D. 1911, leaving property within the jurisdiction of this Court necessary to be administered upon, and praying that letters of administration issue to said Helen Kanani Aea, petitioner: It is Ordered, that Monday, the 10th day of April, A. D. 1911, at 10 o'clock a. m., be and hereby is appointed for hearing said petition in the courtroom of this Court in the Judiciary building in the City and County of Honolulu, at which time and place all persons concerned may appear and show cause, if any they have, why said petition should not be granted. Dated, Honolulu, March 6, A. D. 1911. By the Court: (Seal) M. T. SIMONTON, Clerk, Circuit Court of the First Circuit.

4869—Mar. 7, 14, 21, 28.

A most comfortable and stylish

ARROW COLLAR

15c.—2 for 25c.

Cluett, Peabody & Co., Makers

ARROW CUFFS, 25c. a Pair

CORPORATION NOTICES.

NOTICE OF STOCKHOLDERS' MEETING.

McBryde Sugar Company, Limited.

Notice is hereby given that the regular annual meeting of the stockholders of the McBryde Sugar Company, Limited, has been called by the president to be held at the office of Alexander & Baldwin, Ltd., on Thursday, the 30th day of March, 1911, at 10 o'clock a. m.

Notice is also hereby given that at this meeting there will be submitted to the stockholders a proposal that the company shall amend its Articles of Association and adopt a resolution authorizing an increase of the company's capital from $3,500,000 to $4,500,000, which increase shall be represented by 50,000 shares of preferred stock of the par value of $20 per share, entitling its holders to a fixed annual cumulative dividend of seven per cent.; of which new stock 40,000 shares, representing $800,000 capital, shall be forthwith available for issue at par to liquidate the present floating indebtedness of the company with the right on the part of stockholders to elect to take their pro rata thereof before the same is offered for sale at large; the remaining 10,000 shares to be subject to issue as may be hereafter authorized; said preferred stock to have a voting privilege of one vote to each share. Appropriate amendments to the by-laws will also be submitted.

It is specially requested that all stockholders of the company be present or see that they are duly represented by proxy filed with the secretary before the meeting.

The stock books of the company will be closed for transfers from Tuesday, March 21, 1911, until Thursday, March 30, 1911, both dates inclusive.

Dated, Honolulu, T. H., March 16, 1911.

ELMER E. PAXTON,
Secretary, McBryde Sugar Co., Ltd.
4879-11t

HUTCHINSON SUGAR PLANTATION COMPANY.

The annual meeting of the stockholders of the Hutchinson Sugar Plantation Company will be held on Tuesday, March 28, 1911, at the hour of 11 o'clock a. m., at the office of the company, No. 268 Market street, San Francisco, Cal., for the purpose of electing directors for the ensuing year and for the consideration and transaction of such other business as may come before the meeting. Transfer books will close on Saturday, March 18, 1911, at the hour of 3 o'clock p. m.

By order of the president.

H. W. THOMAS,
Secretary.

Mar. 13 to 28, incl.

ANNUAL MEETING OF STOCKHOLDERS.

Kauai Fruit & Land Co., Ltd.

The annual meeting of the stockholders of Kauai Fruit & Land Co., Ltd., will be held at the office of Alexander & Baldwin, Ltd., No. 208 Stangenwald building, Honolulu, on Friday, the 31st day of March, 1911, at 10 o'clock a. m.

By order of the president:

E. E. PAXTON,
Secretary, Kauai Fruit & Land Co., Ltd.
4880-4t

BY AUTHORITY.

SEALED TENDERS.

Sealed tenders will be received by the Superintendent of Public Works until 12 m. of Wednesday, March 29, 1911, for the construction of a Concrete Morgue for the Board of Health on the Waikiki side of Judiciary Building, Honolulu, T. H.

Plans, specifications and proposal blanks on file in the Department of Public Works.

The Superintendent of Public Works reserves the right to reject any or all bids.

MARSTON CAMPBELL,
Superintendent of Public Works.
Honolulu, March 15, 1911.
4876-10t

Bids will be received at the office of the City and County Clerk until 12 m. of March 23, 1911, for nine thousand (9000) feet of straight curbing and one hundred and seventy-six (176) feet of curb-stone cut to a radius of 7 feet on the outside face.

Delivery to be made at a minimum rate of one hundred and fifty feet per working day from April 1, at any place on Nuuanu avenue, between the Mausoleum and the Country Club road, as directed by the road supervisor.

Stones shall be rolled clear of the roadway and close to the property-line and be strung out as nearly as practicable to the distance which they will lay in the set curb.

Specifications can be obtained from the City and County Clerk.

D. KALAUOKALANI JR.,
Clerk, City and County of Honolulu.
4875—Mar. 17, 18, 20, 21, 22, 23.

REAL ESTATE TRANSACTIONS

Recorded March 8, 1911.

Charles M Cooke Ltd to Palolo Land & Imprvmt Co Ltd, Par Rel; kul 3415B, Palolo Valley, Honolulu, Oahu; $370. B 346, p 236. Mar 7, 1911.

Palolo Land & Imprvmt Co Ltd to Kaimuki Land Co Ltd, D; kul 3415B, Palolo Valley, Honolulu, Oahu; $350. B 345, p 129. Mar 7, 1911.

Lulu Patten to Kaimuki Land Co Ltd, D; 24,500 sq ft of lot 13, L P 5106, Palolo, Honolulu, Oahu; $2000. B 345, p 131. Mar 4, 1911.

Henry Waterhouse Trust Co Ltd to Otto Purmester, D, lot 8, blk C, Kaimuki Park Tract, Honolulu, Oahu; $400. B 345, p 133. Mar 3, 1911.

Otto Burmester and wf to Kaimuki Land Co Ltd, M; lot 8, blk C, Kaimuki Park Tract, Honolulu, Oahu; $1,250. B 341, p 371. Mar 7, 1911.

Henry E Cooper and wf to Sara E Warren, D; lot 5, blk C, Puupueo Tract, Honolulu, Oahu; $855. B 345, p 134. Mar 7, 1911.

Carolina Ferreira to Maria Gouveia, B S; leasehold, bldgs, etc, Lane St, Honolulu, Oahu; $300. B 336, p 415. Dec 15, 1910.

J G Jardin and wf to Yong Wai, D; lots 26, 27 and 28, blk 6, Kapiolani Tract, Honolulu, Oahu; $750. B 345, p 135. Mar 7, 1911.

Jay Sai to Leong Lun et al, D; int in ap 2, R P 1815, kul 1589, and pc land, Kukui St, Honolulu, Oahu; $456. B 345, p 137. Mar 8, 1911.

Ada T Gibson and hsb (T H) to First American Savs & Tr Co of Hawaii Ltd, M; L P 5461, bldgs, rents, etc, Pupukea-Paumalu, Koolauloa, Oahu; $3700. B 341, p 374. Mar 8.

Helepololei and wf to D P R Isenberg, D; 27-40 int in R P 2159, kul 1788, and pc land, rents, etc, Waialaeiki, Honolulu, Oahu; $250. B 345, p 143. Mar 8, 1911.

Kaimuki Land Co Ltd to Mrs Lulu Patten, D; 1 8-10a of kul 3415B, Palolo Valley Rd, Honolulu, Oahu; $1,000. B 345, p 145. Mar 7, 1911.

K Isoshima to Sakuji Ikeda, P A; general powers. B 336, p 416. Mar 8, 1911.

B H Rabe to von Hamm-Young Co Ltd, C M; 4-cylinder model R Stevens-Duryea touring car No 2388, Ter of Hawaii; $550. B 341, p 377. Feb 18, 1911.

Kupihea (w) to Paukiolani, D; kul 2861, Kahuku, Koolauloa, Oahu; $1, etc. B 345, p 147. May 5, 1862.

Francisca Joseph (widow) to Manuel Medeiros Jr, D; int in 1-3 int in R P 6857, kul 7713, hui land, Honokua, S Kona, Hawaii; $250. B 345, p 128. Mar 4, 1911.

Luika Makaila and hsb (Makaila) et al to Emmeline M Magoon, D; R Ps 5939 and 6612, Haukalua, S Kona, Hawaii; $135. B 345, p 148. Jan 6, 1911.

Dorcas F Decker to T Tokagawa, L; R P 325, kul 3355 Vineyard St, Wailuku, Maui; 15 yrs at $15 per yr. B 343, p 219. Aug 25, 1910.

Francisca Joseph (widow) to A M Pires, D; int in 6a of R P 3896, Kamehameiki, Kula, Maui; $70. B 345, p 127. Mar 4, 1911.

Wailuku Sugar Co to C Brewer & Co Ltd, D; 24-100a of kul 420, near Market St, Wailuku, Maui; $200. B 345, p 138. Jan 31, 1911.

C Brewer & Co Ltd to Manuel Leval, Exch D; 24-100a of kul 420, near Market St, Wailuku, Maui. B 345, p 140. Jan 31, 1911.

Manuel Leval to C Brewer & Co Ltd, Exch D; 95-100a land, Waihee, Maui. B 345, p 140. Jan 31, 1911.

K Tsuchiya to J Gotanda, C M; show case, vehicles, horse, harness, etc, Waimea, Kauai; $530. B 346, p 235. Feb 3, 1911.

Bank of Honolulu Ltd to Philip H Dodge, Rel; pors R P 1709, L C A 556, etc, nr Emma St, Honolulu, Oahu; $4,500. C L R Doc No 273. Mar 6, 1911.

Philip H Dodge and wf to William A Kinney, D; 11,836 sq ft land, Vineyard St, Honolulu, Oahu; $8000. C L R Doc No 274. Mar 6, 1911.

COHALAN NO MORE LIKED THAN SHEEHAN

NEW YORK, March 12.—After being two months before the Legislature as the candidate of a majority of his party for the vacant United States senatorship, William F. Sheehan finally has decided that there is no chance of breaking the ranks of the insurgent forces which, under the leadership of Senator Franklin D. Roosevelt, have stood solidly against him since the Democratic caucus, and will withdraw some time this week.

The exact manner in which Sheehan will leave the contest has not been decided upon by his friends, but his exit will be marked by the reentrance of Daniel F. Cohalan, Tammany Boss Murphy's bosom friend and political adviser, as a candidate.

It is not believed that Cohalan will be any more acceptable to the insurgent group than Sheehan is.

BAND CONCERT.

The Hawaiian band will give a public concert at half-past seven o'clock this evening at the Moana Hotel, Waikiki. During the evening they will render the following program:

Overture—Jolly Robbers .....Suppe
Intermezzo—From House to House.. ..... Faust
Fantasia—Spring Song....Mendelssohn
Selection—Tannhauser ..... Wagner
Vocal—Hawaiian Songs..Ar. by Berger
Selection—Il Bravo ..... Marliani
Waltz—The Syrens ..... Waldteufel
Polka—A Good Kiss ..... Coote
The Star Spangled Banner.

SAMOSET COTTON MILLS SOLD.

PROVIDENCE, R. I.—The sale of the Samoset cotton mills, in Central Falls and Valley Falls, to interests with which Frank A. Sayles of Pawtucket is connected, is announced here. For the past nineteen years the mills have been controlled by Fall River interests.

The Democratic State convention of Michigan adopted a reciprocity plank.