

MEN AND WOMEN
OF HAWAII

C. B. Bayat

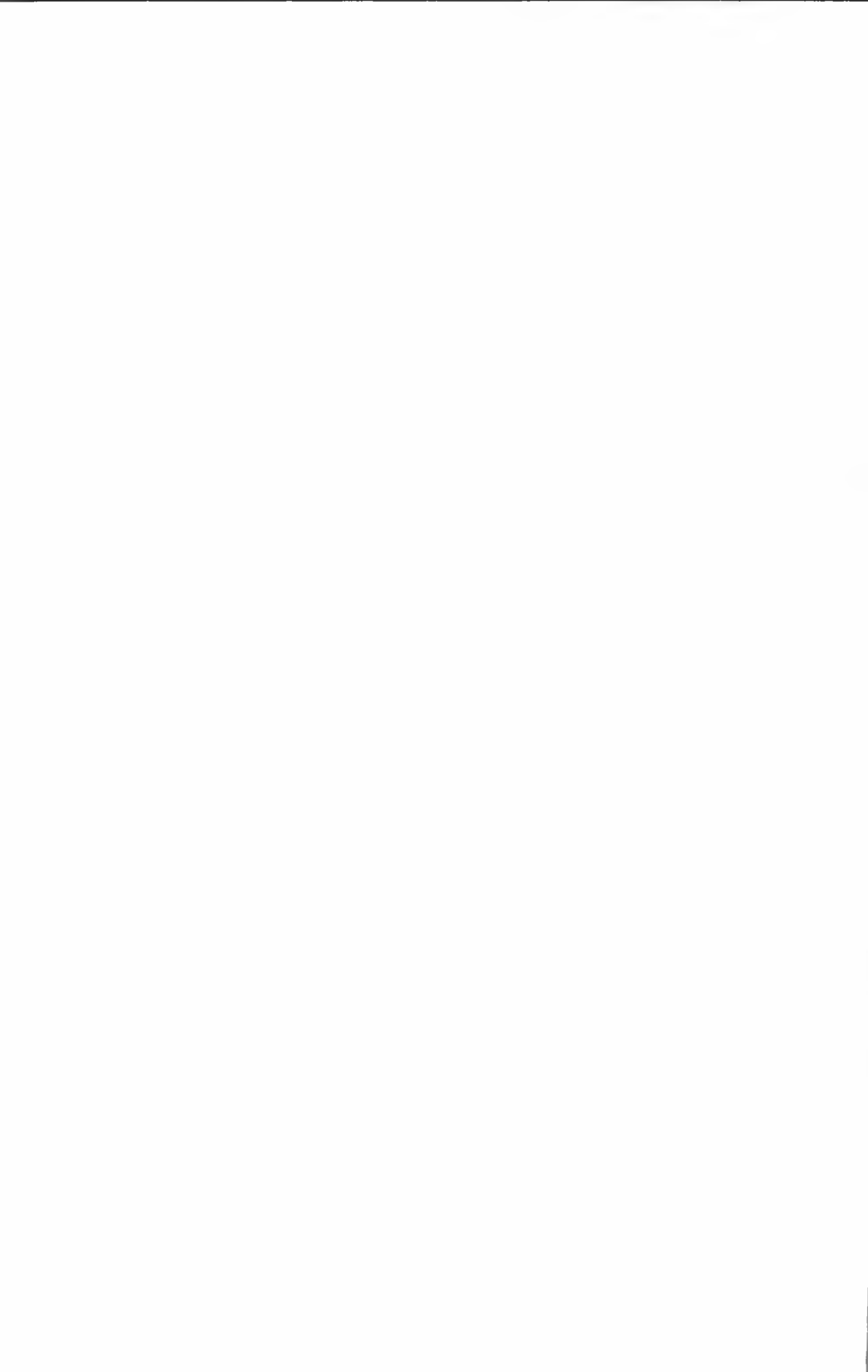

MEN AND WOMEN OF HAWAII

A biographical directory
of noteworthy men and women
of Hawaii

Edited by
GWENFREAD E. ALLEN

Dedicated to
WALTER FRANCIS DILLINGHAM
A Man of Hawaii—Leader, Builder, Humanitarian
April 5, 1875—October 22, 1963

Volume Eight

Published by
HONOLULU STAR-BULLETIN, INC.
Honolulu, Hawaii, U.S.A.



LIBRARY OF CONGRESS CATALOG
CARD NUMBER: 55-32260

Copyright 1966
HONOLULU STAR-BULLETIN, INC.
Honolulu, Hawaii, U.S.A.

Foreword

This edition of *Men and Women of Hawaii*, the eighth of a series begun nearly 50 years ago, will concern itself with the gradual and eventually tumultuous transition of Hawaii from a quiet, South Pacific atmosphere to a bustling community with Honolulu as its metropolis during the middle years of the 20th Century.

The book is dedicated to Walter F. Dillingham, who would certainly head any list of Hawaii's individual builders to date. He died October 22, 1963. His also distinguished wife, Louise, followed him January 28 of 1964.

But mainly we are concerned here with that middle third of the century, from the early 1930's to the early 1960's. It was in this period that Hawaii's greatest growth occurred, and the reasons are simple.

In the early 1930's, two things happened: Franklin D. Roosevelt ushered in his New Deal, and the Massie murder and rape case occurred. Part of the New Deal's social reform legislation was the Jones-Costigan Act setting quotas for sugar-producing areas.

The quotas allotted to Hawaii were obviously inequitable as compared with the states. The Hawaiian Sugar Planters' Association went to court. They lost in District of Columbia Supreme Court, which held that the Territory of Hawaii was the creature of Congress and Congress could deal with it in any way it chose. It could even, the court held, repeal the Organic Act under which the Territory operated.

The sugar planters, after careful reflection, accepted the verdict. But another course lay open to them, and they seized on it. A sovereign state could not be so dealt with by Congress.

Meanwhile, by remarkable coincidence, the same sort of question had arisen in connection with the Massie case. This involved the alleged rape of a Naval officer's wife (the trial resulted in a hung jury) and the murder of a Hawaiian allegedly implicated (the defendants were convicted).

It was charged in Congress that a breakdown in law and order had occurred in Hawaii. Initially a commission form of government was proposed, a three-man group on which the commanding general of the Army, the commander of the 14th Naval District and an appointee of the President would sit. The beginnings of democratic government would be swept away.

This proposal was successfully fought down. But a new suggestion came in the Rankin Bill, a piece of legislation introduced by the late John E. Rankin, long-time member of Congress from Mississippi. Approved by the New Deal, it would have eliminated the three-year residential requirement for governors of Hawaii, who were appointed by the President.

The Equal Rights Commission, later to become the Statehood Commission, sprang into being. It was largely prompted and led by the late Joseph R. Farrington, for many years publisher of the Honolulu Star-Bulletin, and the late Samuel Wilder King. Besides their service on the Statehood Commission both served as Delegate to Congress and King also as Governor of the Territory.

Thus two powerful incentives for Statehood came into being almost simultaneously: the Jones-Costigan Act which grouped Hawaii with foreign countries

in allocating sugar quotas; and the threat of a commission government, next a non-resident governor, which followed in the wake of the Massie case.

Hawaii was not long afterward the beneficiary of another remarkable coincidence. The Territory became a State in 1959, and in the same year the jet airplane made its advent.

The enormous promotional value of being a State resulted in Hawaii's becoming known as it had never been known around the world. The jet airplane almost halved the time necessary to come here and brought down the fare between California and Hawaii to \$100. The present sea of visitors and the tremendous growth of the tourist industry have resulted.

The men and women whose pictures and biographies you will find in this book are those who have had most to do with providing the energy and imagination necessary to the transition of Hawaii from its once somnolent state to the present supercharged atmosphere of the capital of the Pacific. These are people who are, first of all, realists; but who have had the wisdom and foresight to recognize that, in this dynamic age of the Pacific, to be a realist is to be an optimist.

WILLIAM H. EWING

This volume of Men and Women of Hawaii is dedicated to Walter Francis Dillingham for his contributions to the business, social and economic development of Hawaii.

Walter F. Dillingham

Walter Francis Dillingham was his legal name, but countless people knew him as "Uncle Walter." He was also often called "Mr. Hawaii." When he died October 22, 1963, he left behind not only countless friends but a Hawaii which had felt the touch of his vision physically, economically and culturally.

The tall, dignified man with courtly manners and an orchid in his lapel had lived a long, full life, always motivated by his eternal optimism and aloha for his native land. His widow, who survived him by only three months, had been at his side in his many endeavors for a half century.

He was a mover of land and sea, dredging the shallows so that ships might enter and using the fill to turn swamps into solid building areas. In all, he added more than 5,000 acres to the area of Oahu. Pearl Harbor, Waikiki, and Ala Moana Center were all of his making.

Despite setbacks at times, he never lost faith in the islands.

"Don't sell Hawaii short," was his retort to doubters.

His physique and personality were in his favor. Over six feet tall, vigorous, with a distinguished profile, he commanded attention. He was at ease with the greatest and made the humble feel at ease with him. He had time for all who wanted to see him. He had the happy faculty of never forgetting a face or a name and of having the practicality to turn his visions into reality. The 800 people from all walks of life who attended his 80th birthday party attested to the high esteem in which he was held.



The name Dillingham was first heard in these islands just over a century ago when a young New England seaman named Benjamin Franklin Dillingham touched at Honolulu. He was riding horseback in Nuuanu Valley on his third visit here in 1865 when he collided with a carriage and broke his leg.

During his convalescence, he decided to remain in the islands. He became a clerk in the H. Dimond & Sons hardware store, and then with Charles A. Castle bought the store and changed its name to Dillingham & Co.

Four years after arriving, he married Miss Emma Louise Smith, daughter of the Rev. and Mrs. Lowell Smith, who had come to Hawaii as missionaries in 1833. Four children were born of the union—Mrs. Walter F. Frear, Walter Francis Dillingham, Harold G. Dillingham, and Mrs. John P. Erdman. Mrs. Frear died some years ago, but the other three are still living in Honolulu.

One of Walter's early memories was tipping his hat as white-suited King Kalakaua rode by in his coach. He remembered, too, a luau given by the King for Robert Louis Stevenson. As a child, he cared for the chickens at "Woodlawn," the family home which occupied the site where Central Union Church now stands.

His father started a railroad in 1889 to open up the then arid area beyond

Pearl Harbor. In the mornings, "B.F." sold bonds to raise funds and in the afternoon supervised the laying of ties, with Walter trudging alongside.

Walter's schooling was interrupted by illness. He was tutored by his grandmother, Abigail Smith, attended Punahou School, and at 14, just after the railroad started, was sent for his health to school in Newtonville, Mass. With an allowance of \$35 a month, he paid his uncle \$1 a day for board and room (shared with a cousin) and kept the remainder for carfare and other expenses.

Following high school graduation, he worked five years for the railroad; then, in 1898, entered Harvard University, where he played tennis and rowed and became the first sophomore president of the Harvard Glee Club.

He was called home in 1900 because of his father's need for assistance in his increasingly complex business affairs. The railroad had struggled through the troubled days of monarchy, overthrow, provisional government, republic, and annexation and had still not outlived its early name of "Dillingham's Folly."

The railroad had been built to haul crops before they were even planted. It carried people, cattle and bananas while waiting for the cane to grow. The first Ewa crop was hauled in 1892, the first crop from Oahu Sugar Co. at Waipahu in 1899. Mr. Dillingham invested heavily in plantations along his right of way, as well as in plantations on the other islands. He lost thousands of dollars in an ill-fated railroad venture on the Big Island.

After he had a serious illness in 1904, his business activities slowed down. Walter assumed increasing responsibility and finally succeeded to the presidency on his father's death April 7, 1918.

By then, the railroad was on firm financial foundations, but there had been years of struggle. As treasurer and finance director, the 29-year old Walter had gone to San Francisco and succeeded in obtaining an extension of time on several bank loans which kept the ventures alive. He sometimes met the train at the end of each day to obtain the passenger receipts with which he paid bills and met the payroll. It was 1913 before the debts of the railroad and B. F. Dillingham were eliminated.

The road went around Kaena Point to Kahuku, and in 1906 a branch was built to Wahiawa to haul pineapples to the cannery just opened in Honolulu. At its peak, the narrow gage line operated over 175 miles of track.

The Oahu Railway and Land Co. was never busier than during World War II, but with the emergency past, trucks took over from the steam engine. The railroad company owned 40 percent of the Oahu Transport Co., which soon was hauling nearly all the sugar and pines. The last passenger train ran in 1948. After that, the company continued terminal freight railroad hauling and, with its other operations, later merged with Young Bros., Ltd., and Overseas Terminal, Ltd. and, in 1961, with Hawaiian Dredging & Construction Co., Ltd. to form Dillingham Corporation. Walter Dillingham remained chairman of the new company until his death.

★ ★ ★

Soon after returning from college, Walter entered upon the first of his many other business ventures. The railroad was planning to sell a small dredge which it had used to reclaim land for its terminal in Iwilei, and Walter proposed to take it over. His father protested that his time and financial resources were needed for the railroad, but the son persevered, enlisting the dredge's captain, John Parker, and a college roommate, Robert Atkinson, in the venture with him. Even before the Hawaiian Dredging Co. was formally incorporated, he obtained a contract from Hackfeld & Co., and then ran into difficulties in-



PHOTO BY G. C. SHINKOETHE

Walter Francis Dillingham
Apr. 5, 1875–Oct. 22, 1963

Louise Gaylord Dillingham
Nov. 3, 1885–Jan. 28, 1964

corporating because of a lack of \$500. He had already borrowed \$5,000. Many years later he told the story to the Propeller Club:

“So I went to Ernest Mott-Smith, a very fine young man here, and asked him to lend me \$500 for a few days, and he said he would. So I paid the \$500 in and advised the Treasurer that the stock was all subscribed for, and 10 per cent paid in. And, so the Hawaiian Dredging Co. was organized. Then I sold the company the contract I had taken for dredging the Hackfeld slip and pumping the material into the wash house drain. I sold it to the company for \$500 and I gave it back to Ernie Mott-Smith, and then we were organized according to law, but we didn’t have any money!

“The contract worked out so that we made \$5,000 and everybody was square and we had some money. Now, if you can beat that for finance—I have never been able to since.”

The company’s purpose was to provide added port and wharf facilities to overcome the transportation bottleneck between train and ship, but it found itself as the years passed doing much varied work for the government. In 1903 the Navy had started to cut a channel through the coral reef which blocked Pearl Harbor to larger vessels. After a mainland dredging company abandoned the job, Walter Dillingham’s company took over. Thereafter it received many contracts which helped to turn Pearl Harbor into a great naval base.

Soil dredged up in the company’s many jobs made usable 416 acres at Sand Island, 678 acres at Moiliili and Waikiki, 415 acres behind McKinley High School, 57 acres at Kewalo Basin, 78 acres at Kapalama, and 1,875 acres at Honolulu Airport. Waikiki grew from a narrow sandpit along Kalakaua Avenue to become the present tourist mecca after Ala Wai drainage canal was built and the duck ponds filled in. Shallow tidelands, squatters’ shacks and the city dump were transformed into Ala Moana Park. Wailupe Circle developed from the stagnant remnants of an old royal fishpond.

Mr. Dillingham entered the construction business by forming the Hawaiian Contracting Co. in 1918. The company was merged with the Hawaiian Dredging Co. in 1946 to form the Honolulu Dredging & Construction Co., Ltd. Its projects have included the Honolulu Federal Building, the Honolulu Academy of Arts, business and industrial buildings, theaters, schools, utility plants, hospitals, homes, hotels, apartments, highways, sewers, drains, and parks.

With the approach of World War II, government projects grew greater than any one firm could handle, and Hawaiian Dredging became one of eight participants in a joint venture under the name of Contractors, Pacific Naval Air Bases. They built not only in Hawaii but throughout the Pacific in what was then the world’s largest construction venture.

Since the war, the company has expanded world-wide, with activities in such far-flung places as California, Texas, Australia, Canada, Malaysia, Indonesia, Thailand, the Philippines, New Guinea, Kuwait and Egypt.

Back in 1912, Mr. Dillingham had acquired some 50 acres of worthless swamp, explaining “It might be useful some day.” It was. During World War II, the army leased part of it for lumber storage and paid part of the rent by filling in the remaining swamp. After the war, Mr. Dillingham lived to see this swamp transformed into Ala Moana Center, thus confirming his belief that the area would be “useful some day.”

★ ★ ★

Mr. Dillingham’s interests broadened with the years. At one time he was officer or director of 20 different corporations, including such diverse ones as

the Honolulu Rapid Transit Co., the Hawaiian Macadamia Nut Co., the Haleiwa Hotel Co., and the San Francisco Bridge Co. He helped organize the Los Angeles Steamship Co., which operated ships for some years between Los Angeles and Honolulu. In 1930, he was a director of the Pacific Zeppelin Transport Co., which proposed operating zeppelins across the Pacific.

In 1912 he helped organize the Guardian Trust Co., which merged about 1920 with Bishop Trust Co. of which he became vice president and then chairman of the board. At the start of World War I he headed a syndicate which undertook the reorganization of H. Hackfeld & Co. into American Factors, Ltd., and thereafter served as a director of that company.

He built the Dillingham Transportation Building as a memorial to his family. The building was later given to the Kauhaleolani Children's Hospital which receives income from it. Among many tenants in the block-long building are The B. F. Dillingham Co., an insurance firm of which Walter's brother, Harold, was president, and which Walter served as vice president, treasurer and director.

At various times, he has served as president of Honolulu Bond and Mortgage Co., Hawaiian Property Management, Hawaiian Land & Improvement Co., Koolau Co., Kahaluu Co., Mokuleia Ranch and Land Co., Woodlawn Dairy & Stock Co., Young Bros., Hawaiian Hume Concrete Pipe Co.; chairman of the Board of the Bank of Hawaii, vice-president and director of the Advertiser Publishing Co., Oahu Sugar Co., Olaa Sugar Co., and a director of Waiahole Water Co., California Feed Co., von Hamm-Young Co., and the San Francisco Bridge Co.

★ ★ ★

As a youth, Mr. Dillingham served as captain in the Citizens Guard of the Republic of Hawaii following the overthrow of the monarchy.

During World War I he was a major with the Army's Motor Transport Corps, stationed in Washington. He continued as a lieutenant colonel in the specialist reserve until his retirement in 1935.

Before the war, he had spent two years in Washington negotiating with the Navy on redesigning the original drydock structures at Pearl Harbor, and again was in Washington most of 1921 and 1922 as chairman of the Hawaii Emergency Labor Commission. He met many high government officials whose friendship he kept throughout their lives. Among them was Franklin D. Roosevelt, whom he had first known as a classmate of his brother Harold at Harvard.

During World War II, he served in the Hawaii Military Governor's Office as civilian in charge of all shipping in and out of Hawaii and head of the Office of Food Production.

He took a keen interest in government but never sought political office. He was the Territory's most prominent opponent of statehood, feeling that it would bring the islands "under control of labor-union Communists," but he adjusted easily to statehood when it became a fact. Similarly, he accepted unionization of labor, a concept far removed from his early philosophy. Like many of his contemporaries, he equated labor unions with communism or anarchy. Nevertheless, he had a reputation for fair dealing and enjoyed the unswerving loyalty and devotion of his employees.

"Whoever insults Mr. Dillingham also insults me," a workman once cried in defense of the boss.

★ ★ ★

Young Walter was a handsome bachelor, but much too busy to think of marrying until he was 35 and a pretty tourist with her daisy-trimmed straw hat

caught his eye. They went motoring in his sporty red car, rode horseback up Tantalus and gazed at the moon from the Moana Pier. When she sailed three days later, he was at the ship with a gift of eggs and cream, much prized by ocean travelers in those days.

"In 24 hours you won't remember my name," she teased. "Some other girl will come along."

The next day he wired the ship, "24 hours up. No change." She wrote from India, asking him to meet her in Florence. He replied, "Meet you in Florence in April if you'll return with me to Hawaii in July." So it was that at her aunt's home in Florence, on May 2, 1910, Louise Olga Gaylord and Walter Francis Dillingham were wed.

They built a home on the slopes of Diamond Head and named it La Pietra after the Florentine home of their marriage. Four children were born there, Lowell Smith, Benjamin Franklin II, Henry Gaylord and Elizabeth Louise, now Mrs. Myron A. Wick of Greenwich, Conn. "Gay," captain in the Air Force, was pilot of a B-28 shot down in Japan two weeks before World War II ended. He is buried in Punchbowl National Cemetery.

The Dillinghams were to know and enjoy 10 grandchildren and one great grandchild. Mrs. Wick's children are Mrs. William Evans, Myron III, Penelope, and Walter Dillingham. Mrs. Gail Harman and Heather are the daughters of the Lowell Dillinghams, and Frances Elizabeth, Benjamin Franklin III, Henry Gaylord II, and Berenice Louise are children of the Ben Dillinghams. The great-granddaughter is Karen Louise Baldwin, daughter of Mrs. Gail Harman.



Side by side, Mr. and Mrs. Dillingham were leaders in social and civic activities. Their magnificent home was set in acres of well-kept lawns, and neatly clipped hedges, beautiful flowers and fine statuary. Inside there were Brussels tapestries, Persian ewers from the 12th or 13th century, Oriental ceramics, antique furniture, rare paintings and sculpture, and crystal chandeliers. Many of their pieces are in the Honolulu Academy of Arts. After their death, the Academy held a Dillingham Memorial exhibition to show the gifts given it by the Dillinghams.

Few were the visitors of note who were not honored at one of La Pietra's formal dinners. Presidents of the United States, crowned heads, leaders of world business were their guests. Mrs. Dillingham was once introduced to King Baudouin of Belgium as "the queen of Honolulu."

The home was frequently opened for charitable events or meetings of various organizations.

Mrs. Dillingham made innumerable trips to many parts of the world. She took her children to Europe for a year in 1929 and later took her grandchildren on extended trips. After air travel became common, her trips were even more frequent. Her first flight over Oahu was made in the Army Fokker which a week before had been the first land plane to cross the ocean from California to Hawaii. It was a venturesome hop indeed in 1927, and she described it as "too thrilling for mere words." Plane travel later made possible an annual trip to San Francisco for the opening of the opera season.

"Who will succeed Louise?" asked a social columnist after her death. And quoted a socialite as saying, "To replace Louise one would need to have Walter Dillingham for a husband, La Pietra for a home, connections all over the world, and servants with the dedication of family retainers."

The Dillinghams' interests were legion. They were financial supporters and fans of the Hawaii Islanders baseball team. Mrs. Dillingham won trophies in both tennis and golf and for years went swimming each morning at daybreak.

Mr. Dillingham was called the father of polo in Hawaii, and played until he was past 60 years of age. He was an organizer of the Hawaii Polo and Racing Association, captained Hawaiian teams on the mainland, and played No. 4 on the team which won the Bourn Cup in San Mateo in 1913. In the years before World War II, his Oahu Blues team was made up of himself and his three sons.

Mr. Dillingham maintained Crowbar Ranch at Mokuleia to breed and train polo ponies for himself and for sale. The ranch consisted of 2,000 acres before World War II when the Army took some of the area for a fighter airport, now known as the Gaylord Dillingham Field. The polo field at Mokuleia was dedicated in Mr. Dillingham's honor in 1965. When he died, there were 22 horses in the Crowbar stables.

Never was there a time when Walter and Louise were not active in community and charitable affairs. He became trustee of Punahou School in 1903, serving many years as chairman and attending his last meeting the month of his death. They established the Louise and Walter Dillingham Scholarship Fund at Punahou, presented Dillingham Hall to the school in 1929 and the Gaylord Dillingham Memorial Tennis Courts in 1945, and arranged for their home to go to the school upon their death.

He was a trustee and president of Palama Settlement from 1910 to 1943 and thereafter honorary president until his death; a director of the Honolulu Community Chest from its organization in 1919, an organizer of the Honolulu Council of Social Agencies and its president from 1927 to 1930, and a director of the Hawaii Visitors Bureau.

He served as president of the University Club, now merged with the Pacific Club, and was a member of the latter organization since 1900. He served as president of the Honolulu Chamber of Commerce and the Oahu Country Club, a trustee of Mills College and the Institute of Pacific Relations, chairman of the distribution committee of the McNerny Foundation, Hawaii commander of the American Legion, vice president of the Aeronautic Society of America, and a director of the Hawaiian Volcano Research Association. He was keenly interested in the Hawaii Heart Association and the Boy Scouts. On his 88th birthday, 500 civic leaders gathered in his honor at a dinner to see him receive a Good Scout Award from the Aloha Council of Boy Scouts. Earlier he had received the national Silver Buffalo Award from the scouts.

He belonged to the American Natural History Society, National Aeronautics Association, American Bureau of Shipping, American Association of Engineers, Engineering Association of Hawaii, Newcomen Society, Propeller Club, United States Naval Institute, Social Science Association, Owl Club and A.D. Club of Harvard, Army and Navy Club of Washington, Harvard and Links Club and India House of New York City, Bohemian Club and the Pacific Union Club of San Francisco, and Union Club of Vancouver, B.C.

During his earlier years, he participated in dramatics, and wrote and produced "Musical Factors" for the Hawaiian Sugar Planters' Association in 1933.

He was named Father of the Year in 1955, Salesman of Three Eras in 1960. In 1960 he was the seventh person to receive the Economic Statesmanship Award from Seattle University. The Gay Dillingham Post 4951 Veterans of

Foreign Wars presented him a silver medal for outstanding citizenship.

A posthumous commendation was made by President Lyndon B. Johnson for his services to the Armed Forces, both in and out of uniform.

Mrs. Dillingham's interests leaned strongly to children and the arts. She was a member of the Honolulu City and County Parks Board from 1931 to her death. Often when she could not obtain government funds for a pet project, she supplied the money herself. She gave stuffed birds to the Children's Museum at Ala Moana Park and a bust of the Queen to the Queen Emma Park in downtown Honolulu.

The Friends of the Academy organized in her home and she was the first president. They disbanded in her home, also, when the academy absorbed the group. She served as trustee of the Academy. She was active in Hui Manu, which brought birds to the islands. She served as delegate to the Garden Club of America conventions, was chairman of a Chinese art festival, vice chairman of the Pacific War Memorial Commission, honorary president of the Citizens for Pure Water Association, and the Alliance Francais, state director of the National Eisenhower Library Fund, a member of the Mayor's Committee for a new Municipal Auditorium (now a reality), a supporter of Imua and Planned Parenthood.

During World War II, she was director of the women's division of the Territorial Office of Civilian Defense, a title later changed to director of the civilian war services division and United States Citizens Service Corps. Her work involved activities of women volunteers, development of home protection, maintenance of a canteen for servicemen at the Royal Hawaiian Hotel, and formation of neighborhood units to channel information on civilian defense to the individual homemaker.



For a man of 88, Walter Dillingham was in good health, but he was beginning to take things easier and had dropped many business and civic posts. He remained chairman of the Dillingham Corporation, formed by the 1961 merger of Oahu Railway and Land Co. with Hawaiian Dredging and Constructing Co., and on October 21, 1963, had spent the day at his office in the new Ala Moana Building which his company had built. Announcement was made during the day of a new \$13,750,000 contract in a joint venture with Pomeroy Pacific to reconstruct Navy facilities damaged by a typhoon on Guam.

When Mrs. Dillingham tried to awaken him the next morning, October 22, he had died of a heart attack in his sleep.

An overflow throng of men and women from all walks of life attended the funeral at St. Andrew's Cathedral, at which Bishop Harry S. Kennedy officiated, assisted by the Very Rev. J. J. Morrett, cathedral dean. Burial was in Oahu Cemetery. Condolences poured in from all parts of the world.

A month later, Mrs. Dillingham suffered a heart attack and spent two weeks in the hospital. Two months later, a fatal attack came to her on the Mediterranean Island of Mallorca.

Again, sorrowful friends paid their last respects at St. Andrew's Cathedral. As one of the mourners remarked, "It was the end of an era."

Editorial Note

This is the eighth volume in a series that began almost 50 years ago.

The first two editions of "Men of Hawaii" were issued by The Star-Bulletin in 1917 and 1921. "The Story of Hawaii and Its Builders" in 1925 included a section on prominent islanders of the past as well as those then active. Vols. 4 and 5 of "Men of Hawaii" were issued in 1930 and 1935, and Vol. 6 was incorporated in a "Pan-Pacific Who's Who" in 1940-41. "Men and Women of Hawaii" in 1954 gave recognition to the growing role of the feminine sex in community life.

The 1966 "Men and Women of Hawaii," issued as Vol. 8 of the series, presents biographies of some 3000 persons active in island life today. Only persons alive in 1965 are included. A few persons with residences outside Hawaii have been listed when their activities link them closely with the islands.

Side by side with descendants of the great chiefs of old are descendants of the early missionaries and traders and of the men and women who labored in the cane and pineapple fields. Also represented are people who have come to Hawaii in great numbers since World War II and found here an outlet for their talents and interests.

The book reflects the story not only of a growing Hawaii but of broadening horizons in many fields. There are more scientists, educators, and leaders in the arts than ever before. Women appear in greater proportion, representing not only business and professional fields but also the volunteer activities that contribute to community wellbeing.

"Men and Women of Hawaii" is not designed for personal aggrandisement. There was no charge nor obligation for listings. The book is a volume of reference and historical value and a service to those colleagues, business associates, writers, historians, biographers and others who legitimately require authentic information about persons prominent in contemporary life.

Names of persons to be included have been selected by a committee of men and women knowledgeable in various fields. No two persons would compile the same list. Not only do judgments differ, but some omissions and errors are inevitable. Some persons have been omitted from the book at their specific request or because of their failure to return questionnaires seeking biographical data.

The committee spent many hours in a conscientious effort to present a book both useful and representative. It sought to be inclusive rather than exclusive and to cover all fields of endeavor.

In addition to this committee, literally scores of persons have assisted by furnishing lists and making suggestions of persons for consideration. The grateful appreciation of the staff is expressed to these and others who have aided with the work.

Questionnaires were sent to those selected, and information presented is largely limited to that furnished by each individual. The written data have been submitted to biographers in proof form whenever possible to insure accuracy.

Throughout the biographies, it may be assumed that all activities not indicated otherwise are in Honolulu, except when other locations of schools, businesses or organizations seemed obvious.

Unless there is reason for deviation, biographies are written according to the following pattern:

Occupation in general terms.

Place and date of birth.

Parents' names. The mother's surname is in parentheses. The father's surname is omitted for men and unmarried women except in names of Chinese usage and in cases where the surname is different from that of the biographee.

Name of spouse and date of marriage.

Names of children, in order of birth.

Education. When the regular course was followed leading to a diploma or degree, only the date of completion is given; when attendance was for a shorter period, dates of attendance are given.

Employment. "Inc." and "Ltd." are omitted unless needed for clarity. When the same position is held in several companies, the title is used only once and the series separated by commas and ended by a semi-colon or period. Military service follows civilian employment except in the case of career military men.

Volunteer activities. Here, as with employment, titles are not repeated in a series.

Honors.

Other information.

Religion.

Address, including zip code.

Table of Contents

Foreword	III
Walter F. Dillingham	V
Editorial Note	XIII
Biographical Sketches	1
Armed Forces Flag and General Offices.....	568
Appendix	574
Key to Abbreviations	579



MEN AND WOMEN OF HAWAII

Biographical Sketches

(For latest additions and listings, see Appendix)

ABBOTT, Agatin Townsend Professor of geology

b. Duluth, Minn., Oct. 13, 1917; s. William Pitt and Marie (Agatin); m. Paula Johnson, Aug. 25, 1940. Children, Mrs. Gordon M. Rounds (Paula), Willa Pitt, Marguerite, Agatin, Jr., Thomas, Ethan, Lyman. U. Ariz. 1940; U. Minn. BA 1943; U. Wash. PhD 1953. Mining geologist Amer. Smelting & Refining Co. 1940, Phelps Dodge 1941, Illinois Zinc 1942; geological cons. 1946-49; instr. U. Wash. 1952; asst. prof. U. Ida. 1953-55; cons. Kennecott



Agatin T. Abbott

Copper 1954-55; prof. geology U. Hawaii since 1955, chmn. dept. geology 1955-64; geological cons. Reynolds Mining Co. (Hawaii) 1958-59, Hawaii Thermal Power Co. 1960. Lt. (jg) USN 1943-46.

Mem. Geological Soc. Amer., Rotary Club of Waikiki (1st v.p. 1965), Hon. Symphony Soc., Lanikai Assn. (dir. 1959), Judge Hawn. Sci. Fairs 1959-65. St. Christopher's Episcopal Church (lay reader). Home, 1502 Mokuulua Dr., Kailua, 96734; off., Dept. of Geosciences, U. Hawaii, 96822.

ABBOTT, (Jack) Albert James Real estate executive

b. NYC, Mar. 21, 1907; s. Philip John and Jane Louise (Palmer); m. Mary Ferraris, May 6, 1943. Son, Philip. Buxton High Sch., London, England, 1925; Columbia U. 1928-30. Owner & operator leased concessions aboard SS Mariposa & SS Lurline 1931-35; sales mgr. Hawaii Chem. & Supply Co. 1935-39; salesman Sears, Roebuck & Co. 1939-41;

spec. admin. asst. to the Supply Off., Hawn. Air Depot, Hickam Field, 1941-45; owner-mgr. Karmine Enterprises 1946-50; pres. & gen. mgr. Kills 'Em Chem. Co. (name changed to Diversey Corp. 1953) 1950-53; pres. & gen. mgr. Abbott Corp. 1953-58; pres.



Albert J. Abbott

& gen. mgr. Abbott Investment Co. & The Abbott Co. since 1958. Gov. Central Br. YMCA (mem. finance com.); mem. Rotary Club Waikiki (past dir.), Hon. Bd. Realtors, US Coast Guard Aux., Coast Guard League. Clubs: Waikiki Yacht, Hon. Lodge No. 616 Elks. Home, 2801 Coconut Ave., 96815; off., Empire Bldg., Hotel & Bethel, 96813.

ABE, Kazuhisa Attorney at law; state senator

b. Pepeekeo, Hawaii, Jan. 18, 1914; s. Manshiro and Matsuyo (Fujiwara); m. Haruko Murakami, Dec. 9, 1939. Children, Arnold Tsuyoshi, Clyde Takashi. Hilo High Sch. 1932; U. Hawaii BA 1936; U. Mich. JD 1939. Priv. prac. law since 1939; dist. magistrate N. & S. Kohala 1940-44; Hawaii county supvr. 1946-52; terr. & state sen. since 1952, pres. State Sen. since 1964; pres. Hawaii Funeral Home, Hilo Development Inc.; sec. Kuwaye Bros., Farmers Hawaii, Mr. Papaya Cooperative; dir. Hilo Elec. Light Co.

Mem. Bar Assn. Hawaii, Hawaii County Bar Assn., Intl. Platform Assn., Hilo Japanese Ch. of Comm. & Industry. Hilo Hongwanji Mission. Home, 188

Terrace Drive, Hilo, Hawaii, 96720; off., Prof. Bldg., 163 Kailakaua St., Hilo, Hawaii, 96720.

ABEL, Marjorie Greig Nutrition administrator

b. Makaweli, Kauai, Mar. 5, 1903; d. Gregor Turnbull and Herminie (Whittington) Greig; m. May 29, 1925, Francis Abel (div.). Punahou Sch. 1920; U. Hawaii BS 1924, MS 1932. Nutritionist Terr. Dept. Educ. 1925-28; teacher & nutritionist Castle Mem. Kindergarten 1920-40; nutritionist Terr. Dept. Health 1940-54; with KGMB-TV 1954-56; pub. health nutrition admin. Terr. & State Dept. Health since 1956. Past pres. Hawaii Dietetic Assn. 1947-48, Hawaii Home Econ. Assn.; charter pres., past sec. Waikiki Bus. & Prof. Women's Club; past pres., past sec. Hawaii Pub. Health Assn.; mem. Hon. Com. Theater (costume constr.), Waikiki Improvement Assn. Episcopal Home, Apt. F, 444 Pau St., 96815; off., 1250 Punchbowl St., 96813.

ABEL, Thomas S., Jr. Bank executive

b. Wahiawa, Aug. 28 1930; s. Thomas S. and Eva (Powers); m. Elizabeth Saunders, Oct. 17, 1954. Sons, Miller Thomas, Scott Saunders, Jay Alexander. Leilehua High Sch.; Punahou Sch.; Davidson Coll. BS 1953. With First Natl. Bank since 1957, as asst. br. mgr. Kahului, Maui, 1958-61, credit dept. 1961-65 (mgr. 1964-65), asst. v.p. 1964, acting br. supvr. 1965, v.p. & br. supvr. since 1966. USAF 1953-57, aviation cadet, grad. 1954, navigator-instr. 1954-57. Former dir. Maui Ch. of Comm., Kahului Rotary Club, Jr. Achievement Maui; dir. Hawaii Assn. Credit Mgt.; mem. Sigma Chi. Club; Waialae Country. Maui amateur golf champion 1959. Home, 136 Hawaii Loa St., 96821; off., PO Box 3200, 96801.

ABPLANALP, Fritz Albin Art teacher

b. Brienz, Switzerland, Jan. 19, 1907; s. Melchior and Bertha (Egger); m. Elizabeth Maeder, Jan. 14, 1931. Children, Mrs. Ronald Harris (Marlies), Fritz, Jr. Carving Sch. 1923-26 & Thoman studios 1926-29, Brienz; Cincinnati Acad. Art 1929-31. Interior decorator Convent of Transfiguration Chapel 1929-35; with S. & G. Gump Co. 1935-42; art teacher Kamehameha Sch.

since 1942; teacher adult classes Hon. Acad. Arts, McKinley High Sch., Ewa Plant., Ford Island, Lanai, Kauai, coll. gen. studies U. Hawaii, Swiss Army; worked with Gray Ladies WW II Mem. Hawaii Painters & Sculptors, Natl. Soc. Arts & Letters, Recd. 2 Grand Prizes, 1 First Prize, 1 Hon. Mention at Hon. Acad. Arts; sculptor replicas of Hawn, images for state exhibit NY World's Fair 1964-65, Protestant Home & off., Kamehameha Sch. for Boys, 96817.

ABRAMS, Lee

(See McDonald, Elizabeth)

ACHIMORE, Josephine Elinor
Owner direct mail agency

b. Portland, Ore., Oct. 15, 1916; d. Joseph Earl and Alice Elinor (Lambert) Ransburg; m. Aug. 14, 1944, A. Paul Achimore (div.). Sons, Alexander Charles, Stephen Lathrop. Wash. State



Josephine E. Achimore

Coll., Pullman, 1934-36; U. Wash. 1936-37. With McCann-Erickson, Seattle, San Francisco Examiner & CBS, San Francisco 1937-39; edit. Golden Gate Exposition Guide Book, San Francisco, 1939; with Cardinal Services since 1947, pres., majority owner since 1958. Lt. USNR 1941-45 as dist. communications training off.

Chmn. Christmas Seal dr. Oahu TB & Health Assn. 1959; dir. Hon. Ad Club; mem. Hon. Acad. Arts, Hon. Symphony Soc., Alpha Chi Omega. Home, 4562 Aukai Ave., 96815; off., 650 Ala Moana Blvd., 96813.

ACKERMAN, Jack

Free lance diver, underwater photographer, jeweler

b. Rockford, Ill., Sept. 20, 1920; s. Charles E., Sr., and Mrs. Aimie (Faust) Ackerman Baron; m. Janie Lasseter Morgan, June 9, 1963. Punahou Sch. 1939; Menlo Jr. Coll. 1940. Prop. Jack Ackerman's Black Coral, Lahaina, Maui, featuring jewelry made from black coral obtained 150 to 300 feet below sea level; discoverer of black coral in



Jack Ackerman

Hawn, water's first off Kauai in 1956; producer underwater color movie showing growths. Home & off., 695 Front St., Lahaina, Maui, 96761.

ACKERMAN, Walter Douglas, Jr.

Attorney at law

b. Honolulu, Mar. 17, 1913; s. Walter Douglas and Lucy (Woods); m. Ella Brockie Fraser, Sept. 4, 1937. Children, Mrs. James Kucharski (Sandra), Patricia, Laurie, Linda, Walter, Alan. Punahou Sch. 1930; Stanford U. BA 1936, LLB 1939. Priv. prac. law 1940 & since 1952; dep. terr. att. gen. 1940-43; treas., ins. commissioner & bank examiner of Hawaii 1943-47; terr. att. gen. 1947-52, Hawaii Terr. Guard Res. 1942-43. Mem. Kappa Sigma, Phi Delta Phi. Club: Kaneohe Yacht. Episcopal. Home, 44-686 Kaneohe Bay Dr., Kaneohe, 96744; off., Rm. 404, 116 S. King St., 96813.

ADACHI, George S.

Architectural firm manager

b. Hilo, Hawaii, May 30, 1926; s. Hatsukichi and Mii (Kikuta); m. Marilyn H. Fukuyama, Aug. 13, 1950. Children, Geraldine R., Miles H. McKinley High Sch. 1944. Off. boy, jr. draftsman, sr. draftsman Merrill, Simms & Roehrig 1946-61; with Takashi Anbe & Assos. as chief draftsman & project coordinator 1961-63, gen. mgr., specifications writer & estimator since 1963. USA, med. discharge.

Mem. Oahu Sch. Adv. Council 1962-66 (v. chmn. 1962-66; chmn. rules & by-laws com. 1962, curriculum & instruction com. 1963-64, Leeward sch. dist. com. 1965; mem. coordinating com. State Sch. Adv. Council conf. 1964), League of Leeward Oahu Com. Assns. (charter mem. 1958, 1st v.p. 1962); Pearl City Com. Assn. (pres. 1960; v.p. 1959; dir. 1956-58; chmn. incorporation charter & by-laws com. 1959, civic center com. 1953 & 1961; rep. to League

Leeward Oahu Com. Assns. 1958-61; mem. civ. defense com. 1961, youth development com. 1958-59), Pearl City Elem. Sch. PTA (v.p. 1958, 1960, dir. 1958-62), DAV (Hawaii dept. judge advo-



George S. Adachi

cate 1959-60, 1962, exec. committeeman 1955-61, chmn. incorporation charter & by-laws com. 1959-60, mem. com. Keehi Lagoon Mem. Project 1960-64; organizer & pres. Leeward Oahu Chap. No. 8 1957). Runner-up Leeward Jr. Ch. of Comm. Man of the Yr. contest 1960, Pearl City Community Church (v-moderator 1959, mem. prog. & budget com.). Home, 919 Puu Kula Dr., Pearl City, 96782; off., 1451 S. King St., 96814.

ADACHI, Masayuki

Chamber of Commerce executive

b. Kumamoto, Japan, June 24, 1899; s. Hikojiro and Juki (Adachi); m. Seiko Tsutsumi, June 15, 1937. Children, Emily Kaye, Mrs. James Masato Masaki (Lillian Sachiye), Roger Teruyuki. Mid.-Pac. Inst. 1926; U. Hawaii BA 1930; courses in intl. rels., econ., banking & pub. speaking. In acctg., credit investigation & new bus. development Yokohama Specie Bank 1931-42; liquidator, supvr., trustee of alien-owned banks, corps., stores & real est. Off. Alien Prop. 1942-52; PR, bus. development, marketing First Natl. Bank Hawaii 1953-64; asst. cashier 1959-64; asst. coordinator & interpreter Seminar for Bus. Adminis. of Japanese Priv. Univs. sponsored by Stanford U. Grad. Sch. Bus. under Rockefeller Found. Grant 1957 & 1959 6-week seminars; exec. v.p. Hon. Japanese Ch. of Comm. since 1964.

Mem. 1st USARPAC-US Japan Goodwill Mission 1961; pres. Naturalization Encouragement Assn. 1955-56, Kaimuki Inter. Sch. PTA 1953-55, Hon. Japanese Ch. of Comm. 1959, Hawaii State Ch. of Comm. 1960, Tomoe Club 1935; past dir. Child & Family Serv., Intl. Inst. Hawaii; Friends of East-West



Masayuki Adachi

Center 1964-65, Oahu Citizens Study Club 1963-66, Kumamoto Kenjin Kai 1963-66; 1st v.p. Kuakini Hosp. 1958; v.p. Econ. Study Club 1959-63; mem. Waialae Golf Club 1933-41. Named Naturalized Citizen of Yr. 1962. Church of the Crossroads, Home, 3738-A Manini Way, 96816; off., 2454 S. Beretania St., 96814.

ADACHI, Seiko

Japanese language school owner

b. Tokyo, Japan, Feb. 27, 1911; d. Tsurujiro and Misa (Tsutsumi); m. Masayuki Adachi, June 15, 1937. Children, Emily Kaye, Mrs. James Masato Masaki (Lillian Sachiye), Roger Teruyuki, Kinro Girls' High Sch. 1929; Sakurai Women's Coll. maj. in English 1936; Kanemaki Ballet Studio 1926-37; Ikenobo Yamato Kado Flower Arrangement Sch. (recd. prof. name of



Seiko Adachi

Chigusaan Elso); Kineiyee Yashichi Samisen Sch. (recd. prof. name of Kineiyee Yachimi); all in Tokyo. Instr. Kanemaki Ballet Studio, Tokyo, under name of Tsutsumi Chimi 1933-37; teacher Kaimuki Japanese

Lang. Sch. 1954-65, owner & operator since 1965.

Mem. Hon. Japanese Women's Soc. (pres. 1961-63, adv. 1963-64, mem. adv. com. Women's Care Home 1963-66), Kuakini Hosp. Aux. (past historian). Grand prize winner Masao Koga's (one of Japan's top composers) Hawn. Song Writing Contest 1951; 1st prize winner Hammonnton Park Song Writing Contest 1951. Church of the Crossroads, Home, 3738-A Manini Way, 96816; off., 1014 13th Ave., 96816.

ADAMS, James Quinton
Corporation executive

b. Fitzgerald, Ga., Feb. 17, 1909; s. William Ansel and Dorothy (Selby); m. Dorothy Jay, June 11, 1933. Children, James Quinton, Jr., Mrs. Robert Milne (Dorothy). Fitzgerald High Sch.; Ga. Sch. Tech. BS. With Coca-Cola Bottling Co. in Boston, Waterbury (Conn.), New Haven; Coca-Cola Exp. Corp., New York; now pres. Coca-Cola Bottling Co. Hon.; pres. Oahu Supplies; dir. Hawaii Islanders. Tech. observer attached to Allied Forces Hqtrs., Algiers, WW II. Pres. Oahu Soft Drink Assn.; chmn. Hawaii Chap. Amer. Red Cross; mem. Ch. of Comm. of Hon., State Ch. of Comm., Aloha Council BSA, Rotary Club of Hon., Oahu Health Council, Coca-Cola Bottlers' Assn. of Hawaii, Hotel Assn., Hawaii Restaurant Assn., Sales Execs. Club, Assn. Army of US, Navy League, Central Union Church, Home, 365 Portlock Rd., 96821; off., 207 Keawe St., 96813.

ADAMS, Norman Chalmers

Retail store executive

b. Stockton, Calif., Sept. 3, 1914; s. Frank Chalmers and Emelia (Christensen); m. Margaret Spencer, Oct. 8, 1938. Son, Spencer Christian, Stanford U. 1936. With Longs Drug Stores since 1939, store mgr. San Jose, Calif., 1941-55, store mgr. Hon. since 1955, Hawaii dist. mgr. since 1959. USA 1943-46, Maryland & Philippines. Active in fund raising drives. Club: Kaneohe Yacht, Protestant Home, 776 Mokapu Rd., Kailua, 96734; off., 1450 Ala Moana Blvd., 96814.

ADAMS, Ray R.

Manufacturing executive

b. Mars, Butler County, Penn., Feb. 17, 1907; s. Ralph P. and Effie (Diable); m. Eugenia Goette, May 25, 1932. Son, James. Slippery Rock State Teachers Coll. 1925-27; U. Buffalo. With Fed. Cement Co., Buffalo, as lab. tech. 1928-33, plant chem. 1933-44, rock wool supt. 1944-46; plant mgr. Peerless Cement Co., Detroit, 1946-58; pres. Phoenix Cement Co., Ariz., 1958-65; pres. Hawn. Cement Corp. since 1965. Clubs: Outrigger Canoe, Waialae Country, Oahu Country, Presbyterian, Home, 2397 Aina Lani Pl., 96822; off., 686 Alexander Young Bldg., 96813.

ADAMS, William Mansfield

Tsunami research scientist

b. Kissimmee, Fla., Feb. 19, 1932; s. Shirah Devoe and Olive (Colburn); m. Roberta Kay Blackwell, Feb. 19, 1955. Sons, William Mansfield, Jr., Jonathan Blackwell, Christopher Daniel. U. Chicago (honor entrance scholarship 1949); AB 1951; U. Calif. BA in geophysics 1953; St. Louis U. MS 1955, PhD 1957 in geophysics & geophysical engr.; Santa Clara U. MBA 1964. Seismic exploration Shell Oil Co., Calif., Ind., La., 1953; seismic exploration West. Geophysical Co., Texas, N. Mex. 1954; earthquake seismology Govt. of Canada, Ottawa, 1956; Fulbright Grant, Naples, Italy, 1956-57; seismology Geotechnical Corp., Laramie, Wyo., 1958; explosion seismology U. Calif., Livermore, 1959-61; pres. & tech. dir. Planetary Scis., Inc., Santa Clara, Calif., 1962-64; dir. tsunami research & teacher U. Hawaii since 1964; editor Bulletin Seismological Soc. Amer. 1961-65.

Mem. Acoustical Soc. Amer., European Assn. Exploration Geophysicists, Amer. Assn. Petroleum Geophysicists, Amer. Geophysical Union, Geological Soc. Amer., Seismological Soc. Amer., Soc. Exploration Geophysicists, Amer. Assn. U. Profs., Sigma Xi. Author textbook "Earthquakes." Home, 3253 Oahu Ave., 96822; off., 2525 Correa Rd., 96822.

ADELMAYER, Ray E.

Retired business executive

b. Liberal, Kan., Nov. 22, 1895; s. Jay G. and Cenia (Tarrant); m. Iwalani Bemrose, June 29, 1924. Daughters, Mrs. William C. Johnson (Doneya Rea), Mrs. L. Lee Cooper (July Rea). Los Angeles Polytechnic High Sch. Off., later pres., owner Univer-



Ray E. Adelmeyer

sal Motor Co. 1924-47; pres., owner Universal Equipment Co. 1945-52.

Pres. Retail Bd. Ch. of Comm. 1936; trustee Leahi Hosp., Blood Bank Hawaii; former trustee Queen's Hosp.; former

dir. Hawaii Chap. Amer. Red Cross; mem. Aloha Temple Shrine, F&AM; Royal Order of Jesters. Clubs: Oahu Country, Outrigger Canoe. Episcopal Home, Apt. 6, 3019 Kalakaua Ave., 96815.

ADLER, Davis Elmer
Telephone executive

b. Buffalo, NY, May 17, 1914; s. Elmer Edward and Florence (Davis); m. Pauline Burns, Jan. 10, 1936. Children, Jay Burns, Ann. Swavely Sch., Manassas, Va., 1933; Cornell U. 1934-35; U. Hawaii-Harvard AMP 1955; Mich. State U. pur-



Davis E. Adler

chasing & material mgt. course 1959. Off. boy, acct. clerk, asst. pur. agt., cashier passenger dept. Castle & Cooke 1935-41; asst. store mgr. Maui Agr. Co. 1946-48; dept. mgr. Von Hamm Young Co. 1948-50; with Hawn, Tel. Co. as pur. agt. 1950-51, mgr. servs. & supplies dept. 1951-66; exec. asst. v.p. operations since 1966. USNR since 1942; assign to lt. comdr., active duty Pac. Area 1942-46; capt. since 1966, CO Composite Co. 14-1 1964-65. Now sr. adv. to CO Adv. Base Acorn Div. 14-1; recd. Naval Res., Armed Forces Res., Asiatic Pac. Campaign, Amer. Campaign, WW II Victory Medals.

Mem. uninterrupted shipping com. Ch. of Comm. of Hon., bus. ethics com. Hawaii Mfrs. Assn., Naval Res. Assn., Supply Corps Assn. Hawaii, Marines Mem. Club, Independent Tel. Pioneer Assn. Club; Ft. Shafter Offs. Protestant. Home, 629 W. Hind Dr., 96821; off., 1130 Alakea St., 96813.

ADLER, Jacob
Educator, certified public accountant

b. Chicago, Mar. 18, 1913; s. Hyman and Mollie Adlerblum; m. Thelma C. Feiler, Sept. 13, 1946. U. Chicago BS in math 1933; fellow U. Chicago 1934-35; Columbia U. MS in fin. 1956, PhD in econ. 1959. CPA in Hawaii since 1947; comptroller City Mill Co. 1947-51; asst. prof. and prof. U.

Hawaii since 1947; visiting lectr. Columbia U. 1955-56. Econ. historian; author "Claus Spreckels, Sugar King of Hawaii," also numerous articles in econ. hist.; co-editor "Professor's Notebook" Hon. Star-Bulletin 1959. Pvt. to 1st lt. USAF; last sta., asst. fin. off. Hickam Field. Mem. Gov.'s Adv. Econ. Com. 1956, Com. on Hawaii Statistical Series 1955, Hawaii Govt. Acctg. Conf. (chmn. 1964; edit. Digest of Proceedings 1962-65); Phi Beta Kappa, Beta Gamma Sigma, Ford Found. Conf. on Higher Educ. for Bus. at Palo Alto 1959, Amer. Acctg. Assn. (mem. com. 1957, tax com. 1965), Natl. Assn. of Accts., Amer. Inst. of CPAs, Hawaii Soc. of CPAs (dir. 1963-65), Hawaii Econ. Assn. (pres. 1959), Amer. Statistical Assn., Hawaii Hist. Soc. (trustee 1963-67), Club 15 World Affairs Forum; fellow, NYU Fin. Forum 1960. Recd. Columbia U. Montgomery Prize 1956. Home, 5704 Kalaniana'ole Hwy., 96821; off., Coll. of Bus. Admin., U. Hawaii, 2500 Campus Rd., 96822.

ADOLPHSON, Edwin Isak
Sergeant of police

b. Helena, Mont., Nov. 1, 1916; s. Edwin Isak and Elma Alice (Shook). Div. 1950. Daughters, Diana Landis, Maria Lisa, Mrs. William Pronzini (Laura Patricia). Punahou Sch. 1933-35; Iolani Sch. 1938; Prac. Radiological Sch., Pearl Harbor, 1950; resuscitation & first aid Sydney U., Aust., 1953; Muni. Police Admin. grad. 1959; FBI supvr. class 1960; basic Civil Defense, Alameda, Calif., 1960; med. self help instr. 1962. With Hon. Police Dept. since 1939 as patrolman 1939-41,



Edwin I. Adolphson

sgt. of police 1941-54, detective 1954-58, field sgt. Wahiawa Dist. since 1958. HNG 1947-51. Natl. v.p. Natl. Police Offs. Assn. of Amer.; reg. v.p. Intl. Assn. for Identification; dir. Aloha Week Hawaii, Police Hall of Fame; mem. Intl. Rescue & First Aid Assn. Known as "One Man Volunteer Rescue Squad"; recd. Merit Award 1/c from Hon. Police Dept., Medal of Merit for

Valor from Natl. Police Offs. Assn. of Amer., Order of Loyal Companions from Army's Pac. Command, Carnegie Hero Medal for Bravery, Sikorski Air Rescue Medal 1961; named Master Detective "Police Off. of the Month" Aug. 1964. Christian. Home, 235 Karsten Dr., Wahiawa, 96786; off., Wahiawa Police Sta., Wahiawa, 96786.

ADUJA, Peter A.
Attorney at law

b. Philippine Islands, Oct. 19, 1920; s. Dionicio and Francisca (Aquino); m. Melodie Cabalona, July 31, 1949. Children, Jay Peter, Rebecca Melodie. Hakalau



Peter A. Aduja

Elem. & Int. Sch. 1927-39; Hi'o High Sch. 1939-41; U. of Hawaii BA 1944; Boston U. Sch. of Law LLB 1951. Teacher Naalehu Int. Sch. 1946-47; rep. Terr. Leg. 1954-56; deputy att. gen. 1956-60; dist. court magistrate 1960-62; att. at law since 1962; real est. broker. Served in the Philippines with First Filipino Infantry Reg. 1944-46. Mem. Oahu Health Council (dir., pres. 1963-65), State Adult Edu. Adv. Bd. (v. chmn. since 1960), Aloha Council, BSA (dir. 1959-63), BSA Troop 50 (committeeman), Salvation Army Men's Social Center (dir. since 1960), U.S.-Filipino Vet. Assn. (pres. 1962-65), Amer. Red Cross (former dir.), Terr. Central Com. Republican Party (vice chmn. 1959-65), Protestant. Home, 49 Niniko Pl., 96817; off., 1270 N. King St., 96819.

AFOOK, Ung Soy
Retired teacher

b. Hilo, Hawaii, Oct. 14, 1901; s. Wai Fook and Chun Hee (Wong) Ung; m. Elizabeth K. Kualii, July 16, 1932. Hilo High Sch. 1920; Turlock Jr. Coll. 1920-21; Pomona Coll. BA 1924. Teacher Kalaupapa Sch., Molo-kai, 1924-25; physical educ. instr. & ath. coach Hilo Jr. High Sch. 1925-34; with Hilo High Sch. as physical educ. instr. & ath. dir. 1934-49, counsellor 1949-65.

Mem. eviction hd. Hawaii Housing Authority, Hilo Teach-



Ung Soy Afook

ers Assn., NEA, Hawaii Educ. Assn., Hilo Teachers Golf Club; charter mem, Hilo Lions Club; past dir. Hilo Center (now Boys' Club), Hilo Summer Playground, Hilo Country Club; past mem. Officials' Assn., Civil Defense. Honored on retirement with luau & observance of "Ung Soy (Beans) Afook Day" by order of Shunichi Kimura, chmn. Hilo Bd. Supvrs., June 18, 1965. Basketball teams won 13 Big Island interscholastic titles, 10 terr. titles during 13 years he coached. Lettered in basketball, baseball, track and tennis in high sch., baseball in coll.; recd. Citation from Century Club for coaching basketball teams having won 100 or more games. Haili Church, Hilo, Home, 2377 Kinooole St., Hilo, Hawaii, 96720.

AHRENS, Roy William
Naval architect

b. Honolulu, Dec. 13, 1915; s. Adolph Henry & Martha Louise (Block); m. Phyllis Lee Anderson, Apr. 29, 1945. Children, David Anthony, Trippi Victoria. Roosevelt High Sch. 1934; U. Hawaii BS in CE 1938; U. Mich. naval arch. 1949. Registered



Roy W. Ahrens

prof. civil engr. Engr. E. E. Black 1938-39; with design div. PHNS since 1939 as naval arch. 1939-43, supervisory naval arch. 1943-52; br. head sci., tests and arrangements, 1953-64; deputy chief design engr. for naval arch. since 1964. Civil defense warden 1941-45.

Natl. v.p. Natl. Assn. Naval Tech. Supvrs. (pres. Honolulu Chap.); past pres. Hui Lokahi Alum. Assn., Diamond Head Terrace Com. Assn.; mem. Soc. Naval Archs. & Marine Engrs. (chmn. Hawaii Sect.), PH Assn. (dir.), German Benevolent Soc. (dir.), PH Restaurant Bd., PH 50th Anniversary Com., PH Toastmasters; chmn. National Engrs. Week, Pearl Harbor May Day Com.; v. chmn. PH Welfare & Recreation Com.; mgr. Sci. Fair Com.; treas. Punahou Swim Club 1963-64; sec.-treas. Hawaii Sr. Football League 1942-45; bus. mgr. Na Alii and Kaala Football Teams 1941-45; life mem. U. Hawaii Alum. Assn.; mem. Warrior of Pac., U. Hawaii football team 1934-37. Clubs: Hon. Lodge No. 616 Elks, Hawaii Yacht, Recd. Meritorious Civilian Serv. Award from USN, Lutheran, Home, 153 Wailupe Cir., 96821; off., Design Div., Planning Dept., Pearl Harbor Naval Shipyard, 96610.

AI, David Chung

Corporation executive

b. Honolulu, July 6, 1914; s. Chung Kun and Siu Shee Ai. Children, Cynthia, Steven, Carol. Punahou Sch.: Hon. Military



David C. Ai

Acad.: McKinley High Sch.; Hon. Vocational Sch.; Calif. State Polytechnical Sch. With City Mill since 1945, v.p. 1945-61, pres., dir. & gen. mgr. since 1962; dir. First Fed. Savings & Loan Assn., dir. Hon. Com. Chest, trustee Chinese Cultural Found. of Hawaii, mem. Aloha Council BSA (past exec. bd.). First Chinese Church of Christ, Home, 2727-A Kapiolani Blvd., 96814; off., PO Box 1559, 96806.

AILEEN, Sister M.
(See Griffin, Sister M. Aileen)

AKAKA, Rev. Abraham
Congregational pastor

b. Honolulu, Feb. 21, 1917; s. Kahikina and Annie (Kahoa); m. Mary Louise Jeffrey, July 22, 1944. Children, Fenner-Marie Makapihaikamalalamaokalani, Pualani Suzanne, Sarah Elizabeth Kahikina, Sandra Phoebe Komohana, Jeffrey Lee Alohilani, Pauoa Sch. 1928; Kawanakoa Sch. 1931; McKinley High Sch. 1934; U. Hawaii 1934-37; Illinois Wesleyan U., Bloomington, BA in sociology & mus. 1939, LLSD 1962; U. Chicago Theol. Sem. BD 1943, HDD 1958; Danforth Seminar Harvard Sch. of Bus. 1959; Salem Coll., Salem, W.Va., HLHD 1959; ordained minister 1944. Youth worker Kawaihau Church 1939-40; pastor West. Kauai Larger Parish Council



Abraham K. Akaka

1943-45, Waihee, Kaahumanu, Kahuui Union, all on Maui, 1946-54, Haili Church, Hilo, 1954-57, Kawaihau Church since 1957; chaplain Terr., State Senate 1959-60.

Regent U. Hawaii 1960-61; pres. Council Hawn. Organizations since 1962; 1st pres. Kahuui Town Assn. (Dream City), Maui, & named streets of new town; former trustee Maunaolu Com. Coll., Paia, Maui; chmn. Hawaii Adv. Com. to US Commission on Civ. Rights 1963-64; del. World Conf. Christian Youth, Amsterdam, 1939; hon. mem. Waianae Hawn. Civic Club; named Father of Yr. in Religion 1958 by Ch. of Comm. of Hon., Citizen of Yr. 1962 for State by Civitan Club, Salesman of Yr. 1963 by Sales Exec. of Hawaii; recd. Ke Alii Pauahi Award from Kamehameha Schs. 1963, award from Hawaii Chap. Natl. Soc. Arts & Letters 1965.

Chosen to give address at formal Statehood Serv. of Dedication Mar. 13, 1959 (address reprinted in anthologies and in 30,000 leaflets), to give Auburn Theol. Sem. Lectures Synod of NY United Presbyterian Church of USA at Hamilton Coll., NY, 1960, to officiate Serv. of Recognition Amer. Bd. Commissioners for For. Missions sesquicenten-

nial at graveside Henry Opu-kahaia, Cornwall, Conn., 1960. Home, 1516 Bertram St., 96816; off., 957 Punchbowl St., 96813.

AKAMINE, Ernest Kisei

Plant physiologist

b. Hilo, Hawaii, May 10, 1912; s. Ryoki and Maka (Akamine); m. Toki Nakasone, June 11, 1938. Children, Mrs. Richard Matsushita (Carol Linden), Faye Ruth, Harry Ernest. Hilo High Sch. 1931; U. Hawaii BS 1935, MS, 1941; UCLA postgrad. 1955-56. With U. Hawaii from asst. in agr. to asso. plant physiologist 1935-62, asso. prof. plant physiology since 1964; visiting cons. in agr. chem. Pac. Sci. Bd. Natl. Research Council, Okinawa, 1952;



Ernest K. Akamine

cons. in agr. US Civ. Admin. Ryukyu Islands 1962; cons. Natl. Lexicographic Bd. 1953; tech. cons. New Wonder World Encyclopedia 1957; cons. Illustrated Home & Sch. Encyclopedia 1960.

Fellow AAAS; life mem. U. Hawaii Alum. Assn.; mem. Haw. Acad. Sci., Botanical Soc. Amer., Haw. Botanical Soc., Amer. Soc. Plant Physiologists, Amer. Soc. for Horticultural Sci., Amer. Assn. U. Profs., Haw. Govt. Employees' Assn., Farrington High Sch. PTA, Sigma Xi, Alpha Zeta. Author articles in Sci. & popular pubs. on seed germination, sugar cane culture, herbicides, postharvest physiology of fresh commodities, storage & shipment of commodities. Wesley Methodist Church (lay leader & other major positions). Home, 2255 Hulali Pl., 96819; off., Dept. Plant Physiology, U. Hawaii, 2525 Varney Cir., 96822.

AKAU, George Herbert

Food & drug official

b. Hilo, Hawaii, Mar. 5, 1912; s. George Higgins and Caroline (De Silva); m. Trude E. Michelson, Feb. 12, 1937. Children, Mrs. Daniel Glatzer (Nadya), Ilsa, George, Jr., Adrian, Mrs. Conrad Craven (Sheila), Mrs. Lawrence Wellein (Marsha). St. Louis Coll. 1930; U. Hawaii BS 1935, MS 1937. Chemist, US Agr. Adjust-

ment Admin. prog. (taro) 1935-36; asst. instr. U. Hawaii 1936-37; chemist Hawaii-Papaya Co. 1937-39, Tropical Frosted Foods 1939, Calif. Packing Corp. 1939; police chemist Hon. Police Dept. 1940-43 (recd. Hon. Police Serv. Bar for Dec. 7, 1941); supt. & chemist Pac. Rectifiers 1943-44; chief food & drug br. Dept. Health since 1944, food commissioner & analyst since 1944; with US Food & Drug Admin. as act. chief San Francisco Sta. 1946-62, mem. food standards com. since 1961, cons. 1965; lectr. on food & drugs, sch. of pub. health U. Hawaii since 1962. 2nd Lt. US QM, ORC 1934-39.

Pres. Food & Drug Officials of the US 1965-66; dir. Catholic Soc. Serv. since 1962; mem. Holy Name Soc., Haw. Govt. Employees' Assn., Hawaii Pub. Health Assn.; assoc. mem. Amer. Chem. Soc., Intl. Food Techs. US patentee alone & with others relative to food machinery & food processing; author of "Hawaii's Food & Drug Laws" (1958), "Processing & Chem. Investigations of Taro" (with J. H. Payne, G. J. Lev, 1941). St. Stephen's Church, Home, 2622-B Waolani Ave., 96817; off., PO Box 3378, 96801.

AKAU, Trude M.

Teacher; writer

b. Boston, Nov. 24, 1917; d. Maury and Sophia (Lumiere) Michelson. Great grandfather, A. A. Michelson, won Nobel prize in physics; great uncle, Alexander Kipnis, was Metropolitan Opera tenor, m. George Herbert Akau, Feb. 14, 1937. Children, Mrs. Daniel F. Glatzer (Nadya), Ilsa Michelson, George Herbert, Jr., Adrian Verne, Mrs.



Trude M. Akau

Conrad Craven (Sheila Enid), Mrs. Lawrence T. Wellein (Marsha Diane), U. Hawaii BED, 1934, MEd. 1951; Mary Wigman Sch., Dresden, Germany; Sargent Coll., Boston U.; Harvard U. summer sch., Mass. State College; numerous workshops & confs. Health coordinator, counselor, Kaahumanu Sch. 1951-52; teacher Kawanakoa Inter-

Sch. 1952-53; dir. educ. AFL Hotel Workers 1954-57; legis. analyst for natl. drug mfrs. during Hawaii legis. sessions since 1958; teacher Kalihi Elem. Sch. since 1961; del. Constit. Conv. for Hawaii 1950.

Mem. Amer. Fed. Teachers (exec. bd. since 1963), Pac. Speech Assn., Parent Educ. Assn., Women Democrats, PTA (has served as 1st v.p. Hawaii Congress PTA, chmn. first presch. conf., chmn. annual terr. conv., founder, pres. Univ. Elem. & High Sch. PTA rep. to nationwide conf. on parent educ.), Punalui Com. Assn. (various offs. & fund raising); active various com. projects & Dem. Party; author articles on educ. & pub. affairs for local & mainland pubs. Home, 2622-B Waolani Ave., 96817; off., Kalihi Elem. Sch., 2471 Kula Kolea Dr., 96819.

AKINA, Clement A., Jr.

Airline executive

b. Hilo, Hawaii, July 20, 1923; s. Clement A. and Lucy Agnes (McNamara); m. Gladys K. Sniffen, June 28, 1948. Children, Clement A. III ("Skip"), Gary K., Robin A., Duane K. Puna-hou Sch. 1942; U. Wash. 1942-43; Career Mgt. Inst. 1959; Syracuse U. (advanced mgt. course in sales & marketing) 1962-63. With Haw. Airlines since 1946 as jr. passenger agt. to asst. v.p. sales & serv. 1961, v.p. customer servs. since 1965. Selected Haw. Airlines' Employee of the Yr. 1961. US Army 1944-46, discharged as sgt. Mem. Gov.'s Commission on Status of Women, Ch. of Comm. of Hon. (Hon. airlines com.) Masonic Lodge, Scottish Rite Bodies. Coach Little League baseball, Bidy basketball & football 9 yrs. Episcopal Home, 1435 Ohialoke St., 96821; off., PO Box 9008, 96820.

AKITA, George

Professor of history

b. Honolulu, Apr. 26, 1926; s. Jukichi and Takino (Kawaguchi); m. Akiko Teshirogi, Dec. 2, 1950. Children, Margaret N., Allan M., Joan I. U. Hawaii BA 1951; Harvard U. (Harvard-Yenching Inst. fellowships 1952-56, John Hay Whitney fellowships 1955-56, 1956-57) MA 1953, PhD 1960. Civilian employee US Dept. of Army, Tokyo, 1957-61; with U. Hawaii as asst. prof. 1961-63, asso. prof. of history since 1963. AUS 1945-47. Mem. Phi Kappa Phi. Home, 3368 Pakanu Pl., 96822; off., 2550 Campus Rd., U. Hawaii, 96822.

AKITA, Robert Toshiaki

General contractor

b. Kukuihaele, Hawaii, Jan. 10, 1910; s. Seichi and Tayo (Togun); m. Kazumi Yamada, Dec. 1, 1940. Children, Kay, Joan, Clifford Toshikazu. Haiku Elem. Sch.; Lahainaluna Tech. High Sch., Maui, 1930. With Haw. Contr. Co. 1930-32, R. E. Woolley & Co. 1933, K. Honda Contr.



Robert T. Akita

Co. 1934-37, P. Morihara, Gen. Contr. 1938-41, USED 1941-45, contr. as M. Akita Bros. since 1945. Mem. Home Builders Assn. of Hawaii 1st v.p. 1965-66), Natl. Assn. Home Builders Amer. (dir. since 1965), Hawaii State Contr. Council (dir. 1965-66), Oahu Contr. Assn. (dir., pres. 1961), City Gen. Contr. Assn., Constr. Indus. Legis. Org. since 1964, Amer. Factors Gen. Contr. Assn., Hui 500 (v.p.), Nada Goyukai (v.p.), Hon. Japanese Ch. of Comm., BSA (founder & scoutmaster Troop 40, Wailuku, Maui, 1935; asst. adv. & committeeman Troop 36 of Post 1 Amer. Legion, bldg. com. mem. Aloha Council), Todaiji Bekkaku Honzan Buddhist Temple, Home & off., 2319-A Fern St., 96814.

ALBRECHT, Ernest William
Airline executive; consul of Mexico and Costa Rica

b. West Orange, N.J., July 7, 1916; s. John Baptiste and Rose (Kunz); m. Kathleen Hardwick, Apr. 21, 1946. Children, Barbara Joan, Debra Ann, Linda Kay. West Orange High Sch.; U. Newark. With Pan-American World Airways, Europe, Africa, S.



Ernest W. Albrecht

Amer., US., since 1942, dist. traf. sales mgr., Hon., since 1951; dir. Capital Inv. Co.; hon. consul Mex. and Costa Rica.

Past pres. Rotary Club 1959, Hon. Com. Chest 1960 (v.p. Western Conf. Com. Chests 1959), Hawaii Chap. Assn. US Army 1960, Intl. Inst. 1961, Skat Club; past chmn. Hon. Chap. Natl. Found. for Infantile Paralysis, sponsoring com. Hawaii Sch. Anti-Communism 1962, Kokua Corps 1962, Army Adv. Council 1963; past dir. Ch. of Comm. of Hon.; mem. Aloha Council BSA, Club: Pacific, Named Father of Yr. by Ch. of Comm. of Hon. 1954. Recd. Order of Aztec from Pres. Lopez Mateos, Mex. (highest award presented to civilian of another country.) Hobbies: Hunting, fishing, Church of Holy Nativity, Home, 1120 Waiholo St., 96821; off., 1021 Bishop St., 96813.

ALBRIGHT, Harry G.

Insurance board secretary

b. Seattle, Oct. 31, 1910; s. Harry J. and Margaret (McMullen); m. Janet E. Kelly. Daughters, Mrs. Roger Hermans (Marcia M.), Carolyn J. U. Wash. BA in journalism 1932. On news staff Seattle Times 1932-35, Culver City Star-News 1935-36, San Diego Sun 1936-37, Hon. Advertiser 1937-1940 and 1946-50; sec. Bd. of Underwriters of Hawaii since 1950. Inf. USA 1940-46, Pac. Theater; ret. as col. 1961; recd. Silver Star 1942. Mem. Bd. Water Supply 1963-64, Dem. Party (named Democrat of Year for Hawaii 1965), Oahu Traf. Safety Com., Pac. War Mem. Commission, Armed Servs. YMCA (dir.), Hon. Press Club, Hawaii Pub. Rel. Assn., Res. Offs. Assn. of US (pres. Dept. of Hawaii), Sigma Delta Chi, Scabard & Blade, Delta Sigma Phi. Episcopal. Home, 1457 Laamta St., 96821; off., First Natl. Bank Bldg., 96813.

ALDERMAN, Robert Gartley

Public relations counselor

b. Ft. Wayne, Ind. s. William Franklin and Bertie (Gartley); m. Dorothy E. Kehoe, Feb. 12, 1925. Sons, Richard Elliott, Robert Thomas. Elem. schs. in Ind.; grad. Sioux City, Ia., High Sch. Mgr. Alta California Inc. 1932-35; edit. Woodland, Calif., Record 1935-42; officer Calif. State Senate 1935-42; PR dir. Maranship Inc., Sausalito, Calif., 1942-43; mgr. No. Calif.-Nev. div. Braun & Co., Mgt. Counselors 1943-49; exec. sec. to Gov. Goodwin J. Knight of Calif. 1949-54; pres. Alderman Enterprises, San Francisco 1954-62, Hon. since 1962; PR dir. for Gov. John A. Burns 1962; mem. adv. bd. Universal Amer. Export Corp.; partner Hawaiialoha Investment Co.; actor, dir. & producer, starting as a boy & through 1931; was leading man for Henry Duffy Productions on west coast; toured in vaudeville, headed Alderman Players, stock

co., Los Angeles; emcee San Francisco Stage Door Canteen WW II. Info. off. CAP Pac. Region 1958-62; dep. comdr. Hawaii Wing CAP (USAF Aux.) since 1963.



Robert G. Alderman

Life mem. San Francisco Press Club; mem. Hon. Press Club, Ch. of Comm. of Hon., Hawaii Chap. PR Soc. Amer. (pres. 1965, sec. 1964), Waikiki Lions Club (pres. 1966-67), protestant. Home, 922 Koae St., 96816; off., 1441 Kapiolani Blvd., 96814.

ALDRICH, Charles Elmer

FAA executive officer

b. Hunter, Mo., July 9, 1915; s. Harry W. and Margaret (Rimstedt); m. Lorene Knight, Dec. 22, 1952. Children, Mrs. John McCain (Christine), Carl, Johanna, Kaye, Constance. Texas Christian U. night sch. course. With CAA southwest region, Fort Worth, Tex., as electronic engr., act. chief installation sect., radio engr., asso. radio engr., asst. radio engr., jr. radio engr. 1940-52; with FAA/CAA Washington, as chief mil. facilities br., mil. liaison off. (maint.), chief performance standardization group, chief engr. liaison sect., electronic engr. systems maint. serv. 1952-60 (recd. Dept. of Comm. Silver Award for meritorious serv. 1956); with FAA Pac. region as act. dep. asst. admin. & chief aviation facilities div. 1960-63, chief installation & material div. 1963-65, exec. off. Pac. Reg. since 1965. USN 1935-39. Pres. Maunawili PTA 1965-66. Home, 1349 Manu Aloha St., Kailua, 96734; off., PO Box 4009, 96812.

ALDRICH, Natalie Cole

Secretarial service executive

b. Malden, Mass., Mar. 23, 1905; d. Charles Kimball and Mary Alice (Peabody) Cole; m. Shirley A. E. Aldrich, Aug. 16, 1941. Brighton High Sch., Boston, 1923; Miss Michaud's Sec. Sch. 1927; Vesper George Sch. of Art 1929; Boston Museum Fine Arts 1929; Harvard U. ext.

courses in bus. Eng., bus. math, psychology & miscellaneous subjects 1931. Asst. to claims mgr. Columbian Natl. Life Ins. Co., Boston, 1925-29; priv. sec. to S. D. Wyman, CLU, Equitable Life Assurance Soc., Boston, 1929-32; sec. B. F. Dillingham Co. 1933-34; priv. sec. Haw. Trust Co. 1934-36; sec. to trustees B. M. Allen Trust Est. & Mary E. Foster Est. 1936-44; registrar US Life Ins. Co. 1944-48; co-founder King Chapman Ins. Agency 1948-50; owner Kailua Sec. 1955-65, pres. since 1965. Sec. Windward Oahu Ch. of Comm. 6 yrs.; mem. Windward Theater Guild, Altrusa Intl., Bus. League for Sound Govt., Natl. Fed. Independent Bus. Protestant Home, Apt. 104A, 505 Kailua Rd., Kailua, 96734; off., 767 Kailua Rd., 96734.



Benjamin B. Alexander

ALEXANDER, Benjamin Bond
Sugar factors administrator

b. Honolulu, Nov. 14, 1921; s. William Patterson and Alice (Bond); m. Elizabeth Griffiths, Sept. 9, 1950. Children, Douglass Alden, Benjamin Bond, Jr., Lucy Griffiths. Punahou Sch. 1939; Yale U. BS 1943. With HSPA Expt. Sta. as irrigation researcher 1946-47, agr. trainee 1947-49; with Waialua Agr. Co. as methods engr., asst. agr., div. overseer 1949-56; with Theo. H. Davies & Co. as asst. mgr. plant. dept. 1956-62, mgr. since 1962; v.p., dir. Laupahoehoe Sugar Co., Hamakua Mill Co., Honokaa Sugar Co., Kukaiaua Ranch Co. AUS 1948-46, 1st lt. Ordinance Dept. Past pres., dir. Hawaii Chap. Soc. for Advance-ment Mgt. Central Union Church (chmn. bd. of deacons). Home, 2933 Ahualani Pl., 96822; off., PO Box 3020, 96802.

ALEXANDER, Doyle C.

Retail board executive secretary
b. Promise City, Ia., Feb. 5, 1912; s. William R. and Laura (Thomas); m. Grace Clark, Dec. 12, 1947. Children, Kevin, Terri, Jean. Iowa State U. 1930-32; U. Wis. summers 1932-1933; U.

Hawaii-Harvard AMP 1956. With Von Hamm-Young Co. 1940-1965, starting in credit dept., resigning as v.p. for sales; exec. sec. Retail Bd. Ch. of Comm. of Hon. since 1965. Pres. Sales Execs. & Marketing Assn. 1956, Retail Bd. Ch. of Comm. of Hon. 1960, Jr.



Doyle C. Alexander

Ch. of Comm. 1946, Hawaii Div. Cancer Soc. 1962; mem. Masonic Lodge, Aloha Temple Shrine. Club: Oahu Country. Named Outstanding Young Man of the Yr. for Oahu by Jr. Ch. of Comm. 1945. Central Union Church (former deacon, trustee). Home, 4320 Puu Panini Ave., 96816; off., Dillingham Bldg., 96813.

ALEXANDER, Earle Mortimer
Businessman

b. El Reno, Okla., Apr. 6, 1917; s. Earle M. and Nell (Skelton); m. Maridell Boucher, Apr. 4, 1940. Children, Earle Mortimer III, William Skelton, Wendy Lynn. Roosevelt High Sch. 1936. With Dollar Steamship Lines as purser 1936-39, sales 1939-41; sales mgr. Schuman Carriage Co. 1945-54; mgr. Friden Agency since 1954; formed Earle M. Alexander, Ltd. 1956, Office Machines & Systems Ltd. (Friden)



Earle M. Alexander

den) 1957, Pac. Commercial Corp. 1958, now pres. & mgr. of all three corps.; dir. Schuman Carriage Co. Naval Intell. 1941-45.

Past dir. Amer. Cancer Soc., Natl. Assn. Accts.; asso. mem. YMCA, BSA; mem. Hon. Com. Chest, Punahou PTA, Ch. of Comm. of Hon., Aloha Temple Shrine, Scottish Rite, Hon. Lodge No. 409, F&M. Clubs: Pacific, Kaneohe Yacht. Named Natl. Mgr. of Yr. by Friden, Inc., 1958. Holy Nativity Episcopal Church. Home, 715 Palekaua Pl., 96815; off., 175 Queen St., 96813.

ALEXANDER, Frances M.

Hospital administrator

b. Hillsboro, Texas, Feb. 27, 1903; d. Arthur M. and Hulda (May) Alexander. Elem. & high schs. Dallas; Chicago Normal Sch. of Phys. Educ., grad. 1922; Columbia U. teachers coll. BS 1929, grad. work 1934. Head physical educ. dept. W. Wilson High Sch., Dallas, 1922-27 & 1929-44; dir. USO Clubs, Honokaa, Hawaii, & Wahiawa, 1945-47; admin. Wahiawa Gen. Hosp. since 1947.



Frances M. Alexander

Dir. Wahiawa Shopping Center, Oahu TB & Health Assn., Hawaii Med Serv. Assn., past mem. Gov.'s Commission Hosps. & Med. Care (8 yrs., chmn. 4 yrs.); mem. Oahu Adv. Com. Health Facilities Planning Council, Gov.'s Commission on Aging, Hosp. Assn. Hawaii (pres. 1964-65), Amer. Coll. Hosp. Admsn., Bus. & Prof. Women's Club (pres. Hon. Club 1949-51, pres. Hawaii Fed. 1952-53, historian Natl. Fed. 1960-62). Jewish Home, 68 Ulukouhi St., P. O. Box 256, Wahiawa, 96786; off., Wahiawa Gen. Hosp., 128 Lehua St., Wahiawa, 96786.

ALEXANDER, Henry Arthur

Industrial, agricultural consultant

b. Honolulu, Mar. 14, 1925; s. William P. and Alice (Bond); m. Norene E. Jones, Sept. 6, 1947. Children, Mary Ann, James Alton. Punahou Sch. 1942; Yale U.

BS 1945. With HSPA Expt. Sta. as asst. agr. trainee 1945-47, Maui Island rep. 1947-48; with Kohala Sugar Co., Hawaii, as methods engr. 1948-52, irrigation supt. 1952-55; cultivation supt. Walluku Sugar Co., Maui, 1955-57; prod. supt. Royal Hawn, Macadamia Nut Co., Hawaii, 1957-64; indus. & agr. mgt. cons. since 1964; dir. Foods of Hawaii since 1965, 1st v.p. since 1966.



Henry A. Alexander

Pres. Hawaii Concert Soc. 1962-63; dir. Hawn. Mission Children's Soc. 1965, Hilo Rotary Club 1957-64; mem. Rotary Club of Hon., former mem. Maui Rotary Club. Congregational (former trustee, deacon First United Protestant Church of Hilo). Home, 4484 Aukai Ave., 96815; off., Rm. 411, 235 Queen St., 96813.

ALEXANDER, John F.

Attorney at law

b. NYC, Apr. 15, 1912; s. Edward A. and Elise (Moeller); m. Rosa Hays Tobias, Oct. 11, 1937. Children, Mrs. David Alberts (Sally), Hays, John P. U. No. Carolina BA 1934; Columbia U. MS 1936, LLB 1941; grad. Army Intell. Japanese Language Sch. U. Mich. Att. US govt.; dep. att. gen. Terr. of Hawaii 1946-47; prof. pub. law U. No. Carolina 1953-54; practicing att. 1947-53, since 1954. Ref. Unemployment Compensation; lectr. U. Hawaii; adv. to mems. legislature Amer. Samoa 1963. Author "Anthropology & Law in Amer. Samoa" and other articles on Samoa. Past pres. Eng. Speaking Union (Hawaii Chap.), U. High Sch. PTA; past dir. Child & Family Serv., Oahu Health Council; pres. Hawaii Anthropological Soc.; dir. John Howard Assn.; mem. adv. bd. Salvation Army Children's Facilities, Hawaii Commission on Children & Youth (chmn. com. on divorce laws), United Samoan Com. Assn., Hawaii Council of Samoan Chiefs, Amer. Bar Assn. (state rep. com. on Amer. citizenship), Hawaii Bar Assn. (mem. various coms.), NY and Fed. Bar Assns., Amer. Trial Lawyers Assn.,

Amer. Judicature Soc., So. Carolina Hist. Soc., Sons of Confederate Vets., Hawn. Hist. Soc., Columbia Law Sch. Alum. Assn., U. Wis. Law & Society Assn., Phi Beta Kappa. Talking chief, Village of Faeniu, Amer. Samoa. Episcopal Home, 918 Iiwi St., 96816; off., Trustco Bldg., 96813.

ALEXANDER, William Patterson

Retired plantation manager

b. New Haven, Conn., July 29, 1893; s. Arthur Chambers and Mary Elizabeth (Hillebrand); m. Alice Bond, Feb. 27, 1919. Children, William Patterson, Jr., Benjamin Bond, Henry Arthur, Alice Renton (deceased). Punahou Sch. 1912, Sheffield Sci. Sch. Yale U. PhD 1915, U. Hawaii MS 1922. Asst. agr. HSPA Expt. Sta. 1915-17, asst. to dir. 1918-20; head dept. agr. research & control Ewa Plantation Co. 1920-29; admin. agr. Gomez Mena Sugar Est., Cuba, 1929-30; asst. mgr. Grove Farm Co., Kauai, 1930-36, mgr. 1937-47, gen. mgr. (following consolidation with Koloa Plantation) 1948-53; agr.



William P. Alexander

cons. 1954-64; prin. dir. of training HSPA Expt. Sta. 1954-59. Ens. USNR WW I, assigned to ROTC camp Schofield Barracks; staff Kauai evacuation OCD WW II.

Regent U. Hawaii 1943-53; past trustee Wilcox Mem. Hosp., Kauai; past pres. & sec. Kauai Planters Assn.; past chmn. & sec. Salvation Army adv. bd., Kauai; mem. Ch. of Comm. of Hon. (past chmn. educ. com.), Ch. of Comm. of Kauai (past v.p. & sec.), YMCA (past state com. chmn., past pres. Kauai), HSPA, Hawn. Sugar Tech. Assn., Friends of East-West Center, Amer. Legion (past comdr. Kauai Post), Hawn. Hist. Soc., Hawn. Mission Children's Assn., Hawn. Acad. Sci., Air Force Assn., Mason, Rep. Party. Clubs: Pacific, Outrigger Canoe, Waikiki Yacht, Kauai Yacht. Author, brochure "Irrigation of Sugar Cane in Hawaii," various agr. pubs.; co-

author "History of Grove Farm, 1865-1965." Central Union Church (past chmn. trustees). Home, 4773-D Kahala Ave., 96815.

ALFORD, Kenneth L.

Insurance agent

b. Watsonville, Calif., April 11, 1921; s. Harry Newton and Lavina (Purviance); m. Donna Dale Nance, Jan. 10, 1953. Children, Kenneth Dale, Thomas Kirk, John Durham, Nancy Lee. Los Gatos Elem. & High Sch. 1940; San Jose State Coll. 1940-42. USA 1942-44. Presidio of Monterey, Camp Beale, Calif.; entertainment spec. engaging USO camp shows, directing & performing in mil. bands; with Armed Forces Radio Service, 1945. Announcer-writer KMYC, Marysville, Calif., 1946-49, KULA 1949-51, KGU 1951-53; daily "Sheriff Ken" program KGMB-TV 1953-1958, KONA-TV 1958-1965; spec. agt. New York Life Ins. Co. since 1965; organizer, leader "Dixie-Cats" dance band since 1950 (10 yrs. Sunday night dance band Moana Hotel).

Mem. com. mgt. Armed Servs. YMCA since 1957; mem. Amer. Cancer Soc., Friendly Sons St. Patrick. Named Father of Yr. by Ch. of Comm. of Hon. 1960. Star of Sea Church; pres. Damien Council Young Men's Inst. 1965-66. Home, 768 Onaha St., 96816; off., 235 Queen St., 96813.

ALICATA, Joseph E.

Parasitologist

b. Carlentini, Italy, Nov. 5, 1904; s. Antonio and Concetta (Vacaro); m. Earleen E. Moyer, June 30, 1958. South High Sch., Omaha; Grand Island Coll., Neb., AB 1927; Northwestern U. MA 1928; George Washington U. PhD 1934; post grad. Hooper Found. for Med. Research U. Calif., Communicable Disease



Joseph E. Alicata

Center USPHS in Atlanta, Agr. Research Center USDA in Beltsville, Md. Jr. zoologist USDA, Washington, 1928-35; with U. Hawaii Agr. Expt. Sta. as parasitologist & head of dept. para-

sitology since 1935; temporary assignments with Terr. Bd. of Health, Ch. of Comm. of Hon. health com., HSPA health & sanitation com., & as sr. sci. with USPHS (recd. several research grants which took him to many areas of the world). Mem. AAAS, Wash. Acad. Sci., Amer. Soc. Parasitologists, Amer. Soc. Tropical Med. & Hygiene, Sigma Xi, Phi Kappa Phi Club; Elks. Author of over 150 sci. research papers including book "Parasitic Infections of Man & Animals in Hawaii"; pioneer in research vet. & med. parasitology. Central Union Church, Home, 2130 Hunnewell St., 96822; off., Coll. of Tropical Agriculture, 2525 Varney Cir., U. Hawaii, 96822.

ALLEN, Gwenfreed Elaine

Public relations woman

b. Denver, Jan. 29, 1904; d. John Randolph and Gwenfreed Elaine (Morgan). Girls High Sch., San Francisco, 1920; U. Calif. 1920-21; U. Hawaii BA 1924. Edit. staff Hon. Star-Bulletin 1922-44; edit. Hawaii Farm & Home 1939-44; pub. info. spec. US War Manpower Commission 1944-46; PR dir. Hon. Com.



Gwenfreed E. Allen

Chest 1946-47; research asso. U. Hawaii 1947-49; free lance writing and PR work (YWCA, Salvation Army and other clients) since 1949; author "Hawaii's War Years 1941-45" (selected by Friends of Library as "most distinguished book of yr. by island author" 1950); edit. "Men and Women of Hawaii" 1966.

Founding mem. Hawaii Alpha Chap. Phi Beta Kappa; past pres. Hon. Chap. Theta Sigma Phi (del. several convs., recipient Natl. Headliners Award 1953). Hon. Br. League of Amer. Pen Women, Zonta Club of Hon. (del. intl. convs. New Orleans 1964). San Francisco 1964); past off. PR Women of Hon.; mem. Hawn. Hist. Soc., YWCA, U. Hawaii Alum. Assn. Home, 3020 Kalakaua Ave., 96815.

ALLEN, Helene Schuster

Volunteer worker;
real estate sales

b. Baltimore, Md., Oct. 4, 1918; d. John Howard and Helene (Hoffmeister) Schuster; m. Robert Coleman Allen, June 5, 1945. Children, Linda, Sherry. Woman's Coll. U. N. Carolina AB 1940. With CPNAB, Cavite, PI, 1940-41; med. tech. camp lab. during internment Santo Tomas & Los Banos prison camps Dec. 1941-Feb. 1945; real est. sales Earl Thacker Co. since 1963.

Founding mem. Hawaii State Hosp. Aux., 1954 (vol. servs. chmn. 1954-56, pres. 1956-58, active vol. in development case aide prog. soc. serv. dept.);



Helene S. Allen

Council Hosp. Aux. (pres. 1959-60), Juvenile Detention Home Aux.; mem. Mental Health Assn. (dir. 1957-59), community adv. bd. Jr. League of Hon. (2 terms), Kaneohe Outdoor Cir., AAUW, Waimano Home Aux., Phi Beta Kappa. Recd. Oahu Health Council award for work in pub. health 1960; special interest in mental health. Methodist. Home, 45-201 Nohonani Pl., Kaneohe, 96744; off., 2400 Kalakaua Ave., 96815.

ALLEN, Riley Harris

Estate trustee; retired editor

b. Colorado City, Tex., April 30, 1884; s. Riley Harris and Anvaline (Beck); m. Sept. 6, 1910, Suzanne McArdle. Two children (deceased). Central High Sch., Seattle; U. Wash. 2 yrs; U. Chicago PhB Litt. Dec. 1904 (distd with class 1905); U. Hawaii HLittD 1959; Chaminade Coll. HLHD 1962. News staff Seattle Post-Intelligencer 1904-05, 1906-10; news staff Hon. Evening Bulletin 1905-06; city edit. Hon. Evening Bulletin 1910-12; edit. Hon. Star-Bulletin (on merger of Hawn. Star and Evening Bulletin) 1912-60; trustee Wallace R. Farrington Trust Est. since 1960. Provisional Bn. for Home Serv. WW I; capt., maj., lt. col. Siberian Commission of Amer. Red Cross 1918-21 in Siberia &

Finland and commanding Petrograd Children's Colony Ship which repatriated 780 Russian children & many war prisoners from Vladivostok to Finland & European Russia 1920-21. Principal character in book "The



Riley H. Allen

Wild Children of the Urals" by Floyd Miller (E. P. Dutton & Co.), based on Petrograd Children's Colony Expedition.

Co-founder Hon. Jr. Ch. of Comm.; hon. mem. Hawaii Chinese Civic Assn., Korean U. Club, Puerto Rican Athletic Assn., Filipino Women's Civic Club; intl. dir. American-Korean Found.; mem. Hon. Ch. of Comm. (pres. 1930), Hon. Advt. Club (pres. 1930), Inst. Pac. Rels. (chmn. Hawaii Group 1940), Natl. Found. for Infantile Paralysis (chmn. Hon. Chap. 1943-48), Hawaii Equal Rights Commission (predecessor of Hawaii Statehood Commission), Soc. Sci. Assn., Beta Theta Pi, Amer. Soc. Newspaper Editors, and many other civic and prof. societies, commissions and boards; holds many honorary memberships; block warden in air raid warning system WW II. Clubs: Oahu Country, Pacific, Recd. Amer. Citizenship Medal, Natl. VFW 1950, degree Alumnus Summa Laude Dignatus U. Wash. Alumni Assn. 1958; Ch. of Comm. of Hon. Order of Splintered Paddle for Outstanding Serv. to Mankind 1959; BSA Silver Beaver Award 1960; Cultural Medal Rep. of Korea 1965, USN Meritorious Pub. Serv. Citation 1965, Law Day Liberty Bell Award from Hawaii Bar Assn. & Young Lawyers' Assn. 1966, and other awards; cited in Congressional Record on 80th birthday 1964. Protestant.

(Died Oct. 2, 1966)

ALLEN, Robert Coleman

Travel executive

b. Topeka, Kan., Oct. 25, 1912; s. Hart Mantor and Florence (Bawden); m. Helene H. Schuster, June 5, 1945. Children, Linda Helene, Sherry. Los Angeles High Sch. 1931, Southwestern U. Los Angeles, AA in acctg. &

bus. admin. 1933. Chief mine acct. Marsman Mining Co., Philippines 1936-39; chief acct.-comptroller Lever Bros. Philippines Refining Co., Manila & Cebu, 1939-41; pres. & gen. mgr. Gray Line Hawaii 1949-54, 1958-63 (natl. dir. Gray Line Sight-seeing Co. of Amer. 10 yrs.); gen. mgr. Inter-Island Travel Serv. & Inter-Island Resorts 1950-53; pres. Hotel Operating Co. (Roy C. Kelley Hotels) 1955-57; pres. & gen. mgr. Yellow Cab Co. of Hawaii, Avis U-Drive, Shoreline Cruises 1958-63; pres. & mng. dir. Waikiki Multideck Parking Corp. & Airline Termi-

batical yr. 3 schs. in England. USAF bombsight & automatic pilot repairman & gyroscopic instrument tech. 1946-49 (2 yrs. in Japan).



Ross R. Allen

Mem. first elected Oahu Sch. Adv. Council 1962-66, Phi Kappa Phi, Hawaii Assn. Supervision & Curriculum Development (pres. 1964-65), Natl. Commission Teacher Educ. & Prof. Standards (Hawaii rep. to conv. 1961), Phi Delta Kappa, Assn. for Student Teaching, Comparative Educ. Assn., Amer. Assn. of Colls. for Teacher Educ.; one of two educators from Hawaii invited to State Dept. Briefing Session, Los Angeles 1963, Church of Jesus Christ of Latter Day Saints, Home, 55-458 Moana St., Laie, 96762; off., Church College of Hawaii, Laie, 96762.

ALLENBAUGH, Carl Judson
Business executive

b. Mt. Pleasant, Mich., July 3, 1893; s. Andrew J. and Carrie (Coon); m. Mabel M. McLaughlin, Dec. 28, 1918. Daughters, Mrs. Fred J. Linehan (Jean Nadine), Mrs. Stanley C. Goodwill (Marilyn Judson), Elkhart High Sch.; U. Ind. Mgr. ins. dept. Hawn. Trust Co. 1932-46; br.



Carl J. Allenbaugh

mgr. Prudential Ins. Co., Springfield, Mass., 1946-49; chief dep. ins. commissioner, State of Hawaii, 1962-63; ins. commissioner & treas., State of Hawaii, Nov. 1962-Jan. 1963; mgr. bus. development Island Fed. Savings & Loan since 1963. Pvt. to 1st Lt. USMC 1916-19.

Pres. Life Mgr.'s Assn. 1932; mem. Hon. Com Theater (pres. 1951), Hon. Theater for Youth (pres. 1960), Blue Lodge Mason, Scottish Rite Bodies (KCCH), Shrine, Club: Oahu Country (pres. 1943, sec. since 1963, hon. mem. since 1965), St. Andrew's Cathedral, Home, 3399 Kaha-walu Dr., 96817; off., 1856 Kala-kaua Ave., 96815.

ALLERTON, John Wyatt Gregg
Retired architect

b. Milwaukee, Wis., Nov. 7, 1899; s. Robert and Kate (Scranton), U. Wis.; U. Ill. BS 1926. Architect firm of David Adler, Chicago, 1926-38; developer Lawai-kai garden with father since 1938 while part-time resident Kauai & Monticello, Ill. USA 1918, Inf. Pres., trustee Hon. Acad. Arts; former chmn. Gov.'s Cultural Commission & Com. to Select Arch. State Capitol; dir. Pac. Tropical Bot. Garden, Amer. Fed. Arts, Lahaina Restoration Found., Kauai Library & Museum Assn.; hon. mem. Hawaii Chap. Amer. Red Cross, Garden Club Hon.; mem. Zeta Psi, Club: Pacific, Protestant, Home, Box 518, Koloa, Kauai, 96756.

ALLISON, Donn Camden
Artist

b. Denver, Colo., Nov. 10, 1916; s. Dean Camden and Anna (Cash); m. (1st) Dorothy M. Crammer; children, Brooke Kanani, Troy Kalani. m. (2nd) Apr. 22, 1965,



Donn C. Allison

Frances Billings Harris, Olathe High Sch., Colo.; West. State Coll. of Colo.; Art Inst., Denver; Art Center Sch., Los Angeles. Art dir. advt. agency in Hawaii 1946; founder, Allison Assos. 1947; graphic designer, illustrator, art cons.; design instr. Hon. Acad. Arts 1952 & subsequent



Robert C. Allen

nal 1962-64; exec. v.p. & mng. dir. Hawaii Visitors Bur. since 1964. USN 1941-45, construction & demolition Corregidor, PI, POW Santo Tomas & Los Banos Japanese prison camps. USN unit citation for Corregidor; South Pacific ribbon with 3 battle stars, Philippine Defense Ribbon.

Mem. Hawaii Visitors Bur. (dir. 12 yrs., chmn. mem. & fund drive com.), SKAL Club (pres. 1954-55), Pac. & Asian Affairs Council (dir.), Friends East-West Center (dir.), Hawaii Polo Club (pres. 1960-61), Rotary Club of Hon. (1½ yrs.), Rotary Club of Waikiki (10 yrs.), vice chmn. Amer. Soc. Travel Agents Conv. 1959. Methodist. Home, 201 Nohonani Pl., Kaneohe, 96744; off., 2051 Kalakaua Ave., 96815.

ALLEN, Ross Roundy
Educator

b. Salt Lake City, Jan. 21, 1928; s. William B. and Rebecca (Roundy); m. C. Maurine Neilson, Sept. 20, 1949. Children, Raquel, Connie V., Kim, Ross R., Jr., Trent Kam, Heather Lei. U. Utah BS with honors 1952. MS in educ. admin. 1955. EdD with distinction for studies of sch. systems Amer. Samoa, West. Samoa & Tonga 1962. Teacher Meeker, Colo., 1952-55. Salt Lake City, 1955-57; w/ Church Coll. Hawaii since 1957 as registrar & dir. admissions, educ. instr., chmn. dept. secondary educ.; teacher during sab-

times. AUS WW II, Normandy to Berchtesgaden; recd. 5 Battle Stars, Bronze Star. Vol. worker Amer. Red Cross, Hon. Com. Chest; mem. Artists' & Art Dir.'s Club of Hon. (co-founder, pres. 1957 & 1959, v.p. 1960), Hon. Advt. Club (past dir.). Recd. various natl. & Hawaii advt. art awards. Home, 901 Alewa Dr., 96817; off., 1100 Ward Ave., 96814.

ALLISON, Gerald Lou
Architect

b. Seattle, Oct. 27, 1932; s. C. Jay and Ruth (Basilidas); m. Charlotte Nelson, July 30, 1955. Daughters, Ruth Anne, Lynn Charlotte, Garfield High Sch., Seattle; U. Wash. BA in arch. 1955. Arch. designer Decker & Christenson AIA, Seattle, 1955-57; with Wimberly & Cook as



Gerald L. Allison

arch. 1957-60, asso. 1958; partner Wimberly, Whisenand, Allison & Tong Archs. since 1961; licensed arch. Washington & Hawaii. USNR 1954-62. Dir. Kiwanis Club 1965-66; mem. AIA. Designer arch. for firm which recd. several AIA Hawaii Chap. Design Awards. First Methodist Church (trustee). Home, 1607 Ruth Pl., 96816; off., 315 Royal Hawn. Ave., 96815.

ALLISON, John Moore
University administrator

b. Holton, Kansas, Apr. 7, 1905; s. Oscar John and Anna (Moore); m. Effie Bridewell Vesey, Nov. 13, 1948. U. Neb. AB 1927, HLLD 1959. With US Foreign Serv. 31 yrs., asst. sec. of state for Far East 1952-53, ambassador to Japan 1953-57, Indonesia 1957-58, Czechoslovakia 1958-60; with U. Hawaii since 1960 as prof. & presently dir. Overseas Operations Prog.

Mem. Pac. & Asian Affairs Council (gov.). Soc. Sci. Assn. Hon.; hon. life mem. Foreign Corr. Club, Tokyo. Clubs: Metropolitan (Washington, DC), Outrigger Canoe, Recd. U. Neb. Distinguished Grad. Award 1952, Grand Cordon of Order of the Rising Sun (First Class) Japan



John M. Allison

1964. Presbyterian. Home, 538 Ahakea St., 96816; off., U. Hawaii, 96822.

ALLISON, Samuel Dudleston,
M.D.

Physician; dermatologist

b. Eureka, Utah, May 10, 1911; s. Samuel and Mabel Louise (Dudleston); m. Cecil McCready, Sept. 8, 1937. Daughter, Mrs. Thomas Mack Clafin II (Kathryn Lynn). Gooding Coll., Gooding, Ida., 1928-30, BA 1932; Northwestern U. 1930-31; U. Ore. MD 1936; intern Multnomah County Hosp., Portland, Ore., 1936-37; fellow in derm. U. Ore. Hosps., Portland, 1937-38; Johns Hopkins U. MPH 1941; NYC-Bellevue Hosp. Cert. in Derm. 1948. Venereal disease control off. Ore. State Bd. of Health 1938-42; with Hawaii Dept. Health as dir. bur. venereal diseases 1942-45, act. asst. health exec. (dir. pub. health) 1945-46, dir. div. preventive med. 1946-47; part time clinic physician NYC Health Dept. 1947-48; part time research physician Columbia U. 1947-48; physician priv. prac. in derm. Hon. since 1948; part time physician U. Hawaii 1949-52; med. cons. West. Pac. Area WHO (Philippines, Hong Kong, Taiwan, Vietnam) 1952; part time with Hawaii Dept. Health as chief bur. geriatrics, venereal disease & cancer control 1954-57, spec. asst. to dir. of health 1962; staff mem. Queen's, Kapiolani Children's, Kuakini, St. Francis Hosps.; cons. to Kapiolani Mat. & Gynecological Hosp., Shriners' Hosp. for Crippled Children; licensed to prac. in Hawaii, Ore., Calif., NY, Republic of China, USA 1939-42; USPHS Res. 1942-49; HNG 1949-50.

Fellow Amer. Coll. Physicians, Amer. Pub. Health Assn., AAAS, Royal Soc. Health; dir. Blood Bank of Hawaii 1964-65; past dir. Hon. Found. for Med. Care; past pres. Hon. Toastmasters Club; former mem. various coms. Ch. of Comm. of Hon. & Oahu Health Council; mem. Community Found. Scholarship Com.

1958-61, Hon. Council Soc. Agencies exec. com. 1946, Natl. Youth Admin. adv. com. 1942, Hawaii Mental Hygiene Soc. (pres. 1959), Hawaii Acad. Sci. (council 1962-64), Amer. Cancer Soc. (dir. Hawaii Div. 1964-65), Pac. & Asian Affairs Council, Bishop Museum Assn., Intl. Soc. for Gen. Semantics, U. Hawaii Biomed. Council 1964-65, Hawaii Med. Assn. (pres. 1964-65), Hon. County Med. Soc. (past dir.), AMA, World Med. Assn., Hawaii Derm. Assn. (past pres.), Amer. Acad. Derm., Intl. Soc. Tropical Derm., Pac. Derm. Soc., Amer. Acad. Allergy, Hawaii Pub. Health Assn. (pres. 1946), Rotary Club Waikiki (pres. 1961-62), Adventurers Club, Alpha Omega Alpha, Club; Outrigger Canoe. Protestant. Home, 4240 Kaikoo Pl., 96815; off., 305 Royal Hawn. Ave., 96815.

ALLPORT, Rev. Thomas Alfred
Lutheran clergyman

b. Salem, Ore., Oct. 14, 1914; s. Norman L. and Augusta (Donaldson); m. Clarice R. Kolbe, Nov. 10, 1938. Children, Mary Claire, Stephen James, Paul Thomas. Midland Coll. 1940; West. (now Central) Lutheran Sem. BD 1944. With Fremont YMCA as boys work sec. 1940, physical educ. dir. 1941; with Midland Coll. as field sec. 1942, football coach 1943-44; ordained in Salem 1944; pastor St. Mark's Lutheran Church, Bellingham, Wash., 1945-49; pastor Lihue Lutheran Church, Kauai, 1949-59; pastor Lutheran Church of Pearl Harbor since 1959; organizer & 1st prin. Lutheran Church of Pearl Harbor Elem. Sch. 1964. USA 1935-38.

Co-founder Camp Lutherwood, Bellingham, 1948; chmn. Bellingham Bd. of Censors 1947-48, Kauai Commission Children & Youth 1954-59, Oahu Commission Children & Youth 1960-64; pres. Kauai Cancer Soc. 1958-59, Lihue Sch. PTA 1951; dir. Big Brothers Hawaii since 1963; mem. Supreme Court Com. on Established Family Court System since 1962. Home, 1135 Hailoa Dr., 96818; off., Lutheran Church of Pearl Harbor, PO Box 6116, 96818.

ALM, Julie
Educator

b. Racine, Wis., Apr. 21, 1920; d. Hans Peter Thompson and Elise (Bodholdt) Nygaard; m. Richard S. Alm, July 24, 1948. Sons, Robert, Steven. U. Minn. BS 1943, MA 1947; U. Hawaii. Teacher Eng. Litchfield, Minn., High Sch. 1943-45; instr. U. Minn. 1945-49; teacher Eng. & counselor, Seattle, 1949-50; instr. & asst. prof. educ. U. Hawaii since 1954; former teacher U. Colo., U. Tex. Chmn. U. Hawaii YWCA; pres. Women's Campus Club, U. Hawaii 1956-57; mem. Natl. & Hawaii Councils Teachers Eng., Chi Psi, Pi Lambda Theta. Home, 3863 Lurline Dr., 96816; off., U. Hawaii, 1776 University Ave., 96822.

ALM, Richard S.
Education professor

b. Minneapolis, Minn., Aug. 26, 1921; s. Leonard H. and Grace (Leask); m. Julie Nygaard, July 24, 1948. Sons, Robert Anthony, Steven Scott, U. Minn. BS 1942, MA 1948, PhD 1954; U. Wash, 1951. Teacher, Excelsior, Minn., pub. schs. 1946-47, U. Minn. 1946-48, Seattle pub. schs. 1949-51; with U. Hawaii as instr. 1951-54, asst. prof. 1954-58, asso. prof. 1958-62, prof. educ. since 1962; dir. Reading Clinic since 1955; visiting prof. summer U. Minn. 1954, U. Colo. 1949-52 & 1958, U. Wis. 1962, U. Calif. 1964, Columbia U. 1965. USA 1942-46, ETO.

Chmn. Hon. Festival of Books 1956, 1959, 1962; mem. Natl. Council Teachers of Eng. (dir. since 1960, mem. commission on Eng. 1962-67, chmn. com. on sr. high sch. booklist 1962-64, co-chmn. 1967 natl. conv. at Hon.), Hawaii Council Teachers of Eng. (pres. 1955-57, exec. sec. since 1958), Intl. Reading Assn., Natl. Conf. Research in Eng., Phi Delta Kappa. Edit. "Eng. Journal," "Books for You"; former edit. "Educ. Perspectives"; cons. "Basic Book Collection for High Schs.," co-author "Social Understanding Through Literature" & series of lit. anthologies. Protestant. Home, 3863 Lurline Dr., 96816; off., 1776 University Ave., 96822.

ALTHAUSEN, Margaret Estelle,
M.D.

Retired physician and surgeon

b. Hilo, Hawaii, Oct. 6, 1900; d. Carl S. and Nelle (Wood) Carlsmith; m. Theodore Althausen, Sr., July 15, 1929. Children, Theodore L., Jr., Walter, Stanford U. AB 1922, MD, 1926, Dist. med. off. San Francisco Chinatown 34 yrs. Hon. mem. San Francisco Med. Soc.; mem. Acad. Pediatrics, N. Calif. Fed. Assn. Home, 2895 Kalakaua Ave., 96815.

ALTHAUSEN, Theodore Leon,
Sr., M.D.

Professor of medicine emeritus

b. Pernau, Estonia, July 25, 1897; s. Leon Adolph and Elizabeth (Wittstock); m. Margaret E. Carlsmith, July 15, 1929. Sons, Theodore L., Jr., Walter. U. Calif. AB 1922, MA 1925, MD 1926. Asst. prof., asso. prof., prof. med., chmn. dept. med. 1929-61; prof. emer. since 1961; cons. (ret.) to surgs. gen. USPHS, USA, USN. Russian & Fr. Navies WW I.

Hon. mem. San Francisco Med. Soc., Amer., Calif. & San Francisco Soc. Internal Med., Mexican Assn. Lab. Physicians, Primer Congreso Mexicano de Medicina, Hollywood Acad. Med.; fellow Amer. Coll. Physicians, J. S. Guggenheim Mem. Found.; mem. Assn. Amer. Physicians, Amer. Soc. Clinical Investigation, Soc. Expt. Biol. & Med., Amer. Gastro-enterological Assn. (gov.), Calif. Sierra

Club, Alameda Yacht Club. Russian Orthodox Church. Home, 2895 Kalakaua Ave., 96815.

ALULI, Irmgard Farden

Composer; real estate saleswoman

b. Lahaina, Maui, Oct. 7, 1911; d. Charles Kekua and Annie (Shaw) Farden. German, Hungarian, Hawn. ancestry. Grandfather, Bernhard Bastel, was head steward for King Kamehameha V. m. Nane A. L. Aluli, Dec. 31, 1941. Children, Nane W., Kale F., Neaulani E., Mi-hana I. and Inoa T. (twins), Aima M., Kimo D. Kamehameha III Sch., Lahaina, 1925; St. Andrew's Priory 1929; U. Hawaii BS in home econ. educ. 1933. Teacher, Terr. Dpt. P. b. Instr. 1934-37; home demonstration



Irmgard F. Aluli

agent U. Hawaii agr. ext. serv., Molokai & Oahu 1937-43; real estate sales, Bent Realty 1951-52; part time & full time teacher 1955-57; real est. saleswoman Bishop Trust Co. 1959-63, with Boyd & Aluli, Kailua, 1964-65, Clark Realty, Kailua (successor to Boyd & Aluli) since 1966.

Composer, alone or with sisters or others, more than 100 songs (popular, religious, children's, etc. in Hawn. & Eng.), 16 of which have been recorded by 11 cos. in nearly 50 recordings. Compositions include "Ode to a Royal Hibiscus" (UE Clubs official song), Molokai Inter. Sch. Alma Mater, "Down on Mauna Kea St.," "One Little Dream of You," "Baby Kalai," "Puamana" (written for her home in Lahaina; Eng. version known as "Seabreeze"), "Luau Feet," "The Boy from Laupahoehoe," "E Malii Mai." Lectr., singer, schs., club meetings; mem. Annie Kerr Trio (KGTU), and Farden-Poepoe Orchestra 1930-35; singer "Sing Along With Miki" (KTRG-TV) 1962-65. Mem. ASCAP, Daughters of Hawaii, Lani-Kailua Outdoor Cir., Ana Malia Young Women's Inst., Hawaii Marianist League, former mem. Ulunui Women's Swimming Club, Oahu League Rep. Women (prog. chmn. 2

yrs.), Hon. Bus. & Prof. Women's Club. Roman Catholic. Home, 670 Milokai St., Kailua, 96734; off., 660 Kailua Rd., Kailua, 96734.

ALVAREZ, Walter Clement,
M.D.

Physician; newspaper columnist

b. San Francisco, July 22, 1884; s. Luis Fernandez and Clementina (Schutze); m. Harriet Smyth, Feb. 22, 1907. Children, Mrs. Raymond Archibald (Glady's), Luis W., Robert S., Mrs. Bradley Brownson (Bernice). Hon. High Sch. grad.; Stanford U. med. sch. grad. 1905; Hahnemann Med. Sch. ScD 1909; Harvard U. post grad. 1913. Internist & asso. prof. of med. U. Calif. 1910-25; prof. of med. U. Minn. (Mayo Found.), sr. physician Mayo Clinic 1926-50; prof. of med. emer. U. Ill.; former edit. 5 med. journals; presently edit. writer 4 med. journals; syndicated med. columnist appearing in Hon. Star-Bulletin & many other papers.

Past pres. Amer. Gastroenterological Assn.; hon. mem. Royal Soc. Med. (England); mem. Sigma Xi, Alpha Omega Alpha. Recd. Friedenwald Medal; McKinley High Sch. Centennial Award 1965. Club: University (Chicago), Congregational. Home, 190 East Pearson St., Chicago, 60611; off., 700 N. Michigan Ave., Chicago, 60611.

ALY, Bower

University professor

b. Missouri, Feb. 20, 1903; s. Otto and Alice (Bowers); m. Aug. 9, 1926, Addie Johnson (deceased); children, Mrs. Frank Gray (Joanna), Mrs. Robert Miller (Barbara), John, Martha, Charles, m. (2nd) Feb. 7, 1943, Lucile Folse; son, Stewart F. Southeast Mo. State Coll. BS 1925; U. Mo. AM 1926; Columbia U. PhD 1941. Instr. in Eng. Southeast Mo. State Coll. 1926-30; instr. through various ranks, to prof. speech & Eng. U. Mo. 1930-57; prof. speech U. Ore. since 1957; U. Hawaii 1946-47, 1955-56 & since 1965, presently prof. & chmn. dept. speech; visiting prof. Columbia U., Cornell U., La. State U., U. Wis.; lectr. U. Mich., Northwestern U.; research France & Great Britain 1963.

Exec. sec. com. on discussion & debate Natl. Univ. Ext. Assn.; mem. Dem. Party, U. Ore. Faculty Club, U. Hawaii Faculty Club, Delta Sigma Rho, Tau Kappa Alpha. Author "The Rhetoric of Alexander Hamilton" (Columbia U. Press 1941); co-author with Gilman & White "The Fundamentals of Speaking" (Macmillan Co. 1963, revised); author numerous articles & brochures; edit. "Alexander Hamilton: His Life, His Thought, and His Style" (Amer. Heritage Series 1957, Lib. Arts Press); edit. "The Discussion and Debate Manual," The Quarterly Journal of Speech 1950-53.

Central Union Church. Home, 1710 Makiki St., 96822; Room 131, 2560 Campus Rd., 96822.

AMALU, Wilma Faith
Director of nursing

b. San Jose, Calif., Apr. 1, 1923; d. William Ray and Elsie (Aschmann) Porter; m. Charles K. Amalu, Nov. 23, 1952. Son, William Charles Lunalilo, Campbell (Calif.) Union Gram. Sch.; Campbell Union High Sch.; San Jose State Coll. 1941-43; Stanford U. Sch. of Nursing BA 1946; UCLA MS 1958. Staff nurse Visiting Nurse Assn., San Francisco, 1946-49; with Queen's Hosp. 1949-61 as com. health instr. 1949-57, superv. out-patient dept. 1958-61; dir. in-patient nursing servs. Kaiser Found.



Wilma F. Amalu

Hosp. since 1961; staff mem. West. Interstate Commission on Higher Educ. for Nurses 1962-64. Dir. Hawaii Nurses Assn., Mabel Smyth Bldg., Hawaii Pub. Health Assn.; Adv. Com. for Intl. Health U. Hawaii, Amer. Nurses Assn., Natl. League for Nursing, Hawaii Nurses Assn. Dist. of Oahu (pres. 1962-64, former v.p., prog. chmn.). Central Union Church. Home, 441 Kawaihae St., 96821; off., 1697 Ala Moana Blvd., 96815.

AMCOTTS, Peter Maurice
Consulting civil engineer;
land developer

b. Buckinghamshire, England, July 12, 1924; s. Felix and Gladys (Wells); m. Daphne L. Berryman, Mar. 26, 1949. Daughters, Karen Patricia Wells, Julie-Anne Wells. St. Peter's, York, England; Walsall, Wednesbury & Birmingham Colls. AMICE 1950. Asst. engr. air field constr. & defense works, United Kingdom, 1941-42; asst. engr. & sr. civ. engr. John Taylor & Sons, London, and Howard Humphries & Sons, East Africa 1947-52; sr. partner Peter M. Amcotts & Partners, Nairobi, Kenya (br. off. Tanganyika, Uganda, United Kingdom) 1952-57; cons. Entreprises Metropolitanaires et Coloniales de Paris 1953-55; asso. Reed Jones Christoffersen, sr. partner

Amcotts, Sturrock & Assos., Vancouver, BC, v.p. & civ. engr. dir. Intl. Consultants, Ltd. 1957-60; cons. Kaiser Hawaii-Kai Development Corp., founder, Hawn. Pac. Engr. Surveys Inc. 1960-62;



Peter M. Amcotts

cons. engr. priv. prac. since 1962; pres. Bradley-Wells Corp. (developer Kalani-Iki Res. Condominium), Coral Sands Development Corp. (developer & owner Coral Sands of Waialua); planner multi-million dollar condominium at Hanalei Bay, Kauai. Capt. British Corps of Engrs. 1939-45, garrison engr., asst. comdr. Royal Engrs. in Ceylon, engr. works off. to training bn. in Scotland.

Founder United Country Party (Kenya); past mem. E. African Assn. Engrs. (Kenya div. com. 1954-57, Council 1955-57), Assn. Prof. Engrs. of Brit. Columbia (exec. cons. engr. div. 1960); mem. Natl. Soc. Prof. Engrs., Amer. Soc. CE, Inst. Pub. Health Engrs., Soc. Amer. Mil. Engrs., Inst. Royal Engrs., BSA (committeeman Explorer Group, Ship No. 176); asso. mem. Inst. of CEs, Inst. Water Engrs. Clubs: Royal Engr. Yacht (United Kingdom), Royal Vancouver Yacht (Canada), Hawaii Yacht. Recd. Joint Telford Premium by Inst. of CEs, London, 1952. Episcopal Home, 45-131 Mahalanai Cir., Kaneohe, 96744; off., Suite 200, 320 Ward Ave., 96814.

AMIOKA, Shiro
Educator

b. Honolulu, Oct. 26, 1922; s. Tsurumatsu and Reye (Yoshimura); m. Toshiko Watanabe, July 25, 1956. McKinley High Sch. 1940; U. Hawaii BEd with honors 1949, MEd 1952; U. Minnesota 1951-52; U. Illinois PhD 1959; U. Tokyo 1962-63. Instr. U. Minn. April-June 1952, instr. U. Ill. 1954-55, 1958-59; instr. in educ. U. Hawaii 1955-57, asst. prof. of educ. 1957-63, asso. prof. of educ. since 1963, asst. dean summer session since 1960. Co-author "Ryukyuan Names: Monographs on and Lists of Personal and Place Names in the Ryukyus" (East-West Center Press and Tokyo U. Press, 1964).

442d Inf. Reg. 1943-44; Inf. Off. Cand. Sch., Fort Benning, Ga., Mar.-July 1944; Best All-Around Student Mil. Intell. Serv. Language Sch., 1945; served on various assignments as inf. off. and intell. off.; discharged July 10, 1947 as capt. Mil. Intell. Mem. Dem. Party, Phi Kappa Phi (treas. 1964-65), Phi Delta Kappa (v.p. 1949, 1956, pres. 1957, del. to biennial council meeting 1957), Kappa Delta Pi, Philosophy of Educ. Soc., John Dewey Soc., Hawn. Acad. of Sc., Center for Japanese Social & Political Studies, Assn. for Asian Studies, Amer. Assn. of U. Prof., Hawaii and Natl. Educ. Assns.; Recd. Distinguished Achievement Award McKinley High Sch. Centennial Assn., Vet. Mem. Scholarship (1951-54, 1962-63), Hon. Com. Found. Scholarship (1958-59), Opportunity Fellow, John Hay Whitney Found. (1958-59). Home, 3378 Aloha Ave., 96816; off., U. Hawaii, 1801 University Ave., 96822.

AMIOKA, Wallace Shuzo
Office manager

b. Honolulu, June 28, 1914; s. Tsurumatsu and Reye (Yoshimura); m. Ellen M. Honda, Aug. 9, 1942. Daughters, Carol Lei, Joanne M. Pohukaina Elem. Sch. 1926; Washington Inter. Sch. 1929; McKinley High Sch. 1931; U. Hawaii (candidate for BA in econ. 1966). With Shell Oil Co.



Wallace S. Amioka

since 1931, various positions in treasury dept., off. mgr. since 1962. Mil. intell. off. WW II; civil admin. off. Korean conflict. Mem. Hon. C&C Police Commission, PTA, Hon. Com. Chest, Rep. Party, Ch. of Comm. of Hon. (chmn. educ. com. 1963-64), Mil. Intell. Serv. Vets., Hui '31, Hui Aikane, Phi Kappa Phi. Meth. dist. Home, 4844 Matsonia Dr., 96816; off., Suite 1001, 1441 Kapiolani Blvd., 96814.

AMONG, William Goo
Government executive

b. Kai Malino, South Kona, Hawaii, Sept. 18, 1910; s. John Goo and Rachel (Keakuanui); m. Angeline Zalopany, Sept. 11, 1952.

Sons, Charles Reed, Michael Louis. Hookena Elem. Sch. 1923; Konawaena High Sch. 1929; U. Hawaii BA in bus. admin. & econ. 1934. Patrolman, motor patrolman, detective, Hon. Police Dept. 1934-36; probation counselor First Circuit Court 1936-38; welfare & recreation dir. McBryde Sugar Co., Eleele, Kauai,



William G. Among

1938-40; asst. supt. Waialeale Training Sch., Kahuku, 1941-47 and supt. 1947-51; supt. div. training schools, Kailua, 1951-61; bus. admin. Maluhia Hosp. 1961-62; dir. Dept. Soc. Services since 1963.

Adv. mem. to State Dept. Health; mem. Amer. Pub. Welfare Assn., Natl. Assn. Training Schs. & Juvenile Agencies, Hawaii Probation, Parole & Corrections Assn., State Commission on Children & Youth, State Commission on Aging, Hawaii Housing Authority Commission, Hawn. Lodge No. 21 F&AM, Yorkrite bodies, Hon. No. 1 Knights Templar, Aloha Shrine AAONMS, Aloha Shrine Patrol, Shriners' Hosp. for Crippled Children (life mem.), Leading Men of U.S. Rainbow Boosters Club, Rotary Club of Windward Oahu (pres. 1956-57), U. Hawaii Alum. Assn. (life mem., Oahu v.p. 1960-61), Dem. party. Club: Mid-Pac. Country (pres. 1957-58, 1959-60, 1964-66, dir. 8 yrs.). Capt. high sch., U. Hawaii football teams; formerly active in baseball & track and now in golf; former line coach Iolani High Sch. Protestant Home, 235 Kakahika St., Kailua, 96734; off., 1390 Miller St., 96813.

AMOR, Charles Wesley
Government executive

b. Honolulu, Jan. 13, 1928; s. Simeon and Victoria (Amorillio); m. Tatsue Hamamoto, Jan. 20, 1957. Sons, Wesley William, Ron Mathew. Roosevelt High Sch. 1945; Fresno State Coll. AB 1949; U. Hawaii postgrad. 1949-53. Adult probation off. 1st Circuit Court 1951-64; dir. State Commission on Aging since 1964; sec., dir. First Filipino Finance Co. USA Med. Corps 1951-53. Co-

ordinator, Conf. of Filipino Voters; mem. Dem. Party (state central com.). Home, 98-1225 Ulune St., Aiea, 96701; off., 1040 Ahiahi St., 96817.

ANBE, Takashi
Architect

b. Wailuku, Maui, July 27, 1925; s. Heiji and Hakuyo (Omura); m. Florence F. Tsubota, Aug. 27, 1949. Daughters, Lily Hatsu-mi, Candace Takeko. Wash. State U. BArch. Engr. 1951. With Wimberly & Cook 1951-55; private pract. since 1955; registered arch. of Hawaii. USA



Takashi Anbe

1945-46. Mem. AIA Hawaii, Phi Kappa Phi, Tau Beta Pi, Sigma Tau, Scarab; U. Hawaii Found. AIA Honor award 1961 for McKinley Cafeteria design, Building of the Year Award 1962 for Hawaii Planning Mill design. Buddhist. Home, 45-415 Akimala St., Kaneohe, 96744; off., 1451 S. King St., 96814.

ANDERSEN, Kay J.
Educator

b. Emery, Utah, Oct. 2, 1923; s. Arthur William and Lulu (Snow); m. Amella E. Marsh, Aug. 15, 1949. Children, Kathleen, Alan, Paula, Gail, Philip, Daniel, Ginger Lei. U. Wash. 1942-45; UCLA BA in Eng., elem. teaching credential 1952; USC MS in pub. sch. admin. 1954, EdD in admin. 1959. Teacher Los Angeles pub. schs. 1952-57; prin. Simi, Calif., Elem. Sch. 1957-60; teacher evening classes San Fernando State Coll. 1959-60; academic dean Church Coll. of Hawaii since 1960; visiting prof. (classes in sch. admin.) Brigham Young U. summer 1964; mem. West. Coll. Assn. accreditation team visiting Coll. of Guam & Kahuku High Sch. 1965, Mich. Scholar at Center for Study of Higher Education, Univ. Mich. 1966-67. Lt. (jg) USNR 1945-46, shipboard duty in Pac.

Pres. Late Com. Assn. 2 yrs.; chmn. Rural Oahu Bus Com. (spearheaded first tax-supported sch. bus transp. on Oahu, now in effect on subsidized basis);

mem. Hawaii State Teacher Educ. & Prof. Standards Commission, Hawaii Educ. Assn., NEA, Assn. for Supervision & Curriculum Development, Civitan Intl., Phi Delta Kappa. Church of Jesus Christ of Latter Day Saints (counselor Oahu Stake Presidency, missionary in Denmark 1946-49). Home, 55-482 Moana St., Laie, 96762; off., Church Coll. of Hawaii, Laie, 96762.

ANDERSON, D. Leith
Corporation executive

b. Honolulu, Apr. 4, 1924; s. R. Alexander and Margaret Leith (Center); great-grandfather, Alexander Young, arrived in Hawaii 1865. m. Jean Calderon, Apr. 28, 1950. Children, Katherine, Patricia, David L., Jr., James C., Peter C. Punahou Sch. 1942; Menlo Coll. AA 1948. With von Hamm-Young Co. (now Hawaii Corp.) since 1948 as salesman textiles dept., asst. credit mgr. 1953-55, sales mgr. Hilo Br. 1955-57, dept. mgr. automotive parts & accessories 1957-61, corp. sec. & asst. treas. since 1961. Licensed comm. aviator & real est. salesman. Apprentice seaman to Lt. (jg) USNR 1943-46; US Naval Aviation Cadet Training Sch. 1943-45, aviator 1945-46.

Mem. Ch. of Comm. of Hon.; Rotary Club of Hon.; Outrigger Canoe Club (dir. 1966). Hawaii State open men's singles tennis champion 1950-55, Hawaii State open men's doubles tennis champion 1950-66. Episcopal Home, 1161 Mauna willi Rd., Kailua, 96734; off., Suite 480, Alexander Young Bldg., 96813.

ANDERSON, E. Martin
Attorney at law

b. Los Angeles, Nov. 16, 1923; s. Edwin Martin and Lily (Peterson); m. Mary Ilma Costigan, Dec. 18, 1948. Daughter, Mary Christen. Punahou Sch. 1942; U. Calif. AA 1943; Stanford U. BA 1948, LLB 1949. Partner Anderson, Wrenn & Jenks, attorneys, since 1951; rancher Kenya, Africa. Lt. col. USMCR since 1942. Protestant Home, 4241 Puu Panini Ave., 96816; off., PO Box 3196, 96801.

ANDERSON, Earl Jennings
Plant pathologist

b. Roy, Wash., June 8, 1908; s. Albert and Henrikka (Jensen); m. Marion Louise Preston, Aug. 18, 1934. Son, David Preston. Wash. State U. BS 1932, MS 1934; U. Maryland PhD 1937. Instr. N. Dakota State U. 1938; asso. pathologist Pineapple Research Inst. 1939-42; head plant pathology dept. Wash. State U. 1942-45; plant pathologist & dept. head Pineapple Research Inst. since 1945; affiliate grad. faculty U. Hawaii; Fulbright scholar U. Sydney 1957-58; research fellow U. Sydney 1964-65. Fellow Natl. Research Council, AAAS; mem. BSA, Hawn. Acad.

Sci., Hawn. Botanical Soc., Amer. Inst. Biological Sci., Amer. Phytopathological Soc., Nematological Soc., Sigma Xi, Phi Sigma, Phi Kappa Phi, Alpha Zeta. Central Union Church, Home, 1083 Hunakai St., 96816; off., 2500 Dole St., 96822.

ANDERSON, Elisabeth
Kehrer, M.D.
Physician

b. Aberdeen, SD, July 31, 1925; d. Robert E. and Oriole K. (Johnston) Kehrer; m. Page Morris Anderson, Jan. 6, 1951. Children, Bruce Statham, Catherine Mercer, Mary Elisabeth. U. Louisville BA 1946, MD 1949; intern, res. Queen's Hosp. 1949-51. With Rehab. Center Hawaii as asst. med. dir. 1960-63, now research physician; visiting lectr. U. Hawaii 1965-66. Trustee & sec. Hawaii Loa Coll.; mem. Hon. County Med. Soc., Community Scholarship Program, Hon. Acad. Arts, Bishop Museum Assn., Girl Scouts Amer., Hon. Symphony Soc., Hawaii Acad. Scis. St. Andrew's Cathedral, Home, 1503 Ualakaa Pl., 96822; off., Rehab. Center of Hawaii, 226 N. Kuakini St., 96817.

ANDERSON, Eve Glover
Volunteer worker

b. Honolulu, Jan. 2, 1938; d. James Wilson and Eva (Grossman) Glover; m. John W. Anderson, Jr., Feb. 25, 1961. Punahou Sch. 1956; Mills Coll. BA 1961. Swimming instr. Rollie Higgins Swim Pool during summer. Dir. Hawaii Div. Amer. Cancer Soc. (serv. com., former chmn. fund drive), Hawn. Humane Soc. (sec.); sec.-treas. Aina Haina Swim Team; mem. Lio Lii Pony Club (sec., sponsors com.), Mills Coll. Club, Jr. League of Hon. Clubs: Oahu Country, Outrigger Canoe, Wai-alea Country. Episcopal, Home, 41-505 Kalaniana'ole Hwy., Waimanalo, 96795.

ANDERSON, Hamilton Holland
Consultant in pharmacology & toxicology

b. Sacramento, Calif., Oct. 20, 1902; s. Andrew Holland and Maude Hamilton Brooke (Keefer); m. Jeanette Van Dalsem, Dec. 31, 1932. Children, Brooke Hamilton, Mrs. S. Dean McBride, Jr. (Judith Mayo), Mrs. Douglas M. Grant (Janet Burns). U. Calif. AB 1926, MS 1930, MD 1930. With U. Calif., San Francisco, as asst., instr., asst. prof. 1928-37, prof. & chmn. dept. pharmacology 1944-59; mem. staff AMA Council on Med. Educ. (survey of med. educ. in USA) 1937-39; prof. & chmn. dept. pharm. Peiping Union Med. Coll., Peking, China, 1939-43; dean of med. faculty Amer. U. of Beirut, Lebanon, 1950-51; clin. prof. pharm. U. Hawaii since 1966, cons. Inst. Marine Biol.; U. Hawaii, since 1961; former cons. USPHS, USDA, Natl. Research Council, AMA Council on Drugs, Field research in Ha-

wai (survey of botanicals, slopes of Mauna Kea) 1930, Gorgas Mem. Lab. (Panama) 1931 & 1934, Instituto Oswaldo Cruz (Rio de Janeiro) 1934, San Juan de Dios Hosp. (San Jose, Costa Rica) 1947, United Fruit Co. (Santa Marta, Colombia) 1954, U. Natal (Durban, S. Africa) 1957.

Pres. Amer. Soc. Trop. Med. 1950-51; US rep. WHO Conf. on Radio-isotopes in Trop. Med., Bangkok, Thailand, 1961; U. Calif. rep. to Liberian Inst. Trop. Med.; Maui rep. Gov.'s Conf. on Oceanography & Astronautics 1965; chmn. Subcom. on Air Pollution Regulations, Maui, 1964; dir. & treas. Maui Research & Development Found.; dir. Hawaii Div. Amer. Cancer Soc. (v.p. Maui Unit 1963-64), Intl. Colony Club, Kaanapali, Maui; hon. mem. Belgian Soc. Trop. Med.; mem. Amer. Soc. Pharm. & Expt. Therapy, AAAS, Phi Beta Pi, Sigma Xi, Sigma Phi Upsilon; mem.-at-large St. Andrew's Brotherhood; former mem. Kiwanis Club Lahaina. Author 200 pubs. in prof. journals & books. Holy Innocents Church, Lahaina, Maui (mem. bishop's com.). Home & off., Intl. Colony Club (PO Box 205), Kaanapali, Lahaina, Maui, 96761.

ANDERSON, John W.
Corporation executive

b. Papaikou, Hawaii, July 26, 1912; s. Francis Moir and Lillian (Fentiman); m. Alice Scott, July 25, 1936. Children, James S., Mrs. Richard M. Towill (Patricia), John W., Jr. Punahou Sch. 1930; Ore. State U. 1930-32; U. Hawaii BS 1934; Stanford U. Exec. Development Prog. 1964. With HSPA Expt. Sta. as trainee 1934-35, island rep. 1936-37; supvr. Grove Farm Co. 1935-36; with Waialua Agr. Co. as asst. to the mgr. 1938, field supt. 1938-41, asst. mgr. 1941-52, mgr. 1952-58; mgr. Kilauva Sugar Co. 1958; mgr. Olokele Sugar Co. 1958-65; v.p. production C. Brewer & Co. since 1965. USA 1942-45, 2nd Lt. G-4 Army Hdqrs. Ft. Shafter, discharged as lt. col. G-5. Mem. HSPA, Hawn. Sugar Techs. Club: Oahu Country. Protestant, Home, 4921 Waa St., 96821; off., PO Box 3470, 96801.

ANDERSON, John William, Jr.
Bank officer

b. Lihue, Kauai, May 19, 1937; s. John William and Alice (Scott); m. Eve Glover, Feb. 25, 1961. Punahou Sch. 1956; Claremont Men's Coll., Calif. 1956-58; Calif.-Western U., San Diego, BBA 1961. With Bank of Hawaii since 1961, asst. cashier 1962-65, asst. v.p. since 1965. USMCR 1958-65; active duty 1958. Mem. Waikiki Jr. Ch. of Comm., Ch. of Comm. of Hon. (legis. com. mem.), Hawn. Mission Children's Soc. Home, 41-505 Kalaniana'ole Hwy., Waimanalo, 96795; off., PO Box 2900, 96802.

ANDERSON, Margaret Center
Volunteer worker; singer

b. Spreckelsville, Maui, Aug. 17, 1895; d. David and Flora (Allen) Center; m. R. Alex Anderson, Nov. 14, 1919. Children, Robert Alexander, Jr., David Leith, Allen Willis, Pamela Susan. Punahou Sch. 1914; Miss Hamlin's Sch., San Francisco, 1914; Melbourne Conservatory of Music, voice study with & protégée of Dame Nellie Melba, world famed diva, in preparation for operatic career, Melbourne, Australia, 1916-19. Appeared as lead in opera in English productions, singer in concerts, Chicago; singer with Hon. Symphony Orchestra & other musical prods., lead role in "The Mikado," in annual Jr. League benefit prods. Vol. Amer. Red Cross, WW II, Hawaii & San Francisco.

Mem. Daughters of Hawaii (chmn. acquisitions in 1950s for restoration & development Queen Emma Museum), Outdoor Cir., Kindergarten & Children's Aid Assn.; charter mem. Jr. League Hon. St. Clement's Episcopal Church, Home, 2954 Makalei Pl., 96815.

ANDERSON, Page Morris
Attorney at law

b. Honolulu, Nov. 22, 1919; s. Robbins B. and Mary (Morris); m. Elisabeth Kehrer, Jan. 6, 1951. Children, Bruce S., Catherine M., Mary E. Punahou Sch. 1937,



Page M. Anderson

Choate Sch. 1938, Yale U. BA 1942, Harvard U. LLB 1948. With Anderson, Wrenn & Jenks since 1948, now partner. USA Signal Corps 1942-45, discharged as capt. Club: Kaneohe Yacht, Yale Club of Hawaii, St. Andrew's Cathedral (mem. chapter). Home, 1503 Ualakaa Pl., 96822; off., Bank of Hawaii Bldg., 96813.

ANDERSON, Robbins Battell
Retired attorney at law

b. Matawan, NJ, June 15, 1877; s. Rev. James M. and Elizabeth (Robbins); m. Mary Morris, Nov.

1, 1910; Children, Mrs. George H. Bingham, Jr. (Elizabeth B.), Mrs. Gilbert O'Neil (Jean M.), Page M., Mrs. William D. Blake (Mary R.). Yale U. BA cum laude 1899, Harvard U. LLB cum laude 1903. With Hatch & Ballou, now Anderson, Wrenn & Jenks, 1903-45. For many yrs. leader in civic, philanthropic & cultural activities, now retired. Mem. Phi Beta Kappa. Clubs: Century Club (NYC), Pacific Episcopal. Off., Bank of Hawaii Bldg., 96813.

ANDERSON, Robert Alexander
Businessman; composer

b. Honolulu, June 6, 1894; s. Robert Willis and Susan Alice (Young); m. Margaret L. Center, Nov. 14, 1919. Children, Robert Alexander, Jr., David Leith, Allen Willis, Pamela Susan. Punahou Sch. 1912; Cornell U. ME 1916. With Westinghouse Elec. Co., E. Pittsburgh, 1916-17; Isko Co. 1919-21, McClellan Refrigerating Co. 1921-23, both in Chicago; with Von Hamm-Young Co. since 1923 successively as dept. mgr., treas., v.p., pres., chmn., chmn. of successor firm Hawaii Corp. since 1964; dir., pres. Alexander Young Co. until merger with Von Hamm-Young Co.; dir. Hawaii Corp. & affiliates, Bishop Trust Co., Bishop Securities Co.; past dir. Waiakea Sugar Co., Pepeekeo Sugar Co. 1st Lt. USA 1917-19, aviation sect., Signal Corps attached to Royal Flying Corps; flew combat planes in France, was shot down, wounded & taken prisoner, escaped to Hol-

"Mele Kalikimaka," each of which sold over million records; also "Haole Hula," "Malihini Mele," "Soft Green Seas," "On a Coconut Island," "Red Opu," "White Ginger Blossoms," "Blue Lei," "I Will Remember You," "Two Shadows on the Sand," "Lei of Stars," "Punahou" (written for 1966 centennial).

Dir. Leahi Hosp.; dir. & past pres. Downtown Improvement Assn., Hon. Symphony Soc.; past dir. Hawaii Employers Council, Ch. of Comm. of Hon.; past chmn. Hawaii Aeronautics Commission, Hawaii Visitors Bur.; past dir. & chmn. fund drive Hawaii Chap. Amer. Red Cross; past pres. Hawaii Hotel Assn.; mem. Rotary Club Hon. (past pres.), past gov. Dist. 500 Rotary Intl.), Amer. Soc. Refrigeration Engrs., Lodge Le Progres De L'Oceanie No. 371 F&M, Scottish Rite 32nd d. KCHC, Aloha Temple Shrine, Royal Order of Jesters (past dir. Aloha Court No. 1), Order of Daedalus, Eta Kappa Nu, Pi Kappa Alpha. Clubs: Bohemian (San Francisco), Savage (Ithaca), Pacific, Oahu Country, Mid-Pac. Country, Waialae Country, Outrigger Canoe, Kani Ka Pila Golf. St. Clement's Episcopal Church, Home, 2954 Makalei Pl., 96815; off., 480 Alexander Young Bldg., 96813.

ANDERSON, Ronald Stone
University professor

b. Seattle, Sept. 7, 1908; s. Joseph Robert and Hester (Stone); m. Lucille Haskins, Jan. 28, 1948. Son, Ronald Douglas. Stanford U. (Fisk scholarship) BA 1929, 1935-37, MA 1946; U. Calif. 1949-51, PhD 1956. Teacher higher schs., Japan, 1929-35; teacher soc. studies Sequoia High Sch., Redwood City, Calif., 1937-43; lectr. Stanford U. 1943-46; regional civil educ. off., occupation of Japan, 1946-49; prof. U. Mich. 1952-60; on loan to US Off. of Educ. as spec., comparative educ. Far Eastern countries 1957-58; chmn. Asian studies dept. U. Hawaii since 1960. Sec. Assn. for Asian Studies 1952-60; mem. Phi Delta Kappa (chmn. intl. educ. commission 1958-60), Phi Beta Kappa. Author book on Japanese education, Church of the Crossroads, Home, 4786 Matsonia Dr., 96816; off., U. Hawaii, 96822.

ANDO, Richard Etsuo, M.D.
Pediatrician

b. Honolulu, July 4, 1922; s. Genzaburo and Kiwa (Shioi); m. Sumiko Morimoto, June 12, 1948. Children, Richard E., Jr., Dale Genji, Jennifer Junko, Dean Sumio. McKinley High Sch. 1940; U. Hawaii BS 1943; U. Mich. MS 1944, MD 1948; intern Harper Hosp., Detroit, 1948-49; specialty training in ped. Harper Hosp. & Children's Hosp. of Mich. 1949-51; research fellow NY Hosp.-Cornell U. Med. Center 1953-54. Cert. licentiate Amer. Bd. Ped. 1953; priv. prac. ped. since 1954; mem. med. staff Kauaikeolani (Children's, Kuakini, & Queen's

Hosp.). Lt. comdr. Med. Corps USNR, active duty 1951-53.

Fellow, Amer. Acad. Ped.; mem. Oahu Sch. Adv. Council 1962-65 (chmn. 1962-64), State Bd. Educ. 1965, Hon. County Med. Soc. (treas. 1965), Hon. Ped. Soc., Natl. Assn. Parliamts. (registered parliamt., Hawaii dist. dir. 1961), Hawaii Parliamt. Law Assn. (pres. 1961); life mem. U. Hawaii Alum. Assn. Recd. Distinguished Achievement Award, McKinley High Sch. Centennial Assn. 1965. Congregational Home, 2110 Mauna Pl., 96822; off., 1010 S. King St., 96814.

ANDRADE, James Joseph, D.C.
Chiropractor

b. Honokaa, Hawaii, Oct. 7, 1899; s. Joaquin Jose and Caroline (Brazore); m. Josephine Vieira, Nov. 14, 1929. Children, Alan Leroy, Mrs. Dean Carpenter (Norma Ruth-Marie), Linda Marie. Pub. schs. in Hawaii; Terr. Normal & Training Sch.; Palmer Sch. Chiropractic, Davenport, Iowa, DC PhC with honors 1923. Practiced in San Leandro, Calif. 1923; established bus. in Hawaii Dec. 1923; first island-born chiropractor licensed in Hawaii, also



James J. Andrade

licensed in Nev. & Calif.; dir. Kaelepulu Inv. Co., Kailua Hgts. Inv. Co., Hawn. Pac. Indus., Holsum Bakery. Block warden 1942.

Past pres. Palmer Coll. Alum. of Hawaii, Terr. Chirop. Assn.; past off. representing Hawaii in the Intl. Chirop. Assn.; mem. Intl. Chirop. Assn., Terr. Bd. Chirop. Examiners (mem. 25 yrs., past pres.). Delta Sigma Chi, Our Lady of Peace Council No. 5000 Knights of Columbus (grand knight & trustee 1964-65, recd. Loyalty & Distinguished Serv. Award), Hon. Lions Club (pres. 1962-63, recd. Monarch Award & Distinguished Serv. Award), St. Louis Alum. Assn., U. Hawaii Alum. Assn., St. Louis Lettermen's Club, Hon. Automobile Club, YMCA, Mariner League. Clubs: Outrigger Canoe, Hon. Lodee No. 616 Elks. Punahou Sacred Heart Church (past



R. Alexander Anderson

land, thence to England; wrote of escape which ran serially for 8 months in McClure Mag.; recd. Purple Heart.

Started composing songs while in school, singer & guitar player musical clubs, mem. choir, Cornell U.; sang Koko in Hon. Symphony prod. "The Mikado"; mem. Hon. Glee Men, ASCAP, Amer. Guild Authors & Composers, Dramatists Guild, Authors' League Amer.; composer "Lovely Hula Hands," "Cock-eyed Mayor of Kaunakakai,"

pres. St. Patrick's Holy Name Soc., Punahou Sacred Heart's Holy Name Soc. (past pres.), Home, 1919 Mott-Smith Dr., 96822; off., 205 Boston Bldg., 96813.

ANDREW, Olen Vance

Air taxi company executive

b. Endicott, Wash., May 24, 1904; s. James Gilbert and Nettie (Sisk); m. Mildred Pierson, Nov. 12, 1938. High sch. grad. Palouse, Wash. Printer various places until 1927; printer and composing foreman Star-Bulletin 1927-41; started Andrew Flying Serv. 1931, pres. & pilot since 1964; pilot Hawn. Airlines 1942-46; pilot, chief pilot, operations mgr. Aloha Airlines 1949-64. Sec-treas. Sky Tours Hawaii, Inc., since 1965. Home, 44-704 Nana-moana Pl., Kaneohe, 96744; off., Hon. Intl. Airport, 96819.

ANDREWS, Carl Bowers
Educator

b. Pahala, Hawaii, Apr. 17, 1879; s. Robert Wilson and Rosina (Schrack); m. June 28, 1911, Laura Ann Merrill (deceased). Oahu Coll. 1891-93; Rose Poly-technic Inst. BS 1908, MS 1909, CE 1916; MIT MS 1928. Asst. engr. Maui County 1909; chief engr. Oahu Railway & Land Co. 1910-18; capt. engr. USA 1918-19; chief engr. Pampanga Sugar Development Co., Luzon, P.I., 1919-20; prof. engr. U. Hawaii since 1920 (now prof. emer.). Chmn. Terr. Bd. of Registration for Prof. Engrs., Archs. and Land Surveyors; assoc. mem. Amer. Soc. CE; mem. Amer. Railway Engr. Assn., Soc. for Promotion of Engr. Educ., Sigma Nu; charter mem. Hawn. Volcano Research Assn., Central Union Church. Home, 2356 Wao-lani Ave., 96817.

ANE, Charles Teetai, Jr.
Sportsman

b. Honolulu, Jan. 25, 1931, half Samoan, half Hawn.-Eng.-Chi-nese; s. Charles Teetai and Eva (Mahuka); m. Marilyn Lucy Blaisdell, July 1, 1951. Children, Charles Teetai III, Mallia, Neal Blaisdell. Punahou Sch. 1945-49; Compton Jr. Coll. 1949-50; USC 1950-52. At Punahou earned 11 letters, football capt., 2 yrs. City all-star end, basketball center on first Punahou team to win championship in 34 years, all-city and all-state basketball teams, pitcher on championship baseball team and on all-star team. Offensive tackle at Compton and on natl. jr. coll. All-American team. Tackle, center, guard, blocking back on offensive USC Pac. Coast championship and Rose Bowl team, All-Pac. Coast tackle 1951-52, all-American 2d team guard 1952; pitcher on USC Pac. Coast champion team, All-Pac. Coast pitcher, pitched in NCAA finals. Professional football 1952-60, drafted by Detroit Lions as jr. 4th draft choice 1952, offensive tackle and center on world



Charles T. Ane, Jr.

championship teams 1953, 1954 and 1957, All-Pro center 1956, 1958; All-Pro tackle 1957, co-capt. of Detroit 1958, 1959, played on West Pro Bowl team 3 yrs.; retired because of knee injury 1960. Line coach at Punahou Sch.; asst. div. mgr. Gold Bond Stamp Co. Mem. Punahou Alum. Assn., PTA, Punahou "O" Men's Club (pres. 1965), Hon. Sales-man's Club. Worked in Mayor Neal Blaisdell's campaigns. Episcopal. Home, 741-16th Ave., 96816; off., 677 Ala Moana Blvd., Honolulu.

ANSAI, Toshio

State senator; sugar executive

b. Wailuku, Maui, Jan. 5, 1908; s. Kumataro and Kesayo (Kuroda); m. Ruth Harimoto, Dec. 24, 1929. Daughters, Mrs. Richard Lee Ball (Carol Mae Toshie), Linda. Wailuku Elem. Sch. 1915-22; St. Anthony Boys' Sch. 1924. With Wailuku Sugar Co. since 1925, as clerk 1925-27, book-keeper Waihee Dairy & Farm 1927-34, mgr. Waihee Dairy & Farm 1934-54, indus. rel. & pers. dir. since 1954; Maui county supvr. 1934-42, 1960-62; terr. sen. 1948-56, state sen. 1962-66; co-owner Town Constr. Co.,



Toshio Ansaï

Hon.; dir. Waikiki Grand Hotel, North Amer. Mortgage Corp. 1st Sgt. AUS 1943-45, 442nd Reg. Combat Vols.; recd. Bronze Star, Commendation Award from Mil. Intell. Serv.

V. chmn. Rep. Party Hawaii; commissioner Maui Council BSA (recd. Silver Beaver Award); mem. Maui Ch. of Comm., Maui Philharmonic Soc., DAV, Amer. Legion, 442nd Vets. Club. Club: Waiehu Golf, Roman Catholic (mem. St. Francis Xavier Club). Home, 229 Awapuhi St., Wailuku, Maui, 96793; off., Wailuku Sugar Co., Wailuku, Maui, 96793.

ANTHONY, Joseph Garner

Attorney at law

b. Philadelphia, Dec. 19, 1899; s. Charles Howard and Rachel Edith (Humphreys); m. Dorothy McClaren, June 29, 1926. Children, Mrs. John Randolph Moses (Patricia), Garner. Swarthmore Coll. AB 1923; Harvard U. LLB 1926; U. Hawaii LLD 1946. Priv. prac. since 1926; att. gen. Hawaii 1942-43; Sgt. FA, USA WW I.



J. Garner Anthony

Regent U. Hawaii 1951-58; pres. Queen's Hosp. 1945-49 (v.p. since 1949); del. Hawaii State Constit. Conv. 1950 (chmn. judiciary com.); fellow Amer. Bar Found., Amer. Coll. Trial Lawyers; chmn. Hawaii procedural rules com., Supreme Court Hawaii; mem. Bar Assn. Hawaii (pres. 1937-39), Amer. Bar Assn. (state del. 1944-47, 1953-62, mem. house of dels. 1944-59, gov. 1961-65). Clubs: Oahu Country, Pacific. Author "Martial Law in Hawaii" (30 Calif. L. Rev. 477, 1943), "Martial Law, Mil. Govt. & the Writ of Habeas Corpus in Hawaii" (31 Calif. L. Rev. 477, 1943), "Hawaii Under Army Rule" (Stanford Press 1955). Episcopal. Home, 3251 Pac. Hgts. Rd., 96813; off., PO Box 3199, 96801.

AONA, Francis Kansiu

Government executive

b. Kealakekua, Hawaii, Mar. 11, 1920; s. Francis Keamaku and Mae (Akui); m. Dora H. C. Hee, Apr. 11, 1942. Children, Mrs.



Francis K. Aona

John Patrick Quinn III (Virginia), Francis, Georgia. Kona-waena High Sch. 1936; U. Hawaii BS in CE 1940; State U. Iowa MS 1951. Elec. draftsman PNAB PHNY 1940-41; naval arch. indus. design sect. PH-NY 1941-45; mgr. Est. of Francis K. Aona 1946-49; with C&C Div. of Sewers as civil engr. 1949-50, design engr. 1951-55, dir. since 1955. AUS 1945-46. Dir. Hawaii Chap. Amer. Pub. Works Assn. 1965; pres. Hawaii Water Pollution Control Assn. 1962-63, Engr. Assos. 1959; mem. Amer. Soc. CE, Christian, Home, 726 UHli St., 96816; off., City Hall, 96813.

APPLE, Russell Anderson
Historian

b. Philadelphia, Oct. 6, 1920; s. Clarence Ellwood and Emma (Crowe); m. Margaret F. Wilson, Sept. 7, 1940. Sons, Russell A. II, James Wilson Kuahiwi. Westminster Coll., New Wilmington, Penn. BA; U. Hawaii MA. With Boy Scouts of Amer., Alaska & Hawaii. 1942-51; with US Natl. Park Serv., Hawaii, Penn., SD, since 1951, now with City of Refuge Natl. Hist. Park, Honaunau, Kona, Hawaii; hist. cons. Kawaihae proj. Bishop



Russell A. Apple

Museum, Sea Life Park; affiliate faculty dept. hist. U. Hawaii; prof. writer; corr. Hon. Star-Bulletin 1953-54, USN 1943-45.

Pres. Kona Civic Club; dir. Hawaii Visitors Bur.; actor Kona Com. Theater; mem. Phi Delta Epsilon, Master Mason Mt. Rushmore Lodge No. 220, Shraeder Commandery Knight Templar, Rapid City, SD. Specialist in restoration prehistoric Hawn. structures; author prof. pubs. Christ Episcopal Church, Kealakekua, Hawaii (mem. Bishop's com.). Home & off., City of Refuge Natl. Hist. Park, Honaunau, Kona, Hawaii, 96726.

APT, Walter James
Research nematologist

b. Belfield, ND, Jan. 30, 1922; s. William H. and Hilda (Englehartson); m. Solveig O. Olsen, Aug. 6, 1948. Children, Steven W., Patricia Louise, Kirk Emil. West. Wash. Coll., Bellingham, Wash., 1945-46; Wash. State U. BS 1951, PhD 1958. Research nematologist US Dept. Agr. 1955-63, with West. Wash. Expt. Sta., Puyallup, Wash., 1955-60, Utah State U. 1960-63; cons. nematologist HSPA Expt. Sta. 1958-59; research nematologist Pineapple Research Inst. since 1963. USAAF 1942-45.

Mem. Hawn. Acad. Sci., Soc. of Nematologists, Hawn. Botanical Soc., Amer. Phytopathological Soc., Helminthological Soc. (Washington, DC), Sigma Xi, Pi Alpha Xi, Alpha Zeta. St. John's Lutheran Church, Kailua. Ordained elder Presbyterian Church, Logan, Utah. Home, 1308 Mokapu Blvd., Kailua, 96734; off., 2500 Dole St., 96822.



George R. Ariyoshi

ARIYOSHI, George Ryoichi
Attorney; state senator

b. Honolulu, Mar. 12, 1926; s. Ryozo and Mitsue (Yoshikawa); m. Jean Miya Hayashi, Feb. 5, 1955. Children, Lynn Miye, Todd Ryozo, Donn Ryoji. U. Hawaii 1944-45, 1947; Mich. State Coll. BA 1949; U. Mich. LLB 1952. Priv. prac. law Hon. since 1953; dir. First Natl. Bank, Hon. Gas

Co., Hawn. Ins. & Guaranty Co.; terr. rep. 1954-58, terr. sen. 1958, state sen. since 1959 (chmn. ways & means com. 1963-64, Sen. majority leader 1965-66). AUS, interpreter, Mil. Intell. Serv.

Mem. Mil. Intell. Serv. Vets. Club, Aloha Ath. Club (Nuuanu YMCA), Kuhio Lions Club; active fund drives Hon. Com. Chest, YMCA & others. Protestant. Home, 29 Kawananaoka Pl., 96817; off., Suite 1210, First Natl. Bank Bldg., 96813.

ARIYOSHI, Jean Miya

Volunteer worker

b. Wahiawa, Oct. 30, 1933; d. William Shigeki and Shizue (Togawa) Hayashi; m. George R. Ariyoshi, Feb. 5, 1955. Children, Lynn Miye, Todd Ryozo, Donn Ryoji. Lilehua High Sch. 1951; U. Hawaii BEd. 1955, 5th yr. teaching cert. 1956. Grad. asst. in freshman speech U. Hawaii 1956; mathematics instr. Radford High Sch. 1957-58.



Jean M. Ariyoshi

Chmn. fashion show McKinley High Sch. Centennial 1965; v.-chmn. ladies activities Amer. Bar Assn. 1967 conv.; mem. Lawyers' Wives Hawaii (dir. 1962, 1963, 1965, recording sec. 1963), Dem. Party (prec. sec.), Maemae Sch. PTA (recording sec. 1965), Hui Pookela Alum. Assn. (sec. 1959-60); aided fund raising Hon. Com. Chest, Amer. Red Cross. YWCA (also various coms. 1962-64). Home, 29 Kawananaoka Pl., 96817.

ARNOLD, Harry L., Jr., M.D.
Physician

b. Owosso, Mich., Aug. 7, 1912; s. Harry L. and Meda L. (Sheldon); m. Jeanne M. Prevost, July 11, 1942. Children, Mrs. Frank H. Taylor III (Sara Joan), Charles R., Harry L. III, John P., Susan M. Punahou Sch. 1928, U. Mich. BA 1932, MD 1935, MS 1939. Dermatologist Straub Clinic since 1939; edit. Hawaii Med. Journal since 1941. Cons. in derm. Tripler Gen., Leahi, Maui Mem., Wilcox Mem. Hosps.; chief derm. Queen's Hosp. 1965-66. Past pres. Hon. County Med.

Soc., Hawaii Med. Assn., Haw. Acad. Sci., Oahu Health Council; mem. AMA (sec. section on derm., 1960-63, chmn. 1963-64, alt. del. 1966-67), Amer. Acad. Derm. (v.p. 1965-66), Zeta Psi, Nu Sigma Nu, Sigma Xi, Club Fifteen, Hon. Wine & Food Soc., Ch. of Comm. of Hon. (dir. 1951-54, 1960-63), Hon. Automobile Club (dir. 1961-65), Amer. Cancer Soc. (chmn. Oahu Unit exec. com. 1964-65, dir. 1965-66), Hon. Press Club, Episcopal Home, 4942 Kahala Ave., 96815; off., 888 S. King St., 96813.

ARNOLD, Harry Loren, M.D.
Physician

b. Owano, Mich., Aug. 13, 1887; s. Alfred Leston and Florence (Mountford); m. Meda Sheldon, Oct. 11, 1911. Children, Harry, Jr., Mrs. R. S. Lowrey (Saly E.). U of Mich. AB 1909, MD 1911; grad. Army Med. Sch. 1917. Private practice, Owosso, 1911-16; Med. Res. 1917-17; Med. Corps, USA, 1917-21; with Straub Clinic, Honolulu, since 1921. Fellow A.A.S. Episcopal Home, 2939 Lanuhuli Dr., 96822; off., 888 S. King St., 96813.

ASAHINA, Mae S.
Social worker

b. Honolulu, July 18, 1919; d. Tadashi and Masa (Asahina). U. Hawaii BA 1941; U. Wash. MSW 1952. With State Dept. Soc. Servs. (formerly Terr. Dept. Pub. Welfare) since 1942 as soc. caseworker 1942-48, asst. welfare admin. 1949-51, foster care cons. 1952-63, children's servs. cons. 1963-64, soc. work staff development specialist since 1964; participant family day care proj. Jane Addams Grad. Sch. Soc. Work 1963-64.

Mem. So. Pac. regional conf. planning com. Child Welfare League of Amer. 1961-65, Amer. Assn. Soc. Workers (chmn. Hawaii Chap. 1954-55), Natl. Assn. Soc. Workers (chmn. Hawaii Chap. 1955-56, chmn. intl. soc. work com. 1957-59, membership chmn. 1961-62, mem. Hawaii soc. work conf. com. 1964 & 1966), Council on Soc. Work Educ., Hawaii Govt. Employees' Assn. Protestant Home, 3904 Pahoa Ave., 96816; off., PO Box 339, 96809.

ASHBURN, Frank L.

Shopping center manager

b. Decherd, Tenn., June 5, 1917; s. B. H. and Mary (Mason); m. Concetta G. Spagnola, Mar. 15, 1949. Son, Frank Anthony. Franklin County High Sch.; Tenn. Polytech. Inst. BS: Stanford U. With Gen. Acctg. Off. Washington 1940-41; int. aud. Amer. Factors 1947-50; bus. exec. Haw. Bd. of Missions 1950-54; with Bishop Est. as mgr. Waialea & Kamehameha Shopping Centers since 1962. Lt. USNR 1941-45; spec. training Harvard, Princeton & Stanford U.; off. with harbor defense, mil. govt. off. occupation force



Frank L. Ashburn

Micronesia. Protestant Home, 327 Iliaina, Kailua, 96734; off., 519 Halekauwila, 96813.

ASHDOWN, Inez
Hawaiiana authority

b. Camp Carlin, Fort D. A. Russell, Cheyenne, Wyo., Dec. 20, 1899; d. Angus and Della Cecilia (Talbot) MacPhee. Father was champion cattle roper of world, Cheyenne, 1907. Adopted, hanai aloha, by Louis von Tempski and family, Haleakala Ranch, Makawao, Maui, 1917. m. Charles W. Ashdown, Feb. 4, 1928. Children, Angus Francis, James Albert, Holy Child Acad., Cheyenne; Sacred Hearts Acad., Punahou Sch.; Maui High Sch.; Castilleja Sch., Palo Alto, Calif.; Dana Hall, Wellesley, Mass., 1922; NY Sch. Jour-



Inez Ashdown

nalism certificate of journalism; U. Calif. Asst. to father (mgr. Kahoolawe Ranch) 1918-41; teacher Ulupalakua Sch. 1922-25; exec. Maui Council Girl Scouts 1947-51; instr. adult classes Baldwin High Sch., Maui; candidate Maui bd. supvrs. With Puunene NAS WW II, as chief switchboard operator 1943-45, in charge pub. works 1945-46; recd. Meritorious Award.

Interested in historic landmarks Maui, Molokai, Lanai, 40 yrs.; Maui County mem. Terr. Commission Historical Sites; lectr. schs., clubs, Royal Lahaina & Sheraton-Maui Hotels; past pres. Lahaina Women's Club; hon. mem. Maui Haw. Women's Club, Lahaina Haw. Civic Club, Central Maui Haw. Civic Club; hon. matriarch Hui Anuenue; mem. Amer. Red Cross since 1917 (rolled bandages WW I, first aid instr. WW II), Maui Rep. Women's Club, Hui Akoni, Sacred Heart Society. Author "Lahaina Story," "Maria Lanakila, Cradle of the Faith" (written for Holy Name Soc.), "Mystical Molokai" (written for Seaside Inn); now writing memoirs "Rawhide Ben" Low, "My Haw. Childhood," "Leaves from a Family Tree." Roman Catholic, Home, 53-103 Kamehameha Highway, Punahou, Oahu, 96717.

ASHFORD, Clinton Rutledge
Attorney at law

b. Honolulu, Mar. 23, 1925; s. Huron Kanoelani and Lillian (Cook); m. Joan Beverly Schumm, Sept. 24, 1951. Children, Marguerite, Frank, Bruce, James, Lincoln Sch.; Roosevelt High Sch.; Punahou Sch. 1942; U. Calif. AB 1945; U. Mich. JD 1950. Priv. law prac. since 1950, partner Stephenson, Ashford & Wriston USNR since 1942, now lt. comdr. Mem. Order of the Coif. Protestant Home, 45-628 Halekolu Pl., Kaneohe, 96744; off., 235 Queen St., 96813.

ASHFORD, Marguerite
Kamehaokalani
Retired attorney

b. Honolulu, Dec. 9, 1891; d. Clarence Wilder & Jennie (Robertson). Punahou Sch. 1909; U. Calif. BLitt. 1914; U. Mich. JD 1915. Priv. law prac. 1916-53, except for few yrs. as 1st dep. att. gen. of Hawaii; att. for Terr. House or Sen. each session 1934-53; del. State Constit. Conv. 1950; commissioner Terr. Pub. Lands 1953-56. Del. Natl. Rep. Conv. 1944, 1948. Club: Oahu Country. 1st woman admitted to Order of the Coif at U. Mich., 1st woman to prac. law in Hawaii. Home, Pohai Nani, Box 615, Kaneohe, 96744.

ASKINS, Samuel Marion
Office manager

b. Lake City, SC, Feb. 18, 1908; s. William LeRoy and Mary Kitty (Beavers); m. Ernel Allegra Malvern, Dec. 16, 1932. Sons, William Malvern, Thomas James, Furman U. BA 1929; Armstrong Coll. MBA 1937. Teacher Mt. Holly, NC, High Sch. 1929-30, Waimea, Kauai, Jr. High Sch. 1930-31, Maui High Sch. 1931-36; with Calif. Packing Corp. as head clerk Hon. 1937-42, ranch acct. San Francisco 1942-46, asst. off. mgr. Hon. 1946-47, div. off. mgr. since 1957. Dir. Hon. Jr. Ch. of Comm.

1940-42 (v.p. 1942, past treas. Hawn. Indus. Exposition); mem. Terr. Civil Serv. Commission 1954-57 (chmn. 1954-56), Ch. of Comm. of Hon., Rep. Party (chmn. Oahu county com. 1952, Oahu campaign com. 1952; mem. exec. com. of central com.), Hawaii Watercolor & Serigraph Soc., Natl. Assn. Accts., Hon. Chap. Natl. Off. Mgt. Assn. 1950-58 (dir. 1950-56, charter pres.). Central Union Church (deacon 1955-58; trustee 1959-62; asst. chmn. Loyalty Sunday Org. 1956, chmn. 1957; chmn. Christian world mission com. 1964-66). Home, Apt. 601, 1415 Victoria St., 96822; off., PO Box 149, 96810.

ASPINWALL, Dorothy Brown
Professor of European languages

b. Regina, Saskatchewan, Canada, Oct. 21, 1910; d. Ernest Thomas and Frances (Armstrong) Brown; m. Albion Newton Aspinwall, Jan. 10, 1942. Son, A. Lauren. U. Toronto 1931-32; U. Alberta BA 1933, MA 1939; Sorbonne, Paris, 1937-38; U. Wash. PhD 1948. High sch. teacher in Canada 1933-40; teaching fellow U. Wash. 1940-41; asso. prof. Coll. of Idaho 1941-47; with U. Hawaii as asst. prof. 1948-52, asso. prof. 1952-59, prof. since 1959, chmn. dept. European languages 1955-58, 1959-61, 1964-65; dr. Natl. Defense Educ. Act summer lang. inst. U. Hawaii 1961.

Dir. Alliance Francaise; mem. Amer. Assn. Teachers of French, Modern Lang. Assn., Hawaii Assn. Lang. Teachers. Author translations, articles, verse. Recd. Carnegie Hero Fund Commission Medal 1927, French Govt. Bursary 1937, Ford Found. Grant 1955. Protestant. Home, Apt. 506-A, 425 Ena Rd., 96815; off., 2528 The Mall, U. Hawaii, 96822.

ATHERTON, Alexander Simpson

Trust company executive

b. Honolulu, Mar. 29, 1913; s. Frank Cooke and Eleanor

(Simpson); great grandson Amos Starr Cooke and Juliette Montague Atherton Cooke, early missionaries to Hawaii; m. LeBurta Marie Gates, Oct. 8, 1941. Children, Burta Lee, Frank Cooke II, Marjory Gates. Punahou Sch. 1919-29; Tabor Acad., Marion, Mass. 1931; Dartmouth Coll. BA 1936. With Matson Nav. Co. 1937-39; with Castle & Cooke 1939-53; admin. asst. Hon. Com. Chest 1953-54; with Hawn. Trust Co. since 1954, asst. v.p. 1954-66; dir. since 1966; pres., dir. Hon. Star-Bulletin; dir. Castle & Cooke, Lt. USNR Naval Intell. Off. 1942-46. Trustee Juliette M. Atherton & F. C. Atherton Trusts, Hawaii Loa Coll.; pres. Mid-Pacific Inst.; treas. Oahu Unit Amer. Cancer Soc.; dir. Hon. Com. Chest, Hawn. Mission Children's Soc. (past pres.). Hawn. Found., Jr. Achievement, Navy League of US; mem. exec. com. Community Scholarship Prog., adv. bd. Hon. YWCA, Ch. of Comm. of Hon., HSPA, Adventurers Club Hawaii, Hon. Wine & Food Soc. Clubs: Pacific (past pres.), Waialae & Oahu Country. Home, 2150 Puualii Pl., 96822; off., 1010 Richards St., 96813.

ATHERTON, LeBurta Gates
Volunteer worker

b. Los Angeles, May 5, 1917; d. Charles Cassius and Hazel (Rhoads) Gates; m. Alexander Simpson Atherton, Oct. 8, 1941. Children, Burta Lee, Frank Cooke II, Marjory Gates. Kent Sch. for Girls, Denver, 1922-35 & Punahou Sch. part of each yr. 1930-35; Sarah Lawrence Coll., Bronxville, NY, 1935-37. Women's Air Raid Defense 1942-44. Chmn. Fernhurst YWCA Res. 1965 (YWCA bd. mem.); pres. Jr. League of Hon. 1950-52 (mem. Jr. League of Denver 1937-41); govs. Hawaii Prep. Acad.; mem. & former dir. Kindergarten & Children's Aid Assn., Child & Family Serv., Queen's Hosp. Aux., Outdoor Cir., Garden Club of Hon. Central Union Church, Home, 2150 Puualii Pl., 96822.

ATEBURY, Edmund Alan
Corporation, retail store executive

b. Stanfield, Ore., Mar. 31, 1916; s. George Earl and Marion (Evans); m. Genevieve Hook, Apr. 1, 1939. Children, Mrs. Dale Jones (Jean), Edmund, Jr. U. Ore. BA. Gen. mgr. Miller Mercantile Co., Salem, Ore., 9 yrs.; gen. mgr. Rhodes multiple store operation, Portland, 1956-61; gen. mgr. Liberty House stores since 1961; v.p. Amer. Fac.; dir. Amfac Props. AUS WW II. Pres. Council of Downtown Hon. Merchants; state dir. Natl. Retail Merchants Assn., dir. Downtown Improvement Assn., Retail Bd. (exec. com.); mem. Ch. of Comm. of Hon. Clubs: Oahu Country, Pacific. Home, 396 Dune Cir., Kailua, 96734; off., PO Box 2690, 96803.

AU, Henry Tuck
Government executive

b. Honolulu, Jan. 21, 1918; s. Koon Wah and Mary (Chang). St. Louis Coll. 1936; U. Hawaii 1936-38; Cornell U. BS in CE 1941; Yale U. cert. in traf. engr. 1951. Structural engr. Corps of



Henry Tuck Au

Engrs., US Army 1941-48; with C&C Planning Commission as city planner 1948-57, dep. planning dir. 1957-60; city traf. dir. C&C Dept. Traf. since 1960. Mem. Kuhio Lions Club, Cornell Club Hawaii. Home, 1908 S. Beretania St., 96814; off., City Hall Annex, 96813.

AUERBACH, Kelly Donald
Corporation executive

b. Honolulu, Mar. 17, 1918; s. Frank R. and Mary G. (Cullen); m. Hilda Helbush, Mar. 1, 1941. Daughters, Mrs. William Bills (Dagmar), Mrs. Manuel Moniz (Flodie), Roosevelt High Sch. 1931-36; Lilehua High Sch. 1937-38. Mgr. Kauai Bearing & Equipment, Eleele, Kauai, since 1965. Mem. Rotary Club West Kauai. Protestant. Home, RR 1, Koloa, Kauai, 96705; off., PO Box 97, Eleele, Kauai, 96705.

AULT, Julia Gwin
Travel agent

b. New Orleans, La., May 13, 1910; d. Howell Beckham and Mary Matilda (Zimmer) Gwin; father, physician in USA Med. Corps, was honored by govt. & AMA for serv. during yellow fever epidemics; paternal ancestor Etheldred Howell of the House of Tudor in Wales emigrated to Jamestown in 1616; great grandfather, Rev. Robert Boyte Crawford Howell founded first Baptist Church, Nashville, Tenn., was 1st pres. Southern Baptist Theol. Sem., founded Western Baptist U.; maternal grandmother was cousin of Chief Justice Oliver Wendall Holmes and Joel Chandler Harris, m. Freeman Wilbur Ault, Sept. 8, 1927. Daughter, Mrs. Percy Douglas Cheane (Carol Gwin). Priv. schs.; Oglethorpe U. Staff



Alexander S. Atherton

mem. Silver Screen Mag., radio commentator NBC & WWRL in NYC & Long Island, 1933-45; sec. summer quarter U. Va. 1945-47; edit. Virginia Record Mag., Richmond, 1947-58; owner & mgr. Ault Travel Bur., Lihue, since 1960. Amer. Women's Vol. Servs., NYC, WW II; recd. award for selling bonds.

Dir. & leader Girl Scouts 26 yrs.; publicity chmn. in Va. & Kauai for Community Chest, Natl. Found., TB Assn., Amer. Red Cross; mem. Rep. Party (organizer clubs for Rep. Women's Unit of Natl. Org. in many Va. cities); past mem. Bus. & Prof. Women's Club 20 yrs. Baptist, Home, Kekaha, Kauai, 96752; off., PO Box 826, Lihue, Kauai, 96766.

AUST, Ruth Ann

Physical therapist

b. Spokane, Wash.; d. Paul M. and Blanche (McEvers) Aust. U. Washington BS 1928; Wash. State Coll. life diploma in teaching; U. Colo., Stanford U., USC, UCLA, U. Hawaii, U. Conn. Teacher & physical therapist Orthopedic Hosp.-Sch., Los Angeles, 5 yrs.; dir. physical therapy dept. Children's Hosp., San Francisco; dir. pool therapy U. Calif. Hosp., San Francisco; physical therapist Royal Natl. Orthopedic Hosp., London, Eng.; instr. physical therapy Orthopedic Hosp.-Sch., Stanford U. & Sch. for Physical Therapists, Ostend, Belgium; civilian instr. USA, Tokyo, 1947; organizer polio treatment center Majuro, Marshall Islands, US Trust Terr. of Pac.; instr. Oahu YWCA & U. Hawaii Sch. Nursing; head physical therapist Shriner's Hosp. for Crippled Children; priv. prac. physical therapy.

Past pres. Pan-Pacific & Southeast Asia Women's Assn.; mem. YWCA (educ. com.), Soroptimist Club, Hawn, Acad. Sci., Amer. Physical Therapy Assn., Amer. Registry of Physical Therapists, Hon. Acad. Arts, Bishop Museum Assn., Hawaii Pub. Health Assn. Recd. Rockefeller Scholarship for cerebral palsy study. Co-author, "Technic of Hydro-Gymnastics"; author, "Body Control." Protestant. Home, 2022 University Ave., 96822; off., Shriner's Hosp., Punahou St., 96822.

AUSTIN, Stafford Lapham

Corporation executive

b. Hilo, Hawaii, Aug. 15, 1896; s. Herbert Clarke and Marian (Robertson); ancestors arrived in Hawaii 1828; m. Dorothy Ellen Winter, Feb. 27, 1923. Daughter, Mrs. Robert Wakefield Mist (Martha), Punahou Sch. 1915; U. Hawaii; Cornell U.; U. Ga. BS 1923. With C. Brewer & Co. 43 yrs. in various capacities starting as foot luna on plantation, with Hilo Sugar Co. 1920-26; div. overseer Hon. Plant. 1926-28, head overseer 1928-32; mgr. Wailuku Sugar Co., Maui, 1932-39; mgr. Hon.



Stafford L. Austin

Plantation 1939-44; v.p. C. Brewer & Co. since 1944; pres.-mgr. Hilo Transp. & Terminal Co. 1951-61, mgr. comm. dept. Bishop Realty Co. since 1964; terr. rep. 1957-61, 2nd lt. USA 1917-18; HNG 1921-34, ret. maj.

Past pres. Maui Ch. of Comm., Hawaii Com. Chest 2 yrs., Hawaii YMCA, Hawaii County Traf. Safety Council, 2 yrs. S. Hilo Rotary Club; past. dept. comdr. Amer. Legion; mem. Hon. Rotary Club, (sr. active), Aloha Temple Shrine (past-potentate), Royal Order Jesters, 32nd d. Mason, Navy League US. Clubs: Oahu Country, Outrigger Canoe. Protestant. Home, 4121 Nuuanu Pali Dr., 96817; off., 235 Queen St., 96813.

AUYONG, Richard Y. S.

Insurance executive

b. Honolulu, May 29, 1916; s. Robert T. and Elsie (Lum); m. Cynthia Chun, July 15, 1944. Sons, Dayton, Jared, Gerard, St. Louis Coll.; U. Hawaii BS 1939, grad. work 1950-51; Stout State Coll., Wis., 1939-40. Teacher Kaimuki Inter. Sch. 1940-50; v. prin. Kawanakoa Inter. Sch. 1950-55; prin. Kawanakoa Community Sch. (night sch.) 1950-55;



Richard Y. S. Auyong

agency mgr. Woodmen Accident & Life Co. 1955-65; v.p. Universal Ins. Agency since 1965. Mem. Health Ins. Assn. (v.p. 1958), Life Ins. Agency Mgrs. Assn., Life Underwriters' Assn., Holy Name Soc. (pres. 1938-39), Peng Hui (pres. 1958). Recd. Cardinal Newman Award. Roman Catholic. Home, 2631 Rooke Ave., 96817; off., Suite 206, 33 S. King St., 96813.

AVECILLA, Caridad Belarmino

Travel agent; registered nurse

b. Narvacan, Ilocos Sur, PI, Oct. 24, 1907; d. Ceferino and Juana (Comiso) Belarmino; m. Diosdado G. AVECILLA, Dec. 6, 1940. Son, MacArthur M. Vigan High Sch.; Mary J. Johnston Hosp. Sch. Nursing, Manila, 1929; both in Philippines. Nurse Ewa



Caridad B. AVECILLA

Plant. Hosp.; priv. nurse; staff nurse G. N. Wilcox Mem. Hosp., Lihue, Kauai; now v.p. & sec. Aveco World Travel Serv. Mem. Filipino Women's Civic Club, United Filipino Council Hawaii, Filipino Nurses Assn. of Manila & Hawaii, Luzonian Aid Assn., YWCA, Methodist. Home, 3512 Kumu St., 96822; off., 1160 Nuuanu Ave., 96817.

AVECILLA, Diosdado Ganaden

Travel service executive

b. San Gabriel, La Union, Philippines, Dec. 7, 1907; s. Julian and Patricia (Ganaden); m. Caridad Belarmino, Dec. 6, 1940. Son, MacArthur M. Southwest High Sch., Kansas City, 1929; U. Kan. In travel bus. since 1947, now owner & mgr. Aveco World Travel Serv.

Trustee Hon. C&C pension fund for policemen, firemen & bandsmen 1962-66; charter mem. Foreign Travel Club; mem. Rotary Club of West Hon., Hawaii Visitors Bur. (spec. events & intl. hospitality com. since 1963), Filipino Ch. of Comm. (past v.p.), Amer. Soc. Travel Agts., PATA, Timaras Club, Luzonian Aid Assn. (pres. 1958-60), United Filipino Council of Hawaii (pres. 1963-65), USARPAC goodwill mission to Philippines in 1963;



Diosdado G. AVECILLA

gen. chmn. to raise funds for Bataan-Corregidor Shrine in Hawaii (appointed by Natl. Shrine of Manila). Named Businessman of the Yr. 1961, sponsored by Bayanihan Inst. Methodist. Home, 3512 Kumu St., 96822; off., 1160 Nuuanu Ave., 96817.

AVECILLA, Marcelino Jacalne, M.D.

Physician and surgeon

b. Philippines, Dec. 22, 1912; s. Pedro A. and Reymunda (Jacalne); m. Dr. Maria Luisa R. Mabanag, Mar. 4, 1963. Children by prev. mar., Zenaida, Victor, Rebecca. U. Santo Tomas MD 1937; intern San Juan De Dios Hosp. 1936-37, Natl. Psychopathic Hosp. 1937-39, all in Manila; NY Polyclinic Med. Sch. & Hosp. postgrad. operative obgyn. 1948; intern Harlem Hosp., NYC, 1950-51, res. gen. surg. 1951-56; NYU post grad. scholarship in



Marcelino J. AVECILLA

gen. surg. 1953-54. Priv. prac. med. Manila 1946-48; physician & surg. Pepekeo Sugar Co. Clinic, Hawaii, 1956-58; priv. prac. med. & surg. Hon. since 1958; dir. City Bank Hon. Med. off. Philippine Army 1939-41, USA (Bataan Death March) 1941-46.

Mem. AMA, Hon. County & Hawaii Med. Assns., Pan-Pac. Surg. Assn., Assn. Amer. Physicians & Surgs., Hawaii Catholic Physicians Assn., United Filipino Council Hawaii (former chmn. scholarship com.); adv. Luzonian Aid Assn. Author, co-author several sci. med. pubs. U.S., Scandinavia, Roman Catholic. Home, 3286 Loulu St., 96822; off., Hawaii Med. Sci. Bldg., 63 S. Kukui St., 96813.

AWAMURA, Henry Tokuyoshi

Retail store proprietor

b. Hiroshima, Japan, May 1, 1898; s. Fusakichi and Machi (Taguchi); m. Mitsu Sugiyama, Nov. 27, 1920. Daughters, Mrs. Roy Satow (Edith Tomiye), Mrs. Daniel Inouye (Margaret Shinobu), Mrs. Richard Murakami (Grace), Mrs. Stanley Higashino (Betty), Mrs. Richard Nozoe (Shirley), Patricia, Grammar & high sch., Hiroshima, Japan, U. Hawaii, Columbia U. Cane field worker Wailuku Sugar Co. 1913-14; salesman G. Masuda Store, Lahaina, Maui, 1914-17; apprentice U. Ogawa Jeweler, Wailuku, Maui, 1917-20; proprietor Awamura Jewelry Store, Paia, Maui, 1920-24; partner U. Ogawa Co. 1924-29; proprietor Heiwado Jewelry Store since 1929; dir. Central Pac. Bank, Mutual Finance Co.

Pres. Hawaii Econ. Study Club 1950-52, Japanese Ch. of Comm. 1952-53, United Japanese Soc. Hawaii 1961-62. Nuuanu Congregational Church, Home, 1501 Thurston Ave., 96822; off., 247 N. King St., 96817.

AYSON, Benjamin Esperanza

Realtor; travel agency executive

b. San Esteban, Ilocos Sur, Philippines, Dec. 17, 1908; s. Patricio and Lauriana (Esperanza); m. Gabriela Redondo Nov. 18, 1932. Children, Mrs. Teodorico C. Taguinod (Jean R.), Leitani J., Edward B., Benjamin E., Jr., Gabriel R. Public sch., Philippines; LaSalle Ext. bcs. law major 1929. Sales clerk Alexander & Baldwin store; Kahului, Maui, 1926-31; import-export bus. 1931-33; br. mgr. Insular Life Assurance Co. of Manila (now Hawn. Life Ins. Co.), Wailuku, Maui, 1934-41; postal censorship translator 1941-42; realtor since 1942; organized Philippine Inv. Co. and Philippine Travel Bur. 1947; presently sole owner & gen. mgr. of both; mgr. & owner Los Angeles Land Inv. Co., Los Angeles; land appraiser for pub. lands in Hawaii 1953-63; pres. Kukui Community Corp.; past pres. Philippine Mem. Found. (now Philippine Consulate Bldg.).

Past pres. Filipino Ch. of Comm., BBB, Rep. Prec. Club in Waikiki; Central YMCA, past dir. Hawaii State Ch. of Comm.; past treas. Child & Family Serv.; dir. Hawaii Found. of Amer. Freedoms (Imua); mem. Hon. Bd. Realtors, Natl. Assn. Real Est. B's., Calif. Real Est. Assn., Calif. Chap. 7 Farm &

Land Brokers, Natl. Inst. Farm & Land Brokers, Natl. Inst. Real Est. Brokers, Intl. Traders Club, PATA, Intl. Air Transp. Assn., Trans-Pac. Passenger Conf., Air Traf. Conf. Amer., Hon. Lions Club; trustee Cham-



Benjamin E. Ayson

inade Coll. Educ. Found. Mem. Filipino Mission from Hawaii to Washington DC to press passage of Filipino Naturalization Bill 1945. Roman Catholic. Home, 2229 Kuhio Ave., 96815; off., Rm. 306, Boston Bldg., 1037 Fort St., 96813 (real estate), or Philippine Travel Bur. 23 S. King St., 96813.

BABBITT, Adeline Emily

Psychologist

b. Meriden, Conn., Oct. 8, 1894; d. Richard Walter and Elinor (Sweet). Canal Zone High Sch., Panama, 1913; Fannie A. Smith Kindergarten Training Sch., Bridgeport, Conn., diploma 1916; Teachers Col. Columbia U. BS 1926, EdD 1946; U. Hawaii MA 1933; U. Calif. 1934; studies in clinical psychology U. Oregon 1932, U. Chicago 1946. Introduced nursery sch. to Hawaii at Castle Mem. Inst., taught child psychology and established preschool unit U. Hawaii; pioneered in child care centers at start of WW II in Hawaii; Fulbright grantee to Burma, lecturing in psychology and establishing first kindergarten at training sch. Rangoon 1949-51; UNESCO expert in psychology, organizing training units, equipping bldgs. and training staffs 1951-57; reading specialist Kamehameha Sch. for Girls 1960-63; expt. study teaching reading to for. students by lab. method Chulalongkorn U. Bangkok, Thailand, 1963-65. Mem. Delta Kappa Gamma (v.p. 1959), Bus. & Prof. Women's Club, Pan-Pac. & East Asian Women's Assn., Delta Kappa Pi, Amer. & Hawn. Psychology Assn., Amer. Social & Political Sci. Soc., Natl. & Hawaii Ret. Teachers Assn.; founder and first pres. Hawaii Chapter Intl. Assn. for Childhood Educ.; Natl. Honor Roll Teacher of the Year (Hawaii nominee) 1960. Co-author "The Golden

Flute, Anthology of Children's Verse" (Hubbard & Babbitt); author "A Program for Children 17 to 72 Months in the Hawn. Situation." Unity Church of Hawaii. Home, Apt. 1103 Pohai Nani, 45-090 Namoku St., Kaneohe, 96744.

BABBITT, Howard Carter
Corporation executive

b. Honolulu, Sept. 5, 1904; s. Winfred H. and Sarah M. (Carter). Punahou Sch.; Phillips Acad. 1922; Williams Coll. BA 1926; Harvard U. MBA 1928. With C. Brewer & Co. since 1928 in merchandising dept., auditing dept., asst. treas., asst. v.p., v.p. indus. rel. since 1951; pres. Hilo Transp. & Terminal Co., v.p. & dir. C. Brewer Corporation, Mauna Kea, Pepeekeo, Paaubau, Hutchinson, Wailuku, Kilauea Sugar Cos., Hawn. Agr. Co., Pell Co., Hawn. Ranch Co., Ultramar Chem. Corp.; v.p. Olokele Sugar Co.; dir. Hawn. Agronomics Co., Hawn. Agronomics Co. Intl., Hawn. Ins. & Guaranty Co., Hawn. Sugar Co., Kau Development Co.



Howard C. Babbitt

Past pres. Hawaii Med. Serv. Assn.; dir. & past pres. Tax Found. Hawaii; mem. Keys & Whistles, Ch. of Comm. of Hon., Pac. & Asian Affairs Council, Hon. Symphony Soc., Hon. Acad. Arts, Bishop Museum Assn., Hon. Acad. Sci., HSPA, Hawn Sugar Techs.; Intl. Soc. Sugar Cane Techs. Clubs: Oahu Country, Outrigger Canoe, Pacific Central Union Church. Home, 2728 Pali Hwy., 96817; off., 827 Fort St., 96813.

BACHER, Rollin Crozier
Business executive

b. Cleveland, Ohio, Aug. 29, 1914; s. Louis Henry and Gertrude Delamere (Dunn); m. Elsie Brandt, Oct. 7, 1946. Lakewood (Ohio) High Sch. 1933; U. Hawaii-Harvard AMP 1959. Bur. mgr. Newsweek-Hawaii 1946-47; dir. customer rel. research coordinator, Bank of Hawaii 1949-52; dir. area development Hawn.

Elec. Co. 1953-61; exec. v.p. Lati-pac Intl. 1961-62; v.p. sales Inter-island Resorts since 1962. USA 1941-45; staff mem. YANK in Hawaii 1943-45. Past dir. Hon. Com. Chest (chmn. PR com.



Rollin C. Bacher

1949, 1950), Hon. Symphony Soc. (chmn. drive 1951); program chmn. Boy Scouts Makahiki 1950, 1951; mem. Hawaii Visitors Bur. (chmn. fund raising 1963, 1964, 1965; treas. & dir. 1965), Natl. Soc. for Crippled Children & Adults (dir. Hon. Chan. 1964-65), Hon. Press Club, Hawaii PR Assn., Ch. of Comm. of Hon. Club: Outrigger Canoe. Protestant Home, 4961 Kolohala St., 96816; off., 307 Lewers St., 96815.

BACHMAN, Ross W.
School principal

b. Wilkins, Wyo., May 20, 1903; s. John Henry and Mary (Shriver); m. Mildred Llewellyn Young, July 2, 1934. Sons, Ronald Eldon, Russell Lloyd, Westington Springs Jr. Coll., SD, diploma 1921; Dakota Wesleyan U. BS cum laude 1928; U. Wash. 1930; U. Hawaii MEd. 1938. Teacher in one-room rural schs. SD 1921-25; miner Homestake Gold Mine, Lead, SD, 1925; high sch. math & sci. teacher St. Maries, Ida., 1928-30, Kauai 1930-36; prin. pub. schs. on Molokai 1936-39, Maui 1939-42, Kauai 1942-46, Oahu 1946-50; prin. Franklin Sch., Provo, U., 1950-51; prin. Ewa Elem. & Inter. Sch. since 1951; supvr. & counselor high sch. boys harvesting pineapples during summer on Molokai 1938-43, on Kauai 1944-46.

Pres. Molokai Educ. Assn. 1938-39, Prins. Clubs (Molokai 1936-37, Kauai 1943-44, rural Oahu 1953-54, Oahu Inter. 1959-60, Leeward Oahu 1961-62); research com. chmn. Hawaii Educ. Assn. 1936; key & life mem. NEA; hon. mem. Hawaii Corg. Parents & Teachers; mem. BSA (chmn. East Maui Dist. 1939-42, v.chmn. Leeward Oahu Dist. 1951-55 advancement com. chmn. Leeward Oahu Dist. 1955-60), Lions Club (charter mem. Molokai 1939, mem. East Maui 1939-42, East

Kauai 1943-46, Leeward Oahu 1947-60), Phi Beta Sigma, Pi Gamma Mu. Hobbies: Travel, photography, spear fishing. Ewa Community Church. Home & off., Ewa, 96706.

BACHRAN, Lorraine Marie
Volunteer; author, artist

b. Honolulu, Feb. 4, 1929; d. Dr. Wah Kai and Rebecca (Tam Sing) Chang; m. William J. Bachran, June 11, 1949. Children, Christopher, Celia Ann, Timothy, Rebecca, Mari, Gregory. Maryknoll High Sch. 1946; Coll. of New Rochelle, NY, 1946-49. Author "Mrs. Hawaii's Cookbook" 1964; artist-creator collages for children. Vol. teacher St. Ann's Sch., Kaneohe. Winner Mrs. Hawaii contest 1963; winner Mrs. Congeniality & "Snacks for Unexpected Guests" awards & runner-up place Mrs. America Contest; runner-up Mrs. US Savings Bond. Roman Catholic. Home, 46-375 Holokaa St., Kaneohe, 96744.

BACKUS, Wallace Truman
Investment adviser

b. Brooklyn, NY, Jan. 4, 1907; s. Grosvenor H. and Susan (Foote); m. Mitsuko Morikawa, Mar. 24, 1956. Children, Peaches, Peter, Emily; daughter by prev. marriage, Mrs. Philip Dougherty (Susan). Deerfield Acad. 1924; Oxford U., England, 2 yrs.; Amherst Coll. 1 yr.



Wallace T. Backus

Barnstorming pilot 1929-33; cmdtroller J. Edwards & Co., Philadelphia, 1933-38; flight instr. & B-24 test pilot RAF 1942-43; pilot Consolidated-Vuutee, San Diego, 1943-44; with CAA 1945-48; US admin. Canton Island 1948-50; admin. off. US Pub. Works Center, Pearl Harbor, 1952-60; investment & mgmt. cons. since 1960. Sec. Rotary Club Pearl Harbor; pres. Hale Mohalu Hosp. Aux.; mem. Lodge Le Progres De L'Oceanie No. 371 F&AM. Recd. Civilian "E" from USN for test flying B-24 bombers 1943, Protestant Home, 1442 Uila St., 96818.

BACON, Lynn Flora
Businesswoman

b. Minneapolis, Minn.; d. Guy Wilber and Edna (Nichols) Bacon; m. July 30, 1944, Charles Albert Elwell (div.). Compton Jr. Coll. 1936. Sec. to Harold Raymond, automobile dealer, Compton, Calif., 1936-38; sec. to Ralph K. Pierson, city att., & Samuel P. Block, atts. at law, Compton, 1938-41; with Douglas Aircraft Co. 1941-45, in payroll dept. Santa Monica, sec. to paymaster Long Beach plant, exec. sec. to comptroller Chicago plant; sec. to A. M. Fisher, Fisher Assos., gen. contr., 1946-49; sec. to CO USAF, Kwajalein Atoll, 1949-50; sec. to dep. chief staff USAF, Hickam AFB, 1950-53; trust & found. sec. Bishop Trust Co. 1953-65; sec. to distribution com. McInerny Found. 1965-66; exec. asst. Oceanic Found. Makapuu Point, Oahu, since 1966.

Mem. Mayor's Com. Children & Youth (mem. steering com. Hawaii Conf., off. del. to Washington 1960 White House Conf.), adv. council Salvation Army Children's Facilities; dir. Palama Settlement, Hon. Council Soc. Agencies (past mem. budget review, exec., nom. coms.), Child & Family Serv. (finance com.); past mem. long range planning, prog., personnel, exec. coms., sec.); past dir. Mental Health Assn. (sec., mental health week, exec., detention home coms.); past mem. YMCA detached worker adv. com., Hon. Com. Chest-Agency agreement com. Protestant Home, Apt. 7, 1707 Anapuni St., 96822; off., Makapuu Point, Waimanalo, Oahu, 96795.

BAHRENBURG, Donald Everett
Corporation executive

b. Brooklyn, NY, Mar. 28, 1908; s. William Henry and Anne Elizabeth (Windels); m. Marian Brown, Aug. 4, 1932. Son, William Brown, Hilton High Sch., NY, 1926; Rochester Bus. Inst. ext. course 1927-28; U. Hawaii ext. course 1931-32. With Eastman Kodak Co., Rochester, as shipping clerk 1927-28, in exec. training dept. 1928-29; with Kodak Hawaii as asst. to mgr. 1929-41, asst. mgr. 1946-60, operations mgr. 1960-65; distribution mgr. Hawn. region Eastman Kodak Co. since 1965. USNR 1938-46, active duty Dec. 8, 1941-45, ens. to lt. comdr. SC 14th Naval Dist. Mem. Ch. of Comm. of Hon., Navy League. Club: Oahu Country, Central Union Church. Home, 2951 Park St., 96817; off., 1065 Kapiolani Blvd., 96814.

BAILEY, Allen Ansel
School principal

b. Mt. Carroll, Ill., May 25, 1903; s. Charles Riley and Charlotte (Garner); m. Margaret Louise Auman, June 25, 1940. Daughter, Beth Ann. U. Ore. BA 1928; U. Hawaii MEd 1940; grad. study Columbia U., U. Chicago, UC

Santa Barbara. Teacher & prin. Connell High Sch., Connell, Wash. 1928-31; with Kamehameha Sch. for Boys as teacher & dormitory master 1931-46, asst. prin. 1946-49, prin. since



Allen A. Bailey

1949. Civ. Mil. Training Corps, 2 yrs. coll. ROTC. Mem. Natl. Assn. Secondary Sch. Prin., Natl. Hawaii, & Oahu Educ. Assns., Delta Tau Delta. Bishop Memorial Church. Home & off., Kamehameha Schs., 96817.

BAIST, William Herbert
Insurance executive

b. South Amboy, NJ, May 26, 1917; s. Herman and Elizabeth (Nelson); m. Sarah S. Iseri, Dec. 1, 1941. Son, William Herbert, Jr. So. River High Sch. 1933; Amer. Coll. Life Underwriters CLU 1965. USN 1935-38 aboard destroyers, cruisers, rescue vessels WW II & Korean War; at PH Dec. 7, 1941; retired



William H. Baist

as CWO. Agent Amer. Natl. Ins. Co. 1958-65; exec. group supvr. Grand Pac. Life Ins. Co. since 1965. Mem. Hawaii Chap. CLU, Hon. Assn. of Life Underwriters. First Christian Church. Home, 2638 Halelena Pl., 96822; off., 195 S. King St., 96813.

BAKER, Gladys Elizabeth
Professor of botany

b. Iowa City, July 22, 1908; d. Richard Philip and Katherine (Riedelbauch) Baker. U. Iowa BA 1930, MS 1932; U. Wash. summer 1931; Wash. U. PhD 1935. With biol. dept. Hunter Coll. 1936-40; with Vassar Coll. 1940-63, prof. 1951-63, dept. chmn. 1948-60; with U. Hawaii as visiting prof. of botany 1961-62, prof. since 1963; recd. research grants from Sigma Xi-RESA, Natl. Sci. Found. Fellow AAAS; mem. Mycological Soc. Amer., Soc. Gen. Microbiology, Amer. Soc. Microbiology, NY & Hawn. Acad. Sci., Amer. Inst. Biol. Sci., Botanical Soc. Amer., Hawn. Botanical Soc. (v.p. 1965-66, sec. 1964-65), Sigma Xi (sec. Hawaii Chap. 1964-65), Sigma Delta Epsilon. Episcopal. Home, 3687 Woodlawn Terrace Pl., 96822; off., Dept. of Botany, U. Hawaii, 2550 Campus Rd., 96822.

BAKER, Harold Lawrence
Researcher and educator

b. Ogden, Utah, Jan. 14, 1918; s. Albert Frederick and Emma May (Chapple); m. Marie G. Pousland, Mar. 16, 1946. Children, Harold Jr., Jr., Gary F. Weber Jr. Coll., Ogden, Utah, AS cum laude 1937, Utah State Agr. Coll., Logan, Utah, BS, cum laude 1939 (scholarship 1937-38), U. Calif. MS 1942, PhD 1965 (Bidwell fellowship in forestry 1948-49). Grad. asst. U. Calif. 1940-42, grad. asst. in instruc. & research, sch. of forestry, U. Calif. 1946-49, forest econ. US Forest Serv., Berkeley, Calif. 1949-58, with U. Hawaii since 1958, land econ. Land Study Bur. since 1958 (dir. since 1964), prof. of forest econ. & mem. grad. faculty since 1961, econ. & mgt. specialist Water Resources Research Center since 1964; cons. land econ. Amer. Factors 1964, forestry cons. US Forest Serv., Hon., since 1961. Author of numerous scientific pubs. Lt. USN, Engr. off. USS Alcor, Atlantic & Pac. Theatres, 1942-46, Lt. USNR, ret.

Participant Amer. Farm Econ. Assn. annual meeting, Conn. (1962), 10th Pac. Sci. Congress, Hon. (1961); mem. Ch. of Comm. Timber & Wildland Research Com., adv. com. State Land Use Commission, BSA (cubmaster & troop committeeman), PTA, U. Hawaii Fed. Credit Union (pres. 1961-62), Naval Reserve, State-wide Soil & Water Conservation Needs Com., Sigma Xi, Phi Kappa Phi, Xi Sigma Pi, Alpha Zeta, Masons, Soc. of Amer. Foresters, Hawaii Econ. Assn., Hawaii Statistical Assn., participant Oahu Development Conf. Central Union Church. Home, 423 Puamamane St., 96821; off., Land Study Bur., U. Hawaii, 2525 Varney Circle, 96822.

BAKER, John Albert, Jr.
Certified public accountant

b. Port Angeles, Wash., July 2, 1919; s. John Albert and Rose E. (Anderson); m. Mary Baker, Jan. 27, 1958. Children, Peggy

Melinda, John Anderson. Wash. State U. BA 1943. Sr. accountant, audit supvr., sr. tax consultant, Cameron & Johnstone 1946-50, partner 1950-51; partner Baker & Gillette 1951-65; partner Lybrand, Ross Bros. & Montgomery since May 1965. 1st lt. USMC in U.S., Philippines, China 1943-46. Mem. Hawaii Accounting Educ. Found. (initial



John A. Baker, Jr.

mem., life mem., sec.), Assn. of CPA Examiners (pres. 1963-64, dir. 1965), Amer. Inst. of CPAs (bd. of examiners 1965), Hawaii State Bd. of Accountancy (pres. 1960-66), Natl. Assn. of Accountants, Hawaii Soc. of CPAs, Hawaii Est. Planning Council, Natl. Tax Assn, Central Union Church (trustee and fin. com.). Clubs: Oahu Country, Pacific. Protestant. Home, 3621 Nuuanu Pali Dr., 96817; off., 545 Alexander Young Bldg., 96813.

BAKER, Ray Jerome

Retired photographer

b. Rockford, Ill., Dec. 1, 1880; s. William and Sarah (Palmer); m. Edith Frost, Nov. 21, 1906. Son, Earl Frost (deceased). Mechanic Arts High Sch., St. Paul Minn.; U. Hawaii BS 1934. Owner photographic studio Eureka, Calif., 4 yrs.; conducted own motion picture lab. (35 mm and 16 mm films) and photograph lab. in Hawaii for many years, has taken photographs and collected old photographs of Hawaii many of which he has contributed to Bishop Museum; lectr. Chautauqua course, "Hawaii, Land of Hearts Desire," 1919-20; has traveled and taken pictures in many countries. Compiler of several books of photographs; author "Odyssey of a Camera-man" and forthcoming memoirs. Life mem. & former pres. Hawn. Trail & Mountain Club; formerly active in Hawn. Botanical Soc., Hawn. Hist. Soc., AAAS, Soc. of Motion Picture Engrs. Home, 753 12th Ave., 96816.

BAKKEN, Joseph Ingman

Retired educator

b. Soldier, Ia., July 17, 1901; s. Gilbert H. and Mary (Haugen);

m. Alice Campbell, Aug. 20, 1929. Children, Mrs. Carl H. Skyrman (Mary Ingrid), Richard Campbell. St. Olaf Coll. BA 1925; U. Hawaii MA 1938. With Terr. Dept. of Educ. as athletic coach, teacher, principal, 1928-41; pres. Mid-Pacific Institute 1941-65. Mem. Hon. Council of Churches (past pres.), Hawn. Evangelical Assn. (former dir.), Hon. Lions Club, YMCA, Armed Serv. YMCA, Central Union Church (deacon, trustee, chmn. Christian educ. com., every mem. canvass, personnel com.). Joseph I. Bakken Hall, Mid-Pacific Inst., named in his honor. Temporary home, 1976 Adele Pl., San Jose, Calif., 95125.

BALDWIN, Douglas Elmer

Retired sugar plantation manager

b. Kaluanui, Maui, Jan. 5, 1894; s. Benjamin P. and Louisa (Voss); m. Kathryn O'Neal, Sept. 29, 1923. Children, Mrs. Arne Gordon Westly (Joan), Mrs. Warren Hussey Bean (Anabel). Punahou Sch. 1913. Overseer & asst. mgr. Hawn. Sugar Co., Makaweli, Kauai, 1913-20, mgr. 1928-41; mgr. Kahuku Plant. 1920-28. Res., Koloa, Kauai, 96756.



Milton E. Ballengee

BALLENGEE, Milton Eugene

Retired corporation executive

b. Bellevue, Tex., Dec. 1, 1900; s. James Isaac and Anna (Manning); m. Marcella Wright, June 24, 1928. High sch., Trinidad, Colo., 1922; Colo. Coll. Educ. BA 1927; UCLA 1928; U. Hawaii 1928-29; Columbia U. MA 1938. Instr. & coach Greeley, Colo., pub. schs. 1924-25, Kamehameha Schs. 1927-43; sec. post-war planning Ch. of Comm. of Hon. & co-ordinator gov.'s Work-To-Win Campaign 1943-44; terr. dir. Selective Serv. 1944-47; v.p. & mgr. Plantation Housing, Ltd., Wahiawa, 1947-65. 157th Inf. Colo. Natl. Guard (Greeley) 1923-27; BMTC 1942-43.

Former mem. Grand Lodge of Calif., F&M (jr. grand steward 1955-57); mem. Hon. Lodge 409

F&M (master 1942), Scottish Rite (master 1955, deputy of supreme council for Hawaii & Guam 1955-62, for Hawaii only since 1962), Aloha Temple Shrine (potentate 1953, gov. Shriners' Hosp. for Crippled Children since 1953), Aloha Court No. 1 Royal Order Jesters, Hon. Chap. No. 11 Natl. Sojourners (Heroes of '76), Leilehua Chap. No. 6 OES (Wahiawa). Intl. Past Potentates Assn., York Rite (Royal Arch Mason, Royal & Select Master, Knight Templar), Order of De Molay, Royal Order of Scotland, Red Cross of Constantine, Delta Psi (now Sigma Chi), Phi Delta Kappa, Kappa Delta Phi, Alpha Psi Omega, Ch. of Comm. of Hon., Wahiawa Com. Assn. (pres. 1950), Wahiawa-Waiialua Rotary Club (pres. 1951-52), Wahiawa YMCA. Schofield Offs. Club; chmn. Selective Serv. Local Bd. No. 7 1940-44 & mem. appeal panel 1947-55; dist. chmn. Terr. Disaster Relief Agency 1951-56. Central Union Church.

(Died Jan. 12, 1966)

BALTHIS, William Henry

Retired banker

b. Huntsville, Mo., Jan. 13, 1900; s. Frank Spencer and Helen (Douglass); m. Dorothy Howard White, Sept. 9, 1929. Son, William White. Pub. schs. Glendale, Calif.; Stanford U. 1918-19. With Bank of Hawaii, Hon., 1920-22, Lihue, Kauai, Br. 1922-25; asst. cashier Baldwin Bank, Kahului, 1925-37; cashier Bank of Hawaii, Wailuku, 1937-40, asst. v.p. 1940-45, v.p. in charge Maui brs. 1945-65; dir. Maui Elec. Co., Maui Pub. Co., M & G Supply, Maui Enterprise. SATC 1918.

Trustee Maunaolu Coll. (chmn. finan. com.); non. mem. Maui Ch. of Comm.; mem. Maui Rotary Club, Maui County Fair & Racing Assn., Maui Soc. Crippled Children & Adults. Club: Maui Country. Episcopal Home, PO Box 95, Haliimaile, Maui, 96768; off., PO Box 1141, Wailuku, Maui, 96793.



Jack M. Banks

BANKS, Jack M.

Trust company executive

b. Oakland, Calif., Apr. 12, 1919; s. Roy R. and Maybelle (Otey); m. Carmen Cantrelle, Apr. 19, 1940. Sons, Jack M., Jr., Peter L. Roosevelt High Sch. 1937; U. Hawaii. Messenger & off. clerk Hawn. Elec. Co. 1937-40; dep. collector US Int. Rev. Serv. 1940-41, 1945-46; with Hawn. Trust Co. since 1946 from tax clerk to asst. v.p. USN 1941-45, 1950-51. Treas. Hawaii Est. Planning Council; past pres. Hon. Chap. Natl. Assn. Accts.; mem. S. C. McLeod Soc. Club; Kaneohe Yacht (capt. Kaneohe Bay CAL-20, sec.-treas. Hawaii Fleet CAL-20). Episcopal Home, Queen 127, 1515 Nuuanu Ave., 96817; off., 1010 Richards St., 96813.

BANNER, Albert Henry

Zoologist

b. Bellingham, Wash., Aug. 23, 1914; s. Henry Chester and Edith (Weisberber); m. Dora May Conrad, June 20, 1938. Children, Christopher H., Robert B., Alan C., Catherine H. U. Wash. BS 1935, PhD 1943; U. Hawaii MS 1940. Jr. biologist US Fish & Wildlife Serv. 1941-42; biologist Wash. State Div. Fisheries 1942-43; with U. Hawaii since 1946, prof. zoology, marine zoologist Hawaii Marine Lab. since 1954; dir. Hawaii Marine Lab. 1956-63; cons. US Natl. Museum, Washington; fellow Yale-Bishop Museum-U. Hawaii Prog. 1954; Fulbright Fellowship to Thailand 1960-61; hon. asso. Bernice P. Bishop Museum. 1st lt. to capt., aviation physiology & air/sea rescue, USAAF 1943-46.

Mem. various natl. & intl. sci. assns. Recd. various grants & fellowships. Home, 46-099 Liliupuna Rd., Kaneohe. 96744; off., Edmondson Hall, 2538 The Mall, U. Hawaii, 96822.

BANNICK, Nancy Meredith

Hawaii editor, Sunset Magazine

b. Rochester, Minn.; d. Dr. Edwin George and Vesta (Meredith) Bannick. Franklin High Sch., Seattle 1944, Stanford U. BA in journalism with Great Distinction 1948. Society edit. Yakima (Wash.) Daily Republic 1948-50; edit. Hon. Star-Bulletin house organ 1950; asso. edit. Hawaii Farm & Home Mag. 1950-51; with Sunset Mag. since 1952, Hawaii edit. since 1955; author (3 editions) Sunset's travel book on Hawaii; dir. Tropic Seas, Inc. 1959-61.

Mem. Ch. of Comm. of Hon. (community beautification com.), Mayor's Action for Beautification Council (chmn. historic bldgs. task force), Rep. Party (prec. off., del. to state conv., mem. county & state platform coms. 1964; worked at org. level in several campaigns), Oahu Young Republicans (past off.). Hon. Symphony Soc., Hon. Chamber Music Series, Conservation Council. Hon. Acad. Arts, Hon. Com. Theater, Outdoor

Cir., Friends of Foster Garden, Friends of Lahaina Restoration Found., Hawaii Found. for Amer. Freedoms, Oahu League Rep. Women, Young Amers. for Freedom, Friends of Ulu Mau Village, Friends of East-West

**Nancy M. Bannick**

Center, Bishop Museum Assn., Soc. Arch. Historians, Hawn. Hist. Soc., Hawn. Trail & Mountain Club, Hon. Press Club, Nikkor Club of Hawaii, Theta Sigma Phi, Stanford Alum. Assn. (past off.), Phi Beta Kappa, Stanford U. Cap & Gown Clubs: Outrigger Canoe, Punahou Tennis, Waikiki Racquet, Central Union Church. Home, Apt. 401, 2943 Kalakaua Ave., 96815; off., Sunset Magazine, 871 Kapiolani Blvd., 96813.

BARATI, George

Symphony conductor; composer

b. Gyor, Hungary, Apr. 3, 1913; s. Miksa and Regina (Schreiber); m. Ruth Carroll, Oct. 31, 1948. Children, Stephen George, Lorna, Donna. Royal Hungarian Franz Liszt Conservatory, Budapest, grad. with honors 1935, teacher's diploma 1937, state artist diploma 1938; priv. studies in composition with George Covvreur 1938-39, with Dr. Henry Switten, Westminster Choir Coll., Princeton, NJ, 1939, with Roger Sessions, Princeton U. 1940-43; U. Hawaii HDM. Mem. Budapest Concert Orchestra 1933-36; first cellist Budapest Symphony & Muni. Opera House Orchestras 1936-38; founder Pro Ideale String Quartet 1935, cellist 1935-40; instr. Westminster Choir Coll., Princeton, NJ, 1938-40; instr. Lawrenceville, Sch., Princeton, & New Jersey State Teachers Coll. Trenton, 1939-43; founder Princeton Ensemble 1940, conductor 1940-43; conductor Princeton Choral Union 1942-43; mem. & guest conductor San Francisco Symphony Orchestra & mem. Calif. String Quartet 1946-50; mus. dir. Barati Chamber Orchestra, San Francisco since 1950; mus. dir. Hon. Symphony Orchestra since 1950; lectr. U. Hawaii since 1950; guest conductor 53 or-

chestras on 4 continents 1955-65; composer numerous works (published by C. F. Peters Corp., Peer Intl., Merion Music) including "Chamber Concerto" recorded by Eugene Ormandy & Philadelphia Orchestra, "Concerto for Violinello & Orchestra" recorded by London Philharmonic Orchestra, "Configuration for Orchestra," "String Quartet," "Violin Sonata," "Dragon & Phoenix," "Symphony," "Polarization"; has made 25 recordings for Decca, Lyricord, Sesac, Columbia, Contemporary & Composers Recordings. USA 1943-46, Combat Engrs. Fort Belvoir, Va., orientation lectr. & conductor Alexandria Mil. Symphony Orchestra, Camp Claiborne, La.; with 8th Serv. Command HQ, Dallas, Tex.; Army Band, San Francisco.

Founding mem. Berlioz Soc.; hon. mem. Bruckner-Mahler Soc.; mem. Intl. Platform Assn., Intl. Inst. Arts & Letters, World Brotherhood (exec. com. 1955-57), Pac. & Asian Affairs Council (gov. 1960-63), Amer. Musiological Soc., Composers Forum, MacDowell Colony, Amer. Composers Alliance. Recd. Naumburg Award for Composition 1959, Ditson Award, Guggenheim Fellowship; named Man of Yr. by Hon. World Brotherhood. Home, 166 Poloke Pl., 96822; off., Suite 332, Alakea at Hotel St., 96813.

BARBER, Richard L.

Construction executive

b. Westerly, RI, Dec. 15, 1905; s. Wilfred C. and Nellie (Pendleton); m. Hope M. Potter, July 30, 1938. Children, Susan L., Stephen L., Jeffrey W. U. Rhode Island BS in CE 1927. Licensed

**Richard L. Barber**

prof. engr. Conn., RI; supt. Turner Construction Co., NYC, 1928-47; gen. supt. Hawn. Dredging Co. 1947-54; v.p. Raymond Intl., NYC, 1954-65; v.p. Dillingham Corp. since 1965. Fellow Amer. Soc. CE; mem. Mole's, NY, Heavy Construction Club, Masonic orgs. Baptist. Home, 46-375 Holoahaa St., Kaneohe, 96744; off., Ala Moana Bldg., 96814.

BARKLEY, Richard Andrew
Oceanographer

b. Philadelphia, Apr. 4, 1929; s. Richard Andrew and Anne (Berger); m. Rosemarie Martini, Oct. 30, 1954, Louisiana State U. BSc, 1950 (chemistry); U. Wash. MSc, 1958, PhD 1960 (oceanography). Research asst. Scripps Inst. Oceanography, La Jolla, Calif., 1950-51; project engr. Allegany Ballistics Lab., Cumberland, Md., 1951-56; chief oceanography prog. US Bur. Comm. Fisheries Lab. since 1960 (conducting research on theoretical & actual distributions of temperature, salinity, & other properties of the ocean); affiliate grad. faculty U. Hawaii, 1st Lt. Ordnance Corps USA, active duty 1953-55. Mem. Amer. Chem. Soc., Sigma Xi, Amer. Geophysiscal Union. Home, 5547 Pia St., 96821; off., 2570 Dole St., 96822.

BARLOW, A. William
Attorney at law

b. Passaic, NJ, Oct. 19, 1906; s. Frank and Mary (Adams); m. Rosalie Lewis, July 24, 1944. Passaic High Sch.; St. John's Coll. Fordham U. LLB 1932. Admitted to prac. law in NJ, Md., Hon., Fed. Dist. Court, Ninth Circuit Court of Appeals, US Supreme Court, US Court of Mil. Appeals, Supreme Court, Terr. & State Courts of Hawaii. Clerk law off. in NJ 1932-34; law prac. Paterson, NJ, 1934-41; served as Master in Chancery, sec. to mayor of



A. William Barlow

Paterson, sec. to hd. of adjustment, spec. legal adv. to treat. & order & contract div. Wright Aeronautical Corp., all in New Jersey; regional att. CAA, Hon., 1946; US Dist. Att. for Hawaii 1952-54; priv. prac. law since 1954; appointed spec. terr. dep. att. gen. to appear before US Supreme Court 1959. Lt. (jg) to comdr. USNR active duty 1941-46; legal off. various bases; mem. gen. review bd. Off. Judge Advocate Gen. Washington; counsel off. Gen. Counsel USN Washington; instr. mil. justice USNR

Pearl Harbor 1957-59; certified by USN as law off., trial counsel, defense counsel of Gen. Courts Martial of US Armed Forces 1958.

Fellow Intl. Acad. Trial Lawyers; mem. State Commission on Subversive Activities, Bar. Assn. Hawaii (chmn. ethics com. 1958-60, mem. exec. bd.), Fed. & Amer. Bar Assns., Amer. Soc. Intl. Law, UN League of Lawyers, Amer. Trial Lawyers Assn., Inter-Amer. Bar Assn., Natl. Assn. Defense Lawyers in Criminal Cases, Amer. Judicature Soc., Intl. Acad. Law & Sci., Diamond Hd. Post No. 13, Amer. Legion (dept. judge advocate), Naval Inst., Sigma Delta Kappa. Clubs: Pacific, Oahu Country. Home, 3000 Makalei Pl., 96815; off., 1502 First Natl. Bank Bldg., 96813.

BARNES, Jean F.
Volunteer worker

b. Port Townsend, Wash., Oct. 11, 1910; d. Worth Wright and Vesta (Bassett) Foster; m. Verdi B. Barnes, May 3, 1930. Son, Verdi Lee. Williams Mem. Inst., New London, Conn., 4 yrs.; Conn. Coll. Women 2 yrs. Mem. Hawaii Chap. Amer. Red Cross (chmn. home serv. com. 1 yr., chmn. off. of volunteers since 1966). Hon. Symphony Soc. (mem. Women's Com. for Hon. Symphony Soc. 4 yrs., bd. mem. 1966-67); adv. Hui O Wahine, Ft. Shafter, 3 yrs.; chmn. Council Offes. Wives Oahu 2 yrs. (chmn. scholarship com. 3 yrs.). Episcopal (pres. Episcopal Women of St. Andrew's Cathedral 1½ yrs.). Home, 1645 Kamole St., 96821.

BARNES, Verdi B.
Bank official

b. Los Angeles, May 11, 1907; s. George L. and Jennie Lee (Liggin); m. Jean Caroline Foster, May 3, 1930. Son, Verdi Lee. Williams High Sch., Ariz., 1924; US Mil. Acad., West Point, BS 1928; regular course, adv. horsemanship, Field Artillery Sch., Ft. Sill, Okla., 1935-37; Command & Gen. Staff Coll., Ft. Leavenworth, Kans., 1946; Natl. War Coll., Washington, 1947-48. Cadet to lt. gen. USA 1924-65; various assignments mainland, Hawaii, 1928-40; with 1st Inf. Div. 1940-45 (comdr. 33rd FA Bn. United Kingdom & Africa 1942-43; with div. hdqrs. Sicilian campaign 1943; G-2, G-4 off. 1943, exec. G-3 training div. & FA brigade hdqrs. Army Ground Forces, Washington, 1944; chief of staff during Battle of Bulge & succeeding operations 1944-45); with joint strategic plans group, Joint Chiefs of Staff 1948-50; instr. Natl. War Coll. 1950-51; CO 3rd Inf. Div. Artillery, Korea, 1951-52; dep. commandant Army War Coll. 1952-54, act. commandant 1952-53; dep. chief Mil. Assistance Adv. Group, Madrid, Spain, 1954-56; CO 4th Armored Div., Ft. Hood, Tex., 1956-57; chmn. joint Middle East planning com. Off. Joint Chiefs

Staff, Washington, 1957-58; CO, commandant USA Artillery & Missile Sch., Ft. Sill, Okla., 1959-61; chief of staff to CinCPac 1961-65; mem. staff natl. div. Bank of Hawaii since 1965; dir. Havn. Life Ins. Co. since 1965.

V.p. West Point Soc. Hawaii; dir. Hawaii Chap. Amer. Red Cross; mem. Assn. US Army, Retired Offs. Assn., Bill Williams Mt. Boys, Williams, Ariz.; com. mem. Hawaii Loa Coll. fund drive; sponsor Boy Scout Eagle dinner; vol. Hon. Com. Chest. Clubs: Army-Navy Country (Washington), USA Hawaii (Wolf Assn., Ft. Shafter Offs.) Club & Mess. Recd. DSM, Legion of Merit w/3 OLC, Bronze Sta. Medal, all from US; Croix de Guerre w/Gold Star, Croix de Guerre w/Palm, Chevalier Legion of Honor (all from France); Cross Highest Order Royal Battalion of Phoenix (Greece), Ulchi Distinguished Mil. Serv. Medal w/Gold Star (Korea), War Cross (Czechoslovakia), Order of Fatherland War (Russia). Home, 1645 Kamole St., 96821; off., 140 S. King St., 96813.

BARNET, Edward Malcolm
Educator

b. Brookline, Mass., May 29, 1912; s. Lucius Jean and Stella (Kohn); m. Orpah Rice, Nov. 26, 1936. Daughter, Holly Jane. Eaglebrook Sch., Deerfield, Mass., 1926; Phillips Acad., Andover, Mass., 1930; Harvard U. BS cum laude 1934, MBA 1936; Columbia U. PhD 1954. Mlse. exec. Marshall Field & Co. 1936-42; post exch. off. Panama Canal Zone 1942-43; with Off. Mil. Govt.



Edward M. Barnet

for Germany 1943-46; asst. to the pres. & v.p., subsidiary of Saco Moc Shoe Corp., Portland, Me., 1946-47; asst. prof. marketing & mgt. U. Buffalo 1947; visiting prof. marketing U. Toronto 1947; with Columbia U. Grad. Sch. Bus. as faculty mem., coordinator for exec. prog. Arden House, asst. dean bus. sch. 1950-54; dir. inst. for mgt. Northwestern U. 1954-59, dir. advanced mgt. prog. Creole Petroleum Corp., Caracas, Venezuela, 1956-

U. BA 1925, MA 1930. Anthropological field work, New Guinea 1927-29, 1931-33, 1938, Indonesia 1936-39; visiting prof. New Sch. for Soc. Research, NY, 1946-47; visiting prof. Harvard U. 1947-48; research asso. U. Calif. dept. psychiatry 1948-49; ethnologist, psychiatric research Vets. Admin. Hosp., Palo Alto, 1949-63; asso. dir. Communications Research Inst., Virgin Islands, 1963-64; asso. dir. research Oceanic Inst. since 1964 (research in ethology of marine mammals). Off. Strategic Servs. 1942-46.

Fellow AAAS, Amer. Orthopsychiatric Assn.; mem. Royal Anthropological Inst. (England). Author "Naven," numerous prof. articles & journals; co-author with Margaret Mead "Balinese Character," with Jurgen Ruesch "Communication." Recd. Frieda Fromm Reichmann Award for research in schizophrenia. Home, 46-133 Lilipuna Rd., Kaneohe, 96744; off., Oceanic Inst., Waimanalo, 96795.

BAUSKE, Kathleen Midori
Cosmetologist

b. Honolulu, Nov. 17, 1920; d. Kaneji and Kaoru (Koyanagi) Oyama. Div. Son, Randall Scott. McKinley High Sch. 1939; Kuloa Dressmaking Inst. 1940; Hon. Beauty Coll. 1942; Inst. Coiffure Design, NYC, 1948. With Tina Leser's Boutique in Waikiki 1940; with Emilye's Salon de Beaute 1942-44; owner



Kathleen M. Bauske

Mademoiselle Beaute Salon since 1944.

Mem. State Bd. Cosmetology 1964 & 1965-68, adv. council cosmetology dept. Hon. Tech. Sch.; Hon. Hairdressers & Cosmetologists Assn. (1st v.p. 1947, pres. 1948-49 & 1963-64, dir. 1965), Hawaii State Hairdressers & Cosmetologists Assn. (1st v.p. 1964, pres. 1965, del. Natl. Hairdressers & Cosmetologists Assn. Conv. at St. Louis 1965, mem. Hawaii Hairfashion Com.), Zonta Club of Hon. (dir. 1964-66), Mohalu Hosp. Aux. (dir. 1964-65; started beauty salon for

women patients; started hair-grooming sessions for women patients at Hawaii State Hosp. 1948 sponsored by Hon. Hairdressers & Cosmetologists Assn.; former chmn. fund raising fashion show for Friends of East-West Center; participant Mothers' March of Dimes; judge Miss Hawaii pageant 1965, Christian, Home & off., 1684 Kalakaua Ave., 96814.

BEAM, Jerry Patrick
Advertising executive

b. Yakima, Wash., Mar. 17, 1939; s. Paul O. and Catherine (Andring); m. Diana E. Hurley, Apr. 24, 1960. Daughter, Lisa Diana. Woodbury Coll., Los Angeles, BBA 1959. Acct. exec. Inglewood Citizen, Inglewood Daily News, Calif., 1959-61; with Milici Advt. Agency since 1961. USA 1962-63, news edit. mil. newspaper in Far East, reporter for Pac. Stars & Stripes (Tokyo), covered Continental Army Command events for civ. & mil. media on East coast. Mem. Hon. Advt. Club, Hon. Press Club, Hon. Jaycees (also active on state level), Phi Sigma Nu, Roman Catholic. Home, 910 Ahana St., 96814; off., 1100 Ward Ave., 96814.

BEAMER, Peter Carl, Sr.
Retail store owner

b. Cleveland, Ohio, Nov. 17, 1871; s. Peter and Elizabeth (Rice); m. Helen Desha, May 25, 1910. Children, Milton H. D., Francis K. D., Mrs. Marmion M. Magoon (Harriet Leilehua B.), Peter Carl, Jr., Mrs. Charles William Dahlberg (Helen Elizabeth Kawohikukapulani). Village sch. house, Wabash, Ind., 1878-86. Laborer beet sugar factory, Calif., 1889-93; work in gold mines, Colo., 1894-95; writer travel articles for Outdoor Life Mag. while bicycling from Chicago to NYC to Calif. via Mex-



Peter C. Beamer, Sr.

ico 1895 (1st person to cycle in Mexico); nurseryman Calif. 1895-99; mgr. livery stable, owner Beamer's Cycletry, Hilo, 1899-1901; owner Beamer's Hardware Store since 1901; pres.

Amer. Trading Co. since 1916, Realty Inv. Co. since 1920; dir. F. Koehnen Ltd. since 1929, Royal State Ins. Co. since 1962; opened Valley Plumbing & Supply Co. Brownsville, Tex., 1912, which developed to chain of 4 stores.

Life mem. adv. bd. Hilo Salvation Army; co-organizer Rep. Party Hilo; charter mem. Rotary Club Hilo, Recd. Special Award, Cert. of Appreciation from Boys' Club Amer. Quaker. Spec. interest in Haili Congregational Church, Hilo, & Nam Kwang Hak Won Orphanage, Korea. Home (since 1910), 42 Wainaku St., Hilo, Hawaii, 96720; off. (since 1901), 110 Kamehameha Ave., Hilo, Hawaii, 96720.

BEAMER, Winona
Kapuaiohia Desha
Hawaiiana authority

b. Honolulu, Aug. 15, 1923; d. Francis W. D. and Louise L. (Walker) Beamer. Sons, Breckenridge Keo:maikalani, Brenton Kaponomalamalani, Kamehameha Sch. for Girls; Colo. Women's Coll.; Barnard Coll. Columbia U.; U. Hawaii. Teacher Hawaiiana Hawaii schs., and mainland since 1935, presently teacher Kamehameha Schs.; owner Beamer Hula Center; participant many Hawaiiana programs. Protestant. Home, Kamuela, Hawaii; off., Beamer Hula Center, 302 Lewers Rd., 96815.

BEAN, Glen Taylor

National park superintendent

b. Blanca, Colo., May 9, 1915; s. Luther Elmo and Georgia (Taylor); m. Lois Marie Manson, Sept. 13, 1950. Children, Laurie Ruth, Janet Lynne, Elinor Jo, Heather Ann, Ralph Kenneth. Adams State Coll. AB 1936; Colo. State U. 1936-37; George Peabody Coll. for Teachers MA 1941. Sch. teacher Blanca, Colo., 1937-38, Canon City, Colo., 1938-40; sch. supt. Hooper, Colo., 1946; with US Natl. Park Serv. since 1947 as clerk Bandelier Natl. Monument 1947, park ranger Organ Pipe Cactus Natl. Monument 1948-50, supt. Great Sand Dunes Natl. Monument 1950-53, supt. Chaco Canyon Natl. Monument 1953-55, supt. Bryce Canyon Natl. Park 1956-59, prog. off. & asst. supt. Yellowstone Natl. Park 1960-62, asst. supt. Blue Ridge Parkway 1962-64, asst. reg. dir. Midwest Region 1964-65, supt. Hawaii Volcanoes Natl. Park since 1965. USAAF 1941-46, weather observer & forecaster.

Mem. Rotary Club Hilo, Hawaii Visitors Bur., Kilauea Council BSA, Amer. Inst. Park Execs., Natl. Conf. on State Parks, Natl. Parks Assn., Wilderness Soc., Izaak Walton League, Amer. Forestry Assn., Natl. Fed. Federal Employees, Lodge No. 44 F&AM (Alamosa, Colo.). Hilo Methodist Church. Home & off., PO Box 26, Hawaii Volcanoes Natl. Park, Hawaii, 96718.

57; dir. exec. development progs. in mass marketing mgt. Michigan State U. 1959-63; v.p. Kitchens of Sara Lee Inc. 1963-65; asso. dean & dir. travel indus. mgt. prog., coll. bus. admin. U. Hawaii since 1965; lectr.; past cons. to AT&T, Standard Oil of NJ, Esso Research & Development, Midland Chem. Co., Alderson & Sessions, West. Elec., Prudential Ins. Co. Amer., Marshall Field & Co.

Mem. Amer. Marketing Assn., Amer. Acad. Mgt., Harvard Bus. Sch. Assn., Beta Gamma Sigma, Pi Sigma Epsilon; comdr. Festus G. Watson Post, Amer. Legion, Portland, Me. Recd. Bronze Star Medal for work with displaced persons, certs. of recognition from groups in S. America. Protestant (mem. of session Presbyterian churches in East Lansing, Mich. and Highland Park, Ill.; SS teacher). Home, 1652 Kamole St., 96821; off., 209 Hawaii Hall, U. Hawaii, 96822.



Carl J. Barrea

66), Hon. Adv. Club (dir. 1964-65), Sales Exec. & Marketing Club (salesman of the year com. 1963-64), Natl. Adv. Exec. Assn., Intl. Brotherhood of Magicians. Clubs: Waikiki Yacht, Elks' Lodge (mem. Youth Activity com. 3 yrs.). Com. mem. and worker Cancer Crusade, Volunteers of Amer., Armed Serv. Forces YMCA, Natl. Library Week Com., Distributive Educ. Club of Amer. Catholic, Home, 5371-A Kalamianole Hwy., 96821; off., 605 Kapiolani Blvd., 96813.

Pac.", U. Hawaii summers 1956-66. Managed food kitchen Wash. State U. during flu epidemic WW I; vol. Salvation Army weekly doughnut & coffee run, mem. com. for USO Lounge at YWCA, Finger Printing Team, Home Defense Com. (monthly demonstrations on use of guava & unfamiliar surplus foods at 10 kindergartens, wrote series on island foods for Hon. Star-Bulletin, gave food talks KGU and KGMB) WW II.



Mary L. Bartow

Co-chmn. early times hist. com. U. Hawaii; mem. Hon. Com. Theater (co-chmn. wardrobe com. & costume chmn. for many productions since 1946), Outdoor Cir. (mem. chmn. Waiatae-Kahala Br. 1965-66), Pan-Pac. & SE Asia Women's Assn., (del. intl. conv. Tonga 1964), Hon. Acad. Arts (active vol.), PEO Sisterhood (charter mem. Chap. D), Natl. League Amer. Pen Women, Amer. Home Econ. Assn., Hon. Symphony Soc., Bishop Museum Assn., YMCA, YWCA, Hawn. Botanical Soc., Pac. Orchid Soc., Daughter of Minute Women, Communications Alum. Wash. State U., Alpha Chi Omega (charter pres. Omega Chap. 1917-18); life mem. U. Hawaii Found.; past mem. Women's Campus Club U. Hawaii (former dir., Pac. scholarship com.); former adv. Home Econ. Club U. Hawaii; donor Maj. D. M. Bartow Rifle Plaque & cash award to U. Hawaii cadet with highest score M-1 rifle summer ROTC Camp. Capt. Thomas P. Bartow USAR mem. fund to U. Hawaii Found. Episcopal. Home, 4825-D Kahala Ave., 96815.

BATESON, Gregory
Anthropologist; biologist

b. Cambridge, England, May 9, 1904; s. William and Beatrice (Durham); m. Jan. 13, 1936, Margaret Mead (div.); daughter, Mrs. Barkev Kassarian (Catherine); m. Elizabeth Sumner (div.); son, John. m. Feb. 25, 1961, Lois Cammack; stepson, Eric. Charterhouse; Cambridge

BARR, Malcolm George
Newsmen

b. London, Eng., Mar. 10, 1933; s. Arthur and Elsie Hannah (Darbyshire); m. Lilla B. August, Mar. 18, 1961. St. Philomena's Convent 1941-45; Queen Elizabeth's Gram. Sch. 1945-49; Kemp's Bus. Coll. 1952-54, all in England. News reporter weekly and daily papers, England, 1949-55; reporter Cowichan Leader, Duncan, BC, Canada, 1955-56; reporter Nanaimo Daily Free Press, BC, 1956-58; reporter Vancouver Daily Province, BC, 1958-61; mil. reporter Hon. Star-Bulletin 1961-62; newsmen Associated Press since 1963. Cpl. RAF 1951-54.

Mem. Natl. Union of Journalists 1949-55, Newsmen's Club BC 1960-62, Canadian Legion 1955-62, Soc. for Prevention of Cruelty to Animals 1956-62, Toastmasters Intl. 1960-62, Hon. Press Club (2nd v.p. 1965-66), Amer. Newspaper Guild (AFL-CIO), Hawn. Harlequins Rugby Football Club, Episcopal. Home, 47-211 Kamehameha Hwy., Kaneohe, 96744; off., Associated Press, PO Box 2956, 96802.

BARREA, Carl Joseph
Advertising director

b. Buffalo, N.Y., Apr. 12, 1912; s. Anthony and Lucia (Di Agostino); m. Cathy Margaret Gordon, June 17, 1944. Daughter, Dianne. Buffalo Bus. Coll. grad. 1936; U. Buffalo 1 yr.; U. Houston 1 yr. Adv. salesman Buffalo Times, Pittsburgh Press; retail adv. mgr. Houston Press; adv. dir. Hon. Star-Bulletin; adv. dir. Hawaii Newspaper Agency, agents for Hon. Star-Bulletin and Hon. Adv. Master Sgt. USA 1941-45; mem. Ch. of Comm. of Hon. (chmn. 2 yrs. promotion com. Retail Bd. selecting Mother and Father of the Year and participated in other city-wide promotional activities). Downtown Merchants Assn., St. Francis Convent Sch. PTG (pres. 2 yrs.), Hon. Lions Club (2nd v.p. 1965-

BARRUS, Conrad H(ansen), Sr.
Assistant chief of police

b. Puunene, Maui, Sept. 2, 1910; s. Walter L. and Mathilde (Hansen); m. Barbara S. Foster, Aug. 8, 1943. Children, Conrad H., Jr., Devne Ann, Wendy Lou. Maui Gram. Sch. 1925; Maui High Sch. 1925-27; Punahou Sch. 1927-29; Galileo High Sch., San Francisco (post grad.) 1929-30; Oregon State Coll. 1930-31. Asst. chemist Hawn. Comm. & Sugar Co. 1931-32; clerk Hon. C&C B4. of Water Supply 1932-33; with Hon. Police Dept. since 1933, asst. chief since 1965. Dir. & sec. Shuman Lumber & Supply Co. Hon. discharge from Hawn. Natl. Guard. Past pres. Hon. Police Relief Assn., Hon. Police Fed. Credit Union; mem. F&AM, Scottish Rite, Aloha Temple Shrine (marshal in Divan 1965), Navy League, Intl. Order of Chiefs of Police, Aloha Council Explorer Post BSA (institutional rep.). Episcopal. Home, 4617 Kilauea Ave., 96816; off., 1455 S. Beretania St., 96814.

(Died Mar. 4, 1966)

BARTOW, Mary Leontine
Retired home economics professor

b. Tacoma, Wash., Nov. 21, 1896; d. John Albert and Cora (Curtis) Setzer; m. Maj. Donald M. Bartow, June 12, 1919. Sons, Robert John, Donald Richard, Thomas Prescott (deceased). Wash. State U. BA in home econ. 1919. Homemaker 1919-41; instr. & asst. prof. foods U. Hawaii 1941-62; lectr. "Foods of

BEAN, Theron Walthall
Corporation executive

b. Binghamton, NY, Sept. 2, 1902; s. George Hoadley and Charlotte Barlett (Cafferty); descendent John Bean, Exeter, N.H., 1660 from Scotland; James Walthall, pioneer U.S. silk industry from Macclesfield, England, and Sir James Spring, knighted by Queen Victoria for bravery in India; and several Bean ancestors who fought in the American Revolution. m. Aug. 17, 1931, Lois Vail (deceased), m. (2nd) Apr. 3, 1946, Catherine Collins Godfrey; son,



Theron W. Bean

Thomas William; step-son, Richard Godfrey. Jefferson High Sch., Portland, Ore., 1919; Ore. State Coll. 1919-23; Stanford U. ABME 1926; Armed Forces Indus. Coll. 1950. Registered prof. engr. in Hawaii, Calif., Ore. Constr. engr. & supt. power & indus. constr. Gen. Elec. Co., R. H. Baker Co., Owens-Ill. Glass Co. 1926-40; with Bechtel Corp., San Francisco, as constr. engr. 1946-50, chief estimator & sr. mgt. com. mem. 1950-60; cons. & exec. engr. Hawn. Dredging & Constr. Co. 1960-63; v.p. & div. gen. mgr. Dillingham Corp. since 1964. USA Corps Engrs. 1940-46; chief engr. div. Portland dist. 1943-44; bn. cmdr. Rome-Arno, So. France, Central Europe campaigns 1944-45; USAR 1946-62; CO 6635th Engr. Constr. group & other reserve units Calif. Mil. Dist.; retired as col.; recd. Legion of Merit, Bronze Star, EAME Service Medal, Amer. Def. Serv. Medal, Amer. Theater Serv. Medal, & World War II Victory Medal. Mem. Amer. Soc. of Mech. Engrs. (finan. chmn. conv. San Francisco 1957), Soc. Amer. Mil. Engrs. (pres. Portland chap. 1943-44), Natl. & Hawaii Soc. Prof. Engrs., Pac. Coast Elec. Assn., Engr. Club of San Francisco (admission com. 1955-56), US Army Hawaii Golf Assn., Theta Xi (pres. Hawaii Alum. Club 1964-65); former mem. BSA Council, San Mateo, Calif., Stanford U. Fund Coms., San

Francisco Bay Area Council Rehab. Com. Club: Outrigger Canoe. Author articles in Power, Power Plant Engr. Factory, Indus. Chem., Petroleum Refiner. Star of the Sea (church. Home, 1021 Koloa St., 96816; off., PO Box 3468, 96801.

BEARD, William Andrew
Trust company manager

b. Nebraska City, Neb., Oct. 8, 1916; s. Rueben P. and Evelyn (Storms); m. Lois Irene Hall, July 10, 1941. Nebraska City High Sch. 1934. Sales mgr. B. F. Schoen, Ltd. 1938-42 mgr. 1942-45; mgr. Hawaii Hardware & Sporting Goods 1945-52; mgr. hardware dept. Theo. H. Davies & Co. 1952-55; mgr. real estate dept. First Trust Co. of Hilo since 1955.

Mem. State Real Estate Comm. since 1962, dir. Boys' Club of Hilo; trustee Hilo Boarding Sch.; Selective Serv. Bd. No. 11 since 1956; exalted ruler Hilo Lodge No. 759 Elks 1949-50; Hilo Rotary Club since 1944. Protestant. Home, 778-A Kaumana Dr., Hilo, 96720; off., 64 Keawe St., Hilo, 96720.

BEAZLIE, Horace Van Houten
Public relations & advertising executive

b. Newport News, Va., Aug. 26, 1916; s. John Washington and Ethel (Van Houten); m. Natsuko N. Nakasone. Children, Mark Gene, David Scott, Karla Dee, Nadine Ayn, Union Jr. Coll.; Purdue U.; U. Calif. Special studies Alexander Hamilton Inst. Intl. Career Mgt. Inst. In marine & aviation procurement NJ & NY, 1934-41; asst. dept. mgr. Von Hamm-Young Co. 1947-48; prod. mgr., gen. mgr. & v.p. W. H. Male, Ltd. 1948-57, v.p. Holst & Male



Horace V. H. Beazlie

(became McCann-Erickson-Hawaii 1960) 1957-61; mgr. adv. & PR Lewers & Cooke since 1962; marketing cons. USN 1942-47, naval aviation off. Active in youth serv. acts., PTA, Tibetan refugee relief; sec. Hawaii Chap.

PR Soc. Amer.; dir. Hon. Advt. Club 1965 (Annual Awards gen. chmn. & emcee 1965-66); 1st treas. Advt. Agency Assn. Hawaii; mem. Navy League of US, K-Bay Toastmasters, Mid-Pacific Country Club, Wood Products Assn. Hawaii (chmn. adv. com.). Protestant. Home, 337-D Kihapai St., Kailua, 96734; off., 404 Piikoi St., 96814.

BECK, Donald Floyd
Security executive

b. Cleveland, O., May 1, 1923; s. Harry and Sayde (Greenwald); m. Josephine V. Paul, June 23, 1965. Santa Monica City Coll.; Loyola U. BS 1949. Security spec. Dept. of Army, Los Angeles, 1960-62; mgr. security



Donald F. Beck

Packard Bell, Los Angeles, 1962-63; mgr. safety & security Holmes & Narver, Hon., 1963-65; pres. Interstate Servs. Hawaii since 1965. USA artillery & intell. off. maj. 1943-59. Mem. Ch. of Comm. of Hon., Small Bus. Man's Assn., Bus. League for Sound Govt. Club: Oahu Country. Home, 419-A Atkinson Dr., 96814; off., 1685 Kapiolani Blvd., 96814.

BECK, Rev. John Daniel
Minister

b. Shanghai, China, Nov. 27, 1911; s. Edwin Allen and Etta Irene (Poling), educ. missionaries Evangelical & Reformed Church; m. Grace Ervall, 1936. Children, John D., Jr., Mrs. Charles Scott H. May (Susan Irene), Kuling Amer. Sch., Kiangsi, China; Loveland High Sch., Colo.; Columbian High Sch., Tiffin, Ohio, 1929; Heidelberg Coll., Tiffin, BA 1933; Coll. Chinese Studies, Peiping, 1933-34; U. Wis. MA 1940; Oberlin U. BD 1951. Teacher Eng., physical educ., sch. treas. Huping Agr. & Normal Sch., Yoyang, Hunan, China, 1934-38; asst. dir. admissions Heidelberg Coll. 1938; youth worker Kawaiahao Church 1941-42; com. religious worker Hawn. Bd. Missions, pastor Ewa Union Church, both at Ewa, Oahu, 1942-49; minister Amer. Church, Caracas, Vene-



John D. Beck

zuela, 1951-54, Kingston Congregational Church, Kingston, RI, 1954-56, Hanapepe Christian Church, Kauai, 1956-59; asso. min. Church of Crossroads 1959-60; minister First United Protestant Church, Hilo, since 1960.

Pres. Waiakea Settlement YMCA (3 terms); chmn. Hawaii County Com. Children & Youth (2 terms), Hilo Pac. & Asian Affairs Com.; trustee Lyman House Mem. Museum, Hilo Boarding Sch.; dir. Boys' Club, Hilo; mem. Hilo Rotary Club, Hilo Union Sch. PTA, Hawaii Island Com. Alcoholism; past pres. Hawaii Island Assn. United Church of Christ; chaplain (Capt.) Lyman Field Composite Sqd. CAP, Home, 65 Lahi St., Hilo, 96720; off., 232 Kinooole St., PO Box 402, Hilo, 96720.

BECK, Luther Claggett, M.D.
Physician

b. Baltimore, Md., May 30, 1909; s. Harvey Grant and Katherine Elizabeth (Claggett); m. Cordelia Virginia Coler, June 28, 1937. Children, Nicholas Coler, Robert Claggett, Elizabeth Louise, Lawrenceville, NJ, Sch. 1927; Princeton U. AB 1931; Johns Hopkins U. MD 1935; intern & res. Union Mem. Hosp., Baltimore, Physician US Dept. Interior, Govt. of Virgin Islands, 1937-39; physician Koloa-McBryde Plants., Kauai, 1939-40; instr. med. Johns Hopkins Med. Sch. 1940-41; asso. physician Lihue Plant, 1941; plant physician Koloa Plant, 1942, both in Kauai; partner int. med. Straub Clinic since 1942. US Dept. Interior Med. Serv. 1945-46; serv. in West Indies.

Fellow Amer. Coll. Gastroenterology; mem. Gov.'s Commission on Aging, Gov.'s Commission on Physical Fitness; pres. Lanakila Crafts (chmn. 1954-64); Amer. Therapeutic Soc. (pres. 1963-64), Hawaii Soc. Sons of Amer. Revolution intermittently between 1950-1960 (v.p. gen. Natl. Soc. 1959-60; past mem. Metropolitan Bd. YMCA (chmn. camp br. intermittently between 1948 & 1965). Clubs: Outrigger Canoe, Waiālae Golf.

Asso. edit., Amer. rep. of Indian Geriatric Soc., Indian Journal of Geriatrics, Central Union Church, Home, 4807 Kahala Ave., 96815; off., 888 S. King St., 96813.

BECKER, Jim

Columnist; assistant to the editor

b. Bismarck, N.D., Aug. 4, 1926; s. Arthur Enoch and Stella Catherine (Herrmann); m. Betty Louise Hanson, Aug. 21, 1946. Hamilton High Sch., Los Angeles, 1939-43. Reporter Los Angeles Herald-Express 1943-44; corr. Stars and Stripes, Shanghai, China, 1945-46; corr. Associated Press, NYC, Korea, Japan, Hon., Philippines, Vietnam, India, 1946-65; columnist and asst. to the editor, Hon. Star-Bulletin



Jim Becker

1965. Chief Associated Press bureau, Hon., 1956-57, Manila 1957-60, New Delhi 1960-61; reported in every country in Asia; sports writer 1962-64 (covered Winter and Summer Olympics in Innsbruck, Austria, and Tokyo; World Series and all maj. golf tournaments). USA 1944-46, mostly in India and China as corr. for army newspapers. Pres. Manila Overseas Press Club; dir. Natl. Press Club, Manila, 1960 (only Amer. ever elected to bd.); mem. Sigma Delta Chi, Hon. Press Club, Home, 910 Ahana St. (Apt. 804), 96814; off., Hon. Star-Bulletin, 605 Kapiolani Blvd., 96813.

BEECH, Linda Corley Mangelsdorf

Television personality

b. Hon., Apr. 3, 1929; d. Albert John and Celeste (Ellis) Mangelsdorf; m. Keyes Beech, June 19, 1951. Sons, Keyes, Jr. (Kimo), Barnaby Carden (Paki). Stephens Coll. AA 1946; U. Hawaii BA 1948, grad. work psychology 1965-66; U. Calif. grad. work pol. sci. Asst. PR rep. Pan-Amer. World Airways 1948; pub. dir. Royal Hawaiian Hotel 1949; labor analyst SCAP, Japan, 1950; PIO spec. serv. USA 1951; Japan corres. Hon. Advt. 1951-53; teacher Tokkai

U. Tokyo, 1957; corres. Chicago Daily News 1954-58; starred in TV series "Bue Eyes Tokyo Diary" 1958-59, "Lady of House" 1960-61, "Let's Learn English" 1962-65; dir. consumer rels. McCann Erickson-Hakuhodo 1961-63; producer, director, writer TV, writer for newspapers and mags., participant movies, records, film narrations, lectrs., all in Japanese. Episcopal, Home, 1964 Judd Hillside, Hon., 96822; off., 18 Date-machi, Shibuya-ku, Tokyo.

BEGGS, Webb E., Jr.

Chamber of Commerce manager

b. Chicago, Ill., Sept. 3, 1918; s. Webb E. and Lucille (Carmack); m. Betty Dorsam, Oct. 1944. Sons, Webb III, John, Kenneth, William. Punahou Sch. 1937; Indiana U. Self-employed 1946-50; salesman Cereal & Fruit Prods. 1951-55; with Abers Milling Co., Maui, 1955-58; mgr. Jack Ma-goon interests, Maui, 1958-62; mgr. Maui Ch. of Comm. since 1962; pres. Lahaina Broiler, Rainbow Corp. (dba Whale's Tale, Lahaina), Maui Skypport Servs. (operators "Gate 21" restaurant & lounge), Maulian Hotel (Napili), dir. Maui Palms Hotel (Kahului), Lahaina U-Drive, USN 1941-45. Mem. Lahaina Rotary Club, "I" Men's Assn. (Indiana U. lettermen's club), Club: Maui Country, Episcopal, Home, Kauai, Maui, 96784; off., PO Box 949, Wailuku, Maui, 96793.

BEITER, Rudolf Ernst

Technical sugar engineer

b. Dusseldorf, Germany, Nov. 11, 1901; Rudolf and Maria (Strauss). Paternal ancestry, German craftsmen & traders; maternal ancestry, Dutch engrs. & shipowners, m. Lulu Pauline Atwood, May 28, 1926. Daughter, Mrs. Hadley H. Ervin (Natalie Nadine). Chicago Tech. Coll. diploma in mech. engr. 1921; Berlitz Sch. Langs., Chicago, Spanish 1922; U. Calif. Ext. Div., lab. chem. 1925; Intl. Corres. Sch. diploma elec. lighting & power 1930. Machine designer Union Special Machine Co., Chicago, 1921-22; hydraulic engr. Pelton Water Wheel Co., San Francisco, 1922-27; structural engr. Associated Oil Co., San Francisco, 1927-29; designer, chief engr., v.p. engr. & mfg. Hon. Iron Works 1929-65 (including 12 yrs. field engr. for Philippines, Far East, Taiwan, Okinawa, Japan, Caribbean & Central America). Lt. QM Res. 1934-39. Mem. Hawn., Queensland & Intl. Sugar Cane Tech. Socs., Hon. Automobile Club, Club: Outrigger Canoe, Protestant. Home, 2171 Mott-Smith Dr., Honolulu, 96822.

BELDIN, Alan D.

Automobile club executive

b. Cleveland, Ohio, Apr. 7, 1926; s. Fred Fremont and Pearl (Smith); m. Kathleen von Werdner, Apr. 16, 1957. UCLA



Alan D. Beldin

theater arts maj. 1948-50. Adm. asst. Charlemagne Intl. Travel Serv., Beverly Hills, Calif., 1950-57; group tour coordinator Automobile Club of So. Calif. 1957-63; with Hon. Automobile Club as mgr. world travel dept. 1963-64, gen. mgr. 1964-66, exec. dir. & gen. mgr. since 1966. USA 1943-45. Non-sectarian. Home, 1138 Hunakai, 96816; off., 745 B.shop St., 96813.

BELDING, Franklin Hippert
Insurance representative

b. Fayette, Ohio, May 12, 1915; s. Leon Franklin and Flossie (Hippert); m. Mary Mildred Miller, May 2, 1945. Children, Robert Franklin, Nancy Jean, Don Raymond, Richard Lee. Bowling Green U., Ohio, BS 1938; Columbia U. 1939-40; USC 1941-42; U. Mich. 1947-48. Organizer & dir. stage musical productions John B. Rodgers Producing Co., mid-west & eastern US, 1938-39; physical & youth prog. sec. YMCA, Passaic, N.J. & Los Angeles 1939-42; athletic dir. & instr. Punahou Sch. 1945-47; owner & dir. Boys & Girls Travel Camps, Hawaii & mainland, summers 1947-48; dir. intramural sports for men



Franklin H. Belding

of grad. schs., U. Mich. (teaching fellowship) 1947-48; exec. dir. Community Youth Com. and Oahu Youth Council, Hon., 1948-51; mgr. indus. rel. & pers. Meadow Gold Dairies 1951-54; life mgr. ins. dept. Alexander & Baldwin 1954-57; div. mgr. Haw. Agency, Prudential Ins. Co. of Amer. 1957-60; rep. Prudential Ins. Co. since 1960. Enl. man to lt. (jg) USN 1942-45, Amer. & Pac. Theaters; line, training & recruiting off. USNR 1948-64; USNR retired.

Pres. Amer. Camping Assn. Hawaii 1949-50; v.p. Hawaii Cong. PTA 1949-50; mem. Aloha Council BSA (chmn. Windward Dist. & mem. exec. bd. since 1964. Windward Dist. chmn. fund drive, past program dir. annual Makahiki, commissioner & chmn. troop com., Eagle Scout), YMCA (p'st dir. Metropliten Br.; dir. Central YMCA 1951-61, chmn. 1957-58, chmn. youth program com.), Hon. Council of Soc. Agencies (past chmn. summer fun prog. & camping com., mem. budget review com. since 1964), Kiwanis Club of Hon. (pres. 1958), Life Ins. Mgrs. Assn. Hawaii (v.n. 1957), Assn. of Life Underwriters Hawaii (sec. 1960); past mem. Hon. Jr. Ch. of Comm., Oahu Country Club, Ch. of Comm. of Hon., Amer. Soc. of Training Directors, Indus. Rel. Mgrs. Assn.; participant fund drives Hon. Com. Chest, Amer. Cancer Soc., YMCA. Was active in coll. athletics, recd. dramatic & student activity honors & awards. Won Natl. Life Ins. Sales Achievement Award, Natl. Life Ins. Quality Award; named Adm. Great Navy State Neb. Church of Jesus Christ of Latter Day Saints, Hon. Stake & Kailua Ward, Home, 12 Kailua Court, Kailua, 96734; off., 8th Floor, Trustco Bldg., 250 S. King St., 96813.

BELL, Allan Boston
Business executive

b. Bishopbriggs, Scotland, Feb. 15, 1933; s. Allan and Helen (Smith). Glasgow High Sch. 1938-48. Pilot off. RAF 1949-51. Mgr. Alwiyah Club, Baghdad, Iraq, 1954-58; mgr. Squaw Valley Lodge, Calif., 1958-59; mgr. Waikikian Hotel 1959-61; mgr. Harrison Hot Springs Hotel, Canada, 1961-62; gen. mgr. Hotel Stewart, San Francisco, 1962; mgr. Tourists Intl. Ltd. 1962-65; reg. mgr. Hawaii Visitors Bur. since 1966; dir. Greeters of Hawaii, mgr. dir. Pac. Game Fishing Unlimited. Mem. Hawaii Hotel Assn., Lodge Coila St. Andrews (Scotland), Haura Club de Tahiti, World Trade Club (San Francisco), Hotel and Catering Inst. (London), Freeman Citizen of Glasgow. Protestant. Home, 4753-B Kahala Ave., 96815; off., PO Box 2274, 96804.

BELL, Janet E.
Librarian and curator

b. Honolulu, Nov. 1, 1910; d. William and Elsie (Bailey) Bell. U. Hawaii BA 1932, U. Wash-

ington BS in library sci. 1933. Librarian Haw. & Pac. collection Gregg M. Sinclair library U. Hawaii 1933-62, curator of collection and asst. library specialist U. Hawaii since 1962, curator Hawaii War Records Depository since 1946. Registered mail sect. US Censor's off. 1941-42. Life mem. U. Hawaii Alum. Assn., U. Hawaii Found.; mem. Amer. Assn. for State & Local Hist., Amer. Assn. U. Profs., Amer. Library Assn., Hawaii Library Assn. (chmn. Hawaiiana sect. 1951-52, 1955-56, 1958-59, 1960-61), Haw. Hist. Soc. (trustee & library com. chmn. 1953-65), Bishop Museum Assn., Friends of Library (adv. com. on James Tice Phillips collection of Hawaiiana), Lahaina Restoration Found. (hist. research adv. com.), State Librarian's Com. on Microfilming Haw. Newspapers, Hon. Com. Theater (hist. com.), Anthropological Soc. of Hawaii, Friends East-West Center, Mortar Board (Hui Pookela Chap.), Chamber Music Soc., Hon. Acad. of Arts, Hon. Symphony Soc.

Author Books on Hawaii Sect. of "All About Hawaii" since 1950, "A Selective Reading List of Haw. Books" (pub. Sinclair Library), "Index to Elepaio" (Haw. Audubon Soc.), "Current Hawaiiana" (Sinclair Library); co-author, "Official Publications of Terr. Hawaii 1900-1959" (Hawaii Library Assn.), "List of Names of Persons Mentioned in Haw. Annuals 1875-1932" (rev. 1955). Recd. U. Hawaii 25-yr. serv. award. Episcopal. Home, 1907 Ventura Ave., 96822; off., U. Hawaii Library, 2425 Campus Rd., 96822.

BELL, Richard Eugene
Electric utility executive

b. Pomona, Calif., Dec. 30 1924; s. Warren Leroy and Clara (Gilbert); m. Gracia M. M. Rasor, Sept. 14, 1947. Children. Dana A., Sara J. U. Ariz. 1942; U. Calif. 1943; Yale U. 1944; Stanford U. BSEE 1947, MBA 1949. Engr. admin. Gilfillan Bros., Los Angeles, 1949-56; project planning & test dir. Lockheed Missile & Space Div., Sunnyvale, 1956-61 (dir. recovery test & aerial recovery of Discoverer, first satellite to be successfully recovered 1960); dir. area development Haw. Elec. Co. since 1961. 1st Lt. USAF 1943-46. Mem. Oahu Development Conf., Ch. of Comm. of Hon., Soc. Indus. Realtors, Marine Tech. Soc., Amer. Indus. Development Council, Hawaii Mfrs. Assn. Presbyterian. Home 354 Portlock Rd., 96821; off., 900 Richards St., 96813.

BELNAP, Vinson Ray
Corrections administrator

b. Ogden, Utah, Apr. 26, 1917; s. Vinson Ray and Elsie (Brown); m. Mary Lou Leuthner, May 17, 1942. Son, Mike, San Jose State Coll. AB in criminology; USC grad. work in human rel. in mgt. With Calif. Institution for Men

(Chino) as supvg. off., administrator camp prog. 1941-42, 1946-47, housing sgt. 1947-50, assignment & classification off. 1950-51, pers. in-serv. training off. 1951-53; admin. correctional prog. & dir. dept. honor camps San Diego County 1953-61; supt. Wash. State Reformatory, Monroe, 1956-57; admin. corrections div. State Dept. Soc. Servs. since 1961. NCO & commissioned off. USMC 1942-46; 5th Marine Div., Iwo Jima & Japan; maj. (ret.) USMCR.

Dir. Amer. Correctional Assns.; charter mem. Calif. Correctional & Peace Offs. Assn.; mem. Natl. Council on Crime & Delinquency, Natl. Assn. Training Schs., Correctional Serv. Fed. of USA, Amer. Correctional Adms. Assn., Wardens Assn. Amer., John Howard Assn., Hawaii Probation & Parole Assn. Central Union Church. Home, 4106 Black Point Rd., 96815; off., 1390 Miller St., 96813.

BELT, Robert McColl
Consulting engineer

b. Troutdale, Ore., June 5, 1907; s. Walter Cayley and Nina (McCull); m. Dorothy Irene Roendahl, June 29, 1933. Children, Mrs. John R. Faust, Jr. (Alice), Mrs. Wm. I. Summers (Louise) Oreg. State U. BS in CE 1928. Oreg. State Highway Dept. 1926, 1927, 1930; newspaper work Olympia, Wash., 1929; U.S. Bur. of Pub. Roads, Hawaii, 1931; dist. engr. Terr. Dept. of Pub. Works 1931-41, asst. supt. 1946-



Robert M. Belt

47, supt. 1947-53; gen. mgr. Belt, Collins & Assos. since 1953; v.p. Belt, Lemmon & Lo since 1955; author of numerous technical articles. Lt. (j.g.) to commander, CEC, USNR, 1941-46; recd. two Navy commendations. Mem. Amer. Soc. C.E. (pres. Hawaii sect. 1952, natl. dir. since 1964), Natl. Soc. of Prof. Engrs., Amer. Inst. of Cons. Engrs., Soc. of Amer. Mil. Engrs., Cons. Engr. Council; chmn. Bd. of Harbor Commissioners 1947-53; trustee and v.p. Leahi Hosp. 1947-65; mem. Hon. Bd. of Water Supply 1947-53, Hon. Traffic Safety

Commission 1950-52, Ch. of Com. of Hon. (dir. 1959-61), Sigma Delta Chi, Tau Kappa Epsilon; hon. mem. Chi Epsilon. Clubs: Pacific, Outrigger Canoe. St. Andrew's Cathedral Home, 2542 Olopana St., 96822; off., 1402 Kapiolani Blvd., 96814.

BENNER, Anne Jack
Volunteer worker

b. Glasgow, Scotland, Oct. 31, 1907; d. Robert and Margaret (Gibb) Jack; m. Harlan Frederic Benner, Oct. 4, 1932. Washington High Sch., Cedar Rapids, Iowa, 1925; Coe College BS 1929; U. Iowa. Mem. Mayor's Adv. Council on Urban Renewal since 1958 (v. chmn. 1962-64, chmn. 1965), Citizen's Adv. Com. Hon. Redevelopment Agency since 1959; Mayor's Adv. Com. on Commu-



Anne J. Benner

nity Renewal Prog. since 1964; State Interim Com. on Aging 1953-64; Commission on Aging since 1964 (planning and exec. coms.), Citizens' Adv. Com. of Hon. Civic Center Master Plan (hist. & cult. aspects & transp., parking & traffic sub-coms.), State Conservation and Recreation Com., Gov.'s Housing Study Com., vestry mem. St. Clement's Parish Church 1954-57, St. Andrew's Cathedral com. on housing for the elderly of medium income.

Mem. YWCA (active since high sch., life mem. since 1947, co-chmn. round world reconstruction campaign 1947, act. pres. 1947-48, pres. 1949 and 1950, adv. bd. since 1963), Amer. Red Cross 1940-57 (15-yr. pin for serv., staff aide WW II, surgical dressings, production and Gray Ladies, ch. entertainment com. Tripler Gen. Hosp. 1951-57, dir. 1954-57), USO (mem. original Hon. com. before Dec. 7, 1941, volunteer in charge Ashley Sta. unit 1942-45), Amer. Assn. of U. Women (1st v.p. 1954-56, chmn. constitution and by-laws com. 1963-64), Pan-Hellenic (sec. 1932, v.p. 1933, pres. 1934), Outdoor Chr. (perpetual mem., pres. 1956-58), Garden Club of Amer. (chmn. civic affairs com., del. zone conf. Los Angeles 1963), Hawn. Botanical Gardens Found.

(charter mem., trustee since 1959), Natl. Assn. of Parliamentarians, Friends of Foster Garden (charter mem.), PEO Chap. D. (past pres.), Bishop Museum Assn. (charter mem.), Delta Zeta (pres. Hcn. alum. 1952); contributor Queen's Hosp. Aux., Hon. Acad. of Arts, Hon. Com. Theater, Hon. Symphony Soc., Kapiolani Mat. & Gynecological Hosp. Aux., Coe Coll. Endowment Club. Named Amer. of Week by Ch. of Comm. of Hon. 1954, to Court of Honor for Woman of Yr. by Natl. Delta Zeta 1954. St. Andrew's Cathedral Home, 1519 Nuuanu Ave., King Tower 2341, 96817.

BENNER, Edwin, Jr.
Trust company executive

b. Honolulu, Dec. 9, 1901; s. Edwin and Maud (Barnum); m. Elizabeth Louise Hutter, June 16, 1927. Son, Jon Edwin. Puna-hou Sch. 1923; U. Hawaii 1923-24. Merchant marine during WW I on Atlantic and Pac. Oceans, became third mate 1920; emp. Island of Palmyra Copra Co. at



Edwin Benner, Jr.

Palmyra 1920-21; steamship dept. B. F. Dillingham Co. 1924-30; with Bishop Trust Co. since 1931, clerk trust dept. 1931-34, asst. sec. 1934-39, asst. v.p. 1939-45, v.p. 1945-46, v.p.-sec. & head of trust dept. 1946-62, exec. v.p. 1962-63, pres. since 1963. Chmn. Bishop Realty, Bishop Securities, Hon. Mortgage Co.; dir. Bishop Trust Co., Bishop Ins. Agency, Hawn. Tel. Co., Hon. Gas Co., Lewers & Cooke, McCandless Bldg. Co. Mem. Ch. of Comm. of Hon., dir. Oahu Development Conf. Clubs: Pacific, Hawaii Yacht. Home, 1777 Ala Moana Blvd., Apt. 944, 96815; off., 141 S. King St., 96813.

BENNER, Elizabeth Hutter
Volunteer worker

b. Cle Elum, Wash., June 25, 1903; d. Frank and Louise (Stritzel); m. Edwin Benner, Jr., June 16, 1927. Son, Jon Edwin. Washington State Normal Sch. Teacher Terr. Dept. Pub. Instr., Hawaii, 1923-25,

Oahu 1925-35. Vol. Amer. Red Cross, Hickam Airport; Gray Lady, Tripler Army Hosp., WW II.

Mem. Natl. League of Amer. Pen Women, Assn. Hon. Artists, Hon. Acad. Arts, Outdoor Cir. Exhibits in Hon. Artists' Assn. & other shows; one-man shows Gima Art Gallery, Library of Hawaii, Home, 1777 Ala Moana Blvd., Hon., 96815.

BENNER, Harlan Frederic

Finance executive

b. Honolulu, Apr. 8, 1900; s. Edwin and Maude (Barnum); m. Anne Margaret Jack, Oct. 4, 1932. Punahou Sch. 1919; U. Hawaii BA 1923. Drygoods dept. Theo. H. Davies & Co. 1923-26; with Hawaii Mercantile Fin. Co. since 1926, mgr. since 1927, dir. since 1937, asst. sec. 1938-40, sec. 1940-43, v.p. & sec. 1943-56, v.p.



Harlan F. Benner

& treas. 1956-64, pres. since 1964; dir. & sec. Dentists Supply Co. of Hon. since 1948; dir. & sec. McWayne Marine Supply Co. 1927-60. Founder Industrial Loan Clearance Com. in 1938, chmn. 1938-40, 1946-47, 1955, sec. 1942-43, treas. 1958, dir. 1938-53; one of incorporators of Hawaiian Lenders Exchange in 1958 taking over Ind. Loan Clearance Com., sec. 1959, author operation instruction manual 1961; one of organizers Ind. Loan Council of Hawaii (now Consumer Fin. Assn.) 1938, pres. 1939-40, dir. several occasions.

Mem. Amer. Ind. Bankers Assn. (dir. 1948-52), Ch. of Comm. of Hon., YMCA (dir. 1942-44), Le Progres de l'Océanie No. 371, F&AM (master 1939), Hon. Chap. Rose Croix (Scottish Rite); sr. active mem. Hon. Rotary Club (treas. 1944-1959, treas. Rotary dist. 500 Hawaii 1944-64). Recd. Rotary Intl. recognition for compiling dist. gov.'s manual on dist. 500's past rulings & operations. St. Andrew's Cathedral (chap. mem. 1964-66, jr. warden 1965). Home, 1519 Nuuanu Ave., King Tower 2341, 96817; off., 76 Merchant St., 96813.

BENNETT, Doris Emery

Certified public accountant

b. Downs, Wash., Mar. 6, 1914; d. Elmer Hutton and Christine (Stockman) Emery; m. Leslie Thomson Bennett, Jan. 12, 1946. Daughter, Mary Christine, Kendrick, Ida., High Sch.; U. Ida. BS in bus. 1934. Teacher Boise Bus. U. 1935-37, acct. Middleton, McCarty & Co. CPAs 1938-39, both in Boise, Ida.; with Cameron & Johnstone CPAs since 1940 (name changed to Cameron, Tennent & Greaney; Cameron, Tennent and Dunn; now merged with Peat, Marwick, Mitchell & Co.), partner since 1948; first woman CPA Ida. & Hawaii.

Treas. Health Facilities Planning Council Hawaii since 1963; mem. Amer. Inst. CPAs, Amer. Woman's Soc. CPAs, Hawaii Soc. CPAs, Hon. Bus. & Prof. Women's Club, AAUW. Club: Outrigger Canoe, Central Union Church, Home, 56 Akilolo St. 96821; off., 7th Fl., Trustco Bldg., 96813.

Mary Christine, East. Kentucky State Coll. 1928-32; U. Louisville LLB 1935. Priv. prac. law 1935-42; with Home Ins. Co. 1946-58, asst. v.p. 1954-58; partner Skinner, Bennett & Ornelles since



Leslie T. Bennett

1958; candidate State Legis. 1959; att. State Sen. 1960; spec. dep. att. gen. 1961-62; dir. J. P. Finan Gen. Contractor, Finan Overseas, MacKenzie Tour Org.; v.p. Adams Express Co. Pvt. to 1st It. USA 1942-45, Hawaii, West. Pac., Iwo Jima; recd. Commendation Letter from Judge Advocate Gen., Pac., 1944. Mem. Amer., Kentucky, & Hawaii Bar Assns.; former off. & dir. Wailupe Peninsula Com. Assn., Wailupe Peninsula Trust; past bd. mem. Holy Nativity Sch. Clubs: Waialea Country, Outrigger Canoe, Central Union Church, Home, 56 Akilolo St., 96821; off., 1060 Bishop St., 96813.

BENNETT, Leonard Rexford

Corporation executive

b. Hampton, Va., Aug. 2, 1916; s. Leonard Rexford and Ethel (Johnson); m. Jennie Noeli Galoway, Oct. 11, 1943. Children, Leonard R., Jr., Patricia Noeli. Natl. Law Sch., Washington, DC, 2 yrs. With Armour & Co.



Leonard R. Bennett

and Intl. Packers 26 yrs. in meat packing exec. positions S. Amer. countries; pres. Hawaii Meat Prod. Corp. & gen. mgr., exec. v.p., dir. Hawaii Meat Co. since 1965. Researcher & developer dehydration of meat for armed forces under British govt. & Cambridge U. guidance, WW II. Home, 1001 Wilder Ave., 96812; off., Hawaii Meat Co., 711 Middle St., 96818.

BENNETT, Leslie Thomson

Attorney at law

b. Richmond, Ky., Aug. 10, 1910; s. William Neale and Mary (Thomson); m. Doris Christine Emery, Jan. 12, 1946. Daughter,

BENNETT, Ronald Roy

Administrative assistant

b. Leadpoint, Wash., Apr. 4, 1922; s. William H. and Nora (Neal) Wilbur, Wash., High Sch.; East. Wash. Coll. of Educ., Cheney, Wash.; U. Wash. Reporter Yakima Republic, Wash, 1941, Spokane Spokesman-Review, 1946, Hilo Tribune-Herald 1949-50, Hon. Advertiser 1951-60; admin. asst. Hon. City Council since 1961. USN WW II, Mem. Dem. Party, Hawaii Newspaper Guild, Amer. Civil Liberties Union, NAACP. Home, 704 Paani St., 96814; off., City Hall, 96813.

BENNETT, William Delphin

Structural master mechanic

b. Birmingham, Ala., Sept. 27, 1908; s. William James and Josephine (Brock); m. Willie Mae Robinson, June 5, 1938. Son, William James. Wylam Elem. Sch. 1914-21; Ensley High Sch., Alabama, 1921-24; Govt. Educ. Dept. Test, high sch. diploma, Yokohama, Japan, 1951. Structural iron worker American Bridge Co., Pittsburgh, Penn. 1924-27; McClintic & Marshall,

Bethlehem, Penn. 1927-29; US Steel Corp., Birmingham, Ala. 1936-40; with PHNS as shipfitter 1940-41, leading man shipfitter 1941-42; quartermen shipfitter 1942-46, chief quartermen shipfitter 1946-52, master shipfitter



William D. Bennett

1952-61, group master since 1961. CPO USN CB 1950-51.

Pres. Pearl Harbor Assn. 4 yrs., Masters and Foremen's Assn. since 1955; mem. Council of Naval Employees Groups (dir. 1955-56), Naval Civilian Admin. Assn. 1955-56, Masons, Aloha Temple Shrine. Named Fed. Employee of the Yr. in competition with all govt. agencies in Pac. area 1962. Protestant, Home, 847 Leighton St., 96821; off., Shop 92, PHNS, Pearl Harbor.

BENNION, Fred Wimmer

Director tax foundation

b. Salt Lake City, Nov. 1, 1910; s. Fred and Hazel (Wimmer); m. Elaine Audrey Morrison, Aug. 27, 1941. Children, Susan Gail, Douglas Alfred. Mont. State Coll. 1928, 1930-32; U. of Wash. 1929; Colo. State Coll. BA Social Studies 1940; U. of Colo. MA Political Science 1941; U. of Denver 1946. Field rep. Mont. Taxpayers Assn., Helena, 1934-36; cashier Mountain States Power Co., Casper, Wyo., 1936-38; sec. Adult Educ. Council of Denver 1946; sec. Wyo. Taxpayers Assn., Cheyenne, 1947-58; asso. dir. Tax Foundation of Hawaii 1958-59; dir. Tax Foundation of Hawaii since 1959. USN Dec. 8, 1941-45 (SK3c to lt.).

Consultant legis. affairs, ed., municipal finance, and tax study committees of Ch. of Comm. of Hon.; mem. Mayor's Adv. Com. on Finance, Mayor's Adv. Com. on Community Renewal Program (chmn. finance sub-com.), comprehensive planning com. of Oahu Development Conf., Unemployment Compensation Study Com., research com. HVB, Gov.'s Revenue Estimating Com., State Dept. of Econ. Development ways & means com. on housing; author weekly column in Hon. Star-Bulletin and Advertiser; radio

commentator weekly on KTRG's "Tax Topics." Rec'd. Citizens Com. for the Hoover Report Citation of Achievement; Long's Peak Council, BSA. Cert. of Meritorious Serv.; Wyo. Educ. Assn. Cert. of Appreciation, 4-H Clubs of Wyo. Recognition for Meritorious Serv. Mem., Lanikai Assn., Ch. of Comm. of Hon., Sigma Chi, Gov. Research Assn., Natl. Tax Assn., Intl. City Mgrs' Assn. St. Christopher's Episcopal Church. Club: Pacific (dir. since 1962, pres. 1964), Home, 218 Lanipo Dr., Kailua, 96734; off., Rm. 551 Alexander Young Bldg., 1015 Bishop St., 96813.

BENSON, Homer Randolph, M.D.

Physician and surgeon

b. Richland, Wis., Feb. 6, 1909; s. Gideon Hoover and Alice (May); m. Florence Kathryn Stannert, Sept. 10, 1949. Children, Homer Randolph, Jr., David Clarke, Kathryn Jane. Richland Center, Wis., High Sch.; U. Wis. BS 1932, MD 1935; intern Queen's Hosp. 1935-37. Physician Pan Amer. World Airways, Midway Is., 1937; govt. physician Molokai & med. dir. Shingle Mem. Hosp., Molokai, 1937-43; priv. prac. since 1943.

Mem. AMA, Hawaii Med. Assn. (former counselor), Hon. County Med. Soc., Amer. Assn. Gen. Prac. (former pres., sec.-treas. Hon. Chap.), Pan-Pac. Surg. Assn., Hawaii Chap. SAR (pres.), Hawaii Chap. Wis. Alum. Assn. (former v.p., pres.), Haw. Lodge No. 21 F&M, Scottish Rite, Aloha Temple Shrine, Alpha Kappa Alpha; former mem. Med. Adv. Com. Hawaii Br. Polio Found., Hawaii Chap. Navy League. Club: Oahu Country, St. Clement's Episcopal Church (vestryman 1961-63), Home, 2838 Kahawai St., 96822; off.s., Suite 238, Alexander Young Bldg., 96813 & 630 Main St., 96818.

BENSON, Jack

Public relations consultant

b. Dublin, Ireland, Jan. 21, 1913; s. John and Winifred (Muir); m. Marie Klein, Oct. 5, 1940. Pub. Schs. NYC; Jamaica High Sch., Long Island, NY 1928; NYC BA in journalism 1932. Radio script writer Phillips Lord Advt. Agency 1932-33; feature writer King Features Syndicate 1934-36; asso. edit. Popular Sci. Mag., 1934-36; in PR dept. Port of NY Authority 1937-40; feature writer NY World-Telegram 1940; news edit. NY Marine News 1941-42, all in NYC; radio news dir. & spec. events reporter KPOA 1948; spec. Pac. PR rep. in Marianas & Carolines during Transocean Airlines' establishment of Trust Terr. airway system 1948-50; pub. info. off. USN 1950; PR counsel USN CB 1954-57; feature writer & TV commentator Hon. Star-Bulletin 1954-57; promotion dir. State Econ. Planning & Coordination Authority 1957-58; PR dir. Downtown Improvement Assn. 1959;



Jack Benson

radio commentator KGU 1959-60; owner Jack Benson & Co., Pub. Rels., since 1959. USCG 1942-46; CO cutter Pac. area WW II; now comdr. (ret.) USCGR.

Life mem. Armed Forces Writers League; mem. Hawaii PR Assn. Club; Hawaii Yacht. Agnostic, Home, 1527 Piikoi St., 96822; off., 1311 Kapiolani Blvd., 96814.

BENSON, Kathryn Stannert

Volunteer worker

b. Lewisburg, Penn., Dec. 16, 1913; d. Louis Pfenninger and Florence (Gresh) Stannert; m. Homer Randolph Benson, Sept. 10, 1949. Children, Homer Randolph, Jr., David Clarke, Kathryn Jane. Bucknell U., Lewisburg, Penn., AB 1935, AM 1942. Bucknell grad. scholarship & teacher Eng. pub. schs. Muncy & Milton, Penn. 1935-42; Eng. teacher Punahou Sch. 1946-50 (also dean of girls, drama instr., adv. sr. class & poetry mgr). Sr. Lt. WAVES USNR 1942-46.

Pres. Girl Scout Council of Pac. since 1966 (mem.-at-large 1964, camp com. chmn. 1965), Woman's Aux. Hon. County Med. Soc. 1958, Woman's Aux. Hawaii Med. Assn. 1960 (edit. newsletter 4 yrs., recd. award for "dedication to community service" 1965); past chmn. Punahou Jr. Sch. PTA; sec. Punahou Acad. PTA 1965-66; mem. Friends of Foster Garden, Outdoor Cir., Friends of East-West Center, Hon. Br. AAUW, St. Francis & Kapiolani Hosp. Auxs., Phi Mu. St. Clement's Church (vestry mem. 1964-65; pres. Women of St. Clement's 1959). Home, 2838 Kahawai St., 96822.

BENT, David K.

Realtor

b. Honolulu, Jan. 29, 1897; s. David K., Sr. and Mary Kaulani (Kekumano); m. Blanche Elizabeth McElroy, June 5, 1933. Daughter, Mrs. Metcalf Beckley (Louise Kanoelani). McKinley High Sch. 1916; Natl. U. Law Sch., Washington, LLB 1930

LLM 1931. With Terr. Bur. Conveyances until 1922; clerk Court of Domestic Rels. 1922-27; sec. to cong. del. Victor S. K. Houston, Washington, 1927-33; law clerk US Interior Dept., and later admin. asst. US Housing



David K. Bent

Authority, Washington, 1933-40; admin. asst. US Engrs., Hon., 1941-42; acct. & later chief acct. Pac. Bridge Co. 1942-44; owner Bent Realty Co. 1944-53; exec. off. Hawn. Homes Commission 1953-57; urban renewal coordinator Hon. C&C 1957-65; reopened real est. off. 1965. USN 1917-20.

Former trustee Palama Settlement; former mem. Real Est. License Commission, City Planning Commission; mem. Hawn. Canoe Racing Assn. (dir. 1964, pres. 1965), Hon. Realty Bd. (pres. 1951), Keys & Whistles (pres. 1951), Lions Club of Waimanalo (dist. gov. 1960-61), Soc. of Residential Appraisers, Hawn. Civic Club (life mem.), Rep. Club, St. Matthew's Episcopal Church, Waimanalo. Home, 41-044 Aloiloi St., Waimanalo, 96795; off., Rm. 4, 1641 Kalakaua Ave., 96814.

BENZ, David A.

Publisher-printer; real estate developer

b. Shanghai, June 12, 1920; s. Oscar A. and Aida (Mrantz); m. Inez Marie Kozuki, Nov. 14, 1953; Children, Donna, Phillip, Gregory, Jeffrey. Public & Thomas Hanbury Sch. in Shanghai. Newspaperman in China before WW II; with Tongg Pub. Co. since 1946 as mgr., now pres.; exec. v.p. Aloha Airlines 1949-59 (now dir.); pres. Kalakaua Land Development, Inc., City Apts., Inc.; v.p. & dir. Amer. Finan., Hon. Trust Co.; dir. Hawaii Thrift & Loan, Hawn. Motors, United Natl. Ins. Co., Enlisted man to off. USA, 1942-46; concluded serv. on Mil. Intell. staff HQ POA, Ft. Shafter; recd. Legion of Merit, Bronze Star, Pres. Friends of East-West Center; past pres. Hawaii Visitors Bur.; dir. Amer. Red Cross, mem. Aloha Temple

Shrine, Clubs: Pacific, Waialae Country, Waikiki Yacht, Home, 3826 Puka St. 96815; off., Sheridan at Rycroft, 96814.

BERG, Karl Heinz

Corporation executive

b. Koenigshuette, Germany, July 31, 1913; s. Carl Martin and Lucy (Mermod); m. Sally Allen, Aug. 5, 1939. Children, Roger A., Frances Ann, Carla, Winters Gram. Sch. 1927; Winters High Sch. 1931; U. Hawaii BS 1935; Indus. Rel. Counselors, Williamsburg, Va., 1950; Harvard Bus. Sch. 1959. Asst. agr. HSPA Expt. Sta. 1935-38; various agr. positions to div. overseer Lihue Plantation Co. 1938-45; asst. mgr. Koloa Sugar Co. 1945-48;



Karl H. Berg

asst. mgr. Grove Farm 1948-49; asst. mgr. Ewa Plantation Co. 1949-52; mgr. Pioneer Mill Co. 1952-60; gen. mgr. Esperance Land & Development Co., Australia, 1960-65; v.p. & mgr. Oahu Sugar Co. 1965; v.p. & mgr. plantation div. Amer. Fac. since 1965; dir. Amfac Props. Mem. HSPA, Hawn. Sugar Techs. Clubs: Oahu Country, Pacific. Home, 452 Dune Cir., Kailua, 96734; off., Amer. Fac., 745 Fort St., 96813.

BERG, Lucille Karen

Librarian

b. Hanna, Alberta, Canada, Dec. 9, 1913; d. Alfred M. and Anna O. (Sorkness) Berg. Colfax, Wis., High Sch.; U. Wis. BA 1934 MA in LS 1936. Br. lib. Racine, Wis. Pub. Lib. 1936-45; children's lib. Kauai County Lib. 1945-47; sch. lib. Terr. Dept. Pub. Instr. 1947-52; county lib. Maui County Lib. since 1953. Pres. Hawaii Fed. Bus. and Prof. Women's Clubs 1956-57; mem. Amer. & Hawaii Lib. Assns., Wis. Lib. Sch. Alum. Assn. (past treas.), Maui Bus. & Prof. Women's Club, Maui Toastmistress Club, Maui Woman's Club, Maui Hist. Soc., Maui Philharmonic Soc. Lutheran. Home, PO Box 564, Kahului, Maui, 96732; off., Maui County Lib., Wailuku, 96793.

BERGER, Lawrence Sherwin

Broadcast executive

b. Fargo, ND, July 17, 1925; s. Benjamin N. and Beatrice (Gilles); m. Jacqueline McInnes, Sept. 26, 1955. Sons, Robert, William. Shattuck Sch. 1943; U. Minn. 1947. Pres. Standard TV, Beverly Hills, Calif., 1951-56; exec. v.p., gen. mgr. KTWO-TV-AM, Casper, Wyo., 1956-64; exec. v.p., gen. mgr. KFBB-TV-AM, Great Falls, Mont., 1961-64; pres.-gen. mgr. KHVH-TV-AM since 1964. Jewish. Home, 2457 Makiki Hgts. Dr., 96822; off., 1290 Ala Moana Blvd., 96814.

BERGIN, William Nichols, M.D.

Physician & surgeon

b. Honolulu, Apr. 7, 1907; s. William Carthage and Martha (Nichols); m. Emma Theresa Eileen O'Connell, May 13, 1931. Children, Mrs. Robert Scott Hill (Kathleen Mae), Mrs. Alan C. Kaaua (Marjorie Ann), Mrs. John C. Sherwood (Nancy Lynn), William Carthage. St. Louis Coll. 1927; Creighton U., Omaha, BS 1931, MD 1933; intern Queen's Hosp. 1933-35. Med. prac. in Holualoa, Kona, along Hamakua Coast, 1935-51, Hilo since 1951; now sr. partner Hilo Med. Group; chief of staff Hilo Hosp. 1963-65; chmn. & pres. Royal State Natl. Ins. Co. Regent Chaminade Coll. since 1964 (former bd. mem.); fellow



William N. Bergin

Amer. Acad. Gen. Prac., Amer. Assn. Indus. Physicians; past dir. Hawaii Med. Serv. Assn.; chmn. Hawaii Redevelopment Agency (Project Kaiko'o); past pres. Hawaii Med. Assn. (mem. PR com.), Hawaii County Med. Soc. (pres. 1941), Terr. Assn. Plant. Physicians (pres. 1946), Rotary Club Hilo (former edit. club bulletin "Lava Flow"; past gov. Rotary Intl. Dist. 500); charter mem. Friendly Sons of St. Patrick (dir. several yrs.). Roman Catholic. Mem. Francis Council Young Men's Inst., Hilo Holy Name Soc. Home, 16 Haialuani Pl., Hilo, Hawaii, 96720; off., PO Box 606, Hilo, Hawaii, 96720.

BERKEY, Helen Lamar
Insurance woman; writer

b. St. Paul, Minn., July 18, 1898; d. Charles Walter and Edna (Baldwin) Lamar; m. Ira Berkeley, Aug. 25, 1920. Son, Peter Andrew. Lincoln High Sch. 1917; Reed Coll. 1920-21; U. Hawaii 1925-26; Ore. State & U. Calif. summer sessions. Edit. "To Do Today" for servicemen WW II, author "Mele & the Firewoman," short stories for natl. ss pubs., 2 books (to be published by Chas. E. Merrill Pub. Co. & Charles E. Tuttle); co-author "Ghost Dog" with Henry Judd, saleswoman Paradise of Pac., Mutual Omaha Ins. Co. Mem. Oahu Rep. Women, Pan-Pac. & SE Asia Women's Assn., Hon. Com. Theater, PR Women of Hon., Health & Accident Assn. Protestant. Home, Apt. 302, 1020 Green St., 96822; off., 830 Ala Moana Blvd., 96813.

BERMAN, Edward
Attorney at law

b. Philadelphia, May 25, 1908; s. Samuel and Hannah (Kacz); m. Frances Kuulei Goo, Sept. 15, 1932. Children, Jerry, Ronald, Patricia Uluwehiokaala. So. Philadelphia High Sch. 1923-26; Phila. Normal 1926-29; U. of Hawaii BA 1935, MA 1936; U. of San Francisco Sch. of Law 1939-41; Rutgers U. Sch. of Law LLB 1946. Reporter Philadelphia Record 1927-29; teacher Phila. Pub. Schs. 1929-31; seaman 1931-32; salesman Intl. Woolens 1932-35; organizer & labor rep. CIO, Hawaii, 1936-38; relocation off. U.S. Govt. War Relocation Authority, Havre, Mont. and Poca-



Edward Berman

tello, Ida. 1942-44; head War Relocation Authority, Newark, N.J. 1944-46; att. at law in Hawaii since 1947; judge Tax Appeal Court of Hawaii 1950-51. Citizens Military Training Camp, Camp Mead, Md. 1926; Penn. Natl. Guard, 103rd Observation Sq. 1927-30. Mem. Hawaii Bar Assn., Amer. Bar Assn., Trial Lawyers Assn., Ch. of Comm. of Hon. (educ. and beautification com.). Commission on Youth (chmn. leg. com.), Aloha Ath.

Club, trustee Palama Settlement; dir. Big Brothers of Hawaii. Clubs: Kokua, Optimist, Lodge 616, Elks, Jewish. Home, 4674 Waiiki Pl., 96821; off., First National Bank Bldg., 165 S. King St., 96813.

BERNATOWICZ, Albert John
University professor

b. Worcester, Mass., Mar. 8, 1920; s. Wladislaw Julius and Frances (Lankin's); m. Belle Cecile Keeney, Sept. 8, 1951. Daughter, Lynne Frances. Clark U. AB 1948; U. Mich. MA 1950, PhD 1953. Instr. U. Ore. 1953-55; asst. prof., prof. U. Hawaii since 1955; instr. Marine Biol. Lab., Woods Hole, Mass., summer 1958. AUS 1942-46, Engr. Corps, Asiatic-Pac. Theater; discharged capt. Mem. Botanical Soc. Amer. Phycological Soc. Amer., Hawn. Acad. Sci., Hawn. Botanical Soc., Amer. Soc. Limnology & Oceanography, Phi Beta Kappa, Sigma Xi. Home, 5042 Maunalani Cir., 96816; off., Gen. Sci. Dept., 2550 Campus Rd., U. Hawaii, 96822.

BERNATOWICZ, Belle Keeney
Volunteer worker

b. Los Angeles, Oct. 5, 1925; d. Madison J. and Cecile B. (Hershman) Keeney; m. Albert J. Bernatowicz, Sept. 8, 1951. Daughter, Lynne Frances. Marlborough Sch. for Girls 1939-42; Stanford U. BA 1945; U. Mich. 1950-52. Dir. Vol. Serv. Bur. (doll com. chmn. 1965; vol. driver); mem. Jr. League of Hon. (by-laws chmn., former placement chmn., vol. Children's Theater), Hon. Acad. Arts, Bishop Museum Assn., Hon. Symphony Soc. Home, 5042 Maunalani Cir., 96816.

BERNSTEIN, Leo, M.D.
State director of health

b. Boston, Sept. 18, 1905; s. Kalman and Mary (Atkins); m. Claire Smith, Nov. 29, 1946. Daughter, Faye. Tufts Coll. BS 1927, MD 1934; Harvard U. MPH 1939. With USPHS 1942-46; Kauai county health off. 1946; Hawaii county health off. 1947-51; Terr. & State Dept. Health as dir. div. of hosps. & med. care 1951-53, asst. health exec. & dir. local health servs. 1953-60, dep. dir. health 1960-62, dir. health since 1962; affiliate faculty mem. U. Hawaii since 1962.

Mem. Gov.'s Com. on Employment of Physically Handicapped since 1959, State Commission on Children & Youth since 1962, Gov.'s Commission on Aging since 1962, adv. com. Intl. Training Agency (East-West Center) since 1962; cons. Oahu Health Council since 1962; dir. Queen's Hosp. Sch. Nursing, pres. Amer. Soc. Pub. Admin. 1956; v.p. Hawaii Chap. Natl. Rehab. Assn. 1962; dir. Hawaii Chap. Amer. Red Cross 1958-65; mem. Hawaii County Med. Soc. (pres. 1950-51), Hawaii Med. Assn. (v.p. 1950-51), Hon. County Med. Soc.,

AMA, Hawaii Pub. Health Assn. (pres. 1961), Western Br. Pub. Health Assn. (dir. 1961-63), Amer. Pub. Health Assn. (dir. 1961-63), Home, 1429-B Nehoa St., 96822; off., 1250 Punchbowl St., 96813.

BERRY, Ralph Byron, M.D.
Epidemiologist;
retired naval officer

b. Tyndall, SD, Sept. 25, 1911; s. Sherman Grant and Nettie (Barber); m. Marilyn Smith, Dec. 24, 1933. Children, Mrs. Jerome Sergei Doubroff (Nita Nan), Judy Lee, Ralph Byron, Jr. U. South Dakota BS 1934; Creighton Med. Coll. MD 1937; Harvard U. MPH 1947; Armed Forces Staff Coll. 1950-51. Lt. (jg) to capt. USN 1937-65; served at various naval hosps. & in staff positions with Bur. Med. Serv., Washington, 1949-



Ralph B. Berry

58; participated in 5 maj. campaigns on board USS San Juan WW II, made initial landing in Japan; with US Naval Mission to Brazil 1958-61; dist. med. off. 1961-64; with Deseret Test Center 1964-65; recd. Commendation for work in evacuation of POWs from Japan; USN Commendation Medal for work during Korean War; Legion of Merit, Brazil. Epidemiologist State Dept. Health since 1965. Pres. NY Chap. Assn. Med. Surgs. 1963-64; mem. AMA, Assn. Mil. Surgs. of U.S. Amer. & Hawn. Pub. Health Assns., Academie Medicina Militar (Brazil), Phi Chi, Delta Omega. Protestant. Home, 4644 Aukai Ave., 96815; off., PO Box 3378, 96801.

BERTRAND, John William
Retired harbor manager

b. Camp Verde, Colo., Oct. 7, 1890; s. Jacques and Marie (Dominus); m. Marie Rapozo, July 23, 1932. Twin sons, John and William. Marshals Sch.; World Tech. Inst.; master mariner. Master Inter-Island Nav. Co. 1920-22; supt. Allen & Robinson Co. 1922; mgr. Ahukini Terminal Co., port supt. Lihue

Plant. Co., port capt. Ahukini Terminal & RR Co., all on Kauai, 1923-50; mgr. Kauai Consolidated Terminals 1950-56; spec. asst. to area v.p. Matson Nav. Co. 1956-58; constr. supt. with U.S. Army Engrs. 1960-61 on Nawiliwili, Kauai, & Kawaihae, Hawaii, breakwaters; Kauai County supt. 1949-51; terr. rep. 1957, Boatswain's mate, USN 1909-14.

Former dir., v.p. Kauai Ch. of Comm., past pres. Lihue Plant. Athletic Assn., mem. Terr. Boxing Commission 1938-52, former mem. Kauai Police Commission, Rep. Party (former v. chmn. Kauai County Com.); former dir. Kauai County YMCA; Kauai Com. Chest 1950, Kauai TB Assn. 1953-54; Hon. Consistory Scottish Rite 33d (former Kauai Scottish Rite Bodies), Kauai Lodge No. 589 F&AM (past master), OES (past patron), Kauai Shrine Club (past pres. & sec.), Aloha Temple Shrine (hon. mem. Teheran Temple), Kauai Rotary Club (past pres.), World Brotherhood, Naval Inst. Club: Kauai Yacht. Home, Lihue, Kauai, 96766.

BESS, Henry Alver
Senior professor &
senior entomologist

b. Newville, Ala., Jan. 21, 1907; s. Henry Cleatus and Mary Jane (Kirkland); m. Ina Ozeal Green, Aug. 25, 1935. Sons, Henry David, Stephen Green. Auburn U. BS 1927; U. Fla. MS 1931; Ohio State U. PhD 1934. Teacher Colbert County High Sch. 1927-28, Uriah High Sch. 1928-29 (both in Ala.); natl. res. council fellow Citrus Expt. Sta., Calif., 1935-36; entom. div. forest insect investigations USDA 1936-48; sr. prof. & sr. entom. U. Hawaii since 1948.

Mem. bd. mgrs. Central YMCA since 1948. AAAS, Hawaii Acad. Sci., Hawn. Entom. Soc. (pres. 1952), Entom. Soc. Amer., Ecological Soc. Amer. Fulbright research scholar 1954-55 (Ceylon), 1960-61 (Kenya); Natl. Sci. Found. fellow U. Hawaii research 1957-60, Japan-US bi-natl. coop. research prog. 1963-67. Traveled extensively for prof. improvement, participated in coop. research between Canada & US in Canada 1944-45, attended entom. meetings & researched in Philippines 1953, Japan 1963, & Japan, Hong Kong, Thailand, Kenya, Madagascar, Nigeria, Paris, London 1964. First Methodist Church, Home, 3364 Emekona Pl., 96822; off., 2525 Varney Cir., U. Hawaii, 96822.

BETHEA, Robert Emmett
Attorney at law

b. Augusta, Ga., May 28, 1930; s. William L. and Ethel (Nelms); m. Marie Nicholson, May 18, 1963. Sons, William L., James A. Redondo Union High Sch., Redondo Beach, Calif., 1948; Penn. State U. BA 1953;



Robert E. Bethea

Stanford U. LLB 1958. Priv. prac. with Carlsmith, Carlsmith, Wichman & Case, Hilo, Hawaii, since 1958; now partner. SP-3 USA 1953-55. Mem. Amer. & Hawaii Bar Assns., Hawaii Island Ch. of Comm., Hawaii Island Humane Soc., Amer. Cancer Soc. (spec. gifts chmn. Hawaii Island Cancer Crusade 1964), Amer. Red Cross (dir. Hawaii Island 1960-62), Rotary Club Hilo, Kappa Delta Itho. Club: Hilo Yacht (dir. 1962-64). Protestant Home, 538 Nohea St., Hilo, Hawaii, 96720; off., 121 Waihanuenu Ave., Hilo, Hawaii, 96720.

BEVILACQUA, Rev. Joseph J.
Denominational executive

b. Buffalo, NY, Nov. 17, 1915; s. Anthony and Jennie (Lachina); m. Elaine Joy Engwall, Dec. 30, 1944. Daughters, Lisa Ruth, Joy Linda, Ruth Engwall. La Fayette High Sch. 1936; Tufts U. BA 1940; Chicago Theol. Sem. BD 1947; Union Theol. Sem. STM 1956; U. Wisconsin 1946; Pacific U. LHD 1965. Asst. dir. Bethlehem Com. Center, Chicago, 1942-44; founder & pastor Church of the Master, Detroit, 1944-49; supt. Puerto



Joseph J. Bevilacqua

Rican Mission of Bd. for Home Missions of Congregational Christian Churches 1949-57; creator & dir. United West Side Parish, NYC, 1957-59; with Hawn. Evangelical Assn. of Congregational Christian Churches (now Hawaii Conf. of United Church of Christ) as asso. gen. sec. 1959-62, gen. sec. & conf. minister since 1962.

Chmn. Hawaii Loa Coll.; dir. Mid-Pac. Inst., Maunaloa Coll., Hon. Council Churches, Pohai Nani, Child & Family Serv.; trustee Pac. Sch. of Religion, Elsie H. Wilcox Found. (distribution com.), G. N. Wilcox Gen. Trust (com. on beneficiaries); mem. State Commission on Aging, Com. on Racial Equality (one of founders), NAACP, Church of the Crossroads, Religious Research Assos., Fellowship of the Committed, Religion & Labor Found. of Amer. United Church of Christ. Home, 2222 University Ave., 96822; off., 2103 Nuuanu Ave., 96817.

BICE, Charles Mountjoy
Retired agriculturalist

b. Hancock, Mich., July 19, 1898; s. Charles and Alice (Mountjoy); m. Adeline Vollmer, July 12, 1927. Daughters, Mrs. Fred Bolte (Virginia Faye), Mrs. Donald F. Glaeser (Charlotte



Charles M. Bice

Leilani). U. Wis. BS. With U. Hawaii poultry dept. 1927-59 as prof. agr., ext. poultry husbandman; ret. as emer. sr. ext. poultry husbandman. Mem. Future Farmers Amer. (Hawaii Planter), Phi Kappa Phi, Alpha Zeta, Epsilon Sigma Phi, Farmhouse Frat. (U. Wis.). Author textbook "Poultry Prod. in Hawaii." Unity Church of Hawaii, Home, 1735 Bertram St., 96816.

BICOY, Bernaldo Daniel
Attorney at law

b. Lahaina, Maui, Mar. 24, 1923; s. Petronilo and Paula (Daniel); m. Betty Jane Deering. Children, Mrs. Arthur Delos Santos (Fayrene Y. K. L.), Bernaldo D., Jr., James C., Dawn Marie. Waipahu

High Sch. 1941; U. Hawaii 1941; U. Missouri LLB 1953. Real est. salesman and life ins. rep. 1954-55; priv. law prac. since 1956; partner Bicoy, Laureta & Ramelb 1958-62; senior partner Bicoy & Yamane since 1965; admitted to prac. before all courts Hawaii & Mo., Fed. Dist. Court, bd. of immigration appeals US Immigration & Naturalization Serv., US Customs Court, US



Bernaldo D. Bicoy

Court of Mil. Appeals, US Ninth Court of Appeals; gen. counsel & dir. several bus. corps. Admin. asst. to terr. sen. majority leader 1955 & 1957; asst. house clerk 1956 spec. session; terr. rep. 1958-59 (chmn. govt. efficiency com.). Hawaii Terr. Guard 1941-42; 298th Inf. 1942-43; 2nd Lt. & 1st Lt. Inf. 1944-45; unit comdr., supply off. European Theater 1945-47; unit comdr. & intell. off. Korean Theater 1951-52; maj. Inf. & intell. off. HANG; recd. Silver Star, Bronze Star with V-Device, Purple Heart, Natl. Defense Medal, WW II Victory Medal, UN Medal, Combat Infantryman Badge, numerous campaign ribbons.

Mem. US Dent. Comm. Regional Export Expansion Council 1964-65, US Small Bus. Admin. Adv. Council 1962-63, Oahu Sch. Adv. Council 1962, Ch. of Comm. of Hon., Filipino Ch. of Comm. (pres. 1958-59), Ewa Elem. Sch. PTA (pres. 1961), Ewa Beach Elem. Sch. PTA (v.p. 1962), Alvah A. Scott Sch. PTA (v.p. 1965), U. Mo. Alum. Assn. (pres. 1964-65), Enchanted Hills Com. Assn. (pres. 1965), Hawaii Natl. Guard Assn. & Natl. Guard Assn., Legal Aid Soc. (dir. 1963-64), Central YMCA (bd. mers. 1961-62), Dem. Party, Phi Alpha Delta, Amer., Hawaii & Missouri Bar Assns., Roman Catholic, Home, 98-903 Iliee St., Aiea, 96701; off., Suite 411, 33 S. King St., 96813.

BIGELOW, Lyman Herbert

Retired architect, civil engineer b. Charlestown, Mass., Aug. 16, 1878; s. Lyman Haven and Elmira Jane (Bond); m. July 14, 1914, Henrietta Marie Tucker

(dec.); m. (2nd) July 30, 1952, Mary Ann Naehu Bertelman. Bunker Hill Gram. Sch., Charlestown, 1893; Mechanics Arts High Sch., Boston, 1896, post grad. 1897; MIT BS in CE 1901. Civ. engr. Merrimack Paving Co., Lowell, Mass., 1901-02; structural steel draftsman Phoenix Bridge Co., Phoenixville, Penn., 1902; sub-inspector USN, League Island Navy Yard, Philadelphia, 1902-05; CE, supt. construction USA, Fort Robinson, Neb., 1905-11, Hon. 1911-12; CE, supt. construction Hon. Planing Mill 1912-18; supt. Terr. Dept. Pub. Works & chmn. Bd. Harbor Commissioners 1918-34; terr. highway engr. 1925-34; supt.



Lyman H. Bigelow

C&C Bldg. Dept. 1941-51; cons. engr. since 1951. CE & photographer Troop C 10th US Cavalry Ute Indian Campaign, Wyo., 1906; 2nd Lt. CAC HNG WW I.

Mem. Hawn. Homes Commission 1952-58 (act. chmn. 1952-53, chmn. 1953-58), Commission to Adjust Kewalo Fill Claims 1917, Terr. Water & Sewer Commission 1925-31, Waikiki Improvement Commission 1921-29, Engr. Assn. of Hawaii (life mem.), Masonic Faith Lodge, Crawford, Neb. (sr. warden 1910), Outdoor Cir., Orchid Soc. of Windward Oahu. Club: Elks (past off.). Supervised much island construction, including first terr. highway system, Ala Wai drainage canal, remodeling Washington Pl. for gov.'s res., wharfs, piers, govt. bldgs. Episcopal. (Died June 19, 1956)

BILGER, Leonora Neuffer

Emeritus professor of chemistry b. Boston, Feb. 3, 1893; d. George and Elizabeth (Totten) Neuffer; m. Earl Matthias Bilger, May 27, 1928. Lockland, Ohio, High Sch. 1909; U. Cincinnati BA 1913, MA 1914, PhD 1916 HLLD 1950; U. Hawaii: AAUW Sarah Berlinger post-doctorate fellowship Cambridge U., England, 1924-1925. Head chem. dept. Sweet Briar Coll., Va., 1916-18; chem. faculty & dir. chem. research basic sci. research lab. U. Cincinnati 1918-29; dean of women,

prof. chem., sr. prof. U. Hawaii 1925-43; research chem. U. Hawaii agr. expt. sta. 1929-37; head chem. dept. U. Hawaii 1943-54; emeritus prof. since 1954; tech. adv. to arch. in constr. of Bilger Hall, Chmn. casualty info. serv. WW II; gave lectures & courses on chem. warfare at U. Hawaii and Hawaii mil. centers WW II.

Fellow AAAS; chmn. research com. U. Hawaii 5 yrs.; mem. & sec. State Commission on Labor & Indus. Rel. 5 yrs.; former head Young Girls' Club, Christ Church, Cincinnati, Young Boys' Club, Sweet Briar Coll.; mem. Ch. of Comm. of Hon. (mem. educ. com.); chmn. subcom. on community col.), Amer. Chem. Soc. (chmn. Hawaii Sect.), Hawn. Acad. Sci., NY Acad. Sci., AAUW (pres. Hon. Br. 1944-46), Amer. Assn. U. Profs., Pan-Pac. & SE Asian Women's Assn. (v.p.), YWCA, Hon. Acad. Arts, U. Hawaii Faculty Club, U. Hawaii Women's Campus Club,



Leonora N. Bilger

U. Hawaii Alum. Assn. (hon. mem.), U. Cincinnati Alum. Assn., Phi Beta Kappa (sec. treas. & pres. Hawaii Chap.), Phi Kappa Phi, Sigma Xi, Iota Sigma Pi, Delta Kappa Gamma (intl. hon. mem.), Theta Phi Alpha, Zonta Intl., Natl. League Amer. Pen Women (past pres.), Hon. Symphony Soc., Mortar Board (natl. hon. mem. Hui Pookela Chap.), Intersoc. Sci. Educ. of Hawaii, adv. bd. Salvation Army Booth Mem. Home, Dem. Party; dir. Intl. Inst. of Hawaii; life mem. Newlam Coll. Roll Cambridge U.; adv. U. Hawaii Chem. Club, U. Cincinnati Chem. Club (also pres.), Terr. Sci. Club; contributor Hon. Symphony Soc., Hon. Acad. Arts, U. Hawaii Found.; financed \$25,000 biochem. lab. U. Hawaii as mem. to late Dr. Earl M. Bilger. Has lectured to civic & sci. groups on atomic energy, atom bomb & related topics; gave 7 papers Amer. Chem. Soc. natl. meeting Los Angeles 1953; has written & lectured on research in many fields of chem., including chemotherapy of cancer, poi fermentation, fluorides in Hawn. waters, nicotine in Hawn. tobacco, vita-

mins of avocados, cellulose from bagasse. U. Hawaii \$1,250,000 chem. lab. named Bilger Hall in her honor 1959; recd. Garvan Medal of Amer. Chem. Soc. for "distinguished serv. to chem. by woman" 1953; William Howard Taft Medal for Notable Achievement from U. Cincinnati Alum. Assn. 1966; elected hon. mem. Alpha Lambda Delta 1966. Christian. Home, 2638-A Halelana Pl., 96822.

BILLAM-WALKER, Donald
Organization executive

b. Oldham, England, Dec. 4, 1909; s. James and Marguerite (Billam) Walker; m. Leilehua Margaret Berger, June 8, 1940. Sons, James Henry, John William. Hon. Mil. Acad. 1920-25; Kohala High Sch. 1925-28; Northwestern U. 1928-31; U. Hawaii honors course Hawn, hist. 1934-36. Luna, Union Mill Co. Kohala, 1931-33; terr. edit. Hon. Star-Bulletin, acting edit. Hilo Tribune-Herald on occasions 1934-45; mgr. Hawaii Better Bus. Bur. since 1945; questioned documents examiner, specializing in infra-red forgery detection; Hawn, stamp & coin appraiser; former edit. Thrum's Hawn, Annual, Hon. As Camera Sees It; author several booklets & newspaper serials including "Adventures in Hawn, Hist.," "Half-Minute Hawaiiiana," "More Half-Minute Hawaiiiana," "Half-Minute Holo-holo," "The Story of Money in Hawaii" with first published catalog of Hawn, coins, currency, scrip, tokens.

Past pres. Hawn. Anthropological Soc.; past sec. Hawn. Philatelic Soc.; past mem. Hawn. Hist. Soc. Developed first type of trap for mosquito abatement census work. Episcopal. Home, 99-146 Chester Way, Aiea, 96701; off., 1418 Kapiolani Blvd., 96814.

BILSBORROW, Eleanor Janice
Speech professor

b. Yuma, Colo., June 9, 1915; d. Dr. George C. and Mary (Kolin). Colo. State Coll. Educ., Greeley, AB 1937; Stanford U. MA 1942; Delta Kappa Gamma Scholarship, U. Denver PhD 1957. Teacher music, speech, Eng., Peetz High Sch., Colo., 1937-40, Carpinteria High Sch., Calif., 1942-45, Kauai High Sch., Lihue, 1945-47; with U. Hawaii since 1947 as instr. Eng. 1947-55, asst. prof. & asso. prof. speech since 1957, academic adv. coll. arts & scis. since 1965.

Mem. Intl. Soc. Gen. Semantics, Speech Assn. Amer., West Speech Assn., Pac. Speech Assn. (pres. 1962-63), Phi Kappa Phi, Delta Omicron, Alpha Psi Omega, Delta Kappa Gamma, Composer mus. & lyrics "Hawn, Style" (recorded by Alfred Apaka). "Hawn, Christmas," "Lei Kalikimaka" & other Hawn. songs. Episcopal. Home, Apt. 702, 3015 Kalakaua Ave., 96815; off., U. Hawaii, 96822.

BINGHAM, Lucius Henry
Corporation executive

b. Portland, Me., Sept. 16, 1911; s. Lucius Henry and Anna (Knight); m. Betty L. Clark, Sept. 30, 1944. Children, Anne Clark, John Knight, Barbara Jane. Princeton U. BS in chemistry 1933. Development engr. Linde Air Products 1933-38; Gaspro since 1938, plant supt. 1938-



Lucius H. Bingham

43, asst. mgr. 1943-46, sales mgr. 1946-59, pres. & dir. since 1959; dir. Hawaiian Cement Corp. Mem. Amer. Chem. Soc., Engr. Assn. of Hawaii, X-Ray Engr. (Co. of Hawaii (pres.)), Ch. of Comm. of Hon. (dir.), adv. bd. Salvation Army, Hon. Council Navy League of the US (v.p. 1964-65), Rotary Club. Club: Pacific (v.p. 1965-66), Central Union Church. Home, 2285 Round Top Dr., 96822; off., 1305 Kamehameha Hwy., 96819.

BLACK, A. Duane
Pineapple plantation
administrative assistant

b. Jackson, Mich., May 15, 1928; s. Walter Ward and Mary (Anderson); m. Sheila E. Ueda, Dec. 26, 1962. Sons, Ralph, John. Morningside Coll. 1947-59; Wright Jr. Coll. 1951-52; Northwestern U. BS 1954; grad. study 1954-55; U. Hawaii MA 1958. Payroll clerk Intl. Harvester Co., Melrose Park, Ill., 1951-55; rep. McGraw-Hill Book Co., NYC, 1955-56; instr. in speech U. Hawaii Hon. & Hilo 1956-61; exec. dir. Hawaii Com. Chest & Council, Hilo, 1961-63; admin. asst. Dole Co. Lanai Plant. since 1963; minority clerk Hawaii State Sen. 1961, 1962.

Pres. Lanai Com. Hosp.; chmn. Lanai Com. Improvement Com.; v.p. Lanai Young Dems.; dir. Pac. & Asian Affairs Council; sec. Lanai Lions Club 1964-65; mem. Maul Sch. Adv. Council, Amer. Soc. for Pub. Admin.; former mem. Hilo Rotary Club, Amer. Assn. of Univ. Profs., Amer. Speech & Hearing Assn., Amer. Speech Assn., Pac. Speech Assn. Home, P. O. Box 468, Lanai City, Lanai, 96763; off., Lanai City, Lanai, 96763.

BLACK, Carol Lydia
Volunteer worker

b. Minneapolis, Mar. 12, 1908; d. Arthur Hubert and Juliette Montague (Cooke) Jones; descendant of Rev. Hiram Bingham, leader of 1st missionary group to arrive in Hawaii 1820, founder of Kawaiahaeo Church; also descendant Amos Starr and Juliette Montague Cooke, missionary teachers of Royal & Chief's Children's Schs.; m. John A. Black, June 30, 1933. Sons, Gordon H., Charles M. Charter student Hanalei Sch. 1918-20; Punahou Sch. 1926; U. Wash. BA & pub. sch. mus. teacher's cert. 1930. Teacher violin & orchestra Punahou Mus. Sch. 1930-33; violinist Hon. Symphony 4 yrs.; prod. weekly mus. prog. KGU Radio several yrs.

Pres. Morning Mts. Club of Hon. 1946-48 (past off. every capacity); former v.p. & chmn. mus.c. band, other coms. Punahou Sch. PTA; former v.p. & com. chmn. several coms. Women's Assn. for Hon. Symphony; former mem. chmn., bd. mem. Hon. Br. AAUW; past pres. Hon. Alum. Chi Omega (rep. Pan-Hellenic bd. 2 yrs.), Tolo Chap. Mortar Bd., mem. Met. Opera Pac. Reg. auditions com. 4 yrs.; vol. area capt. fund drs. Hon. Symphony Soc., Hon. Com. Chest, Amer. Red Cross, Protestant. Home, 3955 Round Top Dr., 96822.

BLACK, Cobey
Newspaper columnist

b. Washington DC, 1922; d. Capt. (USN) Elwood Alexander and Margaret Beall (Williams) Cobey; m. Brig. Gen. Edwin F. Black, 1945. Children, Star, Christopher, Noel, Nicholas, Brian, Bruce, Sidwell Friends Sch.; Wellesley Coll. BA; U. Ha-



Cobey Black

waii. Exec. sec. to Irene, designer Metro-Goldwyn-Mayer; asso. edit. Coronado Compass; actress in occupied Germany; woman's edit. Washington Daily News; cons. Peace Corps;

columnist Hon. Star-Bulletin; cons. US Dept. HEW; contributing writer, Washington Post, freelance mag., writer, Mem. Women's Natl. Press Club, Hon. Press Club, Episcopal. Off., Hon. Star-Bulletin, PO Box 3080, 96802.

BLACK, Everett Earl
General contractor

b. Vigo County, Ind., Mar. 21, 1889; s. Young Fremont and Anna May (Robinson); m. Ruth Aliene Emens, May 29, 1913. Children, Robert Emens, Everett Emens, Jane Anna, Wiley E. School. Terre Haute; Rose Polytechnic Inst., Terre Haute, eng. degree 1911, hon. DEng. 1964. Portland Gold Mining Co., Colo. 1911; Garfield Smelter 1912-13; Army Eng., Hawaii, and Hon. C&C 1913-18; supt. E. J. Lord, Ltd., 1918-30; bought corporation and changed name to E. E. Black, Ltd., 1930, now bd. chmn.; pres. Superior Steel Prod., chmn. Hon. Gas Co.; dir. Castle & Cooke, First Natl. Bank, Hawn. Bitumuls & Paving Co., Gaspro Corp.

Pres. Queen's Hosp.; dir. Jr. Achievement, Health Facilities Planning Council of Hawaii, Oahu Development Conf. Mem. Mason, Shrine. Clubs: Bohemian (San Francisco), Pacific, Central Union Church. Home, 2020 Mott-Smith Dr., 96822; off., 401 Kamakee St., 96814.

BLACK, George Anderson, Jr.

US government official;
international trade specialist

b. Cleveland, Mar. 19, 1930; s. George Anderson and Elvira (Le Garde); m. Marie Joan Moore, June 20, 1964. John Carroll U., Cleveland, BS 1952, (recd. medal for excellence in Spanish language); Ohio State U., post grad. work in for. trade 1955-56. Exp. sales corr. Harris Seybold Co., Cleveland, 1956-58; asst. exp. mgr. Davey Compressor Co., Kent, O., 1958-59; intl. trade spec. field off. US Dept. Comm., Cleveland, 1959-61, Hon. off. since 1961 (in charge Hon. field

off. 1962-64). Med. tech. USA Med. Corps 1952-54.

For. trade cons. trade com. Ch. of Comm. of Hon. since 1961; for. trade adv. Hawaii Mfrs. Assn. since 1962; mem. adv. com. small bus. mgt. prog. coll. bus. admin. U. Hawaii; mem. Hawaii Regional Exp. Expansion Council (exec. sec. 1963-64), Amer. Red Cross (keyman 1964), Hon. Com. Chest (vol. 1964), Hon. Jr. Ch. of Comm., Hawaii Econ. Assn., Fed. Bus. Assn., Amer. Soc. Pub. Admin. (Hon. Chap.), Catholic Alum. Club Hawaii (v.p. 1963), Hawaii Intl. Ballroom Club, Club: Punahou Tennis. Active in intl. & domestic trade promotion, assisted state govt. in establishing for. trade zone in Hon. Sacred Heart Catholic Church. Home, Suite 806, 910 Ahana St., 96814; off., 1022 Bethel St., 96813.

BLACK, Martin James
Sugar plantation manager

b. Kukuiahae, Hawaii, Aug. 12, 1906; s. Alexander and Helen (Bagarie); m. Mildred Lin McKee, July 23, 1932. Children, Lawrence A., Mrs. William Moragne, Jr. (Jean P.), Mrs. James P. O'Connor (Helen L.), Marilyn. Paauiio Elem. Sch. 1922; Hon. Mil. Acad. 1922-25; U. Hawaii 1929 BS in sugar tech. Agr. HSPA 1929, Hakalau Plant., Hawaii, 1930-37; agr. & sect. overseer Paaubau Sugar Co.,

Children, Elizabeth Jean, William Robert. Punahou Sch. 1937; U. Cincinnati ME 1943; U. Hawaii-Harvard AMP 1954. Ordinance off. USAAC 1942-46, duty on Oahu, Baker, Saipan, Okinawa, Philippines; discharged as maj. With E. E. Black, Ltd. since 1946, supt., estimator, v.p.



Robert E. Black

& dir., pres. since 1962. Pres. & dir. Black Construction Corp. (Guam), Queen Emma Gardens Redevelopment Corp., Kawaiahae, Ltd., Kawaiahae Development Corp.; pres. & dir. Inter-Island Construction Corp. (Philippines). Dir. Hawaii Employers Council, Gen. Contractors Assn. of Hawaii, natl. dir. Associated Gen. Contractors of Amer. Clubs: Pacific, Oahu Country, Windward Hills Country (Guam), Army Navy (Manila), Bagulo Country (Phil.), Manila Yacht, Episcopal. Home, 2026 Ahualani Pl., 96822; off., 401 Kamakee St., 96814.

BLACKFIELD, Cecilia Malik
Volunteer worker

b. Oakland, Calif., Jan. 18, 1915; d. Benjamin and Mollie (Saak) Malik; m. William Blackfield, Dec. 25, 1941. Children, Leland Gregory, Pamela Esther, Karen



Martin J. Black

Hawaii, 1937-41; head overseer Hakalau Plant. Co., Hawaii, 1941-45; mgr. Kilauea Sugar Co., Kauai, 1945-48, Hakalau Plant. Co. 1948-51, Onomea Sugar Co., Hawaii, 1951-56, Olokele Sugar Co., Kauai, 1956-58, Hilo Sugar Co., Hawaii, 1958-65, Maunakea Sugar Co., Hawaii, since 1965. Mem. BSA. Club: Hilo Yacht, Protestant. Home, 85 Kuikahi St., Hilo, Hawaii, 96720; off., 528 Wainaku St., Hilo, Hawaii, 96720.

BLACK, Robert Emens
Construction executive

b. Honolulu, July 26, 1920; s. Everett E. and Ruth (Emens); m. Dorothy Mills, Mar. 9, 1946.



George A. Black, Jr.



Cecilia M. Blackfield

Ann. U. Calif. BA; San Francisco State Teachers' Coll. Teacher Albany, Calif., 5 yrs, head dept. soc. stud.es, author course of study for dept. Pres. Calif. Teachers' Assn.; served on NEA 5 yrs. Former dir. Kauaikeolani Children's Hosp.; mem. Mayor's Citizen Adv. Com. on Waikiki, Mayor's Adv. Beautification Com., Mayor's Citizen Adv. Com. for Urban Renewal (sec.), Kauaikeolani Children's Hosp. Aux. (lifetime mem.), Terr. Hosp. Aux. (lifetime mem.). Friends of Foster Gardens, Cancer Fund Crusade (chmn.). Outdoor Cir. (past pres.). Daughters of the Nile, League of Women Voters, Women's Aux. Home Bldrs. Assn. (past pres.). Home, 901 Kealaolu Ave., 96815.

BLACKFIELD, William

Lawyer, engineer, builder

b. Stockton, Calif., July 20, 1914; s. David and Mina (Schwartzfeld) m. Cecilia Malik, Dec. 25, 1941. Children, Leland Gregory, Pamela Esther, Karen Ann. U. Calif. law & engr. degrees 1938. Founder William Blackfield Corp. 1944 to pioneer mass home developments and new cities, California & Hawaii. Chmn. William Blackfield Org., Rex Development Co., Mortgage Advisers, San Francisco, Leeward Development Corp., Waieal Development Co., Tract Development



William Blackfield

Corp., Realty Sales Corp., Hon.; Realty Mortgage Corp., Hon. & San Francisco; chmn. trustees Western Mortgage Investors, pres. & dir. Leeward Realty Corp., dir. United Title Ins. Agency.

Trustee, Natl. Housing Center; founding dir. Home Bldrs. Assn. of Hawaii, mem. Mortgage Bankers Assn. (diversification study com.), Natl. Assn. of Home Bldrs. (environmental design com.), Associated Home Bldrs. of San Francisco (dir. 1952-56, pres. 1956), Natl. Assn. Home Bldrs., Washington, D.C. (exec. com. 1957-65, pres. 1964, lifetime dir., pres. NAHB Scholarship Fund. 1965), Small Bus. Adv. Council, Washington, 1964-

65, President's Citizens' Adv. Com., Washington, 1964, Ways & Means Com., Hawaii Dept. of Planning & Econ. Development, Hon. Mayor's Finan. Adv. Com. 1965, Calif. Gov.'s Com. on Environmental Planning & Future Growth of Calif., Citizens' Adv. Com. to Calif. State Leg. on Fire Protection & Residential Safety 1961, adv. bd. Salvation Army, trustee Hawaii Loa Coll., dir. Columbia Park Boys' Club, San Francisco, Natl. Capital Democratic Club, exec. bd. Amer. Jewish Com. Pioneered pre-fabrication of large home developments which was recognized by Natl. Assn. of Home Bldrs. with first award in Natl. Economy Home Contest for best design for construction 1949; commended by Calif. Leg. for modern subdivision developments 1964, cited by Gov. Hawaii & Hawaii Econ. Planning Commission as one of bus. men contributing most to state econ. 1959; recd. awards from Good Housekeeping, House & Home, Amer. Home & Amer. Bldr. Mag. for design, planning, construction. Clubs: Federal City (Washington), Concordia Argonaut, Lake Merced Golf & Country (San Francisco), Waialae Country, Waikiki Yacht, Elks, Jewish. Home, 901 Kealaolu Ave., 96815; off., 915 South St., 96813.

BLACKSHEAR, Roy Cozad

Real estate broker

b. Morrilton, Ark., Mar. 7, 1891; s. James B. and Laura (Cozad); m. Florence Shipman, Apr. 24, 1919. Children, Mrs. Beryl Blackshear Walter, Roy Shipman. Pub. schs. Ark. Pharmacist Benson Smith & Co. 1911-18; v.p. Hilo Drug Co., 1918-38; owner & mgr. Standard Drug Co., Hilo, 1938-45; now real est. broker; all



Roy C. Blackshear

on Hawaii. 1st Hawn. Inf.; mem. OTS, 3rd Co., 4th Bn., Camp Pike, Ark., WW I.

Former chmn. State & Terr. Appraisal Bd., Terr. Tax Review Bd., Hawaii County Rent Control Bd.; commissioner Terr. Dept. Pub. Instr. 1938-45; mem. Hawaii Island Ch. of Comm.;

asso. mem. Soc. Real Est. Appraisers, Clubs: Hilo Yacht, Volcano Golf, Hilo Country. 1st pres. Hon. Golf Club. Protestant Home, 323 Kaula St., Hilo, Hawaii, 96720; off., 46 Waiuanuenue Ave., Hilo, Hawaii, 96720.

BLAISDELL, Lucy Thurston

Honolulu's First Lady; educator

b. Honolulu, Aug. 16, 1903; d. Charles Henry and Helen K. (Meek) Thurston; m. Neal S. Blaisdell, Oct. 23, 1926. Children, Mrs. James Clark (Velma Neale), Mrs. Charles Ane, Jr. (Marilyn Lucy). Punahou Sch. 1922; Terr. Normal & Training Sch. 1924; Colo. State Coll., Greeley, AB 1926; Columbia U.



Lucy T. Blaisdell

MA 1927. Sch. teacher with Dept. of Educ. for 36 yrs.; hostess at many civic functions during 12 yrs. husband has been mayor of Honolulu. Life mem. Hawaii Educ. Assn., Colo. State Coll. Alum. Assn.; mem. Rep. Party, Daughters of Hawaii, Punahou Alum. Assn. Clubs: Oahu Country, Waialae Country. Named Outstanding Alumna for 1964 by Colo. State Coll.; named to christen S.S. Matsonia for Matson Nav. Co., Newport News, Va., 1957. Church of the Holy Nativity. Home, 749 16th Ave., 96816.

BLAISDELL, Neal Shaw

Mayor, City & County of Honolulu

b. Honolulu, Nov. 6, 1902; s. William Wallace and Malia K. (Merseberg); m. Lucy Thurston, Oct. 23, 1926. Children, Mrs. James K. Clark (Velma Neale), Mrs. Charles Ane, Jr. (Marilyn Lucy). Central Gram. Sch., Kamehameha Sch. for Boys, St. Louis Coll. 1921; U. Hawaii 1921-23; Bucknell U. BA in bus. admin. 1925. With Natl. Tube Co., McKeesport, Penn. 1925-26; teacher & ath. dir. McKinley High Sch. 1927-31, Punahou Sch. 1934, Roosevelt High Sch. 1935-36, St. Louis Coll. 1943-49; land dept. Bishop Trust Co. 1930-35; exec. Hawn. Pine Co. 1937-53, dir. Dept. Pub. Welfare 1953-54;

mayor Hon. C&C and dep. dir. Oahu Civil Defense Agency since 1955; terr. rep. 1944-46; terr. sen. 1946-50. Pres. US Conf. of Mayors; chmn. Amer. exec. com. Japan-Amer. Conf. of Mayors



Neal S. Blaisdell

and Ch. of Comm. Presidents; trustee Leahy Hosp.; mem. President's Adv. Commission on Intergovernmental Rels., President's Natl. Citizen's Com. for Community Rels., Hawn. Civic Club, Rep. Party, Hawn. Govt. Employees Assn., BSA, Duke Kahanamoku Found., Order of Kamehameha (Kuhio Chap.), Sportsmen Hawaii, St. Lou's Lettermen's Club, Episcopal. Home, 749 16th Ave., 96816; off., City Hall, 96813.

BLAISDELL, Richard Kekuni
M.D.

Professor of medicine

b. Honolulu, Mar. 11, 1925; s. William Kahai and Marguerite (Piltz); m. Irene Hiroko Saito, Aug. 25, 1962. Children, Mitsunori Kamakanikailaloa, Helen Kaleleonalani. Kamehameha Sch. for Boys 1942; U. Redlands AB cum laude 1945; U. Chicago MD 1947; intern Johns Hopkins Hosp. 1948-49; asst. res. Tulane



Richard K. Blaisdell

Med. Serv. Charity Hosp., New Orleans, 1949-50; asst. res. & instr. dept. path. Duke U. 1954-55; with dept. med. U. Chicago as asst. res. 1955-57, instr. 1957-58, asst. prof. 1958, 1961-65; chief hematology & research asso. Atomic Bomb Casualty Commission, Japan, 1959-61; prof. & chmn. dept. med. U. Hawaii since 1966. USA in US, Korea, Japan, Taiwan 1950-54. Mem. AAAS, Amer. Fed. for Clinical Research, Amer. Assn. for the History of Med., Amer. & Japan Hematology Soc., Intl. Soc. of Hematology, Phi Beta Kappa, Alpha Omega Alpha, Sigma Xi. Recd. Lederle Med. Faculty Award. Home, 3333 Kaohinani Dr., 96817; off., Dept. of Med., U. Hawaii, 96822.

BLAISDELL, William Kahai
Honolulu fire chief

b. Honolulu, Aug. 23, 1904; s. William Wallace and Malia (Merseberg). Father was fire chief 1928-45. m. Mina Lailani Kruse, Oct. 31, 1946. Children, William, Jr., Wallace, Dr. Richard K., Mrs. Leo Porter (Venus), Mrs. Frank Minton (Louise); step-children, Kenneth Auld, Mrs. Raoul N. C. Canario (Elsie Auld), Hale Auld, St. Louis Coll. 1922; US Mil. Acad., West Point, 1 semester; Bucknell U. 3 yrs.; U. Hawaii 1 semester; Fire Coll. New York 1939-40. With C&C Fire Dept. 1932-65 as hoseman 1932-37, lt.



William K. Blaisdell

1937-41, capt. 1941-47, asst. chief 1947-56, dep. chief 1956-58, chief since 1958; cons. reorganization Guam Fire Dept., 1951-52.

Pres. Hawaii Chap. Amer. Soc. Pub. Admin. 1965; past pres. St. Louis Coll. Alum. Assn., Hawn. Football Officials Assn.; mem. Intl. Assn. Fire Chiefs, Natl. Fire Protection Assn., Soc. Personnel Admin. Pub. Pers. Assn., Pac. Coast & Inter-Mt. Assn. Fire Chiefs, Natl. Fire Protection Assn., Hawaii Fire Protection Forum, St. Louis Coll. Lettermen, Hawn. Lodge No. 21 F&AM, Kubio Chap. Kamehameha Lodge, Kailua-Windward Civic Club, Hawaii Chap.

Amer. Red Cross, Clubs: Mid-Pac. Country, Armed Forces Golf, Lodge No. 616 Elks, Star fullback St. Louis Coll., Bucknell U., Town Team, Hon. Ath. Club; stroke Hon. Firemen's senior rowing crew, active weight-lifting, basketball, baseball.

(Died Jan. 26, 1966)

BLANCO, Fred Cortel
Realtor

b. Alcala, Pangasinan, Philippines, July 25, 1914; s. Pablo and Petra (Cortel); m. Mary Esperanza Ayson, Sept. 24, 1944. Children, Marie Corazon, Joseph Frederic, Francis James. Villanueva Elem. Sch. 1924, Alcala Inter. Sch. 1927, Ilocano Acad. High Sch. 1931, all in Philippines; Hon. Bus. Coll. 1948. With Lanai Pineapple Co. 1931-32;



Fred C. Blanco

sales & off. clerk Hutchinson Sugar Co. Store, Naalehu, Hawaii, 1932-40; mgr. Mabuhay Store, Hilo, 1941-42; off. clerk USED, Hon., 1944-45; ship transp. clerk USAT Pres. Buchanan & USAT Wilson Victory 1945-47; broker-salesman Pablo Realty 1947-53; owner Blanco Realty Co. since 1953; dir. Hawn. Savings & Loan Assn., Hawn. Intl. Finances, proposed United Amer. Bank. Pvt. AUS 1944-45; USAR 1944-47.

Pres. Oahu Council Filipino Catholic Clubs 1956-58, Diocesan Cong. Filipino Catholic Clubs 1958-60, Filipino Ch. of Comm. 1960-62; treas. Cathedral Sch. PTG 1961-63, Sacred Hearts Convent Sch. PTG 1961-62; past dir. & treas. Friends of East-West Center; dir. Hawaii Div. Amer. Cancer Soc., Catholic Soc. Serv. 1958-62; dir. & treas. Intl. Inst. Hawaii; comdr. Amer. Legion Post No. 1; charter mem. Continental Assn Real Est. Appraisers; mem. Hon. Bd. Realtors, Natl. Assn. Real Est. Bds., Dem. Party (prec. treas.), Naturalized as US citizen 1945. Named Man of the Year by Filipino Ch. of Comm. 1962; Knight of the Month by personal awards com. Cathedral of Our Lady of Peace Council No. 5000,

Knights of Columbus. Sacred Heart Parish. Home, 1840 Vancouver Dr., 96822; off., Suite 421, First Natl. Bank Bldg., 96813.

BLAYLOCK, John Joseph
Psychologist

b. Little Rock, Ark., Oct. 19, 1933; s. Arden P. and Irene (Mitchell); m. Jean Dyer, Jan. 14, 1954. Children, Jack Joseph, Teresa Rue. Baylor U., Waco, Tex., BA 1955; State U. Iowa PhD 1960. Staff psychologist Mental Health Inst., Mt. Pleasant, Ia., 1959-61; psychol. Maui Mental Health Serv. 1961-65; supvg. psychol. Diamond Head Mental Health Clinic 1965-66; chief mental health servs. State Div. Corrections since 1966; asst. prof. coll. gen. studies U. Hawaii. Mem. Amer. & Hawaii Psychol. Assns., Amer. Assn. Correctional Psychols., Sigma Xi. Home, 5079 Keikilani Cir., 96821; off., 550 Makapuu Ave., 96816.

BLEEKER, Jerome
Music company executive

b. Newark, NJ, Dec. 3, 1911; s. Louis and Carrie (Warburg); m. Florence Kaley, Sept. 15, 1935. Children, Mrs. Anthony Milch (Carole), Donald. Fremont High Sch. 1929; Los Angeles City Coll. AA 1932. Prof. pianist & piano teacher 1933-46; musician with Rube Wolf at opening



Jerome Bleeker

King Theater, Hon., 1935; partner Pappalardo Music Store, Hollywood, 1937-38; pianist Republic Studios, Los Angeles, 1943-44; pres. Reeds Music Store, Los Angeles, since 1946; pres. Thayer Piano Co. since 1963. USA 1944-46, Sec. Sertoma, Los Angeles, 1958. Home, Apt. 314, 1415 Victoria St., 96822; off., 116 S. Hotel St., 96813.

BLISS, Walter Ernest
Attorney at law

b. Greeley, Colo., May 3, 1918; s. Walter E. and Artie M. (Sterling); m. Audrey Pratt, Nov. 10, 1945. Children, Walter E., Jr., Wendy Marie. U. Co. o. BA, LLB



Walter E. Bliss

1942. Spec. agent FBI 1942-44; ensign USN 1944-46; att. Anderson, Wrenn & Jenks since 1946, partner since 1957. Mem. Legal Aid Soc. (pres. 1960). Home, 4329 Aukai Ave., 96815; off., Bank of Hawaii Bldg., 96813.

BLISSARD, Louis B.
Attorney at law

b. Port Norris, NJ, July 15, 1913; s. David Corson and Bertha Mae (Haines); m. Frances E. Morgan, July 15, 1945. Daughter, Lani O. Peddie Sch. 1931; Princeton U. AB cum laude 1935; U. Virginia LLB 1938. Attorney Vets. Admin., Ariz. & Hawaii, 1946-51; labor rels. adv. Coal Mines Admin., Washington, 1947; enforcement dir. Off. Price Stabilization, Hawaii, 1951-53; US Att. Hawaii 1953-61; priv. prac. law since 1961; partner Blissard & Conklin since 1963; mem. judicial conf. US Court Appeals, 9th Circuit. USMC 1939-46; CO



Louis B. Blissard

1st Bn. 23rd Marines 4th Marine Div., Iwo Jima; CO 15th MC Res. Bn.; brig. gen. USMCR; recd. Bronze Star with combat V.

Dir. Hawaii Found. for Amer. Freedoms (pres. 1963), Navy League since 1962; dist. commit-

teeman Rep. Party; mem. Amer. Law Inst., Amer. & Hawaii Bar Assns., Hon. Acad. Arts, Mason, Knights Templar, Shrine, Royal Order Jesters, Princeton Club Hawaii, Phi Delta Phi. Clubs: Marines Mem., San Francisco; Pacific. Protestant. Home, 4133 Papu Cir., 96815; off., 505 Trustco Bldg., 96813.

BLODGETT, Laurence Francis
Insurance executive

b. Seattle, Mar. 28, 1923; s. Laurence F. and Gertrude (Horton); m. Rigmor Olson, Nov. 2, 1946. Sons, Eric Alan, H. Brett. Puget Sound Naval Acad.; U. Hawaii. Theater mgt. Consolidated Amusement Co. 1946-61; asst. pers. dir. Contrs. Mid-Pac. in Philippines (organized Filipino Pers. Dept. at Subic Bay, PI) 1952-53; bus. mgr. Hon. Symphony Soc. 1953-56; brokerage mgr. in Hon. for Mfrs. Life Ins. Co. of Toronto, Canada, since 1956. AUS 1941-45, with 811th Mil. Police, & AAF Communications Serv. as cryptographer; participated in invasion & occupation of Okinawa; PR off. HQ USARPAC 1951-52.

Past chmn. Manoa Master Plan Com.; past pres. Foster Village Com. Assn.; dir. & past pres. Hon. Theater for Youth; dir. Hon. Com. Theater; mem. Univ. Community Planning Com., Univ. Elem. & High Sch. PTA (pres. 1964-65), Manoa Valley Com. Assn. (mem. planning com., pres. 2 terms), Ch. of Comm. of Hon. (past v. chmn. planning com. mem. community beautification com. Rep. Club (past pres. 3 pres.), Waikiki Lions Club. (past dir., v.p. & charter mem.), Windward United Church of Christ (deacon). Home, 3623 Manamana Pl., 96822; off., 1210 Auahi St., 96814.

BLOMQUIST, Loyd E.
Pineapple plantation superintendent

b. N. Dakota, Sept. 18, 1921; s. Nels August and Henny (Larson); m. Mary Elizabeth Hurd, Sept. 13, 1947. Son, Eric Hurd. ND pub. schs.; U. Calif. BS 1949. With Calif. Packing Corp. since 1949 as agr. engr. 1949-55, div. agr. engr. 1955-64, asst. plantation supt. 1964-65, plantation supt. since 1965; chmn. Security Finance Co. Capt. FA AUS European Theater 1943-45. Mem. Wahiawa Com. Assn., Rotary Club (past pres. Wahiawa-Wai- alua Chap.), Rep. Party (county committeeman). Club: Intl. Golf & Country (v.p. & dir.). Recd. Wahiawa Jr. Ch. of Comm. Outstanding Young Man Award 1953. Home, 10 Malulu Pl., Wahiawa, 96786; off., PO Box 100, Kunia, Oahu, 96759.

BOATMAN, Elsie Maxson
Professor emeritus of home economics

b. Springdale, Ia., June 6, 1901; d. Willard S. and Martha (Fawcett) Maxson; m. Nov. 11, 1929

(div.). West Branch High Sch., West Branch, Ia., 1918; Ia. State U., Ames, BS 1924, MS 1931; dietetic intern Kahler Corp. Hosps., Rochester, Minn., 1926-27. Home econ. teacher Ia. high schs. 3 yrs.; staff dietitian Kahler Corp. Hosps. summer 1927; nutritionist Amer. Red Cross Midwest Wyoming oil fields & developer sch. lunch prog. for Midwest Wyoming Sch. Dist. 1927-29; grad. fellow as food supvr. Mem. Union Ia. State U. 1929-30; grad. asst. instr. admin. Ia. State U. 1930-31; instr. NMex. Dept. Vocational Educ., Santa Fe, 1935-40; instr. coordinator Amer. Red Cross nutrition prog., Santa Fe, 1940-43; chief dietitian Presbyterian Hosp. & Sanatorium, Albuquerque, 1943; dir. food serv. YWCA cafeteria, Colo. Springs, 1943-44; food serv. mgr. offs. mess Ardmore Army Air Field, Okla., 1944 & Napier Air Field, Dothan, Ala., 1945; with U. Hawaii as asst. dir. food serv. & instr. home econ. 1946-47. dir. food servs.



Elsie M. Boatman

1947-65, asst. prof. home econ. 1948-54, asso. prof. 1954-61, prof. 1961-66, prof. emer. since 1966; cons. food facilities plan Kamehameha Schs. 1953, terr. & state pub. sch. lunch prog. 1950-60, Dept. Educ. training prog. for supervised food serv. workers & home econ. curriculum workshop summer 1965 (adv. com. 1965-66); adv. food facilities planning U. Hawaii 1947-63.

Prof. judge Culinary Arts Exhibit 1959, 1960, 49th & 50th State Fairs many yrs., & of recipes, contests sponsored by local & natl. firms; faculty adv. U. Chap. Amer. Home Econ. Assn. 1964-66, Amer. Dietetic Assn. intern prog.; mem. Hon. YWCA food serv. com. 1948-50, various U. Hawaii coms.; author brochure on Careers in Dietetics for State Dept. Labor & Indus. Rels. 1959, contributor to articles on foods for Institution's Mag., Sunset, Ebony & local pubs.; developer original recipes using Hawn. prods. for comm. firms

and use of coconut & coconut milk by KHJ Mutual Don Lee Broadcasting System, Hollywood.

Mem. Amer. Dietetic Assn. (house of delis. 1964, 1965, chmn. teller's com. 1965), Hawaii Dietetic Assn. (treas. 1947-49, pres.-elect, pres. 1950-52, del. to Amer. Dietetic Assn. 1963-65, co-author "Hawaii Hostess Cook Book" & chmn. publicity & sales since 1956, exec. bd., scholarship com., constitution com.), Amer. Home Econ. Assn., Hawaii Home Econ. Assn. (v.p. 1959, pres. 1960, mem. exec. bd.), Amer. Assn. U. Profs. (past treas.), AAUW, Inst. Food Techs., NEA, Hawaii Educ. Assn., Natl. & Hawaii Vocational Assns., U. Hawaii Women's Campus Club, U. Chap. Hawn. Govt. Employees Assn. (exec. bd. 1956-58), Delta Zeta (founding mem. Hon. alum.), PEO Sisterhood (charter mem. Chap. D, v.p. 1950-51, pres. 1951-52); Kalia Apt. Owners Assn. (exec. bd.); hon. life mem. 4-H Club, Friends of 4-H Hawaii; charter mem., Food Serv. Exec. Assn. Aloha Hawaii Br. (dir.). Central Union Church, Home, Apt. 706-C 425 Ena Rd., 96815.

BOCK, Harold John

Public relations

b. Avoca, Wis., May 17, 1909; s. Herman Gregory and Margaret (Stenhart); m. Sybil Bernice Chism, June 4, 1936. Long Beach (Calif.) Polytechnic Sch., Long Beach Jr. Coll., UCLA. Reporter Long Beach Sun, San Francisco bur. mgr. Variety, mgr. West. News Bur. NBC, West. publicity dir. NBC, mgr. West. TV operations NBC, gen. mgr. KRCA, Los Angeles, now owner Hal Bock PR; conducted seminars on TV mgt. & PR, Stanford U. & UCLA Mem. Hawaii PR Assn. (pres. 1965), Hon. Press Club, Navy League, BSA, Hawaii Heart Assn., Amer. Cancer Soc., Holy Name Soc. Club; Outrigger Canoe. Roman Catholic. Home, 4366 Royal Pl., 96815; off., 315 Royal Hawn. Ave., 96815.

BOEKE, Alfred Anton

Land development executive

b. Denver, Colo., Nov. 20, 1922; s. Alfred Anton and Adah (Harris); m. Aug. 9, 1943, Marian Drebert (div.); sons, Alan, Brandt, m. (2nd) July 3, 1965, Diane Reid, U. Ill. 1943; USC BArch. 1948, Designer & asso. in 6 Los Angeles arch. firms 1948-55; priv. prac. in arch. & planning Los Angeles 1955-59; visiting arch. critic USC 1953-59; land planning admin. Dole Corp. 1959-61; v.p. & planning dir. Oceanic Props. since 1961; licensed arch. Calif. & Hawaii. Armored Inf. WW II. Affiliate Amer. Inst. Planners; mem. exec. com. Mayor's Action for Beautification Com., Oahu Development Conf., Ch. of Comm. of Hon., AIA, Amer. Soc. Planning Offs., Urban Land Inst. Home, 247 Kaalawai Pl., 96815; off., 401 Kamaeke St., 96814.

BOEYNAEMS, Very Rev. Henry F.

Roman Catholic priest

b. Antwerp, Belgium, Feb. 17, 1901; s. Florent and Marie (Coosemans); nephew of former Bishop of Hon., Libert H. Boeynaems. Minor Sem. Hoogstraeten, Belgium, 1921; Major Sem. Kortryk, 1922-27. Pastor Molokai 1929-32, Honokaa, Hawaii, 1933-41, Kalaeo, Kauai, 1941-49, Waipahu, Oahu, 1950-56, Holy Trinity Church since 1956. Home & off., 5919 Kalaniana'ole Hwy., 96821.

BOGAR, George W. III

Hotel executive

b. Harrisburg, Penn., Mar. 25, 1932; s. George W., Jr. and Helen (Condren); m. Susan Ann Kunkle, June 26, 1959. Sons, Geoffrey, Thomas. Carlisle High Sch., Penn. 1950; Cornell U. BS in hotel admin. 1959. With Sheraton hotels since 1959, training prog. 1959-61, salesman Sheraton-Hawaii 1961-62, reservations mgr. 1962-63, act. mgr. Royal Hawn.



George W. Bogar III

Hotel 1963-64, mgr. Sheraton-Maui since 1964. USNAC 1953-58, carrier jet pilot; lt. USNR 5 yrs. Pres. Lahaina Rotary Club; dir. Maui Ch. of Comm., Maui Com. Chest; prog. chmn. Whaling Spree 1965; mem. Cornell Soc. Hotelmen, Hawaii Hotel Assn., Quill & Dagger (Cornell), Club; Lahaina Yacht. Selected All Amer. 1959, All Ivy League 1951-58, in la. crosse; mem. Cornell varsity football 1951-52, 1958. Protestant. Home & off., Sheraton Maui Hotel, PO Box 7, Lahaina, Maui, 96761.

BOHART, James Philip

Director of civilian personnel

b. Cave Springs, Ark., Jan. 15, 1916; s. A. G. Thurman and Josephine (Dubs); m. Helen Louise Peck, Jan. 2, 1937. Children, Mrs. Theodore J. B'oomer (Josephine Louise) James Thurman, Philip, Gregory, Daniel Willard II. Northeastern State U. BS 1936; Okla. U. MA 1937; U. Wis. 1938; U. Hawaii-Harvard AMP 1962. Instr. U. Okla.

1936-37; teacher Drumright Pub. Schs., Okla., 1937-42; chief classification & wage admin. Signal Corps Engr. Labs., NJ, 1942-45; chief pers. mgt. US Army Signal Corps, Washington, 1945; with US Army Hawaii as dep. dir. civ. pers. 1945-49, dir. civ. pers. 1949-53; civ. pers. dir. 4th US Army, San Antonio, Texas, 1953-55; civ. pers. dir. Army Forces Far East (Japan) 1955-57; dir. civ. pers. USARPAC since 1957; evening instr. U. Hawaii.

Tech. adv. to Gov.'s Full Employment Com. following WW II; past chmn. & mem. US Bd. Civ. Serv. Examiners Pac.; chmn. & mem. Pac. Command Joint Civ. Employee Adv. Group; dir. Fed. Pers. Council Pac.; mem. Rotary Club of West Hon. (charter mem. 1950, dir. 1965-66), Soc. for Pers. Admin. (dir. 1963-65), Toastmasters' Club of Hon. (pres. 1952), Fed. Bus. Assn. Hon. (pres. 1953), Hon. Com. Theater. Selected Hawn. Area Fed. Employee of Yr. 1963; recd. various fed. civ. serv. awards including sustained Superior Performance, Meritorious Civ. Serv., Outstanding Performance Rating, Cert. of Achievement, Cert. of Serv. Episcopal Home, 4760 Anali St., 96821; off., Off. of the ACofS, G1, Hdqrs., USARPAC, APO San Francisco, 96558.

BOLLES, Edward Armond

Real estate counselor

b. Ticonderoga, N.Y., July 24, 1905; s. Armond Karl and Lynette (Havens); m. Jeannette Virginia Andrews, Sept. 30, 1933. Ticonderoga High Sch.; Albany Bus. Coll. 1925; Alexander Hamilton Inst., N.Y., 1928; U. of Hawaii extension courses 1950-52. Real est. brokerage and



Edward A. Bolles

appraising since 1933; partner, Walter H. Dillingham, 1938-45; firm of Edward A. Bolles, Realtor, since 1945; presently specializing in real estate appraising and counselling; instr. real est. appraising and economics U. of Hawaii, Maj. U.S. Corps of Eng. 1942-45.

Mem. City Planning Commission 1940-49, Real Estate License Commission (chmn., 1945-50), Hawaii Aeronautics Commission 1948-50, Natl. Assn. of Aviation Officials (reg. dir., 1950), Hon. Realty Bd. (pres. 1949), Inst. of Real Est. Mgt. (pres. Hon. chapter and reg. dir.); Hawaii Visitors Bureau (dir., 1958); Amer. Inst. of Real Est. Appraisers since 1939 (pres., Hon. chap.), Amer. Inst. of Real Est. Counselors since 1961, Natl. Panel of Arbitrators since 1965. Clubs: Pacific, Waikiki Yacht, Hanalei Yacht; past mem. Wai-alea Golf, and Pearl Harbor Yacht. Star of the Sea Parish. Hobbies, flying and yachting. Home, 4612 Aukai Ave., 96815; off., 741 Bishop St., 96813.

BOLLING, Willard Vyan

Civil service executive

b. Humbird, Wis., Feb. 25, 1910; s. Charles Ole and Edith (Franklin); m. Thelma Perkins, Oct. 26, 1931. Children, Wilma June (Sue), Tommy Perkins, III. Inst. Tech. BS in arts & sciences 1941; grad. work U. Hawaii. Pub. sch. teacher 1932-34; prin., dir., owner Wyler Sch., Evansville, Wis., 1934-42; indus. training spec. vocational div. Dept. Pub. Instr. 1948-50; training & treatment chief Oahu Prison 1950-54, supt. 1954-61; operations off. State Civil Defense since 1961; instr. Naval Res. Off. Sch. 1965; guest instr. U. Hawaii 1963; pres. Hawaii Sch. Religion (U. Hawaii affiliate) 1957-61. Comdr. USN 1942-48; comdr. USNR since 1948. Pres. Hon. Council Churches 1961-63. Methodist Home, 134 Kaelepu Dr., Kailua, 96734; off., Bldg. 24, Ft. Ruger, 96816.

BOLTE, Frederick

Engineer

b. Hilo, Hawaii, June 8, 1924; s. Frederick D. and Gussie (Mueller); m. Virginia Bice, July 1, 1948. Children, Heather Anne, Frederick Charles. Roosevelt High School 1941, U. Hawaii, U. Calif. BS in mech. engr. 1950. Machinist USNY 1941-45; supvr. quality control Amer. Can Co. 1950-53; chief engr., v.p. operations, sec. & dir. Hon. Rapid Transit 1953-60; engr. consultant 1960-62; chief engr. State Pub. Utilities Commission since 1962. Registered prof. engr. Hawaii. S/sgt. USA 1946-47, chief clerk mil. pers. div. Hawn. Ordnance Depot.

Charter mem. Hawaii section Amer. Soc. Mech. Engrs.; mem. Engr. Assn. Hawaii. Soc. Automotive Engrs., Hawaii Soc. Prof. Engrs., Rep. Party (past pres. pres., candidate City Council 1960), Ch. of Comm. of Hon. 1958-62, Hawn. Lodge No. 21 F&M (master 1957), inspector 385th Masonic dist. Grand Lodge, F&M of Calif. since 1960, Scottish Rite Bodies, York Rite Bodies, Aloha Temple Shrine; sustaining mem. BSA, YMCA; com. mem. Hawaii Conf. United Church Christ (dir. since 1965). Club: Hon. Lodge No. 616



Frederick Bolte

Elks. Waiokoala Congregational Church (active in church affairs). Home, 649 Onaha St., 96816; off., 1225 Miller St., 96813.

BOLTON, Philip Lloyd

Retail store executive

b. Plainview, Minn., Nov. 15, 1915; s. John Foster and Vera (Saxe); m. Elaine McCarver, Mar. 27, 1954. Daughter by former mar., Mrs. Norton R. Smith (Sandra Jean). Inglewood, Calif., High Sch. 1933; Los Angeles Art Center Sch. 1933-36. Designer Paul Williams Furniture Mfg. Co., Glendale, Calif., 1936-38; interior designer Anita Coors Decorating, Beverly Hills, 1938-39;



Philip L. Bolton

designer antique reproduction Bowers Furniture Mfg. Co., Los Angeles, 1939-41; adv. mgr., interior designer Gumps Hon. 1941-43; spec. leading man paint shop USN, Pearl Harbor, 1943-45.

With Sears Roebuck & Co. since 1945, sales promotion mgr. since 1947. Pres. Hon. Theater for Youth 1966-67; dir. Vol. Serv. Bur. 1966-67; chmn. Ala Moana Center Promotion Com. 1966; mem. Hon. Com. Theater since 1945, Ch. of Comm. of Hon., Sales & Marketing Execs. Ha-

wail. Methodist. Home, Apt. 1434, 1777 Ala Moana Blvd., 96815; off., 1450 Ala Moana Blvd., 96815.

BOMKE, William Henry
Sugar plantation manager

b. Waimea, Kauai, Sept. 11, 1904; s. August J. and Wilhelmina (Weber); m. Lila Geyer, Nov. 8, 1929. Daughters, Mrs. Elwood R. Craddock (Shirley Marie), Mrs. Paul D. Baker (Ardys Wilma). Iolani Sch. & other island schs. With Kekaha Sugar Co., Kauai, 1921-26; with Lihue Sugar Co., Kauai, as engr. 1926-41, chief engr. 1941-45; master mech. Waialua Sugar Co.



William H. Bomke

1946-48; with Honokaa Sugar Co., Hawaii, as factory supt. 1948-56, asst. mgr. 1956-58; with Puna Sugar Co., Hawaii, as asst. mgr. 1958-65, v.p. & mgr. since 1965; dir. Amer. Fac. Assos.; mem. adv. com. Hilo Transp. & Terminal.

Mem. HSPA, Hawn. Sugar Techs., Hawaii Island Planters' Assn., Kaula Lodge No. 589 F&AM. Club: Hilo Yacht. Episcopal. Home, P. O. Box 185, Keaau, Hawaii, 96749; off., Puna Sugar Co., Keaau, Hawaii, 96749.

BOND, Ben H., Jr.
Finance company executive

b. Honolulu, Oct. 30, 1923; s. B. Howell and Hazel Hoffman; m. Mary-Mae Wild, Jan. 26, 1952. Children, Benjamin Howell III, Michael Allen, Steven Randolph. Punahou Sch. 1941; Harvard U. 1942; U. Hawaii 1943-44; Middlebury (Vt.), Coll. AB 1949, grad. studies; Columbia U., Grad. Sch. Savings & Loan Indiana U. 1956-58. Audit chief, Hawn. Air Depot Supply Hickam Field, 1946-47; with Terr. Savings & Loan Assn. since 1949, asst. sec. 1950-51, sec. 1951-56, v.p. 1956-65, exec. v.p. & mgr. since 1965, dir. since 1953. AUS 1945-46, Army Finan. Sch. Ft. Benjamin Harrison, Ind., aud., tech. sgt. 298th finan. disbursing unit Schofield Barracks.

Pres., dir., Hawn. Mission

Children's Soc., Punahou Alum. Assn.; past pres. Savings & Loan League of Hawaii; former dep. gov. for Hawaii Amer. Savings & Loan Inst., former natl. dir. for Hawaii US Savings &



Ben H. Bond, Jr.

Loan League; dir. 12th Dist. Fed. Home Loan Bank System (Spokane). Clubs: Outrigger Canoe, Pacific. Congregational. Home, 3094 Puhala Rise, 96822; off., PO Box 1481, 96806.

BOND, Benjamin Howell
Finance company executive

b. Kohala, Hawaii, Dec. 30, 1890; s. Benjamin Davis and Emma (Renton); m. Hazel Hoffman, Dec. 14, 1921. Sons, Benjamin Howell, Jr., Charles Hoffman, Renton. Punahou Sch. 1910; Valparaiso U. Master of Accts. 1912, Master of Oratory 1912; Ind. U. LLB 1913; Ind. U. Grad. Sch. Savings & Loan 1950. Priv. prac. law Indianapolis 1913-15; salesman mortgage investment bonds Cleveland, Ohio, 1915-17; mgr. real est. dept.



B. Howell Bond

Guardian Trust Co. 1917-19; asst. sec. & mgr. tax dept. Bishop Trust Co. 1919-25; sec. & dir. Pac. Trust Co. 1925-29;

with Terr. Savings & Loan Assn. as sec. dir. & mgr. 1926-48; pres. & dir. 1948-66; dir. Kohala Sugar Co.; v.p. & dir. Kohala Ditch Co. Chief yeoman USNR WW I. Asso. mem. Soc. Residential Appraisers; mem. Amer. Savings & Loan Inst., Soc. Savings & Loan Controllers, Knights of Pythias (life mem.), Masons, 32nd d., Scottish Rite (KCCCH), Aloha Temple Shrine, Aloha Court No. 1 Royal Order Jesters, Amer. Legion, IOOF, Hawn. Mission Children's Soc. Club: Oahu Country. Central Union Church. Home, 2146 Damon St., 96822; off., PO Box 1481, 96806.

BOND, Hazel Hoffman
Volunteer worker

b. Buffalo, NY, July 17, 1897; d. Will Edgar and Charlotte (Conkling) Hoffman; m. Benjamin Howell Bond, Dec. 14, 1921. Children, Benjamin Howell, Jr., Charles Hoffman, Renton. Lafayette High Sch., Buffalo; Buffalo State Teachers Coll.; Terr. Normal & Training, Phillips Com. Sch.; Hon. Bus. Coll. Teacher, dept. pub. instr. 1916-18; sec. in charge stenographic pool Guardian & Bishop Trust



Hazel H. Bond

Cos. 1918-23; admin. asst. Blood Bank of Hawaii 1941-51.

Mem. DAR (treas., regent Aloha Chap., state regent 4 yrs., mem. natl. bd. mgt.). Daughters of Founders and Patriots of Amer. (organizing pres. Hawaii Chap., mem. natl. bd. mgt.), Colonial Dames of the 17th Century (registrar Morgan Morgan Chap., mem. natl. bd. mgt., serving as natl. chmn. Nat. By-laws Com.); Natl. Soc. Magna Charta Dames, Sovereign Colonial Soc. Amers. of Royal Descent (descended from King Alfred of England and Emperor Charlemagne of France), Natl. Soc., Daughters of Amer. Colonists; (organizing regent, Hawaii State Soc.; mem. natl. bd. mgt.). We the Women (founding mem.), Free Kindergarten & Children's Aid Assn. (former treas.), Woman's Bd. Missions of Pac. Islands

(former treas.), League of Women Voters (chmn. leg. com., sec.), Queen's Hosp. Auxiliary, Amer. Assn. Blood Banks, Punahou Sch. PTA, YMCA, Hawaii Found. for Amer. Freedoms (dir.); hon. alumna Punahou Sch.; volunteer worker for Queen's Hosp., Hawaii Heart Assn., Amer. Red Cross Canteen Service, and other groups. Central Union Church (trustee, treas. church unit, treas. missionary unit, pres. Woman's League). Home, 2146 Damon St., 96822.

BOND, Kenneth Davis
Retired agriculturalist

b. Kohala, Hawaii, June 3, 1895; s. Benjamin Davis and Emma (Renton); m. Kathryn Lyman Nov. 7, 1925. Children, Kenneth Lyman, Mrs. Warren H. Scott (Marjorie). Punahou Sch. 1914; Phillips Exeter Acad. 1917; U. Mich. AB 1920. Field overseer Hilo Sugar Co. 1923-24; off. clerk Honomu Sugar Co., Hawaii 1924; asst. agr. HSPA 1925; irrigation overseer Hawi Mill



Kenneth D. Bond

& Plant. 1925-30; agr. Kohala Sugar Co. 1930-60; owner 50-acre macadamia nut orchard; terr. rep. 1943-47. OTS Camp Custer, Mich., & Camp Zachary Taylor, La., 1918; 2nd Lt. Hawaii Rifles, Hawaii Defense Volunteers, WW II.

Mem. Bd. Voter Registration 1950-54, former pres. Rep. Party Prec. Club many yrs., Kohala Lions 1943-44, Kohala Com. Assn. 1953, Kohala Dramatic Club 1949, Kohala High & Elem. Schs. PTA 1940-42; mem. Kohala Social Club. Amer. Legion; pres.-elect Kohala Chap. Macadamia Producers Assn. 1965. Studied trees suitable for wind-breaks; author booklet on orchard design; story-teller with particular interest in Hawaiiana. Recd. recognition from US Weather Bur. for keeping records for 35 yrs. at Kohala Mission Weather Sta. Kalahikiola Congregational Church. Home was at Hawi, Hawaii.

(Died May 3, 1965)

BOND, Mary-Mae
Volunteer worker

b. Honolulu, Aug. 22, 1927; d. Urban Earl and Virginia (Frear) Wild; m. Ben H. Bond, Jr., Jan. 26, 1952. Sons, Benjamin Howell III, Michael Allen, Steven Randolph. Hanahauoli Sch. 1932-39; Punahou Sch. 1939-42; Denver, Colo., high schs. 1942-43; Sarah Dix Hamlin, San Francisco, 1945; Mills Coll. BA in zoology 1949; Stanford Hosp. MT 1950. Trustee Palama Settlement 1959-65 (mem. exec. com. 2 terms, past sec., past 2nd v.p.); dir. Vol. Serv. Bur. 1962-63; soc. welfare aide home serv. dept. Hawaii Chap. Amer. Red Cross 1952-56; participant fund raising drives; mem. Jr. League Hon. (former dir., chmn. 2 coms., corres. sec. 1964-65, mem. Iolani Palace restoration com.), Hawn. Mission Children's Soc., Hon. Acad. Arts, YWCA, Congregational Home, 3094 Puhala Rise, 96822.

BONNET, William A.
Government executive

b. Eagle Pass, Texas, Nov. 16, 1908; s. William A. and Maude (Ellis); m. Louise R. Willford, June 27, 1936. Children, William A. III, Jody L. U. Texas; Northwestern U. B. Engr. 1933. With US Atomic Energy Commission since 1947, now mgr. Hon. off. USA Corps of Engrs. 1935-41, ret. col. St. Andrew's Cathedral. Home, 2355 Ala Wai Blvd., 96815; off., 531 Ohohia St., 96819.

BORNS, Charles Robert
Educator

b. Dayton, Ohio, Dec. 10, 1917; s. Joseph Bernard and Caroline (Fowler); m. Frances M. Schnell, Jan. 21, 1942. Children, Mrs. Michael Cowell (Carolyn Ann), Charles Joseph, Michael Oscar. U. Dayton BS in bus. admin. with honors 1940. Harvard U.



Charles R. Borns

MBA with distinction 1950, USA Command & Gen. Staff Coll. 1954, Armed Forces Staff Coll. 1961. 2nd Lt. to col. USA 1940-64, served with 1st Armored Div. in N. Ireland, England, N. Africa,

Italy during WW II, also Germany, Japan, Korea, spec. in logistics planning Off. Dep. Chief Staff Logistics, Dept. Army & HQ USARPAC, Port Shafter; recd. Army Commendation Medal w/OLC, Legion of Merit.

Chmn. dept. bus. Chaminade Coll. since 1964, asst. pres. for planning & development; dir. Hawaii Tax Inst.; mem. Hawaii Joint Council on Econ. Educ., visiting com. West. Assn. Schs. & Colls. 1965, Defense Supply Assn., Delta Epsilon Sigma, Alpha Sigma Tau. Author "Can Operations Research Contribute to Logistics Research?" "Training in Operations Research Methods for Army Logistics Research Personnel," "Study of Unitization Systems, Policies & Techniques," published by The Army Logistics Mgt. Center, Fort Lee, Va.; co-author "Thoughts on Logistics for Guided Missiles," published by Off. of Asst. Sec. Defense, Research & Development, Washington. Roman Catholic. Home, 6614 Kalopa St., 96821; off., 3140 Waiialae Ave., 96816.

BORTHWICK, James Norman
Oil company representative

b. Honolulu, Feb. 25, 1927; s. James Harold and Gladys (Bennett); m. Jennie O'Brien, Mar. 29, 1949. Children, James Brian, Harold Bennett, Kathleen Moana. (Textbook, "Early Detection of Cerebral Palsy" by Mrs. B. Quincy Haynes, asst. dir. med. serv. United Cerebral Palsy Assns., dedicated "To All the



J. Norman Borthwick

Little Kathies," in memory of daughter Kathleen, CP victim since birth, who died 1964, and in recognition of work of UCPA in Hawaii in her name.) Iolani Sch. 1933-41; Roosevelt High Sch. 1945; San Francisco Coll. Mortuary Science BMS. Funeral dir., asst. mgr. Borthwick Mortuary 1948-56; credit rep. Standard Oil Co. of Calif. since 1956; sec., dir. Borthwick Mortuary, Blairwick, Inc.; dir. Millilani Mortuary.

Organizer, incorporator Cerebral Palsy Assn. of Hawaii 1959

(pres. 1959-64), dir. UCPA (first Hawaii mem.); Pac. reg. rep. UCPA Research & Educ. Found. Inc. from Hawaii, Calif., Wash., Ore., Nev. & Ariz.; mem. Hon. Toastmasters, Alewa Hgts. Com. Assn. (treas. since 1958); Lodge le Progres de L'Oceanie No. 371 F&M, Excelsior Lodge No. 1, IOOF (warden 1953, vice grand 1954, noble grand 1955). Episcopal Home, 1826 Alewa Dr., 96817; off., Alexander & Baldwin Bldg., 96813.

BORTHWICK, William

Retired tax commissioner; corporation executive

b. Barry, Ill., May 22, 1872; s. William and Martha (Likes); m. Ida Smith, May 16, 1897. Sch. in Barry, Ill. Terr. rep. 1932-34; terr. tax commissioner 1934-50; pres. Hon. Savings & Loan Co. since 1930; pres. Borthwick Mortuary, Blairwick Co. Mem. Lodge Le Progres De L'Oceanie No. 371 F&M, Scottish Rites, Aloha Temple Shrine, Knights of Pythias, IOOF, Eagles Lodge. Recd. Medal from Korean govt. for saving Syngman Rhee's life 1948; hon. col. of State of Miss. Home, 420 Wyllie St., 96817.

BORTHWICK, William Mendel, Jr.

Mortuary manager

b. Honolulu, Mar. 30, 1925; s. William M., Sr. and Thelma (Auerbach); m. May E. Freeth, Dec. 28, 1948. Children, William Blair, Karen, Douglas F. Roosevelt High Sch. 1943; U. Hawaii BA 1949; Offs. Sch., Ft. Benning, Ga., 1945. With Borthwick Mortuary as funeral dir. 1949-57, treas. & asst. mgr. 1957-58, treas. & mgr. since 1957; dir. Hon. Savings & Loan Co.; v.p. Transpacific Mgt. Corp.; treas. Blairwick Co. AUS Inf. WW II; Army of Occupation Japan. Mem. Lodge Le Progres de L'Oceanie No. 371 F&M, Scottish Rite, Odd Fellows Excelsior Lodge No. 1, Eagles Lodge. Club: Outrigger Canoe. Central Union Church. Home, 406 Wyllie St., 96817; off., 1330 Maunakea St., 96817.

BORTHWICK, Jeraldine J.

Public relations & advertising director

b. Portland, Ore.; d. Jesse J. and Jennie Nell (Benson) Jacobs; m. Ronald Francis Borthwick, Mar. 1944. Son, Barik Michael O'Fiely, Colo. Women's Coll. (Scholarship) AA 1940; U. Wash. BJ 1942. Reporter Hearst newspapers 1942-46; v.p. Pat Hill Advt., Albuquerque, NMex., 1948-50; copy Foote, Cone & Belding, Los Angeles, 1950-52; publicity dir. Matson Hotels 1954-59; dir. PR & advt. Greenbrier, White Sulphur Springs, WVa. 1959-61, Sheraton Hawaii Corp. since 1961.

Former nurses aide St. Francis Hosp., San Francisco, 3 yrs.; rec. sec. Hawaii Chap. WAFB-

ISS since 1956; PR dir. Boy Scouts Makahiki 1966; participat fund drive Hawaii Heart Assn.; former mem. prize, printing & publicity coms. Muumuu Mania; publicity chmn. Statehood Day Com.; mem. Hawaii



Jeraldine J. Borthwick

Visitors Bur. (advt. & PR com.), Hawaii PR Assn., PR Soc. Amer. Hon. Press Club, Soc. Amer. Travel Writers, Theta Sigma Phi (pres. 1942, mem. Ladies of the Press Breakfast com.), Delta Gamma, Totem Club, Beta Phi Gamma, Delta Tau Kappa. Club: Oahu Country. Recd. Delta Gamma Scholarship Cup 1941, Natl. Indus. Editors Award for "Brierchat" 1960; made Honorary Kentucky Colonel 1965. Episcopal; (mem. bd. Epiphany Sch.). Home, 2241 Kalia Rd., 96815; off., Royal Hawn. Hotel, 96815.

BOTTICELLI, Max Gerald, M.D.
Physician

b. Fenton, Mich., Dec. 10, 1931; s. Joseph and Agnes (De Rose); m. Alice Watanabe, Sept. 14, 1957. Children, Marc, Ann, Paul, Lisa. Mich. State U. 1949-52; Wayne State U. MD 1956; intern Queen's Hosp. 1956-57; res. Monterey County Hosp. 1957-58. With Mayo Clinic 1958-61; The Medical Group since 1963; certified by Amer. Bd. Internal Med. Capt. USA Med. Corps 1961-63. Asso. Amer. Coll. Physicians; mem. AMA, Hon. County & Hawaii Med. Assns., Aina Haina Swim Club, Roman Catholic. Home, 236 Nenua St., 96821; off., 1133 Punchbowl St., 96813.

BOTTS, Ebert Jackson

Attorney at law

b. Richmond, Mo., Feb. 12, 1890; s. Andrew Jackson and Elizabeth (Ballinger); m. Sybil Alice Murray, Dec. 29, 1912. Children, Richard, Mrs. Benjamin L. Marx, Jr. (Mary), Robert. Pub. schs. Los Angeles; U. Calif. Priv. prac. in Hon. since 1913; US commissioner & ref. in bankruptcy several yrs. Home, Halekulani Hotel, 96815; off., 208 Stangenwald Bldg., 96813.

BOUSLOG, Charles Scott

Professor of English

b. Shirley, Ind., Sept. 17, 1911; s. Charles Walter and Lucille (Muster); m. Nobuko Suzuki, June 28, 1951. Children, Christopher, Ann. Indiana U. BA 1934; Harvard U. MA 1948, PhD 1951. With U. Hawaii as instr. 1939-42, asst. prof., prof. of Eng. since 1947, chmn. dept. of Eng. 1956-59, 1964-66; visiting prof. U. Colo. summer 1960, San Francisco State Coll. summer 1964. Pvt. to capt. USAAF 1942-46; Intell. Br., serv. in Burma, India; recd. Air Medal. Protestant. Home, 2365 Oahu Ave., 96822; off., 1733 Donaggho Rd., 96822.

BOWELL, Gladys E.

Hawaii county executive on aging

b. Buffalo, NY, Feb. 20, 1913; d. Elmer Potter and Cecilia (Kirst). NY State Univ. Coll., Buffalo, BS in educ. 1934; U. Hawaii. Teacher 1934-41; asst. book-keeper Davis-Schultz Dental Supply Co. 1941-48 & off. mgr. K & S Cooling Corp. 1948-50, both in Buffalo; dir. field servs. Girl Scout Council of Buffalo & Erie County 1950-57; exec. dir. Rockland County, NY, GS Coun-



Gladys E. Bowell

cil 1957-61, Hawaii Island 1961-64; area dir. GS Council of the Pac. 1964-66; exec. Hawaii County Com. on Aging since 1966. Author series of articles for Proofs (dental trade journal), articles on children for Victorian Mag., short stories, radio scripts.

Mem. Hawaii County Children & Youth Com., Zonta Club of Hilo (sec. 1962-63, pres. 1963-65, dir. since 1965), Assn. Girl Scout Prof. Workers, Adult Educ. Assn., Hilo Women's Club. Roman Catholic. Home, 10 Ululani St., Hilo, 96720; off., Hilo Armory Hilo, 96720.

BOWEN, Alice Spalding

Volunteer worker

b. Honolulu; d. Edward Irwin and Marie Kahler (Long) Spalding; m. Lt. George Cleveland Bowen, June 8, 1910. Children,

by Hilo Jr. Ch. of Comm. and US Jr. Ch. of Comm.; honoree State Championship Canoe Regatta in Hilo 1965. First United Protestant Church, Home, 717 Kaumana Dr., Hilo, 96720; off., 116 Kamehameha Ave., Hilo, 96720.

BOWMAN, Marjorie Gestring
Volunteer worker; former diving champion

b. Los Angeles, Nov. 18, 1922; d. William Henry (German descent) and Beda (Berglund) (Swedish birth) Gestring; m. William Merritt Bowman, Sept. 26, 1952. Children, Craig Carl, Tracy Leigh, William Merritt, Jr. 73rd St. Gram. Sch., Horace Mann Jr. High Sch. 1937, Los Angeles High Sch. 1940, all in Los Angeles; Stanford U. BL 1945. Collegiate rep. Bullocks Wilshire, Los Angeles; overseas promotion & advt. Smith-Kline-French Pharmaceuticals, Philadelphia; employee training prog. So. Pac. RR Co., Los Angeles; dir. maint. & supply Stanford Village, Stanford U., 1946-47; admin. asst. NY State Hosp. Study 1948-49; PR (hosp. rel.) Blue Shield (Calif. Physicians Serv.) Los Angeles & San Francisco 1950-52.

Pres. Stanford Women's Club Los Angeles 1951-52; Women's Assn. for Hon. Symphony 1963-65 (dir. Kukula 1966); former chmn. San Fernando Valley Eisenhower campaign; former dir. Stanford Club of Hawaii 1963-65; Helms Hall of Fame in Calif.; dir. Founders Assn. Hawaii Sch. for Girls, Hawn. Ath. Sponsors, U. S. Olympians (Los Angeles & Hawaii Chapters), Hon. Symphony Soc. (Club: Outrigger Canoe, US Sr. Natl. 3 meter springboard diving champion 1936-40; Olympic 3 meter springboard diving championship 1936 (Berlin); US Sr. Natl. high tower diving championship 1939-40. Central Union Church, Home, 3803 Diamond Head Rd., 96815.

BOYLE, James Walter
Attorney at law

b. Montpelier, Vt., Feb. 8, 1929; s. Francis Louis, Sr., and Alice (Trudel); m. Nancy Annan Henry, July 11, 1958. Children, Susan Carol, Thomas Louis, David Henry, Nashua, NH, High Sch. 1946; Stanford U. AB 1957; Stanford U. LLB 1959, mem. bd. edits. Stanford Law Review 1958-59. With Carlsmith, Carlsmith, Wichman & Case as asso. in Hilo 1959-62, transferred to Hon. off. 1962, partner since 1963. Enlisted man to 1st lt. USA 1948-53; OCS 1950; platoon leader 82nd Airborne Div. 1950-51; platoon leader & asst. G-2, Gen. Staff, 7th Inf. Div., Korean War; recd. various mil. awards, Mem. Amer. & Hawaii Bar Assns., Rep. Party (v.chmn. dist.), Theta Xi Club: Pacific, Home, 916 Pueo St., 96815; off., Penthouse, Trustco Bldg., 250 S. King St., 96813.

BOYNTON, Anthony Burnham
Director of labor relations

b. Canal Zone, Panama, Mar. 25, 1917; s. Harold Walter and Theda (Burnham); m. Elizabeth Spalding, May 8, 1941. Children, Mrs. John Wadman Hoxie (Elizabeth), David Spalding, Peter S. Punahou Sch. 1936; U. Va. 1936-38; U. Hawaii 1938. Mgr. indus. rels. Libby, McNeill & Libby 1945-64; asst. to v.p. Hawaii Employers Council 1964-65; dir. labor rel. Alexander & Baldwin since 1966. Clubs: Kaneohe Yacht, Oahu Country, St. Christopher's Episcopal Church, Kailua, Home, 40 Kai One Pl., Kailua, 96734; off., 822 Bishop St., 96813.

BOYUM, Katherine
Music teacher;
historical librarian

b. Mount Ayr, Iowa, Sept. 19, 1911; d. Arthur Brown and Mabel (Riddell) Liggett; m. Sevath E. Boyum, Aug. 16, 1940. Children, Sigrid Katherine, Sevath Arthur, Kirsten Erica. Mount Ayr High Sch. 1929; Simpson Coll., Indianola, Ia., BMus.; fellowship Juilliard Grad. Sch. Music 1932-33. Mus. teacher Middle Georgia Coll. 1934, Mid-Pac. Inst. 1935-36, Baldwin High Sch., Maui, 1937-39; curator of accessions Maui Hist. Soc. Museum 1957-64; teacher Hawn. hist. Maunaloa Coll., Paia, Maui, 1959-63; lib. Hawn. Hist. Soc. since 1964. Mem. Bishop Museum Assn., Hawaii Lib. Assn.; former mem. Maui Woman's Club (mus. chmn. 1938-40), Kapaa Sch. PTA (pres. 1952-53), Kauai Lib. Assn. (sec. 1953-55), Friends of the Lib., Maui (pres. 1959), Maui Hist. Soc. (pres. 1960). Windward United Church of Christ, Home, 46-152 Nahiku St., Kaneohe, 96744; off., 560 Kawaihāo St., PO Box 2596, 96803.

BRADEN, Charles Goetzman
Airline executive

b. Pasadena, June 11, 1918; s. Arthur Claude and Beatrice



Charles G. Braden

(Goetzman); m. Esther Ostrem, Nov. 22, 1942. Children, Charles G., Jr., Rondi Ann, Pasadena Jr. Coll.; Swarthmore Coll. (recd. Ivy Medal) BA 1940. Dir. sales Hawn. Airlines 1954-59; mng. dir. Hawaii Visitors Bur. 1959-64; regional dir.-Pac., Eastern Airlines since 1965. Comdr. USN WW II & Korean War, intell. duties. Dir. Aloha Week 1956 & 1966, Pac. Area Travel Assn. 1961-63, Natl. Assn. Travel Orgs. 1962, Comm. Club 1955; mem. SKAL Club Hawaii (pres. 1962), Rotary Club Hon. Church of the Holy Nativity, Home, 5264 Papai St., 96821; off., Suite 1216, First Natl. Bank Bldg., 96813.

BRADLEY, Gordon William
Architect

b. Spokane, Wash., Oct. 1, 1926; s. George William and Hildur (Jackson); m. June Margaret Hammerlin, Aug. 28, 1948. Children, Bruce, Scott, Todd, Collette, Wash. State U. 1951 BArch Engr. Clerk Spokane & Eastern br. Seattle First Natl. Bank, Spokane, 1943-44; draftsman for archs. Richard H. Eddy, Spokane, summers 1947 & 1948, William T. Parr, Lewiston, Ida., summer 1949, Wimberly & Cook, Hon., 1951-55; partner Bradley



Gordon W. Bradley

& Wong since 1955; dir. Hawaii Arch. & Engrs. Inc. USNR 1944-46. Mem. Hawaii Chap. AIA (treas. 1959, sec. 1960, v.p. 1961, pres. 1962, dir. 1963), Amer. Arbitration Assn. since 1963, citizens adv. com. to Oahu Trans. Study (chmn. highway standards subcom.), trans. com. Oahu Development Conf., BSA (inst. rep.), Tau Beta Pi, Phi Kappa Phi, Scarab, Acacia, Hon. Ch. of Comm. 1952-56 & 1961-64, Wai-okeola Congregational Church. Recd. honor awards Hawaii Chap. AIA 1960, 1964. Home, 4408 Aukai Ave., 96815; off., 1220 Waimanu St., 96814.

BRANDT, Frederick Edwin
Newspaper executive

b. Chicago, Sept. 14, 1915; s. Frederick Edwin and Gertrude (Mockbee); m. Virginia Lee

Mrs. George S. Nichols (Barbara), Howard Spalding, Keith. Founder, Gump's Hon. Galleries 1929 and gen. mgr. to 1951; owner Alice Spalding Bowen Oriental Art Gallery, Royal Hawn. Hotel.

Mem. Terr. Commission on Hist. Sites (chmn. 1951-57), Outdoor Circle (pres. 1950, 1951), Bishop Museum Assn. (pres. 1953-54), Hon. Acad. Arts (past v.p., trustee 1946-61), Conservation Council Hawaii (v.p. 1952), Hawn. Botanical Gardens Found., Natl. Trust for Hist. Preservation, Hon. Symphony Soc., Daughters of Hawaii, Hui Manu, Hawaii Audubon Soc., Humane Soc., Hawaii Found. for Amer. Freedoms (Imua) (past dir.), com. adv. bd. Jr. League, Japan Soc. of Amer., hon. mem. Garden Club Hon. Recd. Vol. Serv. Bur. Award for "distinguished vol. serv.," Home, 2955 Makalei Pl., 96815; off., Royal Hawn. Hotel, 96815.

BOWEN, Robert Lewis

Radio station executive

b. Cleveland, Sept. 4, 1933; s. Robert E. and Helen (Green); m. Joy Woolaway, Feb. 5, 1965. Children from previous marriage, Robert, David, Michael, Thomas, Susan. Mankato High Sch., Minn., 1951; Mankato State Coll. 1951-54. With Bowen Tire Co. 1954-61, salesman 1954-56, comgr. 1956-61; sales mgr. KHUM, Santa Rosa, Calif., 1962; sales



Robert L. Bowen

mgr. KHOE, Truckee, Calif., 1962; mgr. KHAI & KHOE 1962-65; v.p. Royal Broadcasting Co. and gen. mgr. KHAI & KHOE since 1965. Minn. Natl. Guard 6 yrs., USAR 3 yrs., attained rank of SFC E 6. Mem. Hon. Com. Chest (recd. citation), Hon. Press Club, Hawn. Assn. of Broadcasters. Letter in wrestling & gymnastics, Mankato State Coll. Methodist. Home, 4805-C Kahala Ave., 96815; off., KHAI Radio, Royal Hawn. Hotel, 96815.

BOWERS, Neal Monroe

Professor of geography

b. Mishawaka, Ind., Oct. 2, 1906; s. Joseph B. and Ida (Lindsey);

m. Rohma Gertrude Leverton, July 6, 1947; West. Mich. U. BS 1938; U. Mich. MS 1939, PhD 1951; Fulbright research scholar to India 1963-64. With Off. Strategic Servs. as geographic analyst 1942-43 & chief of port & urban sect., Far East div., Washington 1943-44, dep. dir. research & analysis br., Kandy, Ceylon, 1944-45; asst. prof. geog. East. Mich. U., Ypsilanti, 1945-46; instr. geog. Amherst Coll. 1946-47; field mem. Coordinated Investigation of Micronesia, Pac. Sci. Bd., Natl. Research Council 1946-47; with U. Hawaii as asso. prof. 1949-56, prof. since 1956, chmn. geog. dept. 1956-63, act. dir. soc. sci. research inst. 1960-61; act. dir. inst. advanced projects East-West Center 1960-62; Fulbright prof. U. Punjab, Lahore, Pakistan, 1952-53; Fulbright prof. U. Philippines 1956-57. Fulbright research scholar, India, 1963-64.

Fellow AAAS; mem. Assn. Amer. Geographers, Amer. Geog. Soc., Natl. Council for Geog. Educ., Assn. Pac. Coast Geogs., Pakistan Geog. Soc., Assn. Asian Studies, Mich. Acad. Sci., Arts & Letters, Hawn. Acad. Sci., Hon. Acad. Arts, Bishop Museum Assn., Pac. & Asian Affairs Council, World Affairs Forum Hawaii, Atherton YMCA (bd. mgr. 1952-63), Adventurers Club, Sigma Xi, Phi Kappa Phi. Author of numerous pubs. including "Pol. Geog. of the Pac. Islands," "Econ. Resources of the Pac.," "Hawaii, Crossroads of the Pac.," "Research in the Pac.," "Australia & the Pac. Islands," "Problems of Resettlement on Saipan, Tinian & Rota, Mariana Islands," "Insular Asia," "Transportation in the Middle East," "Geog. Aspects of Korea," "Dynamic Factors in the Pol. Geog. of China"; co-author Wall map of the Hawn. Islands & Encyclopedia Britannica Filmstrips on Hawaii. Methodist. Home, 4941 Maunalani Cir., 96816; off., Dept. of Geography, The Mall, U. Hawaii, 96822.

BOWERS, Rohma Leverton

Lecturer; travel representative

b. Findlay, Ohio, Dec. 6, 1910; d. Harvey Henry and Martha (Richards) Leverton; m. Neal Monroe Bowers, July 6, 1947. Wayne U., Detroit, BS 1932, MA 1939; U. Mich. 1940. Teacher soc. studies Detroit pub. schs. 1932-43; assistantship U. Mich. 1940-41; geographic researcher Far East div. Off. Strategic Servs., Washington, 1943-45; geog. researcher US State Dept. Off. Intell. Research, Washington, 1945-47; recipient research grant Coordinated Investigation of Micronesia, Pac. Sci. Bd., Natl. Research Council, 1947-48; geographer map br. USARPAC 1952; with U. Hawaii as lectr. in geog. since 1950, instr. 1957-58, with orientation center for foreign students US State Dept. summers 1955, 1956, 1962, 1963, educ. adv. for Micronesian students US Dept. Interior 1959; teacher

Hanahauoli Sch. 1951, 1955-56, 1964; sales rep. United Travel Agency since 1962.

Dir. Oahu YWCA 1965-68, U. Hawaii YWCA 1958-65 (chmn. 1959-60, 1962-63); mem. Assn. Amer. Geogs., Soc. Women Geogs., Hawn. Acad. Sci., U. Hawaii Women's Campus Club (pres. 1954-55, sec. 1955-56), Delta Kappa Gamma, Intl. 16 (pres. Beta Chap. 1965-66), Pan-Pac. & SE Asia Women's Assn. active in work with for students, Resident of Mariana Islands, US Trust Terr. of the Pac. 1947-48, West Pakistan 1952-53, Philippine Islands 1956-57, India 1964; traveled extensively all over world; co-author Encyclopedia Britannica Filmstrips on Hawaii, Wall map State of Hawaii (A. J. Nystrom Co.). United Church of Christ, Home, 4941 Maunalani Cir., 96816; off., Coll. of Gen. Studies, U. Hawaii, 96822, United Travel Agency, 925 Bethel St., 96813.

BOWMAN, Clifford Haalipo, Sr.

Airline executive

b. Hilo, Hawaii, Jan. 14, 1903; s. Donald Scott and Mary (Pa); m. Hannah K. Akau, Apr. 9, 1938. Children, Clifford H., Jr., Nani Mary. Kamehameha Schs. 1921; U. Calif. cert. in Pub. Health 1936. Sec. to author, Washington, 1922-31; div. supvr. Terr. Bd. Health, Hilo, 1931-43; pur. agt. County of Hawaii 1943-44; Hawaii County Supvr. 1946-52; exec. Aloha Airlines, Hilo since 1946, now asst. v.p., reg. mgr.; real est. broker, independent appraiser, pub. auctioneer.

Mem. State Adv. Council on Hosps. & Med. Facilities; chmn. E. Hawaii Visitors Bur. Com.



Clifford H. Bowman, Sr.

(former dir. Hawaii Visitors Bur.); former pres. Hawn. Civic Club, Hilo, TB & Health Assn., Hui O Pele, Hawaii Island Ch. of Comm. (life mem.), Hawaii State Ch. of Comm.; mem. Rep. Party (chmn. platform conv. Hilo 1962); mem. Lions Intl. (intl. counselor, past dist. gov., past pres. Hilo Club); adv. bd. Salvation Army. Club; Hilo Yacht. Named Boss of Yr. 1963

Davis, Dec. 26, 1941. Children, Frederick Edwin III, Wesley Robert, Carol Lee. James Madison High Sch.; Ohio State U. 1935-38. Relief sect. overseer Ewa Plant Co. 1938-45; pers. dir. Honokaa Sugar Co., Hawaii, 1945-46; indus. rel. dir. Hawn. Canneries Co., Kauai, 1946-59;



Frederick E. Brandt

dir. indus. rel. Hon. Star-Bulletin 1959-62; with Hawaii Newspaper Agency as asst. gen. mgr. 1962-64, gen. mgr. since 1964. Sgt. maj. USA combat enrgs. 1941-45. Mem. Hon. Press Club, Hawn. AAU, Na Mamaka Poo, Kauai Lodge No. 589 F&AM, Sigma Chi. Clubs; Waiialae Country, Waikiki Yacht, Lutheran. Home, 288 Hakalau Pl., 96821; off., 605 Kapiolani Blvd., 96813.

BRASH, Mae June

Retired realtor

b. Honolulu, May 28, 1906; d. Manuel and Elizabeth (Woodward) Olmos; m. Dr. Adrian Brash, June 7, 1928. Children, Calvin, Mrs. Douglas Osborne McClure (Faye). Sacred Hearts Convent 1922; Punahou Sch. 1927; U. Hawaii BS 1937; voice study under Prof. Joaquin S. Wanrell 1919-30. Soloist in concerts at Mission Mem. Hall, Princess Theater, Scottish Rite Hall & other islands; lead role in Gilbert & Sullivan musical "Patience" at U. Hawaii 1928. Sec. Hendy Iron Works, Sunnyvale, Calif., 1941-43; realtor Hon. 1951-65.

Mem. Soc. Real Est. Appraisers (pres. 1959), Hon. Bd. Realtors (sec. 1956), Multiple Listing Serv. 1955-65, Woman's Aux. Amer. Dental Assn. (mem. nominating com. 1959, dental health educ. com. 1964), Woman's Aux. Hawaii State Dental Assn. (pres. 1959), Woman's Aux. Hon. County Dental Soc. (pres. 1951), Oahu League Rep. Women, Outdoor Cir., Friends of Foster Gardens, St. Francis Hosp. Aux. Club; Outrigger Canoe, Roman Catholic, Home, 3860 Round Top Dr., 96822.

BRENEMAN, Aldyne Derald
Educator

b. Marengo, Ia., April 27, 1905; s. Austin Pierre and Amy (Gilley); m. Lucille Nix, Sept. 24, 1938. Children, Aldyne Derald, Jr., Steven Bret, John Austin, Beverly Nix, John Fletcher Coll. AB 1928; USC Calif. gen. secondary cert. & MA summer sessions 1933-40; Columbia U. 1951-52; U. Hawaii; Shakespearian Inst., England, 1963. Teacher Calif. schs.; teacher, chmn. speech dept. Punahou Sch. since 1945, instr. coll. gen. studies U. Hawaii; radio actor Los Angeles 3½ yrs.; news commentator



Aldyne D. Breneman

Hon. Star-Bulletin 4 yrs.; in radio work "To Mom From Bren Breneman," dinner hour music show.

Mem. Hon. Com. Theater (casting com., actor), Pac. Speech Assn. (sec. 1952-53, pres. 1957-58, council 1959-61), Hawaii Speech League (co-founder), Rainbow Camera Club (sec. 1966), Hon. Orchid Soc. Club; Elks. Interpretative reader for many orgs.; named Outstanding Speech Teacher of Sch. Yr. 1960-61 by Pac. Speech Assn., honored for Outstanding Achievements in the Development of Speech Educ. by West. Speech Assn. 1962-63; author of coming book on story telling, co-author with wife part of chap. on history of story-telling in Speech Teacher Sept. 1965. Protestant, Home, 43 Piper's Pali, Punahou Sch. Campus, 96822; off., Punahou Sch., 96822.

BRENEMAN, Lucille Nix

Associate professor of speech

b. Plainview, Tex., Mar. 26, 1914; d. John Franklin and Bertha Lee (Whitlock) Nix; m. Aldyne Derald Breneman, Sept. 24, 1938. Children, Aldyne Derald, Jr., Steven Bret, John Austin, Beverly Nix. Baylor U. AB 1935; summer study U. Iowa 1936, U. Colo. 1937, USC 1938, 5th yr. cert. 1939; U. Hawaii MA 1949; Shakespearian Inst., England, 1963. Teacher Calif. schs. 1940-

45; actress in Ramona Outdoor Play 1941; teacher Punahou Sch. 1945-46; with U. Hawaii since 1947, now asso. prof. speech; cons. dir. Children's Theater Jr. League of Hon. 1957-65.

Mem. Pac. Speech Assn. (reg. v.p. 1957-58, pres. 1965-66), Speech Assn. Amer. (rep. Hawaii on com. of 50, del. legis. assembly, mem. com. on co-operation regionals 1965-66), AAUW, Delta Kappa Gamma, Phi Kappa Phi, Natl. & Hawaii Educ. Assns. Interpretative reader (Reading Hours at U. Hawaii since 1948, Lyceum Series coll. of gen. studies 1962-63); author "History of the Theater in Hon. during the Second World War"; co-author with husband "Once Upon A Time" (The Speech Teacher Sept. 1965); author of play-scripts "Rumpelstiltskin," "Pinnocchio," "Cinderella," "Rose Red & Rose White," syllabi & educ. material related to speech, research in storytelling; actress



Lucille N. Breneman

in Hon. Com. Theater prods, "I Remember Mama," "Medea," "Desperate Hours," "Macbeth," U. Hawaii "Heartbreak House," "The Crucible." Protestant, Home, 43 Piper's Pali, 96822; off., Rm. 131, 2560 Campus Rd., 96822.

BRENNER, Edgar Allen

Wholesale drug company owner

b. Far Rockaway, NY, Sept. 17, 1898; s. Philip Jacob and Julia Pauline (Maynard); m. Margaret Emily Kaerstner, June 5, 1934. Sons, Maj. James Joseph, Alexander H. Far Rockaway High Sch. 1915. Mgr. drug dept. Theo. H. Davies & Co. 1926-37, Amer. Fac. 1937-47; owner Brenner Wholesale Drug Co. since 1947. County committeeman Dem. Party 1948-50; founder Commonwealth Party of Hawaii 1958; candidate Del. to Congress 1958; chmn. Civil Defense Drug Com. since 1946; mem. Pharmaceutical Assn. Hawaii, Rotary Club West Hon. (pres. 1965-66), Aloha Temple Shrine, Scottish Rite Bodies; charter mem. Pearl

Harbor & Waikiki Lodges F&AM, Episcopal Home, 45-442 Pihlani St., Kaneohe, 96744; off., PO Box 1936, 96806.

BRENNO, Elmer G. Jr.

Life insurance executive

b. Columbus, ND, Mar. 30, 1926; s. Elmer G. and Alma C. (Wick); m. Bow Kam Ching, Sept. 9, 1946. Daughters, Christina Mei-Li, Vonnie Mei-Lin, Tori Mei-Ling. Columbus High Sch., ND 1943; CLU 1961. Agent, US Life Ins. Co. Tokyo, Kobe, Okinawa & Formosa 1950-53; Brainard & Black 1953-54; mgr. life dept. Amer. Intl. Un-



Elmer G. Brenno, Jr.

derwriters, Kobe, 1954-57, Spain 1957; with Bishop Ins. Agency as mgr. life dept. 1957-60, v.p. 1960-65; gen. agent Mutual Benefit Life Ins. Co. since 1965, upon purchase life dept. from Bishop Ins. Agency. USA 1944-46; OCS, training off. 1944-45, Manila 1945, arch. planning off. Tokyo 1946. Past pres. Gen. Agts. & Mgrs. Assn. of Hawaii 1964; mem. Million Dollar Round Table Club; Waialea Country. Twice winner Natl. Assos. Mutual Benefit Life award. Protestant Home, 1288 Kala-niki St., 96821; off., penthouse, 33 S. King St., 96813.

BREWBAKER, James Lynn

Agricultural scientist; educator
b. St. Paul, Minn., Oct. 11, 1926; s. Harvey Edgar and Jean (Turner); m. Helen Nazareno, June 7, 1954. Children, Paul Harvey, Philip Lloyd, Perry Lynn, Pamela Barbara Jean. Longmont, Colo., High Sch. 1944; So. Methodist U. 1945; U. Texas 1946; U. Colo. BS cum laude 1948; Cornell U. PhD 1952. Post-doctoral research asso. U. Lund, Sweden, 1952-53; asst. prof. agronomy U. Philippines, Los Banos, 1953-55; asso. geneticist Brookhaven Natl. Lab. Atomic Energy Commission 1956-59, 1960-61; radiobiologist World Agr. Fair, Delhi, India, 1959-60; with U. Hawaii as asso. prof. horticulture 1961-64, prof. since

1964. USNAC 1944-45; USNROTC 1945-46.

Mem. Genetics Soc. Amer., Botanical Soc. Amer., Hawaii Botanical Soc. (pres. 1965), Amer. Soc. Agronomy, U. Hawaii Faculty Club, Sigma Xi,



James L. Brewbaker

Phi Kappa Phi, Pi Mu Epsilon. Author "Agricultural Genetics" (Prentice-Hall 1964); 40 sci. pubs. Recd. various fellowships & research awards from Natl. Sci. Found. & Atomic Energy Com. United Presbyterian Church (elder since 1957, clerk of session since 1963). Home, 606 Ululani St., Kailua, 96734; off., 1825 Edmondson Rd., 96822.

BREWER, Lela Robinson

Teacher; volunteer worker

b. Lincoln, Neb., Aug. 19, 1895; d. Jay I. and Mary (Neil) Burwell; m. Leslie F. Brewer, Aug. 17, 1927. Franklin Acad.; Hastings Coll. summer 1923; Kearney State Teachers Coll. 1924; U. Hawaii BA 1931, MED. 1940. Kindergarten teacher Grand Is-



Lela Brewer

land, Neb., 1923-24; teacher receiving grade Pepeekeo Sch., Hawaii, 1925-27; teacher Waialua Sch. (Eng. standard), Oahu 1927-28, Kawanakanooka Inter-

Sch. 1928-31, 1934-35, Lincoln Sch. 1931-34; intern supvr. Lunalilo Sch. 1935-39; prin. Waialeka-waena Sch., Hawaii, 1940-41, Helemano Sch. 1941-42, Ma-noa Sch. 1942-43; prin. Kamehameha Schs. Prep. Dept. (re-organized and re-opened dept.) 1943-60; lib. Hawn. Hist. Soc. 1961-62.

Former mem. Terr. Commission on Children & Youth; mem. Oahu Committee on Children & Youth, Assn. for Childhood Educ. (former pres.), Hon. Theater for Youth (trustee), Hon. League of Women Voters (1st v.p., chmn. local gov't. com.), Zonta Intl. (former pres. Hon. Club, former area dir.), YWCA (vice chmn. Richards St. Br.), Outdoor Cir., Friends of Foster Garden, Pan-Pac. & SE Asian Women's Assn. (chmn. mem. com., del. to Tonga Intl. Conf.), AAUW (area rep.), Delta Kappa Gamma (past state pres., past club pres.). Recd. Bernice P. Bishop Award from Kamehameha Schs. Central Union Church. Home, Box 148, Queen Tower, 1519 Nuuanu Ave., 96817.

BRIANT, Walter Louis, Jr.

Mechanical engineer

b. San Francisco, Apr. 20, 1929; s. Walter Louis and Jennie (Hastings); m. Sandra Voorheis, Aug. 27, 1955. U. Calif. 1947-49, BS in mech. engr. 1955; registered prof. engr. Hawaii. Flight test engr. Douglas Aircraft Co., Santa Monica, Calif., 1955-56; mech. engr. Hawn. Dredging & Constr. Co. 1956-58, Terminal Steel Co. 1958-60; mgr. & chief engr. Kauai County Bd. Water Supply since 1960. Lt (jg) USNR 1950-53, naval aviator. Pres. Kauai Ch. of Comm.; mem. Kauai Com. Coll. Adv. Com., Amer. Waterworks Assn., Natl. Soc. Prof. Engrs., Amer. Soc. Mech. Engrs.; Adv. Com., Water Resources Research Center, U. Hawaii. Unitarian. Home, PO Box 501, Koloa, Kauai, 96756; off., PO Box 1706, Lihue, Kauai, 96766.

BRIDGES, Rev. Gene

Unitarian minister

b. Merville, Iowa, Jan. 27, 1929; s. Andrew Benjamin Bridges and Mattie (Spangler) Bridges Neustrom; m. Marian Meier, Sept. 15, 1950. Children, Beth Eileen, Adam Parker, Channing Meier. Iowa State Coll. BS 1949; U. So. Methodist, Dallas, LLB 1951; Starr King Sch. for the Ministry (Unitarian), Berkeley, BD 1959. Investigation, settlement & trial of tort claims for Fidelity & Casualty Co. of NY, Dallas, 1951-53; priv. prac. law in Dallas 1953-56; admitted to Iowa Bar 1956; ins. claims supvr. Ins. Co. of N. Amer., Des Moines, 1956-57; minister Unitarian Church, Tacoma, 1959-62; minister Unitarian Church of Hon. since 1962. USA Counter Intell. Corps Res. 1950-56.

Dir. UN Assn. Hon., NAACP (Hon., Tacoma, Des Moines); pres. Inter-Faith Seminar; v.p.

Hawaii Commission for Preservation of Church-State Separation (bus subsidy suit); sec. Amer. Civil Liberties Union Hawaii; mem. Hon. Citizen's Com. on Ethics in Govt., & other coms. & causes past & present. Home, 730 Kii St., 96821; off., 2500 Pali Hwy., 96817.

BRIGGS, Leome Rosanna

Volunteer worker

b. Mayville, ND, May 24, 1909; d. Franklin and Alma (Chilgren) Thordarson; Icelandic ancestry; m. Mark Robert Briggs, Sept. 11, 1935. Children, Thor Robert, Barbara Miki. Ore. State U. BS 1931, Asst. dir., dir. physical educ. & recreation YWCA 1931-37; physical educ. teacher Punahou Sch. 1938-40; swimming teacher, water safety instr. YWCA & Amer. Red Cross 1947-54; prop. mgr. & mag. sales 8 yrs.

Dir., chmn. coms. YWCA 35 yrs.; former sec. Punahou Sch. PTA (coms., canteen, carnival); BSA & Girl Scouts (leader 3 yrs. each, com. worker); AAUW (former treas. Hon. Br.; now vol. prop. mgr.); vol. driver Vol. Serv. Bur. 8 yrs.; vol. in hosps. & fund drives; mem. Panhellenic of Hawaii (former treas., rep.). Alpha Delta Pi (various offs.), Outdoor Cir., Kapiolani Hosp. Aux., Hon. Symphony Soc., League Women Voters, Kindergarten & Children's Aid Assn., Ore. State U. Alum. Assn. Named Vol. of Month by Vol. Serv. Bur. 1952, Panhellenic Woman of Yr. 1962. Central Union Church (many bds., coms.). Home, 1975 Ualakaa St., 96822.

BRIGGS, Mark Robert

Government executive

b. Cottage Grove, Ore., May 12, 1910; s. Anson Louis and Lulu P. (White); m. Leome Thordarson, Sept. 11, 1935. Children, Thor Robert, Barbara Miki. Ore. State U. BS 1933; Wharton Sch. Finance & Comm., U. Penn. 1947. With Retail Credit Co. 1936-41; with Terr. Ins. Bur. 1941, as examiner 1948-51; asst. mgr. Hawaii Casualty & Surety Rating Bur. 1951-61; chief dep. ins. commissioner Hawaii State since 1961. 2nd Lt. to maj. USAR 1940-48; active duty Transp. Corps. 1941-47.

Chmn. educ. com. Ch. of Comm. of Hon. 2 yrs.; dir. Armed Forces YMCA; pres. Ins. Toastmasters Club; mem. Police Activities League, Rep. Party (prec. off.), Assn. Charter Prop. & Casualty Underwriters (pres. 1960), Masonic Lodge, Aloha Temple Shrine, Kappa Kappa Psi. Mem. Hon. Symphony Orchestra 1935-42. Central Union Church (deacon, pres. Men of Central Union). Home, 1975 Ualakaa St., 96822; off., PO Box 3614, 96811.

BRILLIANDE, Robert

Insurance executive

b. Paris, France, Sept. 14, 1909; s. Isiah and Sophia (Gerine); m.

Irvine Tewksbury Baptiste, June 25, 1938. Children, Robert Irving II, Gary Shawn, Timothy Wayne, Michael Bruce, Karen Joy. Liberty High Sch. 1920; U. Hawaii BA 1935. Edit.-pub. Waikiki Pictorial News 1934-36; in insurance bus. since 1937; founder, pres., chmn. Financial Security Life Ins. Co.; pres. & treas. Brilliance Ins. Agency, Reliable Investment Corp., Hawaii Underwriting Co.; conductor two dance bands 1933-34; prof. violinist Hon. Symphony Orchestra 1930-39. USA 1930-36.

Founder-patron Chamber Music Soc. of Hon.; patron Hon. Symphony Soc.; mem. Natl.



Robert Brilliance

Assn. Life Underwriters (first Hawaii mem. & life mem. Million Dollar Round Table), Ins. Acctg. & Statistical Assn., Life Office Mgt. Assn., Natl. Assn. Life Cos., Amer. Mgt. Assn., Mortgage Bankers Assn., Gen. Agents & Mgrs. Assn. of Hawaii, Assn. Life Underwriters of Hawaii, Life Ins. Advertisers Assn., Hawaii Claims Assn., Gen. Agents & Mgrs. Assn., Amer. Risk & Ins. Assn., Hickam Rod & Gun Club (hon. life mem.), Waikiki Ath. Club of Central YMCA, Quarterback Club, Hon. Cricket Club, Kuliouou & Kaneohe Skeet Clubs, Natl. Skeet Shooting Assn. (founder-patron annual Brilliance Grand Trophy Skeet Shoots sanctioned by NSSA), Club de Regatas Corona Fishing Club (Tampico, Mex.), Sailfish & Tarpon Club of Mexico, Haura (Marlin) Club de Tahiti (founder), Hawaii & Kona Big Game Fishing Clubs, US Lawn Tennis Assn. (2 yrs. exec. com. mem. jr. development com., Hawaii's first life umpire authorized to wear silver badge & to officiate at any natl. tennis tournament, sponsor Hawaii as 16th section US Lawn Tennis Assn. 1963), Hawaii State Lawn Tennis Assn. (founder & first pres.), US Lawn Tennis Empires' Assn., Punahou Tennis Club, Iolani Tennis Club, AAU (bd. of mgrs. for weightlifting; organizer & first pres. first weightlifting assn. in Hawaii), Hon. Consistory Scottish

Rite 32nd d., Hawn. Lodge No. 21 F&AM (life mem.), Hon. Commandary No. 1 Knight Templar Yorkrite, Hon. Chap. No. 1 Royal Arch Masons, Hon. Council No. 1 Royal & Select Masters, Hon. Ch. of Comm., BSA, Hon. Automobile Club, Hon. Advt. Club, Hon. Press Club (first life mem.), Natl. Congress PTA, Hon. Acad. Arts, U. Hawaii Theater Guild, Hon. Com. Theater, U. Hawaii Alum. Assn., Friends East-West Center, Friends Lib. Hawaii, Hawn. Hist. Soc., Bishop Museum Assn., US Air Force Assn., Intl. Platform Assn. Won grand championship (24-thread & 3-thread) Guaymas, Mex., 1948, Mayor's Cup Tarpon Tournament Vera Cruz, Mex., 1948, 1949, 6-thread championship Intl. Sailfish Competitions Acapulco, Mex., 9-thread championship LaPaz, Mex., 1954, Halawai Trophy Hawaii Big Game Fishing Club 1955, 1960; first Amer. to win honors Natl. Tarpon Tournament Tampico, Mex., 1953. Amateur collector of rare old violins. Central Union Church. Home, 3671 Diamond Head Rd., 96815; off., 864 S. Beretania St., 96814.

BROADBENT, Edward Walton

Corporation executive

b. Puunene, Maui, Nov. 25, 1924; s. Frank Walton and Florence (Welden); m. Barbara Sloan, July 17, 1948. Children, Henry Sloan, Ann Welden. Punahou Sch. 1939-41, Palo Alto Sr. High Sch. 1942-43, Yale U. BEngn. 1950, MEngn. 1951. Civ. engr. dept. head, Kohala Sugar Co. 1952-55, McBryde Sugar Co. 1955-59, Oahu Sugar Co. 1959;



Edward W. Broadbent

spec. projects dept. head, exec. v.p. R. M. Towill Corp. since 1959. USA 1943-45; off. USAR 1950-54. Mem. Amer. Soc. CE, Hawaii Soc. Prof. Engrs., Consulting Engrs. Council, Hawn. Sugar Techs., Ch. of Comm. of Hon., Bus. League for Sound Govt., Tau Beta Pi, Sigma Xi. Club: Kaneohe Yacht. Congregational. Home, 44-464 Aumoana Way, Kaneohe, 96744; off., 233 Merchant St., 96813.

BROCK, Vernon E.
Oceanographer

b. Filmore, Calif., June 24, 1912; s. Anson Alvin and Ethel (Bennett); m. Rosemary Hanemann, June, 1940. Sons, Richard Eugene, James Allan. Santa Ana Jr. Coll. 1931-32; Stanford U. BA in biology 1935, MA in biology 1944. Dir. div. of fish & game, Terr. Bd. of Agr. & Forestry 1944-58; asst. dir. Pac. oceanic fishery investigations, Bur. of Comm. Fisheries 1958-59; dir. (Hawaii area) Bur. of Comm. Fisheries 1959-61; dir. Bur. of Comm. Fisheries Biological Lab., Washington, DC, and oceano-



Vernon E. Brock

graphic coordinator Bur. of Comm. Fisheries 1961-63; dir. Hawaii Inst. Marine Biol. & Prof. oceanography U. Hawaii since 1964 (chmn. dept. oceanography 1964-66, Intl. coordinator Intl. cooperative investigations of Tropical Atlantic for Intergovernmental Oceanographic Commission, UNESCO, 1962-63; chmn. FAO World Scientific Meeting on Biology of Tunas & Related Species 1962; mem. adv. com. marine resources research to FAO and IOC 1963-65, Sigma Xi. Hawn. Acad. of Sci. (pres. 1960); fellow AAAS, Amer. Inst. of Fishery Research Biologists 1958. Co-author "Handbook of Hawn. Fishes." Home, 3211 Melemele Pl., 96822; off., U. Hawaii, 2525 Correa Rd., 96822.

BRODHEAD, Thomas Holmes
Manufacturers' distributor
and wholesaler

b. New Haven, Conn., Mar. 29, 1900; s. Frank Reynolds and Jane (Holmes); m. Elizabeth L. Saunders, July 27, 1938. Children, Mrs. Harris Hatfield (Virginia Holmes), Barbara Jane, Thomasene Elizabeth, Mercersburg Acad. 1917-19; Colgate U. BS 1923. Div. mgr. Fleischmann Yeast Co. (later Standard Brands), NYC, 1923-34; pres. T. H. Brodhead Co. since 1934; pres. Brodhead, Warren, Ltd. Mem. Hawn. Housing Authority 1947-60 (v. chmn. 8 yrs.), Phi Gamma Delta, Shrine. St. Clement's



Thomas H. Brodhead

Episcopal Church (vestryman 1937-49, sr. warden 1949-52). Home, 1936 Makiki Hgts. Dr., 96822; off., 700 Queen St., 96813.

BRODIE, Edward Fulford
Certified public accountant

b. Kansas City, Mo., June 25, 1927; s. Francis R. and Thyrsa (Chambliss); m. Margaret Lucille Malloy, Aug. 7, 1948. Children, Bruce, Douglas, Diane, Patricia. U. Wyoming 1945; U. Mo. 1944, 1946-48 BS in bus. admin.; CPA in Missouri, Hawaii. With natl. pub. acctg. firms 12 yrs., priv. & govt. acctg. 6 yrs.; asst. treas., lectr. in acctg. U. Mo. 1948, U. Hawaii 1962; asst. treas., asst. sec. & controller Hon. Iron Works Co. since 1965; dir., treas. Intl. Advt. Inc.; asst. treas. G. M. Industries;



Edward F. Brodie

author published articles on income taxes, ins., acctg. Enl. USA WW II; now lt. col. gen. staff Hq. IX Corps (augmentation) USAR.

Dir. Hawaii Council Camp Fire Girls (pres. 1964); charter mem. Systems & Procedures Assn.; mem. Amer. Inst. of CPAs, Hawaii Soc. of CPAs, Natl. Assn. of Accts. (former dir.), Mensa, Hawaii Trail & Mountain Club,

Phi Delta Theta, Delta Sigma Pi. Home, 120 Kuupua St., Kailua, 96734; off., 570 Auahi St., 96813.

BRODSKY, Maurice Lyon, M.D.
Hospital director

b. Russia, Nov. 14, 1908; s. David and Sonya (Leviant); m. Eleanor Lucille Conkey, July 17, 1949. Daughter, Trina Anne. U. Penn. AB 1929; Temple U MD 1935. Priv. prac. med. 1935-45; with Leahi Hosp. since 1949, dir.



Maurice L. Brodsky

since 1965; cons. in TB Vets. Admin. Regional Off. since 1960; cons. in pulmonary diseases (TB) Shriners' Hosp. for Crippled Children since 1964. USPHS 1945-49, res. since 1949. Mem. Hawaii Pub. Health Assn. (pres. 1963-64), Hawaii Thoracic Soc. (pres. since 1963), Amer. Coll. Chest Physicians (gov. Hawaii Chap. since 1962). Jewish Home, 721 Sunset Ave., 96816; off., 3675 Kilauea Ave., 96816.

BROOKS, Phillips Gardner
Insurance executive

b. Shanghai, China, Dec. 17, 1904; s. Francis M. and Ada M. (Gertz); m. Clarinda Kirk, July 14, 1937. Daughter, Clarinda. Punahou Sch. 1923; Stanford U. BA 1927, MBA 1930. With Bank of Hawaii 1930-44; clerk Alexander & Baldwin 1944-46; ins. agt. Hawn. Is. Agencies since 1946, now pres. & gen. mgr. Pres. Hawaii Est. Planning Council. Club: Pacific (pres. 1961-62). Central Union Church. Home, 1876 Mott-Smith Dr., 96822; off., 843 Fort St., 96813.

BROWN, Alice Cordelia
Retired museum curator

b. Honolulu, Oct. 6, 1886; d. Jacob Foster and Sarah (King) Brown. Punahou Sch. 1905; kindergarten training 1907; additional studies NYC & Calif. Kindergarten prin. 1907-17; juvenile employment work NYC 1917-18; asst. to the dir. for home serv. in camps & hosps. Atlantic Div. Amer. Red Cross, NYC, 1918-19; probation off. Juvenile Court,

Hon., 1920-22; pers. welfare supvr. Calif. Packing Corp. 1923-39; curator Hulihee Palace, Kona, Hawaii, 1941-56. Mem. Kindergarten & Children's Aid Assn., Daughters of Hawaii, Kona Hawn. Civic Club, Natl. Folk Festival Assn., We the Women, Conservation Council for Hawaii. Protestant. Home, 1923 Makiki St., 96822.

BROWN, Darnell M.

Certified consumer credit executive

b. Lewisburg, Tenn.; d. James M. and Della (Wooten) Darnell; Amer. Cherokee Indian & German ancestry; divorced. Daughter, Mrs. Thomas Tracy, Jr. (Elizabeth Darnell). Primary & sec. schs., Lewisburg, Tenn.; Edmundson Sch. of Bus., Chattanooga, Tenn.; U. Chattanooga ext. courses; U. Hawaii acctg. course; Natl. Retail Credit Assn. courses in retail credit fundamentals, human rels., job instr., etc.; Certified Consumer Credit Executive. Asst. credit mgr. Firestone Tire & Rubber Co., 1941-47, credit mgr. Clemons Furniture Co. 1947-48, both in Chattanooga; with Rone-Hearn



Darnell M. Brown

Jewelry Co. as credit mgr. Chattanooga, credit supvr., Nashville, 1948-58; mgr. credit sales, credit supvr. 6 stores Security Diamond Co. since 1958; former teacher retail credit fundamentals Aloha Secretarial Sch.

Chmn. Credit Seminar 1965; participant Trades & Indus. Crusade to Conquer Cancer 1965; dir. Hon. Retail Credit Men's Assn. since 1963 (chmn. Chattanooga Retail Credit Men's Assn. 1954); mem. Intl. Consumer Credit Assn., Intl. Credit Women's Breakfast Club (pres. Hon. Club 1962-64; dir. Golden West Council Dist. 11; chmn. Area 11; pres. Chattanooga 1952-53; dir. Dixie Council Credit Women 1952-53, Tenn. State Assn. Credit Women 1953); Sigma Chi Epsilon; Recd. Award of Merit from Amer. Natl. Red Cross for serv. in

Trades & Indus. 1965. Baptist. Home, 930 Maunawili Cir., Kailua, 96734; off., 2003 Ala Moana Center, 96815.

BROWN, Ethel Hensley

Hospital Administrator

b. Joplin, Mo.; d. Joseph Frank and Estelle (Mock) Hensley; m. 1927, Howard Stewart Brown (deceased). Son, Donn Haswell. Christian Church Hosp. Sch. Nursing, RN 1926; U. Chicago summers 1951 & 1954. Admin. Shriners' Hosp. for Crippled Children since 1946. Mem. Amer. Coll. Hosp. Admins., Amer. & Hawaii Nurses Assns., Hawaii Hosp. Assn., West. Hosp. Assn. Central Union Church. Home & off., 1310 Punahou St., 96814.

BROWN, Frances Van Mater

Volunteer worker

b. Denver, Colo., July 18, 1900; d. Harry and Frances (Aiken) Van Mater; m. Arch Wood Brown May 17, 1928. Sons, Christopher Cusack, Harry Van Mater Cusack. Wolcott Sch., Denver; Wallcourt, Aurora on Cayuga, NY; Inst. Barral, Paris, France. With Gump's Hon. Galleries during 1930's; Alice Bowen Oriental Art Shop in 1960's. Chmn. info. desk Queen's Hosp. (30 yrs.); dir. Hawaii Heart Assn. (6 yrs.); mem. Jr. League of Hon. (pres. 1939), Garden Club of Hon. St. Clement's Church. Home, 2957 Kalakaua Ave., 96815.

BROWN, George II

Businessman

b. Brookline, Mass., May 21, 1915; s. George II and Julia (White), great grandson of Hon. Judge John II, notable Hawn. alii (1800-70); m. Julia Ruth Jones, Mar. 5, 1944. Children, George, Irene, Julia, Deborah. Punahou Sch. 1928; Fessenden



George I. Brown

Sch. 1929; Hotchkiss Sch. 1933; Princeton U. 1937; US Naval Acad. grad. sch. 1944. Asst. civ. engr. Waialua Agr. Co. 1937-39; asst. mgr. John II Est. 1939-50;

pres. Hon. Armored Car Serv. 1956-61; sec. Brown Fund of Hawaii since 1963; dir. Bishop Trust Co., Brown Fund of Hawaii, Kahala Hilton Hotel Co.; registered land surveyor & real est. salesman. USNR 1943-46, Fleet Weather Central PH 1944-46. Trustee William C. Lunallo Est. 1955-65; dir. Central YMCA 1950-60, Hon. Council of Social Agencies 1955-65, Hon. Community Chest 1965; chmn. Hawaii State Bd. of Agr. 1960-62, C&C Zoning Variance Bd. 1964-65; mem. Hawaii Big Game Fishing Club, Kawaihae Fishing Club, Princeton Club of NY, Cap & Gown Club of Princeton, Princeton Alum. Assn. of Hawaii (pres.). Clubs: Pacific, Outrigger Canoe, Episcopal, Home, Waipio, Waipahu. 96797; off., 1147 Bethel St., 96813.

BROWN, Helen Virginia

Lowrey

Volunteer worker

b. NYC, June 25, 1920; d. Alan Jewett and Mary Louise (Black) Lowrey; m. Zadoc White Brown, Feb. 21, 1942. Children, Zadoc White, Jr., Alan Lowrey, Cynthia Longley, Lawrence Newbold, David Tudor. Miss Buike's Sch., San Francisco; Chalet Marie-Jose, Gstaad, Switzerland; Madeira Sch., Greenway, Va., 1938; Pine Manor Jr. Coll. 1940; U. Hawaii. Dir. Seabury Hall, Hui Manu, Hawn. Mission Children's Soc.; sec. Bishop Museum Assn.; mem. Daughters of Hawaii; past mem. Hon. Com. Chest, Amer. Red Cross (campaign work during WW II), Amer. Cancer Soc., Hon. Acad. Arts (trustee, members council, assisted with Coral Ball 1957, Primavera Ball 1958), Jr. League Hon., Garden Club. St. Andrew's Cathedral, Home, 3115 Noela Dr., 96815.

BROWN, Jessie Evans

Retired educator

b. Hoxie, Kan., Feb. 1, 1898; d. Charles Clark and Isabella (Kelly) Evans; m. James Davidson Brown, July 21, 1923. Children, Mrs. Robert T. Vorfeld (Wilma), James Davidson Jr., Charles Winslow. Goodland, Kan., High Sch., Kan. State U. BS 1921. Teacher pub schs. Hawaii & Arizona 1921-47. Mem. DAR (Hawaii state regent), Soc. Mayflower Descendants, Magna Charta Dames, Soc. Amer. Royal Descent, Colonial Order of the Crown, Soc. Descendants of Knights of the Garter, Order of Washington, Outdoor Cir., Pac. Orchid Soc., PEO. Club: Uluhiu Women's Swimming. Central Union Church. Home, 2902 Maunua Rd., 96822.

BROWN, Joan Schaefer

Volunteer worker

b. Honolulu, Jan. 2, 1925; d. Frederick A. and Kathryn (Williams) Schaefer; m. Kenneth Francis Brown, Mar. 8, 1947. Daughters, Laura Schaefer, Frances Hyde II, Bernice Vic-

torial. Punahou Sch. 1942; Bennett Coll., NY, 1942-44. Mem. Daughters of Hawaii, Garden Club of Hon. (2nd v.p. 1956, chmn. PR 1965-66), Kuhio Hawn. Civic Club, World Serv. Council, YWCA, Punahou Sch. PTA, Friends of Foster Garden, Hawn. Horse Show Assn., Outdoor Cir. (club: Waialae Women's Golf. Episcopal. Home, 3715 Diamond Head Rd., 96815.

BROWN J (oseph) Ralph
Savings and loan manager

b. Brigham City, Utah, May 11, 1914; s. Dr. A. L. and Florence (Thorne); m. Lucille Adams, 1940. Daughters, Barbara, Kathleen. Pub. schs. Salt Lake City; U. Utah BS 1935; Columbia U. 1936-37; bus., real est., acctg. and ins. classes at USC and U. Hawaii. In business in Los Angeles 1938-47 except for 3 yrs. overseas with USAAC. Seven campaign stans in Europe WW II. V.p., dir. and mgr. Hawn. div. State Savings & Loan Assn. of Salt Lake City since 1947; pres. and mgr. Kahili Investment Co.; founder and past pres. United Title Co. of Hawaii; mem. US Savings & Loan League (mem. various coms. over last 15 yrs., 2 yrs. a dir.), Savings & Loan League of Hawaii (3 terms pres.), Hon. Bd. of Realtors (4



J. Ralph Brown

yrs. dir., 2 yrs. treas.), Soc. of Residential Appraisers (past treas. Hon. Chap.), Hon. and Japanese Chs. of Comm., Small Bus. Admin. Adv. Council for Hawaii. Econ. Educ. Adv. Council for Hawaii Dept. of Pub. Educ., Kiwanis Club (past pres. Hon.), World Brotherhood of Hawaii (past pres.), PTA (5 yrs. pres. Hawaii Congress, 8 yrs. mem. natl. bd.), Hon. Symphony Soc. (past dir.), Hon. Youth Symphony Soc. (treas.), Hon. Com. Theater (past dir.), Mental Health Assn. of Hawaii (past treas.), Friends of the Library of Hawaii (past pres.), Oahu Adv. Council of Schs. 1962-64, State Sch. Bd. 1964-65, Dem. Party (Hawaii State Central Com. 1959-65, 4 yrs. treas.), Amer. Civil Liberties Union (dir.

Hawaii Chap.), Church of Jesus Christ of Latter-Day Saints (supt. Hawaii SS 2 yrs.). Home, 1441 Laukahi St., 96821; off., 1001 Bishop St., 96813.

BROWN, Kenneth Francis

Architect; corporation executive

b. Honolulu, Oct. 28, 1919; s. George II and Julia (White); m. Joan Schaefer, March 7, 1946. Daughters, Laura Schaefer Frances H. II, Bernice Victoria. Punahou Sch. 1929-33; Fessenden Sch. 1934; Hotchkiss Sch. 1937; Princeton U. BA 1941. Arch. C. W. Diekey Assos. 1941-42; civ. employee US Army Engrs. 1942-45; pres. Hawn. Designers 1945-50; treas. John II Est. 1946-53; arch. priv. prac. since 1953; dir.-off. Ainamalu Corp., Pac.



Kenneth F. Brown

Network, Pac. Savings, Central Alarm Co., BW, Inc., Olohana Corp.; dir. Amer. Fac., Island Holidays.

Former pres. Kapiolani Mat. & Gynecological Hosp., 14th Dist. Council Navy League; dir. Clumau Village, Prince Kuhio Br. Hawn. Civic Club, Queen's Hosp., Intl. Billfish Tournament; gen. chmn. 1964 Canada Cup Intl. Golf Matches, 1965 Hawn. Open Golf Tournament; trustee Francis H. I. Brown Scholarship Fund; mem. Hon. Redevelopment Agency, Kawaihae Fishing Club (Hawaii), Phi Beta Kappa. Clubs: Cypress Point (Monterey, Calif.); Kaneohe Yacht, Oahu Country, Outrigger Canoe, Pacific, Waialae Country (pres. 1963-64). Episcopal. Home, 3715 Diamond Head Rd., 96815; off., 1152 Bishop St., 96813.

BROWN, Paul Ivan
Insurance executive

b. Springfield, Mass., Dec. 23, 1928; s. Frank Oscar and Lillie (Yingling); m. Doris Lantry, Aug. 8, 1953; children Robt. Natham, Lora Allison, Patti Ann & Paula Lynn (twins). West. New England Coll. BBA 1955; Amer. Intl. Coll. MBA 1959. With Monarch Ins. Co., Springfield, Mass., 1958-61 as

mgr. cost & budget acct. 1958-60, actuarial asst. 1960-61, group research 1961; systems analyst First Ins. Co. of Hawaii 1963-65, treas. since 1965. U.S. Army S/Sgt. 1961-63, Korea.

Mem. Natl. Assn. Acct.; Ins. Acct. and Statistical Assn. (pres. Hawaii Chap.), Soc. Ins. Acct. Protestant. Home, 170 Faahilani Way, Kailua, 96734; off., 1100 Ward Ave., Hon., 96814.

BROWN, Philip David
City planner

b. New York, Nov. 13, 1920; s. Louis Harold and Minna E. (Weinberger); m. Witsie M. Y. Hsu, July 27, 1957. Children, Owen, Amy, Helen, Judith, Douglas. Brooklyn Coll. BA magna cum laude 1950; Yale U. Block Fellow, Silliman Fellow, MA 1951. City planning analyst Los Angeles City Planning Dept. 1956-60; research dir. Welfare Planning Council Los Angeles 1960-61; dir. operations Los Angeles Housing Authority 1961-63; prof. & chmn. grad. city planning prog. USC 1963-65; dir. C&C Com. Renewal Prog. since 1965; cons. grad. engr. sch. UCLA 1959-60; asso. prof. planning USC 1960-63; cons. USAID Pakistan 1964, Brazil 1965. AUS 1943, Combat Engrs.

Founder So. Calif. Regional Plan. Assn.; mem. Gov.'s Confs. "Man in Calif. 1985," So. Calif. Urban Studies Inst., PTA, Amer. Inst. Planners, Amer. Soc. Planning Offs., Operations Research Soc., Natl. Assn. Housing Redevelopment Offs., Amer. Soc. for Pub. Admin., Amer. Statistical Assn., Phi Beta Kappa. Author prof. articles on city planning, land econ., population estimating & analysis, urban ecology. Roman Catholic. Home, 30 Aikahi Loop, Kailua, 96734; off., 547 Halekauwila St., 96813.

BROWN, Robert Baird
Retired business executive

b. Yonkers, NY, June 5, 1906; s. Marshall S. and Margaret (Baird); m. Matilda Peary, Jan. 12, 1940. Daughter, Mrs. James R. Denbo (Beverly Jean). Cornell U. AB 1927, MA 1928. With advt. firm Pedlar Ryan, NY, 1930-35; with Bristol-Myers, NY, as advt. mgr. 1936-39, asst. v.p. 1939-45, v.p. 1945-53, exec. v.p. & dir. 1953-64, chmn. intl. 1958-64; asst. to dean coll. bus. admin., lect. in marketing U. Hawaii since 1965.

Chmn. Assn. Natl. Advertisers 1948; dir. Advt. Research Found. 1938-44, Hon. Symphony, Hon. Com. Theater; pres. Controlled Circulation Audit 1945, Proprietary Assn. 1960-62; mem. Ch. of Comm. of Hon., Phi Beta Kappa, Phi Kappa Phi, Alpha Delta Sigma (recd. Golden Fifty Award 1963), Pi Sigma Epsilon. Clubs: 1963 (NY), Outrigger Canoe, Pacific, Presbyterian. Home, 344 Waiupe Cir., 96821; off., Coll. of Bus. Admin., U. Hawaii, 96822.

BROWN, Robert Litzel

State conservationist

b. Arlington, SD, July 2, 1912; s. Fred Chesley and Margaret (Litzel); m. Dorothy Arnhart, Apr. 27, 1935. Daughter, Malinda Kay. Ore. State Coll. BS 1934. With US Soil Conservation Serv., as nursery mgr. Astoria, Ore., 1935-43, asst. reg. nursery div. 1943-49, asst. state conserva-

**Robert L. Brown**

tionist Ore. 1949-62, state conservationist Hawaii since 1962. Past pres. Conservation Council Hawaii, Natl. Chrysanthemum Soc.; mem. Amer. Soc. Agronomy, Soc. Amer. Foresters, Conservation Council, Soil Conservation Soc. Amer., Conservation Educ. Assn., Izaak Walton League Amer. Active 4-H Club work. Named State Conservationist of Yr. 1965; recd. 30-yr. serv. Award US Dept. Agr., Izaak Walton Golden Beaver Award for conservation educ. 1960.

(Died Dec. 20, 1965)

BROWN, Rolla Oscar, Jr.

Insurance executive

b. Honolulu, Nov. 30, 1926; s. Rolla Oscar and Marie (Mead); m. Yvonne Kennedy Aug. 9, 1958. Children, Rolla Oscar, III, Walter Kennedy, Punahou Sch. 1944; Carleton Coll. BA 1950; U. Ore. 1950-51. With ins. div. Alexander & Baldwin since 1951 as ins. rate clerk, asst. casualty underwriter, chief casualty underwriter; now mgr. comm. accounts dept. Pvt. to sgt. USA 1945-47; serv. in Philippines 1946. Pres. Ins. Toastmasters Club 1964; participant Amer. Cancer Soc., Hon. Com. Chest, Jr. Achievement fund raising drives. Episcopal Home, 626 West Hind Drive, 96821; off., 822 Bishop St., 96813.

BROWN, Stuart Gerry

Educator; writer

b. Buffalo, NY, Apr. 13, 1912; s. Charles H., Jr. and Edith Warner (Brown); m. Sept. 15, 1934, Katharine DuB. Franchot (div.); daughter, Antoinette Franchot.

m. (2nd) Aug. 22, 1941, Mildred Geneva Kraus; sons, Stuart Gerry, Jr., Thomas Stuart. Loomis Sch. 1930; Amherst Coll. AB 1934; Princeton U. (Gordon Macdonald Fellow) PhD 1937; Sr. Scholar East-West Center 1964-65. Instr. in Eng. U. Wis. 1937-40; with Grinnell Coll. as asso. prof. Eng. 1940-43, prof. Eng. and philosophy 1943-47, dean of men 1945-46; with Syracuse U. as prof. citizenship & Amer. culture 1947-58, Maxwell prof. Amer. civilization 1958-65; staff coordinator Peace Corps since 1963; prof. Amer. studies U. Hawaii since 1965; visiting lectr. various colls. & univs., armed forces staff colls. Dir. army spec. training progs. Grinnell Coll. 1942-44.

Active in pres. campaigns 1952, 1956, 1960; mem. civil rights panel Dem. Adv. Council 1957-60, NY council Soc. for Crippled Children & Adults 1957-61, Amer. Studies Assn. (natl. council 1949-51, 1957-59, natl. exec. com. 1959-61), Inst. on Ethics, Delta Upsilon. Co-author with C. Peltier "Govt. in Our Republic" 1960; author "First Republicans" 1954, "Conscience in Politics" 1961, "Jefferson" 1963, "Adlai E. Stevenson" 1965, "The Amer. Presidency" 1966, & others. Recd. grants from Amer. Philosophical Soc., Rockefeller Found., Sloan Found. Award 1963. Protestant Home, 1317 Center St., 96816; off., 462 Spalding Hall, U. Hawaii, 96822.

BROWN, Yvonne Kennedy

Volunteer worker

b. Stockton, Calif., May 5, 1933; d. Maurice V. and Marietta (Lange) Kennedy; m. Rolla O. Brown, Jr., Aug. 9, 1958. Sons, Rolla O. III, Walter K. Stockton High Sch. 1951; U. Calif. BA 1955. Teacher Stockton Unified Dist. 1956-57, soc. worker San Joaquin County Dept. of Welfare 1957, both in Calif.; soc. worker Queen's Hosp. 1957-58.

Mem. Queen's Hosp. Aux. (former corres. sec., v.p.); mem. Aux. Council since 1959; co-chmn. Festival of Trees 1964, chmn. 1965, 1966), Hon. Club Pi Beta Phi (former corres. sec., sec., v.p.), Jr. League Hon.; vol. worker Blood Bank Hawaii. Episcopal Home, 626 Hind Dr., 96821.

BROWN, Zadoc White

President mutual fund

b. Honolulu, July 5, 1917; s. George II and Julia Davis (White). Great-grandson of Judge John II; nephew of Francis H. II Brown. m. Helen Virginia Lowrey, Feb. 21, 1942. Children, Zadoc White, Jr., Alan Lowrey, Cynthia Longley, Lawrence Newbold, David Tudor. Punahou Sch. 1928-32; Choate Sch., Wallingford, Conn., 1932-36; Hum Sch., Princeton, N.J., 1936-37; Princeton U. 1937-41; Harvard Bus. Sch. AMP 1961. With Castle & Cooke 1941-44; USA counter-intell. 1944-46.

John II Est. 1946-51; The Brown Fund of Hawaii since 1951. Dir. Hawn. Trust, Alexander & Baldwin, Matson Nav. Co., Oceanic Steamship Co., Adv. Pub. Co., Atlas Appliances; trustee Pac.

**Zadoc W. Brown**

Real Est. Trust, Oahu Cemetery Assn. Kapiolani Mat. & Gynecological Hosp., pres. Bishop Museum Assn.; former mem. Hawn. Homes Commission, former chmn. fin. com. Hawaii Visitors Bur. Clubs: Pacific, Waialae Country, Oahu Country, Outrigger Canoe, Pac. Union (San Francisco), California (Los Angeles), Country (Boston). Episcopal Home, 3115 Noela Dr., 96815; off., 1147 Bethel St., 96813.

BROWN, Robert McCormick,

M.D.

Psychiatrist

b. Brooklyn, NY, Apr. 12, 1926; s. Robert Davis and Katherine (McCormick); m. Miekko Morimoto, Aug. 8, 1952. Children, Kevin, Kathleen, Sharon. U. Rochester AB 1946; Johns Hop-

**Robert M. Browne**

kins U. MD 1950; intern & res. in psychiatry Queen's Hosp. 1950-55. Dir. Terr. Convalescent Center 1957-59 (pioneer in day hosp. care for mental patients

in Hawaii), psychiatric clin. St. Francis Hosp. since 1959. Enl. USNR 1944-46; capt. Med. Corps USAR 1955-57 with duty in Japan.

Mem. Hawaii Psychiatric Soc., Amer. Psych. Assn., Mental Health Assn. Hawaii, Amer. Civ. Liberties Union (dir. since 1965), Maryknoll PTG (v.p., dir. since 1963), Bishop Museum Assn., Hon. Acad. Arts, Anthro. Soc. Hawaii; charter mem. Catholic Art Assn. Hawaii (pres. since 1964); active vol. Dem. Party; participant Civil Rights March Selma-Montgomery, Ala., 1965 (recd. citations from C&C and State Senate). Art collector. Roman Catholic. Home, 3625 Anela Pl., 96822; off., St. Francis Hosp., 2260 Liliha St., 96817.

BROWNLEE, Edward Malcolm
Sculptor

b. Portland, Apr. 23, 1929; s. John Hatfield-Krauser and Kathleen (Hagerty); m. Phyllis Armand, Dec. 9, 1964. Children, Shannon, Kevin, Sean. Ore. State Coll. 2 yrs.; Calif. Coll. of Arts & Crafts, BFA 1953; U. Hawaii MFA 1954. Prac. prof. sculptor since 1954; with Bishop Museum 1954; design cons. Mainland US, Hong Kong, Japan. USA 1946-49; aerial photo-topographer Corps of Engrs. Japan; discharged T/4.

Past pres. Hawaii Painters & Sculptors League. Sculptor in wood, stone, steel, plaster, bronze, silver; copper, aluminum, plastics; sculptures Hawaii Med. Lib., hotel walls, banks, apt. houses, courtyards, priv. homes, restaurants, Pine-



Edward M. Brownlee

apple Growers' display at NY World's Fair 1964-65, in priv. collections in Hawaii, Conn., Calif., Ariz.; recd. Hon. Acad. Arts Awards 1957, 1959, Spec. Award Hawaii Chap. AIA 1958, Watumull Found. & Hon. Acad. Arts joint purchase prize award 1955 & 1965. Honors Award in jewelry & sculpture from Amer. Craftsman's Council during Amer. SW Regional Show 1962, first awards in sculpture Ala Moana Easter Art Festival 1962-65. Home, 2976 Laukoa Pl., 96813; off., 697 Ahua St., 96819.

BRUCE, Robert A. N.

Sugar plantation manager

b. Banffshire, Scotland, May 7, 1909; s. Robert A. and Alexina (Hay); m. Ellen Pope Galt, Jan. 15, 1942. Daughter, Barbara Jean. Banffshire pub. schs.; Amer. Mgt. Assn. Acad. Advanced Mgt., Saranac, NY, & NYC 1958. Irrigation overseer Kohala Sugar Co. 1929-36, sect. overseer 1937-44; gen. field supt. Laupahoehoe Sugar Co. 1944-62; mgr. Hamakua Mill Co. 1962-65; Laupahoehoe Sugar Co. since 1965, all on island of Hawaii. Protestant. Home, Ooakala, Hawaii, 96774; off., Laupahoehoe Sugar Co., Papaaloa, Hawaii, 96780.

BRYAN, Edward Cole

Sugar plantation manager

b. Honolulu Aug. 22, 1919; s. Kenneth Cole & Mary (Hayes); m. Shada I. Pfueger. Children, Michael Cole, E. Vincent, Kathleen Victoria, Mary Mapuana, Christiane Kaulana. Lilehua High Sch. 1937; Colo. Sch. Mines geological engineer (geophysics) 1942. Constr. engr. Morrison Knudsen, Broderick



Edward C. Bryan

& Gordon and Peter Kiewit 1939-42, 1946; with Ewa Plant. Co. since 1947 as housing dir. 1947-50, asst. to mgr. 1950-57, asst. mgr. 1957-61, v.p. and mgr. since 1962, dir. since 1963; sec. dir. Ti Root Okolehau Hawaii since 1963, chmn. Crown Wai-pahu, Inc. 1966; del. Hawaii Constitutional Conv. 1950. With Brit. & Amer. forces European Amer., Alaskan theaters 1942-46; retired as capt. Signal Corps AUS.

Pres. Hawaii Chap. Arthritis Found. 1965-66, Pearl Harbor Rotary Club 1956-57; v.p., dir. Hale Mohalu Hosp. Aux. 1964-65; v.p. Aloha Council BSA 1964-66 (recd. Silver Beaver Award 1964); chmn. Rep. Party Hawaii 1957; dir. Ch. of Comm. of Hon. 1966-68, Hawaii Employers Council 1965-67; mem. Hawn. Sugar Techs., Intl. Soc. Sugar Cane Techs., HSPA, Hawaii Acad. Sci., Masons, Armed Forces Communications Assn., Amateur Radio Relay League.

Club: Pacific. Ewa Community Church (chmn. trustees 1958-60). Home, PO Box 551, Ewa, Oahu, 96706; off., Ewa Plant. Co., Ewa, Oahu, 96706.

BRYAN, Kenneth Cole

Retired water company executive

b. Westfield, Mass., Dec. 20, 1889; s. Edward C. and Katherine (Cole); m. Mary A. Hayes, June 30, 1914. Children, Mrs. Charles McDonald (Dorothy Louise), Edward Cole. Schs. in Westfield; Gen. Elec. Engr. Sch., Lynn, Mass.; Boston YMCA night sch. Teacher Tech. High Sch., West Newton, Mass., 1912-13; teacher Terr. Normal & Training Sch. 1914-15; with Terr. Dept. Pub. Instr. as vocational instr. 1915-20, terr. dir. indus. educ. 1920-22, prin. Terr. Trade Sch. 1921-23 (organized 1st pub. trade sch. in Hon.), leader in movement to modernize Hawaii's educ. system to include manual arts as well as academic studies; constr. engr. Waiialua Agr. Co. 1923-47; mgr. & dir. Wahiawa & Waiialua Water Cos. 1947-55.

Past pres. Wahiawa Hosp. Assn., Wahiawa-Waiialua Rotary Club, Hawaii Educ. Assn. 1923; past dir. Wahiawa Hosp.; past mem. Wahiawa Ch. of Comm.; mem. Hon. Lodge No. 409 F&AM (past master). 32nd d. Scottish Rite. Home, 1408 Pohai Nani, Kaneohe, 96744.

BUCHWACH, Buck Aaron

Newspaperman

b. Portland, Ore., Feb. 21, 1921; s. Morris and Lena (Berez); m. 1947, Elinor Akers (div.). Children, Brett, Barbara, Bonita, Brian, Bruce, m. (2nd) 1962, Margaret Anne Kehoe; son, Brendan. U. Ore. BS in Journalism 1942. City edit. Stars & Stripes (Pac.) 1946; with Hon. Advertiser, reporter 1946-50, city edit. 1955-59, mng. edit. since 1959; free-lance PR 1950-55; dir. Hawaii Newspaper Agency (mem. exec. com.). Pvt. to tech. sgt. USA 1942-46.

Press liaison for Pres. Truman in Hawaii 1953; mem. Hon. Press Club (pres. 1948-49, dir. 1947-48, 1950-52), Hawaii PR Assn. (dir. 1953-54), U. Ore. Alum. Assn. (pres. Hawaii Chap. 1955-60), Phi Beta Kappa. Recd. Ch. of Comm. of Hon. Father of Year Award in communications 1958, Hawaii Chap. World Brotherhood Distinguished Award 1960, Terr. Hawaii Award of Tribute for Distinguished Serv. in the Cause of Statehood 1959, Amer. Pol. Sci. Assn. Award for Distinguished Reporting Pub. Affairs 1964, 5 outstanding writing awards Hon. Press Club 1963, 1964. Jewish. Home, 5627 Halekamani St., 96821; off., 605 Kapiolani Blvd., 96813.

BUDAR, Richard Raymond, Jr.

Insurance executive

b. Haverhill, Mass., Dec. 28, 1926; s. Richard Raymond and

Dorothy (Palmer); m. Eva Choye, Aug. 18, 1951. Children, Steven, Lynne Ann, Donna Rae, Richard III, Norwich U., Vermont, 1944-45; St. John's U., Shanghai, 1947-49; Amer. Coll. Life Underwriters CLU 1965. Underwriter NY Life Ins. Co. 1958-62; insurance supvr. Conn. Mutual Life Ins. Co. 1962-65; mgr. Standard Life Ins. Co. of Ore. since 1965. Dir. PTG; com. mem. BSA; mem. Ch. of Comm. of Hon., Natl. Assn. Life Underwriters, Life Mgrs. Assn., Hawaii Chap. CLU, Hon. Optimist Club (v.p. 1961-63, pres. 1965-66). Roman Catholic. Home, 2160-A Atherton Rd., 96822; off., Suite 1520, Ala Moana Bldg., 1441 Kapiolani Blvd., 96814.

BUDAR, Valjeanne

Advertising and public relations executive

b. Haverhill, Mass., Sept. 4, 1925; d. Richard Raymond, Sr., and Dorothy Palmer Budar. Div. Leiana Fowers Scn., Boston, Mass. Advt., PR, radio & TV in NYC, Shanghai, China, 1944-49; writer, acct. exec. with W. H. Male Ltd. (later Holst & Male, then McCann-Erickson) 1951-62; v.p., acct. exec., radio-TV time buyer, writer Lund-Heltman Smith 1962-63; founder, pres. Budar Advt. since 1963.



Valjeanne Budar

Mem. Ch. of Comm. of Hon., PR Women of Hon., Advt. Agency Assn. of Hawaii, Hon. Advt. Club, Hon. Press Club. First advt. woman in Hawaii to win Natl. Pub. Award "Lulu" trophy in Los Angeles Advt. Assn. competition; recd. Certs. of Award for 3 campaign series from Newspaper Advt. Exces. Assn.; co-winner two 1st Pl. Awards, winner two Certs. Merit Hon. Advt. Assn. 1965. Roman Catholic. Home, 2013 McKinley St., 96822; off., Budar Advt. Inc., The Kalia, 425 Ena Rd., 96815.

BUDGE, Alexander Grow

Corporation executive

b. Grand Forks, N.D., Dec. 4, 1891; s. William and Minnie L.

(Grow); m. Ruth Whithed, May 11, 1920. Children, William Whithed, Alexander, Jr., Mrs. Harold W. Haedrich, Jr. (Ruth Houghton), Hamilton Whithed. U. N.D. 1909, HLLD 1959, Stanford U. BA 1912, Chas. C. Moore & Co., San Francisco, 1912-1920;



Alexander G. Budge

with Castle & Cooke as engr., asst. sec. 1920-24, sec. 1924-30, v.p. 1930-35, pres. 1936-59, chmn. since 1959; dir. Bumble Bee Seafoods, Kohala Sugar Co., Oceanic Props., Waialua Agr. Co.; v.p. & dir. Dole Co. Ordnance capt. USA WW I. Mem. Merchants Exch. (San Francisco). Clubs: Bohemian & Pac.-Union (San Francisco), Burlingame Country (Calif.), Pacific Protestant. Home, 945 Kealaolu Ave., 96815; off., 130 Merchant St., 96802.

BUDGE, Joseph

Industrial relations director

b. Nigg, Ross-shire, Scotland, Aug. 26, 1917; s. Joseph and Helen (Walker); m. Marilyn Tucker, Sept. 27, 1952. Sons, Alan Thomas, Bruce Joseph. Edinburgh Acad., Scotland, 1930-35; Edinburgh U. 1935-36; Royal Botanic Garden 1937-38; correspondence Alexander Hamilton Inst. 1950-54. Irrigation sect. overseer Kahuku Plant. Co. 1938-42; asst. indus. rels. dir. Ewa Plant. Co. 1946-51, indus. rels. dir. since 1951. Pfc. to sgt. USA, 298th Inf & 77th Div. in Hawaii, S. Pac., Philippines, Okinawa, Japan; recd. Combat Inf. Badge. Mem. at large Aloha Council BSA; former chmn. Hawaii Indus. Rel. Assn.; former lt. gov. Hawaii Chap. Toastmasters Intl.; mem. 77th Div. Assn. Presbyterian. Home, 18 Renton Village, Ewa, 96706; off., Ewa Plant. Co., Ewa, 96706.

BUFORD, The Reverend

William Alton

Methodist minister

b. Akron Ohio, Oct. 7, 1923; s. George L. & Bonnie J. (Moore); m. Sara Elizabeth Copeland, July 12, 1948. Children, Laura Ann, Peggy, William Michael, Linda Elizabeth, Vanderbilt U. 1940-42; Maryville Coll., Tenn.,

AB 1944; Tulane U. 1945-46; Emory U. BD 1950. Student pastor Trinity Meth. Church, Atlanta, Ga. 1947-48, Wauhatchie Meth. Church 1948-49; asso. pastor St. Andrew's Methodist Church 1950-51; both of Chattanooga, Tenn.; pastor Ooltewah, Tenn., Meth. Church 1951-53, Gilbert, Ariz., Meth. Church 1953-56, Asbury Meth. Church, Phoenix, Ariz., 1956-60, Wahiawa Meth. Church 1960-64, Harris Mem. Church since 1964, USN 1944-46; Camp Peery, Va.; OCS Columbia U.; duty with N. Atl. Fleet.

Del. West. Jurisdiction Conf., Portland, Ore., 1964; sec. Ha-



William A. Buford

waii Mission Meth. Church since 1962 (v. chmn. world serv. & finance com., chmn. educ. com. 1961-62); dir. Methodist Found. Hawaii; sec. Aloha Ath. Club since 1964; bd. mgrs. Susannah Wesley Com. Center since 1965; member BSA (Eagle Scout), YMCA (bd. mgrs. Nuuanu YMCA, chmn. bd. mgrs. Rural YMCA 1963-64, mem. Nuuanu Y's Men's Club Wahiawa Y's Men's Club 1960-64); former mem. Rotary Club Wahiawa-Waialua 1960-64. Varsity letters football, basketball, baseball, wrestling in high sch. & coll. Home, 3146 Oahu Ave., 96822; off., 20 S. Vineyard Blvd., 96813.

BULGO, Joseph Englebert

Mortician, musician,
Maui county supervisor

b. Paia, Maui, May 11, 1930; s. John Planesi and Dorothy (Molina); (father was Maui county supvr., "Watch-dog of Maui County.") Daughters, Mrs. Norman Meese (Anna Mae), Mrs. Wilfred Estrella (Mary Faith), Holy Rosary Sch., Paia, Maui, 1936-44; St. Anthony's Sch., Wailuku, Maui, 1944-49; Adelphi U., Long Island, NY, BA in music, 1953. Soloist with Adelphi Chorus, NY (scholarship winner to Tanglewood Festival of Music, Lenox, Mass. representing Adelphi in entertaining civic orgs. & hosps.); prof. singer Hawn Village Hotel's Tapa Room, Royal Hawn Hotel's Monarch

Room, clubs in Los Angeles, civic groups on Maui; funeral dir. & mgr. Bulgo's Mortuary, Wailuku, Maui, since 1958; Maui county supvr. since 1963. USA 1953-57; winner Top Vocalist Award, 4th Army, Ft. Bliss, Tex.; toured army installations with Tops in Talent Shows; winner Arlene Francis Talent Patrol on NBC TV 1954; recd. Top Vocalist Award, Horace Heidt Show, El Paso, Tex.; served in London, England, 1956-57, appeared on BBC-TV Christmas show 1956; entertained civic groups & hosps.



Joseph E. Bulgo

throughout Europe; recd. Commanding Gen.'s Award, Ft. Bliss, Tex., for outstanding work with civic orgs. & hosps. 1955.

Mem. Holy Name Soc., St. Anthony Alum. Assn., Native Sons & Daughters Hawaii. Named Man of the Yr. 1963. Roman Catholic. Home, 252 Halehale Dr., Wailuku, Maui, 96793; off., Waiale Dr., Wailuku, Maui, 96793.

BUNKER, James Richard

Voluntary agency executive

b. New York, Jan. 25, 1925; s. Frank Cecil and Marie (Roods). Lamar High Sch. 1942 (mem. Natl. Honor Soc.); Rice U. BA 1946; U. Texas grad. sch. 1948. Boys work sec. YMCA, Houston, 1948-49; exec. BSA, Houston area & Bay City, 1949-55; with Amer. Cancer Soc. as dir. field serv. & crusade Tex. div. 1955-56, natl. staff NY 1956, exec. dir. Ariz. div. 1956-59, exec. v.p. Hawaii div. since 1959. USN 1942-46 with Naval combat underwater demolition unit So. Pac. Theater & Philippines liberation; discharged lt. (jg); recd. various mil. decorations.

Mem. BSA (recd. numerous scout awards, active in Sea Explorer prog.), Hawaii Pub. Health Assn., Natl. Soc. Fund Raisers, Adult Educ. Assn., Amer. Yachtsmen Assn., SAR, Alpha Kappa Delta, Alpha Phi Omega, Order of the Arrow, Vigil Honor. Clubs: Hanalei Bay Yacht, Hawaii Yacht, Waikiki

Yacht. Participates in camping & sailing activities. Presbyterian. Home, Apt. 1406-A, 1720 Ala Moana Blvd., 96815; off., 825 Keeaumoku St., 96814.

BUNN, Robert Burgess

Attorney at law

b. Boise, Ida., May 31, 1933; s. Roy Marion and Lucile (Burgess); m. Frances Patten Bull, Sept. 12, 1959. Daughters, Carolyn Bull, Frances Robin. Punahou Sch. 1951; Harvard U. AB cum laude 1955, LLB 1961. Att. with Smith, Wild, Beebe & Cades since 1961. Serv. on board USS Bristol 1955-58, resigned as lt. USNR. Dir. Jr. Achievement of Hawaii. Club: Pacific. Protestant. Home, 4828 Anahii St., 96821; off., 17th Floor, First Natl. Bank Bldg. (PO Box 939, 96808).

BUNN, Roy M.

Corporation executive

b. Clafin, Kan., Apr. 13, 1911; s. George Roy and Flora (Tate); m. Lucile Burgess, Nov. 10, 1930. Sons, Robert B., Ronald R. U. Ida. 1929-33. With Ida. State Hwy. Depart. 1933-37; Terr. Bd. Harbor Commissioners 1938-45; Fred L. Waldron Ltd. since 1946, pres. & gen. mgr. since 1962. Mem. Hon. & State Chs. of Comm. Club: Oahu Country. Home, 1519 Nuuanu Ave., 96817; off., 550 N. Nimitz Hwy., 96817.

BUNTON, George Wallace

Astronomer;
planetarium executive

b. Covington, Ky., Nov. 16, 1910; s. George Walter and Ina (Case); m. Marie E. Jardine, March 30, 1930. Daughter, Mrs. Roland Paul Michaelis (Bette Joe). UCLA AB 1940; USC post-grad. in astronomy & physics 1940-42. Lectr. & chief tech. Griffith Observatory & Planetarium, Los Angeles, 1940-51; curator dept. astronomy & mgr. Morrison Planetarium, Calif. Acad. Scis., San Francisco, 1951-62; astronomer & planetarium mgr. Bishop Museum since 1962; instr. in astronomy USC 1944-45. Golden Gate Coll. San Francisco, 1952-60; U. Hawaii since 1963.

Hon. life mem. Los Angeles Astronomical Soc. (pres. 1940-43); mem. Astronomical Soc. Pac. (dir. 1960-61). AAAS, Hawn. Astronomical Soc. (pres. 1961. v.p. 1962, 1964-65); Hawn. Acad. Sci. Rep. Calif. Acad. Sci. in Intl. Geophysical Yr. solar eclipse expedition 1958. Lectr., (6,000 talks), author 35 popular articles, prospective book on astronomy. Home, 130 Ohana St., Kailua, 96834; off., Bishop Museum, 1335 Kalihii St., 96819.

BURCHARD, Dudley

Woodworth

Transportation executive

b. Hong Kong, July 1, 1920; s. Harold W. and Jessie (Truebridge); m. Sarah Margaret Miller, Apr. 18, 1942. Children. Peter C., Hal W., Sarah, Jane. Yale U.

BA 1942; U. Va. 1944, Stanford U. 1944-45 (grad. studies in Japanese lang., culture & econ.). Pres. Burchard & Fiske Inc. steamship co.), Seattle, 1954-58; with Matson Nav. Co. as spec. projects analyst 1958-59, Hawaii



Dudley W. Burchard

regional freight div. mgr. 1960-62, gen. sales mgr. freight div. 1962-65, mgr. Hawn. islands since 1966, Capt. USA 1945-46, port supt. Mil. Govt. So. Korea, Inchon. Mayor Beaux Arts Village, Wash., 1951-55; pilotage commissioner state of Wash. 1955-59; mem. Hon. Acad. Arts, Sales & Marketing Execs. Hawaii, Clubs: Rainier, & University (Seattle), World Trade (San Francisco), Pacific. Protestant. Home, 910 Pueo St., 96815; off., 79 S. Nimitz Hwy., 96813.

BURGESS, Clarence Milton,

M.D.

Surgeon

b. Penn, ND, July 17, 1907; s. John Whittier and Louvica Alice (Honeker); m. Grace Kathryn Tait, June 20, 1934. Daughters, Mrs. Stanley Barrows McCrae (Mary Ann), Mrs. Bruce Tanner Blackman (Patricia Kathryn). U. No. Dakota BA 1930, BS 1931; Northwestern U. MB 1933, MD 1934; intern Queen's Hosp. 1933-34. With Halimaile Plantation 1935; Straub Clinic since 1935, now chief dept. gen. surg. & mem. exec. con.; active staff Queen's Hosp.; cons. staff Leahi, Tripler Army, Kapiolani Mat. & Gynecological, Kaulaolani Children's, Kuakini, St. Francis Hosps. No. Dakota Natl. Guard 1922-28; ROTC U. No. Dakota with serv. in Inf. Res.

Mem. Amer. Coll. Surgs., Intl. Soc. Surg., Hon. County & Hawaii Med. Assns., Hon. Gen. Surg. Soc., Hon. Acad. Sci., Adventurers Club, Malacological Soc. Club: Oahu Country. Protestant. Home, 2502 Manoa Rd., 96822; off., 888 S. King St., 96813.

BURGESS, H. William

Attorney at law

b. Greensboro, NC, Mar. 13, 1929; s. Raymond Michael and Virginia (Coffey); m. Frances Searle, Sept. 28, 1957. Children,

Elizabeth Anne, Horace William, Jr., Rebecca Searle, John Timothy, Fordham U. 1947-48; Queens Coll. 1948-49; U. Virginia LLB 1953. Asso. Carlsmith, Carlsmith, Wichman & Case (Hilo 1958-60, Hon. 1962-65); with A.



H. William Burgess

William Barlow 1962-65; sole practitioner since 1965; sec.-dir. Amity Developers; dir. Superior Steel Products. NROTC scholarship U. Va.; legal off., jet pilot USMC 1953-58, discharged as capt.

Dir. Child & Family Serv.; mem. Rep. Oahu County Com.; pres. Rep. Prec. Club 1962-64, Representatives Club 1963, Aloha Toastmasters 1963; mem. Hawaii Est. Planning Council. Club: Pacific. Home, 2010 Haiki Pl., 96822; off., 1077 Bishop St., 96813.

BURKE, Eugene Kailipulani

Supervising fish & game warden

b. Kukuihaele, Hawaii, Oct. 26, 1916; s. Solomon C. and Gertrude (Kuaili); m. Carmen Garcia, Oct. 7, 1939. Children, Steven Taney Kalani, Gene Palmyra Kaleilani, Mrs. Colburn V. Ohia (Nalani Carmen). Kamehameha Schs. 1936, Colonist Equatorial Line Islands, US



Eugene K. Burke

Dept. Int. 1936-39; off. Hon. Police Dept. 1939-42 & 1946; machinist USNS, Pearl Harbor, 1943-45; with Terr. Bd. Agr. & Forestry & State Dept. Land & Natural Resources as fish & game warden 1947-57, supvg. fish & game warden since 1957.

Pres. Pearl Harbor Hawn. Civic Club 1965; mem. Intl. Assn. Lions Clubs (mem. Aiea Lions, pres. Waiakea Lions, Hilo, 1954), Kamehameha Alum. Assn., Hawn. Govt. Employees' Assn., blood donor Blood Bank Hawaii, Pearl City Community Church. Home, 99-016 Kealahaka Dr., Aiea, 96701; off., 400 S. Beretania St., 96813.

BURKE, Gordon C

Printing salesman; TV

b. Hopkins, Mich., May 11, 1916; s. William and Norma Belle (Burton); m. Barbara L. Hawkins, May 13, 1951. Son, Garrett C Burke. Law courses, Amer. Ext. U.; San Diego State Coll. In radio work Hon. 1937-41, newscaster ABC commentator and Studebaker newsmen for Western network of Mutual Broadcasting Co., Hollywood, 1941-45; motion picture actor 1945-47; newscaster and night mgr. KGMB 1948-51; news & sports dir. KULA & KGMB 1951-54; prog. dir. KGMB 1954-58; PR, advt. & sales since 1958; now printing salesman Star-Bulletin Printing Co., moderator "Call the Doctor" KTRG-TV since 1962.

Pres. Maunawili Sch. PTA 1958-59; emcee for Hon. Police Choral Group since 1952; hon. capt. Hon. Police Dept. Home; 1063 Lunaai St., Kailua, 96734; off., 420 Ward Ave., 96814.

BURKLAND, Reynolds Gay

Trust officer

b. Vermillion, SD, Oct. 14, 1910; s. Albert Oscar and Kittie (Gay); m. Ellin White Nov. 14, 1947; sons, Peter White, Thomas Main, Albert Gay. McKinley High Sch. U. Hawaii BA 1932. Off. boy to accountant Castle & Cooke 1932-38; asst. treas. Alexander & Baldwin 1938-59; v.p. Hawn. Trust Co. since 1959. Ens., lt (jg), lt. USN 1942-45, in 11 military campaigns in Pacific during two years aboard destroyer. Oahu County committeeman Rep. Party 1956-57; regent U. Hawaii 1957-62; dir. Jr. Ch. of Comm. 1939-40, Hawaii Chap. Natl. Assn. of Cost Accountants 1940-41, Hawn. Humane Soc. 1949-59; vestryman and treas. Church of the Holy Nativity at various periods; chmn. Hawaii Chap. Amer. Red Cross 1950-52. Clubs: Out-rigger Canoe, Oahu Country. Episcopal. Home, 2320 Nuuanu Ave., 96817; off., 1010 Richards St., 96813.

BURLEIGH, Anne DeCrocker

Secretarial service

b. Kalamazoo, Mich., June 21, 1909; d. James J. and Julia (Young) DeCrocker; m. B. Wesley Burleigh, March 4, 1931.

Children, Wesley B., James R., Sharon Anne. So. Bend, Ind., High Sch. 1927, Chaminate Coll. 1965. Cert. prof. sec. 1953; sec. to v.p. sales Fuller Mfg. Co., Kalamazoo, Mich., 1943-57; founder Exec. Secretarial Serv. 1957, name changed to Bus. Services Unlimited 1961; prof. musician (Hammond organ).

Organist monthly concert



Anne D. Burleigh

Armed Servs. YMCA; vol. phone answering serv. Eye of the Pac. 4 yrs.; rec. sec. Hawaii State Fed. Rep. Women; mem. Natl. Fed. & Oahu League Rep. Women, Rep. Party, Bus. League for Sound Govt., Ch. of Comm. of Hon., Hawaii Visitors Bur., Natl. Secs. Assn. Intl. (past pres. Hawaii Chap.), Bus. & Prof. Women's Club (pres. Wai-kiki club), OES, White Shrine of Jerusalem. Unity Sch. of Christianity. Home, 1720 Ala Moana, 96815 (P. O. Box 1199, 96807); off., 931 University Ave., 96814.

BURNS, Beatrice Majors

Hawaii's First Lady

b. Sumpter, Ore.; d. Thomas Stanton and Bessie (Majors) Van Vleet; m. John Anthony Burns, June 8, 1931. Children,



Beatrice M. Burns

John Anthony, Jr., Mrs. Harry James Statts (Mary Elizabeth), James Stanton Seishiro. 9 grammar schs., finished in Ewing, Neb.; 4 high schs. grad. in Centerville, Calif.; San Jose Hosp. Sch. Nursing RN 1928. Nurse San Jose Hosp., Calif.; USA nurse corps at Letterman Hosp., San Francisco, 1928-30; transferred to Schofield Barracks 1930. Wife of del. to Cong. 1956-59, wife of gov. Hawaii since 1962. Mem. Com. for restoring Iolani Palace, Amer. Red Cross, Natl. Women's Dem. Club, Natl. League for Nursing, San Jose Hosp. Alum., Outdoor Cir., Catholic Women's Guild, Named Mother of the Yr. 1963, Roman Catholic. Home, Washington Pl., 96813.

BURNS, Edward Joseph
State director of taxation

b. Fort Des Moines, Iowa, July 12, 1911; s. Harry J. and Anne Florida (Scally); m. Nancy Guerrero, Sept. 16, 1935. Children, Edward Stephen, Nancy Anne, Michael Patrick, Thomas Joseph, Frances Marie, Peter Douglas, Cathleen Therese. Stevedore, freight clerk, Dollar Steamship Co., Matson Nav. Co., 1932-34; messenger Railway Express Agency 1935-36; patrolman to asst. chief Hon. Police Department 1936-45; real est. salesman 1945; broker & appraiser 1946-51; mgr. Hon. Redevelopment Agency 1951-59; private fee ap-



Edward J. Burns

praiser 1959-62; dir. State Dept. Taxation since 1962.

Mem. exec. com. Western States Assn. of Tax Admins. 1963-66 and Intl. Assn. Assessing Officials 1966; past pres. Hon. Council Social Agencies, Commercial Club; v. chmn. Rep. Party of Hawaii 1947-50; now mem. Dem. Party; active in Hon. Com. Chest. Holy Trinity Parish, Home, 250 East Hind Drive, 96821; off., Hale Auhau, 425 Queen St., 96813.

BURNS, James Seishiro
Attorney at law

b. Honolulu, Apr. 19, 1937; s. John Anthony and Beatrice

(Van Vleet); m. Lynette Hofmeister, Apr. 24, 1966. St. Louis High Sch. 1955; St. Benedict's Coll. BS in pol. sci. 1959; Villanova Law Sch. LLB 1962. With Oshiro, Burns, Rubin & Tonaki since 1964; dir. Wahiawa Distributors, Burns & Co. Pfc. USA 1962-64; recd. Army Commendation Medal 1964. Dir. St. Louis Alum. Assn.; mem. Dem. Party, Kalia Lions Club. Club: Mid-Pac. Country, Roman Catholic. Home, 147 Mookua St., Kailua, 96734; off., 1201 First Natl. Bank Bldg., 96813.

BURNS, John Anthony
Governor of Hawaii

b. Fort Assiniboine, Mont., Mar. 30, 1909; s. Harry J. and Anne (Scally); m. Beatrice Majors Van Fleet, June 8, 1931. Children, John A. Jr., Mrs. Harry Statts, Jr. (Mary Beth), James Seishiro. St. Louis High Sch., St. Benedict's Sch., Atchison, Kan.; U. Hawaii; Cham-nade Coll. HLHD 1963; St. Benedict's Coll. HLLD 1964; U. Hawaii HPhD 1964; Gonzaga U.



John A. Burns

HLLD 1965. With Hon. Police Dept. 1934-45, capt. 1941-45; pres., mgr. Burns & Co. since 1945; admin. Oahu CDA & vice-dir. Terr. CDA 1951-53; del. to Cong. from Hawaii 1956-59; gov. Hawaii since 1962. USA 1927-28.

Chmn. Dem. County Com. 1948-52, Dem. central com. 1952-56; del. Dem. natl. conv. 1952, 1956, 1960, 1964; pers. rep. Pres. Kennedy to So. Pac. Commission (Conf. 1962); pers. rep. & spec. ambassador Pres. Johnson to inauguration Pres. Chung Hee Park, Korea, 1963; hon. mem. Aloha Civitan Club, 442nd Vets. Club, Ch. of Comm. of Hon. & others; mem. Koolau-poko Lions Club, Mental Health Assn., Natl. Soc. Crippled Children & Adults, etc. Clubs: Waialae Country, Mid-Pacific Country. Recd. numerous community honors. Roman Catholic (named Outstanding Catholic Layman 1959). Home, Washington Place, 96813; off., Iolani Palace, 96813.

BURNS, Robert Henry
Hotel manager

b. Orange, NJ, July 5, 1929; s. Robert Henry and Lillian (Gies-sen); NY U. 1948-50; Kellogg Center Mich. State U. BA with honors 1958; U. Mich. grad. work 1958-59. Restaurant owner-operator at St. Petersburg, Fla., 1950-53; reservations mgr. Sheraton-Cadillac Hotel, Detroit, 1958-59; asst. mgr. Sheraton-Dallas Ho-



Robert H. Burns

tel 1959-60; food & beverage mgr. Sheraton-Fontenelle Hotel, Omaha, 1960, Moana-SurfRider Hotel 1960-62; res. mgr. Sheraton-Ten Eyck Hotel, Albany, NY 1962-63; gen. mgr. Colony Surf Hotel 1963; mgr. Kahala Hilton Hotel since 1963; lectr. in hotel mgt. U. Hawaii since 1962. USA artillery, capt. 1953-56; USAR since 1956. Mem. Kiwanis Intl. Roman Catholic. Home & off., 5000 Kahala Ave., 96815.

BURR, George Oswald
Scientist

b. Conway, Ark., Oct. 6, 1896; s. George Hutchinson and Ruth (Herndon); m. Aug. 23, 1925, Mildred Lawson (deceased), m. (2nd) Aug. 22, 1964, Violet Heiby Karlstad. Hendrix Coll. BA 1916, LLD 1936; U. Ark. MA 1921; U. Minn. PhD 1924; U. Chicago; U. Ill.; Guggenheim Fellowship for study of photosynthesis at Cambridge, Utrecht & Copenhagen Univs. 1934-35. Prin. Crossett High Sch. 1916-17; prof. chemistry Kentucky Wesleyan Coll. 1917-18; research asst. U. Minn. 1922-24; research asso. U. Calif. 1924-28; with U. Minn. as asst. prof., asso. prof., prof. 1928-40, dir. div. physiological chem. 1940-46; cons. Swedish Inst. for Sci. & Engr. Research 1946; with HSPA Expt. Sta. as head dept. physiology & biochemistry 1946-61, cons. 1961-65; research adv. Taiwan Sugar Corp., Taipei, since 1966. Pvt. Signal Corps, USA, 1918; cons. QM Subsistence & Development Lab. 1942-46.

Del. UN Conf. on Peaceful Uses of Atomic Energy 1955; mem. indus. adv. com. Sugar

Research Found. 1948-61, Natl. Research Council, Amer. Chem. Soc., Amer. Soc. Biol. Chem., Amer. Inst. Nutrition, Sigma Xi. Edit. several books & journals; author numerous research papers. Recd. Outstanding Achievement Award, U. Minn. 1951; special award by the Amer. Oil Chemists' Soc. for co-discovery of essential fatty acids (polyunsaturates). Clubs: Pacific, Outrigger Canoe, Methodist, Home, 112 Niuki Cir., 96821; off., Taiwan Sugar Expt. Sta., Tainan, Taiwan.

BURR, Harold Steinway
Government administrator

b. Manchester, Conn., July 11, 1904; s. Dr. Noah Arthur and Rose Mary (Steinway); m. Carolyn Warner Shepherd, Dec. 27, 1941. Sons, David Shepherd, Timothy Andrus, Bruce Kelsey. Manchester, Conn., High Sch. 1921; Wilbraham Acad., Mass., 1922; Amherst Coll. 1922-24; Georgetown U. Sch. For. Serv. BS 1930. With West. Elec. Co., NYC, 1926-27; fed. govt. employee in Washington, Chicago, Denver, San Francisco, 1924-37, since 1937 in Hon. as reg. dir. Soc. Sec. Admin. & now dep. reg. dir. Dept. HEW & dist. mgr. Soc. Sec. Admin.; arbitrator labor disputes since 1939. USNR 1936-64, ret. as capt., active duty 1941-46 in Pac.

Trustee Kokokahi Com. Trust; mem. State Commission on Aging, Hon. Fed. Exec. Assn., Amer. Arbitration Assn., Phi Gamma Delta. Clubs: Pacific, Marines Mem., San Francisco. Windward United Church of Christ, Home, 45-155 Kaneohe Bay Dr., Kaneohe, 96744; off., 1181 Alakea St., 96813.

BURRELL, Herman Davis
Traffic safety education specialist

b. Alexandria, La., July 27, 1913; s. William and Mamie (Davis); m. Eleanor Washington, Sept. 17, 1938. Son, Herman Davis II. Fisk U. BA 1936, MA 1938 (Thesis: "Race Relations in 3 Cities—Yokohama, Batavia & Hon.—Along the Main Street of the World"); Columbia U. 1941; Western Res. U. 1944; U. Hawaii 1947-48; U. Wis. 1948-49. Area salesman Shell Oil Co. NYC 1938-43; indus. sec. Urban League, Cleveland, responsible for finding jobs & homes for relocated Japanese citizens 1943-46; serv. sta. owner Cleveland 1944-46; came to Hawaii on Rosenwald Fellowship to research sociological data towards PhD; sales off. War Assets Admin.; soc. worker DPW; vocational rehab. counsellor DPI; advt. sales mgr. Osborne Co.; traf. educ. specialist Hon. C&C.

Mem. YMCA, YWCA, Palama Settlement, Chinese Dramatic Club, Hon. Com. Theater (co-production mgr. "Auntie Mame"), home hospitality com. State Dept. Reception Center, Waikiki Kiwanis (chmn. reli-

gious com., by-laws com.), Hon. Symphony Opera Chorus, Friends of East-West Center; dir. Intl. Inst., NAACP. Recd. pres. citation for serv. reemploy-



Herman D. Burrell

ment committeeman for returning servicemen WW II 1945. St. Andrew's Cathedral (mem. choir, com. on religion & race). Home, 239 Kaelepu Dr., 96734; off., City Hall, 96813.

BURROUGHS, Robert Bernard
Construction executive

b. Portsmouth, NH, March 13, 1921; s. Ralph John and Louella (Sanborn); m. Margery Hart, Dec. 28, 1964. U. New Hampshire BS in CE 1942. Indus. br. chief US Mil Govt., Germany, 1945-49; project engr. US Atomic Energy Commission, Washington, 1949-51; v.p. F. J. McGraw Co., NYC, 1951-63; with Dillingham Corp. since 1963, v.p. since



Robert B. Burroughs

1965. Maj. US Army Corps Engrs., European Theater 1942-47; recd. Bronze Star, Belgian Croix de Guerre. Mem. Amer. Arbitration Bd., NYC, Amer. Soc. CE. Club; Outrigger Canoe. Home, 729 Elepaio St., 96816; off., 1441 Kapolani Blvd., 96814.

BURTNETT, Gerald Bertholf
Columnist, feature writer

b. Mt. Vernon, NY, Oct. 21, 1900; s. Bertrand G. and Frances Locke (Lilly); m. July 5, 1939, Orine Marie Souden (deceased). Son, Gerry Souden. Mt. Vernon High Sch. With various advt. agencies NYC 1918-21; advt. mgr. Calif. Bank 1921-23, advt. mgr. Security Housing Corp. 1923-29, owner advt. & PR agency 1929-37, all in Los Angeles; feature writer Los Angeles Times Sunday Mag.; Los Angeles corres. New York Daily Mirror; gen. promotion mgr. Hon. Advertiser 1938-41; chief press & radio div. Army's Off. Censorship 1941; edit. State Democrat, Los Angeles, 1942; chief censor Motion Picture Bd. of Review, Off. Censorship, Hollywood, 1942-44; with Hon. Advertiser as war corres., reporter, feature writer, asst. city edit., day & night city edit. 1944-48, dir. community servs. 1954-58; PR dir. terr. central com. and interim elec. Rep. Party 1948-52; pub. Aina Haina News 1952-58; PR Hawn. Econ. Serv. 1953; PR dir. Queen's Hosp. 1953-54; columnist "Straws in the Trade Winds" Hawaii Press Newspapers since 1960; playwright, with R. P. White, "Deadline, 1935-36."

Dir. Hawaii Jr. Achievement 1957-59, Student Council Oahu Periodicals 1956-61, Oahu Youth Council 1957-61, Hawaii's Youth 1956-61; founder First Soc. Whale Watchers; co-founder Big Brothers Hawaii, Hon. Press Club 1945; mem. State Commission Children & Youth (v. chmn. 1957-61), Oahu Commission Children & Youth (chmn. 1964-65), Hon. Police Reserve since 1941, Writers Club of Hollywood (past sec. dir.; now called Authors Club), SAR, Protestant Home, 4705-A Kahala Ave., 96815.

BURTON, Leon Henley
Educator

b. Hot Springs, Ark., July 30, 1930 (Scots-Irish, English, Indian ancestry); s. Henry Shank and Sadie Gladys (Corbin); m.



Leon H. Burton

June Kimiko Kogachi, Sept. 27, 1952. Children, Leon, Jr., Dean Frank, Kimberly Sue. U. Hawaii BED, 1956, 5th yr. cert. 1956; Columbia U. MA 1957, EdD 1963 (Com. Scholarship Prog. Grant 1962). Teacher Kamehameha Schs. 1957-60, Roosevelt High Sch. since 1960; lectur. music. U. Hawaii 1964-66; cultural resources coordinator State Dept. Educ. since 1966; dir. Pepperdine Coll. Sch. Continuing Educ. in Hawaii. USN 1949-53. Chmn. adv. com. Hon. Youth Symphony Orchestra Assn.; mem. Hon. Symphony Orchestra since 1950, NEA, Hawaii Educ. Assn., Amer. String Teachers Assn., Oahu Band Dirs. Assn., Hawaii Music Educators Assn. (pres. 1964-66). Church of Christ, Home, 1357 Ulupii St., Kailua, 96734; off., Roosevelt High Sch., Nehoa & Mott-Smith Dr., 96822.

BUSCHER, Grace W.
Hotel manager

b. Salford, Penn., Oct. 25, 1910;
d. Adam S. and Laura (Wal-



Grace Buscher

ters). PR dir. Harry Good, Ltd.; mgr. Coco Palms Resort Hotel, Kauai. Named Hotel Mgr. of Yr. in world-wide competition by So. Calif. Chap. Amer. Soc. Travel Agts. 1966. Home & off., Coco Palms Resort Hotel, Kauai, 96766.

BUSCHER, Henry Wismer
Corporation executive

b. Salford, Penn., June 8, 1908; s. Adam Shaner and Laura (Walters); m. Lillian Freitas, May 23, 1934. Children, Mrs. Kenneth Stehower (Barbara), Henry Wismer, Jr. Grammar and high sch. Penn.; Drexel Inst. Philadelphia. Arrived in Hon. Mar. 21, 1929 with USAAC. With liquor div. Amer. Factors 1934-42; pilot Hawn. Airlines 1942-47; exec. Johnston & Buscher since 1947 (pres. & gen. mgr. since 1960). Mem. Sales Executives of Hawaii (past pres.), Amer. Red Cross (dir.), Amer. Cancer Soc. (special gifts com. Oahu unit 1964-65). Clubs: Pacific, Oahu



Henry W. Buscher

Country, Outrigger Canoe, Wailalee Country, Elks Home, 4709-C Kahala Ave., 96815; off., 1140 Ala Moana Blvd., 96814.

BUSH, Allan, Jr.
Insurance executive

b. Kirriemuir, Scotland, Sept. 1, 1909; s. Allan Balfour and Elizabeth (MacDonald); m. Madeline Elizabeth Cunningham, Nov. 25, 1931. Children, William Allan, Mrs. William Doenecke (Barbara Ann), Mrs. Theodore Riccardi, Jr. (Margaret Louise). Central Grammar Sch. 1924; McKinley High Sch. 1927; U. Hawaii Ext. 1927-29 (acctg. major). With B'shop Natl. Bank, various departmental assignment 1927-40, asst. cashier 1940-42; with Home Ins. Co. (name changed to First Ins. Co. in 1960), as mgr. life ins. dept. 1945-47, asst. v.p. & mgr. life dept. 1947-64, asst. v.p., admin. & pers., PR & advt. since 1964; v.p. & dir. Elec. Distributors, Pac. Finance, State Factors, Star Appliance; limited partner 310 Airways. 2nd Lt. to



Allan Bush, Jr.

col. USAR 1934-65; 1st Lt. to Lt. col., active duty as spec. staff off. Hdqrs. USARPAC 1942-45; retired 1965; recd. Bronze Star, Army Commendation Medal.

Mem. State Tax Appeal Court, Natl. Assn. Accts. (past pres. Hawaii Chap., dir. Hawaii Chap. since 1941, mem. natl. bd. 1960-62), BSA (quarter century of serv., dir. Aloha Council; recd. Silver Beaver Award 1956), Amer. Cancer Soc. (past pres. & dir. Hawaii Div., lay del. natl. bd. 1959-60), Hon. Com. Chest (chmn. bus. div.), Ch. of Comm. of Hon. (mil. affairs com.), Hon. Consistory, Lodge Le Progres De L'Oceanie, Aloha Temple Shrine, Army Finance Assn., Reserve Offs. Assn. of U.S. Club Pacific, Recd. Natl. Distinguished Serv. Award from Amer. Cancer Soc. 1960; Outstanding Serv. Award from Future Bus. Leaders Amer. 1965. Central Union Church, Home, King Tower 154, 1519 Nuuanu Ave., 96817; off., 1100 Ward Ave., 96814 (PO Box 2866, 96803).

BUSH, LeRoy Cagwin
Corporation executive

b. Berkeley, Calif., Dec. 1, 1897; s. Gavien Fred and Clara (Sparrowe); m. Octavia Johnson, Aug. 22, 1921. Children, Mrs. C. L. Haines, Jr. (Marion), Mrs. L. H. Miller, Jr. (Jane). Central Gram. Sch. 1912; McKinley High Sch. 1916; U. Calif. BA in ME 19 0. Apprentice Course All's Chalmers Mfg. Co. 1921. Mechanic Oahu Sugar Co. 1921-22; with Hon. Rapid Transit Co. as time-keeper, track and roadway 1922; asst. roadmaster 1922-23, civil engr. 1923, roadmaster 1923-26, supt. maintenance & construction 1923-28; chief engr. 1928-31.



LeRoy C. Bush

act. mgr. for periods in 1929, 1930, 1931, dir. 1953-60; with Hon. Construction & Draying Co. (now HC&D, Ltd.) as asst. mgr. 1931-40, sec. 1932-45, dir. since 1936, mgr. 1940-62, v.p. 1941-46, pres. 1946-62, chmn. since 1962; dir. Hawn. Tel. Co. since 1951, Amer. Factors since 1963, Hon. Stadium since 1950 (pres. 1963 & 1964), Victoria Ward Ltd. since 1954 (pres. since 1963). Cpl. US Inf. WW I.

Supvr. Hon. C&C 1931-32 (chmn. pub. works com.). Mem. Ch. of Comm. of Hon. (dir. 1934-36, 1960-62; v.p. 1961-62; chmn.

Waikiki Beach development com. 1946-57); Hawaii Employers Council (gov. & exec. com. 1944-62), Oahu Development Conf. (dir., exec. com. since 1962; pres. 1962-64), Engr. Assn. of Hawaii (pres. 1932), Bd. of Water Supply 1939-66 (chmn. 1964-66), Terr. Bd. of Harbor Commissioners 1944-49, State Civic Center Master Plan Adv. Com. since 1965. Clubs: Oahu Country, Outrigger Canoe. Episcopal. Home, 2969 Kalakaua Ave., Apt. 203, 96815; off., 911 Middle St., 96819.

BUSH, William McDonald
Corporation executive

b. Kirriemuir, Scotland, Oct. 10, 1903; s. Allan B. and Elizabeth (McDonald); m. Mary E. Lindsay, June 7, 1933. Children, Mrs. Robert Myhre (Sheila L.), Mrs. Robert A. Jones (Kathleen M.), Alan M. U. Hawaii 1924-26. Pricing clerk Hawn. Elec. Co. 1920-24; with Castle & Cooke as cost accountant 1926-35, asst. treas. 1935-44, treas. 1944-58, v. d. 1955-61, dir. since 1957, exec.



William M. Bush

v. p. since 1961; pres. & dir. Kohala Ditch Co.; v. p. & dir. Ewa Plantation Co., Waialua Agr. Co., Kohala Sugar Co., Honolulu Co.; dir. Dole Co., C&H Sugar Refining Corp., Oceanic Props., Royal Hawn. Macadamia Nut Co. First Ins. Co., Castle & Cooke Inv. Co., Castle & Cooke Terminals, Hawn. Equipment, Oahu Transp., Bay & River Nav.; substitute dir. Kawaihae Terminal; v. p. Bumble Bee Seafoods.

Dir. & mem. exec. com. Hawaii Med. Serv. Assn.; mem. HSPA, Intl. Soc. Sugar Tech., Ch. of Comm. of Hon., Hawn. Botanical Soc. (treas.), Hawn. Acad. Sci., Harvard Bus. Sch. Club, Amer. Museum Natural Hist. Club; Pacific, Episcopal. Home, 2125 Haena Dr., 96822; off., Castle & Cooke, PO Box 2990, 96802.

BUSHONG, James W.
Educator

b. Portland, Ore., Mar. 28, 1911; s. James A. Bushong (deceased)

and Nora (Barrett) Bushong Bagsted; m. Victoria Helen Seymour, July 29, 1934. Daughters, Mrs. James Ellis (Joyce), Mrs. Richard Siemon (Janis), Helen Elizabeth, Linda Katherine. Pac. U. BS 1934; U. Oregon MEd. 1941, DEd. 1953; fellow in educ. Harvard Coll. 1950-51. Teacher, coach, Elgin, Ore., High Sch. 1934-36; supt. Imbier, Ore., schs. 1936-39; supt. Nyssa, Ore., Union High Sch. 1939-40; prin. Bend, Ore., Jr.-Sr. High Sch. 1940-42; supt. Bend, Ore., schs. 1946-50; supt. Grosse Pointe, Mich., schs. 1951-62; pres. Kamehameha Schs. since 1962; visiting prof. in educ. admin. summers, U. Wis. 1954, 1958, Cen. Mich. U., U. Mich. 1955, West. Mich. U., Syracuse U. 1960. Deck off. USN, Atl. & Pac. areas 1942-46.

Pres. Ore. City Supts. Assn. 1949-50, Ch. of Comm. of Bend, Ore., 1950, Bend Lions Club 1950, Wayne County, Mich. Supts. Assn. 1957-58; v. p. Wayne County TB & Health Soc. 1961-62, Mich. Assn. Sch. Admins. 1961-62; active in many other groups in Ore. & Mich. & at natl., state & local confs.; toured Soviet Union to study Russ an educ. 1961. Mem. Amer. Assn. Sch. Admins., Natl. & Hawaii Educ. Assns., Natl. Assn. Independent Schs., Mid-West Suburban Supts. Assn., Rotary Club, Masonic Lodge, Navy League, Army Adv. Com. USA Hawaii, Pac. & Asian Affairs (Council (dir. 1965)). Has had articles in Amer. Sch. Bd. Journal, School Executive, Nation's Schools, English Journal, Educational Digest, Congregational Home & off., The Kamehameha Schools, 96817.

BUSTARD, John Warren
Insurance agent

b. Honolulu, Oct. 6, 1918; s. George and Frances (Woodworth); m. Martha Newton, Dec. 4, 1948. Children, John Newton, Jennifer Frances, Michael Hoyt. Punahou Sch. 1936; U. Hawaii 1936-38; Stanford U. 1939-41. Admin. asst. Lewers & Cooke 1947-53; personal sales rep. Liberty Mutual Ins. Co. since 1953; asst. track coach U. Hawaii 1948-53, Pfc. to maj. USMC 1941-47; now lt. col. USMC.

Mem. Gov.'s Olympic Com. 1956 & 1964, Hawaii Vet. Affairs Com. 1948-49, AAU since 1947 (chmn. Hawn. AAU track com. 1955-56, PR com. 1958, Olympic canoe com. 1963-64, intl. competition com. 1965); pres. Punahou Ath. Club 1949, Stanford Club Hum. 1949 (chmn. Stanford Alum. Conf. 1964), Punahou Alum. Assn. 1950, Representatives Club 1952, Maemae Sch. PTA 1959, Nuanu Sch. PTA 1960, Nuanu Pali Com. Assn. 1960, Hawn. Ath. Sponsors 1964. Congregational Home, 28 Malmalaho Pl., 96817; off., 1240 Ala Moana Blvd., 96814.

BUTCHART, John Napier
State civil defense executive

b. Papaaloa, Hawaii, Oct. 18, 1915; s. Charles Bowman and Jean (Chalmers); m. Nina

Alexandra Zipliaschuk, Aug. 27, 1940. Sons, John Chalmers, Robert Bowman, Makaweli Sch. 1921; Waialua Sch. 1928; Andrew E. Cox Jr. High Sch. 1933; Leilehua High Sch. 1933; U. Hawaii BS 1937; Advanced Inf. Sch. 1949; Command & Gen. Staff Coll. 1951. Field supt. Hawn. Pineapple Co., Wahiawa, 1937-



John N. Butchart

40; 1st lt. AUS Hawaii Selective Serv. 1940-41, Kilauea Mil. Camp 1941-42, 25th Inf. Div. 1942-45, Hawaii 1946; USA Korea 1947-48, 1959-60; continental US 1948-51; Germany 1951-56; Hawaii 1956-58, 1960-61; ret. lt. col. (recd. Air Medal, Bronze Star with cluster, Commendation Ribbon with cluster, Combat Inf. Badge); with State Civil Defense, Ft. Ruger, as resources & prod. off. 1961-62, v. dir. since 1963.

Mem. Hui Lokahi Alum. (v. p. 1962, pres. 1963), Ret. Offs. Assn., Loyal Order of the Boar. Club; Kaneohe Yacht, Protestant. Home, 45-098 Kahanahou Pl., Kaneohe, 96744; off., Bldg. 24, Ft. Ruger, 96816.

BUTCHER, Howard III
Investment banker

b. Ardmore, Penn., Jan. 28, 1902; s. Howard, Jr. and Margaret (Keen); m. Elizabeth Crosswell McBee, Jan. 8, 1936. Children, Howard Butcher IV, McBee, Jonathan. The Hill Sch., Pottstown, Penn., 1919; U. Penn. 1923. Founder, pres. & dir. Gen. Waterworks Corp. with operations in 20 states; partner Butcher & Sherrerd; chmn. & dir. Intl. Utilities Corp.; pres. & dir. Fifteen Hundred Walnut Corp., Intl. Light & Power Co. (Toronto), The New Rochelle Water Co. (NY); v. p. & dir. Juniper Securities Corp.; dir. Amer. Portable Irrigation Co., Amer. Vitified Prod. Co., Bankers Securities Corp., Continental Tel. Corp., Frick Co., Howmet Corp., Penn. RR Co., Power Corp. of Canada, Strick Corp., SW Fabricating & Welding Co., Walworth Co., Yellow Cab Co. of Philadelphia, Commonwealth Land Title Ins. Co., Tel. Mes-

sage Bur., Gotaas-Larsen (NY), McCord Corp. (Detroit), Home Town Foods (Jacksonville), Telephone Answering Serv. (Montreal), C. Brewer & Co., Honokaa Sugar Co. (Hawaii); former dir. Amer. Factors, Oahu Sugar Co., Olaa Sugar



Howard Butcher III

Co. (Hawaii), Pioneer Mill Co. (Maui).

Trustee & chmn. Grad. Hosp., U. Penn.; trustee, mem. inv. com. & exec. com. U. Penn.; mem. Zeta Psi, Clubs: Merion Cricket, Midday, Racquet Club of Philadelphia, Pacific. Episcopal Home, 700 Spring Mill Rd., Villanova, Penn., 19010; off., Butcher & Sherrerd, 1500 Walnut St., Philadelphia, Penn., 19102.

BUTLER, Robert S.
Oil company executive

b. Annapolis, Md., July 20, 1926; s. Robert S. and Helen (Keck); m. Patricia Campbell, Sept. 1, 1949. Daughters, Lynn, Gail, Susan. U. Wash. BS in engr. 1948. With Texaco, Inc., Seattle, 1948-63, asst. mgr. Hon. 1963-64, mgr. since 1965. USN 1944-46. Mem. Alpha Delta Phi (pres. 1948). Club: Oahu Country, Waiokeola Church (treas. 1964, 1965). Home, 5337 Papai St., 96821; off., Alexander Young Bldg., 96813.

BUTO, George Joli
Optometrist

b. Honolulu, Feb. 24, 1922; s. Eiichiro and Naka (Buto); m. Agnes Yoshiko Kanno, Apr. 23, 1949. Children, Christine H., Francis G., Stephen K. McKinley High Sch., Monroe Coll. Optometry; Amer. Optometric Center OD 1948, Priv. prac. since 1948. USA 1943-46; 442nd Inf. Reg. Sec.-treas. State Bd. Exam. in Optom. 1953-60; fellow Amer. Acad. Optom.; mem. Oahu Health Council (leg. com. 1961-62), Hawaii Optom. Assn. (pres. 1954 & 1955, chmn. leg. com. 1957-59), Amer. Optom. Assn., Hawaii Contact Lens Soc., Natl. Eye Research Found., 442nd Vets. Club, Kappa Phi Delta. Roman Catholic. St. Francis

Xavier Club. Home, 611 Ekekele Pl., 96817; off., Natl. Bldg., Bethel & Hotel Sts., 96813.

BUTTERFIELD, John I.
Retail store executive

b. Nashville, Tenn. Jan. 18, 1926; s. Archibald D. and Lyda (Marsh); m. Mary Ann Liggett, Jan. 23, 1953. Daughters, Leslie M., Kelly L., Mary Ann. U. Mich. BA; NYU Sch. Retailing & U. Tenn. postgrad. Div. mdse. mgr. Edward Malley Co., New Haven, 1955-57 Stewart's, Louisville, Ky., 1957-63; Rhodes, Palo Alto, 1963-64; gen. mdse. mgr. Liberty House since 1964. Petty off. USN WW II, Dir. Le Jardin d'Enfants Sch. Clubs: Harmony Landing Country (Louisville), Outrigger Canoe. Episcopal. Home, 460 Dune Cir. Kailua, 96734; off., PO Box 2690, 96803.

BUTTERFIELD, Robert
Harold, Jr.
Hotel manager; rancher

b. Salt Lake City, Oct. 23, 1916; s. Robert Harold and Hazel (Oswald); m. Charlot Kennedy, Oct. 2, 1938. Children, Cy Robert, Sydney Claire Nocnoe. U. Calif. BA in bus. admin. 1939; Cornell U. Sch. Hotel Admin. 1940. Mgr. hotels in Fla., Calif. & Hawaii; v.p. & gen. mgr. Hotel Hana-Maui since 1948; v.p. & treas. Hana Ranch Co.; all in Maui. USNR. Dir. Hawaii Hotel Assn.; mem. Amer. Hotel Assn. (mem. resort com.), Cornell Soc. Hotel Men, Named Hotel Man of Yr. 1964 by So. Calif. Chap. Amer. Soc. Travel Agents. Home & off., Hana, Maui, 96713.

BUTTERWORTH, Rev.
Frank Edward

Superintendent, The Methodist Church in Hawaii

b. Los Angeles, July 12, 1911; s. Edward S. and Frances (Hemus); m. Irene M. Swanson, June 25, 1939. UCLA BA 1933, MA in economics 1937; USC 1938-39; Garrett Theol. Sem. BD 1941; Whitman College HDD 1961. Pastor San Gabriel Methodist Church, San Gabriel, Calif., 1942-49, U. Methodist Church, Redlands, Calif., 1942-49, First Methodist Church, Anaheim, Calif., 1949-55, First Methodist Church, Honolulu, 1955-61, First Methodist Church, Pasadena, Calif., 1961-63; supt. the Methodist Church in Hawaii since 1963. Author magazine articles and book "So Now He Speaks Again"; taught New Testament U. Redlands, Calif.; conducted tour parties. Mem. Metropolitan YMCA, Hon. Council of Churches, Kiwanis Club of Hon., Ch. of Comm. of Hon. Home, 2015 Mott-Smith Dr., 96822; off., 1000 S. Beretania St., 96814.

BUTTERWORTH, Irene S.
Volunteer worker

b. Montclair, N. J., May 2, 1914; d. Lars S. and Marie (Olson) Swanson; m. Rev. Frank E. Butterworth, June 25, 1939. UCLA

AB and secondary teaching credential 1936; Garrett Theol. Sem. 1939-41. Taught sch. in Imperial Valley, Calif., served with husband in comm. Mem. Amer. Assn. of U. Women (pres.), United Church Women, YWCA (past pres. Redlands, Calif.; dir. Honolulu), Women's Soc. of Christian Serv. of the Methodist Church. Home, 2015 Mott-Smith Dr., 96822.

BUTZINE, Harold William
Harbor operations manager

b. Port Wash., Wis., Oct. 8, 1904; s. William Frederick and Henrietta (Joeckel); m. Janet Griswold Smith, March 20, 1948. Children, Ann Roberta, William Frederick, Russ High Sch., San Diego, 1923; U. Calif. BS in CE 1931. Field engr. USN, Hawn. Dredging Co., & R. E. Woolley, on major constr. & dredging projects for 14th Naval Dist. 1931-39; with Hon. C&C as planning engr. Bur. of Plans 1947-48, engr. in charge 1948-54; asst. supt. Terr. Dept. Pub. Works 1954-57; asst. mgr. & chief engr. Terr. Bd. Harbor



Harold W. Butzine

Commissioners 1957-58, mgr. & chief engr. Terr. & State Bd. Harbor Commissioners 1958-61; port operations mgr. harbors div. State Dept. of Transp. 1961-66; cons. engr. harbor development Okinawa since 1966. Responsible for instituting 1st highly mechanized container freight handling system on state prop. Lt. (jg) to comdr. CEC USNR 1937-46, active duty 1939-46, ret. as capt. 1964. Resident off. in charge pioneer constr. party Johnston & Wake Islands 1939-41; pub. works off. NAS Tongue Pt., Ore., & naval sta. Astoria, rebuilt Port of Astoria to commission 50 small carriers and 77 attack transports, later preparing facilities to mothball 500 ships of 19th Fleet 1943-46; recd. Commendation Ribbon & Letter of Award from Adm. Ernest J. King, Comdr. in Chief, USN, WW II. Mem. Ch. of Comm. of Hon. (maritime affairs com., Waikiki beach development com.), Pro-

pellier Club of the US (gov. Hon. Chap. 3 yrs.), Natl. Defense Transp. Assn., Soc. Amer. Mil. Engrs., Amer. Soc. CE, Res. Offs. Assn. Congregational. Home, 1120 Hunakai St., 96816.

CADAGAN, Cornelius Clay
Corporation executive

b. Wadsworth, Nev., Mar. 30, 1901; s. Cornelius and Ellen (Clay); m. Lois MacConaughy, Oct. 31, 1931. Children, Denis Neil, Jerry King. U. Nev. Executive with Hawn. Pine Co. (now Dole Co.) 1925-54; with Alexander & Baldwin since 1954 as v.p., San Francisco, 1954-58, dir. & asst. gen. mgr. 1958-60; pres. & gen. mgr. 1960-66, chmn. since 1966; dir. & chmn. Matson Nav. Co.; dir. Bank of Hawaii, Brown Fund of Hawaii, Calif. & Hawn. Sugar Refining Corp., Hawn. West. Steel. Hawn. Cement.

Chmn. regents U. Hawaii; dir. Hon. Symphony Soc.; pres. Pac. & Asian Affairs Council; chmn. Regional Export Expansion Council; mem. natl. com. Export Expansion Council, Sigma Nu. Clubs: Pacific Union (San Francisco), Pacific. Home, 4014 Poli Hiwa Pl., 96817; off., 822 Bishop St., 96813.

CADES, Julius Russell
Attorney at law

b. Philadelphia, Oct. 30, 1904; s. Isaac and Ida Frieda (Russell); m. Charlotte L. McLean, Nov. 28, 1938. Son, Russell McLean. U. Penn. AB 1925, LLB cum laude 1928, LLM (Gowen Research Fellow in Corporation Law) 1930. Admitted to Penn. Bar 1928, Hawaii Bar 1930, US Supreme Court 1936; with Smith, Wild, Beebe & Cades since 1929, partner since 1934; spec. counsel Pub. Utility Commission 1930-36; dir. Amfac, Inc., Hawn. Life Ins. Co., Pac. Constr. Co., Universal Motor Co., Advertiser Pub. Co.

Chmn. Commission to Promote Uniformity of Legislation 1949-64, bd. regents U. Hawaii 1941-43, commissioner Terr. Dept. Pub. Instr. 1944-45; counsel Hon. Symphony Soc. since 1930; dir. Hon. Acad. Arts 1950-51, Watumull Found. since 1955; treas. & dir. Hon. Art Soc. 1936-50; fellow Amer. Bar Found.; mem. Amer. Bar Assn. (state del. for Hawaii 1950-53), Bar Assn. Hawaii (pres. 1946-48), Soc. Sci. Assn. Hawaii, Order of Coif, Amer. Law Inst.; violin & viola player Hon. Symphony Orchestra. Author various legal articles. Home, 2186-A Round Top Dr., 96822; off., Suite 1700, First Natl. Bank Bldg., 96813.

CADES, Milton
Attorney at law

b. Philadelphia, Penn., Mar. 14, 1903; s. Isaac and Ida Frieda (Russell); m. Annabel Taylor, Nov. 18, 1951. Wharton Sch. Bus. & Finance U. Penn. BS in econ. 1924; Temple U. LLB 1932; U. Penn. LLM 1937, CPA Penn. 1930; mem. Bar Penn. & Hawaii.

Priv. acctg. 1924-27; pub. acctg. 1927-34; organizer, operator Cades CPA Coaching Sch. 1934-35; asso. (taxes) Morgan, Lewis & Bockius 1935-36, all in Philadelphia; asso. Smith, Wild, Beebe & Cades 1936-43, partner since 1943; dir. Hawaii Corp., M. McInerny Ltd., Communications Hawaii, Spencecliff Corp., Canlis Charcoal Broiler (Hawaii), Island Holidays, Hon. Painting Co., Pac. Home Furnishings, Kapiolani Park Land Co., Walter N. Boysen Co. (Hawaii), Moanalua Manor Shopping Inc., Moanalua Terrace Shopping Inc., Tripler Warehousing Inc., Tanya Hawaii Corp.

Pres. Watumull Found., Tenent Art Found., Wine & Food Soc.; former pres. Mental Health Assn. Hawaii, Oahu Health Council, Hawn. Hist. Soc.; former trustee Library Hawaii; sr. adv. Jr. League Hon.; dir. Tax Found. Hawaii; former dir. Bishop Museum Assn.; mem. comprehensive planning com. Oahu Development Conf., adv. com. Oahu Transp. Study, Amer. & Hawaii Bar Assns., Amer. Inst. Accts., Natl. Accts. Assn., Hawaii Soc. CPAs, Hon. Acad. Arts, Hon. Oratorio Soc., Bach Choir; former mem. Terr. Legal Ethics Com. Clubs: Pacific, Oahu Country, Outrigger Canoe, Maui Country. Home, 2993 Makalei Pl., 96815; off., PO Box 939, 96808.

CAHILL, C. Duke
Public relations counsel

b. Eagle Creek, Ore., Apr. 10, 1915; s. Perry P. and Mattie (Maplethorpe); m. Rita Mary Dwyer, Jan. 10, 1941. U. Hawaii BA with honors 1957, USN 1933-53; PR counsel, Hon. Hawaii 1961-65; pub. info. off. Hawaii Terr. Senate 1955, 1st Hawaii State House of Reps. 1962; chief



C. Duke Cahill

pub. info. off. USAF Hickam AFB 1958-61; pub. info. off. bur. of yards & docks, USN Pac. Div., Makalapa, Pearl Harbor, since 1965.

Mem. Phi Beta Kappa, Phi Kappa Phi, Dem. Party (state PR chmn. 1954-58, state campaign com. 1954-57), Gov.'s

Statehood Celebration Com. 1959, Aviation/Space Writers Assn., Hon. Press Club, Hawaii PR Assn., Fleet Res. Assn. (pres. Br. 100, Guantanamo Bay, Cuba, 1956-57); life mem. DAV (comdr. Leeward Oahu Chap 8, 1962-63), U. Hawaii Alum. Assn.; charter mem. Friendly Sons of St. Patrick; trustee St. Peter in Chains Trust. Club: Elks. Honorable mention Woodrow Wilson Found. 1962. Protestant Home, 1424 Haloa Dr., 96818; off., Pac. Div., Bur. of Yards & Docks, Makalapa, Pearl Harbor, 96610.

CALDITO, Richard I. C.
Insurance executive;
county supervisor

b. Bacarra Ilocos Norte, Philippines, Feb. 1, 1915; s. Crispin and Monica (Cadelina); m. Dorothy Lovell, Dec. 20, 1941. Children, Ivy, Richard L., Jr., Charlene, Iola. Spreckelsville & Waihee Elem. Schs.; Wailuku Jr. High Sch. 1929; Lahainaluna High Sch. 1930-31; adult educ. classes Lahainaluna & Baldwin High Schs. 1955; all in Maui. Truck driver Waihee Dairy,



Richard I. C. Caldito

store clerk, field & cannery worker Wailuku Sugar Co. 1932-48; mgr. Maui Br. Hawn. Life Ins. Co. (now gen. ins. agt. C. Brewer Ins. Co., Maui) since 1948; salesman Maui Realty; Maui county supvr. since 1956. Terr. Home Guard WW II.

Former pres. Maui Lions Club, Iao Sch. PTA, Toastmasters Club, Holy Name Soc., Ath. Club, Life Underwriters Maui; past chmn. Boy Scouts World Jamboree; dir. Maui Children's Home, Maui Com. Chest. Roman Catholic (immediate past pres. Diocesan Filipino Catholic Clubs). Home, 7 Nihoa St., Kahului, Maui, 96732; off., PO Box 594, Wailuku, Maui, 96793.

CALHOUN, Seabron B.
Utility company executive

b. Berkeley, Calif., June 23, 1924; s. Seabron B. and Laura (Burroughs); m. Shirley A. Ce-bulliak, Feb. 4, 1966. Ia. State

U., Ames, BS 1948. Writer-photographer HSPA 1948-51; with Hawn Tel. Co. as asst. to PR dir. 1951-59, PR dir. since 1959; former teacher evening course in PR U. Hawaii.



Seabron B. Calhoun

Mem. Gov.'s Com. on Comprehensive Mental Health Planning, Mayor's Adv. Com. on Urban Renewal, PR Soc. Amer. (former pres. Hawaii Chap.), Hawaii PR Assn. (former pres.), Mental Health Assn. (former pres. & dir.), Hawaii Mfrs. Assn., Ch. of Comm. of Hon.; former dir. Downtown Improvement Assn. Home, 1602-C Alewa Dr., 96817; off., 1130 Alakea St., 96813.

CAMERON, Colin Campbell
Pineapple company manager

b. Paia, Maui, Feb. 2, 1927; s. J. Walter and Frances (Baldwin); grandson of Harry A. Baldwin, former del. to cong., terr. sen., Maui agr. leader; m. Margaret Hartley, Aug. 25, 1951. Children, Douglas Baldwin, Richard Hartley, Margaret Alex-



Colin Cameron

ander, Frances Elizabeth. Punahou Sch. 1940-41; Deerfield Acad. 1941-45; Stanford U. 1946-47; Harvard U. AB 1950, MBA 1953. With Maui Pineapple Co. since 1953 as spray operations supvr.

1953-57, cannery operations supt. 1957-59, v.p., operations mgr. 1959-62, exec. v.p., gen. mgr. since 1962; dir. Maui Elec. Co., Bishop Trust Co., Maui Pineapple Co., Haleakala Ranch, Haleakala Dairy, Maui Savings & Loan Assn., Maui Pub. Co., H. P. Baldwin, Ltd. USNR 1945-46. Trustee Maunaolu Coll., Paia, Maui since 1959 (chmn. since 1965); dir., v.p. Lahaina Restoration Found. since 1962; chmn. Rep. Party of Maui 1957-62; mem. exec. bd. BSA, Maui Com. Chest. Club; Pacific Unitarian Church of Hon. Home & off., PO Box 87, Haliimaile, Maui, 96787.

CAMERON, Margaret Hartley
Volunteer worker

b. Hilo, Hawaii, Sept. 4, 1928; d. Eric Ridgard and Jean (McConn) Hartley; m. Colin Campbell Cameron, Aug. 25, 1951. Children, Douglas Baldwin, Richard Hartley, Margaret Alexander, Frances Elizabeth.



Margaret H. Cameron

Pomona Coll. AB 1950; San Francisco State Coll. teacher's credential 1951; Harvard Grad. Sch. Educ. 1951-52. Pres. Maui League of Rep. Women 1954-59, Maui Easter Seal Soc. since 1960; v.p. State Fed. Rep. Women 1961-63; v.p. Hawaii Chap. Nat. Soc. for Crippled Children and Adults. Episcopal. Home, Stable Rd., Spreckelsville, Maui; or PO Box 87, Haliimaile, Maui, 96787.

CAMP, Herbert Ware
Retired tax executive

b. Plattsmouth, Neb., Nov. 26, 1892; s. Leonard Humphrey and Mary Estelle (Worthington); m. Charlotte Higbee Clement, Sept. 24, 1921. Children, Donald C., Leonard C., Mrs. Marion Lee Hendrick (Mary Anne), George W., Walter H. Howe. Mil. Acad., Howe, Ind. Order clerk Chicago, Milwaukee & St. Paul RR Co., Milwaukee 1912; aud. with Audit Co. of Hawaii & Young Lamberton & Pearson 1913-18, 1919-20; mgr. tax dept. Hawn, Trust Co. 1920-

57, also asst. sec., asst. v.p., v.p.; past pres., dir. Selama Dandings Plants; former v.p., dir. Kaneohe Ranch Co., for-

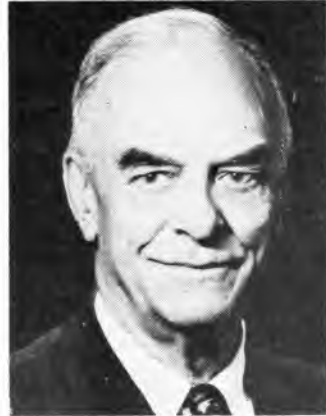

Herbert W. Camp

mer dir. Hawn, Sumatra Plant, & Pahang Rubber Co. Enlisted man to 2nd Lt. USA 1918; OTC 25th Inf. Reg. Schofield, supply co. Hawn Inf. Ft. Shafter, bayonet instr. Camp Grant, Rockford, Ill.; discharged as 2nd lt.

Emeritus life asso. Natl. Assn. of Accts. (past pres. Hawaii Chap.); life mem. E. African Wild Life Soc.; mem. Natl. Wild Life Fed., Adventurers Club, Kaneohe Outdoor Cir., Hale Kolohala Game Bird Club, Post No. 1 Amer. Legion; former mem. Terr. Bd. Acctg., Ch. of Comm. of Hon., Comm. Club of Hon., Hui Nalu Swimming Club. Hobbies: Hunting, fishing, raising game birds, stamp collecting, photography, Episcopal. Home, 48-241 Waihole Rd., Kaneohe, 96744.

CAMPBELL, Charles Melton
Teacher

b. Red Springs, NC, Oct. 29, 1918; s. Lee Black and Lela (Campbell); m. Naomi Charner, Dec. 25, 1947. Children, Lela, Charles Jr., Lori Margaret. No. Carolina Coll. BA 1939; Howard U. MA 1941; Columbia U. MA 1944; NYU 1946; econ. educ. workshop Syracuse U. 1959; TV workshop Fairleigh-Dickinson U., Teaneck, NJ, 1962. Dean of men & head sociology dept. Bethune-Cookman Coll., Daytona Beach, Fla., 1942-43; activities sec. Newark, NJ, YMCA 1944-46; employment counsellor Harlem YMCA, NYC, 1946-48; boys' club organizer & game room supvr. Erie Neighborhood House, Chicago, 1949-51; instr. sociology Harlem Hosp. Sch. Nursing, NYC, 1953-57; teacher Amer. hist., Amer. problems, and other subjects Jr. High No. 139, NYC, 1957, Jr. High No. 71, NYC, 1957-60; Thomas Jefferson Jr. High, Teaneck, NJ, 1960-62; Leluhua High Sch., Wahiawa, Oahu, 1962-Feb. 1965; Kaimuki High Sch. Feb.-June 1965; Far-

ington High Sch. since Sept. 1965; newscaster WKCR (Columbia U.) 1943-48, WGES, Chicago, 1951-52, WCFL, Chicago, 1952, Voice of Amer., NYC, 1952; WLIB, NYC, 1953-54, WAAT, Newark, NJ, 1954, WRVR, NYC, 1961, KGMB, 1962.

Mem. Youth Adjustment Com. of the Youth Guidance Council, Mayor's Adv. Bd. on Human Rel., Urban League of Bergen County (dir.), Thomas Jefferson Jr. High PTA (exec. com.); zone chmn. Com. Chest; chmn. Mental Health Fund drive, all in NJ; mem. Intl. House Assn. (dir., 2nd v.p. NY Chap.), Harlem YMCA (youth work com.), Radio-Newsreel-TV Working Press Assn. (2nd v.p.), all of NYC; chmn. Civ. Rights Conf. of Hawaii, adv. to Little White House Conf. on Children & Youth 1963, 1964 & 1965; instr. first aid Amer. Red Cross, instr. civ. defense Hawaii OCD; mem. Hawaii adv. com. to US Commis-



Charles M. Campbell

sion on Civ. Rights, Amer. Red Cross Motor Corps, Council of Natl. Orgs. of Children & Youth, Citizens' Com. on Ethics in Govt., chmn. Operation Goodwill which toured mainland areas of racial tension to spread Aloha spirit summer 1965; chmn. div. of human rel. & econ. affairs and of bd. of Christian social concerns Methodist Church of Hawaii; youth supt. Harris Mem. Methodist Church. Has attended World Conf. of Christian Youth, Holland; Intl. Conf. of Christians & Jews, England; two White House Confs. on Children & Youth, Washington; Natl. Citizenship Conf., Washington; Natl. Conf. on Problems of Rural Youth, Okla.; cited by Hawaii State Leg. and Hon. City Council for participation in Selma March, Home, Prince Tower 1511 Nuuanu Ave., 96817; off., Farrington High Sch., 1564 N. King St., 96817.

CAMPBELL, Edward Herbert
Automotive executive

b. Swanton, Vt., Dec. 29, 1885; s. Edward Herbert and Grace (Sargent); m. Angeline Camp-

bell, July 7, 1917. Sons, Charles Willard, Edward Herbert III. St. John's Acad.; bus. ext. courses LaSalle U., U. Hawaii. With Packard serv. dept. Von Hamm-Young Co. 1913-17; supt. Schuman Carriage Co. 1917-24; co-organizer with C. C. Pittam of Universal Motor Co. 1924 (v.p., gen. mgr. until 1936); pres. E.



Edward H. Campbell

H. Campbell Tire Co. since 1936; pres Elec. & Battery Serv. Former mem. Hawaii Bd. Pardons & Pardoners; former dir. Hawaii Employers Council; mem. Ch. of Comm. of Hon., Rotary Club of Hon., Aloha Temple Shrine. Clubs: Oahu Country, Pacific Home, 2319 Ferdinand Ave., 96822; off., 58 Ala Moana Blvd., 96813.

CAMPBELL, James Seaver
Attorney at law

b. Honolulu, Jan. 9, 1930; s. James White and Gertrude (Seaver); m. Phoebe Perry, Aug. 8, 1958. Children, James Whitte-mer, Nancy Phoebe. Yale U. BA 1952; Stanford U. LLB 1957. Att. with Smith, Wild, Beebe & Cades. 1st Lt. USA FA 1952-54. Dir. Bar Assn. of Hawaii 1962, 1963, 1965, Legal Aid Soc. 1965; chmn. Lutheran Sr. Citizen's Home of Hawaii, Home, 2440 Halelea Pl., 96822; off., 17th floor, First Natl. Bank Bldg., 96813.

CAMPBELL, Naomi S.
Attorney at law

b. Newark, NJ, Nov. 17, 1925; d. Isidor and Esther (Karel) Charner; m. Charles M. Campbell, Dec. 25, 1947. Daughter, Lori Margaret, South Side High Sch., Newark, 1943; Upsala Coll. BS in bus. admin. 1947, U. Chicago Law Sch. JD 1951 (scholarship student in both). Admitted to prac. law Ill., NY & Hawaii, US Dist. Courts, Washington US Tax Court; law prac. Chicago 2 yrs.; priv. law prac. NYC 4 yrs.; with J. K. Lasser & Co. (tax firm) 1952-56; professor bus. law Fairleigh-Dickinson U. 1959-62; att. with Crumppacker & Sterry 1964-65, partner 1965; partner Sterry, Mah & Campbell 1965;



Naomi S. Campbell

referee State Family Court since 1966.

Dir. Legal Aid Soc. Hawaii (exec. com.); mem. Community Action Prog. of Econ. Opportunity Act; maj. & legal off. Hawaii wing CAP; adv. Teen-Age Assembly Hawaii; mem. Royal Sch. PTA (exec. bd.), Hawaii & Amer. Bar Assns., Intl. Platform Assn.; past vol. criminal trial work Henry St. Settlement, NYC. First woman attorney on CBS-TV nationwide network drama "The Verdict is Yours." Methodist (chmn. commissions on Christian soc. concerns for both Harris Mem. Methodist Church & Hawaii State Women's Soc. for Christian Serv.; sec. Methodist Church of Hawaii bd. of Christian soc. concerns). Home, Prince Tower 738, 1511 Nuuanu Ave., 96817; off., PO Box 34-98, 96811.

CANFIELD, Grant
Wellington, Jr.

Employer association executive
b. Los Angeles, Nov. 28, 1923; s. Grant Wellington and Phyllis Marie (Westland); m. Virginia Louise Bellinger, June 17, 1945. Daughter, Julie Marie, Pasadena City Coll. AA 1948, USC, BS



Grant W. Canfield, Jr.

1949, MBA 1958, U. Hawaii since 1963. Dir. of ind. rel. Interstate Engr. Corp., Anaheim, Calif., 1949-50; asst. pers. dir. day & night div., Carrier Corp., La Puente, Calif., 1950-51; pers. dir. W. Coast, Amer.-Cyanamid Co., Los Angeles, 1951-53; pers. dir. govt. products div., Rheem Mfg. Co., Downey, Calif., 1953-55; employee rel. cons. & mgr. Orange County off. Merchants & Mfrs. Assn., Los Angeles, 1955-60; mgr. membership serv. & sec.-treas. Hawaii Employers Council, Hon., 1960-64, v.p. & sec.-treas. since 1964. Evening div. instr. bus. & econ. USC, Los Angeles City Coll., Calif. State Coll. at Los Angeles, U. Hawaii, Amer. Inst. of Banking; exec. staff manpower div. Hawaii State Emerg. Resources Mgt. Agency. Cpl. USA, 2nd Lt. CAC 1943; combat duty 377th Reg. 95th Inf. Div., Third Army, European Theater; 1st lt. 1944; inactive duty since 1946; recd. Purple Heart & Combat Inf. Badge.

Mem. Hawaii Com. on Alcoholism (dir., co-chmn.), Aloha Council BSA (dir.), Girl Scout Council of the Pac. (dir., pers. com. chmn.), Vol. Serv. Bur. (dir.), Natl. Assn. Accts. (dir. Hawaii Chap. 1962-66, natl. dir. 1965-66), USC Trojan Club, Hawaii (pres. 1964, dir. 1963-65), Rotary Club of Hon., Ind. Rel. Assn., Hawaii, Pers. & Ind. Rel. Assn., Los Angeles, Farm Econ. Assn., Hawa. Sugar Techns., Phi Kappa Phi, Beta Gamma Sigma. Clubs: Pacific, Kaneohe Yacht, Home, 44-491 Kaneohe Bay Dr., Kaneohe, 96744; off., 2682 Waiwai Loop, 96819.

CANLIS, Peter N., Jr.
Restaurateur

b. Sacramento, Calif., Jan. 15, 1913; s. Nicholis P. and Susan (Samaha); m. Verna Hall, Mar. 1954. Children, Mrs. Fritz Hodedemaker (Gloria), Tony H., Chris. Stockton High Sch.; Coll. of Pac. Mfrs. rep. 1936-41; mgr. Army & Navy YMCA dining room 1941-47; owner Canlis Charcoal Broilers Hon. since 1947, Seattle since 1949, Portland, Ore. since 1963, San Francisco since 1965; volume feeding counselor & restaurant planner since 1950. Volunteer USO WW II.

Dir. Seattle Restaurant Assn.; former dir. Hon. YMCA; mem. Natl. Restaurant Assn. Club; Seattle Yacht. Named Seattle's Restaurant Man of the Yr.; recd. Natl. Restaurateur Honor of Merit 1966. Roman Catholic, Home, 1725 E. Howell Pl., Seattle, Wash., 98122; off., 2100 Kalakaua Ave., Hon., 96815.

CANNELORA, Louis

Attorney at law; corporation executive

b. Lynn, Mass., Dec. 7, 1915; s. Gennaro and Murtha (Dumas); m. Vivian M. Filomeo, July 20, 1944. Daughter, Vivian Mariorie, Hastings Coll. U. Calif., LL.B. Prac. real. est. law San Francisco 1945-58; mgr. Title Guar-

anty Escrow Servs. 1958-62; v.p., sec. & chief counsel Security Title Corp. since 1963; dir. Pac. Savings & Loan Assn., Security Title Corp.; licensed abstractor; examiner titles Hawaii Land Court; lectr. real est. law U. Hawaii. USNR 1944-45. Chmn. State Bd. Taxation Review; mem. Hon. Draft Bd. No. 1, State Judiciary Com. Amer. Land Title Assn., State Com. on Title Aspects of Real Est. Transactions of Amer. Bar Assn. Clubs: Hon. Lodge No. 616 Elks, Outrigger Canoe, Pacific, Roman Catholic, Home, 2801 Coconut Ave., 96815; off., 125 Merchant St., 96813.

CANNON, George Quayle
Corporation executive

b. Salt Lake City, May 28, 1908; s. William Tenney and Ada (Croxall). Grandfather, George Q. Cannon, was one of first Mormon missionaries to Hawaii in 1850. Great grandfather was Brigham Young, who founded Salt Lake City and colonized that part of the inter-mountain country. m. Irene Chipman, Oct. 19, 1927. Children, George Q. III, Vance Chipman, Mary Jean, Brigham Young U., Provo, Utah; U. Utah, Salt Lake City; Harvard U. Grad. Sch. of Bus. Admin. In dairy bus. in Salt Lake



George Q. Cannon

City, Los Angeles, and Hon. Pres. & dir. Meadow Gold Dairies-Hawaii (former pres. Dairymen's Assn.); mng. dir. Beatrice Foods Hawaii, Orient & Asia; pres. & chief exec. off. Amer. Pac. Group and 12 subsidiary companies; treas. Koss-Sherry; dir. Hon. Savings & Loan; owner Cannon Pony Farm; pres. Pac. Feeds Co.; v.p. Cackle Fresh Egg Farms. Dir. Hon. Symphony Soc.; past pres. Ch. of Comm. of Hon., Aloha Council BSA, Navy League, QM Assn.; former chmn. Hon. Police Commission; gov. Hawaii Employers Council; mem. Dairy Ind. Adv. Com. U. of Hawaii, Rotary Club, field adv. com. Small Bus. Admin. and many others. Clubs: Oahu Country, Pacific, Hon. citizen of Korea, Pearl Harbor

Stake Church of Jesus Christ LDS (pres.), Home, The Iikai, 1777 Ala Moana Blvd., 96815; off., 1401 S. Beretania St., 96814.

CANNON, Leonard T.
Retail store manager

b. Salem, Ore., Mar. 16, 1909; s. M. J. and Leona (Munkers); m. Hilda D. Valera, Apr. 18, 1965. Daughter (by 1st mar.), Linda, Bethel (Ore.) High Sch. 1926; Salesman Piggly Wiggly Stores 1929-32, Western Meat Co. 1932-34, both in Hon.; with Kauai Stores since 1934, as dept. mgr. 1934-40, asst. store mgr. 1940-48, mgr. 1948-64, gen. mgr. since 1964; dir. C. M. Wills Co., Top to Toe, Ltd., Lihue, Kauai.

Pres. Lihue Shopping Center Merchants Assn.; alt. gov. Hawaii Employers Council 1953-54; past pres. Kauai Rotary Club; past master Kauai Masonic Lodge; past wise master Lihue Chap. Rose Croix; past patron OES; past chmn. dist. finance com. BSA; chmn. Kauai Br. Amer. Red Cross 1952. Home, Wailua Homesteads, Kapaa, Kauai, 96746; off. PO Box 1062, Lihue, Kauai, 96766.

CANNON, Vance Chipman
Office equipment executive

b. Los Angeles, Apr. 2, 1939, s. George Q. and Irene (Chipman); great grandson of George Q. Cannon who came to Lahaina, Maui, aboard whaling vessel in 1850 as first Mormon missionary in Hawaii; later translated many Scriptures into Hawa. lang. including the Bible & the Book of Mormon. m. Donna Aschenbrenner, July 1, 1961. Daughter, Deborah Gay. Allio-



Vance C. Cannon

lani Sch. 1951; R. L. Stevenson Inter. Sch. 1953; Roosevelt High Sch. 1954-56; East High Sch., Salt Lake City, Utah, 1957; Brigham Young U. 1957-58; Church Coll. Hawaii 1958-59. With Koss-Sherry Ltd. as sales rep. 1961-62, sales mgr. type-writer div. 1963-64, asst. gen. mgr. 1964-65, v.p. & gen. mgr. 1965, pres. since 1966; mgr. retail dept. Von Hamm-Young

Co., Kauai, 1962-63. USAR 1957-63; 411th Engrs.; with Hawaii Training Center Inf. at time of discharge.

Pres. Hawaii Off. Machine Dealers Assn.; asst. commissioner Aloha Council BSA; mem. Young Pres. Organization, Hon. Jaycees, Ch. of Comm. of Hon., Rotary Club Hon.; active fund drives Hon. Com. Chest, Amer. Cancer Soc. Amer. Red Cross. Club: Oahu Country, Church of Jesus Christ of Latter Day Saints (missionary in So. Australia 1959-61). Home, 2756-K Pali Hwy., 96817; off., 1235 Kapiolani Blvd., 96814.

CANNON, Wilson Phillips, Jr.
Bank executive

b. Berkeley, Calif., Aug. 25, 1919; s. Wilson P. and Margit (Borchgrevink); m. Barbara J. Hughes, June 13, 1943. Children, Peter W., Thomas R., Patricia L. Maui High Sch. 1937; Stanford U. BA 1941. With Bank of Hawaii since 1941, sr. v.p. since 1965. Capt. USAF 1942-45, China, Burma, India, N. Africa. Home, 3936 Gail St., 96815; off., PO Box 2900, 96802.

CANTY, Daniel Joseph, Jr.
Industrial engineering executive

b. Oakland, Calif., June 22, 1916; s. Daniel Joseph and Vivian (Seaman); m. Annamarie Bleumchen, Aug. 6, 1942. Daughters, Cathleen Constance, Vivian Ann. U. Calif. BS in chem. 1938, grad. work in mech. engr. 1939. Works indus. engr. Columbia Steel Co., Pittsburg, Calif., 1939-47; instr. indus. engr. U. Calif. & Stanford U. 1941-47; wage analyst HSPA 1947-49; v.p. indus. engr. C. Brewer & Co. since 1949. Mem. Amer. Inst. Indus. Engrs. (pres. Hawaii Chap. 1966), Amer. Chem. Soc., Amer. Soc. Mech. Engrs., Haw. Acad. Sci., Soc. for Advancement of Mgt., Ch. of Comm. of Hon. Clubs: Oahu Country, Commonwealth Club (Calif.) Protestant. Home, 3274 Kaohinani Dr., 96817; off., 827 Fort St., 96813.

CARLSMITH, C. Wendell
Attorney at law

b. Hilo, Hawaii, Jan. 22, 1904; s. Carl S. and Nelle (Wood); m. Edith Mattson, June 14, 1928. Children, Donn Wendell, Carl Duane, Edith Gayle. Hilo High Sch.; Stanford U. BA 1926, JD 1928. Mem. Bar Supreme Court US, Hawaii & Dist. Columbia, US Dist. Court for Hawaii, 9th Circuit Court of Appeals, US Court of Claims. Asso. with father in Carlsmith & Carlsmith, Hilo, 1928-59; sr. partner Carlsmith, Carlsmith, Wichman & Case, Hon. & Hilo since 1959; partner Dillingham Partners' Co., HR Co.; dir. Dillingham Inv. Corp., Capt. Cook Inv. Co., Inter-Island Resorts, Valley of the Temples Corp., Hawaii Transp. Co.

Mem. Amer. Bar Assn. Clubs: Pacific, Hilo Yacht. Collector original editions early Pac. voyages, travels to Hawaii, prints,



C. Wendell Carlsmith

lithographs, etchings. Homes, Puuwaawaa Ranch, N. Kona, Hawaii, 96740, & 625 Hakaka Pl., Hon., 96815; off., 10th Flr., City Bank of Hon. Bldg., 810 Richards St., 96813.

CARLSMITH, Carl Duane
Attorney at law

b. Hilo, Hawaii, Sept. 26, 1934; s. Carl Wendell and Edith (Mattson); m. Elaine Christian, June 11, 1960. Children, Marcella Christian, Cynthia Christian, Christian Wendell, Sherman Wood, Nelle Wood. Punahou



Carl Duane Carlsmith

Sch. 1952; Stanford U. AB in history 1957; U. Santa Clara MBA 1962, LLB 1965. Asso. Carlsmith, Carlsmith, Wichman & Case, Hilo & Hon. USA 1957-59. Mem. Amer. & Hawaii Bar Assns. Home, 194 Kaiulani St., Hilo, Hawaii, 96720; off., 121 Waianuenu Ave., Hilo, Hawaii, 96720 & City Bank Bldg., 810 Richards St., Hon., 96813.

CARLSMITH, Curtis Wade
Attorney at law

b. Hilo, Hawaii, Aug. 25, 1940; s. Merrill Lawrence and Maxine (Walters). Punahou Sch. 1953; Stanford U. BA in pol. sci. 1962; Harvard U. LLB 1965. Admitted

to prac. before Supreme Court of Hawaii, US Dist. Court for Hawaii; asso. Carlsmith, Carlsmith, Wichman & Case, Hilo & Hon. Home, 72 Halaulani Pl., Hilo, Hawaii, 96720; off., 121 Waianuenu Ave., Hilo, Hawaii, 96720 & 10th Floor, City Bank Bldg., 810 Richards St., Hon., 96813.



Curtis W. Carlsmith

CARLSMITH, Donn Wendell
Attorney at law

b. Hilo, Hawaii, Mar. 17, 1929; s. Carl Wendell and Edith (Mattson); m. Jean Pope, Dec. 1, 1962. Mrs. Daly's Priv. Sch., Hilo; Hilo High Sch.; Stanford U. AB 1950; Harvard U. LLB 1953; admitted to Bar Supreme Court Hawaii, Asso. with Carlsmith & Carlsmith, Hilo, 1953-59; partner Carlsmith, Carlsmith, Wichman & Case, Hon. & Hilo, since 1959; mng. dir. Dillingham Inv. Corp. & Capt. Cook Inv. Co. since 1958; partner HR Co. since 1959; dir. Hawaii Planing Mill since 1954, Capt. Cook Bldg. Supply since 1959. Mem. Bar Assn. Dist. Columbia, Amer. & Hawaii Bar Assns., Theta Delta Chi. Clubs: Hilo Yacht, Kona Yacht, Home, Onomea Bay, Hilo, Hawaii, 96720; off., 121 Waianuenu Ave., Hilo, Hawaii, 96720.



Donn W. Carlsmith

CARLSMITH, Elaine Christian

Volunteer worker

b. San Francisco, Apr. 28, 1933; d. Joseph Denis and Marcella (Brady) Christian. (Father inventor of pineapple harvesting machine; recd. Award of Merit from Franklin Inst. for inventions of specialized machinery 1965). m. Carl Duane Carlsmith, June 11, 1960. Children, Marcella, Cynthia, Wendell, Sherman, Nelle. Convent of the Sacred Heart, San Francisco, 1951; San Francisco Coll. for Women 2½ yrs. Mem. Hilo Women's Club; former mem. Spinsters of San Francisco, Little Children's Aid, Women's Ath. Club, Calif. Tennis Club, all of San Francisco. Club: Hilo Yacht, Roman Catholic, Home, 194 Kaulani St. (Reed's Island), Hilo, Hawaii, 96720.

CARLSMITH, Jean Pope

Teacher; volunteer worker

b. Manila, PI, Apr. 18, 1933; d. Harvey Collie and Grace (Griffin) Pope; m. Donn Wendell Carlsmith, Dec. 1, 1962. Dominican Convent 1946-50; Dominican Coll. BA in gen. elem. educ., cum laude, 1955; both in San Rafael, Calif. Elem. teacher



Jean P. Carlsmith

Ross Sch., Ross, Calif., 1955-57, Grant Sch., San Francisco, 1959-62.

Mem. Little Jim Club of Children's Hosp. 1957-66, Children's Theater Assn. 1958-66, Natl. Travellers' Aid Soc. San Francisco 1957-62 (sec. 1960-61, v.p. 1961-62), Jr. League San Francisco 1959-66, all in San Francisco; mem. Hawaii Concert Soc. (sec. 1963-64, v.p. 1964-65, prog. chmn. 1965-66), Hawaii Unit Natl. Soc. for Crippled Children & Adults (chmn. fashion show 1964, dir. 1964-66), Hilo Woman's Club (sec. 1964-65, 1st v.p. 1965-66, pres. 1966-67), Hawaii Cowbellees (chmn. beef promotion 1965-66), Jr. League. Hon. Roman Catholic, Home, Onomea Bay, Papaikou, Hawaii, 96781.

CARLSMITH, Merrill Lawrence

Attorney at law

b. Hilo, Hawaii, Nov. 2, 1905; s. Carl Schurtz and Nelle (Wood); m. Maxine Walters, Dec. 17, 1938. Children, Mrs. James Thomas Van Winkle (Marilyn Maxine), Curtis Wade, Robert Wood. Hilo High Sch. 1924; Stanford U. AB 1928, JD 1930. Partner with Carlsmith & Carlsmith, Hilo, 1930-59; partner



Merrill L. Carlsmith

Carlsmith, Carlsmith, Wichman & Case, Hcn. & Hilo, since 1959. Trustee Hilo Boarding Sch. since 1937; dir. Hilo Boys' Club 10 yrs., mem. Amer. & Hawn. Bar Assns, Kilauea Council BSA 26 yrs., Rotary Club of Hilo (pres. 1951-52), Spyglass Club (Carmel, Calif.), Amer. Sr. Golf Assn. Clubs: Hilo Country, Oahu Country, Hilo Lodge No. 759 Elks, US Sr. Golf Champion 1962, 1963. Home, 40 Halaulani Pl., Hilo, 96720; off., 121 Waianuenu Ave., Hilo, 96720.

CARLSON, Sidney Adrian

Canning company executive; Swedish consul

b. Astoria, Ore., Nov. 11, 1904; s. August Gottfried and Anna (Soderberg); m. Agnes Marie Melzer, Nov. 10, 1945. Gram, and high sch., Astoria, 1923; U. Hawaii BA 1930. With Calif. Packing Corp. since 1931, has traveled widely for corp. in Philippines, Australia, Africa; now supt. plants Hawn. div.; hon. consul Sweden since 1962. 2nd lt. to capt. USAR Inf. 1930-65, 1st lt. to capt. AUS 1942-44, with sta. complement, Ft. Shafter, Recd. shrapnel wound Dec. 7, 1941, believed to be first casualty WW II from U. Hawaii.

Mem. Ch. of Comm. of Hon. Res. Offs. Assn.; life mem. Astoria Hist. Soc. Protestant, Home, 233 Kaaalawai Pl., 96815; off., PO Box 149, 96810.

CARR, Elizabeth Ball

University professor

b. Oklahoma City, Feb. 11, 1901; d. Hector Lee and Caroline (Rockefeller) Ball; m. Nov. 28,

1925, Alfred F. Steen; d. Mrs. Nolan J. Kramer (Jare E.), m. (2nd) Mar. 21, 1935, Denzel R. Carr. U. Okla. BA gold medal 1924, MA 1940; summer sessions Columbia U. 1936, Wis. U. 1937; U. Calif. 1948-49; La. State U. PhD 1953; Cornell U. 1958. Teaching asst. Eng. U. Okla. 1923-25; teacher Dept. Pub. Instr. 1935-43; with U. Hawaii as instr. dept. Eng. 1943-47, asst. prof. dept. speech 1947-54, asso. prof. 1954-62, prof. since 1962, chmn. dept. speech 1954-57, 1962-65; exch. prof. U. Calif. 1950; summer session teacher Guam 1949, Truk, Caroline Is., 1950; academic adv. Keio Retraining Prog. in Spoken Eng. 1963-66; cons. Eng. as a Second Lang. in Kasetsart U., Bangkok 1965.



Elizabeth B. Carr

Mem. USN adv. com. on Guam & Trust Terr. 1946-50 (traveled with com. to Trust Terr. 1948 & 1949), U. Hawaii Found. (charter mem., asst. sec. since 1957), Hawn. Hist. Soc., Bishop Museum Assn., Hawn. Acad. Sci., Hawaii Educ. Assn., Friends of East-West Center, Amer. Assn. U. Profs., Speech Assn. Amer. (asso. edit. "Quarterly Journal of Speech" 1960-62, "The Speech Teacher" 1961-63), Pac. Speech Assn., Linguistic Soc. Amer., Amer. Dialect Soc., Natl. Assn. of For. Student Affairs, Phi Beta Kappa (charter mem. Hawaii Alpha), Delta Gamma (charter mem. Hon. Alum.), Phi Kappa Phi, Mortar Board, scholarship com. of Farrington High Sch. for Hon. Star-Bulletin fund for students entering U. Hawaii. Granted 4 research awards (projects: rec., describing Hawaii's non-standard English dialect—pidgin; testing, rec., teaching of Eng. in certain sec. schs. Japan.). Named Speech Teacher of Yr. by Pac. Speech Assn. 1966, Woman of Yr. by Panhellenic Assn. Hawaii, Presbyterian, Home, 2341 Plumeria Pl., 96822; off., Dept. Speech, U. Hawaii, 2560 Campus Rd., 96822.

since 1956), Coconut Grove Com. Assn. 1956-57, Hawaii Optom. Assn. 1956-57 (v.p. 1955); v.p. Windward Oahu Com. Assn. 1958; chmn. Kailua July 4th Com. 1955, 1963 (mem. 1955-59 & since 1963), Kaneohe Christmas Com. 1961-62 (mem. since 1961), Kailua Christmas Com. 1954-61; sec. Kailua Chap. Bus. League for Sound Govt. 1966; dir. Kailua Bus. Group 1954-56, Windward Oahu Rotary Club since 1954; mem. Windward YMCA (chmn. sustaining mem. enrollment 1963, 1965, mem. bd. mgrs. 1956-69, chmn. 1963-65), Amer. Optom. Assn. Recd. Distinguished Serv. Award from Windward Oahu Jaycees 1955, Kailua Community Methodist Church. Home, 212 Aiokoa St., Kailua, 96734; off., Kailua Prof. Center, 30 Aulike St., Kailua, 96734, & Kaneohe Medical Bldg., 45-939 Kam. Hwy., Kaneohe, 96744.



Robert H. K. Chang

CHANG, Robert Hank Keong
Attorney at law

b. Honolulu, July 28, 1922; s. Chew Hoon and Alice (Tong); m. Mabel Kam Chin Chun-Hoon, Mar. 14, 1948. Children, Julia Heong Wah, Roberta Heong Kiu, Chang Shan Chinese Lang. Sch. 1941; Mil. Chinese Lang. Sch. (Mandarin), certificate 1944-45; U. Hawaii BA in economics 1948; U. Colo. LLB 1951. Dep. terr. att. gen. 1952-53; priv. prac. with Esposito & Esposito 1954-57, individual prac. since 1957; instr. Hawaii Bar Review since 1952; instr. bus. law U. Hawaii 1962-64; off. & dir. many bus. corps. Hawaii Terr. Guard Dec. 7, 1941-Apr. 1942; USA 1942-46, 299th Inf., Dept. Bomb Disposal; 2nd Lt. Corps Mil. Police; judge advocate dept. USAR. Mem. State Commission on Status of Women 1965, standing com. on rules of prac. & procedure Hawaii Supreme Court; organizer & permanent sec. Barrister's Inn (Hon. Chap. Phi Delta Phi); charter bd. mem. Young Democrats Hawaii; permanent dir. Chang Wing Yong Tong Soc. (pres. 1958); dir. &

legal adv. Sam Heong Soc., Oo Syak Gee Lu Soc., Chee Kung Tong Soc. (Free Masons); life mem. Hon. Chinese Jr. Ch. of Comm. (charter pres. 1953-54); mem. Hon. Com. Chest, adv. com. Amer. Red Cross, Chinese Ch. of Comm., United Chinese Soc. (chmn. by-laws & constitution coms.), Bar Assn. Hawaii, Tu Chiang Sheh, VFW. Club: Mid-Pac. Country. As chmn. United Chinese Soc.'s firework's com. (1955-56), defended its constit. right to free exercise of religion, including right to use fireworks for religious purposes. St. Peter's Episcopal Church (vestryman). Home, 1432 Kaminaka St., 96816; off., 89 S. King St., 96813.

CHANG, Robert Won Bae
Attorney at law

b. Honolulu, Dec. 20, 1922; s. Woon Chan and Pong Hee (Kang); m. Elsie K. S. Chun, June 12, 1948. Children, Kathleen Gaye, Gary Won Bae. Roosevelt High Sch. 1941; U. Hawaii BA 1951; Boston U. Sch. of Law LLB 1954; Boston U. Law Review 1952-54. Partner, Hod-dick, Rothwell and Chang. Mem. terr. House of Rep. 1959; state House of Rep. 1959-64. Hawaii Terr. Guard, 1941-42; USA, 1942-45. Mem. Kamehameha Den, Lions Intl., Palama Settlement (v.p.), Kalihi YMCA (trustee), Korean Christian Church. Home, 2222 Aupuni St., 96817; off., 318 First Natl. Bank Bldg., 96813.



Rosie K. Chang

CHANG, Rosie K.

Director of psychiatric nursing
b. Honolulu, Mar. 29, 1919; d. Chung Chip and Mary (Park) Kim; m. Dr. John W. F. Chang, Feb. 21, 1942. Son, John III, Roosevelt High Sch.; Queen's Hosp. Sch. of Nursing; U. Hawaii BS 1947; U. Pittsburgh MLitt 1950. With Queen's Hosp. as asst. dir. nursing 1950-51, educ. dir. 1951-54; lectr. in nursing U. Hawaii 1951-52; dir. psychiatric nursing Hawaii State Hosp. since 1954. V. chmn. Gov.'s Commission on Status Women 1964-66; chmn. nursing

educ. com. Hawaii Heart Assn. 1965; former mem. Legis. Hold-over Com. on Health; mem. Bd. for Licensing Nurses 1951-56, Mayor's Adv. Com. on Health 1961, Hawaii Nurses Assn. (1st v.p. 1965; edit. nurses' bulletin 5 yrs.), Hawaii Nurses Assn. Dist. of Oahu (pres. 3 terms), Amer. Nurses Assn., Natl. League for Nursing, Hawaii League for Nursing (PR chmn. 1965), League of Women Voters (mem. Citizen's Com. for Revision Code of Ethics 1965), Amer. Soc. for Pub. Admin., Dem. Party, Korean Univ. Club (pres. 1963), Amer. Chinese Club Aux. (pres. 1962), Chinese Women's Club (1st v.p. 1965), Hon. Acad. Arts, Zonta Club of Hon., Sigma Theta Tau. Protestant, 4141 Kaimanahala St., 96815; off., Hawaii State Hosp., Kaneohe, 96744.

CHANG, Thomas M. C.
Educator

b. Honolulu; s. Kwai and Sam (Lum); m. Vivian A. Ching 1947. Sons, David, Williamson, St. Louis High Sch., U. Hawaii, BA 1947, Columbia U. MA 1950; Ohio State U. PhD 1957. Teacher, prog. admin. State Dept. Educ.; asso. prof. dept. educ. psychology U. Hawaii since 1965. Pres. Friends of the Library. Home, 1493 Akeakamai St., 96816; off. U. Hawaii, 96822.

CHANG, Walter Yew Moo, M.D.
Surgeon

b. Honolulu, Apr. 9, 1928; s. Dai Hew and Shee Mar; m. Wilma Tyau, Aug. 1, 1964. Son, Christopher Wy. St. Louis High Sch. 1946; Harvard U. BA 1950; Temple U., Philadelphia MD 1954, DSc in surg. 1959. Intern Temple U. Hosp. 1954-55 res. in surg. 1955-59; instr



Walter Y. M. Chang

Temple U. Med. Center 1958-59 surg. in US Navy (lt. s.g. and 1 cmdr.) serving on board USS Itrepid, USS Forrestal, and 2 U. S. Naval Hosp., Philadelphia; 1959-61; surg. in Hon. since 196 active attending surg. at TC Queen's, St. Francis, Kauke-

CHANG, Dai Yen, D.D.S.
Dentist

b. Honolulu, Nov. 27, 1888; s. Chup Young and Mon Lau Shee Chang; m. Annie Lan Nyuk Chang, Apr. 15, 1915. Children, Mrs. Jen Fong Moo (Irene Yuk Lynne), Luther Yen Chong, Glenn Yen Leong. Pub. schs. Hon.; USC 2 yrs.; Northwestern U. DDS 1911. Priv. prac. since 1911; partner Cosmopolitan Center; pres. Jade Corp., developers of Jade Apt. Bldg. Mem. Hon.



Dai Yen Chang

C&C Bd. of Supvrs. 1927-30, Hon. Charter Commission 1937; past pres. Mun Lun Sch.; life mem. Hawaii State & Amer. Dental Assns., Hon. Dental Soc., Hon. Chinese Civic Assn.; 50-yr. Northwestern U. Club (Dental), Chinese Ch. of Comm., United Chinese Soc., Chinese Cultural Assn. (dir.), Chang Soc. (1st pres.), Hon. Orchid Soes.; co-hmn. \$100,000 China Relief fund 1937. Recd. Gold Medal for philanthropic work from Nationalist Republic of China 1946. Home, 804 12th Ave., 96816; off., 1139-9th Ave., 96816.

CHANG, Herbert A. B.
Bank executive

b. Hakipuu, Oahu, Dec. 12, 1912; s. Sung Cheong Chang and Kwock Shee Chang; m. Rachael Soong, Apr. 15, 1939. Children, Addison W. Y., Cordell W. J., Nadine S. J. McKinley High Sch. 1933. With First Natl. Bank since 1935 from off. boy to asst. mgr. Kaimuki br. Pres. Kaimuki Bus. & Prof. Assn., Kalani High Sch. PTA 1964-66, Chang Soc. (co-founder); sec. Chinese Christian Assn.; past trustee, sec.-treas. Hawaii Pub. Employees Health Fund, Epiphany Episcopal Church (vestryman), Home, 1020 Luawai St., 96816; off., 3599 Waiialae Ave., 96816.

CHANG, Hon Gipp, D.D.S.
Dentist

b. Hanapepe, Kauai, Apr. 13, 1909; s. Chong On and Jook Lee; m. Bernice Lum-King, July 27, 1935. Children, Mrs. David Char (Ruth), Hubert, Li-



Hon Gipp Chang

anne, Eleele Elem. Sch. 1923; Md-Pac. Inst. 1927; U. Hawaii 1929; Northwestern U. BS, DDS 1932. Priv. prac. Koloa & Wai- mea, Kauai, 1933-45; Hon. since 1945. Dental examiner Kauai Draft Bd. No. 2. Mem. Hawn. Lodge No. 21 F&AM, Scottish Rite, Aloha Temple Shrine. Hobbies: Bonsai plants, cooking. Community Church of Hon. (deacon). Home, 2024 Alihilani Pl., 96822; off., 1481 S. King St., 96814.

CHANG, Patricia Lau
Restaurant manager

b. Honolulu, Feb. 11, 1926; d. Ah Chung and Yuk Moy (Wong) Lau; m. Pon Chang, Nov. 18, 1945. Children, Lindley Y., Kenneth, Steven, Patti. Roosevelt High Sch. 1944. With Dole Corp. as summer relief worker can- nery 1942, off. clerk 1943 & 44;



Patricia L. Chang

with Waikiki Lau Yee Chai as cashier 1953-55, asst. mgr. 1955-58, mgr. 1958-65; mng. dir. & v.p. Top of Waikiki since 1965; asst. sec. & treas. Tropical Enterprises Ltd. since 1957, dir. Waikiki Cadillac since 1960; dir. & v.p. Waikiki Bus. Plaza since 1965. Episcopal. Home, 2533 Alaula Way, 96822; off., 2270 Kalakaua Ave., 96815.

CHANG, Peter M.
Stock & bond broker

b. Honolulu, Dec. 1, 1900; s. Kim On and On Chin (Kong); m. Elsie Lou Wiggins, Sept. 18, 1926. McKinley High Sch. 1920; U. Hawaii 1922; Ford Trade Sch., Detroit, 1925; U. Mich. 1926. Newsboy Evening Bulletin 1910; desk clerk YMCA 1920; tool & die maker Lincoln Motor Co. 1927-28; sales mgr. Elec. Supply Co. 1929-35; acct. exec. Dean Witter & Co. since 1935; gen. mgr. Hawn. Bowling Lanes 1942-45.

Mem. adv. bd. Salvation Army, Hon. Police Res. (since 1941),



Peter M. Chang

YMCA (50 yrs.), various civ. orgs.; charter mem. Soc. for Preservation & Encouragement Barbershop Quartet Singing in Amer. (pres. 1949). Appointed bd. mem. US Selective Serv. 1940 (chmn. Bd. No. 6), helped to set up registration & allocation to bds.; active in civ. defense, turned off both radio stas. on Dec. 7, 1941 before mil. took over; set up gas & chem. protection for terr. Hawaii. St. Andrew's Cathedral (vestryman 1948-58). Home, 4742 Matsonia Dr., 96816; off., 115 Merchant St., 96813.

CHANG, Robert Dai Yuen, O.D.
Optometrist

b. Honolulu, April 9, 1926; s. Dai Chow and Mary Yit Ping (Lum); m. Tommy Jean McCants, Jan. 20, 1963. Sons, Michael, Bill; daughter, Robyn. Wahiawa Elem. Sch., Leilehua Inter. & High Sch. 1944; U. Hawaii 1947-49; Chicago Coll. of Optom. valedictorian BS & OD 1953. Priv. prac. since 1953 in Kailua, br. off. in Kaneohe & partnership with Dr. Milton H. Kobayashi since 1960; sec. Kailua Prof. Center. AUS 1946-47. V.p. State Bd. Exam. in Optom. 1960-64; mem. Jr. Ch. of Comm. Intl. since 1954 (intl. sen.), dir. US Jr. Ch. 1960-61, pres. Hawaii state 1960-61, pres. Kailua 1957-58, v.p. Kailua 1955-57; pres. Ch. of Comm. Windward Oahu 1963-64 (dir.

CHAMPION, Elverton Roosevelt
Corporation executive

b. Edmonton, Alberta, Canada, Sept. 30, 1911; s. Ernest Charles and Sarah (Craig); m. Gladys Lambert, Mar. 6, 1943. Hunting-ton Park Union High Sch. 1929, Pac. Coast U. BS 1936, U. Ha-waii-Harvard, AMP 1960. Con-struction mgr. E. C. Champion 1937-40; supt. Contractors Pac. Naval Air Bases 1940-43; supt. & act. dist. mgr. Raymond Con-crete Pile Co. 1943-46; with Hawn. Dredging & Construction Co. as gen. supt. 1946-54, asst. v.p. 1954-59, v.p. since 1959; pres.



Elverton R. Champion

Kona Enterprises; v.p. Dilling-ham Corp., Dill. Corp. of Amer., Dill. Corp. of Panama, Dill. Overseas Corp., Hawn. Dredging & Construction Intl.; dir. & dep. chmn. Dill. Constructions Pty. Ltd., Dill. Const. (S.A.), Dill. Const. (Queensland); chmn. Dill. Engr. Pty., Dill. Corp. of New Guinea, Dredging Industries (Australia); managing dir. Dill. Corp. of Australia.

Mem. BSA, Hawn. Humane Soc., IMUA, Hon. Acad. Arts, Hon. Symphony Soc., Hon. Com. Theater, Masonic Lodge, Soc. Amer. Mil. Engrs., Navy League of US, Engr. Assn. Hawaii, Intl. Platform Assn., Hawn. Kennel Club (pres.), Amer. Spaniel Club, Cocker Spaniel Club Ha-waii, Obedience Training Club Hawaii. Clubs: Pacific, Waialae Country, Royal Melbourne Golf Club of Australia, Amer. Club of Victoria, Australia, Fancier & breeder of cocker spaniel & pointer dogs, exhibited through-out Amer. & Australia. Episco-pal. Home, 525 Hakaka Pl., 96815; off., 1441 Kapiolani Blvd., 96814.

CHAN, John L. K.
Chief accountant & freight representative

b. Shanghai, China, June 23, 1922; s. Yew Yung and Si (Loo); m. Lorraine K. Dung, May 20, 1949. Children, Anthony, Con-stance, Diocesan Boys Sch., Hong Kong; St. John's U. BA in pol. sci. 1944. Prop. & mgr.

A. Sing Ltd., Shanghai, China, 1945-50; asst. mgr. Soy Chong Bronze Works, Hong Kong, 1950-55; with Amer. Pres. Lines as bookkeeper serv. & supply dept. San Francisco 1955-59, chief acct. (head finance dept.) & freight rep. Hon. since 1959. Mem. Chinese Ch. of Comm. (dir. since 1961, Chinese sec. 1965-66, asst. treas. 1964-65, mem. exec. com. 1964-66), United Chinese Soc. Christian, Home, 626 7th Ave., 96816; off., 705 Bishop St., 96813.

CHAN, Sau-Ung Loo
Attorney at law

b. Honolulu; d. Loo Joe and Loo Choy Shee; parents immi-grants from Chungshan Village, Kwangtung Prov., father natu-ralized citizen of Hawn. kingdom & by annexation US citizen, served as interpreter with courts & Immigration & Natu-ralization Serv., a founder of Wah Mun Sch. & leader of Kuomintang Party in Hawaii; grandparents were officials in China. Daughter, Mrs. Lindsay



Sau-Ung L. Chan

Marc Parrott, Jr. (Janice Sheung Mun), Punahou Sch., USC; U. Hawaii BA; Yale U. LLB. HongKong U. grad. work child psych. Asst. legal counsel William Hunt & Co., HongKong 1937-40; PR for Sang Hop Constr. Co., HongKong, 1933-40. Spec. investigator Im-migration & Naturalization Serv., Dept. Justice, Washing-ton & NYC 1940-41; priv. prac. Hon. full time 1943-44, part time 1944-45; est. & guardian-ship att. 1st Circuit Court since 1944.

Mem. Amer. & Fed. Bar Assns., Bar Assn. Hawaii (model probate code com.), Est. Planning Council of Ha-waii (exec. bd. 1966-68), Zonta Club Hawaii (various coms.), AAW (various coms.), Intl. Inst. Hawaii (dir. 1955-61), Yale Club Hawaii (sec. legal sect.), Chinese Ch. of Comm., Amer. Chinese U. Women's Club, Amer. Chinese Women's Assn., Kappa Beta Pi. Vol.

with Amer. Red Cross, Hon. Com. Chest, We the Women, Legal Aid Soc., Child & Family Serv. & charitable orgs. in HongKong (legal adv. to poor in matters not requiring court appearances as Amer. law de-grees not recognized.)

During Chinese-Japanese War as asst. legal counsel for William Hunt & Co., HongKong, participated in legal work of this Amer. firm taking over China Merchants Assn. fleet, later returned at end of war. As att. & lobbyist for Chinese Merchants Assn. Hawaii 1947-48 instrumental in securing legislation by testimony before House Judiciary Com. of Cong. to permit right of re-entry of aliens to US by amendment of Immigration Act of 1924. Home, 2730 Terrace Dr., 96822; off., First Circuit Court, Judiciary Bldg., 96813.

CHANG, Dai Chuck

Business executive; educator

b. Kailua, Feb. 8, 1904; s. Yet Pung and Ah Gut (Chong); par-ents rice planters, Maunawili, Oahu; m. Bessie Nguit Wah Loo, Mar. 12, 1940. Children, Verna W. H., Renny W. Y., Wayne W. Y., Melva W. M., Earle W. I. Kauluwela Sch. 1920; Mun Lun Chinese Lang. Sch. 1922; McKinley High Sch. 1924; Hon. Bus. Coll. 1925; U. Hawaii ext. div. 1933-35. With Wing Coffee Co. as acct., sec., treas. dir. since 1927; with Mun Lun Chinese Lang. Sch. as instr.



Dai Chuck Chang

1922-41, act. prin. 1936, counselor 1936-41, adv. student monthly pub. 1929-40, sec. bd. dir. since 1956; part-time translator New China Daily Press since 1922; free lance Chinese penman. Mem. fund raising coms. Hon. Com. Chest, Amer. Red Cross, Hawaii Cancer Soc.; mem. Mun Lun Sch. Alum. Assn. (founder, first pres., adv.), chmn. scholar-ship com. since 1954, Chang Wing Yong Tong Clan Soc.; aud. Yung Mark Village Club. Con-fucianism, Home, 949-7th Ave., 96816; off., 15 N. Pauahi St., 96817.

United Council 1947-48; past dir. Hawaii Chap. World Brotherhood; trustee Palama Settlement; mem. Pearl of Orient Club 1931-41 (past pres.), Filipino Choral Assn. (dir. 1961-62), Zonta Club Hon. (chmn. intl. rel. com.), bd. mgt. Pohai Nani League of Women Voters (mem. citizens' com. on revision of code of ethics in govt.), Filipino Women's Civic Club (pres. 1951-52), Filipino Univ. Assn. (co-organizer), Filipino Nurses' Club (pres. 1951-52 & since 1960), Amer., Hawaii & Oahu Nurses' Assn., Hawaii Pub. Health Assn., HAHPER, Steps Unlimited Club, Claverianos Assn. Hawaii, Rigodon de Honor Club; v.n. Las Damas Filipinas since 1966; active in Filipino fashion shows, cultural progs., intl. projects. Tennis champion (singles and doubles) as teenager. Hobbies, sewing & dancing. Named Filipino Mother of the Yr. by Hawaii Chap. World Brotherhood 1962; recd. Citation from Timarau Club Hon. for service to Hawaii's Filipinos 1965. Aldersgate Methodist Church, formerly Filipino United Church (choir leader 1934-41; finan. sec. 1934-41 & 1962-63; former SS supt. & teacher; mem. commission on evangelism 1961-65). Home, 3430 Aloha Ave., 96816; off., 1018 Lunailo St., 96822.

CAYABAN, Jesus Ochoa
Investment salesman

b. Vigan, Ilocos Sur, Philippines, Oct. 15, 1907; s. Justo and Anacleto (Ochoa); m. Ines Viernes, Aug. 27, 1938. Son, Jess Dante. High Sch. Vigan 1926; Hon. Bus. Coll. 1926; U. Hawaii BA in educ. & sociology 1930. Filipino interpreter & clerk, Libby McNeill & Libby early 1930's; bookkeeper G. A. Labrador 1934-41, off. mgr. 1948-60; sr. clerk US Army Engr. Corps 1942-46; asst. mgr., bookkeeper Paper Products Co. 1947; securities salesman King Merritt & Co. 1957-63; sales promotion staff Deak & Co. 1961; asst. PR dir. City Bank Hon. 1962; spec. sales rep. State Savings & Loan Co. since 1963; corp. sec., securities salesman Amalgamated Inv. since 1963; admin. asst. to Rep. Rudolph Pacarro 1960-64; sales rep. North Amer. Ins. Co., Chicago, since 1964, Ritz Dept. Store since 1965; dir. adult educ. Nuanuu YMCA 1942-45; teacher, U. Hawaii adult education, Palama Settlement 1939-40. 1st Lt. Hawaii Def. Vols. WW II.

Past dir. Vol. Serv. Bur.; mem. YMCA (charter mem. Kaili YMCA, dir. since 1947, past chmn. Every Member Campaign; recd. plaque for 15 yrs. on bd.; past pres. & treas. Y's Men's Club; past dir. Camp Erdman, Hon. YMCA; del. 100th anniversary YMCA in U.S., Cleveland, 1950, del. So. Pac. Area Conf. 1964); Oahu Filipino Council of Hawaii (past pres.), Filipino Univ. Assn. (treas.), Rigodon de Honor Club (v.p.), Luzonian Aid Assn. (pres. since 1964), Timarau Club (charter

mem., past treas.), Filipino Choral Assn. (past treas., dir.), Filipino Ch. of Comm. eviction bd. Hawaii Housing Authority (v. chmn. since 1963), Mid-Pacific Inst. PTA (treas. 1961-63, v.p. 1963-64, pres. 1964-65). Recd. medals, trophies, plaques for tennis (singles & doubles) & bowling championships. Aldersgate Methodist Church, formerly Filipino United Church (charter mem., lay leader many years, chmn. official bd.; sec. stewardship commission); chmn. commission on stewardship & finan. Hawaii Methodist Mission, treas. bd. lay activities Methodist Church Hawaii, lay mem. Inter-Church Council Palama Dist. Home, 3430 Aloha Ave., 96816; off., 1477 Kapiolani Blvd., 96814.

CENTEIO, George Fernandes
Realtor, insurance man

b. Honolulu, Feb. 24, 1903; s. Antonio and Antonia (Ornellas). Father established (1898) Centeio store, third largest in Hon. at that time and landmark in Punchbowl for many years. m. July 3, 1926, Marie Nunes (deceased); m. (2nd) Sept. 15, 1961, Mildred T. Gorman. Children, Mrs. D. Ray Ahlstrom (Antol-



George F. Centeio

nette), George Anthony. Kamehameha Sch. 1921, Punahou Sch. 1923; St. Louis Coll. 1925. Office mgr. Hon. Motors & mgr. Scotty Schuman's Town Team (football) 15 yrs.; owner Ala Moana Liquors 12 yrs.; realtor since 1949. Mem. City Planning Commission since 1954 (chmn. & vice chmn. 2 terms), Hon. Bd. Realtors, Amer. Assn. Planning Officials, Roman Catholic. Home, 2943 Kalakaua Ave., 96815; off., Suite 1910 First Natl. Bank Bldg., 96813; mailing add. PO Box 2511, 96804.

CHAI, Calvin K.
High school athletic coach

b. Honolulu, August 15, 1930; s. William P. and Daisy (Lee). Father was well known baseball figure in the 1920's. m. Cora Romero, Oct. 10, 1953. Children, Loretta, David, Lenore. Kamehameha High Sch. 1948; U. Den-



Calvin K. Chai

ver BA 1952; Colorado State Coll. MA 1957; U. Hawaii. Football, basketball and baseball coach and math. instr. Raton High Sch., N.M., 1952-58; football and baseball coach and phys. educ. instr. Kamehameha High Sch. since 1958. Kamehameha football team won 4 of 7 league championships and natl. high sch. ranking by Natl. Sports News Serv. in 1962 and 1963. Affiliated with Amer. Red Cross swimming prog. Recd. Football Coach of the Year honors from press, radio and 1st Hula Bowl com., Sports Editor Award in Football; Quarterback Club Award for football; Amer. Legion Award for football. Mem. Natl. Educ. Assn., Hawaii Educ. Assn. Presbyterian. Home, 1276 Kapalama Ave., 96817; off., Kamehameha Schools, Kapalama Heights, 96817.

CHAMBERLIN, Belle Shalit
Social worker; musician

b. Moorhead, Minn., Jan. 2, 1909; d. Joseph Leo and Anna (Bush) Shalit; m. Clayton J. Chamberlin, Aug. 14, 1953. ND State Coll. BS 1930; Smith Coll., MASS 1937. Case worker Rochester, NY, Bd. Educ. 1937-41, Catholic Soc. Serv. since 1964; exec. dir. Child & Family Serv. 1941-54; cellist Hon. Symphony Orchestra since 1942. Mem. Natl. Assn. Soc. Workers, Sigma Alpha Iota, Phi Kappa Phi, Jewish. Home, 914 Makaiwa St., 96815.

CHAMBERS, Lorne Edward
Insurance accountant

b. Penticton, Br. Columbia, Aug. 19, 1917; s. Edward John and Ella (Conklin); m. Mary Emily Durkin, Oct. 23, 1946. Children, Donald, Diane. Canadian Inst. Chartered Accts. 1948-53; chartered acct. 1954; CPA 1956. CPA with Haskins & Sells 1955-57; Frank H. Leman 1957-58; asst. treas. First Ins. Co. since 1959. Off. RAF 1937-45. Mem. Natl. Assn. Accts. (treas. Hawaii Chap. 1964-65), Kiwanis Club of Hon. (treas. 1963-65). First Methodist Church. Home, 1532 Laukahi St., 96821; off., 1100 Ward Ave., 96814.

ership in starting Hawaii Med. Serv. Assn. 1938, Convalescent-Nursing Home (now Maunalani Hosp. & Convalescent Home) 1950, Pohai Nani 1964, local soc. work groups now chaps. of Natl. Assn. of Soc. Workers. Author, "Soc. Serv. In Hawaii" (Pac. Books, Palo Alto, 1959), "Pohai Nani In Forethought." Mem. Daughters of Hawaii, Natl. Assn. Soc. Workers, Hawaii Chap. for United Nations, Pac. & Asian Affairs Council, Recd. distinguished serv. award Hawaii Med. Assn. 1956, Mem. St. Andrew's Cathedral to 1964; now Calvary Episcopal Church, Kaneohe, Home, Apt. 715, Pohai Nani, Kaneohe, 96744.

CAVACO, Gabriel Souza
Funeral director

b. Honolulu, Dec. 9, 1910; s. Jacintho Souza and Mary (Pavia); m. Christine Freitas Ferreira, Nov. 25, 1936. Children, Winfred Gilman, Mrs. Maynard Peter Higgins (Jennifer June), Charlene Lois, Pauoa Gram. Sch. 1917-22, Central Gram. Sch. 1922-25, St. Louis Coll. 1926-29, Hon. Bus. Coll. 1929-31, LaSalle Ext.



Gabriel S. Cavaco

U. Mortician, embalmer, funeral dir. Greenlawn Funeral Home since 1951. BMTC WW II. Active civic, church & fraternal orgs.; mem. Rep. Club (past recording sec, 1st v.p., pres. prec. club, del. to conv.), Holy Name Soc. St. Patrick's Church.

(Died Feb. 21, 1966)

CAVANAGH, Carol Joseph
Chamber of Commerce executive

b. Santa Margarita, Calif., Dec. 11, 1908; s. William E. and Josephine (Asberry); m. Georgia Durden, June 19, 1937. Daughter, Louise Anne. Calif. Polytech., San Luis Obispo; U. of Calif. Coll. of Agri., Davis. Arr. Hawaii in US Army 1930, ROTC and Natl. Guard instr. to 1937; active duty 1941-45, ret. lt. col. With Retail Credit Co. 1937-40; with Liberty House as credit mgr. 1940-41, pers. dir. 1945-53; asst. supt. 1953-56, gen. supt. 1956-63;



C. J. Cavanagh

exec. v.p. Ch. of Comm. of Hon. since 1964, Mem. Amer. Ch. of Comm. Execs., Rotary Club, BSA (exec. com. Aloha Council). Clubs: Pacific, Oahu Country, Deacon, Central Union Church. Home, 6557 Hawaii-Kai Dr., 96821; off., Dillingham Bldg., 96813.

CAVANAH, John David, Jr.
Insurance executive

b. Watsonville, Calif., Aug. 25, 1928; s. John David and Ruth (Coolidge); m. Dolores M. Seeger, June 10, 1956. Children, Lisa M., John David III. U. Calif. BS 1950; CPCU 1954. With Hartford Ins. Group 1950-62; asst. sec.-treas. Hawaii Casualty & Surety Rating Bur. since 1962; instr. in ins. U. Hawaii Coll. Gen. Studies & Ins. Inst. Amer. study prog. of CPCU. Prec. pres. Rep. Party; pres. Niu Peninsula Com. Assn.; mem. Hawaii Chap. CPCU, Toastmasters Club, Intl. Order Blue Goose, Ch. of Comm. of Hon. Church of the Holy Nativity (Jr. warden 1965-66, mem. Brotherhood of St. Andrews). Home, 119 Niuki Cir., 96821; off., 1610 First Natl. Bank Bldg., P. O. Box 3916, 96812.

CAVER, Claude Vernon, M.D.
Physician

b. Comanche, Tex., July 17, 1921; s. Claude Vernon and Gladys G. (Williams); m. Audrey Kimm, Dec. 19, 1959. U. Tex. BS 1942, MD 1945; Southwestern Med. Found. 1948; U. Penn. 1950; intern Queen's Hosp.; grad. training derm. Supt., med. dir. Kalaupapa Settlement, Molokai, 1950-52; priv. prac. Hon. since 1952; cons. Hansen's disease State Dept. of Health since 1963; staff Queen's, St. Francis, Wahiawa, Kahuku, Castle, Kauikeolani Children's, Kuakini Hosps. USNR med. off. 1942-53, active serv. So. Pac., squadron cmdr.; USAFR since 1953, 154th USAF dispensary; HNG 1960, lt. col. since 1965; 4 decorations; grad. Command & Staff Coll., USAF Sch. Aerospace Med., Brooks AFB, Texas, 1963.

Mem. Hawaii & Hon. County Med. Soccs., Hawaii Derm. Soc., Fac. Derm. Assn., Amer. Acad. Derm., Hawn Acad. Sci., Intl. Lenrosy Assn., Intl. Soc. Trop-



Claude V. Caver

ical Derm., Quiet Birdmen, Bahai (treas. for Hawaii Natl. Spiritual Assembly, chmn. local spiritual assembly). Home, 1172 Waiholo Pl., 96821; off., 232 Merchant St., 96813.

CAYABAN, Ines Viernes
Health educator

b. Claveria, Cagayan, Philippines; d. Vicente and Victoria (Nebab) Viernes; (maternal ancestors early govt. officials of Claveria). m. Jesus Ochoa Cayaban, Aug. 27, 1938. Son, J. Dante. Early tutoring in Ilocano dialect; elem., inter. & high schs. Philippines; St. Luke's Sch. Nursing, St. Luke's Hosp., Manila (DAR Scholarship) 1928; U. Hawaii pub. health nursing 1933; Jackson Coll. AB 1958; intern in oncological nursing NYU (Sloan Kettering Inst. Scholarship) 1959; Adelaide Miller Sch. Millinery, NYC, 1946. Teacher Claveria Elem. & Inter. Schs. 1923-25; nurse Dagupan Hosp., Pangasinan, 1928; head nurse & asst. gen. nursing instr. St. Luke's Sch. Nursing, Manila, 1928-29; nursing superv. dept. surgery, obstetrics, dressing room & anesthetist Santiago Hosp., Makati, Rizal, 1929-31; all in the Philippines; priv. duty nurse Queen's Hosp. 1931; pub. health nurse Palama Settlement 1933-44; US Life Ins. rep. Brainard & Black 1944-46; women's wear and jewelry retailer, cosmetics rep. 1946-47; health educ. Hawaii Cancer Soc. 1948-60; pub. health nurse State Dept. Health 1960; superv. tuberculosis testing serv. Oahu TB & Health Assn. 1960-65; program asso. Filipino servs. Oahu Council Hawaii TB and Health Assn. since 1965; radio & TV appearances in Filipino dialect (newscaster & prog. coordinator "Mabuhay Matinee" KGMB-TV 1963). Teacher home nursing class Hawaii Chap. Amer. Red Cross, WW II.

Adv. Sampaguita Girls' Club YWCA 1934-46; sec. Filipino

to 1950; owner & mgr. British Motor Imports & partner Weaver Motors 1950-55; owner & mgr. Castle's Volcano Farm, Hawaii, since 1955; licensed master & pilot of ocean steam, motor or sail vessels of any tonnage; comm. multi-engine airplane pilot, also airplane power plant mechanic; advanced class amateur radio operator (KH6JY), USNR WW II, dis-



Northrup Castle

charged as comdr.; commanded 4 ships including USS Hechuba.

Dir. Hawaii Island Ch. of Comm., Hui O Pele; pres. Volcano Farmers Assn.; dist. chmn. Puna Soil & Water Conservation; v. chmn. Rural Area Development Com.; mem. Hilo Farm Bur. (former pres.), Hawaii Cattlemen's Assn., Agr. Ext. Adv. Council (former chmn.), Hawn. Acad. Sci., Hon. Acad. Arts, Amer. Radio Relay League, US Naval Inst., Hon. Automobile Club, Aircraft Owners & Pilots Assn. Club; Outrigger Canoe. Recd. Good Yr. Cert. of Merit in Soil Conservation 1963. Protestant, Home & off., PO Box 91, Volcano, Hawaii, 96785.

CASTLE, William Donald
Corporation executive

b. Honolulu, Feb. 29, 1916; s. Alfred Lowrey and Ethelinda (Schaefer); m. Jacqueline Meredith, Oct. 25, 1944. Sons, William Donald, Jr., Alfred Lowrey II, Randolph Meredith, Carlyle Fairfax, Punahou Sch. 1934; Harvard U. 1935-36; U. Wash. BA 1940. Edit. analyst US govt., Washington, DC, 1947-49; internal aud. Alexander & Baldwin 1949-51; with Bishop Trust Co. since 1952 in inv. mgt. trust accts., charitable founds., pension & profit-sharing accts., now mgr. inv. research dept.; trustee Castle Found. since 1962. Ens. to lt. comdr. USNR 1942-45. Clubs: Army & Navy, Washington, & Chevy Chase, Maryland, Church of the Holy Nativity, Home, 336 Wailupe Cir., 96821; off., Bishop Trust Co., 141 S. King St., 96813.

CASTRO, Alexander Hamilton Francis
Real estate executive

b. Honolulu, June 12, 1917; s. Antonio Daniel and Mary (Franca); m. Dagny Melby, May 22, 1943. Daughters, Toni Melby, Kristen Biorn, Punahou Sch. 1935; Menlo Jr. Coll.; U. Calif. BA 1939, Boalt Sch. of Law. Asso. with father in A. D. Castro & Co. 1946-57, pres. 1957-63 (firm consolidated with real est. dept. Bishop Trust Co. to form Bishop Realty); pres. Bishop Realty since 1963; pres. Alex Castro Agencies 1952-63 (sold to Bishop Ins. Agency); dir. Bishop Ins. Agency since 1963; v.p. Hualalai Development Co.; trustee Est. George H. Holt; del. Hawaii State Constit. Conv. 1950. USNR 1941-



Alexander H. F. Castro

46, active duty Supply Corps, released as lt. comdr.; now comdr. USNR. 1941-42. Pres. Hon. Realty Bd. 1952, Hon. Com. Theater 1952, Hon. Jr. Ch. of Comm. 1950 (now life mem.); chmn. Terr. Pub. Welfare Bd. 1953-58, Hawaii Chap. Amer. Red Cross 1959-61; dir. Ch. of Comm. of Hon.; life mem. Hawn Hist. Soc.; mem. Rotary Club Hon., Delta Kappa Epsilon. Clubs: Pacific, Outrigger Canoe. Recd. Distinguished Serv. Award from US Jr. Ch. of Comm. 1950. Home, 1220 Koloa St., 96816; off., 235 Queen St., 96813.

CASTRO, Dagny M.
Social worker

b. Northfield, Minn., Mar. 14, 1912; d. Carl August and Thina (Biorn) Melby; m. Alexander H. F. Castro, May 22, 1943. Daughters, Toni Melby, Kristin Biorn. St. Olaf Coll. BA 1934; U. Ind. 1933; Columbia U. MA 1936; New Sch. of Soc. Research, NYC, 1939; Psychoanalytic Inst., NYC, 1940. Soc. worker Montclair, N.J. Children's Soc. 1936-38; supvr. NY Children's Aid Soc. 1938-43; asst. dir. Child & Family Serv., Hon., 1943-47; temporary soc. worker with

Child & Family Serv., Dept. Pub. Welfare, Bur. Sight Conservation, Legis. Ref. Bur. 1949-61; instr. U. Hawaii Sch. Soc. Work 1961; dir. child welfare dept. Liliuokalani Trust 1962 (mem. adv. bd. 1959-65).

Field worker Selective Serv. Bd. 1945-49; dir. Vol. Serv. Bur. 1950-54; mem. Hawaii Commission on Children & Youth 1957-63 (chmn. 1963); active community drives, Hon. Theater for Youth, Girl Scouts, Episcopal Home, 1220 Koloa St., 96816.

CASTRO, Vivian Naomi
Social worker

b. Woodhull, Ill., Mar. 31, 1900; s. Alfred G. and Sophia (Swanson) Johnson; m. Antonio D. Castro, Apr. 21, 1949. Stepchildren, Alexander H. F., Mrs. E. F. Fitzsimmons (Mary). Knox Coll., U. Ill. AB 1930; NY Sch. Soc. Work (Commonwealth Scholarship & NY Com. Soc. Fellowship) diploma 1939. Teacher Woodhull, Ill., 1918-24 & 1925-28; caseworker & supvr. Family Consultation Serv., Cincinnati, Ohio, 1930-37; caseworker Community Serv. Soc., NYC, 1939-41; dir. USO Travelers Aid, Portsmouth, Va., 1941-42; with Child & Family Serv., Hon., as asst. dir. 1942-44, dir. 1944-50; admin. Terr. & State Bur. Sight Conservation and Work with the Blind 1954-60; adult servs. cons. State Dept. Soc. Servs. 1960-65; coordinator Clergy Counseling Servs. since 1966.

Speaker Natl. Conf. Soc. Work, Kansas City 1934, Atlantic City 1941, Tenn. State Conf. 1936, Ky. State Conf. 1937; supvr. FERA field work prog., Atlanta, Ga., 1934; former mem. Council Soc. Agencies, Commission on Aging, adv. bd. Salvation Army, adv. bd. State Dept. Health; trustee Lanakila Crafts; mem. Half-Way House Com., planning com. YWCA, Natl. Assn. Soc. Workers (chmn. Hawaii Chap. 1945-47), Amer. Assn. Workers with the Blind, Natl. Rehab. Assn., Amer. Assn. Retire^d Persons, Soroptimist Club Hon. (v.p. 1962-64), Alpha Kappa Delta, Episcopal Home, 435 Seaside Ave., 96815.

CATTON, Margaret Mary Louise
Retired social worker

b. Huelo, Maui, Feb. 9, 1882; d. Robert and Brereton Lewis (Streat) Catton. Punahou Sch., other priv. schs. Hon. and Scotland, NY Sch. of Soc. Work (now with Columbia U.) 1919. First island-born woman to graduate from prof. sch. soc. work. Pioneered in programs which led to establishment 1921 of court of domestic rels., psychological & psychopathic clinic U. Hawaii, venereal disease clinic Palama Settlement; organized & supervised soc. serv. Queen's Hosp. 1923, Kaulikealani Children's Hosp. 1923, Japanese (now Kuaikini) Hosp. 1929. Retired from Queen's Hosp. 1948. Gave lead-

partner in that firm, Robertson, Castle & Olson, and Robertson, Castle & Anthony; past pres. Hon. Rapid Transit & Land Co., Hon. Gas Co.; still dir. of several cos. Terr. rep. 1911, terr. sen. 1915, 1917 (chmn. judiciary com.), mem. Hon. Bd. of Supvrs. Pres. Samuel N and Mary Castle Found., former trustee Palama Settlement (now hon. chmn.), Punahou Sch.; organized Hawaii Chap. (now State Chap.) Amer. Red Cross 1917 (now hon. chmn.); served as dep. Red Cross commissioner in Siberia, field dir. Hawaii, spec. rep. for Japan, China and the Philippines; recd. several Red Cross citations.

Mem. sports teams, pitcher Harvard Varsity baseball, pitcher Pun Athletic Club, 20



Alfred L. Castle

yrs. pres. Hawn. Tennis Assn., tennis singles champion 1908, 1909, 1911, 1917; doubles champion with Allen Nowell 1911, with Walter Eklund in 1916, 1917, 1920, 1921, 1922, 1924, 1926; with son Alfred and others made early ascent of Mt. Columbia and first ascent of Mt. Cline, Canada, 1927. Mem. DKE Frat., Fox and Hasty Pudding Clubs, and Thayer Law Club (all at Harvard); Hawn. Mission Children's Soc., Hawn. H.S. Soc., Hon. Acad. of Arts, Bishop Museum Assn., Punahou Alum. Assn. Clubs: Pacific, Beretania Tennis, Central Union Church. Home, 23 Jack Lane, 96817; off., 4th floor, Bishop Trust Bldg., 96813.

CASTLE, Ethelinda Schaefer
Volunteer worker

b. Honolulu, Apr. 23, 1886; d. Frederick August and Elizabeth (Robertson) Schaefer; m. Alfred L. Castle, Dec. 8, 1908. Children, Alfred Lowrey, Jr., Mrs. L. S. Murphy (Gwendolyn), William Donald, Bryn Mawr Coll. BA 1908. Helped found Hui Manu Bird Soc.; for many years celebrated Audubon's birthday with exhibits of bird pictures at libraries and programs and prizes at Punahou Sch.; has collected fine library. Trustee Library of Hawaii; mem. Outdoor Cir.,



Ethelinda S. Castle

Daughters of Hawaii, Bishop Museum Assn., Hon. Acad. of Arts, Hon. Footlights Club (later Hon. Com. Theater). St. Andrew's Cathedral. Home, 23 Jack Lane, 96817.

CASTLE, Harold Kainalu Long
Business executive

b. Honolulu, July 3, 1886; s. James Bicknell and Julia (White); m. Alice Hedemann, Feb. 16, 1910. Children, Mrs. A. F. Baldwin (Virginia), James C., Mrs. J. G. McIntosh (Alice). Punahou Sch., Harvard U. Pres. Kaneohe Ranch Co.; v.p. & dir. Castle & Cooke; dir. Waialua Agr. Co.; hon. chmn. & trustee Hawaii Loa Coll.; v.d. & trustee



Harold K. L. Castle

Samuel N. & Mary Castle Found. Recd. commendation from Commanding Gen. of USA in POA for services World War II. Mem. Amer. & Hawaii German Shepherd Clubs, Great Dane Club of Amer., Amer. & Hawaii Kennel Clubs, Obedience Training Club of Hawaii, Hon. Skeet Club, Rep. Club, Hawn. Hist. Soc., Hawaii Audubon Soc., Hon. Acad. of Arts, Bishop Museum, Ch. of Comm. of Hon. Club; Pacific. Home and off., Kaneohe, Hawaii, 96744.

CASTLE, James Christian
Corporation executive

b. Honolulu, Apr. 16, 1913; s. Harold K. L. and Alice (Hedemann); m. Emily Overesch, Dec. 14, 1946. Son, James Christian, Jr. Punahou Sch. 1922-29; Choate Sch., Conn., 1932; Yale U. BA 1936. V.p. dir. Kaneohe Ranch Co.; dir. Hawn. Trust Co., Brown Fund of Hawaii. Lt. Inf. USA European Theater WW II. Trustee Hawaii Loa Coll.; gov. Ioiani Sch.; mem. Ch. of Comm. of Hon., Bishop Museum Assn., Hon. Acad. Arts, 95th Inf. Assn., Hawn. Mission Children's Soc. Clubs: Pacific, Kailua Racquet, Kaneohe Yacht, Mid-Pac. Country. Off., Kaneohe Ranch Co., Kaneohe, 96744.

CASTLE, Myrtle Bechert
Artist

b. Kukaiaua, Hawaii, July 17, 1911; d. Frank Frederic and Minna (Spillner) Bechert; m. Northrup Haviland Castle, July 17, 1931. Children, Mrs. James L. Woolley (Avilon), Darian N., Northrup H., Jr. Punahou Sch. 1929; U. Hawaii BS in art 1937. Former registrar Hon. Acad.



Myrtle B. Castle

Arts; now active in creative ceramics with occasional teaching; diversified farmer; student airplane pilot. Sec. Volcano Farmers Assn.; mem. Hon. Acad. Arts, Hon. Print Makers, Phi Kappa Phi; former mem. Jr. League Hon. Protestant. Home, PO Box 91, Volcano, Hawaii, 96785.

CASTLE, Northrup Haviland
Diversified agriculturist

b. NYC, Nov. 3, 1910 (great grandson of Samuel Northrup Castle, founder of Castle & Cooke; great great grandson of Amer. Jerse Tenney, soldier of Amer. Revolution); s. Samuel Northrup and Anna (Haviland); m. Myrtle Bechert, July 17, 1931. Children, Mrs. James L. Woolley (Avilon), Darian N., Northrup H., Jr. Various mainland schs.; U. Hawaii BS in chcm. With Army Transp. Serv.

m. James Hebard Case, Sept. 18, 1948. Children, Edward Espenett, John Hebard, Suzanne Dorothy, Russell Leonard, Elisabeth Dancé, Bradford, Wellesley Coll. 1946-49; U. Hawaii BA 1958. Mem. Hawaii Sch. Adv. Council



Suzanne Case

1962-65: chmn. special joint vol. hearing testing prog. of Hawaii schs., Hilo Woman's Club & Hilo Lions Club 1962-65; pres. Hilo Woman's Club 1960-62; mem. Hawaii Com. on Sch. & Pub. Lib. Relationships 1963-65, AAUW (various offs.), Wai-akea-Kai PTA, Hilo (v.p. 1958-59, pres. 1959-60), Bishop Museum Assn., Hon. Acad. Arts, Women's Assn. for Hon. Sympho-ny, Lawyers' Wives of Hawaii. First United Protestant Church, Hilo, Home, 3757 Round Top Dr., 96822.

CASEY, Brian Leo

Government information director b. Chelsea, Mass., June 19, 1925; s. Leo P. and Mildred (Carter); m. Tsuneko Ogure, Jan. 29, 1950. Sons, Leo, Sean. Chelsea, Mass., High Sch. 1943; Northeastern U., Boston BA 1948; U. Hawaii grad. work 1950, 1955. Reporter Lawrence Eagle-Tribune, Lawrence, Mass., 1948-49; with Hon. Advertiser 1949-56; asst. city edit. 1956-59, pol. edit. 1959-62; dir. Off. Info. & Complaint Hon. C&C since 1962; former Hon. corr. Chicago Tribune, Time Mag., Reuters & Australian AP. USN 1943.

Asst. to chmn. Canada Cup Intl. Golf Championship 1964; mem. community rel. com. Haw-n. Open Invitational Golf Tournament 1965, Hawaii Pub. Links Golf Assn. (dir. 1960), Hon. Press Club (pres. 1958), Hawaii Newspaper Guild (pres. 1955), Dem. Party. Recd. Amer. Pol. Sci. Assn. Award for "distinguished reporting of state & local gov't." 1960, Paul S. Bachman Mem. Award for "distinguished contribution to the understanding of intl. affairs in Hawaii" 1962. Home, 437 Hind Dr., 96821; off., City Hall, 96813.

CASEY, Tsuneko
Journalist

b. Honolulu, Sept. 13, 1925; d.

Kenichi and Masako (Ogure) Hataoka; m. Brian Leo Casey, Jan. 29, 1950. Sons, Leo Brian, Sean Matsuo. Roosevelt High Sch. 1941; U. Hawaii 1944. With Hon. Advertiser as proofreader 1942-59, TV edit. 1959-60, feature writer 1960-63, edit. Sunday Mag. since 1963. Pres. Hon. Press Club 1966 (first woman pres., sec. 1948-51, dir. 1952-55, 1961-62, 1st v.p. 1965). Central Union Church, Home, 437 Hind Dr., 96821; off., 605 Kapiolani Blvd., 96813.

CASSIDY, Charles Emmes
Associate justice; attorney

b. San Francisco, Sept. 11, 1901; s. John and Eliza (Emmes); father came to Hawaii in 1880, was supt. newly formed & chartered Hawn. Bell Tel. Co., in charge of installing & operating original tel. system on Oahu; grandfather, George Emmes, came to Hawaii 1847, was naturalized as citizen of monarchy 1854, was shipwright operating from dock & yard in Hon. harbor during whaling days. m. Helen O. Moses, June 30, 1930. Children, Mrs. Charles W. Van-natta, Jr. (Loujean), John. Central Gram. Sch., Punahou Sch.; Hitchcock Mil. Acad., San Rafael, Calif.; Cornell U. LLB 1925. Law clerk Richards & Affeld, NYC, 1925-26; dep. att. US Dist.



Charles E. Cassidy

Att.'s off. 1926-27, C&C Att.'s off. 1927-29, Att. Gen.'s off. 1929-32, Pub. Pros.'s off. 1932-38; pub. pros. 1938-43; judge First Circuit Court 1943-47; partner Pratt, Tavares & Cassidy 1947-59; asso. justice State Supreme Court since 1959 (7 yr. term). Mem. Amer. & Hawaii Bar Assns. Club; Outrigger Canoe, Home, 4791 Matsonia Dr., 96816; off., Judiciary Bldg., King St., 96813.

CASSIDAY, Paul Richard
Finance executive

b. Honolulu, Oct. 9, 1928; s. Benjamin Buckles and Harriet (Lucas); m. Nancy Bryan, Apr. 8, 1950. Sons, Paul Richard, Jr., Cochrane Bryan. Culver Mil. Acad. 1941-46; Stanford U. AB in

econ. 1950. With ins. div. Amer. Factors (last position admin. asst. to mgr.) 1950-60, mgr. mortgage loan dept. 1961-63; pres. & dir. Mortgage, Fin. & Leasing Corp., since 1963; dir. Com. Chest (various pacemaker drives), BSA (unit chmn. fund drives), Hon. Symphony Soc. (solicitor fund drive), Amer. Red Cross, Rep. Party (precinct off. & state del. 1961-63), Representatives Club (pres. 1959-60); St. Louis High Sch. Adv. Bd. Clubs: Outrigger Canoe, Pacific. Roman Catholic, Home, 5647 Kalaniana'ole Hwy., 96821; off., 320 Ward Ave., 96814.

CASTENDYK, Robert Luderitz
Wholesale construction material executive

b. Hilo, June 10, 1907; s. Christian Hinekin and Bernice (Halstead). Grandfather, Robert Halstead, arrived from Eng. 1895, installed the first steam-



Robert L. Castendyk

driven mill for Pioneer Sugar Mill, Lahaina, Maui, started Wai-lua Sugar Co. (later sold to Castle & Cooke); m. Georgia Kilpatrick, Nov. 8, 1938. Hilo High Sch., New Mex. Mil. Inst., Fullerton Jr. Coll., U. Hawaii, Oregon State Coll. Seventeen yrs. with Lewers & Cooke, Ltd., 2 years Industrial Corp., founder (1949) & pres. R. L. Castendyk Co., Ltd. Mem. Rep. Party, Ch. of Comm. of Hon. Club; Outrigger Canoe, Episcopal, Home, 2056 Mauna Place, 96822; off., 650 Kawaiahao St., 96813.

CASTLE, Alfred Lowrey
Retired attorney at law

b. Honolulu, Mar. 18, 1884; s. William Richards and Ida Beatrix (Lowrey); grandson Samuel N. Castle, who came to Hawaii in 1836 and was a founder of Castle & Cooke, m. Ethelinda Schaefer, Dec. 8, 1908. Children, Alfred Lowrey, Jr., Mrs. L. S. Murphy (Gwendolyn), William Donald, Punahou Sch. 1898-1901; Hotchkiss Sch. 1901-02; Harvard U. BA 1906, LLB 1908. Joined Castle & Withington, father's law firm, 1908; later successively

Natl. PTA from Kapalama Sch. PTA, Life Membership Award Girl Scouts of America 1958, state awards for 25 and 40 yr. service. Beatrice Carter Hall Kapalama Sch. named for her by Bd. Educ. Congregational. Home, 481 Paumakua Pl., Kailua, 96734.

CARTER, Reginald William
Educational administrator

b. Sulphur Springs, Ark., May 26, 1906; s. William L. and Marie (Preston); m. Helen Coover, May 23, 1930. Son, Conrad William. Coll. of Emporia AB 1927; Chicago Theol. Sem.; McCormick Sem.; USC; U. Hawaii. Pub. sch. teacher 1928-36, prin. 1936-41; dir. civ. pers. Off. of Mil.



Reginald W. Carter

Gov. 1941-43; gen. mgr. Hawaii Med. Serv. Assn. 1943-46; mgr. Hon. Com. Chest 1946-62; admin. v.p. Hawaii Loa Coll. since 1963. Dir. Big Brothers of Amer.; mem. Rotary Club of Hon. (youth com.), Pi Kappa Delta. Central Union Church (moderator 2 terms, church sch. supt. 2 terms, former deacon.) Home, 2266 Makiki Hgts. Dr., 96822; off., 1037 Fort St., 96813.

CARTER, Walter
Entomologist, virologist

b. Leeds, England, Nov. 23, 1897; s. William Kirby and Sarah Jane (Whitehead); m. Minnie Jackson, Sept. 15, 1923. Children, Howard J., Mrs. J. D. Ackerman (Marjorie Ruth), Robert Duncan. Mont. State Coll. BS 1923; U. Minn. MS 1924, PhD 1928. With bur. entom. USDA 1925-30; head dept. entom., sr. scientist Pineapple Research Inst. 1930-62; visiting prof. U. Brazil 1946; mem. Intl. Commission to Gold Coast 1948; surveyed pineapple indus. in Africa 1956; with UN FAO 1962-65; rep. UN Tech. Asst. Bd. & dir. Spec. Fund Progs. Jamaica, 1964-65; research cons. to many tropical countries; prof. emer. U. Hawaii; cons. tropical agr. biology since 1965. Canadian Army Med. Corps 1917-19.

Mem. Entom. Soc. Amer., Phytopathological Soc., Hawn.

Botanical Soc. Hawn. Entom. Soc., Pac. Orchid Soc. (1st pres., edit. 19 yrs.), Oratorio Soc., Sigma Xi. Club: Cosmos (Washington). Recd. Outstanding Achievement Award U. Minn. Author "Insects in Relation to Plant Diseases" (John Wiley, NY, 1963). Home, 3234 Woodlawn Dr., 96814.

CASE, Aderial Hebard
Sugar company executive

b. Topeka, Kan., Nov. 20, 1892; s. Daniel Hebard and Kathryn (Merriam); m. Marie Worrell, June 17, 1948. Daughter, Mrs. John D. Beck, Jr. (Mary Ellen); sons by 1st mar., James Hebard, William Bradford, Daniel Hibard. Pub. schs. Maui & Kan.; Punahou Sch.; Staunton Mil. Acad., Va., grad.; Cornell U. 2 yrs.; U. Hawaii BS 1917. Terr. county agent, Kauai, 1917-18; with Grove Farm Co. since 1919 as chemist, timekeeper, off. mgr. & asst. treas. 1933-36, treas. 1936-53, v.p. & treas. since



A. Hebard Case

1953; sec. & dir. Garden Island Pub. Co. 1st lt. USA 1918-19; mem. Terr. & Fed. Food Admin., Kauai, 1917, 1941-46.

Kauai commissioner Terr. Dept. Pub. Instr. 1953-60; past mem. Terr. Fair Commission, Selective Serv. Bd., Kauai Pub. Welfare Adv. Bd.; past pres. Kauai Com. Chest; past pres. & dir. Kauai Chap. Natl. Found., Rotary Club Kauai; past pres. & treas. Kauai Ch. of Comm.; mem. Rep. Party (del. Rep. Conv., Cleveland, 1936; past pres.; various offs.), Kauai Post No. 2 Amer. Legion (past commodore & adjutant), Tau Kappa Epsilon; past commissioner Kilauea Council BSA; YMCA worker 27 yrs. Club: Kauai Yacht (past commodore), Pacific.

(Died May 16, 1966)

CASE, Daniel Hibbard
Attorney at law

b. Lihue, Kauai, Feb. 25, 1925; s. A. Hebard and Elizabeth (McConnell); m. Carol Holmes, Aug. 14, 1954. Children, Carin Holmes, Daniel Hibbard III, Stephen Mc-

Connell, Jeffrey Holmes. Punahou Sch. 1942; Williams Coll. 1942-44; U. Denver AB 1948, LLB 1952. Associated with law firm Pratt, Tavares & Cassidy (now Pratt, Moore, Bortz & Vitousek) since 1952, partner since 1959. Lt. (Jg) USNR 1943-47. Dir. Oahu Soc. for Crippled Children & Adults 1960-66; arbitrator, Amer. Arbitration Assn. 1963-66; mem. Bar Assn. of Hawaii (dir. 1959, 1961, 1962, 1965), Amer. Bar Assn., Amer. Cancer Soc. (pres. Oahu Unit 1961-62, pres. Hawaii Div. 1962-63, dir. 1959-66), Punahou Alum. Assn. (pres. 1965-66, dir. 1962-66), Rotary Club of Hon. Episcopal. Home, 616 Hunakai St., 96816; off., 1100 First Natl. Bank Bldg., 96813.

CASE, James Hebard
Attorney at law

b. Lihue, Kauai, Apr. 10, 1920; s. Aderial Hebard and Elizabeth (McConnell); m. Suzanne Catherine Espenett, Sept. 18, 1948. Children, Edward E., John H., Suzanne D., Russell L., Elizabeth D., D. Bradford. Lihue Elem. Sch. 1926-33; Punahou Sch. 1937; Williams Coll. AB 1941; Harvard Law Sch. LLB 1949. Asso. Pratt, Tavares & Cassidy 1949-51, Carlsmith &



James H. Case

Carlsmith, Hilo, 1951-59; partner Carlsmith, Carlsmith, Wichman & Case, Hilo 1959-65. Hon. since 1965. Lt. comdr. USNR active duty destroyers Atlantic & Pac. Theaters 1943-46.

Pres. Big Island Assn. to Help Retarded Children 1955-56, 1961-62 (dir. 1953-65, sec. 1953-54); dir. Hawaii Island YMCA 1957-60; mem. Amer. & Hawaii Bar Assns., Hawaii Island Ch. of Comm. 1956-65. Clubs: Hilo Yacht (commodore 1965; dir. 1953-55, 1963-64), Pacific. Central Union Church. Home, 3757 Round Top Dr., 96822; off., City Bank Bldg., 810 Richards St., 96813.

CASE, Suzanne Espenett
Volunteer worker

b. Jefferson City, Mo., Nov. 29, 1928; d. Edward Livermore and Dorothy (Dalrymple) Espenett;

CARSON, Merwin B.

Retired transportation executive
b. Jersey City, N.J., Aug. 21, 1888; s. Charles E. and Elizabeth (Flanagan); m. Nov. 1916, Myrtle Schumann (div.). Children, Knight S., Mrs. John A. Eagle (Lorna), Stanford U. BS 1910. With Inter-Island Steam Nav. Co. 1916-51, retiring as pres. Pres. Ch. of Comm. of Hon. 1946; former mem. City Planning & Liquor Commissions; dir. Queen's Hosp. since 1947. Club: Oahu Country. Protestant. Home, 5677 Kalaniana'ole Hwy., 96821.

CARSON, Robert Trebor
Administrative assistant to
US senator

b. Butte, Mont., Dec. 17, 1916; s. Robert Stephen and Ethel (Jones). Div. Ed. Larkness Sch.; Sacramento High Sch.; U. Mont.; U. Calif.; Stanford U. Newspaperman; radio & TV commentator, sports announcer; foreign corr.; inv. banker, pres. Hon. Stock Exch.; exec. sec. Motor Vehicle Licensing Bd. & Hon. Auto Dealers Assn.; dir. FIA, Hawaii, & Guam; asst. to Henry

**Robert T. Carson**

J. Kaiser; chmn. Pan Pac. House; pres. Distributors Hawaii; owner Carson Assos.; research asst. house land com. last terr. leg., senate land com. 1st state leg.; presently admin. asst. to US Sen. Hiram Fong.

Former pres. Hon. Stock Exchange, mem. US Senate Admin. Assts. Assn. (v.p. 1966, to be pres. in 1967), US Senate Staff Club, Congressional Secs. Club, Rep. Party Hawaii (all offs., chmn. 1944-52), Hawaii State Soc., Keys & Whistles (pres.), Natl. Press Club, 32nd d. Mason, Aloha Temple Shrine (potentate 1954); patron Corcoran Gallery Art; former reserve Hon. Police Dept. Club; Waialae Country. Recd. Order of the Golden Crutch, made hon. life mem. in 142 of the 168 Shrine Temples in N. Amer. for Masonic work & aid to crippled children. Home, PO Box 1872, Hon. 96805; 730 24th St., N.W., Washington, DC, 20037; off., 1107 New Senate Off. Bldg., Washington, DC, 20510.

CARSWELL, Archibald Atlee
Corporation executive

b. Philadelphia, May 10, 1903; s. Archibald Baird and Emma (Schwabrow); m. Joyce Luan Traudt, July 8, 1952. Children, Don Atlee, Robert Earl, Beverly High Sch., Mass.; Northeastern U. BCE. Project mgr. Turner Constr. Co. 1925-40; mem. operating com. CPNAB 1940-43; project mgr. Roane Anderson Co., Oak Ridge, Tenn., 1943-46; v.p. Hawn Dredging Co. (name changed to Hawn Dredging & Constr. Co. 1961) 1946-61; sr. v.p.

**Archibald A. Carswell**

Hawn Dredging & Constr. Co. (named changed to Dillingham Corp. 1961) since 1961; sr. v.p. & dir. Dill. Bros., Dill. Constr. Corp., Dill. Corp. Amer., Dill. Corp. Nev., Dill. Corp. Panama, Dill. Intl. Co., Dill. Overseas Corp., Hawn, Bitumuls & Paving Co., Hawn Dredging & Constr. Co., Hawn Dredging & Constr. Co. Intl., Hawn Rock Products; v.p. & dir. Dill. Corp. Calif., Dill. Corp. San Francisco, Hawn Contracting Co., Hawn Land Co., Hawn Tug & Barge Co., Kapalama Shipyard Inc., Oahu Railway & Terminal Warehousing Co., Young Bros.; v.p. Philippine Dredging & Constr. Co.; dir. Dill. Corp. Dallas.

Dir. & sec. Maunalani Hosp.; trustee Leahi Hosp.; charter dir. Natl. Council Northeastern U.; mem. Rotary Club, Ch. of Comm. of Hon., Gen. Contrs. Assn., Navy League, Defense Orientation Conf. Assn. Clubs: The Beavers, the Family (San Francisco); Pacific Episcopal Home, 2980 Makalei Pl., 96815; off., 1441 Kapiolani Blvd., 96814.

CARTER, Arthur Stanley
Retail store executive

b. Columbus, NMex, Aug. 29, 1913; s. Harold and Anna (Kempf); ancestors served with distinction during Amer. Revolution; m. Marjorie Schenck, May 17, 1947. Children, Jeffrey Earl, Becky Ellen, Fremont High Sch., Los Angeles; So. Western Law Sch. With west coast div. NY Times 1934-36; owner & operator Hollywood

Pictorial Serv. (rep. newspapers & mags. in Los Angeles & Hollywood) 1936-42; owner & pres. Island Camera & Gift Shops in various hotels since 1947; Pac. area rep. NBC TV news dept. including Huntley-Brinkley news show. Capt., photo intell. off. USMC 1942-46; now maj. USMC ret.; recd. Spec. Citation from Sec. of Navy. Mem. Ch. of Comm. of Hon., Rotary Club of Hon. Home, 130 Waiupe Cir., 96821; off., Island Camera & Gift Shops, 1668 S. King St., 96814.

CARTER, Beatrice Fredericka
Retired educational
administrator

b. Kukuihaele, Hawaii, June 26, 1901; d. Henry William and Sarah (South) Fincke; m. Samuel Morrill Carter, Dec. 23, 1933. Son (by former marriage), Charles H. E. Stubblefield; stepson, Samuel Morrill Carter, Jr. Hilo Union Sch., Hawaii; Central Gramar Sch., Terr. Normal Sch. 1919; U. Hawaii BEd. 1949. Elem. teacher Hawaii and Lanai, 6 yrs.; principal Hawaii & Oahu 1925-58; exchange prin. Armonk, N.Y. 1947-48 (first exchange admin. in US); supt. elem. curriculum for Oahu Terr. Dept. Pub. Instr. & State Dept. Educ. 1958-60; supvr. prin. dist.

**Beatrice F. Carter**

2 Oahu 1960-64; dist. supt. dist. 1 (Hon.), Oahu 1964-65.

Chmn. Education-Bus. Week 1935-37, 1953-55; dir. Hon. Chap. Amer. Red Cross 1950-58 (dir. Jr. Red Cross 1948-58, chmn. youth com. 1965); Zonta Intl. (pres. Hon. club 1937-39, 1958-60; sec. 1935-37, 1952-54); Hilo Teachers' Union 1925-28, Oahu & Hawaii (State) Educ. Assns. since 1929, NEA since 1927 (life mem.). Natl. Assn. of Admins., Natl. Elem. Prins. Assn., Assn. of Supv. & Curriculum, Hon. Bus. & Prof. Women's Club, Epsilon Chap. Delta Kappa Gamma, Outdoor Cir., Bishop Museum Assn., Hon. Acad. Arts (art com. 1952-65). Recd. Armonk Bd. Educ. Testimonial Plaque 1948, life membership in

lani Children's, Kuakini, Kapiolani, and Castle Hosps.; chmn. and mem. of several coms. in hosps. and med. socs. Cert. by Amer. Bd. of Surg.; fellow Amer. Coll. of Surg.; diplomate Natl. Bd. Med. Examinations; mem. Burnett Surg. Soc. Pan-Pac. Surg. Assn., Hawaii Med. Soc., Hon. Co. Med. Soc., Hon. Gen. Surg. Soc., AMA. Author of several publications in field of surg. Home, 3233 Huelani Dr., 96822; off., 1040 S. King St., 96814.

CHANG, Yen Pui, M.D.

Physician and surgeon

b. Hanapepe, Kauai, June 26, 1905; s. Chong On and Shee Lee Chang; m. Anne Augusta Halonen, June 16, 1939. Children, Richard Gordon, Arthur David, Sally Anne. Eleele Elem. Sch. 1919; Mid-Pac. Inst. 1923; U. Hawaii 1923-25; Jefferson Med. Coll. MD magna cum laude 1929. Resident physician Jefferson Med. Coll. Hosp. 1929-31; priv. prac. Lihue, Kauai, 1931-46, Hon. since 1946; on staff Kapiolani Mat. & Gynecological, Queen's St. Francis, and Kauikeolani Children's Hosps. Mem. Camp Perry Rifle Team representing 9th Corps Area 1925; 1st Lt. Med. Res. 1929-39. Past pres. Kauai County Med. Soc.; former chief of staff Wilcox Mem. Hosp., Kauai; mem. Alpha Omega Alpha, 32nd d. Mason, Shrine, Hon. County Med. Soc., Hawaii Med. Assn., AMA. Protestant. Home, 2235 Seaview Ave., 96822; off., Suite 314, 1481 S. King St., 96814.

CHANG, Yum Sinn

Educator

b. Oo Shak Village, Chung-Shan Dist., Kwang-tung Prov., China, Mar. 11, 1888; s. Hee Ting and Wong Shee Chang; m. Foon Lun Tong, Feb. 26, 1921. Children, Mrs. Frederick K. F. Ching (Jennie L. C.), Mrs. Wadsworth Yee (Hunnie L. H.), Mrs. James K. C. Chang (Winnie L. W.), Fannie L. F., Dr. Walter W. Y., Doris L. H., Mrs. Charles S. K. Hong (Rosalie L. C.), Ronica L. M. Study with



Yum Sinn Chang

priv. tutor Oo Shak Village, China; Kew Tau Vill. Sch. (spec. training ancient Chinese classics); Tai Tung Chinese High Sch., Yokohama, Japan, 1905. Teacher Tai Tung Chinese Lang. Sch., Japan, 1906-10, Mun Lun Chinese Lang. Sch. 1911-15, prin. since 1915, mng. edit. New China Daily Press 1941-61 (chmn. bd. 1961-63).

Permanent adv. Chang Wing Yong Tong Clan Soc.; past pres. Oo Shak Vill. Club; adv. Chinese Educ. Assn. Hawaii; former adv. Sam Heong Vill. Club. Recd. testimonial dinner & trip to mainland US & Canada from Mun Lun Alum. Assn. 1950 for 40 yrs. serv., resolution by State Legis., testimonial dinner, trip to Hong Kong with traveling expenses from alum., parents, friends of Mun Lun Chinese Sch. 1961 in appreciation 50 yrs. serv. to school & com.; named Model Chinese Father of Hawaii 1963. Confucianism. Home, 314 N. Kuakini St., 96817; off., 81 Kapena St., 96817.

**CHANG, Yun Kui
(Chang, Yankee)**

Part-time actor; volunteer worker

b. Honolulu, Nov. 13, 1907; s. You Sang and Len Yin (Leong); m. Elsie Elizabeth Ho, Feb. 7, 1942. Children, Mona Mae, Malcolm Anthony. McKinley High Sch. 1927. Part time employee Hollister Drug Co. 1923-27; cashier Liberty House 1927-41; payroll supvr. CPNAB Pearl Harbor 1941-44; chief statistician Hon. Rapid Transit Co. since 1944; bit player movies filmed in Hawaii, TV comms. Past dir. Hon. Theater for



Yun Kui Chang

Youth; past dir. & past v.p. Hon. Com. Theater; dir. Chinese Ch. of Comm., Hawaii Chinese Civic Assn. since 1956 (dir. & past pres. dramatic chap.); mem. Mayor's Adv. Com. Theater Concert Hall, Aloha Week Hawaii. Featured or lead actor 1953-62 in prods. of Hon. Com. Theater "Paint Your Wagon," "Twin Lovers," "Romeo & Juliet," "Oklahoma," "Auntie

Mame," "Teahouse of the Aug. Moon," "Rashomon," "A Majority of One," "The World of Suzie Wong"; Hawaii Chinese Civic Assn. "A Thousand Yrs. Ago," "Fourth Son," "13 Daughters," "The Yellow Jacket," "Lady Precious Stream," "The Secret Concubine"; 1956-65 in movies "Jungle Heat" (Kauai), "Gidget Goes Hawn," "7 Women from Hell" (Kauai), "Diamond Head," "Hon., Tokyo, Hongkong," "Ride the Wild Surf," "In Harm's Way"; in TV Jack London (David Grief series), "Paradise & Mr. Forsythe," CBS pilot films "Heart of Hon.," "APO 923," "From Here to Eternity." Actor in movies for Hawaii Heart Assn. & Hon. Com. Chest; clown Hon. Star-Bulletin newsboys' Christmas party 5 yrs.; recd. McKinley High Sch. Centennial Award 1965. Roman Catholic. Home, 3184 Papala St., 96822; off., 1140 Alapai St., 96813.

CHAPLIN, George

Newspaper editor

b. Columbia, SC, Apr. 28, 1914; s. Morris and Netty (Brown); m. Esta Solomon, Jan. 26, 1937. Children, Stephen Michael, Jerri. Clemson Coll. BS in chem. 1935;



George Chaplin

Nieman Fellow Harvard U. 1940-41. Reporter, then city edit. Greenville, SC, Piedmont 1935-41 (with leave for Nieman fellowship); USA 1942-46, serving as edit. and off. in charge the Stars & Stripes, Midpac, separated as capt.; mng. edit. Camden NJ Courier-Post 1946-47; mng. edit. San Diego Journal 1948-49; mng. edit. then edit., New Orleans Item 1949-58, asso. edit., then edit., Hon. Advertiser since 1958.

Dir. Hon. Symphony Soc., Aloha Council BSA, Metropolitan YMCA, Pac. & Asian Affairs Council, Friends of the East-West Center, Hawaii Civil Rights Com., Hawaii chap. Amer. Civil Liberties Union, Ch. of Comm. of Hon.; mem. President's Citizens' Adv. Com. on Civil Rights, Harvard Club of Hawaii. Soc. of Nieman Fellows, Amer. Soc. of Newspaper Edi-

tors, Natl. Conf. of Edit. Writers; Sigma Delta Chi (journalism frat.) Clubs: Pacific, Waialae Country. Recd. Star of Solidarity from Italian Govt., awards from Overseas Press Club, Natl. Headliner's Club, Navy League of the U.S. Pac. & Asian Affairs Council, Hawaii Congress of PTA, Intl. House (New Orleans), City of New Orleans, Temple Emanuel-El. Home, 4437 Koloala St., 96816; off., Hon. Advertiser, PO Box 3110, 96802.

CHAPSON, Harold Bruce
Retired machinery sales executive

b. Pagosa Springs, Colo., July 11, 1902; s. Elmer Ellsworth and Alma (Phillips); m. Mabel Farrow, Nov. 5, 1927. Daughters, Mrs. John Sullivan (Betty), Mrs. David Wissmar (Dorothy), Colo. State U. BS 1927; U. Hawaii 1934-39 spec. courses. Teacher shop & vocational agr., Hayden, Colo. 1927-29, Laupahoehoe Inter. Sch., Hawaii, &



Harold B. Chapson

Washington Inter. Sch. 1929-44; partner, Lee & Chapson 1944-50; pres. Chapson Bros. 1950-65; mgr. Hilo Div. Dillingham Bros. 1965-66. BMTC 1942-45.

Mem. Indus. Research Adv. Com. 1954-56, Indus. Development Adv. Com. 1956-60, Econ. Planning Coordination Authority 1956-60 (chmn. 1959-60), Rep. Party (various activities 1950-65), Ch. of Comm. of Hon. 1952-65, Hilo Ch. of Comm. since 1965, Amer. Soc. Agr. Engrs., Hawn. Acad. Sci., Hawaii Conservation Soc., Hawn. Trail & Mt. Club, Protestant. Home, 1350 Ala Moana Blvd., 96814.

CHAPSON, Mabel Farrow
Volunteer worker

b. Bayfield, Colo., Oct. 11, 1906; s. Rocky Mountain and Myrtle (Bates) Farrow; m. Harold B. Chapson, Nov. 5, 1927. Daughters, Mrs. John A. Sullivan (Betty), Mrs. David F. Wissmar (Dorothy), Colo. State U. 1925-27; U. Hawaii BEd 1942. Teacher Laupahoehoe Inter. Sch., Hawaii, 1930-37, Central Inter. Sch. 1937-42, Kalakaua Inter. Sch.



Mabel F. Chapson

1942-45. Roosevelt High Sch. 1945-51; receptionist, clerk Chapson Bros. 1952-62, treas. 1955-65.

Pres. Girl Scouts of Oahu 1958-60; v. chmn. Oahu County Com. Rep. Party 1962-64; Grey Lady Amer. Red Cross Tripler Gen. Hosp. 1952; mem. PEO Sisterhood (pres., organizer Chap. F 1957-58), AAUW, Protestant. Home, 1350 Ala Moana Blvd., 96814.

CHAR, Alyce Chang-Tung
Volunteer worker

b. Kaunakakai, Molokai, May 22, 1911; d. Tung and You (Leong) Chang; m. Theodore Con Hin Char, Aug. 10, 1931. Children, Beverly Fung-Sen, Russell Chau-Heung, Harvey Chau-Kien,



Alyce C. T. Char

Nanette Fung-Chien, Kaunakakai Sch. 1918; Sacred Hearts Convent 1920-24; Central Grammar Sch. 1924-25; McKinley High Sch. 1928; U. Hawaii BA 1932. Clerk U. Hawaii, US Dept. Agr. 1936-41; buyer China Gift Chest 1946-49; asst. mgr. Wahiawa Furniture (at Wahiawa Motors) 1955-56; owner Royal Dragon Arts (wholesale importing) 1950-56.

Mem. Amer. Red Cross (vol. worker, past dir.), YWCA (fi-

nance com.), Girl Scouts Council of the Pac. (dir., nom. com. chmn.), Outdoor Cir. (treas. 1955); We The Women (treas. 1956); Chinese Women's Club (dir. 1938-40) Chinese Univ. Women's Club (now Asso. Chinese Univ. Women, v.p. 1935), Hawaii CPA Wives Club (pres. 1963), AAUW (counselor 1965-67). Recipes featured in This Week Mag. by Clementine Padelford, June 24, 1962, and in Hon. Advertiser & Hon. Star-Bulletin; co-author "Cantonese Cuisine by the Chars" (in preparation), Roman Catholic. Home, 2440 Ferdinand Ave., 96822.

CHAR, Donald F. B., M.D.
Student health director

b. Honolulu, Mar. 25, 1925; s. Charles A. and Annie Y. (Chun); m. Agnes Hazel Taylor, Dec. 13, 1951. Daughters, Donna Lynn, Brenda Jill, Linda Sue. McKinley High Sch. 1943; U. Hawaii 1943-45; Temple U. MD 1950; intern Atlantic City Hosp. 1950-51; pediatrics training St. Christopher's Hosp. for Children, Philadelphia, 1953-56. Diplomate Amer. Bd. Pediatrics. Priv. prac. 1956-57; dir. med. educ. Kaula-keolani Children's Hosp. 1957-59, 1962-65; from instr. to asst. prof. pediatrics U. Wash. Med. Sch. 1959-62; dir. Student Health Serv., prof. of public health U. Hawaii since 1965. Capt. USA Med. Corps 1951-53.

Chmn. Task Force on Children of the State Comprehensive Mental Health Planning; chmn. Task Force on Community Health Services of State Comprehensive Mental Retardation Planning; mem. Hon. Pediatric Soc., Amer. Acad. Pediatrics, West. Soc. Ped. Research, Hawn. & NY Acads. Sci., AAAS, Arthritis Found., Amer. Heart Assn. Alpha Omega Alpha. Kilo-hana Methodist Church. Home, 119 Halemaumau St., 96821; off., 1710 East-West Rd., U. Hawaii, 96822.

CHAR, Kenneth Fook Chong
Airline executive

b. Honolulu, Nov. 28, 1921; s. Charles Awan and Annie



Kenneth F. C. Char

(Ching); m. Aileen Kwock, Sept. 5, 1951. Sons, Andrew, Robert, James, Clifford. U. Hawaii BA 1947, U. Penn. LLB 1950. Priv. law prac. 1950-51; with Castle & Cooke in various capacities & dir. bus. research dept. 1951-59; with Aloha Airlines as admin. v.p. 1959-60, exec. v.p. 1960-65, pres. since 1965. Dir. Aloha Airlines Pac. Mgt. Co., Diamond Head. Mem. Park, Ewa Plantation Co., Grand Pac. Life Ins. Co. USA 1944-46, China Theater. Mem. Rep. Party, Peng Hui, Bar Assn. of Hawaii. Community Church of Hon. Home, 656 Onaha St., 96816; off., PO Box 3769, 96811.

CHAR, Theodore Con Hin
(CPA: real estate syndicator

b. Honolulu, July 1, 1901; s. See Yick and Fo (Chong); m. Alyce Chang-Tung, Aug. 10, 1931. Children, Beverly Fung-Sen, Russell Chau-Heung, Harvey Chau-Kien, Nanette Fung-Chien. U. Illinois BS in acctg. 1928. Practicing CPA since 1928; dep. C&C aud. 1933-35; chief field aud.

Chinese lang. & hist. U. Hawaii 1930-34; registrar & dir. admissions, asst. prof. hist. Lingnan U., Canton, China, 1936-38; spec. agt. Home Ins. Co. of Hawaii 1929-52; pres. Continental Ins. Agency of Hawaii since 1953; dir. Nuuanu Mem. Park; v.p., treas. Continental Hawaii Bldg. Pres. Hawaii Chap. CPCU 1961; gov. Hawaii Fire Rating



Tin-Yuke Char

Bur. 1963, Hawaii Casualty Rating Bur. 1961; exec. bd. Bd. of Underwriters 1956; former v.p. Chinese Ch. of Comm. 1954, Hawaii Cong. PTA; former dir. Palolo Chinese Home, Nuuanu YMCA, Hawaii TB & Health Assn.; mem. Chap. 1 Tu Chiang Sheh. Author "Immigrant Chinese Societies in Hawaii" (Haw. Hist. Soc. 1952), "Origin & Migrations of the Hakka Chinese" 1929 & "Legal Restrictions on Chinese in Eng. Speaking Countries of the Pac." 1933, (both in Chinese Soc. & Pol. Sci. Review, Peking). Central Union Church, Home, 3898 Diamond Head Rd., 96815; off., 1521 S. King St. at Kalakaua Ave., 96814.

CHAR, Vernon F. L.
Attorney at law

b. Honolulu, Dec. 15, 1934; s. Charles A. and Annie (Ching); m. Evelyn Lau, June 14, 1958. Children, Richard Jay, Daniel Scott, Douglas Mark, Charles Jeffrey. Elizabeth Ann. Roosevelt High Sch.; U. Hawaii BA 1956; Harvard U. LLB 1959. Dep. State Att. Gen. 1959-60, 1962-65; att. Wong, Lau & Lo 1960-61, Damon & Shigekane since 1965. Mem. Hawaii Bar Assn. (pres. jr. bar sect. 1962-63, dir. 1962-64). Community (Church of Hon. (Congregational). Home, 437 Kaha St., Kailua, 96734; off., 250 S. King St., 96813.

CHAR, Wai Sinn, D.D.S.
Dentist

b. Honolulu, June 14, 1902; s. Man Hoon and Yen Kun (Wong); m. Bertha Kam Yuk Lum, Aug. 13, 1931. Children David Kingman, Dr. John Kingson, Mrs. Gerald William Schwab (Cynthia

Mooneyen), Mrs. Gary Y. S. Loo (Claudia Moontoy), Douglas King Chee. McKinley High Sch. 1918-20; Omaha Central High Sch. 1920-22; Creighton U. DDS 1926. In charge dental dept. Hunan-Yale Hosp., Changsha, Hunan, China, 1926-27; dentist in charge Shanghai Chinese Red Cross Hosp. and the Margaret-Williamson Hosp. 1928-30; associated with Dr. C. Jackson in priv. prac. in Shanghai 1927-30; dental staff Strong-Carter Dental Clinic, Palama Settlement, 1930-34; priv. prac. Hon. s. nce 1934; owner Char's Prof. Center Bldg.

Mem. Dental Soc. of Hon., State & Amer. Dental Assns., China Dental Exam. Board 1927-28, Imua (dir. 1950-53), Ch. of Comm. of Hon. since 1946 (mem. publ. health, Amer. Way, mun. affairs, educ., leg., govt. affairs, and planning coms.), Pub. Health Com. Chinese Ch. of Comm., World Brotherhood, Palama Settlement Assn., Bishop Museum Assn. (charter mem.), Assn. of Hon. Artists, Rep. Club, See Dai Doo Soc. (dir.), State & Natl. Assns. of Parliamentarians, Grand Dad Bowling Club of Pop Stagar's (chmn. welfare com.), Chinese Amateur Athletic Assn. (first pres., also pres. 1937, now hon. mem.), Amer. Chinese Club (charter mem.), Creighton Alum. Club (organizer Hawaii chap. and pres. 1941-45, 1953, sec.-treas. since 1963), Chinese U. Club (treas. 1963, v.p. 1965, pres 1965-66), Hawaii Acad. Sci., United Church of Christ (chmn. various coms., including the standing, executive, bldg. and campaign, 1950-51), Ket Fui Kon Assn., Dental Bowling League (pres. 13 yrs.), U. Hawaii Found. (charter mem.); sustaining mem.



Wai Sinn Char

Nuuanu YMCA, Aloha Week; life mem. Kuakini Hosp. & Home, United Chinese Soc.; founder of women's auxiliary of Hon. County Dental Soc. 1951, Char's Soc. of Hawaii, Hawaii Chinese Jr. Ch. of Comm. Represented Chinese Ch. of Comm. in first travel agents com. of the Hawaii Visitors Bur. also in the terr. educ. com. Wrote column "Im-



Theodore C. H. Char

Terr. Hawaii 1935-36; pres. Gold Hill Realty Inc.; treas., dir. Wadco, Inc., Town Inv., Town Props. Co.; dir. Surety Inv., Fiftieth State Inv. Past mem. Terr. Bd. Accountancy, Terr. Bd. Retirement & Pension, Child & Family Service, Palolo Chinese Home; mem. Amer. Inst. CPA's, Hawaii Soc. CPA's, Rotary Club, Hawaii Chinese Civic Assn. (pres. 1935). Home, 2440 Ferdinand Ave., 96822; off., 195 S. King St., 96813.

CHAR, Tin-Yuke
Insurance executive

b. Honolulu, July 4, 1905; s. See Yick and Ah Fo (Chong); m. Wai Jane Chun, Jan. 29, 1934. Children, Dr. David C. H., Mrs. John Flagg (Judith C. T.), Peter C. P., Janice Ann, McKinley High Sch. 1924; U. Hawaii 1924-25; Yenching U., Peking, China, BA 1928; U. Hawaii MA 1932; Columbia U. 1934-35; CPCU 1952. Instr. hist. Nankai Middle Sch., Tientsin, China 1928-30; instr.

pression Minus Expression Equals Depression" for Hawaii Chinese Journal; active in civil defense in WW II. Congregationalist. Home, Apt. 804, Hale-o-Kalani Condominium Apt., 1702 Kewalo St., 96822; off., Char's Professional Center, 169 S. Kukuiki St., 96813.

CHAR, Walter F., M.D.
Psychiatrist

b. Honolulu, May 27, 1920; s. Charles A. and Annie (Ching); m. Mildred Chu, July 20, 1948. Children, Bruce Walter, Lisa Gay, Cynthia Anne, McKinley High Sch. 1938; U. Hawaii 1938-42; Temple U. MD 1945; intern Temple U. Hosp. 1945-46; psychiatric res. U. Pittsburgh 1948-49, Temple U. Med. Center 1949-52; Philadelphia Psychoanalytic Inst. 1950-55. Certified by Amer. Bd. Psychiatry & Neurology in gen. psychiatry 1952, in psychoanalysis 1958, in child psychiatry 1960. Priv. prac. psychiatry & psychoanalysis, Philadelphia, 1952-62, Hon. since 1962; with Temple U. Med. Center as instr., asso., asst. prof., asso. prof. psychiatry 1952-62, head dept. child psychiatry 1958-62; with St. Christopher's Hosp. for Chil-



Walter F. Char

dren, Philadelphia, as asso. dir. 1952-58, dir. child psychiatry unit 1958-62; training psychiatrist mental health div. Hawaii State Dept. Health 1962-63; specialist in psychiatry, grad. faculty educ. psychology, lectr. Sch. Soc. Work U. Hawaii since 1963; psychiatric cons. Peace Corps, Hilo, 1962-63, Child & Family Serv. since 1962, Kaulaolani Children's Hosp. since 1962, Tripler Army Hosp. since 1965. Capt. USA Med. Corps 1946-48.

Fellow Amer. Acad. Child Psychiatry; mem. AMA, Amer. & Hon. Psychiatric Assns., Amer., Intl. & Philadelphia Psychoanalytic Assns., Amer. Acad. Child Psychiatry, Amer. Orthopsychiatric Assn., Hon. Pediatric Soc. Protestant, Home, 4930 Poola St., 96821; off., Suite 621, 1441 Kapiolani Blvd., 96814.

CHAR, Yew

Tour & travel executive

b. Kohala, Hawaii, Jan. 19, 1893; s. Loy Kui and Ng Shee Char; m. Helen Sau Ngan Mow, July 16, 1923. Children, Washington T., Lincoln S., Mrs. Henry C. C. Wong (Virginia), Mrs. Alfred Chan (Josephine). Keauhou Sch.; Kaulaulani Sch.; Kauluwela Sch.; Royal Sch.; YMCA night sch.; Modern Sch. Photography diploma of Prof. Photography 1915. Partner City Photo Co. 1916-22, owner 1923-24; owner Tiffany Studio 1924-46; in tour & travel business since 1933, pres.



Yew Char

Char Tour & Travel Serv. since 1959; terr. rep. 1927-31, 1933-45. USA 1918-19. Machine Gun Co. 1st Hawn. Inf. & Med. Dept. Fort Shafter. Mem. Dem. Party, Kau-Tom Post 11 Amer. Legion. Inventor patented Epilodart toy. Home, 3816 Diamond Head Rd., 96815; off., 98 N. King St., 96817.

CHARLOCK, William H. III
Hotel executive

b. Honolulu, Oct. 3, 1922; s. William H., Jr. and Gertrude A. (Zerbe); m. Dorothy Jeanne Blegelid, Mar. 11, 1950. Daughters, Susan Elizabeth, Sandra Victoria. Roosevelt High Sch.; U. Hawaii 1940-41. Ships off. Matson Nav. Co. 1946-50; mgr. Island Trading Co. of Micronesia Koror (West Caroline Islands) & Ponape (East Caroline Islands) 1950-54; with Matson Hotels as chief security & safety off., sales rep., sales mgr., central reservations mgr., catering mgr. Royal Hawn. Hotel 1954-58; v.p. & dir. sales Inter-Island Resorts 1958-63; v.p. & gen. mgr. Halekulani Hotel 1963-64; mgr. Hilton Hawn. Village Hotel since 1964; pres. Hawn. Entertainment Unlimited; pres. & dir. Consumers Credit; v.p. & dir. Inter Pac.; treas. & dir. First Hon. Corp., Finance Corp. Hawaii Terr. Guard non-commissioned off. to 1st Lt. 1941-43; with USA Transport Serv. as ships off., shore agt., spec. disbursement agt. 1943-46.



William H. Charlock

Pres. Hawaii Hotel Assn. (2nd term), Hawaii Council Independent Hotels; mem. Ch. of Comm. of Hon., Amer. Soc. Travel Agts., Rotary Club of Waikiki, Hawaii Restaurant Assn. (former dir.), adv. com. hotel & restaurant training prog. Kapiolani Tech. Sch.; former mem. various coms. Hawaii Visitors Bur. Club; Outrigger Canoe, Home & off., Hilton Hawn. Village Hotel, 96815.

CHARLOT, Jean
Artist; author

b. Paris, France, Feb. 8, 1898; s. Henri Louis and Ann (Goupil); m. Dorothy Zohmah Day, May 1939. Children, Mrs. Kenneth Johnson (Ann Maria), John Pierre, Martin Day, Peter Francis. Grinnell Coll., Ia., HDEA 1946; Guggenheim Fellow 1946-47; St. Mary's Coll., Notre Dame, Ind., LLD 1956. Mural painter Mex., U.S. including Hawaii, Fiji; teacher, lectr. Columbia U., Yale U. Smith Coll., U. Ga., Colo. Springs Fine Arts Center, U. Hawaii; author books on art criticism, Mex. archaeology, Hawaiiana; illustrator of portfolios & children's books; playwright.

Fellow in Perpetuity of Metropolitan Museum of Art; mem. Hawn. Hist. Soc., Bishop Museum, John Henry Newman Hon. Soc., Coll. Art Assn., Hawn. Painters & Sculptors; lectr. before numerous groups & clubs, Recd. Annual Award from Hon. Chap. Natl. Soc. Arts & Letters 1963, Honor Award from Hawaii Chap. AIA 1956. Roman Catholic. Home, 4956 Kahala Ave., 96815.

CHARLOT, Martin Day
Movie producer; artist

b. Athens, Ga., Mar. 6, 1944; s. Jean and Zohmah (Day). St. Louis High Sch. 1962. Film producer "Apocalypse 3:16," "Kalapana 1964"; artist, paintings shown at Gima Gallery, Ala Moana Center. Presently pvt. USA, Army Pictorial Center, Long Island, NY, Roman Catholic.

Home, 4956 Kahala Ave., 96815; off., 3511 35th Ave., Long Island City, N.Y.

CHARNELL, Robert Lewis
Oceanographer

b. Port Angeles, Wash., Dec. 28, 1937; s. Henry Victor and Grace (Roberts); m. Carol Ann Shelley, Sept. 17, 1960. Reed Coll., Portland, Ore., 1956-58; U. Wash., BS in physics 1961, MS in oceanography 1964. Teaching fellow 1962-63, research fellow 1963-64, U. Wash.; research physical oceanographer in trade wind zone oceanography prog. US Bur. Comm. Fisheries since 1964. Asso. mem. Sigma XI, mem. Hawn. Acad. Sci. Protestant. Home, 7280 Koki St., 96821; off., PO Box 3320, 96812.

CHATTERTON, Robert W.
Bank executive

b. Spokane, Wash., Apr. 26, 1919; s. Joseph W. and Laura (Scott); m. Kathleen L. Hole, 1944. Daughters, Nancy Ann, Sally Jean. Pub. schs. Spokane; pre-law. Whitworth Coll., Spokane, and U. Idaho 1940-42; Whitworth Coll. BA 1946; Gonzaga U., Spokane, LLB with honors 1948; Pac. Coast Banking Sch. at U. Wash. 1956. With Bishop Natl. Bank (now First Natl. Bank) since 1948, asst. cashier 1952-55, asst. v.p. 1955-59, v.p. & chmn. loan div. 1959-65; senior v.p. since 1965. Dir. Holsum Baking, Radio Television Corp., Office Machines & Equip. Co.; lectr. Amer. Inst. of Banking; guest lectr. U. Hawaii, USA 1942-46; discharged as capt. Signal Corps. Pres. Hawaii Medical Serv. Assn., Maunalani Hosp.; mem. Hawaii Assn. of Credit Mgt. (pres. 1956-57), Natl. Assn. of Credit Mgt. (dir. 1964-65), Robert Morris Assos., Ch. of Comm. of Hon., F&AM, Scottish Rite, Shrine. Clubs: Oahu Country, Wai'alae Country, Pacific, Protestant Home, 1145 Makaiwa St., 96816; off., 161 S. King St., 96813.

CHEE, Sai Man
Merchant

b. Honolulu, Dec. 2, 1909; s. Quon and Wong How (Lau); m.



Sai Man Chee

You Len Yap, Mar. 26, 1942. Children, Yuen Hee, Patrick, Jade, Pearl, Frederick, Kenrick, Jewel, Derrick, Gemie. Iolani Elem. Sch.; Central Interm. Sch.; McKinley High Sch. 1932. Clerk French Laundry 1932-33; translator Liberty News 1933-40, United Chinese News 1940-41; owner & mgr. Swanky Clothiers 1941-55; owner Moon Store since 1955; part time ins. agt. Canada Life Assurance Co. Trustee United Chinese Soc. 1956, Ket On Soc. 1956; pres. See Dai Doo Soc. 1954, Tsung Tsin Assn. 1957; treas. Chinese Buddhist Assn. Hawaii 1964-65. Home, 2038 Mauna Pl., 96822; off., 1223 Piikoi St., 96814.

CHEE, William Kam Ming
Attorney at law, real estate appraiser

b. Honolulu, Aug. 6, 1921; s. S'ng Yen and Mary (Lum); m. May Chin, Sept. 18, 1943. Children, William, Robert, Richard, Steven, Karen Jeanne. U. Hawaii BA 1943; NYU LLB 1952. Real est. broker, developer & appraiser; pres. & dir. Hon. Finance, Bethel Co., Wilmay Inc.; dir. Four Seas Chop Suey, College Inn Corp.; partner, Kapiolani Development Co. Protestant. Off., 926 Bethel St., 96813.

CHEELEY, Granville Reed
Corporation executive

b. Excelsior, Minn., May 29, 1908; s. Charles Irvin and Carrie (Hutchinson); m. Louise O'Connor, June 25, 1932. Children, Emmet D., Mrs. Robert P. Singlehurst, Jr. (Patricia Louise). Attended Oregon schs. Engr., dist.



Granville R. Cheeley

hwy. engr., Hawaii Island, Terr. Govt. 1928-40; construction supt. Hawn. Contracting Co. 1940-46; v.p. & mgr., dir. Hawn. Bitumuls & Paving Co. since 1946; v.p. & dir. Hawn. Rock Products since 1954; subsidiary group mgr. Dillingham Corp. since 1961, v.p. since 1964. USA 1942-45, ret. as maj.; recd. Bronze Star. Protestant. Home, 4112 Papu Cir., 96815; off., 248 Sand Island Access Rd., 96819.

CHERRY, James William, M.D.
Surgeon

b. Newport, Ark., June 28, 1921; s. James Bryant and Nina (Burgess); m. Hilde Kautsky, June 14, 1946. Children, Nina, Andrea, Christina, Lance. Little Rock U. 1938-40; U. Ark. BS and MD 1945; intern Queen's Hosp. 1945-46, resident surg. 1946-48; fellow surg. & partner since 1953, chmn. division of surgery since 1965. Maj. USA 1957-59; chief gen. surg. Irwin Army Hosp., Ft. Riley, Kan. Mem. Hon. County Med. Soc., Hawaii Med. Assn., AMA, Pan-Pac. Surg. Assn.; diplomate Amer. Bd. of Surg.; fellow Amer. Coll. of Surgs. Central Union Church (deacon), Home, 2447 Parker Pl., 96822; off., 888 S. King St., 96813.

CHEYNEY, Paul Daniel
Trust official

b. Santa Rosa, Calif., Apr. 8, 1918; s. Earl Houlson and Camilla (Williamson); m. Beatrice Bjornson, Feb. 16, 1946. Children, Carole Sue, Linda, Dean. U. Ha-



Paul D. Cheyney

wai, Colgate U. and Boston U. 1935-46; U. Hawaii-Harvard AMP 1956. With Bishop Trust Co. 30 yrs., v.p., sec. & sr. trust off. 1963-66; v.p. & trust off. Cooke Trust Co. 1966, First Natl. Bank since 1966; sec. Bishop Realty; alt. dir. Hon. Mortgage Co.; registered pub. acct. USNR 1940-59, resigned as lt. Dir. Hawaii Med. Serv. Assn.; past dir. Hon. Com. Chest; alt. gov. Hawaii Employers' Council; dir. Hon. Rotary Club; past pres. Hon. Toastmaster's Club; mem. Ch. of Comm. of Hon. Congregational Home, 615 Kuana St., 96816; off., Bishop & King Sts., 96813.

CHIKASUYE, Clesson Y.
Attorney; city councilman

b. Honolulu, July 10, 1919; s. Izumi and Oen (Tsuda); m. Lorraine Schmoker, July 22, 1944. Sons, Clesson William, Kenneth Albert. Roosevelt High Sch. 1936; U. Hawaii BA 1940; Stanford U. 1941-42; U. Colo. LLB

1944. Priv. law prac. since 1947; chief clerk finance com. House of Rep. 1955; C&C supvr. 1957-60; C&C councilman since 1960 (chmn. finance com.). Past pres. Hawaii State Assn. of Counties, Kaimuki YMCA, Hawaii State Jr. Ch. of Comm., Hon. Japanese Jr. Ch. of Comm. (dir.); gov. Iolani Sch.; trustee Tarkio Coll., Mo.; mem. Oahu Com. on Children & Youth, Amer. & Hawaii Bar Assns. St. Paul Lutheran Church, Home, 4957 Mana Pl., 96816; off., 412 Trustco Bldg., 96813.

CHILD, John Francis, Jr.
Economic consultant

b. Honolulu, Sept. 13, 1912; s. John Francis and Eva Ruth (Noble); m. Winifred (Peggy) Lindsey. Punahou Sch. 1930; Wharton Sch. Finan. & Comm. U. Penn. BS in econ. 1935. Pres. John Child & Co., econ. cons., since 1937; chmn. bd. Child & Waters, travel research cons., since 1956; pres. John Child & Co. of Calif., San Francisco,



John F. Child, Jr.

econ. cons., since 1963; v.p. Occidental Capital Co., mortgage banking, since 1966; appraiser Dept. Pub. Works Off. 14th ND 1942-45.

Co-founder Pan-Pac. Real Est. Appraisal Confs. 1959; past pres. Hon. Bd. Realtors, Hawaii Chap. Amer. Statistical Soc.; former SW Reg. v.p., dir. Amer. Inst. Real Est. Appraisers; former dir. Amer. Soc. Real Est. Counselors, Natl. Assn. Real Est. Bds.; mem. Soc. Real Est. Appraisers, Amer. Marketing Assn. Clubs; Pacific, Waikiki Yacht (charter mem.), Trans-Pacific Yacht, Protestant Home, 1520 Ward Ave., 96822; off., 810 Richards St., 96813.

CHILD, McLaren Chase
Technical school instructor

b. Farr West, Utah, Feb. 21, 1906; s. Warren Gould and Luella (Chase). Ogden City schs.; Berkeley, Calif. schs.; Great Neck High Sch., NY; Ogden High Sch., Utah, 1925; Heald Engr. Coll., San Francisco; U. Calif. evening & sum-

mer sessions; U. Hawaii Hilo campus. Asst. to storekeeper Shell Development Co., Emeryville, Calif., 1929-36; self-employed, Richmond, Calif., 1936-40; leadingman elec. PHNY 1942-45; mgr. Naniiloa Hotel, Hilo, 1945-50; instr. of elec. Hawaii Tech. Sch., Hilo, since 1955. USNR 1927-33; USAR 1940-43, active duty 1941.

Mem. Waiakea Lions Club (dir., 3rd, 2nd, 1st v.p., pres. 1962-63), USCG Aux. (flotilla training off., flotilla comdr.; div. training off. v.capt., capt.; 14th dist. aux. v.commodore, commodore 1953), Masonic Bodies, Aloha Temple Shrine. Protestant Home, PO Box 242, Hilo, Hawaii, 96720; off., 1175 Manono St., Hilo, Hawaii, 96720.

CHILD, Walter Dudley, Jr.
Hotel executive

b. Honolulu, Mar. 22, 1931; s. Walter D., Sr. and Eunice (Stevenson); m. Mary Lou Parker, Sept. 1952. Children, Deborah Gail, Cheryl Ann, Sandra Kay, Pamela Gay, Walter Dudley III. Punahou Sch. 1949; City Coll. of San Francisco AA 1951; Cornell U. hotel admin. ex. 1953. Mgr. Naniiloa Hotel, Hilo, 1950-54; Kona Inn 1954-56; pres. Inter-Island Resorts, Hawaii Transp. Co. since 1956; exec.



W. Dudley Child, Jr.

v.p. Inter-Island Travel Serv. since 1959; v.p. Inter-Pac. Inc. since 1964, Pac. Bottling Co. since 1965; v.p. & sec. Inter-Pac. Motors Inc. since 1966. USNR 1949-57. Mem. Cornell Soc. of Hotelmen, Hawaii Hotel Assn., Hawaii State Ch. of Comm. (dir.), Jr. Achievement (dir.), Skat Club, Amer. Soc. Travel Agts., Phi Delta Theta, Church of Jesus Christ of Latter Day Saints, Home, 3671 Diamond Head Circle, 96815; off., 307 Lewers St., 96815.

CHILDS, Clinton Langwith
Sugar plantation executive

b. Honolulu, Sept. 14, 1922; s. Clinton Stibbs and Eleanor (Langwith); m. Frances Johnston, Jan. 6, 1944. Children, Candis, Patrick, Cristy, Maui

High Sch. 1937-38; Punahou Sch. 1940; U. Ore. 1941-43, BBA 1947. With Bishop Natl. Bank, Wailuku, Maui, 1947-51; with Lihue Plant. Co., Kauai, as labor rels. supvr. 1951-60, indus. rels. dir. 1960, admin. asst. to mgr. 1960-64, gen. mgr. Lihue Shopping Center since 1964. Capt. Inf USA WW II European Theater



Clinton L. Childs

65th Div. 3rd Army in France, Germany, Austria.

Mem. Sugar Indus. Negotiating Com. 1959-62, Kauai County Charter Commission 1965; pres. Hawn. Sugar Techs. 1964, Hawaii State Ch. of Comm. 1965, Maui Jr. Ch. of Comm. 1949 (recd. Distinguished Serv. Award 1950); trustee Tax Found. Hawaii 1965-66; v. chmn. Kauai Dist. BSA 1965; dir. Lihue Prof. & Businessmen's Assn. 1965; mem. Rep. Party (chmn. Kauai County Com. 1958-62; mem. Hawaii State Central Com. 1962-66), Intl. Council Shopping Centers, Lihue adv. bd. Salvation Army 1948-65, Ch. of Comm. of Kauai, Hawn. & Kauai Hist. Soc., Bishop Museum Assn., Kauai Lib. Assn., Lahaina Restoration Assn., Hui O Laka, Kauai Art Club, Hawaii Big Game Fishing Club, Wailuku (Kauai) Saddle Club (pres. 1965), Sigma Alpha Epsilon, Clubs: Maui Country, Pacific, Kauai Yacht, Protestant Home, 4738 Hoomana Rd., Lihue, Kauai, 96766; off., PO Box 751, Lihue, Kauai, 96766.

CHILDS, Louise Snyder, M.D.
Pediatrician

b. Brookville, Penn., Jan. 4, 1910; d. Dr. Wayne Lawson and Ruth (Luther) Snyder; m. Edgar Speer Childs, MD, June 19, 1936. Children, Mrs. H. Russel Holland (Diane), William Keola, Robert Kulani. Grad. Baldwin Sch., Bryn Mawr, 1927; Bryn Mawr Coll. AB magna cum laude 1931; Johns Hopkins U. MD 1935, attended grad. sch. of med. U. of Penn. 1952. Interne, ped., Harriet Lane Home of Johns Hopkins Hosp. 1935-36; ped. Bellevue Hosp., NYC, 1936-37; res. in ped Sea View Hosp., Staten Island

NYC, 1937-38; ped. The Bridge Clinic, Tacoma, Wash., 1938; priv. prac. ped. Hon., 1939-40; acting dir. bur. of mat. and infant hygiene, terr. bd. of health, 1940-41; ped. The Clinic (now the Straub Clinic) 1941-46; lectur. in child health U. of Hawaii; part time ped. Straub (line 1949-50 substitute); absent from Hawaii 1951-54 (took grad. courses in ped. at U. of Pa. Sch. of Grad. Med.); then became dir. of ped. outpatient clinic and clinical instr. Jefferson Med. Coll., Philadelphia; priv. prac. of ped. Hon. 1955-65. Studying at U. of Calif. Sch. of Pub. Health on fellowship from U.S. Children's Bur., 1965-66, preparatory to entering field of mat. and child health work. Fellow Amer. Acad. of Ped., mem. Hon. Ped. Soc., Hon. Co. Med. Soc., Hawaii Med. Assn., AMA, Alpha Omega Alpha (hon.), Amer. Museum of Natural Hist., Hawaii Natural Hist. Assn., Amer. Littoral Soc. Protestant, Home, 222 Waiiupu Cir., 96821; off., (1965-66) c/o Sch. of Public Health, Berkeley, Calif.

CHINEN, John Hohan
Housing supervisor

b. Wahiawa, Oahu, Sept. 9, 1922; s. Hoshin and Muta (Kunito); m. Joyce Yoshiko Arakaki, Feb. 24, 1951. Children, Derek T., Conrad S., Carey J., Glen M. Leilehua High Sch. 1940; Cannon Sch. of Bus. 1941. With Dole Co. as off. clerk 1941-44, supvr. housing since 1946; spec. counselor. Mililani Mortuary. AUS



John H. Chinen

1944-46; 442nd Reg. Combat Team. Dir. Wahiawa Com. Assn. 1960-61, 1964-65 (carnival chmn. 1961); pres. Wahiawa Inter. Sch. PTA 1965-66, Wahiawa Jr. Ch. of Comm. 1959-60, Wahiawa Games Assn. 1961, Wahiawa Okinawa Soc. 1962; mem. Wahiawa-Waiialua Rotary Club (dir. 1965-66), 442nd Rural Chap. Rep. Party (campaign coordinating work 1960, 1962; candidate state rep. 1964). Buddhist. Home, 1740 Glen Ave., Wahiawa, 9786; off., PO Box 62, Wahiawa, 96786.

CHINEN, Jon Jitsuzo

District magistrate

b. Honolulu, Jan. 28, 1920; s. Kamato and Shizuko (Gushiken); m. Winitred H. Watanabe, Sept. 23, 1945. Sons, Glenn Daie, Marshall Dean, Allan Bruce, U. Hawaii BA 1941, U. Mich. LLB 1951, LLM 1952. Dep. terr. att. gen. 1953-59; dist. magistrate, Waianae, since 1959. AUS, 100th Inf. Bn. in Italy, mil. intell. Japan. Sec. Bar Examin-



Jon J. Chinen

ing Com. 1958; scholarship fund raiser U. Hawaii, U. Mich.; mem. Phi Kappa Phi, Pi Gamma Mu, Kapahulu Moliili Lions Club (pres. 1960-61), Hui Makala (dir. since 1956), Club, 100. Author "The Great Mahele" (U. Hawaii Press), "Original Land Titles of Hawaii" & "Just Compensation in Eminent Domain Proceedings." Protestant. Home, 1411 Kaminaka Dr., 96816; off., 1010 Alakea St., 96813.

CHINEN, Rev. Theodore Kamasuke

Congregational clergyman

b. Okinawa, Japan, Nov. 25, 1903; s. Ushi and Kame (Chinen); m. Florence Hatsue Nakasone, Nov. 13, 1935. Daughter, Dorinda Reed, U. Hawaii BA 1931; Auburn Theol. Sem. BTh. 1937; Union Theol. Sem. STM 1949. Pastor Central Kona Union Church 1937-40, Honouliuli Congregational Church (Hawaii) 1941-46, Hanapepe Christian Church (Kauai) 1946-51, Paia Congregational Church (Maui) 1952-56; chaplain Hawaii State Prison since 1956; licensed real est. salesman 1966. Pres. Naturalization Encouragement Assn.; mem. Oahu Sch. Adv. Council since 1962. John Howard Assn., Mental Health Assn. Hawaii, Church of the Crossroads, Home, 2544 E. Manoa Rd., 96822; off., 2109 Kam Hwy., 96819.

CHING, Clarence Thing Chock

Finance and real estate development

b. Anahola, Kauai, June 2, 1912; s. Hook and Kam Sing (Hee); m. Dorothy S. P. Tom, Feb. 1934. Children, Lawrence S. L., W-

lace S. J., Jocelyn B. Y. St. Louis Col. 1932. Real est. broker & developer since 1950; gen. partner Intl. Development Co. since 1957; v.p. & dir. Hawaii Natl. Bank since 1960; exec. v.p. & dir. Loyalty Enterprises since 1958,



Clarence T. C. Ching

Loyalty Mortgage Co. since 1960; pres. & dir. Loyalty Development Co. since 1960, Loyalty Ins. Agency since 1959, Oceanic Investment since 1962, Cultural Plaza since 1965; dir. Aloha Airlines, Airport Volkswagen, United Natl. Ins. Co.

State finance chmn. Hawaii for Johnson Campaign Com.; chmn. Joint Com. on Urban Renewal of Chinatown; regent Chaminade Coll.; pres. Sun Yat Sen Sch. 1960-64; dir. Hon. Com. Chest, See Dai Doo Soc., Chinese Ch. of Com. (pres. 1963-64); mem. Oahu Development Conf., Finance & Tax Structure Com., lay adv. bd. St. Francis Hosp., Mayor's Adv. Com. on Community Renewal Prog., Downtown Improvement Assn. (pres. 1966), United Chinese Soc. (trustee). Club: Waiialua Country. Home, 1911 Paula Dr., 96816; off., 32 Merchant St., 96813.

CHING, Donald Tong Loy, D.C.

Doctor of chiropractic



Donald T. L. Ching

b. Honolulu, Jan. 27, 1928; s. Thomas Sing and Bertha (Kam); m. Violet Sen Ngun Fong, May 31, 1958. Children, Dayton-Li Koon Wo, Donna-Lynn Lai Sin, Duane Koon Weng. Kaimuki High Sch. 1946; Lincoln Chiropractic Coll. 1952. Priv. prac. since 1953. T/5 USA signal corps. Pres. Hawaii Chirop. Assn. 1956, 1963; mem. Terr. Bd. Chirop. Examiners 1955-59, State Bd. of Chirop. Examiners 1960-65, Amer. Chirop. Assn., Parker Chirop. Research Found., Chirop. Heart Found., Intl. Chirop. Biophysical Research Soc., Rotary Club of E. Hon., Kaimuki YMCA; dir. Kaimuki Bus. & Prof. Men's Assn.; committeeman Troop 157 BSA. Buddhist. Home, 22 Kawanakoa Pl., 96817; off., Suite 4, 1109 12th Ave., 96816.

CHING, Edward T.
Medical director

b. Hanapepe, Kauai, June 11, 1904; s. Kin Moi and Chai (Tom); born of immigrant parents, family of 12; m. Margaret Lee, Aug. 19, 1933. Children, Calvin, Mrs. Gregory G. Chan (Carolee), Curtis, Elelee Sch. 1919, Kapaa Sch. 1920; McKinley High Sch. 1921; St. Louis Coll. 1924; U. Hawaii 1928; St. Louis U. MD 1932; intern St. Mary's Hosp. 1933. Physician with C&C Emerg. Hosp. 1934-35; with Waimano Training Sch. & Hosp. since 1936 as physician, asst. supt., now med. dir. Mem. Ch. of Comm. of Hon., Pearl City Com. Assn., Mental Retardation Assn., AMA, Hawaii Med. Assn., See Dai Doo, Chinese Univ. Club, Hon. Orchid Soc., Hawaii Roller Canary Club. Recd. 25 & 30 yr. Serv. Awards for work with mentally retarded. Christian. Home, P. O. Box 41, Pearl City, 96782; off., Waimano Training Sch. & Hosp., Pearl City, 96782.

CHING, Elsie T.

Teacher; volunteer worker

b. Waipahu; d. Chan and Chock Shee Ting; m. Hung Wai Ching Mar. 10, 1934. Children, King



Elsie T. Ching

Lit, Sai Lit, Su-Sun. McKinley High Sch.; U. Hawaii BA, 5th yr. cert.; Stanford U. grad. courses. Teacher Konawaena, Liliuokalani, Kawanakoa Jr. High Schs., Roosevelt High Sch. Life mem. Hon. Acad. Arts, U. Hawaii Alum. Assn.; Hon. Com. Chest (area chmn. 3 yrs.), Hawaii Heart Assn. (trustee 1962-67), Intl. 16 (past pres.), AACW, Asso. Chinese Univ. Women (past pres.), Delta Kappa Gamma (Alpha Chap. finance chmn. past treas.), Palolo Chinese Home Women's Aux. Community Church of Hon. (past pres. Com. Church Women). Home, 2623 Aaliamanu Pl., 96813.

CHING, Ernest K. S.

Sugar plantation surveyor

b. Ewa, Oahu, Jan. 7, 1903; s. Ah Sen and Ah Kyau (Wong); m. Emma Ngo Goo, Aug. 6, 1933. Children, Mrs. Patrick Milligan (Patricia S. L.), Claire S. Y., Richard K. M. Ewa Sch. 1909-16; Royal Sch. 1916-17; McKinley High Sch. 1921; Mun Lun Chinese Sch. 1916-18. Warehouse shipping clerk Calif. Packing Corp. 1921; with Ewa Plant. as clerk-draftsman, instrumentman 1921-28, surveyor



Ernest K. S. Ching

1928-41, chief surveyor since 1941. Volunteer dir. of sports Ewa Plant. 1927-33; participant in com. projects 25 yrs.; mem. Repub. Party (sec. precinct club 1939-42), Rotary Club of PH (charter mem., asst. sec. 1952-54, sec. 1962-64, v.p. 1964-65, pres. 1965-66), Tsung Tsin Chinese Club (dir. 1966), Ket On Chinese Soc. (dir. 1966). First Church of Christ, Home, House No. 1 Pepper Row, Ewa, 96706; off., Ewa Plantation Co., Ewa, 96706.

CHING, Francis M. F.
Corporation executive

b. Honolulu, Dec. 8, 1912; s. Loy Fat and Rose Aien (Kimo); m. Ruth Alberta Aki, Sept. 3, 1936. Children, Francis Jr., Mrs. Clement Low (Rowena), Michael, William, Mrs. Rowland

Palama (Shellah), Thomas. Kaahumanu Sch. 1919-24; Honomakau Sch. Kohala, Hawaii, 1924-26; Wash. Jr. High Sch. 1929; McKinley High Sch. 1932; U. Hawaii BA 1936. With Kauai Comm. Co. since 1937, as acct., pers. dir., mgr. trucking dept., v.p. & gen. mgr. since 1965. Kauai County supvr. 1947-54 terr. & state sen. 1959-64; v.p. Kauai Ventures Unlimited; v.p.



Francis M. F. Ching

& dir. Kauai Savings & Loan Assn.; dir. Prince Kuhio Hotel, Koloa, Kauai; v. chmn. Pac. Guardian Life Ins. Co. 2nd lt. to col. USAR since 1938, active duty USA 1940-46, 299th Inf., Amer. & Asiatic-Pac. Theater, Okinawa invasion; now off. in charge & chief instr. Lihue Br. USAR-Pac. Sch.; recd. Asiatic-Pac. Theater Campaign Medal with Bronze Star.

Pres. Kauai Trucking Assn.; dir. Kauai Com. Chest, Hawaii Trucking Assn., West. Motor Tariff Bur.; trustee Kauai Pub. Library Assn.; gov. U. Hawaii Alum. Assn.; asso. mem. Hon. Council BSA; mem. Hawaii NY World's Fair Com., Hawaii State Capitol Bldg. Com., Rep. Party, Kauai Ch. of Comm., Koloa Lions Club (pres. W. Kauai club 1954-55, dist. gov. Hawaii 1957-58, counsellor Lions Intl. since 1958), pres. Hui o Liona, Kauai Chap. Hawn. Civic Club, Kamehameha Lodge, Kauai Post No. 2 Amer. Legion (past post cmdr.), Kauai Vets' Club (past dir.), Kauai High Sch. PTA. Recd. Distinguished Alum. Award U. Hawaii 1963, McKinley High Sch. Centennial Award 1964; named Hon. Farmer by Kauai Chap. Future Farmers of Amer. 1964. Club: Kauai Yacht, Roman Catholic (pres. Diocesan Union of Holy Name Socs. 1952-53). Home, PO Box 67, Elelee, Kauai, Hawaii, 96705; off., PO Box 98, Elelee, Kauai, Hawaii 96705.

CHING, Francis Ping Yuk
Bank executive

b. Honolulu, Aug. 3, 1919; s. Chow and Lum Shee Ching; m

Cynthia Chun, June 29, 1946. Children, Alan, Laurie, Sharon, Leslie, Brian. U. Hawaii BA 1941; Pac. Coast Grad. Sch. Banking 1963-65. Asst. v.p. & mgr. Queen-Ward br. Liberty Bank of Hon. Mem. Amer. Inst. Banking, Hawaii Bankers Assn. Home, 1428 Piikoi St., 96822; off., 929 S. Queen St., 96814.

CHING, Harold Wun

Writer; editor

b. Hanapepe, Kauai, June 11, 1910; s. Kin Moi and Mew Chai (Tom); m. Lillian K. I. Lum, Aug. 11, 1960. McKinley High Sch.; U. Hawaii. Edit. Hawaii Chinese News 1931; edit. Hawaii Daily Press, Hilo, 1932-46; edit. Kauai News, Lihue, 1950-53; news edit. The Garden Island, Lihue, 1953-65; exec. sec. Kauai County Charter Commission, Lihue, since 1965. Dir. Kauai Com. Chest, Kauai Chap. Amer. Red Cross, Kauai County YMCA, Kauai Cancer Soc., Kauai TB & Health Assn.; mem. East Kauai Lions Club. Protestant. Home, Hanamaulu, Kauai, 96715; off., PO Box 925, Lihue, Kauai, 96766.

CHING, Hung Wai

Real estate broker

b. Honolulu, Aug. 1, 1905; s. Yei and Lin (Fong); m. Elsie Ting, Mar. 10, 1934. Children, King Lit, Sai Lit, Su-Sun. McKinley High Sch. 1924; U. Hawaii BA in CE 1928; Yale U. 1932; Pac. U., Forest Grove, Ore., HLLD 1962. Sec. Nuuanu YMCA 1928-39; exec. sec. U. Hawaii YMCA 1938-41; asso. dir. morale sect. Off. Mil. Gov. 1941-45; real est. broker since 1945; dir. Liberty Bank, Aloha Airlines, Airport Motors, Pac. Ins. Co., Security Title Corp., Pac. Mgt. Co.; gen. partner Pac. Land Hui, Oahu Homes.

Pres. adv. bd. St. Francis Hosp.; regent U. Hawaii 1953-60; trustee Hon. Acad. Arts, Leahi Hosp., Hawaii Vets. Mem. Fund; past trustee U. Hawaii Found.; mem. Terr. Loyalty Review Bd. 1951-54; past pres. U. Hawaii Alum. Assn., Rotary Club West Hon., Hawaii Chinese Civic Assn.; past dir. Hon. Com. Chest; mem. Ch. of Comm. of Hon., Chinese Ch. of Comm., Hon. Council Soc. Agencies, Ching Clan Soc.; hon. mem. 442nd Vets. Club. Community Church of Hon. Home, 2623 Aalamanu Pl., 96813; off., Suite 219, 33 S. King St., 96813.

CHING, James Choy

Realtor

b. Waimea, Kauai, Jan. 21, 1900; m. Beatrice Chee, June 17, 1938. Children, Sylvia-Ann, Gordon. Gram. sch., Waimea, 1908-1912; Iolani Sch., 1916; Terr. Normal & Training Sch. 1917; night sch. YMCA 1917-18 (comm. courses). Part-time janitor Hon. Dry Goods 1913-16; off. boy Bishop Ins. Agency 1917; off. boy, clerk, Charles R. Frazier Co. 1918-25; self-employed realtor since 1925, owner James C. Ching Realty



James C. Ching

Co.; co-developer Diamond Head Ambassador Coop. Apts. 1955; developer Hon. Savings & Loan Bldg., S. King St. Branch 1961 & various sub-divs.

Dir. & co-chmn. McCully-Moilili Community Planning Com.; founder McCully-Pavaa Bus. Assn. (pres. 1962-64); mem. Hawaii State Real Est. Commission 1960-61, Ch. of Comm. of Hon., Natl. Inst. Real Est. Brokers, Hon. Bd. Realtors, Ket On Soc., Amer. Chinese Club. Hobbies: Plants & orchids, swimming. First Chinese Church of Christ. Home, 2014 Makiki St., 96822; off., Suite 34, 1806 S. King St., 96814.

CHING, Larry Fong Chow

General engineering contractor

b. Honolulu, Mar. 15, 1912; s. Dung Sen and Dai (Chong); m. Beatrice Jook Yee Fong, Aug. 6, 1944. Children, Randall Ming-Yu, Thalia Ping-Hsia. Kalihwaena Sch. 1926; McKinley High Sch. 1930; U. Hawaii BS in CE 1935; U. Utah Sch. Mining Engr. 1938-39; licensed prof. civil engr. 1944. Instr. math. & engr. U. Yunnan, Kunming, China, 1935-37; with Moses Akiona Contr. as engr. 1939-41, constr. engr.



Larry F. C. Ching

1944-45; supt. roads & airport constr. US Engrs. 1941-44; mng. partner Universal Contr. Co. 1945-47; officer & supt. of utility constr. Associated Bldrs. 1948-49; partner Highway Const. Co. 1949-56, pres. & gen. mgr. since incorporation in 1956.

Mem. Hawaii Constrs. License Bd. 1960-63; Gen. Contrs. Assn. (dir. 1962-64, treas. 1965, v.p. 1966; chmn. safety com. 1964-65; del. Pres. Conf. on Occupational Safety, Washington 1964), Soc. Amer. Mil. Engrs., Amer. Inst. Mining, Metallurgical & Petroleum Engrs., Associated Gen. Contrs. Amer., Chinese Ch. of Comm. (dir. 1964-66), Ch. of Comm. of Hon., BBB, Friends of East-West Center, Iolani Tennis Club, Univ. Chinese Men's Club, YMCA (del. Asilomar Conf. 1931), Tu Chiang Sheh (pres. Chap. 1 1955 & 1963); chmn. heavy contrs. div. Hon. Com. Chest 1963, prize com. Narcissus Queen Contest 1965; pres. Larry & Beatrice Ching Found. Church of Crossroads. Also supports Hon. Community Church, Kunming Baptist Mission, Home, 18 Kimo Dr., 96817; off., 720 Umi St., 96819.

CHING, Lawrence Lin Tai

Retail store executive

b. Hanalei, Kauai, July 23, 1920; s. Young and Har (Dang); m.



Lawrence L. T. Ching

Jennie K. Pang, Dec. 27, 1947. Sons, Steven L., Michael G. Hanalei Sch. 1935; Kauai High Sch. 1935-36; St. Louis Coll. 1940. Timekeeper Hickam AFB 1943-45; mgr. Ching Young Store, Hanalei, since 1947; v.p. Small Bus. Investment Co. Hawaii; v.p. Can Corp.; dir. Kauai Realty; pres. Kauai Apt.-Hotel Inc. Cpl. USA 1945-46, Mil. Police.

Mem. Kauai Charter Commission 1964-65; dist. chmn. Hawaii Chap. Amer. Red Cross, Kauai Com. Chest; sec. Hanalei Com. Assn.; county committeeman Rep. Party; dir. Hanalei Art Festival. Buddhist. Home & off., PO Box 26, Hanalei, Kauai, 96714.

CHING, Norman Koon Yit
Bank executive

b. Honolulu, Sept. 30, 1932; s. Kim Ak and Katherine (Lum); father was an incorporator and past pres. of Amer. Security Bank; maternal grandfather, Lum Kip Kee, was one of founders and past pres. of Liberty Bank. m. Doris Lee, Sept. 9, 1954. Children, Kevin, Deanna, Joanne, Suzanne, Brian. Punahou Sch. 1940-50; Wharton Sch. of Finance & Comm. U. Penn. BS in econ. 1954. With Amer. Security Bank, off. boy summers as early as 1947, clerk credit and personnel depts. 1954-59, asst. cashier operations 1959-60, asst. v.p. June 1960-62, sec. since 1960, v.p. 1962-66; asst. v.p. First Natl. Bank Hawaii since 1966; dir. Hawn. Resorts. Lt. USAF 1954-56; capt. USAF Res. 1956-62. Mem. Amer. Inst. of Banking (Hawaii Chap. gov. 1961), Bank Creditmen's Assn. (pres. 1959-61), Punahou Alum. Assn. (dir., aud. 1960-61, treas. 1961-63), BBB (dir. 1961-62), See Dai Doo Soc. (sec. 1958-59, treas. 1960-61), Ching Clan (aud. 1960, treas. 1961-65), Res. Off. Assn., Ch. of Comm. of Hon., Chinese Ch. of Comm., former mem. Chinese Jr. Ch. of Comm. Protestant. Home, 3401 Maunaloa Ave., 96816; off., 161 S. King St., 96813.

CHING, Philip Hoo
Trust officer

b. Honolulu, Jan. 11, 1931; s. Wo Sing and Mary (Au); m. Geraldine F. Wong, Aug. 9, 1958; daughters, Melissa Ann, Deborah Marie, Donna Lee. Punahou Sch. 1943; Colgate U. BA 1952; U. of Calif. LLB 1955. Joined Cooke Trust Co. Aug. 1957, now asst. v.p. USN 1955-57. Mem. Amer. Bar Assn., Bar Assn. of Hawaii (pres. young lawyers sect.), Amer. Inst. of Banking (past pres. Hawaii Chap.), Legal Aid Soc. (pres. 1965-66), Chinese Ch. of Comm.; former mem. Hon. Jr. Ch. of Comm. Catholic. Home, 5424 Hoana Pl., 96821; off. 926 Fort St., 96813.

CHING, Raymond A.

Department store executive
b. Honolulu, July 30, 1921; s. Clement K. Y. and Cecilia (Lum); m. Margaret Siu, Apr. 8, 1945. Children, Rae Celia, Daniel, Marsha, Melissa. Royal Sch. 1933; General Inter. Sch. 1936; McKinley High Sch. 1939; Cannon's Sch. Bus. (night course) 1940; Natl. Cash Register sales course Dayton, O., 1953; U. Hawaii-Harvard AMP 1959; retail mgt. course Northwestern U., Chicago, 1961. Asst. mgr. fountain dept. S. H. Kress & Co. 1939-41; supvr. naval aircraft parts requisition & order div. US Naval Air Sta., Ford Island, 1941-45, 1947; partner & gen. mgr. liquor, grocery & meat retail store 1948-52; sales engr. Natl. Cash Register Co. 1952-54; salesman Van's Furniture 1954-57; furniture dept mgr. GEM Hon. 1957-62; appliance dept. mgr. GEM Ala Moana 1962-63;



Raymond A. Ching

store mgr. GEM Intl. Ala Moana since 1964. S/Sgt. USA, claims investigator judge advocate's off., 1945-46.

Mem. Sales Execs. Hawaii 1958-61, Big Brothers Hawaii, See Dai Doo Soc., Ching Clan Benevolent Soc. Christian. Home, 3044 Kahaloa Pl., 96822; off., 333 Ward Ave., 96814.

CHING, Richard Chong
Insurance man;
business executive

b. Kula, Maui, Dec. 19, 1895; s. Chew Lum and Chung Shee Ching; m. Lucy Fong, Aug. 14, 1920. Children, Mrs. Richard T. F. Lum (Charlotte), Harold, Kenneth, Norman, Mrs. Koon Tuck Ma (Gaelic). McKinley High Sch.; LaSalle Ext. Coll. Iowa Coll. 1930; U. Calif. 1931. Asst. bookkeeper Mrs. Shoe Co. 1919-20; off. mgr., sec., dir. C. Q. Yee Hop & Co. 1920-27; organizer, part owner Service Cold Storage Co. 1927, pres. & mgr. 1927-33; organizer Provision Co. 1933, pres. & gen. mgr. 1933-53; organizer & pres. Dairy Products Sales Co.; v.p. & gen. mgr. Hawaii Dairy Industries, Ltd. (formed of merger Provision Co., Dairy Products Sales Co., Moanalua Dairy) 1953-54;



Richard C. Ching

exec. v.p. & gen. mgr. Foremost Dairies-Hawaii (formed of merger Hawaii Dairy Industries & Foremost Dairies) 1954-60; sec. & dir. Hawaii Chinese News 1927-1930; organizer Rex Tire & Supply Co. (sec.-treas. 1930-58; name later changed to Royal Tire & Supply Co.); v.p. Giant Malt Shop 1939-58; dist. mgr. Gen. Amer. Life Ins. Co. since 1961 (mem. co.'s Pres. Club), pres. Kaneohe Dairy Farm, Ltd., dir. & treas. Investors Finance; dir. & sec. All State, Inc. (affiliate of City Bank), dir. & mem. exec. com. City Bank of Hon.; dir. Kamaaina Agencies, Inc.; dir. sec. Hui Intl. Sgt. USA 1918-19.

Past pres. Kawanakoa PTA, Hawaii Chinese Civic Assn.; past comdr. Kau-Tom Post 11 Amer. Legion; past dir. & treas. Hon. YMCA, past sec.-treas. Ice Cream Mfrs. Assn. of Hawaii; past dir., finan. chmn. Hawaii Sch. Religion; mem. YMCA (dir., chmn. finan. com. Nuuanu YMCA); dir. & mem. exec. com. Hon. Council of Churches. St. Elizabeth's Church (jr. warden of parish); diocesan keyman Episcopal Church of Hawaii). Home, 2825 Pali Hwy., 96817; off., 1677 Ala Moana Blvd., 96815.

CHIPCHASE, Calvert Graham
Insurance executive

b. San Francisco, Feb. 17, 1915; s. Calvert Graham and Anna (Smith); m. Jeanne Jenkins, Jan. 18, 1944. Children, Mrs. James P. Schulte (Beverly), Anne, Calvert U. Calif. BS 1937. Mgr. The Bonding & Ins. Agency since 1948; pres. Hawaii Assn. Credit Mgt. 1954; past pres. Hawaii Fire Rating Bur., Hawaii Casualty & Surety Rating Bur., Bd. Underwriters Hawaii, USNR, ret. capt.; recd. Navy Commendation Medal. Mem. Rotary Club of Waikiki. Clubs: Mid-Pac. Country, Pacific. Named Mem. British Empire (hon.). Roman Catholic. Home, 36 Mamalahoa Pl., 96817; off., 198 S. King St., 96813.

CHIU, Arthur Nang Lick

Professor of civil engineering

b. Singapore, Mar. 9, 1929; s. Seck Joo and Yuek Ngow (Wong); m. Katherine N. S. Chang, June 12, 1952. Children, Vicki L. Y., Gregory L. F. Anglo-Chinese Sch., Singapore, 1936-41, 1945-47; Cambridge 1st class cert. 1948; Ore. State U. (for. student scholarship 1949-52), BA with sr. honors in gen. sci. BS with sr. honors in CE 1952; MIT (Phi Kappa Phi Fellow) SM in CE 1953; U. Fla. (sci. faculty fellow Natl. Sci. Found.), PhD in structural engr. with minors in engr. mech. & math. 1961. With U. Hawaii since 1953, as instr. of engr. 1953-54, asst. prof. 1954-59, asso. prof. 1959-64, chmn. dept. CE 1963-66, prof. since 1964; prof. of structural engr. Colo. State U. (SEATO Grad. Sch. of Engineering, Bangkok, Thailand) 1966-68 (on leave from U. Ha-

wali) civil & structural engr. Austin, Smith & Assos, summers 1954-57; CE USA Engrs. summer 1958; research spec. N. Amer. Aviation Downey, Calif., summer 1962, and 1st semester 1962-63; structural engr. USN PACDOCKS summer 1965; cons. structural engr. licensed in civil br. 1956, in structural br. 1957; dir. annual CE refresher course, annual engr.-in-training course, since 1958.

Mem. Intl. Assn. for Bridge & Structural Engrs., Amer. Concrete Inst., Amer. Soc. CEs. (Hawaii Sect. 1st v.p. 1965, pres. 1966), Amer. Soc. for Engr. Educ., Haw. Acad. Sci., Hawaii Soc. Prof. Engrs., Prestressed Concrete Inst., Seismological Soc. Amer., Engr. Assos. (v.p. 1965, pres. 1966), Hawaii Chinese Civic Assn., Municipal Toastmasters, Rho Psi (treas. 1964-65), Chi Epsilon (faculty adv. 1957-59, 1961-62, since 1964), Phi Kappa Phi (past treas., v.p., councilor), Sigma Tau (past pres.), Sigma Xi, Tau Beta Pi, Phi Eta Sigma (v.p. 1949-50), Thanes, Blue Key (sec.-treas. 1951-52), Pi Mu Epsilon, Alpha Phi Omega (pres. 1950-52).

Author speaker, research sessions Amer. Soc. CE structural con., Miami Beach and Mexico City, 1966; author many tech. papers on wind and earthquake effect and other subjects at engr. confs., pub. by U. Hawaii & other univs., aviation corps., & engr. socs.; recd. many honors & awards including Lipman Wolfe, & Cummings awards. Naturalized US citizen Aug. 28, 1958. Methodist, Home, 1654 Paula Dr., 96816; Temporary address for 2 yrs.; USOM/SEATOGS, APO 96346.

CHO, Walter H. S.

Newspaper mailroom
superintendent; sportsman

b. Ewa, Aug. 26, 1910; s. Chai Yun Lee (step-father) and Ai Inn (Youn); m. Helen H. Yang, July 27, 1940. Sons, Walter, Jr., Jeffrey Paul, Waiialua Sch., Korean Christian Inst., U. Hawaii. With Hon. Star-Bulletin



Walter H. S. Cho

asst. foreman mailroom 1931-33, foreman 1933-62; supt. mailroom Hawaii Newspaper Agency since 1962. Prof. boxer, toured & fought in Japan 1932, ret. bantam-weight champion of Hawaii in 1934; coach amateur boxing Palama Settlement 1935-36, Aiea boxing team 1937-38; boxing referee & judge since 1938 (referee 4 world championships). Dir. Aloha Week Hawaii (2 yrs.); mem. BSA (master 5 yrs.), Police Activities League (10 yrs.), Korean Golf Club, Hui O Nupepa Golf Club, Korean Christian Church, Home, 3311 Pahoa Ave., 96816; off., 605 Kapiolani Blvd., 96813.

CHOCK, Harry Y. K.

General contractor

b. Hilo, Hawaii, Dec. 21, 1917; s. Chong and Jen (Wong); m. Juanita Kau, Aug. 28, 1941. Daughters, Marion Pamela, Suzanne Lily. Hilo Standard, Punahou and Aliiolani Schs.; Roosevelt High Sch. 1935; U. Hawaii ex-1942. Dist. and resident aud. US Corps of Engr. & Army Audit Agency 1941-47; mng. partner Capitol Construction Co. 1947-50; owner Chock Construction Co. 1952-55; v.p. & gen. mgr. A. C. Chock, Ltd. 1956-61; pres.



Harry Y. K. Chock

A. C. Chock, Ltd. since 1961; pres. Kona-McWayne, Hawaii State Factors Corp.; v.p. Kapalama Shopping Center, Inc. Co-chmn. contractors' div. Hon. Com. Chest 1960; mem. State Pub. Utilities Commission 1964-67, adv. bd. to State Dir. of Labor & Ind. Rel. 1963-65, Aloha Athletic Club of Nuuanu YMCA (dir. 1964), Iolani Sch. Bldg. Fund Com., Gen. Contractors Assn. of Hawaii (pres. 1965), Associated Gen. Contractors of Amer. (pres. Hawaii Chap. 1965), Hawaii State Contractors Council (dir.), Hawaii Chinese Bldg. Ind. Assn. (dir.), Schofield Lodge 443 F&AM (master 1957), Soc. of Amer. Mil. Engr., Ch. of Comm. of Hon., Hawaii Visitors Bur., Amer. Mgt. Assn., U. Hawaii Alum. Assn., York Rite bodies, Scottish Rite bodies, Aloha Temple AAONMS. Club: Mid-Pacific

Country. St. Peter's Episcopal Church, Home, 10 Kimo Dr., 96817; off., 822 Mapunapuna St.,

CHOCK, Herbert Yet Cho

Internal revenue official

b. Hilo, Hawaii, May 1, 1911; s. Chong and Jen (Wong); m. Jennie P. K. Fong, Feb. 14, 1939. Children, Herbert S. L., Sherwood S. H., Jan S., Lisa W.



Herbert Y. C. Chock

Hilo High Sch. 1929; U. Hawaii BS 1935. With US PO dept. 1935-43; with US Int. Revenue Serv. as dep. collector 1943-62, chief delinquent accts. & returns br. since 1962. Pres. (chap. 35 Natl. Assn. Int. Revenue Employees 1962; mem. bd. mgrs. Nuuanu YMCA (asso. Chmn. sustaining mem. drive 1964), Haw. Lodge No. 21 F&AM, York Rite and Scottish Rite Bodies, Hon. Council No. 1 R&SM, Aloha Temple Shrine (patrol treas. 1960, 1961), Hon. Commandery No. 1 Knights Templar, Chinese Univ. Men's Club (sec. 1939-41), Community Church of Hon. (mem. council, chmn. building com. 1962-63). Home, 2475-A Pali Hwy., 96817; off., Fed. Bldg., 96813.

CHOI, Gilbert Kyung Sung

Plantation engineer

b. Waiialua, Oahu, Jan. 14, 1910; s. Sung Ok and Maria (Cho); m. Cecilia Tan Sil Sohn, June 10, 1933. Children, Mrs. Harold Chun (Shirley Ann), Jeffrey, Rodney Gilbert, McKinley High Sch. 1928; completed Intl. Corr. Sch. course 1940. With Calif. Packing Corp. as machinist Wahiawa plant. 1928-39, machine shop foreman 1939-55, machine shop supt. 1955-62, plant. engr. since 1962; del. to company engr. seminar San Francisco 1964. Past pres. Wahiawa Lions Club (dir. 4 yrs.), Calif. Packing Corp. Credit Union 2 yrs. (dir. 4 yrs.), Indus. Mgt. Club 3 yrs., Leilehua High Sch. Booster Club 1952-54, Leilehua High Sch. PTA, Wahiawa Community Assn. (dir. 4 yrs.), Wahiawa Hosp. (past dir.), Wahia-



Gilbert K. S. Choi

wa Civil Defense (off. 2 yrs.). Wahiawa Korean Christian Church (vol. in all activities incl. SS teacher, choir, beautification, fund raising). Home, 210 Turner St., Wahiawa, 96786; off., 333 Cane St., Wahiawa, 96786.

CHOI, Wilbert Ho Sung
Landscape contractor

b. Waialua, June 18, 1913; s. Sung Ok and Maria (Cho); m. Flora Kim, Apr. 22, 1938. Children, James, Mrs. Arnaldo Pomponi (Jo Ann), Cedric, Leilehua High Sch. 1932. Asst. pers. dir. Ewa Plantation 1934-39; head gardener Doris Duke Est. 1939-45; owner-mgr. Makiki Nursery Hon. since 1945, Kawaihae (Hawaii) br. since 1964; pres. Kaanapali Landscapers, Ltd., Maui; dir. Grand Pac. Life Ins., Nuu-



Wilbert H. S. Choi

anu Mem. Park, Nuuanu Mem. Park Mortuary.

Commissioner Bd. Agr. & Forestry 1957-62; mem. Natl. Landscape Nurserymen's Assn., Ch. of Comm. of Hon., Gen. Contractors Assn., Hawaii Assn. Nurserymen, Hawaii Employers Council, BBB, U. Hawaii Found., Hawaii Visitors Bur., Aloha Week Hawaii, Outdoor Cir., Hon. Acad. Arts, Duke Kahanamoku

Found., Rep. Party, St. Francis Hosp. lay adv. bd., Korean Delta frat. Club; Waialae Country. Was first terr. pres. Future Farmers of Amer.; recd. Plant America Award of Amer. Assn. Nurserymen 1957. Korean Christian Church, Home, 3600 Tantalus Dr., 96822; off., 2179 Makiki Hgts. Dr., 96822.

CHONG, Beatrice Young
Businesswoman

b. Honolulu, Apr. 20, 1915; d. See Ching and Chow (Lee) Young; m. Jan. 20, 1933, Kin Seong Chong (deceased). Children, Mrs. Wesley L. White (Carol N. K.), Philip Y. F., Cora Y. L. Central Gram. & Jr. High Sch.; McKinley High Sch.; Hon. Bus. Coll. Dale Carnegie Leadership Training 1956-57; parliamentary procedures & conver-



Beatrice Y. Chong

sational Mandarin courses. Operator chicken farm 1934-41; co-owner empty bottle salvage bus. 1942-43; partner & operator Golden Sweet Shop 1943-44; owner & mgr. Chong's Market 1944-59, Chong's Gift Shop 1951-54; partner Chong's Ltd. 1951-54; travel cons. & tour dir. Holiday Travel since 1964. Pres. Aloha Unit Natl. Assn. Parliamentarians (corres. & rec. sec. Hawaii State Assn. 1960-62), Hui Ho'lo Mua O'Hawaii Speech Club 1959, Kalihi Bus. Assn. 1960; adv. Hawaii Chinese Dance Circle since 1960; dir. Hawaii Retail Food Dealers' Assn. 1954-60; mem. Hon. Bus. & Prof. Women's Club (2nd v.p. 1964-65, 1st v.p. 1965-66); supporter Little Leagues, 4-H Club activities; vol. worker Waimano Hosp. Home, 3625 Kumulani St., 96822; off., 1158 Fort St., 96813.

CHONG, Kenneth Dai Heih
Administrative assistant

b. Honolulu, Jan. 23, 1935; s. Kenneth Kam Moon and Kam In (Yuen); m. Carol Shing Kee Liu, Feb. 6, 1965. Daughter, Jean-Lin. Roosevelt High Sch. 1952; U. Hawaii BA with honors 1956 (named Distinguished Mil. Grad.); recd. Standard Oil of

Calif. award, Carl F. Knobloch prize in govt., Taraknath Das prize in Asian history & politics; all in 1956); Yale U. LLB 1962; Harvard U. MBA 1964. Asst. to Norman Kee, atty. NYC, summer 1961; with Grand Pac. Life Ins. Co. summer 1962; with finance & acctg. dept. Dillingham Corp. 1963; legal & admin. asst. Kaiser Hawaii-Kai Development Co. since 1964. Intell. off. USAF 1956-59 in Korea, Japan, Taiwan, Hawaii; now capt. USAFR. Mem. Bus. League, Yale & Harvard Clubs Hawaii, U. Hawaii Alum. Assn., Omicron Delta Kappa (pres. 1956), Phi Beta Kappa, Phi Kappa Phi, Delta Sigma Rho, Peng Hui (treas. 1965, v.p. 1966), Rho Psi (natl. treas. 1964, chap. treas. 1965). Home, 2021-A 9th Ave., 96816; off., PO Box 2997, 96802.

CHONG, Kim-Fan
Writer, educator

b. Kohala, Hawaii, Dec. 27, 1907; s. How-Kong and Siu-Chin (Pan); m. Emma Broyles, Dec. 24, 1956. Sons, Anson A., Wayson W., Ainakea, Kohala, Sch. 1912-13; Honomakau, Kohala, Sch. 1913-22; Kohala Jr. High Sch. 1922-25; McKinley High Sch. 1926; U. Hawaii BA 1930. Teacher Terr. Dept. Pub. Instr. 1930-33 & 1939-41; instr. Natl. Tsing Hua U., Peiping, China, 1933-37; asso. prof. Natl. Sun Yat-Sen U., Canton, China,



Kim-Fan Chong

1937-39; educ. spec. foreign lang. US Army 1962-65; mgr. Hawaii Translation Bur. since 1964.

2nd lt. to lt. col. USA 1930-62; active duty 1942-62; liaison off. with Hon. Chinese leaders to organize Hawaii Defense Vols. 1942; commandant US Army Lang. Training Center, Ft. Rucker, to train Chinese-speaking linguists 1944-45; comdr. unit under 5th Marine Div. (Amphibious) 1945; instr. Far East Area Studies (author Chinese lang. textbook for Army) 1948; interpreter-translator US delegation to 19-Nation Conf., Geneva, Switzerland, 1954; commandant US Army Communications Training Cen-

ter, Okinawa, for training of Chinese Army offs. 1955-56; with US Army Liaison Sch., Okinawa in training prog. for allied offs. 1959-60; mil. tour dir. & escort off. for dignitaries from Ministry of Natl. Defense, Taiwan, visiting the US at various times 1952-62; with Hdqrs. 6th US Army, Presidio of San Francisco, 1960-62; recd. Army Commendation, Amer. Campaign, Asiatic-Pac. Campaign, WW II Victory, Army of Occupation, Natl. Defense Serv., Armed Forces Res. Medals, Mem. Modern Lang. Assn., NEA, Tu Chiang Sheh. Congregational, Home, 1503 Akeakamai St., 96816.

CHONG, Rev. Kim-On
High school chaplain

b. Kohala, Hawaii, May 7, 1910; s. How Kong and Siu Chin (Pan); m. Pearl Au, Aug. 12, 1938. Children, Mrs. Harvey Gosard (Barbara Jeanne), Frank Atherton, Eleanor Atherton, Christine Joy. McKinley High



Kim-On Chong

sch. 1928; U. Hawaii BA 1934; Auburn Theol. Sem., NY, BTh. 1937. Pastor Wailuku Chinese Church, Wailuku, Maui, 1938-42; chaplain Mid-Pac. Inst. since 1942. Central Union Church. Home & off., 2445 Kaala St., 96822.

CHONG, Wing Kong
Insurance executive

b. Hilo, Hawaii, Aug. 14, 1916; s. Charles Chong Man and En Fung (Pung); m. Ethel R. shii, Dec. 4, 1948. Children, Clayton Elliott, Curtis Eric, Elisa Lei. Hilo High Sch. 1934; J. Hawaii 1936-38; Miami U., Oxford, O., BS Ed 1940, Columbia U. MA 1941. Pub. sch. teacher Mt. View, Hilo Inter. Sch., Hilo High Sch. 10½ yrs.; former dist. mgr. Amer. Natl. Ins. Co., Hilo; now Hilo mgr. life ins. dept. Theo. H. Davies & Co.; former supv. County Hawaii (finan. chmn., acting county chmn.).
Past. pres. Hilo Chap. Assn. Life Underwriters, Hilo Chap. C. Hawaii Alum. Assn., Hilo



Wing Kong Chong

Y's Men's Club, Hilo Teachers Assn., Gen. Ins. Assn. Hawaii; scoutmaster Troop 30 BSA (Eagle Scout); mem. Tau Kappa Alpha, Million Dollar Round Table 1958; winner Natl. Quality Award 9 yrs, United Community Church. Home, 222 Chong St., Hilo, Hawaii, 96720; off., 14 Waiuanue Ave., Hilo, Hawaii, 96720.

CHOW, Tim Kau
Landlord

b. Honolulu, Jan. 28, 1907; s. Tong and Chong Shee Chow; m. Alyce Fong, Mar. 28, 1931. Children, Mrs. Morley Lee (Caroline W. L.), Mrs. Reginald Ho (Marjorie W. K.), Mrs. Alfred Chun (Annie W. S.), Conroy Y. F. Iolani Sch. 1925. Partner & mgr. City Jelly Co. 1928-30. City Meat Market 1931-



Tim Kau Chow

34; owner Mun Tin Market 1938-47; now apt. owner & mgr. Trustee United Chinese Soc. 1952-54; pres. Lung Doo Soc. 1946-47. United Chinese Labor Assn. 1954; Kuo Ming Tang Soc., 1948-49, Chinese Buddhist Assn. 1956-60, Lin Yee Chung Assn. 1965-66; past dir. Chung Shan Sch., Tai Koong Sch., Chung Shan Soc., United Chinese

News, Chinese Ch. of Comm. Recd. awards from United Chinese Labor Assn., Lung Doo Soc., Chinese Buddhist Assn. in recognition of work for their socs. Buddhist. Home, 1021 6th Ave., 96816.

CHOY, Herbert Young Cho
Attorney at law

b. Makaweli, Kauai, Jan. 6, 1916; s. Doo Wook and Helen (Nahm); m. Dorothy Helen Shular, June 16, 1945. Royal Sch. 1930; Central Jr. High Sch. 1931; McKinley High Sch. 1934; U. Hawaii BA 1938; Harvard U. LLB 1941. Priv. prac. law 1946-57 & since 1958; terr. att. gen. 1957-58; dir.



Herbert Y. C. Choy

United Amer. Bank; trustee Maunawili Est. Trust; v.p. & dir. Unvers 1 Amer. Exp. Corp. 1st Lt. Hawaii Terr. Guard 1941-42; capt. Inf. AUS 1942-47; ret. as lt. col., Judge Advocate Gen.'s Corps USAR 1959.

Dir. Hawaii Loa Coll.; mem. Revised Laws of Hawaii Compilation Commission 1953-57, Supreme Court Com. to Draft Hawaii Rules of Criminal Procedure 1958-59, Amer. & Hawaii Bar Assns., Harvard Law Sch. Assn., Harvard Club Hawaii, U. Hawaii Alum. Assn., Korean Univ. Club, Christ Methodist Church (trustee). Off., 4th Floor, 195 S. King St., 96813.

CHOY, Oliver W. C., D.D.S.
Orthodontist

b. Honolulu, Nov. 14, 1924; s. Dr. H. P. and Mary Y. H. (Lum); m. Beatrice S. M. Chong, June 4, 1948. Children, Wendell Jayson, Lynn Jan. Aliiolani Sch., Roosevelt High Sch. 1942; U. Denver, 1942-44, Northwestern U. D.D.S. 1947, with honors. Associated in orthodontic prac. with Dr. Oliver H. Devitt (name-sake) of Denver 1948-49; in prac. in Hon. since 1950; orthodontic consultant, Tripler Gen. Hosp. Pfc. USA Med. Corps 1944; capt. Dental Corps, Ft. Jackson, S.C., 1952-54.

Pres. & chmn. Sea View Inv.; former commissioner, Aloha Council, BSA; former mem. Hon.

Jr. Ch. of Comm., chmn. Northwestern Dental Assn. of Hawaii; mem. Amer. Assn. of Orthodontists, Pac. Coast Soc. of Orthodontists, Hawaii Soc. of Orthodontists (past pres.), Amer. Dental Assn., Hawaii State and Hon. County Dental Soc., Amer. Soc. of Dentistry for Children, Omicron Kappa Upsilon (hon. dental frat.), Beta Theta Pi, Delta Sigma Delta, Phi Epsilon Phi, Delta Chi, Pi Delta Theta, South Denver Lodge No. 93 AF&AM, Colorado Consistory No. 1 Scottish Rite, Aloha Temple Shrine, Loyal Order of the Boar. Certified by the Amer. Board of Orthodontics. Recd. Northwestern U. Alum. Serv. Award 1962. Protestant. Home, 4161 Kaimanahila St., 96815; off., 1109 Bethel St., 96813; and 418 Kuulei Rd., Kailua, Oahu 96734.

CHRAPE, John C.
Educator

b. Bovey, Minn., Sept. 19, 1916; s. Matthew and Mary (Pecarich); m. Mary B. O'Hearn, Apr. 26, 1952, Greenway High Sch., Coleraine, Minn.; U. Idaho BS in educ. 1947. Dir. Hon. Bus. Coll. since 1947; v.p. & treas. Whitlow & Assos.; devised HBC Doss Co., off. prac. training method. Capt. USA 1941-46, Pac.



John C. Chrape

Theater; recd. Bronze Star, Unit Citation.

Trustee & dir. Lanakila Crafts (sec. 2 yrs.); hon. mem. Hawaii Chap. Natl. Secs. Assn; mem. Amer. Vocational Assn., Natl. Bus. Educ. Assn., Admin. Mgt. Soc., Ch. of Comm. of Hon., Rotary Club Hon. (sec. 3 yrs.), Tau Kappa Epsilon, Phi Theta Pi. Roman Catholic. Home, 4838 Kolohala St., 96816; off., 1111 Bishop St., 96813.

CHRISTENSEN, Lowell Haruo
Savings and loan executive

b. Osaka, Japan, Apr. 23, 1923; s. Elwood Lowell and Arva (Boothe); m. Catherine Renee Young, Sept. 7, 1950. Children, James, Brent, Catherine, Jill, Barbara. Hawaii and Utah Jr. and high schs.; U. Hawaii 1941-

43; USC BA in bus. admin. 1949; grad. work in real est. in Los Angeles schs.; Cadet Training Pilot Sch Pfc. USAAF 1943-45. Admin. asst. Island Homes 1945-46; sales mgr. Island Homes



Lowell H. Christensen

1957-60, asst. gen. mgr. Island Homes 1960-62; sec.-treas., dir. & co-mgr. Island Fed. Savings & Loan Assn. since 1962. Sec.-dir., Guardian Escrow Serv., Guardian Underwriters, Guardian Life; dir. Oahu Lumber & Hardware. Licensed as real est. salesman 1948, broker 1951. Mem. Gov.'s Low Cost Housing Com., Hon. C of C Housing Com., Mayor's Adv. Com. on Urban Renewal, Com. on Urban Renewal, Hon. Bd. of Realtors, Natl. Inst. of Real Est. Brokers, Traders' Club, Sigma Chi, Lambda Delta Sigma. Holds civ. pilot's license. Named Hon. Bd. of Realtors' Realtor of the Year. Club: Oahu Country, Church of Jesus Christ of LDS (bishop of Waikiki Ward, Hon. Stake 1957-59). Home, 1158 Waiholo, 96821; off., 1556 Kala-kaua Ave., 96815.

CHRISTENSEN, William Hammond
Volunteer worker

b. Fremont, Neb., June 15, 1913; s. Arthur George and Roberta (Hammond); m. Harriet Cummer, Dec. 27, 1939. Children, Carl Cummer, Otis Ann. U. Neb. BS in arts & sci. 1936; aviation cadet Pensacola, Fla. USN 1940-60; CO Air Patrol Sq. 71 (VP-71), air off. USS Franklin D. Roosevelt (CVB-42), 2 tours duty Off. Chief Naval Operations, Pentagon; ret. as comdr.; recd. Air Medal. Full time vol. Children's Museum, C&C Dept. Parks & Recreation since 1961 (engaged in recreation-educ. role visiting with elem. sch. children at museum or classrooms on sea life, natural history); dir. Vol. Serv. Bur., Big Brothers Hawaii, Waiialae-iki Ridge Com. Assn. 1964; treas. Hawv. Malacological Soc. (pres. 1963-64); mem. Phi Kappa Psi. Protestant. Home, 1612 Kamole St., 96821; off., Children's Museum, 1201 Ala Moana Blvd., 96814.

CHRISTIAN, Betsy Jean
Real estate executive

b. Lihue, Kauai, Sept. 15, 1925; d. Hubert Yorgan and Clara Bell (Anthony) Christian; descendant of Susan B. Anthony m. Nov. 11, 1950, H. Fred Mosher (div.). Children, David Frederick, Monica Millant, Christopher Anthony. St. Andrew's Priory 1941; U. Hawaii 1943; U. Calif. 1945-46; Geo. Wash. U., Washington, 1946-47; U. Hawaii, real est. license Calif. 1946, Hawaii 1959. Dancing teacher Arthur Murray Studios, Berkeley, Calif. & Washington



Betsy J. Christian

1945-47; advt. & PR 1951-59; real est. sales since 1959; owner Action Agency Realtors since 1964; instr. sales training, leadership skills, group dynamics for orgs. & bus. firms.

Mem. Ch. of Comm. of Hon. (educ. com., long range planning com., community beautification com.), Hon. Bd. Realtors (educ. com.), Natl. Assn. Real Est. Brokers, Natl. Inst. Real Est. Brokers, Intl. & Hon. Traders' Clubs, Credit Bur. Hawaii, PR Women of Hon., League of Women Voters, Hon. Press Club, Friends of the Library, Mensa (dir. PR & edit monthly Charivari mag.), YWCA, Hon. Acad. Arts, Girl Scouts of Oahu (former troop leader), Egyptian Temple No. 33 Daughters of the Nile (flag bearer 1962-63, marshal 1963-64, lady in waiting 1964-65, princess 1966). St. Christopher's Episcopal Church, Kailua (mem. Christian Educ. faculty); chmn. leadership training Dept. Christian Educ., Episcopal Diocese Hawaii & Christian Educ. for Women of the Church for Diocese. Home, 45-650 Halekou Pl., Kaneohe, 96744; off., Suite 214, 1650 Kanunu St., 96814.

CHU, Chuck Fook, D.D.S.
Dentist

b. Kapaa, Kauai, Aug. 23, 1904; s. Kin and See (Chong); m. Mew Young Jay. Hilo Union Sch 1919, Hilo High Sch. 1923; Northwestern U.; USC DDS 1930

Dec. 26, 1939. Children, Lester Hoon Tin, Leonard Hoon Sung, Robert Hoon Chin, David Hoon Keong, Gerald Hoon Hin. McKinley High Sch. 1933; U. Hawaii B.E.D. 1937 5th yr. certificate 1941; Stanford U. MA in Sch. Admin. 1961. Teacher Manaloa Sch., Molokai, 1937-39, Kohala High & Elem. Sch. 1939-44; prin. Makapala Sch. 1944-



Harry C. Chuck

46, Halaula Sch. 1946, Laupahoehoe High & Elem. Sch. 1946-51, Hilo High Sch. 1951-59, all on Hawaii; dep. dist. supt. 1959-66; dist. supt. since 1966; pres. Chuck Enterprises.

Trustee Kohala Hosp.; pres. Waiakaa Settlement YMCA 1954-56, 1966, Kiwanis Club of Hilo 1957, Kohala Teachers' Assn. 1943, Hilo Tennis Club 1951-53; dir. Hawaii Heart Assn., Natl. Assn. for Crippled Children & Adults; mem. YMCA (mem. natl. council 1958-60; reg. dir. Y's Men's Club 1943, chmn. cap. fund. dr. com. Waiakaa Settlement of YMCA 1960-65), County Publ. Health Adv. Council 1949-51, Terr. Commission of Children & Youth; Phi Delta Kappa, Natl. Soc. for Study of Educ., Amer. Assn. of Sch. Admin., Comparative Educ. Soc., Hawaii Educ. Assn., NEA, Hawa. Acad. of Sci., Peng Hui. United Com. Church (deacon 1962), Home, 265 Kanoelani St., Hilo, 96720; off., 480 Waiuanuenue St., Hilo, 96720.

CHUCK, Robert Ting

Government executive; engineer b. Honolulu, Oct. 1, 1923; s. Hong Yee and Aoe (Ting); m. Florence T. Lau, Nov. 24, 1945. Children, Frederick Cordes, Lisa Anne. U. Hawaii 1942-43; Mich. State U. BS in CE with honors 1948 (1st place outstanding sr. scholar & athlete); Cornell U. McGraw fellowship) MCE. 1949; Alexander Hamilton Inst. corr. bus. course. With terr. Dept. Pub. Works as hwy. planning, design, constr. engr., bridge design, structural engr. 1949-53, asst. airport engr. 1953-54; with div. water & land development, State Dept. Land & Natural Resources



Robert T. Chuck

since 1954, mgr.-chief engr. since 1959 (in charge of state's water resources agency, engr. for state's land & mineral development, flood control); lectr. in engr. U. Hawaii. USAR 1944-46.

Chmn. Aina Haina Lib. com.; mem. Aina Haina Sch. PTA (pres. 1959), Cub Scout steering com., Amer. Soc. CE (Hawaii sect. educ. com. mem. 1952, chmn. 1955, treas. 1957, gen. chmn. Hawaii annual conf. 1958, 2nd v.p. 1961, 1st v.p. 1962, del. to Pac. SW council conf. 1962, del. to ASCE natl. conf. on water resources, Milwaukee, 1963, del. to natl. conf. on structural engr., San Francisco, 1963, pres. 1963), Engr. Assn. Hawaii, Engr. Assos., Hawa. Soc. of Prof. Engrs. (named Engr. of Yr. 1965), Tau Beta Pi, Phi Kappa Phi, Holy Nativity Church (steward com.). Home, 5317 Ombi St., 96821; off., PO Box 373, 96809.

CHUCK, Walter Goonsun

Attorney at law

b. Wailuku, Maui, Sept. 10, 1920; s. Hong Yee and Aoe (Ting); m. Marian Chun, Sept. 11, 1943. Children, Jamie, Walter Gregory, Meredith. Aliiolani Sch.; Roosevelt High Sch. 1937; U. Hawaii



Walter G. Chuck

EdB 1941; Harvard U. LLB 1948. Aud. PHNY 1941; field asst. Soc. Sec. Bd. 1942; terr. labor law insp. 1943-45; law clerk Ropes, Gray, Best, Coolidge & Rugg, Boston, 1948; asst. C&C pub. prcs. 1949; with Fong Miho & Choy 1950-53; partner Fong, Miho, Choy & Chuck 1953-58; priv. prac. 1958-65; sr. partner; Chuck & Fujiyama since 1965; clerk Terr. House Reps. 1951-54; clerk State Sen. 1959-61; magistrate dist. court Hon. 1956-63; pres. M & W Inc.; dir. Amer. Security Bank since 1960, Tripler Warehousing Inc., Mapunapuna Development, Tropical Enterprises, World Enterprises, Pac. Truck & Equipment, Empress Ltd., Amity Waipahu; sec. & dir. Pac. Guardian Life Ins. Co. Hawaii Terr. Guard 1942-45.

Chmn. Hawaii Emp. Rel. Bd. 1959-61; gov. appeal agt. Selective Serv.; edit. Amer. Trial Lawyers Assn. since 1958; mem. Amer. Bar Assn. (mem. house of del. 1963), Bar Assn. of Hawaii (pres. 1963, judicial appointment com. since 1964), Intl. Acad. Trial Lawyers, Intl. Soc. Barristers, Law Sci. Inst., Amer. Bankers Assn., Intl. Platform Soc., Newcomen Soc. of N. Amer., YMCA, Chinese Ch. of Comm., Phi Kappa Phi, Pi Gamma Mu; pres. Asso. Students U. Hawaii & v.p. Pac. States Student Pres. Assn. 1941. Club: Waiakaa Country. Episcopal. Home, 3936 Lanipili Pl., 96816; off., Suite 304, 1022 Bethel St., 96813.

CHUN, Aki

Business executive

b. Honolulu, Aug. 24, 1912; s. Tin Chock and Mark Shee; m. Rose M. K. Lau, July 16, 1938. Children, Marvin H. W. and Norman H. J. McKinley High Sch. 1931;



Aki Chun

U. Hawaii BA 1936. Amer. Sec. Bank 1936-41; treas. & off. mgr. Consolidated Amusement Co. since 1960. Licensed real est. salesman. Mem. Peng Hui (pres. 1948), Cathayan Assos. (pres. 1956), Longwood Golf Club (pres. 1953), Univ. Men's Club.



Chuck Fook Chu

Licensed to prac. (dentistry) Hawaii 1930; with Strong-Carter Dental Clinic at Palama Settlement 1930-34; gen. prac. 1934-65. Mem. Chinese Cultural Found. Hawaii, Hon. County Dental Soc., Hawaii State Dental Assn., Hawaii Chinese Civ. Assn.; patron Eye of the Pac. Hobbies: tennis, billiards. Chinese Church of Christ.

(Died Oct. 20, 1965)

CHU, George Washington
University professor

b. New York City, Feb. 21, 1905; s. S. T. and L. G. (Lai); m. Ruby Leong, Dec. 31, 1935. Children, Robert Jennings, Theodore Jenwen, George Jenhua, Lingnan U., Canton, BA 1928; Yen-ching U., Peking, MS 1931; Johns Hopkins U. ScD 1934. Asst. prof. parasitology, head dept. paras. Med. Coll., Shanghai, 1934-41; dir. diagnostic lab. 1940-41; visiting prof. paras. Chung Ching Med. Coll. 1939-40; asst. bacteriologist Terr. Dept. Health 1941-44; with U. Hawaii since 1948 as lectr. paras. Hawaii 1944-48; asso. prof. bact. & zoology 1949-56; prof. bact. & chmn. dept. bact. 1956-59; prof. microbiology & chmn. dept. 1960-61; prof. microbiology & zoology since 1961; chief investigator Schistosomists Hawaii Natl. Microbiol. Inst.; diplomate in med. and pub. health lab. microbiology, Amer. Bd. Microbiology, since 1962; USPHS 1951-54 and 1958-33.

Fellow AAAS; mem. Amer. Pub. Health Assn., Amer. Soc. Paras., Amer. Soc. Microbiology, NY & Hawa. Acads. Sci., Amer. Soc. Trop. Med. & Hygiene, Brit. Soc. Parasitology, Intl. Soc. Trop. Derm., Amer. Assn. J. Profs., Sigma Xi. Home, 946 Spencer St., 96814; off., 2538 The Mall, Univ. Hawaii, 96822.

CHU, Harry En
Radio executive

b. Honolulu, January 29, 1914; s. Sing and Lan (Chun); m. Elsie Lee, Apr. 10, 1940. Children, Tharolyn, Cynthia, Francine, Zwendolyn. McKinley High Sch.

1932, Natl. Radio Sch., Los Angeles, Capitol Radio Engr. Inst., Washington, DC. Engr. Radio Station KGU 1935-50; organized Rural Broadcasting Co., bldr. KAHU, treas. Rural Broadcasting Co. since 1949, gen. mgr. KAHU since 1949, continued as gen. mgr. after Royal Pac. Stas. purchased KAHU 1965. Past dist. gov. Advt. Assn. of the West, past pres. Hon. Advt. Club, Wahiawa (Ch. of Comm., v.p. Waipahu Businessmen's Assn.; mem. Pearl Harbor Rotary Club, Home, 2010 California Ave., Wahiawa, 96786; off., 94-1088 Farrington Hwy., Waipahu, 96797.



Harry E. Chu

CHU, Philip Tong, M.D.
Physician and surgeon

b. Honolulu, Sept. 3, 1918; s. Peter Fong and Fook Yin (Soong); m. Phoebe Fei Chen, Sept. 12, 1948. Children, Patricia, Wendell, Evelyn, Phillip, Jr. Punahou Sch. 1936; U. Hawaii 1936-39 BS 1940; Penn. Med. Sch., St. John's U. MD 1944; res. in surg. Doctors Hosp., Washington, 1952-53; res., chief res., instr. surg. State U. of NY, Upstate Med. Center, Syracuse, NY, 1954-56. Regional med.



Philip T. Chu

off. UN Rehab. Admin., China Div., 1945-47; fellow, asso., instr., asst. prof. dept. pathology Jefferson Med. Coll. & Hosp., Philadelphia 1947-52; surg. & med.-off.-in-charge USPHS Indian Hosp., Sacaton, Ariz., 1956-58; sr. surg. & dep. chief surg. USPHS Hosp., Detroit, 1958-59; with Kaiser Found. Hosp., Hon., as surg. 1959-60, chief of staff & chief of surg. since 1960; exec. chmn. Hawaii Permanente Med. Group since 1960.

Diplomate Amer. Bd. Surg.; mem. White House Conf. on Health 1965, AMA, Hon. County & Hawaii Med. Assns., Commissioned Offs. Association, USPHS, Assn. Mil. Surgs., Group Health Assn. Amer. (dir. since 1964) Pan-Pac. Surg. Assn., Aircraft Owners & Pilot Assn., Pauoa Sch. PTA (pres. 1961-62), Punahou alum. assn., Amer. Pub. Health Assn. St. Peter's Episcopal Church (vestryman 1965-67; chmn. Christian educ. com.). Home, 2974 Pac. Hgts. Rd., 96813; off., 1697 Ala Moana Blvd., 96815.

CHU, Wellington Bang Hyen
Promotion manager

b. Honolulu, July 4, 1926; s. Peter Fong and Fook Yin (Soong); m. Eleanor Ung, June 28, 1953. Temple U., Philadelphia, BBA 1952. Mgr. Chu's Grocery 1952-57; Ch. of Comm. of Hon. as research & pub. rel. asst. 1957-58, govt. & community affairs dept.



Wellington B. H. Chu

mgr. 1958-61; mgr. Diner's Club Malaya, Ltd., Singapore, 1961-63; Ala Moana promotion mgr. Hawa. Land Co. since 1963. USA 1945-47. Mem. Ala Moana Center Assn. (sec. since 1963), Hawaii Soc. Pub. Admin. (past dir.), Intl. Council of Shopping Centers, Sales Exec. Club, Ch. of Comm. of Hon., Hon. Press Club, Atherton YMCA, Home, 3016 Hoaloha Pl., 96817; off., 1003 Ala Moana Center, 96814.

CHUCK, Harry Chong
Educator

b. Honolulu, Hawaii, Sept. 3, 1915; s. Yin and Margaret (Ling); m. Aheong Peggy Lee,

Community Church of Hon. Home, 2312 Kaala St., 96822; off., 1120 Bethel St., 96813.

CHUN, Amos Lee Puck

Retired photographer

b. Cha-Yin, Canton, China, Mar. 1, 1896; s. Cho Yan and Leong Shee Chun; m. Flora Lam, Sept. 2, 1930. Children, Amos K. L., Andrew K. T., Mrs. Eugene Shen (Nancy K. F.), Ramona K. U. Mid-Pac. Inst., 1910-18. Errand boy Paradise of the Pac.; with Hon. Star-Bulletin as ap-

Yuen Choy, June Lai Jun, Patrick Chew Wong (adopted), Chung Shan High Sch., Chung San, China; Mid-Pac. Inst. With C. Q. Yee Hop Co. since 1920, presently v.p. treas. Mem. Lung Doo Benevolent Soc. (treas.), Chun Wing Chin Tong Soc. (v.p.), Hawaii Chinese Civic Assn., United Chinese Soc., Chinese Ch. of Comm., Tai Chi Physical Culture Inst. of Hawaii (past pres.), United Church of Christ, Home, 2651 Aaliamanu Pl., 96813; off., 125 N. King St., 96817.

CHUN, Dai Ho

Educator

b. Waipio, Hamakua, Hawaii, Jan. 8, 1905; s. Hin Chun and Chit (Kwock). U. Hawaii BA with honors 1930, MA 1937; fellow Progressive Educ. Assn. Workshop, Calif., 1938; Ohio State U. PhD 1947, visiting fellow, post-doctoral studies in communications 1951; post doctoral studies New Sch. Soc. Research, NYC 1952. Teacher Central Inter. Sch. 1930-35, McKinley High Sch. 1935-41; dir. vocational guidance & placement McKinley High Sch. 1941-42; asso. edit. (part-time) Hawaii Educ. Review 1930-42; with U. Hawaii since 1945 as asst. prof. educ. & supvr. practice teaching 1945-51, asso. prof. 1951-56, prin. Univ. High Sch. 1955-56, prof. educ. since 1958; dir. Intl. Cooperation Center of Hawaii 1956-61; act. dir. Intl. Training Agency 1961-62; dir. Inst. for Tech. Interchange East-West Center since 1962; research asso. Joint Council on Econ. Educ., NYC, 1952; dir. Security Assos. 1956-60; cons. Pac. Inv. Fund 1957-58, Pac. Mgt. Co. 1957-58, Aloha Airlines since 1959; trustee Norco Corp. since 1963. Maj. USAF, CO 18th Fighter Control Sqd. 1942-45; lt. col. USAFR 1946-60 as asst. chief mgt. analysis PAF, asst. dep. controller 7th Air Force, deputy dir. plans, chief of intell. & chief mgt. analysis, Pac. Div. Mil. Air Transp., educ. staff off. Hickam AFB. Recd. USAF meritorious Unit Citation, Victory Medal, Asiatic-Pac. Medal.

Mem. Gov.'s Adv. Coms. on East-West Center 1960-61, Educ. Beyond High Sch. since 1958, Peace Corps since 1962, Survey of Hawaii's Schs. 1956-57, Council for Intl. Visitors 1961-64; chmn. Coll. Educ. & U. Hawaii coms. on Hawaii Plan for Teacher Educ. 1949, Curriculum Reorganization 1949-55, Audio-Visual Educ. 1952-56, High Sch. Curriculum Guide 1954-55, Evaluation Workshop 1947; sec. bd. mgrs. Mid-Pac. Inst. 1946; mem. steering com. Hon. Com. Chest 1960-61, Hon. Council Soc. Agencies, Phi Beta Kappa (counselor 1953-55), Phi Kappa Phi, Pi Gamma Mu (v.p. 1932, sec.-treas. 1947), Phi Delta Kappa, Delta Sigma Rho, Intl. Inst. Arts & Letters, Hawaii Union (pres., v.p., sec.-treas., 1928-30), Rotary Club West Hon. (dir. 1960-62), Amer. Assn. U. Profs. (v.p. Hawaii Chap. 1955-56), Amer.

Acad. Pol. & Soc. Sci., Soc. Intl. Development, Intl. Platform Assn., Asia Soc., Pac. & Asian Affairs Council, John Dewey Soc., Hawaii Mental Hygiene Soc., NEA Dept. Audio-Visual Instr., Hawaii Div. UN Assn. (state chmn. UN 11th Anniversary Celebration 1956), Amer. Soc. Pub. Adms., Hemenway Fellowship, Peng Hui, Air Force Assn., adv. coms. (U. Hawaii, State Dept. Educ. & community) on various educ. problems, Author "Mooney's Problem Check List," "Personal Problems of Adolescent Youth," analytical articles on England, France, Switzerland, Italy, Germany and Scandinavian countries; edit. or co-edit. "Hawaii Plan for Teacher Educ.," "Univ. High Sch. Curriculum Guide," "Hawaii USA: Resources for Tech. Assistance," "Hawaii's Training Resources." Recd. Distinguished Serv. Award U. Hawaii Alum. Assn. 1959. Protestant. Home, 1588 Laukahi St., 96821; off., 1777 East-West Rd., East-West Center, 96822.

CHUN, Edwin Dai Eat

Newspaper comptroller

b. Waipio Valley, Hawaii, Dec. 14, 1907; s. Hin and Chit (Kwock). One of 10 children. m. Elizabeth H. J. Lam, Dec. 11, 1935. Sons, Hubert Sung Lock, Ronald Sung Wai, Russell Sung Hoeng, Waipio Sch.; Kukuihaele Sch.; Honokaa Jr. High Sch.; Mid-Pac. Inst. 1928; U. Hawaii BA 1932. Ins. agent Prudential Ins. Co. (Hawn. Trust Co.) 1932-34;



Edwin D. E. Chun

joined bus. off. Hon. Star-Bulletin 1934, off. mgr. 1947-55, asst. treas. 1955-62; asst. treas. Hilo Tribune-Herald and Star-Bulletin Printing Co. 1955-62; comptroller Hawaii Newspaper Agency since 1962. Commissioned 2nd lt. USA; off. USAF 1942-46 during WW II; returned to inactive serv. as maj. USAFR, retired as lt. col. Mem. Reserve Offs. Assn. (pres. Hon. Chap. 1963-64), Air Force Assn. (Oahu Sqd.), Natl. Soc. Pub. Accts., Natl. Accts. Assn., Data Processing Mgt. Assn. Christian.

(Died Dec. 1, 1965)



Amos L. P. Chun

prentice, engraver 1918-32, photographer 1932-62. War corr. WW II (only Chinese corr. rep. USA); entitled to privileges of lt. comdr. rank. Mem. United Chinese Soc., Chun Wing Chin Tong, See Dai Doo Soc., Wai Bok Shai. Became naturalized citizen Nov. 8, 1944. Selected Honorary Citizen Texas; recd. key to city of San Francisco. United Church of Christ (charter mem.). Home, 4028 Koko Dr., 96816.

CHUN, Buck Ing

Merchant

b. Canton, China, Jan. 1, 1900; s. Sau Chew and Pang Shee Chun; m. Wong Ngit Young, Oct. 25, 1930. Children, Edward



Buck Ing Chun

CHUN, Eva Young
Retired teacher

b. Wailuku, Maui, Apr. 15, 1906; d. Fun Teung and Yung Young; m. James H. Chun, Aug. 18, 1930. Children, Dr. Hing-Hua, Ping-Sun, U. Hawaii BS 1928. Teacher Dept. Educ. 1928-43; mgr. Tropic Treasures 1943-50. Pres. Asso.



Eva Y. Chun

Chinese U. Women 1935 (charter mem.), St. Francis Hosp. Aux. 1960 (vol. since 1954); mem. Chinese Women's Club (dir. 1956), Hon. Br. AAUW (asst. treas. 1950-52), Oahu & Natl. Ret. Teachers' Assn., Friends of Library, Amer. Contr. Bridge League, U. Hawaii Found.; life mem. U. Hawaii Alum. Assn.; participant in fund drives for Hawaii Chap. Amer. Red Cross (cashier 2 yrs.), Hon. Com. Chest, Oahu TB & Health Assn., etc. for many years. Christian. Home, 2143 Mauna Pl., 96822.

CHUN, Frederic K. T.
Business executive

b. Honolulu, Nov. 17, 1919; s. Kimi Chow and Emma (Kwock); m. Ruby Wong, Nov. 1, 1941. Children, Cheryl, Theron, Raynard, Gwyned. St. Louis Coll.; U. Hawaii-Harvard AMP. Exec. v.p. & treas. Chun Kim Chow,



Frederic K. T. Chun

Ltd., Waikiki Circle Hotel, Punahou Circle Apts., pres. Hilo Lanes; v.p. New China Daily Press; pres. Hawaii State Ch. of Comm. 1966; v.p. Palolo Chinese home, Mun Lun Sch.; ssc. Tai Koong Sch.; mem. Chun Wing Ching Tong (past pres.), Chinese Ch. of Comm. (dir., past pres., recd. Man of the Year award), Ch. of Comm. of Hon. (past dir.), Council of Downtown Merchants (sec.), Rotary Club W. Hon., Waikiki Lodge No. 774, Shrine Aloha Temple; past mem. C&C Rent Control Commission, exec. com. of Retail Bd. Home, 802 Prospect St., 96813; off., 1139 Bethel St., 96813.

CHUN, Hung Lum
Corporation executive

b. Honolulu, Oct. 8, 1911; s. Chun Quon Yee Hop and Chun (Lai) Shee; m. Elsie Tong, Aug. 31, 1932. Children, Cedric Cawor, Carolyn Oiquon, Punahou Sch. 1931; U. Hawaii. With family businesses during sch. & full time since 1932, now pres. Yee Hop Realty, Amer. Brewing Co., King Market; v.p. C. Q. Yee Hop & Co., Yee Hop Ltd.; treas. Hon. Pork Center, Yee Hop & Sons.

Dir. Hon. Com. Chest, Downtown Improvement Assn., Chi-



Hung Lum Chun

nese Ch. of Comm. (pres. 1963), Palolo Chinese Home; gen. chmn. 12th Annual Narcissus Festival 1961; charter mem. Rotary Club of West Hon. (treas. 1951); mem. Citizen's Adv. Com. Oahu Transp. Study, US Army Friendship Mission to Taiwan 1963, Natl. Chinese Welfare Council (v.p. Hawaii Chapter 1963-65), United Chinese Soc. (pres. 1965, treas. 1964), Chun Wing Chin Tong (pres. 1960-64), Lung Doo Ben. Soc. (pres. 1964), Gee How Oak Tin Soc. (pres. 1965), Tu Chiang Sheh Frat., Aloha Temple Shrine, Waikiki Lodge No. 774 F&AM, York Rite & Scottish Rite Bodies 32nd d. Club; Waialae Country. Named Man of Yr. by Chinese Ch. of Comm. 1965. Home, 1321 Alewa Dr., 96817; off., 125 N. King St., 96817.

CHUN, James Hing

Security account executive

b. Punaluu, Oahu, May 15, 1901; s. Mun Chu and Choy Bit (Ching); m. Eva Young, Aug. 18, 1930. Sons, Dr. Hing Hua, Ping Sun, Hauula Sch. 1912; Kaulani Sch. 1913; Aiea Sch. 1913; Wai-pahu Sch. 1914; Central Gram Sch. 1915; McKinley High Sch. with highest honors 1920; U. Hawaii BA with honors 1924



James H. Chun

(edit. Ka Palapala 1924). With Hon. Star-Bulletin as paper delivery boy 1919-20, jr. acct., reporter, edit. writer, columnist on Asiatic affairs 1928-43; with Hawn. Pineapple Co. as cannery worker summers 1919-24, time-keeper 1924-28; desk clerk Nuuanu YMCA 1920-21; clerk Lib. Hawaii 1921-24; Eng. edit. United Chinese News 1935-40; partner Hong Yuen Co. 1943-45; partner Tropic Treasures 1943-48; v.p. Richard's, Ltd. 1945-48; acct. exec. Hon. Trust Co. 1948-57; acct. exec. Dean Witter & Co. since 1957.

Dir. Chinese Ch. of Comm. 1945-50; life mem. U. Hawaii Alum. Assn.; mem. Ch. of Comm. of Hon. 1943-48, Hawaii Chinese Civic Assn. (co-founder, sec. 1925-26, v.p. 1929), United Chinese Soc., Wing Chin Tong, See Dai Doo Soc. (past sec.), Wai Bok Sia (pres. 1950-51), Chinese Students Alliance (edit. annual 1922, pres. 1923), Chinese Univ. Club. (pres. 1933), U. Hawaii Found., Phi Beta Kappa, Pi Gamma Mu. Participant in various drives, China Relief, YMCA, Hon. Com. Chest, Amer. Red Cross, campaign for liberalization of immigration regulations & practices, Narcissus Festival; publicity worker various plays & civic campaigns. Home, 2143 Mauna Pl., 96822; off., 115 Merchant St., 96813.

CHUN, Robert T.
Insurance executive

b. Honolulu, May 9, 1911; s. Koon Ung and Sau Kang (Luke); m. Violet Wong, Feb. 21, 1934. Children, Mrs. Keun N. Wong (Myrna N. S.), Merton

M. K. Kaahumanu Sch.; McKinley High Sch. 1929. With First Ins. Co. Hawaii as off. boy 1929, from clerk to chief underwriter automobile ins. dept. 1930-50, asst. supt. 1950-58, supt. 1958, asst. v.p. since 1959, now br. mgr. Waipahu. HNG 1931-40. Mem. Mayor's Traffic Safety Council, Ch. of Comm. of Hon. (chmn. traffic safety com.), Chinese Ch. of Comm., United Chi-



Robert T. Chun

nese Soc., Hawaii Pond Blue Goose Intl. Home, 1616 Kewalo St., 96822; off., 94-683 Farrington Hwy., Waipahu, Oahu, 96797.

CHUN-HOON, Clarence, Sr.
Retail store executive

b. Honolulu, Aug. 24, 1910; s. Chun Hoon and Oi (Lee); m. Edith Chai Lung Lee, Nov. 15, 1938. Children, Mrs. Albert C. F. Chang (Sylvia Seu Lin), Clarence, Jr., Richard. St. Louis High Sch. 1930. Pres. Chun Hoon Pharmacy, Chun Hoon Drive-In, Chun Hoon Inv. Co.; v.p. Chun Hoon Ltd. Mem. Hon. Police Commission, Ch. of Comm. of Hon., West Hon. Rotary Club, Central YMCA; rep. San Francisco Giants Baseball team. Kwan Yin Temple. Home, 4482 Sierra Dr., 96816; off., Nuuanu & School Sts., 96817.

**CHUN-HOON, Kenneth
Chew Ming**
Retail store executive

b. Honolulu, Nov. 25, 1916; s. Chun Hoon and Oi (Lee); m. Alice Mee Chan Yee, Sept. 19, 1947. Children, Lowell Koon Ying, Camille Ai-Ling. St. Louis High Sch. 1935; U. Hawaii 1935-37; U. Chicago BA 1939. With Chun Hoon, Ltd. as off. mgr. & v.p. 1939-59, off. mgr. & treas. since 1960; treas. Chun Hoon Pharmacy since 1949; pub. acct. Active in affairs of Palolo Chinese Home, Dr. Sun Yat Sen Sch., Hon. Com. Chest; mem. Ch. of Comm. of Hon., Kuhio Lions Club (1958-61), Chinese Buddhist Assn. Hawaii (pres. 1962-63), Tu Ch'iang Sheh. Home, 3866 Diamond Head Rd., 96815; off., 1613 Nuuanu Ave., 96817.



Kenneth C. M. Chun-Hoon

CHUNG, Anna W. K., O.D.
Optometrist

b. Honolulu, d. Earl C. and Chai Bok (Kim). St. Andrew's Priory; U. Hawaii; Penn. State Coll. Optometry OD 1950. Dir. Aloha Week (asst. sec. 1961, 1963), Friends of East-West Center, Hon. Com. Theater (sec. 1956), Korean Com. Council (v.p. 1961, 1962); mem. adv. com. Intl. Training Agency 1962, adv. com. women's div. US Savings Bonds 1963, US Army-sponsored Amer. Friendship Mission to Korea 1964; adv. U. Hawaii Chap. Beta Beta Gamma. St. Andrew's Cathedral, Home, 3644 Loulu St., 96822; off., Rm. 255, Alexander Young Bldg., 96813.

CHUNG, Barry Jun Chun
Attorney at law

b. Honolulu, June 27, 1931; s. Henry Hong and Lillian (Lee); m. Iris Okazaki, Aug. 24, 1957. Daughters, Ann Lillian Kiyoko, Catherine Roberta. Harvard U. BA 1952; Tulane U. LLB 1958. Admitted to law practice Louisiana and Hawaii 1958; law clerk US Dist. Court (Hawaii) 1958-59; asso. Robertson, Castle & Anthony 1959-62; asso. Marumoto & Marumoto 1962; mem. Marumoto, Marumoto & Chung 1963-65; asso. Fong, Miho, Choy & Robinson since 1965. USA 1952-54, electronics instr. anti-aircraft & guided missiles br. The Artillery Sch.; separated as 1st lt.; Clerk governmental finan. com. House of Rep. 3rd State Legislature; mem. Louisiana, Hawaii and Amer. Bar Assns., Hasty Pudding Inst. 1770, Harvard Club of Hawaii (dir. 1964-67). Protestant. Home, 3229 Huelani Dr., 96822; off., 195 S. King St., 96813.

CHUNG, Rev. Euicho Cherlwern
Sheltered workshops executive

b. Taigu, Korea, Oct. 5, 1901; s. Ho Young and Duk Hang (Park); m. Hazel Myung Sook Pakk, Feb. 10, 1930. Children, Winchell Dosuk, Mrs. Don Philip Scott (Eldean Soon Yil), Mrs. Richard Keene (Afton Soon

Bok). Iolani High Sch. 1923; U. Ore. BBA 1927; U. N. Dakota MA 1929. Boy's work sec. Nuuanu YMCA 1933-37; pastor Hilo Methodist Church 1937-45; teacher Hilo High Sch. 1938-45; pastor First Korean Methodist Church 1945-51; teacher Manoa Sch., Ala Moana Sch., Castle High Sch. 1951-58; exec. dir. Goodwill Indus. of Hon. since 1958. Mem. So. Calif.-Ariz. Conf. of The Methodist Church, Natl. Rehab. Counsellor Assn., Asso. Workshop Hawaii, Natl. Rehab. Assn. First Methodist Church. Home, 3679 Woodlawn Terrace Pl., 96822; off., 1128 Nuuanu Ave., 96817.

CHUNG, Kayo Ryong

Training school superintendent

b. Puunene, Maui, May 16, 1917; s. See Chun and Kum Woo (Park); m. Margaret Y. S. Yang, July 26, 1942. Son, William Gerald. Royal Sch.; Lanakila Sch.; Korean Christian Inst.; McKinley High Sch. 1935; U. Hawaii BA 1939; delinquency control inst. USC 1958. Warehouse foreman Hawn. Pineapple Co. 1939; with Hon. C&C Police Dept.



Kayo R. Chung

1939-43; probation off., supvr., Juvenile Court 1943-52; asst. supt. Koolau Boys' Home 1952-62; treatment & training supvr. Hawaii State Prison 1962; supt. State Youth Correctional Facilities since 1963. Mem. Korean Univ. Club, Kook Min Hur, Pali Lions, Hawaii Coaches & Athletic Dir. Assn. Affiliated with football coaching at Kaimuki High Sch., Roosevelt High Sch., U. Hawaii; over 20 yrs. work with youths in this area. Methodist. Home, 42-477 Kalaniana'ole Hwy., Kailua, 96734; off., PO Box 352, Kailua, 96734.

CHUNG, Norman K.
Attorney at law

b. Honolulu, Oct. 25, 1919; s. Hung Lum and Mary (Apo); m. Betty Nakai, Dec. 18, 1951. Children, Norman, Jr., Patricia, Candice, Kathryn. U. Hawaii AB; Stanford U. LLB; Stanford Grad. Sch. of Bus. Admin.; Princeton

U. Sch. of Mil. Govt. Priv. prac. of law 1946-55, and since 1961; corp. counsel Hon. C&C 1955-61; mng. dir. Pan-Pac. Processing, Inc. (Taiwan) since 1964; mng. partner Kapiolani Development Co. since 1962; pres. Kapiolani Invs., Ltd. USA 1942-46. Mem. Hawaii Employment Rel. Bd. (chmn. 1955), Bar Assn. of Hawaii (pres. 1965). Home, 41 Nihiko Pl., 96817; off., 926 Bethel St., 96813.



Robert C. H. Chung

CHUNG, Robert C. H., M.D.
Physician and surgeon

b. Puunene, Maui, Dec. 30, 1925; s. Bong Woon and Young Ok (Lee); m. May Evelyn Kirkpatrick, Sept. 4, 1947. Children, Keven, Cheri, Mark, Laurie, Lani, Kirk. Pac. Union Coll. BA 1945; Loma Linda U. MD 1949. Priv. prac. Kailua since 1952; pres. Cosmopolitan Land Co., Windward Land Co.; v.p. treas. Twentieth Century Furniture Inc. Capt. USA med. corps. Tripler Hosp. 1950-52. Trustee Castle Mem. Hosp. (founder), Windward Oahu Com. Assn.; dir. Hon. Com. Chest, Windward Ch. of Com.; mem. AMA, Hawaii State & Hon. County Med. Soc., Amer. Acad. Gen. Prac., Hawaii Acad. Gen. Prac. (pres. elect 1966-67), Rotary Club Windward Oahu. Named Outstanding Young Man of Yr. Windward Oahu 1954. Seventh Day Adventist. Home, Maunawili Estates, Kailua, 96734; off., 750 Kailua Rd., Kailua, 96734.

CHURCH, Alfred Madison
Retired educator

b. Fenville, Mich., Apr. 29, 1900; s. Alfred Clarence and Myra-Belle (Lamb); m. Josephine Hutchinson, Aug. 15, 1925. Daughters, Mrs. Bennett King (Elizabeth), Mrs. Arthur Wendt (Margaret). Columbia U. BA 1922; Harvard U. EdM 1930, EdD 1939. Teacher & dept. head Kamehameha Sch. for Boys 1922-39; teacher & prin. Terr. Dept. Pub. Instr. 1940-45; recruiting exec. Terr. Civ. Serv. Commission 1945-46; with Terr. DPI and

State Dept. Educ. as dir. research tests & measurements 1946-53, dep. supt. for spec. servs. 1953-65. SATC Columbia U. 1918. Past pres. Oahu Health Council; chmn. 1st Terr. Civ. Serv. Commission 1939; former dir. Oahu TB & Health Assn., Hawaii Cancer Soc., Hawaii Assn. to Help Retarded Children; former mem. Maui Rotary Club, Lions Club of Hon. Club: Oahu Country. Central Union Church (former deacon). Home, 71 Dowsett Ave., 96817.

CLAGGETT, Dale Russell
Insurance agency executive

b. Columbus, O., June 8, 1924; s. Ernest Dale and Margaret May (Hannah); m. Norie Okura, Aug. 28, 1959. Children, Gay Allyson, Carle Anne, Mark Douglas. Children by previous marriage, Mrs. Dennis Saiki (Mary Lou), Ernest D. II, Russell D. Oakwood High Sch., Dayton, O., 1941; U. Hawaii; Purdue U. Life Ins. Marketing Inst. 1962; licensed as gen. agt. all lines ins. Mach. PHNY 1943-44; with Hon. Rapid Transit Co. 1944-58 as bus operator, instr., supvr., insp., claims investigator, dir. spec. servs.; part-time ins. agt. 1948-58, full-time since 1958; gen. agt. Hawn. Life Ins. Co. since 1963;



Dale R. Claggett

organizer, incorporator, pres., gen. agt. Leeward Ins. Agency 1964; co-founder, co-organizer Inter-Continental Mortgage Co., now exec. v.p.; organizer Inter-Continental Finan. & Loan Co. 1966.

Pres. Hon. Jr. Ch. of Comm. 1956-57; gen. chmn. 49th State Fair 1956; sec.-treas. Hawaii State Jr. Ch. of Comm. 1957-58; mem. Hawaii Est. Planning Council, Assn. Life Underwriters, Life Underwriter Training Council (former instr.). Recd. Gold Key awards from Hon. & Hawaii State (1st such award) Jr. Chs. of Comm. & several other awards; 1st place in Hon. Star-Bulletin sponsored courtesy contest 1947. Congregational. Home, 98-340 Ponoana Loop, Aiea, 96701; off., 94-235 Hanawai Circ., Waipahu, 96797.

CLAPP, W(illis) Lawrence
Attorney at law

b. Lansing, Mich., Sept. 10, 1932; s. Samuel Arthur and V. Eloise (Avery). Mich. State U. 1950-52; U. Mich. BA 1954, LLB 1963; Lincoln's Inn, London, England, 1960-61. Mem. law firm Carlsmith, Carlsmith, Wichman & Case, Hon. & Hilo, Hawaii,



W. Lawrence Clapp

1963-66; v.p.-gen. counsel Trousdale Constr. Co., Waikiki Development Co., Intl. Market Place Corp. & asso. cos., Hon. & Los Angeles, since 1966; pres. Tropic Seas Inc. Served to Lt. USNR 1956-61; sr. naval aide to Adm. F. T. Williamson.

Dir. Bar Assn. Hawaii 1965-66; mem. Amer. Bar Assn., Phi Delta Phi, Psi Upsilon. Clubs: River Club (London), Waikiki Yacht, Outrigger Canoe. Home, 2943 Kalakaua Ave., 96815; off., 212 Esplanade Bldg., Intl. Market Pl., 96815.

CLARK, George Victor
Construction manager

b. Honolulu, Nov. 9, 1915; s. George Richard and Helfrida (Fagerroos); great-grandson of William Carey Lane who arrived in 1853, married Mary Kahooli-



George V. Clark

moku, Koolauloa chiefess, whose daughter, Catherine, married George R. Clark, who arrived in 1882; m. Alice Lee Heywood, Nov. 25, 1945. Children, John Ralph, Alice Leilani Lee, Patricia Maile, Judith Piliuni. McKinley High Sch. 1933; U. Hawaii BS in CE 1938. Civ. engr. Terr. Hwy. Dept. 1938; head civ. engr. Hawaii br. Standard Dredging Corp. of NY 1939-45; construction engr., construction mgr. Jas. W. Glover, Ltd. since 1945, dir. since 1958; former asst. football coach Roosevelt High Sch., Punahou Sch.

Chmn. Construction Indus. Council 1965; mem. Gen. Contrs. Assn. Hawaii (dir. 1954-55, 1960-63, pres. 1964), Assn. Gen. Contrs. Amer. (pres. Hawaii Chap. 1964), Contrs. Leg. Org. (dir. 1964, 1965), Ch. of Comm. of Hon., Ath. Adv. Bd. U. Hawaii (1964-67), PTA, Hui Lokahi Alum., U. Hawaii Alum. Assn.; worker with Cub Scouts, Age Group Swimming. Roman Catholic. Home, 245 Palaoa Pl., 96815; off., 1046 Waimanu St., 96814.

CLARK, Helen Roberta
Retired automobile club executive

b. Honolulu, Aug. 8; d. Albion Fisher and Ellen Roberta (Osmond), Punahou Sch.; Phillips Comm. Sch. With T. C. Collins Co. 1926-32; with Hon. Automobile Club 1932-66, retired exec. dir. Former mem. C&C Traf. Safety Commission 22 yrs.; mem. Oahu Traf. Safety Council (mem. exec., educ. & enforcement coms.), Citizen's Adv. Com. of Oahu Transp. Study (mem. com. for transp. planning & objectives); chmn. JPO Police Coordinating Com.; charter mem. PATA (charter mem.), Soroptimist Club Hon.; mem. Hawaii Hotel Assn., Travel Women Hawaii, Daughters of Hawaii; active in tourist indus. & legis. progs. for driver training in high schs. Episcopal. Home, 316 S. Kalaeo Ave., Kailua, 96734.

CLARK, Henry B., Jr.
Food processing

b. Chevy Chase, Md., Oct. 8, 1915; s. Henry B. and Lena H. (Sefton); m. Geraldine D. Putman, July 25, 1942. Children, Putman D., Sefton R. Northwestern U. BCS 1937; Harvard Bus. Sch. MBA 1940. With Castle & Cooke since 1946; now v.p. & treas. Dir. Haw. Tel. Co., Hon. Gas Co., Haw. Airlines, First Ins. Co. of Hawaii. Lt.-Cmdr. USNR (ret.); active duty mine-sweeping 1940-45. Pres. Hon. YMCA; dir. Hawaii Prep. Acad., Tax Foundation of Hawaii, Ch. of Comm. of Hon., Palolo Chinese Home, Haw. Mission Children's Soc. Club; Pacific Presbyterian. Home, 3060 Noela Dr., 96815; off., PO Box 2990, 96802.

CLARK, James Kalaeone
Organization secretary

b. Honolulu, July 18, 1929; s. Herman K. and Anne (Paoa);

m. Velma Neale Blaisdell, June 26, 1952. Children, Lucy Aulani, Jamie Laniakea, Malcolm Paoa, Timothy Kalaeone, Cora Kanoe-lani. Punahou Sch. 1948; Prof. State U. BS in educ. 1952. Prof. football player Washington Redskins 1952-53 (participant East-West Shrine Game, San Francisco, 1951, Collegiate All-Star Game, Chicago, 1951, Hula Bowl 1952); former football coach St. Louis High Sch.; with Haw. Govt. Employees' Assn. as field rep. 1954-65, field supvr. 1965-66, exec. sec. since 1966; state rep. since 1962 (minority floor leader 1965-66).

Mem. Haw. Civic Club, Kamehameha Lodge, Central & Nuuanu YMCA. Recd. Otto Setton Award 1952 as outstanding lineman Ore. State football team. Mem. Reorganized Church of Jesus Christ of Latter-Day Saints. Home, 556 Ululani St., Kailua, 96734; off., 1146-D Union St., 96813.

CLARKE, Chester Robert
Business executive

b. Honolulu, Feb. 25, 1926; s. Chester Raymond and Lucetta (Swift); m. Joanne Seemann, June 25, 1950. Children, Carolee Ann, Chester Richard, Deborah Louise, Gary Raymond. Punahou Sch.; Menlo Sch., Menlo Park, Calif., 1943; U. Hawaii 1943-44; Menlo Jr. Coll. 1946-47; U. of Pacific, Stockton, Calif., BS in CE 1950. With Clarke-Halawa Rock Co. as quarry



C. Robert Clarke

enr. 1950-51, treas. 1951-52, v.p. & gen. mgr. 1952-56, pres. 1956-59; v.p. Pac. Cement & Aggregates (purchaser of Clarke-Halawa Rock Co.) 1959-64; pres. C. Robert Clarke & Assos. since 1964; chmn. Surfside Hawaii, USAF WW II, sgt. & crew chief 19th Troop Carrier Sqd. 7th AF.

Regent U. of Pacific; mem. Rotary Club of Pearl Harbor (pres. 1961-62), Engr. Assn. Hawaii. Clubs: Oahu Country, Outrigger Canoe, Waikeola Congregational Church. Home, 4649 Akukai Ave., 96815; off., Clarke Bldg., 1414 Colburn St., 96817; mail add., P. O. Box 1207, 96807.

CLARK-WISMER, V. G., D.O.
Physician & surgeon

b. Polk Township, Sullivan County, Mo., Sept. 1, 1911; d. Walter Stanton and Martha Magdalene (Parkey) Clark; mother Holland-Dutch; father English, Irish, Scotch, French; m. Chester Aaron Wismer, Dec. 21, 1946. Oak Grove Sch.; Milan High Sch. 1929; North East State Teachers Coll. of Mo. 1931; Kirksville Coll. of Osteopathy & Surg. DO 1935, post grad. work 1935; Chicago Coll. of Osteopathy post grad. 1950. Gen. prac. in osteopathic med. & surg. since 1936; asst. in gen. surg. to Dr. Earl B. Laughlin, chief of staff, Laughlin Hosp. & Clinic, Kirksville, 1956-57; pres. Hawaii State Osteopathic Med. Examining Bd. 1960-66.

Pres. Hawaii Assn. Osteopathic Physicians & Surgeons 1943, organizer & first pres. Women's Com. Hon. Com. Theater 1950, Aloha Toastmistress 1950, Council 13 Intl. Toastmistress Clubs 1960; pres. Hui Kuaaina 1941; dir. Oahu Health Council (4 terms); mem. Amer. Osteopathic Assn., Acad. Applied Osteopathy, Coll. of Gen. Practitioners in Osteopathic Med. & Surg., Kirksville Osteopathic Alum. Assn., Hawaii Parliament. Law Assn. (charter mem.), Natl. Assn. Parliamt., Hon. Acad. Arts, Bishop Museum Assn., Natl. Fed. Rep. Women. Hawaii Audubon Soc. Agnostic. Home, 125 Forest Ridge Way, 96822; off., 116 S. King St., 96813.

CLEELAND, Rev. B (yron) Ross
Clergyman; professor of religion

b. Pittsburgh, Penn., Jan. 30, 1912; s. Byron Rutherford and Minnie R. (Morgan); m. Sylvia Linnea Asplund, Jan. 30, 1942. Children, Gene Cameron, Byron Ross, Jr. Grove City Coll. 1930; UCLA BEd. 1933; Princeton Sem. ThB 1938; Ariz. State U. MA in educ. 1956; San Francisco Theol. Sem. postgrad. summer 1941; Ida. State Coll. 1955; USC 1956. Ordained to ministry Presbyterian Church 1938, Congregational Christian Church 1957. Asst. pastor Phoenix 1938-39; pastor Wickenburg, Ariz., 1939-46; Yarnell, Ariz., 1943-46; Klawock, Alaska, 1946-51; Tempe, Ariz., 1951-55; Makawao Union Church, Paia, Maui since 1956; Pookela Church, Makawao, Maui since 1962; with Ariz. State U. as teacher religious conf. 1952-54, grad. asst., 1955-56; faculty religion & psychol. depts. Maunaloa Coll. since 1957.

Moderator Phoenix Presbytery 1945, Tri-Isle Assn. Congregational Christian Churches 1959; chmn. morals & ideals com. Maui County Com. on Children & Youth; del. White House Conf. 1960; trustee Puunene Children's Home, Maunaloa Coll. 1957-62; Haw. Evang. Assn. 1959-61, Mem. Maui Ch. of Comm., Rotary Club, Rep. Party, Phi Epsilon Kappa, Delta Tau Chi.

CLEWETT, E. Braunlee
Transportation executive

b. San Diego, Dec. 18, 1913; s. George E. and Marie E. (Reese); m. Maurine Barker, Dec. 8, 1949. Children, Robert Christopher, Katherine Marie. Manual Arts High Sch., Los Angeles, 1932; La Salle ext. course in traf. mgt.; U. Hawaii course in small bus. mgt. Plant traf. mgr. Gen. Foods Corp., Los Angeles;



E. Braunlee Clewett

transp. supvr. USED 1942-45; pres. B&C Trucking Co. since 1945; developer frozen tropical juice indus. under name of Haw. Fruit Growers Exch. (brand name "King of the Islands") in 1952, sold to Pac. Hawn. Prod. Co., 1959. Commissioner Maui Econ. Research & Development; dir. Hawaii Trucking Assn.; mem. Ch. of Comm. of Hon., Pearl Harbor Rotary Club. Clubs: Lodge No. 616 Elks, Maui Country, Waiālae Country. Home, 1522 Kamole St., 96821; off., 812 Mapunapuna St., 96819.

CLIFFORD, Lyndon Ward
Personnel manager

b. Ft. Jackson, NY, Jan. 9, 1902; s. Watson Seeley and Mable (Ward); m. Hortense Taylor.



Lyndon W. Clifford

Mar. 22, 1947. Son by 1st mar., Watson Seeley II, Ft. Jackson Gram. Sch. 1915; Brasher & Stockholm High Sch., Winthrop, NY, 1919; Clarkson Coll. of Tech., Potsdam, NY, BS in EE 1923. Sales exec. Westinghouse Elec. Corp., Pittsburgh, Philadelphia, Mansfield (Ohio), Springfield (Mass.), 1923-25 & 1926-45; teacher math. Iolani Sch. 1925-26; appliance sales mgr. Hawn. Elec. Co. 1945-56; with Hon. Elec. Products Co. since 1956, pers. mgr. since 1962.

2nd v.p. John Howard Assn. 1966; mem. interim com. Hawaii Council on Crime & Delinquency, Bridging Assn. Hawaii, Indus. Rel. Assn. Hawaii, Kiwanis Club (pres. Hon. Club 1952; lt. gov. Hawn. Div. 1957), Hon. Lodge No. 409 F&AM, York Rite (Knight Templar), Scottish Rite (33rd d., trustee), Aloha Temple Shrine, (asst. rabban 1966), Royal Order of Jesters, adv. council Kalani Chap. DeMolay; recd. Cross of Honor, Honorary Legion of Honor from Intl. Supreme Council). Club: Oahu Country, Church of Holy Nativity. Home, 5276 Oio Dr., 96821; off., 630 Piikoi St., 96814.



Virgil J. Cline

CLINE, Brig. Virgil Jay
Salvation Army officer

b. Alva, Okla., Jan. 17, 1919; s. John Franklin and Grace (Pickle); m. Jean Elizabeth Thoma, Sept. 4, 1945. Son, James Lowry. Elem. sch., Central High Sch., Pueblo, Colo.; Salvation Army Training Coll., San Francisco, commissioned off. 1938, now brigadier. With Salvation Army since 1938 as CO in Durango & Greeley (Colo.), El Paso (Tex.); finan. sec. intermountain div. (Denver), So. Calif. div. (Los Angeles); sec. NW div. (Seattle), Hawn. div. (Hon.); div. comdr. Hawaii 1962-66. Mem. Hon. Optimist Club 1954, Rotary Club of Hon. since 1962. Home, 3028 Oahu Ave., 96822; off., 664 So. King St., 96813.

CLISSOLD, Edward L.
Financier

b. Salt Lake City, Apr. 11, 1898; s. Albert E. and Charlotte

(Thomson), m. Irene Picknell, Sept. 1, 1920. Children, Mrs. Robert S. Taylor (Barbara), Mrs. Harvey B. Carlisle, Jr. (Patricia), Richard L., Mrs. Owen D. Hall (Carol); 18 grandchildren. U. Utah; U. Hawaii; Mil. Gov.



Edward L. Clissold

Schs. at U. Va. & U. Chicago 1944. Missionary in Hawaii, Church of Jesus Christ of Latter-Day Saints (Mormon), 1921-24; with State Savings & Loan Assn. as mgr. Hawaii Br. 1925-63, sr. invest. off & dir. 1963-65, pres. of firm, embracing Utah and Hawaii offices since Jan. 1965; past pres. Home Factors; pres. Kahili Inv. Co. since 1960. USN, on USS Arkansas in North Sea, 1918-19; communications off. in Hawaii and in mil. govt. in Philippines, Okinawa and Japan Dec. 7, 1941-45; released from active duty as comdr.

Mem. Lions Club (pres. Hon. Club 1931-32; dist. gov. 1939-40). Active in LDS Church, as 1st counselor in Oahu Stake Presidency 1935-44, pres. Lale Temple 1936-38, 1943-44 and 1963-65; president Japanese Mission 1942-44, 1948-49, pres. Hawaii Mission 1950-51, pres. Oahu Stake 1951-63; mgr. Hawaii Br. Zions Securities Corp. (econ. div. of church administering properties in N. Oahu) 1953-64; first chmn. Church Coll. of Hawaii 1955-57 & mem. local adv. com. to pres., mem. Pac. Bd. of Educ. of LDS since 1955; one of organizers Poly-nesian Inst. 1961, & v. pres. & dir. successor organization, Polynesian Cultural Center since 1963; mem. Hawn. Homes Commission 1954-58. Home, 620 11th Ave., Salt Lake City, Ut.; off., State Savings & Loan Assn., 56 So. Main St., Salt Lake City, Ut. 84101.

CLOPTON, Robert Walter
Educator

b. Huntsville, Ala., Nov. 2, 1906; s. James Blunt and Anne (Bradshaw); m. Aug. 16, 1930, Barbara Higgins (separated). Daughter, Mrs. Frank Cecil Lawrence (Anne Betsey). Mary-

ville Coll. BA 1926; U. Tenn. 1926; U. Hawaii EdM 1941; Northwestern U. PhD 1946. Teacher Mid-Pac. Inst. 1926-28; teacher & prin. publ. schs., Kauai, Hawaii, Oahu 1928-29 & 1930-43; with Alabama State Dept. of Agr. & Indus. 1929-30; asst. prof. to sr. prof. U. Hawaii since 1943; admin. dir. UH Peace Corps Center, Hilo, since 1965; summer employee pineapple canneries 1927-28 & 1931-33; instr. summers Guam 1948, UCLA 1950, Washington State 1952, U. Denver 1954, U. Minn. 1956, U. Colo. 1958, Indiana U. 1962, U. Ill. 1964.

Mem. Dem. party of Hawaii since 1951, Amer. Assn. U. Profs., NEA, Hawaii Educ. Assn., Phi Kappa Phi, Phi Delta Kappa, Amer. Civ. Liberties Union, John Dewey Soc., Philosophy of Educ. Soc. Episcopal. Home & off., PO Box 856, Hilo, 96720.

CLOWARD, Ralph B., M.D.
Neurological surgeon

b. Salt Lake City, Sept. 24, 1908; s. Dr. Ralph Elija C. and Virginia (Staker); m. Florence Bauer, June 12, 1934. Children, Mrs. James M. Sattler (Kathleen), Mrs. J. Keith McGregor (Karen), Kerry, East High Sch., Salt Lake City; McKinley High Sch. 1926; U. Hawaii 1926-28; U. Utah BS 1930; U. Utah Med. Sch.; Rush Med. Coll. U. Chicago MD 1934; intern Presbyterian Hosp., St. Luke Hosp., Chicago 1934-35; specialty training neurology & neurosurgery Billings Mem. Hosp., U. Chicago Clinic 1935-38. Licensed to prac. med.



Ralph B. Cloward

Illinois, Calif., Hawaii. Priv. prac. since 1938; chief neurosurg. Queen's, St. Francis, Kuakini, Kauikoealani Children's Hosps.; cons. neuro. & neurosurg. Leahi, Kapiolani Mat. & Gynecological, Hawaii State (Kaneohe), Wilcox Mem. (Lihue), Maui Central Mem. (Wailuku), Hilo Mem. (Hilo) Hosps., bur. crippled children State Dept. Health; lectr. neuro., neurosurg. St. Francis & Queen's Hosps. Schs. of Nursing 25 yrs.; prof. neurosurg. U. Chi-

cago Med. Sch., Albert W. Billings Hosp., U. Chicago Clinic 1954-55; instr. neuro. & neurosurg. U. Hawaii since 1959; visiting prof. neurosurg. U. Mexico 1960; lectr., demonstrator operations in 27 states & 30 countries since 1955. Hawaii Natl. Guard 1926-28; Utah Natl. Guard 1928-32; vol. surg. operating on head and spine casualties in Pearl Harbor attack and later in WW II; recd. commendation from Pres. Roosevelt.

Diplomate Amer. Bd. Neuro. Surg., Pan-Amer. Med. Assn.; fellow Amer. Coll. Surg., Intl. Coll. Surgs.; hon. mem. Austri-Asian Neurosurg. Soc.; mem. AMA, Hon. County & Hawaii Med. Assns., Hon. Surg. Soc., Hawn Acad. Sci., Harvey Cushing Soc. Neuro. Surgs., West. Neurosurg. Soc., Amer. Assn. Physicians & Surg., Assn. Amer. Physicians & Surg., Pan-Pac. Surg. Assn., Acad. Surg. Peru, Scandinavian Neurosurg. Soc., Phi Chi, Sigma Xi, Rotary Club of Hon., Adventurers Club, Shiker-Safari Club, Hon. Symphony Soc. (mem. Hon. Symphony & Royal Hawn. Hotel Orchestras 1926-28), Ch. of Comm. of Hon., SAR, 33rd d. Mason, KCCCH, Aloha Temple Shrine, Royal Order of Jesters. Clubs: Oahu Country, Maui Country. Developer two original operations which bear his name and of 51 neurosurg. instruments; author 55 articles in med. journals, neuro. surg. chaps. in 3 text books. Church of Jesus Christ of Latter-Day Saints. Home, 3787 Diamond Head Rd., 96815; off., 358 Alexander Young Bldg., 96813.

COBB, Estel Herman
University professor

b. Avard, Okla., Sept. 27, 1925; s. Claran Clifton, Sr. and Lola Ann (Bolar); m. Hilda Leona Knepper, Sept. 1951. Children, David Estel, Daniel Scott, James Clifton, Catherine Ann. Okla. State U. BS 1948; Iowa State U. MS 1952, PhD 1958. Instr. agr. Alva, Okla., pub. schs. 1948-49; instr. animal husbandry Iowa State U. 1949-50, NMex. State U. 1952-54; instr. animal sci. Penn. State U. 1954-55; asst. prof. animal sci. NMex. State U. 1955-57; with U. Hawaii as asst. prof. 1957-61, asso. prof. animal sci. since 1961.

Fellow AAAS; dir. Wesley Found.; mem. Hawn. Acad. Sci., Amer. Soc. Animal Sci. (dir. West. Sect. 1963-64), Amer. Genetic Assn., Phi Kappa Phi, Sigma Xi, Kailua Com. Methodist Church. Home, 1224 Manu-Aloha St., Kailua, 96734; off., Rm. 137, 1825 Edmondson Rd., 96822.

COBB, William Ballinger
Attorney at law

b. Kansas City, Kan., Dec. 3, 1894; s. Alfred H. and Carrie Lee (Place); m. Lee Ann Koth, Sept. 12, 1959. Children: William B., Jr., Marjorie, Stephen H., Stephanie M. U. Wyo. AB 1916; Kan-

sas U. LLB 1920. Gen. prac. Wyo. 1920-41, Hawaii since 1948; dir. Dept. of Int. Surplus Prop. Off., Hawaii, 1945-47; candidate for del. to Congress 1950; dir. Hawaii OCD 1950-53; US Ref. in Bankruptcy since 1962. 2nd lt. & 1st lt. regular army 1917-19; capt. to col. AUS 1941-45; ret. Dec. 31, 1954; recd. Legion of Merit. Mem. Kiwanis Club, Dem. Club, Mason, Shrine. Club: Elks. Protestant. Home, 3059 Felix St., 96816; off. 1504 1st Natl. Bank Bldg. 96813.

COCKETT, James Harrison
Hotel manager

b. Wailuku, Maui, Dec. 16, 1924; s. J. Pua and Mary (Kekahu); m. Darlene Brimhall, Jan. 9, 1953. Children, James Randall, Wendy Malia. Kamehameha Sch. for Boys 1944. Police off. Hon. Police Dept. 1946-49; inspector Hon. C&C Liquor Commission



James H. Cockett

1949-53; with Moana-Surfrider Hotels as beverage mgr. 1953-55, asst. mgr. 1955-56; asst. mgr. Royal Hawn. Hotel 1956-58; catering & sales mgr. Sheraton Moana-Surfrider Hotels 1958-62; exec. asst. mgr. Sheraton-Maui Hotel 1962-64; mgr. Moana-Surfrider Hotels since 1964. US Merchant Marine 1944-46. Mem. Hawaiian Civic Club, Hawaii Hotel Assn. Club; Waiialae Country, Church of Jesus Christ of Latter Day Saints. Home & off., Lihikai Suite, Surfrider Hotel, 96815.

COCKEY, Richard Kendall
Property manager; retired
Captain, U. S. Navy

b. New York City, Oct. 21, 1909; s. Charles Rogers and Josephine (Kendall); m. Winifred Pike, Feb. 14, 1959. Daughters, Mrs. Stephen Howery (Katherine Joanne), Mrs. Charles R. Counts III (Margaret Suzanne). U. Wash. BA 1933; Duke U. Law School 1934-35. Off. mgr. Amer. Surgical Instrument Co., Bridgeport, Conn. 1936-37; asst. mgr. income agreement dept. Connecticut Mutual Life Ins. Co., Hartford, 1937-40; ensign and lt. (j.g.) USNR 1933-40; active duty

after 1940, as CO USS YMS-32 (1942-43), USS Swift 1943-44, USS Belle Grove (LSD2) 1952-54, comdr. Mine Div. 18, comdr. Mine Squadron 7, 3 tours on staff CNO; engaged in prop. mgt. since 1962. Recd. Bronze Star Medal with Gold Star for 2nd award, area medals for Atl., European-African and Pac. campaigns with 8 engagement stars, Naval Reserve Medal, WW II Medal, French Croix de Guerre with Bronze Star (Normandy invasion). Mem. Hawaii Found. for Amer. Freedom (Imua) (pres. 1965), Rep. precinct club (pres. 1965), Gaylord Dillingham chap. Mil. Order of the World Wars, Hon. Council Navy League of the US, Adv. Council Kalani Chap. Order of DeMolay, Hon. Chap. No. 11 Sojourners, Aloha Temple Shrine; 32nd d. Mason, Knight Templar. Clubs: NY Yacht, Army-Navy (Washington), Bel Air Bay (Los Angeles), Oahu Country, Pacific. Protestant. Home, 4111 Papu Cir., 96815.

COKE, Audree Willsey
Public relations director

b. Saskatchewan, Canada; d. Raymond Leslie and Edna (Learn) Willsey; m. Dec. 24, 1957, James H. Coke, Jr. (div.). Daughter, Cynthia. Canadian schs.; Santa Ana Coll.; UCLA BA 1943. Reporter, Santa Ana Register; edit. in-chief Western Family Mag., Hollywood, 1944-48; with Dudley, Anderson & Yutzy, pub. rels. NYC, 1948-54; edit. Your Guide to Hawaii 1954-56; PR dir. Hawaii TB & Health Assn. 1956-65.

Mem. East-West Center PR com., Oahu Health Council PR com., PR Women Hon. (pres. 1960), PR Soc. Amer. (sec. Hawaii Chap. 1962-63), Hawaii Chap. Amer. Pub. Health Assn., Natl. Conf. TB Workers, Hon. Press Club, Hollywood Women's Press Club, Theta Sigma Phi (pres. Hawaii Chap. 1965-66). Author articles pub. in Hawaii Med. Journal, Natl. Rehabilitation Journal, Cosmopolitan, Western Family. Protestant.

COLE, Robert Edward, Jr.
Travel agent

b. Wichita Falls, Tex., Sept. 20, 1928; s. Robert Edward and Anna (Ferguson); m. Winnie L. Pierce, Oct. 1, 1949. Son, John Barlow. Wichita Falls Sr. High Sch. 1945; Hardin Jr. Coll. 1945-46; Hardin Coll. 1946-47; Midwestern U. 1947-48. News, sports writer, edit. Wichita Falls Times & Record 1947-54; sports writer Dallas Morning News 1954-55; sports writer, columnist, radio commentator Hon. Star-Bulletin & KGMB 1955-59; pers. admin., indus. edit., dir. trade rel., emp. mgr. Haw. Pineapple Co. 1959-62; pres. & gen. mgr. Tiki Travel & Waikiki Beach Tours & Sightseeing since 1962. USA 1952-54, serving as asst. Sgt.-maj., chief civ. & cong. liaison sect., 10th Inf. Div.; discharged as Sgt.; recd. Good Conduct, Amer. Serv., Honor Medals.



Robert E. Cole, Jr.

Dir. Hon. Kiwanis Club 1966; mem. Texas Roundup Club Hawaii (pres. since 1956), Sigma Delta Chi (v.p. 1960, pres. 1961). Club: Elks (dir. 1960). Episcopal. Home, 239 Halemaumau St., 96821; off., 931 University Ave., 96814.

COLEMAN, Howard Clifford
Insurance executive;
music critic

b. New Haven, Conn., July 19, 1925; s. Howard Foy and Edrie (Stowe); m. Jean Stapleton Germaine, June 23, 1949. Children, Mark Christopher, Lori Jean, Paul Emerson, Kevin Scott. Yale U. 1942-43. With E. J. Griffith & Co., Okinawa mgr. 1950-53, Japan mgr. 1953-55; Hawaii mgr. Dunham & Smith Agencies 1957-61; div. mgr. Investors Equity Life Hawaii since 1963; music critic & record review columnist Hon. Star-Bulletin since 1959; radio



H. Clifford Coleman

commentator, mus'c & politics, since 1957. 2nd, 1st lt., flying off. USAF 1943-48; USAFR since 1948, maj. since 1960. Hawaii mem. Intl. Adv. Council Hall of Free Enterprise NY World's Fair 1964-65; pres. Amer. Ch. of Comm., Okinawa, 1952-53; dir. Pac. Prep. Acad., Hawaii

Found. for Amer. Freedoms (Imua) (past pres.); mem. Young Amers. for Freedom (past state chmn.), Amer. Conservative Union, Intl. Platform Assn., NAACP, Amer. Civil Liberties Union, Marines' Mem. Club, Hon. Acad. Arts. Protestant. Home, 332 Portlock Rd., 96821; off., Suite 302, 1240 Ala Moana Blvd., 96814.

COLEMAN, Robert Ellsworth
Research plant physiologist

b. Trenton, N.J., Apr. 22, 1921; s. Charles Ellsworth and Florence (Ball); m. Elisabeth Thorn, Nov. 11, 1944. Children, Jane E., Nancy A., Richard A., Wendy L., Laurie E. Swarthmore Coll. AB 1943; U. Penn. 1946-47, MS 1953; U. Hawaii PhD 1956. Plant physiologist crops research div. US Dept. Agr. since 1947, at Sugarcane Field Sta., Houma, La., 1947-54 & 1956-60, in Hawaii 1954-56 & since 1960 working cooperatively with HSPA on flowering of sugarcane & varietal yield decline. USNR 1943-46, aboard destroyer in Pac.; last rank lt.

Dir. 6th Haw. Sci. Fair 1963; mem. Haw. Acad. Sci. (sec. 1964-66), Haw. Botanical Soc., Haw. Sugar Techs., Intl. Soc. Sugarcane Techs., Amer. Soc. Plant Physiologists, Amer. Soc. Agronomy, AAAS, Sigma Xi, BSA (scoutmaster). Windward United Church of Christ. Home, 305 Ilihu St., Kailua, 96734; off., Experiment Sta. HSPA, 1527 Keeaumoku St., 96822.

COLLINS, DWane R.
Professor of educational
psychology

b. Winfield, Ia., Oct. 6, 1909; s. John W. and Jessie (Allen); m. Myrtle Telleen, June 18, 1938. Daughters, Mrs. John Lee (Beth A.), Anne T. State Coll. of Ia. BA 1931; Northwestern U. summers 1936-37; Ia. State U. MS 1938; Columbia U. (Margaret Hoe Scholar) EdD 1943. Asso. prof. of educ. U. Conn. 1946-52; cons. Brazilian AF 1952-55; dir. counseling center Colo. Coll. 1957-62; prof. dept. educ. psychology U. Hawaii since 1962; chmn. 1965. USAF WW II (direct commission from ranks).

Past dist. commissioner BSA (Va.); past mem. Bd. Educ. (Ashford, Conn. & Cheyenne Mountain, Colo.), Mental Health Assn. Bd. (Colo.); hon. life mem. Texas PTA; past mem. Kiwanis, Rotary Club, Psi Chi, Phi Delta Kappa, Kappa Delta Pi, Calvary Lutheran Church (pres.). Home, 5052 Poola St., 96821; off., 1776 University Ave., 96822.

COLLINS, George Francis
Land development company
executive

b. San Francisco, Feb. 14, 1921; s. George Miles and Geraldine (Neumann); m. Irene Harrod, May 3, 1944. Children, George H., Charles H., Kathryn I. Punahou Sch., Iolani Sch., Black-Foxe Mil. Inst., UCLA, King's Point



George F. Collins

Merchant Marine Acad. Deck off. Matsun Nav. Co. 1945-46; wharf foreman Castle & Cooke Terminals 1946-48; operations analysis, claims agent, Castle & Cooke 1948-56; supt., Diamond Head Terminal, Castle & Cooke Terminals, 1956-59; v.p. & gen. mgr. Kawaihae Terminals 1959-62; freight traf. mgr. Castle & Cooke 1962-64; corn. sac. Oceanic Properties since 1964. Mem. Hawaii State Ch. of Comm. (pres. 1964), Ch. of Comm. of Hon., Phi Kappa Sigma, Rotary Club, Hon., Friendly Sons of St. Patrick (dir.). Clubs: Pacific (gov.), Kaneohe Yacht. Home. 2011 Ualaka St., 96822; off., PO Box 2780, 96803.

COLLINS, George Miles

Retired engineer; estate trustee

b. Los Gatos, Calif., May 16, 1889; s. Oliver and Sophie C. (Lyon); m. Oct. 17, 1912 Geraldine Frances Neumann (deceased). Son, George Francis, m. (2nd) Mar. 6, 1941, Cully Cook Crumpacker. Elem. & high schs., Los Gatos; U. Calif. Sch. Mines BS 1911. Engr. Garfield Smelting Co., Utah, 1911-13, Waihole Water Co. 1913-14. asst. engr. Hon. C&C 1914-16,



George M. Collins

chief engr. 1916-17; supt. land dept. B. P. Bishop Est. 1917-28, trustee B. P. Bishop Est., E. P. Bishop Mus., Charles R. Bishop Est. 1928-57; bldg. estimator E. E. Black, Ltd. 1930-57; trustee James Campbell Est. since 1957. hon. Terr. Dept. Pub. Instr. 1931-35; treas. Iolani Sch. 1944-65; life mem. Amer. Soc. CE, Hawaii Engr. Assn. Club; Pacific. Protestant. Home, 19 Kai Nani Pl., Kailua, 96734.

COLLINS, Walter Kittredge

City planner

b. San Francisco, Dec. 12, 1917; s. Arthur Windfield and Ethel (Kittredge); m. Aug. 10, 1946, Mary Howard (div.). Children, Stewart Kittredge, Marita Hartnell. Cate Sch., Carpentaria, Calif., 1937; Yale U. 1941. Planning dir. Hilo Planning Commission; asst. planner, Hon. Planning Commission; dir. Terr. Hwy. Planning Survey 1945-50;



Walter K. Collins

asst. mgr. & planner Kahului Development Co. 1950-53; pres. Belt, Collins & Assos. since 1953; partner Belt, Lemmon & Lo since 1955; planner, Master Plan for Hilo and Puna, master-planning of Laurance Rockefeller's Olohana Development, Hawaii, Visitor Destination Area Studies for Hawaii State 1960 and for Govt. of West. Samoa 1965; dir. Pacific Business News, mem. Ch. of Comm. of Hon., Hawaii Visitors Bur. Clubs: Outrigger Canoe (dir.), Pacific, Episcopal, Home, 4746 Aukai Ave., 96815; off.: 1402 Kapiolani Blvd., 96814.

CONNELL, Byron James

Realtor; retired naval officer

b. Elizabeth, Penn., Aug. 12, 1894; s. James Robert and Eva (Merchant); m. Mae Eleanor Walker, Feb. 23, 1927. Children, Mrs. Robert John Clancey (Marion Mae), Byron James, Jr. Penn. State U. BS in engr. 1918; MIT MS in aeronautical engr. 1925. Aviator USNR 1918-21; lt. to comdr. USN 1921-46 (held following pilot designations, Naval Aviator No. 1715, 1918;

Aero Club of America No. 457, 1919; Federation Aeronautique Internationale No. 817, 1925; Transport Pilot No. 9881, 1930); served at various ships & stations 1921-25; accompanied Comdr. John Rodgers as pilot seaplane PN9-1 on first attempt to fly from mainland to Hawaii 1925 (after flying 25 hrs. 23 mins. & establishing world distance record for seaplanes, plane was forced to land due to fuel exhaustion; with sails made from fabric cut from wings plane was sailed 9 days a distance of 450 miles to Kauai; plane brought letter to Gov. Farrington, first Calif.-Hawaii air mail; John Rodgers Terminal at Hon. Airport named in honor of flight. Recd. Gold Medal from City of San Francisco, Letter of Commendation from Sec. of Navy, Pioneer of Hawaii Aviation Award from Gov. John A. Burns 1965); established 7 world records & 18 Amer. records for distance, speed & duration with different pay loads for class 2 seaplanes, San Diego, 1927; off.-in-charge insp. dept. NAS San Diego 1929-32; comdr. aircraft sqd. 1932-34; gen. insp. Naval Aircraft Central Dist., Dayton, Ohio, and liaison between USAAC & USN Bur. Aeronautics 1934-39; planning supt. Naval Aircraft Factory, Philadelphia, 1939-41; Navy rep. aircraft scheduling unit War Prod. B3. 1941-42; off.-in-charge assembly & repair dept. NAS Alameda 1942-44; rep. for USN Bur. Aeronautics, Douglas Aircraft, El Segundo, Calif., 1944-46. Owner & prin. broker Windward Oahu Realty Co. since 1948.

Dir. Ch. of Comm. Windward Oahu (former pres.); v.p. Hawaii State Ch. of Comm.; mem. Phi Kappa Sigma. Clubs: Marines Mem. (San Francisco), Kaneohe Yacht, Oahu Country, St. Christopher's Episcopal Church, Kailua, Home, 1104 Mokuia Dr., Kailua, 96734; off., 116 Hekili St., Kailua, 96734.

CONNELL, The Rev. Canon Eugene Brewer, Jr.

Episcopal minister

b. Glendale, Calif., May 9, 1934; s. Eugene Brewer and Margaret (Downey); m. Carla E. White, June 4, 1953. Children, Eugene III, Paul Benjamin, Elizabeth Erin, Michael McGinn, Aliiolani Sch.; Glendale High Sch.; Lewis & Clark Coll. BA 1955; Church Divinity Sch. of Pac. BD 1958. Curate St. Mary's Church, Eugene, Ore., 1958; rector St. Peter's Church, Albany, Ore., 1958-62; canon St. Andrew's Cathedral since 1962. Chaplain (lt.) USNR, Chmn. dept. Christian educ. Episcopal Diocese of Hon., dept. Christian educ. Hon. Council of Churches, Home, 34 Emma Square., 96817; off., Queen Emma Square, 96813.

CONNICK, George Willard

Insurance counselor

b. Helena, Mont., Mar. 19, 1919; s. Willard and Mary (Zimmerman); m. Harriett J. Luther,

Jan. 2, 1946. Children, Michael G., Linda S., Robert J., Stuart J., Diana J. Linfield Coll. McMinnville, Ore., BS 1940; St. Mary's Coll., Calif., post grad. 1942; U. Miami, Coral Gables, Fla., post grad. 1942. Head bookkeeper Natl. Bank of Comm., Seattle, 1941-42; chief navigator Philippine Airlines, Manila, 1948-54; ins. counselor NY Life Ins. Co. since 1954 (life & qualifying mem. Million Dollar Round Table). Commissioned off. USN 1942-47. Mem. Natl. Assn. Life Underwriters, Top Club (NY Life). Protestant. Home, 244 Awakea Rd., Kailua, 96734; off., 235 S. Queen St., 96813.

CONNIFF, George W.

Business executive

b. Denver, June 14, 1907; s. J. Alfred and Nellie Edith (Samms); m. Mary Katherine Van Sant, Oct. 11, 1951. Daughter, Katherine Nell. San Diego schs.; USC BA 1932. Mgr. McLoney & Assos. (adv.), San Francisco, 1933-35; advt. mgr. San Fran-



George W. Conniff

cisco Examiner 1935-42; instr. Dept. Pub. instr. 1946-48; with Credit Bur. Hawaii since 1948, now gen. partner; mgr. Hawaii Bd. of Trade, USN Supply Corps 1942-46. Sec. Hon. Retail Credit Assn., Hawaii Assn. Credit Mgt.; pres. Credit Inv. Assos.; mem. Masonic Lodge No. 409. Clubs: Oahu Country, Outrigger Canoe. Home, 1617 Ulualana Pl., Kailua, 96734; off., 222 Queen St., 96813.

CONNOR, Angie

University professor

b. Marshfield, Wis., Nov. 24, 1912; d. Robert and Florence (Glaser) Connor, Northwestern U. BS 1933; U. Calif. MPH 1952; Women's Med. Coll. of Penn. MD 1937. With Terr. & State Dept. Health as chief Bur. Mat. & Child Health, later chief Bur. Crippled Children 1948-60; exec. off. State Div. Mental Retardation 1960-64; prof. mat. & child health U. Hawaii since 1964. Capt. USA Med. Corps 1944-46. Dir. United Cerebral Palsy Hawaii; mem. Hon.

Pediatric Soc., Amer. Assn. Mental Deficiency, Amer. Pub. Health Assn., Alpha Omega Alpha. Protestant. Home, 1811 Bertram St., 96816; off., U. Hawaii Sch. Pub. Health, 96822.

CONRAD, Agnes Catherine

State archivist

b. Pasadena, Calif., Sept. 7, 1917; d. Albert and Catherine (McElroy). Coll. of the Holy Names BA 1939; U. Calif. Library Sch. cert. 1940. Cataloger H. E. Huntington Library, San Marino, Calif., 1940-41; librarian USAF, Victorville, Calif., 1942-45; cataloger UCLA 1946-50; dept. head U. Hawaii Library 1950-55; terr. and state archivist Archives of Hawaii since 1955. Chmn. Hist. Sites Commission 1957-60; mem. of several task forces and coms. on hist. sites in Hawaii; fellow Soc. of Amer. Archivists 1964. Mem. Kappa Gamma Pi, Sororist Club of Hon. (pres. 1961), Hawaii Library Assn. (pres. 1962), Soc. of Amer. Archivists, Amer. Library Assn., Catholic Info. Soc., Catholic Women's Guild, Bishop Museum Assn., Hawn. Historical Soc. (sec. 1959-64), Conservation Council for Hawaii (treas. 1960-62), Amer. Assn. for State & Local Hist., Natl. Trust for Hist. Preservation, Outdoor Cir. Roman Catholic. Home, 185 Ohana St., Kailua. 96734; off., State Archives, Iolani Palace Grounds, 96813.

CONRAD, Paul Kenton

Musician

b. McKees Rocks, Pa., June 5, 1932; s. Paul Krug and Ethel (McElhattan). Carnegie Inst. of Tech. BFA in applied music & music educ. 1954. Pianist various bands Pittsburgh area 1950-54; pianist Gourmet Restaurant 1957-59; organist, choir dir. Camp Smith Chapel 1956-60.



Paul K. Conrad

Church of the Holy Nativity 1962-63; pianist arranger Gene Rains Quartet 1959-60, Embers Restaurant since 1960; free lance arranger, composer, teacher. USA 264th Army band Ft. Shafter 1955-56. Pianist, ar-

ranger, conductor Hon. Com. Theater, Hon. Theater for Youth; mem. Local 677 Musicians Assn. of Hon., Amer. Fed. Musicians. Home, 31 Kepola Pl., 96817.

CONROY, Harold William

Attorney at law

b. Lincoln, Neb., Nov. 18, 1914 s. William Henry and Harriet (Kilpatrick); m. Edna P. Young, June 24, 1942. Daughter, Win Ann. Cathedral Sch., Lincoln, Neb.; U. Neb. LLB 1941. Partner Henshaw, Conroy & Hamilton. USAAC 1941-45, judge advocate gen.'s dept.; col. USAFR.



Harold W. Conroy

Pres. Friendly Sons of St. Patrick 1964, Waiupe-Aina Haina Com. Assn. 1952-54, Jr. Bar Assn. Hawaii 1949; mem. Amer. & Neb. Bar Assns., Hawaii State Bar Assn. (mem. exec. bd. & chmn. judicial appointments com.), Amer. Cancer Soc. (dir. Hawaii Chap.), USCG Appeal Bd., Kappa Sigma, Phi Delta Phi. Club: Oahu Country. Star of the Sea Catholic Church (Catholic diocese rep. on Pac. War Memorial Commission). Home, 1044 Waiholo St., 96821; off., 1410 First Natl. Bank Bldg., 96813.

CONTOIS, David Ely

College administrator

b. Battle Creek, Mich., Jan. 18, 1928; s. Ely Joseph and Grace (Gillard); m. Lois Warren Swiggert, Sept. 7, 1952. Son, Charles D. U. Mich. 1945-46; UCLA BA 1950; U. Hawaii MS 1952; U. Calif., La Jolla, PhD 1957. Research microbiol. U. Calif., La Jolla, 1953-58; with U. Hawaii as asst. prof. microbiol. 1958-64, chmn. dept. microbiol. 1962-64, asso. prof. & asst. dean since 1964. USA Med. Corps 1946-48. Mem. Sigma Xi, Theta Chi. Home, 4068 Round Top Dr., 96822; off., 2526 The Mall, U. Hawaii, 96822.

COOGAN, Ellen Irene

Passport representative

b. Yonkers, NY; d. Edward P. and Alice (Humphrey) Coogan.

Pace Bus. Sch., Yonkers, NY, 1940-41; Fordham U., NYC, 1947-48; George Wash. U., Washington, 1959-61. Dental tech. NYC 1945-50; with Dept. of State Foreign Serv. as pers. asst. in Amer. Embassy, Bogota, Colombia, 1951-54; passport & citizenship asst. Amer. Embassy, Tokyo, Japan, 1954-56; visa asst. Amer. Consulate Gen., Antwerp, Belgium, 1956-58; adjudicator & agt. Passport Off., Washington, 1958-61; spec. passport rep. Hon., since 1961. WAVES USNR 1942-45. Mem. Fed. Bus. Assn. (sec.-treas. 1963-65), Fed. Exec. Assn. Eng. speaking Union (Hawaii Br. dir. since 1965), Soroptimist Club, Roman Catholic, Home, Apt. 403, 1634 Makiki St., 96822; off., 304 Fed. Bldg., 96813.

COOK, George Alvin
Savings & loan executive

b. El Paso, Tex., Sept. 24, 1920; s. George Alvin and Inez (Lindsey); m. Emma (Bunnie) Bjornson, Apr. 11, 1947. Children, George III, Charles, Janice. Roosevelt High Sch. 1938; Ind. U. Savings & Loan Grad Sch. 1955-58. Real prop. tax assessor Terr. Hawaii 1939-50; with First Fed. Savings & Loan as appraiser & loan off. 1950-53, v.p., sec. since 1954. Pres. Hawaii Savings & Loan League 1963, Hon. Chap. Soc. Residential Appraisers 1961, Waialae-Kahala Com. Assn. 1952, Hon. Toastmasters Club 1962; treas. BSA Troop 109 com.; mem. Gov.'s Emerg. Preparedness Monetary & Credit Com. 1962. Club: Outrigger Canoe. Waikeola Congregational Church (deacon). Home, 1120 Makaiwa St., 96816; off., 851 Fort St., 96813.

COOK, Howard Loren
Architect

b. Great Falls, Mont., May 10, 1914; s. Charles Loren and Maude May (Rice); m. Nedra Walton, Mar. 19, 1944. Children, Loren, Candace. N. Central High Sch., Spokane, Wash.; Coeur d'Alene High Sch.; U. Ida. BS 1936. With Sundberg & Sundberg, Idaho Falls, 1936-40; CPNAB & Pub. Works Design Sect., Pearl Harbor, 1940-45; Wimberly & Cook 1945-62; self-employed architect since 1962. Mem. AIA (pres. Hawaii Chap. 1958). Alpha Tau Omega. Church of Holy Nativity. Home & off., 5951 Kalaniana'ole Hwy., 96821.

COOK, Owen James
College president

b. Tremonton, Utah, Feb. 3, 1915; s. Alonzo Laker and Maud (Osmund); m. Ellen Rich, June 25, 1941. Children, Carol, Owen James II, Alice Ann, John Rich. U. Utah AB 1940; U. Calif. MA 1946, PhD 1955. Dir. bus. research & guidance Stanislaus County Off. of Educ. 1947-49; asst. supt. of schs. Mt. Diablo Unified Sch. Dist., Concord, Calif., 1949-53; asst. supt. of schs. Long Beach



Owen J. Cook

Unified Sch. Dist. 1958-64; pres. the Church Coll. of Hawaii, Laie, since 1964; exec. sec. Pac. Bd. of Educ. of the Mormon Church 1957-65. USNR, communications, 12th Naval Dist., San Francisco, and with Comdr. North Pac. Forces, 1942-46. Dir. Armed Services YMCA; mem. Rotary Intl. (Long Beach, Calif.), Calif. Assn. of Sch. Adms., Calif. Assn. of Pub. Sch. Bus. Officials, Assn. of Sch. Bus. Off. of the US and Canada. The Church of Jesus Christ of Latter-Day Saints, Home, The Church College of Hawaii, Laie, 96762; off., same.

COOKE, Charles Montague IV
Retail store executive

b. Honolulu, Oct. 14, 1933; s. Charles Montague III and Edith (Sloggett); m. Mary Sue Resoner, Apr. 6, 1958. Children, Charles M. V., Timothy Hugh, Lori Lohelani, Deborah Pualani.



Charles M. Cooke, IV

Punahou Sch. 1952; Calif. Polytechnic Coll. Mgt. trainee to act. br. mgr. Bank of Hawaii 1957-60; with Hon. Sporting Goods Co. since 1960, v.p. since 1965. USNR 1951-54, discharged as SA; USA 1954-56, discharged as SP-3. Mem. Hawaii Big Game Fishing

Club; life mem. Natl. Rifle Assn. Clubs: Kaneohe Yacht, Pacific. Episcopal Home, 2802 Oahu Ave., 96822; off., 1365 Colburn St., 96817.

COOKE, Harrison Rice
Retail store executive

b. Honolulu, Oct. 11, 1908; s. Clarence Hyde and Lily (Love); m. Dorothea Sloggett, Apr. 7, 1931. Punahou Sch. 1927; Yale U. 1932. V.p. Cooke Trust 1933-40; pres. Hon. Sporting Goods since 1946; chmn. exec. com. Bank of



Harrison R. Cooke

Hawaii; pres. & dir. Molokai Ranch, Molokai Elec.; dir. Hawaii Meat. Served as comdr. (sc) USN 1941-46. Recd. Bronze Star. V.p. and trustee Hon. Acad. of Arts; mem. Sigma Chi. Clubs: Oahu Country, Outrigger Canoe, Pacific. Congregational Home, 2549 Tantalus Dr., 96813; off., 1365 Colburn, 96817.

COOKE, Joseph P., Jr.
Corporation executive

b. Honolulu, July 18, 1926; s. Joseph Platt and Alice (Hastings); m. Saranne Crawford, Oct. 7, 1950. Children, Alexander Maa-kee, Alice, Peter Hastings. Punahou Sch. 1935-40; Hotchkiss Sch. 1940-44; Yale U. BEE 1950; Harvard U. MIA 1956. Sales engr. United Aircraft Corp., Hartford, Conn., 1950-54; admin. asst. Alexander & Baldwin, Hon. & Maui, 1956-58; off. mgr., indus. rel. dir. McBryde Sugar Co., Kauai, 1958-62; asst. controller Alexander & Baldwin, Maui, 1962; v.p., mgr. Kauai Comm. Co. 1962-65; asst. v.p. Alexander & Baldwin since 1965; sec., dir. Kauai Elec. Co.; v.p., dir. Kahului Dev. Co.; dir. Kauai Comm. Co.; dir. Maui Pineapple Co., H. P. Baldwin, Ltd. ETM/2c USNR 1944-46. Adv. Small Bus. Admin.; past pres. Kauai Humane Soc., Kauai Chap. Natl. Soc. for Crippled Children & Adults; dir. Lahaina Restoration Found. Clubs: Pacific, Maui Country, Kauai Yacht. Congregational Home, 903 Waiholo St., 96821; off., PO Box 3440, 96801.

COOKE, Lila Lefferts
Volunteer worker

b. Brooklyn, Jan. 23, 1881; d. James and Carolene (Alexander) Lefferts; m. C. Montague Cooke, Jr., Apr. 25, 1901. Children, Mrs. Heaton L. Wrenn (Carolene Alexander), Charles Montague Cooke III. Packer Collegiate



Lila L. Cooke

Inst., Brooklyn. First asst. Women's Hoover Food Commission WW I; chmn. women's hospitality & entertainment com. USO WW II. Trustee, Hon. Acad. Arts, Seabury Hall, Makawao, Maui; mem. YWCA (hon. dir., past pres. Oahu assn.). St. Clement's Church, Hon., & St. John's Church, Kula, Maui. Home, Kualii, 2859 Manoa Rd., 96822.

COOKE, Richard Alexander, Jr.
Business executive

b. Honolulu, May 16, 1914; s. Richard Alexander and Dagmar (Sorenson); m. Lorraine Dorothy Day, Feb. 19, 1952. Children, Brian Day Farquharson, Richard III, Edward Starr, Leighton Brett, Marcia Ann, Cynthia Loring. Hotchkiss Sch., Lakeville, Conn., 1939; Yale U. BS 1937. With HSPA Exp. Sta. 1937-39; C. Brewer & Co. since 1940, now admin asst. Lt.D(L) USN 1941-45. Mem. Ch. of Comm. of Hon., BSA, Hawaii Botanic Gardens Found. Clubs: Pacific, Oahu Country, Beretania Tennis. Home, 2505 Makiki Hts., 96822; off. 827 Fort St., 96813.

COOKE, Sophie Judd
Volunteer worker

b. Honolulu, May 17, 1883; d. Albert Francis and Agnes Hall (Boyd) Judd; m. George Paul Cooke, Apr. 4, 1906. Children, Mrs. Stephen A. Derby (Dora), George Paul, Jr., Francis Judd, Thomas Hastings, Stephen Montague, Mrs. John Desmond Fitz-Gerald (Phoebe), Punahou Sch.; Miss W'nson's Sch., Boston, 1901; Miss Porter's Sch., Farmington, Conn., 1902-03; pre-nursing training with bro., Dr. James Judd, 1905-06. Asst. Castle Kin-

dergarten 1905-06. Assisted with surgical dressings for Amer. Red Cross WW I; in WW II founded Molokai Chap. Amer. Red Cross, set up first aid stations on Molokai, taught first aid and Grey Lady classes. Active in many affairs on Molokai & Oahu; founder Hanahaui Sch. 1918; founding pres. Hui Lokahi o Molokai; past pres. Hawaii League Women Voters; mem. DAR, Daughters of Hawaii, Outdoor Cir., Hon. Acad. Arts, Hon. Symphony Soc. (former mem. orchestra). Author, "Sincerely Sophie" (Tongg Pub. Co. 1964). Selected Hawaii Mother of Yr. 1957. Central Union Church. (Died Jan. 28, 1966)

COOLEY, Marshall, Jr.
Land developer; business executive

b. Denbo, Penn., May 10, 1923; s. Marshall, Sr. and Mary (Gray); m. Barbara A. Young, Mar. 31, 1945. Children, Patricia Ann, Andrew Scott, Judith Lynn, Terry Layne. U. Mich. US Mil. Intell. Serv. Lang. Sch. 1944-45, bus. admin. 1946-47. Bldr. overseas assembly plants for Henry Kaiser 1950-51; with Chrysler



Marshall Cooley, Jr.

Corp. in defense operations (Jupiter missiles, atomic engines) 1954-55, Far East regional mgr. 1956-58; exec. asst. R. A. Crossley 1959-61; exec. v.p. & gen. mgr. Fisher Corp. 1962-63; pres. Wremco Inc., Marshall Cooley & Assos., Meridian Invs. since 1964. Enlisted man to commissioned off. USA 1939-46, 4 Inf. campaigns So. Pac., in Intell. 1945, occupation duty Japan 1946; recd. Expert Combat Infantryman Badge, several Letters of Commendation & Recommendation from superior offs. for work during Pac. campaigns.

Active in BSA, Girl Scouts, PTA; mem. Rep. Party. Recd. commendation for conduct as v.p. & gen. mgr. Fisher Corp. in petition signed by 90% of Union employees during 6-week strike. Hobbies: Speaking & reading Japanese lang., flying planes, aqua lung diving, radio opr., orchid raising, photography,

mountain climbing. Episcopal Church of Kailua. Home, 419 Iliwahi Loop, Kailua, 96734; off., 1221 Aalapaapa Dr., Kailua, & Wremco Bldg., Kailua, 96734.

COOPER, George James
Government engineer

b. Cambridge, Mass., May 22, 1921; s. George Herbert and Mae Elizabeth (Worden); m. Alice Mildred Heygel, June 2, 1945. Children, Bruce Paul, Pamela Lynn, Diane Louise. Armour Inst. Tech. 1939-43; Duke U. BS 1945; Rensselaer Polytechnic Inst. MCE 1954. Engr. Amer. Steel Foundry, Hammond, Ind. 1939-43; field engr. Fed. Housing Auth. 1946-47; plant engr. Ecusta Paper, Brevard, NC. 1947-50; head design dept. Pub. Works Center, Guam, 1956-59; dir. design, Off. in Charge Constr. Marianas, Guam, 1959-61; head design Dept. Pub. Works Center, PH 1961-64; dir. design Dist. Pub. Works Off. 14th ND 1964-65; dir. design off. in charge constr. MidPac since 1965. Res. Cmdr. CEC USNR; active duty 1943-46, 1950-56. Mem. Natl. Soc. Prof. Engrs., AAAS, Soc. Amer. Mil. Engrs., Amer. Soc. for Pub. Admin., Naval Res. Assn.; Navy League, Mason, Sigma Xi. Unitarian. Home, 3463 Keahi Pl., 96822; off., Office in Charge Construction MIDPAC Pearl Harbor, 96610.

COOPER, Lucille Baldwin
Artist, art therapist

b. Shanghai, China, Nov. 5, 1923; d. Frank Bernard and Marie (Eichenbaum) Baldwin; m. Francis Judd Cooper, Jr., Aug. 21, 1944. Children, Francis Judd III, Catherine Baldwin. Schs. in China, Philippines; Flintridge,



Lucille B. Cooper

Pasadena, 1942; UCLA; U. Hawaii; Hon. Acad. Arts. Prof. painter, art teacher; founder, dir. vol. art therapy prog. Hawaii State Hosp. Mem. Windward Artists Guild (pres. 1962), Hon. Acad. Arts, Hawaii State Hosp. Aux. St. Christopher's Church. Home, 118 Kuuala St., Kailua, 96734.

COOPER, Robert Lewis
Government & corporation
executive

b. Erwin, Tenn., June 27, 1912; s. Joseph M. and Clara Mae (Dawson); m. Lucy Kamaka, May 16, 1937. Children, Mrs. Gilbert R. R. Ahlo (Betty Lou K.), Robert Lewis K., David Earl K., Judy Mae P., William Lynn K., Wanda Lene K. Biltmore, NC, Elem. Sch.; Biltmore High Sch.; Biltmore Jr. Coll.; post grad. courses in pers. rels., bus. admin., bus. law, UCLA yearly since 1953; U. Wis., 1965. Constr. supt. Pan Amer. World Airways; bus. rep. Carpenters Union - Local 745; constr. supt. CPNAB 1942-46; supt. custodial servs. Terr. Dept. Pub. Instr. & State Dept. Educ. since 1947; pres. Hardwoods Hawaii since 1963.

Dir. Kalihi Palama Com. Council, Kahaluu Lions Club (charter mem.); mem. Kamehameha Lions Club (charter), Oahu Teachers Credit Union No. 3 (past pres., gen. mgr., treas., chmn. credit com. & budget com., mem. pers. com.), PTA (Kauluwela Sch., Kawanakoa Sch., Kamehameha Sch.), Dem. Party (past prec. pres. & 1st v.p., dist. campaign chmn.; county patronage & finance chmn., various other assignments). Club: Hon. Lodge No. 616 Elks, Protestant Home, Star Route 2055-A Waikane, Kaneohe, 96744; off., 1207 Hopaka St., 96814.

COPLEY, James Strohn
Newspaperman

b. St. Johnsville, NY, Aug. 12, 1916; s. Ira Clifton and Edith (Strohn); m. Helen Kinney Hunt, Aug. 16, 1965. Children, Janice Copley, Michael C. Copley, David C. Copley. Phillips Acad., Andover, Mass., 1935; Yale U. BA in lib. arts, 1939. Now chmn. The Copley Press, Copley News Serv., Union-Tribune Pub. Co., San Diego, So. Calif. Asso. Newspapers, San Pedro Printing & Pub. Co., San Pedro; dir. AP, Hon. Adv. Pub. Co.; hon. chmn. Copley Intl. Corp. Lt. USN 1942-46; comdr. USNR.



James S. Copley

Trustee Fine Arts Soc., San Diego; dir. Scripps Mem. Hosp., La Jolla; mem. Scripps Clinic & Research Found. Corp., Theater & Arts Found., San Diego Zoological Soc., Freedoms Found. at Valley Forge; fellow Sigma Delta Chi, Recd. IAPA Tom Wallace Award, Grand Cross St. Brigitte, Knightly Order of St. Brigitte, USN Distinguished Pub. Serv. Award, Bronze Medal from U. Missouri for Distinguished Serv. in Journalism, George Washington Honor Medal from Freedoms Found. at Valley Forge, Americas Award from Americas Found., Distinguished Serv. Citation from Natl. Conv. Mil. Order of World Wars, Episcopal Home, 7007 Country Club Dr., La Jolla, Calif., 92037; off., 7776 Ivanhoe St., La Jolla, Calif. 92037.

CORBETT, Gerald Robert
Family court judge

b. Ladysmith, Wis., July 3, 1903; s. John Arthur and Mary Louise (McGee); m. Ann Humphries Johnston, Dec. 15, 1933. Daughter, Mrs. Charles W. Robertson (Nancy Jean). UCLA, Loyola U. Law Sch., Los Angeles, LLB 1926. Gen. law prac. Hon. 1928-33; dep. att. Hon. C&C 1933-39, controller Hon. C&C 1939-44, sec. Hawaii 1944-46, judge Juvenile Court First Circuit 1946-66; 2nd judge Land Court Hawaii 1950-



Gerald R. Corbett

62; judge Family Court First Circuit since 1966; teacher "Law of Parent-Child Relationship" Sch. Soc. Work U. Hawaii since 1950.

Del. White House Conf. on Children & Youth 1960; dir. Hon. Com. Chest 1952; trustee Palama Settlement since 1960; cons. Big Brothers Hawaii since 1963; mem. State Commission on Children & Youth (ex-officio mem. since 1949), Child & Family Serv. (pres. 1956, 1957), Family Serv. Assn. Amer. (dir. 1958-63), Mental Health Assn. (pres. 1954-56), Oahu Health Council (pres. 1956, 1957, cons.), Hon. Council Soc. Agencies (pres. 1952-54), Legal Aid Soc. (dir. 1951-60), Hawaii Com. on Alcoholism (chmn. 1957-59, cons.), Hawaii

Council Juvenile Court Judges (pres. since 1963), Natl. Council of Juvenile Court Judges (exec. com. 1965-66), Hawaii Probation, Parole & Corrections Assn., Natl. Council on Crime & Delinquency, Amer. & Hawaii Bar Assns., State Bar Calif., Amer. Judicature Soc., Liliuokalani Trust (adv. bd. since 1962), Hon. Symphony Soc. (pres. 1948). Co-author "Statutory Definitions of Feebleminded in USA" (Journal of Psychology 1953); named Big Brother of Yr. 1966. Home, 3030 Puiwa Lane, 96817; off., PO Box 3498, 96811.



Nancy A. Corbett

CORBETT, Nancy Ann
Drama educator

b. Providence, RI, Jan. 7, 1902; d. William Dawson and Jean (Browne) Johnston; m. Gerald Robert Corbett, Dec. 15, 1933. Daughter, Mrs. Charles Worthington Robertson (Nancy Jean). Horace Mann Sch., NYC; French convent & German pub. schs.; Smith Coll. BA 1922. Exec. sec. educ. dept. Hon. Acad. Arts 1931-46 exec. sec. Hon. Com. Theater 1946-50; drama spec. recreation div. C&C Bd. Pub. Parks & Recreation since 1953; exec. dir. Hon. Theater for Youth since 1962.

Del. White House Conf. on Children & Youth 1950, Terr. Constit. Conv.; Dem. nominee Terr. Senate 1952; dir. Hon. Symphony Soc., Hon. Com. Theater, Nuuanu YMCA; mem. Statehood Commission assigned to speaking tour southern states, Hon. Acad. Arts, Bishop Museum, Haw. Hist. Soc., League Women Voters, Natl. Educ. Theater Assn., Children's Theater Conf., Haw. Botanical Found., Pac. Orchid Soc., PR Women, Smith Coll. Club. Home, 3030 Puiwa Lane, 96817; off., c/o Dept. Parks & Recreation, 1455 S. Beretania St., 96814.

CORBOY, Clarice Mary
Volunteer worker

b. Dunedin, NZ, Apr. 2, 1910; d. John William and Mabel (Roberts) Matthewson; m. Dr.

Philip M. Corboy, May 8, 1937. Children, John M., Robert P., Sally L. Schs. in NZ & Aust. Sec. in newspaper off. Aust., shipping off., Wellington, NZ prior to 1937. Mem. & active vol. St. Francis Hosp. Aux., Hon. County Med. Aux., Amer. Legion Aux. Unit No. 13. Roman Catholic (mem. Catholic Women's Guild). Home, 2148 Mauna Pl., 96822.

CORBOY, Philip Medford, M.D.
Ophthalmologist

b. Valparaiso, Ind., Oct. 9, 1906; s. Stephen C. and Lavinia A. (London); m. Clarice Mary Matthewson, May 8, 1937. Children, John, Robert, Sally. Loyola U., Chicago, BS 1928, MD 1932; U. Vienna post grad.; Ill. Eye Infirmary, Chicago, post grad. 3 yrs. Priv. prac. Chicago 1933-41, Hawaii since 1946; French consul 1953-54 (recd. Chevalier Sante Publique); chief eye cons. Kaiser Found. Hosp. Flight surg. USN 1941-46, Coral Sea, Battle of Midway; recd. Amer. Defense Medals, European Theater, Asiatic Theater with 2 stars, Commendation Ribbon from surg. gen. USN 1944; now capt. USNR.

Pres. Imua 1952-53; mem. Hawaii Statehood Commission 5 yrs., Amer. Legion (dept. comdr. 1951-52), Waikiki Rotary Club, Rotary Intl., Hon. County Med. Soc., Amer. Bd. Ophth. Roman Catholic. Home, 2148 Mauna Pl., 96814; off., 305 Royal Hawn. Ave., 96815.

CORON, Jerry
Red Cross worker

b. New York City, July 22, 1924; s. Jay and Ella (Von Burton). Ohio State U. 1940-42, 1945-47, BS in educ.; USC, MS in admin. educ. 1947. With Amer. Natl. Red Cross, League Red Cross Socs., Intl. Red Cross in Japan, Philippines, W. Africa & many European countries 1948-1963, mgr. Hawaii chap. since 1963. USA 1941-45, Africa & Europe. Mem. Rotary Club. Club: Outrigger Canoe. Methodist. Home, Apt. 1403B, 1720 Ala Moana Blvd., 96815; off., 1270 Ala Moana Blvd., 96814.

COSTA, Mary Mazeppa King

Free lance writer;
magazine editor

b. Memphis, Tenn., Oct. 24, 1927; d. R. Morris and Mary St. Aubert (Tucker) King. Father Miss, agriculturalist recognized for experimental planting & cattle breeding; great-great-great-great granddaughter of Dr. Nathaniel Scudder (1737-1781), rep. NJ with Witherspoon in forming Confederation of first 13 states and signer Articles of Confederation; also descendant Dr. James Blair (1655-1743) rector of Church at Jamestown & founder Coll. William & Mary; John Singleton Mosby (1833-1916), Confederate hero (Mos-

by's Rangers) and later consul to China, author several books. m. Robert Oliver Costa, Sept. 16, 1949. Children, Mazeppa Montague, Anthony Blair, Montgomery Page. Pace, Miss., Consolidated Sch. 1933-42; Cleveland, Miss., Consolidated Sch. 1942-43; St. Mary's Episcopal Sch., Memphis, Tenn., 1943-45; U. Miss. 1945-46; George Washington U. AA 1947, BA 1949; U. Hawaii MA 1951.

Promotion dir. Hon. Com. Theater 1953-59, Hawaii Heart



Mazeppa Costa

Assn. 1960-62; co-founder Hon. Beacon, contributing edit. since 1965; sec. Kokohala Pub. Co.; past dance & drama critic Hon. Advertiser; past contributor Paradise of Pac. mag.; various writing & research assignments for individuals & cos.; special promotion assignments for Hon. Symphony Soc., US Armed Forces. Former vol. actor & dancer Hon. Com. Theater (10 yrs.); vol. writing & promotion work Hawaii Heart Assn., Queen's Hosp. Aux., Hawaii Sch. for Girls; charter mem. Bishop Museum Assn.; mem. Hon. Acad. Arts, Hawaii Heart Assn., Delta Gamma, Alpha Lambda Delta. St. Clement's Episcopal Church. Home, 325 Puamamane St., 96821; off., PO Box 7072, 96821.

COSTA, Mary Meade
Volunteer worker

b. Philadelphia, Jan. 16, 1921; d. Clifford E. and Ruth (James) Hall. Granddaughter of Dr. William F. James, late acting asst. surg. USPHS; French and English ancestry descended on maternal side from 3 royal families. Div. Children, Robert D. Meade, Mrs. Donald H. Frakes (Cherie Meade), Dale Meade, Jacquelyn R. Costa, Jon R. Costa. Pub. high schs.; U. Penn.; Palmer Bus. Coll. Editor-pub. Islander Mag. 1949-51; feature writer Columbus (Ohio) Dispatch 1951-52; now pres. Petromatics of Hawaii; associate realtor.

State v. chmn. Rep. Party Hawaii since 1961; 1st v.p. Ha-



Mary M. Costa

wai Fed. Rep. Women; former pres. pro-tem. & former sec. Oahu League Rep. Women; asso. mem. Windward League Rep. Women; news edit. Rep. News. Former troop cons. and leader Girl Scouts (mem. Neighborhood serv. team); former sec.-treas. Nuuanu Elem. PTA, Nuuanu Com. Assn.; active fund drives Hon. Com. Chest, Amer. Cancer Soc., March of Dimes, Episcopal Home, 3325 Kamaaina Dr., 96817; off. Rm. B-1, 235 S. Queen St., 96813.

COSTA, Robert Oliver
Magazine editor

b. Wailuku, Maui, Sept. 2, 1923; s. Antone Francis and Laura (Lewis); m. Mary Mazeppa King, Sept. 16, 1949. Children, Mazeppa Montague, Anthony Blair, Montgomery Page. Lincoln Sch. 1929-30; Kaunoa Stand-ard Sch., Spreckelsville, 1930-35; Maui High Sch. 1935-38; Lahainaluna High Sch. 1938-39; U. Hawaii 1939-41, MA cum laude 1951; Syracuse U. 1947-48; George Washington U. BA 1949. News reporter KGMB 1945-47; grad. asst. instr. U. Hawaii 1949-51; CBS news corres. 1950-51; prog. mgr., sales mgr. KGMB radio &



Robert O. Costa

TV 1951-59; exec. v.p. Lund-Heitman Smith 1959-62; v.p. McCann-Erickson (Hawaii) 1962-65; co-founder Hon. Beacon Mag. 1959, now v.p., edit., gen. mgr. Kokohala Pub. Co. (Beacon Mag.); writer-narrator various indus. & promotional motion picture films for First Natl. Bank Hawaii, Hawn. Tel. Co., Dillingham Corp.; motion picture actor Republic Pictures, Guild Films Co. Hawaii Terr. Guard 1941-43.

Pres. Advt. Agency Assn. Hawaii 1963-64; dir. Hon. Symphony Soc. (former summer concerts chmn., mem. exec. com.), Civ-Alert (state emerg. warning system); former dir. Hawaii Chap. Amer. Red Cross, Hawaii Chap. Campfire Girls, Hon. Advt. Club 1955-56; former mem. coms. Hawaii Visitors Bur. (advt., publicity com.), Hon. Acad. Arts, Hon. Com. Theater, Hawaii Unit Amer. Cancer Soc., YMCA, Hon. Com. Chest; charter mem. Bishop Museum Assn.; mem. Hon. Press Club, Hawaii PR Assn.; past mem. U. Hawaii Theater Guild. Clubs: Outrigger Canoe, Moku-leia Polo. St. Clement's Episcopal Church, Home, 325 Puamamane St., 96821; off., PO Box 7072, 96821.

COTTINGTON, Frances, M.D.

Psychiatrist; psychoanalyst

b. Memphis, Mich., Oct. 18, 1905; d. George and Edith (Hause) Cottington. Mich. State Coll. 1922-23; U. Mich. BS 1928; Wayne U. MD 1936; NY Psychoanalytic Inst. grad. 1945. Priv. prac. & teacher psychoanalysis NYC 1945-55; attending physician in charge children's serv. NY Psychiatric Inst. 1950-55; prac. psychoanalyst & psychiatrist, teacher res. train-



Frances Cottington

ing prog. psychiatry since 1956; dir. Hawaii Integrated Psychiatric Training Prog. since 1964, Queen's Hosp. Mental Health Clinic since 1965. Fellow Amer. Psychiatric Assn.; mem. Hon. County & Hawaii Med. Assns., Hawaii Psychiatric Soc., Amer. & Los Angeles Psychoanalytic

Assns., Hon. Acad. Arts, Hawn. Acad. Sci., Hawaii Cat Fanciers, Alpha Omega Alpha. Pub. anthro. & archeological color movies; natl. known breeder of pedigreed cats. Home, 111 Kalaiohua Pl., 96822; off., 1441 Kapiolani Blvd., 96814.

COTTINGTON, Gordon Arthur

Stevedoring executive

b. Cardiff, Wales, June 10, 1901; s. Amos and Emma (Godden); m. Marion Evelyn Philp, Apr. 6, 1923, Children, Mrs. E. Burton Weber (Yaada Ruth), Gordon Malcolm, King Edward High Sch., Vancouver; Intl. Accts. Soc. course. With Hilo Iron Works 1921-23; Hon. Iron Works 1923-34; Cameron & Johnstone 1934-45; asst. treas. Love's Biscuit & Bread Co. 1945-48; off. mgr. & treas. McCabe, Hamilton & Renny Co. since 1948. Canadian Army 1916-19; BMTC 1942-45. Mem. Kaimuki YMCA (chmn. 1948-49), IMUA (treas. 1951-52), Hon. Council Churches (pres. 1952-55), John Howard Assn. (bd. mgrs. 1959-60), Scottish Rite Masons (wise master Rose Croix Chap. 1963). First Christian Church of Hon. (elder & trustee), Home, 935 Ocean View Dr., 96816; off., 224 Mokauea St., 96819.

COULTER, William Harvey

Educator

b. Sweet Springs, Mo., July 28, 1907; s. Olin Harvey and Ruth Mae (Satterwhite); m. Gladys Hortenstine, July 31, 1938. Children, John Harvey, Catherine Ann. Sweet Springs High Sch.; U. Missouri BS in agr., MS in educ.; U. Hawaii; Mich. State Coll. Teacher grade sch. Elmwood, Mo., 1929-30; instr. vocational agr. Wheatland, Mo., Consolidated Schs. 1931-35, Terr. Dept. Pub. Instr. 1936-39; prin. Payer Sch., Pago Pago, Amer. Samoa, 1939-40; supt. pub. instr. Govt. Amer. Samoa 1940-41; with Terr. Dept. Pub. Instr. & State Dept. Educ. since 1941 as intern supvr. 1941-42, asst. dir. agr. educ. 1942-43, dir. vocational guidance 1943-47, dir. agr. educ. 1947-49, dep. supt. for vocational educ. 1949-58, asst. supt. 1958-60, dep. supt. 1960-66; dir. priv. sch. licensing & accrediting div. since 1966.

Past mem. Gov.'s Fact Finding Bd. for Hon. Rapid Transit, adv. bd. Queen's Hosp. Sch. for Nursing, Rotary Club of Hon. 1950-63; mem. NEA, Hawaii & Oahu Educ. Assns., Alpha Gamma Sigma, Central Union Church, Home, 2406 Manoa Rd., 96822; off., 1390 Miller St., 96813.

COURTEMANCHE, Guilbert Wilfred

Electric utility executive

b. Easthampton, Mass., Aug. 14, 1932; s. Amedee Lionel and Marie Reine (Mathieu); m. Prose Martinez Balagot, Mar. 29, 1958. Daughters, Cherie Anne, Janine Marie. Holy Family Sch., Lewiston, Me. 1937-44; St. Dominic

High Sch. 1952; Assumption Coll., Worcester, Mass. AB 1952; Boston U. MBA 1954. With Hawn. Elec. Co. finan. & acctg. staff since 1958, now asst. acctg. admin.; bus. cons. 1960-61; speaker, writer on bus. & acctg. subjects, OCS 1954; ens. Supply



Guilbert W. Courtemanche

Corps., sea duty on West Coast & Far East 1955-57; lt. cmdr. USNR, supply & admin. off. telecommunications censorship div. Mem. Natl. Assn. of Accts. Hawaii chap. (dir. since 1963), Pac. Coast Elec. Assn. Hawaii (v. chmn. mem.), Pac. & Asian Affairs Council. St. John Vianney Catholic Church, Kailua, Home, 523 Paopua Pl., Kailua, 96734; off., 900 Richards St., 96813.

COURTEMANCHE, Prose

Martinez

Radio broadcaster

b. Baguio City, Philippines, June 4, 1933; d. Juan Munoz and Bernardina (Martinez) Balagot; m. Guilbert W. Courtemanche, Mar. 29, 1958. Daughters, Cherie Anne, Janine Marie. Baguio City Elem. Sch. 1946; Baguio City High Sch. 1950; U. Santo Tomas, Manila, AB in educ. 1954; U. Wash. post grad. in educ.



Prose M. Courtemanche

1955; Columbia U. post grad. in linguistics 1956. Asst. for client rel. McCann-Erickson Adv. Agency, NYC, 1957-58; sec. to promotion mgr. Hon. Star-Bulletin 1960-61; broadcaster KULA since 1963; mgr. Filipino films dept. Consolidated Amusement Co. since 1965. Mem. Amer. Cancer Soc. (PR com.). PR Women of Hawaii. St. John Vianney Catholic Church. Home, 523 Paopua Pl., Kailua, 96734; off., 830 Ala Moana Blvd., 96813.

COVEY, John Henry, Jr.

Counseling psychology intern

b. Denver, Apr. 12, 1934; s. John Henry and Mildred (Sarah); m. Betty Jean Kamps, June 1, 1957. Manual High Sch., Denver, 1952; U. Hawaii BA in psychology 1963, MA candidate in counseling psychology. Air traf. control spec. CAA, now FAA, 1956-65; pol. party intern pol. sci. dept. U. Hawaii 1965; counseling psychology intern counseling testing center U. Hawaii since Feb. 1966; part time ins. salesman Aetna Life Ins. Co.; dir. Fifth State Off. Machines, Waipahu. USN 1952-56; attended airman & aircontrolman schs.; NAS Seathe 1953, Whidbey Island, Wash. 1953-56; discharged as aircontrolman 2nd class. Mem. Air Traf. Control Assn. (Chap. 28 sec. 1963, v. chmn. 1964). Young Reps. Hawaii (Hon. county chmn.-elect 1966), Hon. Chinese Jr. Ch. of Comm., Waiatae Nui Ridge Com. Assn. (dir. 1965-66). Home, 1935 Alaeloa St., 96821; off., Counseling Testing Center, U. Hawaii, 96822.

COX, Doak Carey

Geologist and hydrologist

b. Wailuku, Maui, Jan. 16, 1917; s. Joel B. and Helen (Horton); m. Marjorie Louise Greiner, June 9, 1941. Children, Mrs. Stevenson Langmuir (Catharine), Nancy, Marion, Charles, Helen. Punahou Sch. 1934; U. Hawaii BS 1938; Harvard U. MA 1941, PhD 1965. Geologist US Geological Survey field serv. 1941-43, Denver 1943-45; geologist HSPA expt. sta. 1946-57, prin. geophysicist 1957-60; geophysicist, head, tsunami div. Hawaii Inst. of Geophysics and prof. of geology U. Hawaii 1960-65; dir. Water Resources Research Center and prof. of geology U. Hawaii since 1965; hydrologist Arno Expedition Pac. Sci. Bd. 1950; cons. geologist Hawaii and Pac. Islands 1960-65; visiting prof. of geology Stanford U. 1960; tsunami adv. State OCD since 1960. Intl. Union of Geodesy and Geophysics (sec. tsunami com. since 1960). Tenth Pac. Sci. Congress 1962 (chmn. field trips; edit. proceedings tsunami meetings), US-Japan Coop. Prog. Sci. of the Pac. (US coordinator tsunami prog. 1963-64; mem. Haw. Acad. of Sci. sec. 1952-57, pres. 1958-59), Engr. Assn. of Hawaii, Amer. Geophysical Union, Amer. Meteorol. Soc., Amer. Inst. of Mining, Metallurgy & Petrol. Engrs., Seismological Soc. of

Amer., Soc. Econ. Geologists, and other scientific societies, Oratorio Soc. of Hon. (pres. 1951); fellow Geological Soc. of Amer., AAAS (council 1960-62). Hon. Friends Meeting (treas. 1957-58, 1960). Home, 1929 Kakela Dr., 96822; off., 2525 Correa Rd., U. Hawaii, 96822.

COX, Gilbert Edwin

Attorney at law

b. Dallas, Mar. 27, 1917; s. George Edwin and Lucille (Taylor); m. Patricia Stratton, Oct. 19, 1945. Children, George E., Nancy Margaret. U. Texas BBA 1937, LLB 1940. Att. Carlsmith & Carlsmith, Hilo, 1947-51; partner Smith, Wild, Beebe & Cades since 1954. Aviation cadet to maj. USAAC 1941-46; recd. DFC w/2 OLC. Mem. Amer. & Hawaii Bar Assns., Phi Gamma Delta. Clubs: Pacific (pres.), Oahu Country. Protestant. Home, 928 Maunawili Rd., Kailua, 96734; off., 165 S. King St., 96813.

COX, J. Halley

University professor; artist

b. Des Moines, Ia., May 20, 1910; s. Walter and Martha (Hammer); m. Carol Rohrer, Dec. 19, 1937. Children, David Walter, Dean Elizabeth. San Jose State Coll. BA 1924, U. Calif. MA in art 1937. Art teacher Calif. pub. schs. 1937-45; asst. prof. Calif. Coll. of Arts & Crafts, Oakland, 1946-48; prof. of art U. Hawaii since 1948. Bishop Museum exhibit designer 1959-62, volunteer archaeologist. Mem. Hawaii Anthropology Soc., Haw. Historical Soc., Hawaii Painters & Sculptors League (past pres., past treas.). Has exhibited watercolors and drawings nationally and locally, received numerous prizes; represented in pub. & priv. collections. Home, 3020 Manoa Rd., 96822; off., U. Hawaii, 1800 University Ave., 96822.

COX, Joel Bean

Retired engineer

b. San Jose, Calif., Jan. 7, 1892; s. Isaac Milton and Catharine Elizabeth (Bean); m. Helen C. Horton, Mar. 25, 1916. Sons, Doak Carey, Richard Horton, 1905-06, 1908-10; Washburn Sch., 1907; Stanford U. AB 1914, CE 1915. Maui county engr. 1915-17; engr. East Maui Irrigation Co. 1919-23, McBryde Sugar Co. 1923-41; asst. prof. civil engr. U. Hawaii 1941-42; mgr. land dept. Alexander & Baldwin 1942-57; cons. engr. since 1927; dir. Belt, Collins & Assos. With Amer. Red Cross, France, 1917-19. Chmn. Hawaii Bd. Registration Engrs., Archs. & Surveyors 1946-56 (mem. 1943-56). Friends Meeting. Home, PO Box 123, Hanalei, 96714.

COX, Marjorie Louise Greiner

Teacher

b. White Plains, NY, Apr. 17, 1920; d. Burt Henry and Zora

(Grady) Greiner; m. Doak C. Cox, June 9, 1941. Children, Mrs. Stevenson Langmuir (Catharine Elizabeth), Nancy Ann, Marion Louise, Charles Edwin, Helen Amelia. Radcliffe Coll. AB 1941; U. Hawaii. Kindergarten asst. Hanahauoli Sch. 1955-57; math. teacher Punahou Acad. since 1957. Adv. Natl. Honor Soc. (Punahou Chap. since 1963, Oahu Dist. 1964-65, Hawaii State org. since 1965); co-founder Hon. Jr. Acad. (trustee, sec. since 1960); charter mem. Oratorio Soc. (sec. 1948-49), Hawaii Council Teachers of Math. (sec. 1960-62); mem. PTA (Oahu Dist. Council 1949-51, Hanahauoli pres. 1950-51), Friends of the Library, Hawaii Acad. Sci., YWCA, AAUW. Home, 1929 Kakela Dr., 96822; off., 1601 Punahou St., 96822.

COX, Richard Horton

Land management executive and civil engineer

b. Paia, Maui, Oct. 10, 1920; s. Joel Bean and Helen (Horton); m. Hester Virginia Smith, Dec. 12, 1942. Children, Millicent A., Janet C., Lydia M., Evelyn F., David B., Samuel D. Punahou Sch. 1938; Calif. Inst. Tech. BS 1942, MS 1946. Supvr. Goldstone Rocket Range 1942-46; civil engr. McBryde Sugar Co. 1946-55; mgr. land dept. Alexander & Baldwin since 1956. Mem. Amer. Soc. CE, Amer. Right of Way Assn., Amer. Geophysical Union, Ch. of Comm. of Hon., AAAS. Hon. Friends Meeting. Home, 1951 Kakela Dr. 96822; off., 822 Bishop St. (PO Box 3440), 96801.

CRAFT, Alta D.

Retail store executive

b. Sandy, Ore., Apr. 30, 1907; d. James Grant and Myrtle Mae (Douglass) DeShazer; m. George W. Craft, July 1, 1931. Son, G. Robert. Firwood Elem. Sch., Ore., 1921; Sandy High Sch., 1925; Ore. State Coll. BS in comm. educ. with secretarial training 1930. Stenographer Ore. Expt. Sta., Corvallis, 1928-31, Maui Welfare Dept. 1933-34, 1st Natl. Bank, Kahului, 1941; sec. to mgr. Kahului RR Co. 1941-51; co-owner, sec.-treas., Crafts' Kahului Drug since 1951.

Dir. Maui Ch. of Comm. 1951-52; mem. Maui com. Hawaii Visitors Bur. 1951-52, All Island Com. Hawaii Visitors Bur. 1953, Bus. & Prof. Women's Club (2nd v.p., mem. chmn. Hawaii Fed. 1965-66, edit. Na Mea Hou 1949; charter mem. Maui club, pres. 1944-45, other offs. & com. chmn.), Maui Chap. No. 5 OES (worthy matron 1964, treas. 1965-66), Maui Philharmonic Soc., Rep. Party, Maui Hist. Soc. Clubs: Maui County (women's golf div.), Puunene Athletic, Wailuku Union Church (SS teacher or supt. 1941-53, finance chmn. 1954-55, clerk club 1958, pres. church social club 1956). Home, 242 Liholihi St., Wailuku, Maui, 96793; off., Kahului Shopping Center, Kahului, Maui, 96732.

CRAFT, G. Robert

Retail store executive

b. Puunene, Maui, Oct. 29, 1932; s. George W. and Alta Irene (DeShazer); m. Linda B. Clafin, Jan. 7, 1961. Children, Heather Ann, William Bement, Kaunoa Sch., Sprecklesville, Maui; Baldwin High Sch., Wailuku, 1950; Ore. State Coll. BS in pharm. 1954. With Crafts' Kahului Drug since 1954, as pharmacist 1954-59; asst. mgr. 1959-65, mgr. Lahaina Br. 1965-66, mgr. Kahului Shopping Center Br. since 1966.

Charter mem. Kahului Rotary Club 1955 (pres. 1960-61), resigned 1965). Lahaina Rotary Club 1965 (dir. 1965-66); pres. Lahaina Shopping Center Merchants Assn. 1965 (v.p. 1966); v.p. Ancient & Hon. Whalers Guild 1965-66 (coordinating com. Lahaina Whaling Spree 1965), West Maui Bus. and Prof. Assn. 1965-66; past dir. Maui Ch. of Comm. 1962-64; past chmn. com. Kahului Bus. & Prof. Assn.; mem. Kahului Bus. & Prof. Assn. (promotion com.), Hawaii Pharmaceutical Assn., Rep. Party, Lodge Maui No. 472 F&AM (master 1961), Puunene Ath. Club. Wailuku Union Church (scoutmaster church troop 1955-57, inst. rep. 1958-59). Home, RR 1, Box 261A, Wailuku, Maui, 96793; off., Kahului Shopping Center, Kahului, Maui, 96732.

CRAFT, George W.

Retail store executive

Dufur, Ore., Jan. 23, 1906; s. Edmund Lee and Nola (Hill); m. Alta Irene DeShazer, July 1, 1931. Son, G. Robert. Smock Elem. Sch., Ore., 1919; Dufur High Sch., Ore., 1925; Ore. State Coll. Sch. Pharmacy BS 1929. With Chiloquin Drug Co., Ore., 1929-30; Hollister Drug Co. 1930-31; mgr. Maui Drug Co., Wailuku, 1931-34; dept. mgr. Fred Meyer Drug Co., Portland, 1934-40; mgr. Kahului Br. Hollister Drug Co. 1940-51; co-owner, pres., gen. mgr. Crafts' Kahului Drug, Kahului, since 1951, Kahului and Lahaina since 1965. 2nd lt. to lt. col. USAR Med. Serv. Corps 1929-1960; active duty AUS Med. Serv. Corps WW II, CO Maui Med. Supply Serv. Okinawa and Korea; discharged as maj.

Pres. Maui Kiwanis Club 1956 (charter mem., chmn. Key Club com. 1959-61; 17 years perfect attendance), Maui Retail Bd. 1958, Kahului Bus. & Prof. Assn. 1954, 1961 (mem. exec. com., promotion com.), Maui Camera Club 1948; mem. Terr. & State Bd. Pharmacy since 1948, Maui Ch. of Comm. (dir. 1951), Maui Merchants Assn., Maui YMCA (dir. since 1961), Amer. Legion (treas. 1 yr.), Maui Lodge No. 472 F&AM (master 1955), Council of Kodash Scottish Rite, Aloha Temple Shrine, Maui Shrine Club (pres. 1950), Maui Chap. No. 5 OES (worthy patron 1958, 1964, treas. 2 yrs.), Maui Philharmonic Soc., Rep. Party; del. Dist. 8 Amer. Pharm.

Bd. Conv. 1960. Club: Maui Country, Puunene Athletic. Hobbies: Golf, traveling, photography. Recd. Robins Bowl of Hygeia Award for com. serv. as Wailuku's Pharmacist of Yr. 1965. Wailuku Union Church (deacon, trustee or com. mem. since 1940); lay moderator Aha Moku-puni Tri-Isle (Maui, Lanai, Molokai) Congregational Assn. 1962-63; dir. Hawaii Conf. United Church of Christ 1962-65. Home, 242 Liholiho St., Wailuku, Maui, 96793; off., Kahului Shopping Center, Kahului, Maui, 96732.

CRAIG, Robert Spencer

Management consultant; executive director

b. Savanna, Ill., Mar. 16, 1905; s. Harry C. and Grace (Thompson); m. Thelma Coile, June 14, 1947. Children, John, Nessly, Robert, Christiane. U. Dubuque, Ia., 1923-25. Pres. Greenleaf Inc., Detroit, 1930-41; v.p., gen. mgr. Terr. Motors, 1947-49; partner Hawn. Econ. Serv. 1950-57; mgr. dir. Robert S. Craig Assos. 1957-61; pres. Pac. Research Corp. since 1962; exec. dir. Downtown Improvement Assn. since 1962; exec. v.p. Council of Downtown Hon. Merchants since 1963; pres. Selco Corp.; partner Spencer Emmons & Lash Co.; treas. Waikiki Exec. Health Spa; dir. Preferred Inv. Corp.; dir. Personal Security Inv. Co. CO AUS Ordnance 1942-47, separated as lt. col.

Chmn. Gov.'s White House Conf. on Educ. & Hawn. delegation to White House Conf.

**Robert S. Craig**

on Educ. 1955-56, Hawn. Econ. Educ. Adv. (Council since 1958; pres. Mental Health Assn. of Hawaii 1959-60, Vol. Serv. Bur. 1955-56 (former dir.); trustee Joint Council on Econ. Educ. 1957-65, Hawaii Council on Econ. Educ.; mem. Adv. Council Intl. Training Agency Center for Cultural & Tech. Interchange between East & West 1956, Mayor's Adv. Council on Urban Renewal since 1962, Mayor's Citizen's Adv. Com. for Community Renewal Prog., Traffic Safety Council (Educ. Com.),

Amer. Marketing Assn., Intl. Downtown Execs. Assn., Urban Land Inst., Ch. of Comm. of Hon., Hawn. Acad. Sci. Club: Pacific.

Author of "Attitudes & Opinions of Educators in Hawaii" 1953, "The Agency System in Hawaii" (Vital Speeches of the Day) July 1954, "Socio-Econ. & Pol. Activities in Hawaii" June 1955, "Pol. Opinion & Party Preference in Hawaii" & "Hawaii Opinion Formers Look at Hawaii Visitors Bur." 1959, "Hawaii Poll of Pub. Opinion" (Hon. Advertiser) 1959-60, "Fund Raising in Hawaii" 1960, and many other articles.

Central Union Church (moderator 1960-61). Home, 1511 Nuuanu Ave., 96817; off., 1015 Bishop St., 96813.

CRAIG, Thelma Coile

Educator

b. Ft. Monroe, Va., Mar. 4, 1913; d. Cecil Roy and Gunda (Christoffersen) Coile; m. Robert Spencer Craig, June 14, 1947. Children, John, Nessly, Robert, Jr., Christiane. Hampton High Sch., Va.; U. Hawaii BA 1932, MA 1942. With State Dept. Educ.

**Thelma C. Craig**

as teacher in Honokaa, Laupahoehoe, Hilo, Hon., 1932-47; prin. Mokapu, Koko Head, Kainalu Elem. Schs. 1952-64; personnel spec. since 1964. Mem. Friends of East-West Center, NEA, Hawaii & Oahu Educ. Assns., AAUW, Phi Kappa Phi, Delta Kappa Gamma (pres. Beta Chap. 1962), Mortar Board (pres. Hui Pookela Alum. Assn. 1965). Central Union Church. Home, 1511 Nuuanu Ave., 96817; off., 1037 S. Bere-tania St., 96814.

CRAN, John Gordon, Sr.

Ranch manager

b. Hilo, Hawaii, July 28, 1927; s. John Scott and Frances (Wright); m. Genevieve Bertle-mann, June 5, 1954. Children, John Gordon, Jr., Lani-Gene, Hilo Standard, Hilo Inter. & Hilo High Schs. 1945; U. Ariz. 1948-50. Mil. police, Hon., 1945-47. Ranch hand Puu Oo Ranch,

summers 1945, 1947; cowboy Bull Basin Ranch, Williams, Ariz., summer 1948; operator Daniel Allen Ranch, Benson, Ariz., summer 1950; herdsman Puu Oo Ranch 1950-52; foreman Keaouhou Ranch, Volcano, Hawaii, 1952-53; utility svpr. Haw.



J. Gordon Cran, Sr.

Agri. Co., Pahala, Hawaii, 1953; foreman Kapapala Ranch, Pahala, Hawaii, 1953-57; feedlot supt. Seaside Ranch, Kauai, 1957-59; mgr. Mokuleia Ranch & Land Co., Waiailua, Oahu, since 1959. Pres. Oahu Cattlemen's Assn. (1965); mem. Wahiaua Jr. Ch. of Comm. (treas. 1961-62), Rotary Club of Wahiawa-Waiailua (dir. 1962-63), Waiailua Com. Assn. (trustee 1962-65), West Oahu 4-H Livestock Com. (chmn. 1962). Congregational. Home and off., RR No. 1, Box 108-B, Waiailua, 96791.

CRANE, The Ven. Charles Tarleton

Episcopal clergyman

b. Honolulu, Apr. 11, 1928; s. E'ra J. and Erma (Tarleton); m. Diane Hathorn, Dec. 16, 1949. Children, Jennifer, Andrew Alden, Peter Hathorn. Maui High Sch.; State U. Ia. BS in ME; Church Divinity Sch. of the Pac. BD. Project engr. Haw. Comm. & Sugar Co., Maui, 1952-54; canon St. Andrew's Cathedral 1957-59; archdeacon of Kauai & rector All Saints' Church, Kapaa, since 1959; dir. Kapaa Com. Development Corp. 1st Lt. USA Corps of Engrs., Ft. Carson (Colo.), Korea, 1950-52; ret. for physical disability; recd. Purple Heart, Bronze Star, Korean Serv. Medal, UN Serv. Medal.

Pres. Kauai Rotary Club; dir. Rehabilitation Unltd. (Kauai), Kauai Com. Chest; mem. State Planning Com. for Mental Retardation, BSA, Kapaa Com. Development Assn. (v.p. 1960-63), Beta Theta Pi; pres. Kahului Town Assn. 1953-54; past dir. Nuuanu YMCA, Kauai YMCA; past mem. Kauai Bd. Water Supply, Kauai Com. on Children & Youth, Kauai County Econ. Adv. Com., Puunene Athletic

Club; life mem. DAV. All Saints' Church (recd. Bishop's Distinguished Serv. Cross 1965). Home & off., 1067 Kuhio Hwy., Kapaa, Kauai, 96746.

CRAVALHO, Elmer Franklin
Businessman; state legislator

b. Paia, Maui, Feb. 19, 1926; s. Manuel B. and Mary Medeiros (Pires). Maui High Sch. 1944; U. Hawaii (Terr. Hawaii scholarship) BA in educ. 1947. Teacher Terr. Dept. Pub. Instr., Maui, 1947-53; prin. Keahua Sch., Maui, 1953-54; off. mgr. United Benefit Ins. Co., Wailuku, Maui, 1953-58; treas.-mgr. Kula Com. Fed. Credit Union since 1954; gen. mgr. & dir. MDG Supply Co., Wailuku, since 1963, now exec. v.p.; treas., dir. Maui Factors; dir. Pac. Guardian Life Ins. Co., Central Pac. Bank; v.p. Intl. Chem. Corp.; partner & dir. Dairy Queen, Maui; dir. Tire Service Inc., Royal Tire & Mo-



Elmer F. Cravalho

tor Co.; farmer & rancher; terr. & state rep. since 1954, v. speaker Terr. House Rep. 1955-56, chmn. finance com. 1957-59, speaker since 1959.

Regent Chaminade Coll. since 1965 (v. chmn. 1966-70); chmn. Joint Interim Leg. Com. for Gov. Reorganization 1959, Olanda-Kula Soil & Water Conservation Dist. 1956-59, Independent Ranchers of Maui; v. chmn. State Civic Center Adv. Com.; mem. Dem. Party (Maui county chmn. 1954-64, campaign mgr. 1958, chmn. state conv. 1962-66, del. natl. conv. 1960, natl. committeeman 1964-68), Gov.'s Emer. Feed Com. 1962, State Com. for NY World's Fair 1962-65; U. Hawaii Alum. Assn. (Maui v.p. 1965-66), chmn. Maui Com. Chest drive 1964; 4-H club leader 7 yrs. Named outstanding former mem. State 4-H clubs 1962; recd. gold alum. key Natl. 4-H Clubs 1963; nominated by Hawaii Jr. Ch. of Comm. for natl. recognition as one of 10 outstanding young men, Roman Catholic. Home, Kula, Maui, 96790; off., 150 Hana Hwy., Kahului, Maui, 96793.

CRAW, Mae (Bobbie) Nelson
Insurance agent

b. Hilo, Hawaii, May 10, 1918; d. Henry E. & Alida Rose (Fetter) Nelson; m. Charles Wilbur Crow, May 11, 1940. Roosevelt High Sch. 1936; U. Hawaii 1936-38. Underwriter, Bishop Ins. Agency 1947-58, sales rep. since 1958.

Regent, Daughters of Hawaii 1966 (1st v. regent 1965, rec. sec. 1964); pres. Ins. Women's Club of Hon. 1965. Protestant. Home, 3023-B Kalakaua Ave., 96815; off., Bishop Ins. Agency, Ltd., King & Bethel Sts., 96813.

CRAWFORD, Carolyn
Librarian, administrator

b. Grant, Mich., May 16, 1911; d. David James and Agnes (Houlding) Crawford. Mich. State U. 1929-31; U. Mich. BA 1933, BALS 1934; West. Res. U. MS 1936; NYU 1953. Children's librarian Pub. Libs. Cleveland 1934-36, Lansing, Mich. 1936-37, Akron 1937-42; instr. Ohio U., Athens, O., 1942-47; asst. prof. U. Hawaii 1947-59; prog. spec. sch. libs. State Dept. Educ. 1959-64; dir. sch. libs. & instructional materials State Dept. Educ. since 1964; young adult lib. NY Pub. Lib. 1953; visiting lecturer school lib. sci. West. Res. U. 1954; worked on Gov.'s Study of Sch. & Pub. Libs. in Hawaii 1959-60; edit. "Hawaii Sch. Libs., A Manual for Organization & Activities" (State Dept. Pub. Instr. 1951, 1964).

Mem. Gov.'s Com. on State Lib. Resources (since 1963); steering com. Hawaii's Festival of Books (1956, 1962), Amer. Lib. Assn. (sec. children's div. 1946), Amer. Assn. Sch. Librarians (dir. 1963-65), Hawaii Assn. School Librarians, Hawaii Lib. Assn. (pres. 1959), Hawaii & Natl. Council Teachers of Eng., Hawaii Audio-Visual Assn. (dir. 1965), NEA, Assn. for Supervision & Curriculum Development, Zonta Club of Hon. (serv. chmn. 1964-65), League Women Voters (former Bulletin edit.), Oahu Soc. for Crippled Children & Adults, Amer. Assn. for United Nations, Church of Crossroads. Home, 5779 Haleola St., 96821; off., Hawaii Dept. Educ., PO Box 2360, 96804.

CREEDON, John Patrick
Banker

b. Honolulu, Dec. 13, 1907; s. Frank Dennis and Millie (Medeiros); m. Mabel M. Calhau, Nov. 11, 1933. St. Louis Coll. 1926; U. Hawaii 1926-27. Asst. treas. Hon. Finan. & Thrift Co. 1927-35; with First Natl. Bank since 1935, asst. v.p. since 1958; mem. Bd. Pub. Parks & Recreation 1944-58 (chmn. 1952-58), Com. for Pub. Auditorium (site chmn. 1954-55), Hawaii Visitors Bur. (C&C Oahu) rep. 1953-58, exec. com. 1955-58, Ch. of Comm. of Hon., Shade Tree Org., Rep. Prec. Club, BSA, St. Louis Coll. Alum. Assn. (dir. & off. 1947-54,



John P. Creedon

pres. 1955); Dir. Ilikai Apt. Owners Assn. Club; Waialae Country. Roman Catholic. Home, 1777 Ala Moana Blvd., 96815; off., 161 S. King St., 96813.

CRITES, Howard Baird
Volunteer worker

b. Lewiston, Ida., Mar. 2, 1898; s. Clay Howard and Martha (Baird); m. Helen Marie Robertds, July 17, 1924. Children, Mrs. William J. Sinclair (Greta Marie), Howard Baird, Jr. Central City, Neb., High Sch. 1915; US Naval Radio Sch., Harvard U. 1918; LaSalle Ext. Serv. 1928 (bus. admin.). Operator Independent Wireless Telegraph Co. 1919-25; purser & booking clerk passenger dept. Matson Nav. Co. 1926-31; chief booking agt.



Howard B. Crites

Castle & Cooke 1931-41, 45-47; with Matson Nav. Co. 1947-61 as chief booking agt., dist. passenger agt., supvr. passenger servs. Radioman 2nd class USNR WW I; active duty USNR 1941-45, discharged lt. (s.c.).

Chmn. eviction bd. Hawaii Housing Authority 1959-60; life mem. Hon. Com. Chest (dir. & mem. exec. com. 1958-59); past mem. State Commission on

Aging; mem. Child & Family Serv. (dir. 1950-55, v.p. 1955), Hon. Council Soc. Agencies (dir. 1955-59, pres. 1958-59), adv. council adult div. Dept. Educ. 1960-63, Kiwanis Club (pres. 1955), Propeller Club (pres. Port of Hon. 1951, natl. v.p. 1954), Res. Offs. Assn. Central Union Church. Home, 810-C N. Kalahco Ave., Kailua, 96734.

CROCKETT, Wendell Francis
Attorney at law

b. Montgomery, Ala., Oct. 15, 1891; s. William F. and Annie V. (Ryder); m. Myrtle Lau, Sept. 18, 1926. Children, William Francis III, Wendell Ryder, Mrs. Fred S. Gartley (Erminie). U. Mich. AB 1916, JD 1917 (student edit. Mich. Law Review). Admitted to bar in Mich. & Hawaii 1917. US Dist. Court Hawaii



Wendell F. Crockett

1924. Att. 1917-18; dep. Maui County Att. 1919-48; partner Crockett & Langa, Wailuku, 1948-59 and since 1961; terr. sen. 1951 & 1953 (v. pres. 1953); Maui county supvr. 1959, 1963-64; judge 2nd Circuit Court 1959-61. USA 1918; enl. 2nd Hawaii Inf., 2nd Lt. 25th Inf., Ariz.

Trustee Hale Makua since 1950 (pres. since 1964), Maui Hist. Soc.; chmn. Maui County Rep. Party 1952-53; pres. Maui YMCA 1960-65 (charter mem., 1st pres.); charter mem. Maui Lions Club, Maui Post No. 8 Amer. Legion (past commander), Maui Toastmasters Club; mem. Amer. & Hawaii Bar Assns.; hon. life mem. Maui Ch. of Comm. since 1963, St. Anthony Alum. Assn. since 1961. Club: Maalaea Boat & Fishing, Wailuku Union Church. Home, Maalaea Bay, Wailuku, Maui, 96793; off., 38 S. Market St., Wailuku, Maui, 96793.

CROCKETT, Wendell Ryder
Attorney at law

b. Wailuku, Maui, Jan. 8, 1929; s. Wendell Francis and Myrtle Len Tai (Lau); m. Ruth M. Diehl, Apr. 8, 1963. Iolani Sch. 1946; U. Hawaii; West. Mich. Coll. AB 1951; George Washing-



Wendell R. Cockett

ton U. LLB 1956. Legal asst. to C&C corp. council 1959-62; dep. C&C pres. att. 1962-65; partner Bicoy & Yamane since 1965. USAR maj., Judge Advocate Gen. Corps; active duty 1951-54. Mem. AAU (US dir. 1964-66, Hawn. Assn. pres. 1963-64, law & legislation adv. 1961-66). Jr. Ch. of Comm. 1956-65. Home, 3215 Pawale Pl., 96822; off., Suite 411, 33 S. King St., 96813.

CROCKETT, William Francis
Attorney at law

b. Wailuku, Maui, Sept. 6, 1927; s. Wendell Francis and Myrtle (Lau); m. Kathryn Cohrt, Aug. 9, 1952. Children, Claire, Arthur Francis. Iolani Sch. 1940-41; Baldwin High Sch. 1944; U. Mich. 1944-46, AB 1950, 1950-51, LLB 1956. Asso. Wendell F. Crockett, Wailuku, Maui, 1956-59; partner Crockett & Langa, Wailuku, Maui, since 1959 (continuation of law off. established by grandfather), William F. Crockett, 1903, Sgt. USA, Tokyo, Japan, 1946-48; lt. USA, Munich, Germany, 1951-54; now maj. JAGC USA.

Vice chmn. Maui County Charter Commission 1963-64 & since 1966; mem. Amer. & Hawaii Bar Assns., Maui Kiwanis Club, Maui Humane Soc. (dir.). Wailuku Union Church. Home, Kula, Maui, 96793; off., 38 S. Market St., Wailuku, Maui, 96790.

CROOKER, Deal
Educator

b. White Plains, NY, Aug. 4, 1906; s. Frederick Foster and Irene (Stearns); m. Elizabeth Peirce, Mar. 31, 1934. Children, Mrs. Dana Gordon Gray (Polly), Peter Peirce, Maile. NYU BS 1928; Columbia U. Teacher's Coll. MA 1935, PhD 1940. Owned & operated summer camp, Rhode Island; prin. Punahou Elem. Sch. 1941-47; pres. Schofield Jr. Coll. & supt. Schofield Sch. System 1947-48; with Terr. Dept. Pub. Instr. (later State Dept. Educ.) as dir. secondary educ. 1948-49, dept. supt. & dir. of curriculum 1949-59, asst. supt. in

charge curriculum instr. & guidance 1959-63; dir. sch. & lib. div. Grollier Intl. Pac. since 1964. Res. police off. 1942-46.

Chmn. Oahu Traf. Safety Council; exec. v. chmn. Gov.'s



Deal Crooker

Conf. on Educ. 1955; del. White House Conf. on Educ. 1955; life mem. Natl. Educ. Assn.; pres. Lions Club 1956. Named Father of the Year in educ. 1955. Hobbies: Orchid culture & deep sea fishing (owner Betty C. fishing sampan). Central Union Church (past pres. Men of Central Union Church). Home, 486 Portlock Rd., 96821; off., Suite 15, 1410 Kapiolani Blvd., 96814.

CROSBY, Leonard Wood
Sugar refinery manager

b. Manila, PI, Jan. 3, 1911; s. Samuel Andrew and Florence (Bennett); m. Adele Kennedy, Feb. 2, 1935, Children, Mrs. Duane J. Lehman (Royce), David, Susan, Punahou Sch. 1928; U. Mich. 1929-30; U. Hawaii BA



Leonard W. Crosby

1932; USC LLB 1944. Agr. Wailuku Sugar Co., Maui, 1933-35; statistician Hon. Plant. Co., Aiea, Oahu, 1935-39; agr. Pioneer Mill Co., Lahaina, Maui, 1939-41; priv. prac. law Los An-

geles 1944-45, San Francisco 1945-48; mgr. Calif. & Haw. Sugar Co. refinery, Aiea, since 1948. Admitted to prac. Calif. state and Fed. Dist. Courts Hawaii, Calif. Lt. USAR several years; HNG 1932-41.

Mem. Calif. Bar Assn., Ch. of Comm. of Hon. Clubs: Pacific, Oahu Country, Waikiki Yacht, Episcopal Home, 99-1266-H Aiea Hts. Dr., Aiea, 96701; off., 99-195 Aiea Hts. Dr., Aiea, 96701.

CROSBY, Muriel Maxwell
Volunteer worker

b. Esidumbeni, Natal, So. Africa, June 29, 1912; d. Rev. Charles Henry and Katharine Marie (Sullivan) Maxwell, missionaries to Zululand and pioneers of Portuguese East Africa Mission; mother served 41 yrs. m. Rev. Thomas LeRoy Crosby, July 9, 1938. U. Natal High Sch., So. Africa, 1930; Elmh Coll., London, England, 1931; Carleton Coll., Northfield, Minn., AB 1935; Yale U. MN 1938; nurs. affiliations



Muriel M. Crosby

with Dr. Gesell's Child Development Clinic, Inst. Human Rel., New Haven Hosp. 1936, Allentown (Conn.) State TB Sanatorium, 1937; visiting nurse New Haven Pub. Health Dept. 1937, nurse Butler Mental Hosp., Providence, RI, 1937; self-help training course State Bd. Health 1963; disaster nurs. Amer. Red Cross 1963. Nurse ARC Blood Bank Mobile Units, Manchester, NH, 1940-42; ARC Gray Lady, Grenier Air Base Hosp., Manchester, NH, 1940-44; volunteer nurse church summer youth camps NH 1941-43, NJ 1944.

In Manchester, NH, dir. Manchester YWCA 1941-44, NH State Children's Home 1941-44. Visiting Nurse Assn. 1940-44; chmn. Adventures in Reading prof. NH State Conf. Congregational Christian Churches; mem. Manchester Current Events Club 1939-44; in La Grange, Ill., rep. Congregational-Christian Churches of Chicago & Mid-West areas on Amer. Bd. Commissioners for For. Missions (Boston) 1948-52 (v.p. 1950-52; chmn. Africa com. 1948-49, Mex-

ico com. 1949-52; mem. med. com. 1948-49, Japan, Micronesia, Philippines com. 1949-52, exec. allocations, budget & appropriations coms. 1950-52; sec. prudential com. 1949-50, mem. joint consultative com. with Canadian Mission Bd. on African work 1949-50, com. for continuance pub. Missionary Herald 1951; one of 7 delegates of Congregational Christian Churches to For. Mission Conf. Natl. Council of Churches, Toronto, 1951; pres. Ill. Congregational Christian Woman's Fellowship 1949-50 (mem. Ill. Inter-Denominational State Bd. Denominational as pres. of Cong. Ch. Women of Ill. in United Church Women's Bd. of Amer.); v.p., prog. chmn. Congregational-Christian Women's Fellowship of Greater Chicago 1947-48 (mem. Natl. com. to choose natl. proj. of Woman's Gift Collection for Missions 1950); v.p. Woman's Bd. Missions of Interior 1951-52; trustee Conference Ill. Congregational Christian Churches 1949-52 (mem. state com. on Our Christian World Mission); dir. West Suburban YMCA 1948-52. Volunteer Bur. Welfare Council Metropolitan Chicago 1947-52. Inter-denominational Geneva Summer Sch. of Missions 1947-52; mem. United Council Church Women Greater Chicago 1944-52 (collected funds through state for world-wide projects Oct. 1950), all in La Grange, Ill.

Mem. Corp. United Church Bd. for World Ministries NY 1961, v.p. Woman's Bd. Missions Pac. Islands 1952-58; mem. Hawaii Chap. ARC (dir. 1954-60, 1965-66; chmn. nurs. servs. com. 1965-66; v. chmn. 1954-65; judge nurs. servs. essay contest 1964). YWCA (dir. Hon. Assn. 1953-58, Oahu Assn. since 1959; mem. Fernhurst com. since 1953, chmn. 1950-65; scholarship chmn. 1965-66), Outdoor Cl., Haw. Humane Soc., Hon. Philaethic Soc., Yale U. Sch. Nursing Alum. Assn., Carleton Coll. Alum. Assn., Hon. Symphony Soc., World Adventure Tours (supporter Kiwanis lecture series 1957-64), Hon. Reading Club 1952-66; chmn. world Christian mission com. Hon. Council Churches 1960-61 (del. Hon. Council to World SS Conv., Tokyo, 1958), mem. hospitality com. for Micronesian students State Conf. United Church Christ 1965-66; life mem. Chicago City Missionary Soc. since 1948; sponsor women's planning com. Japan Intl. Christian U. Found. (NYC) to raise funds for U. in Mitaka, Japan since 1953 (sold "bricks" at \$1 each for founding U. 1947-50; rep. U. at inauguration Pres. Snyder U. Hawaii). Club: Ulunui Swimming. Central Union Ch. (mem. finance com. bd. deaconesses since 1958, Christian World Mission Com. 1960-62; v.p., prog. chmn. Women's League 1964-66, mem. league's exec. bd. since 1953, catering com. since 1962, finan. com. since 1953). Home, 1906 McKinley St., Hon., 96822; off., 1660 S. Beretania St., 96814.

CROSBY, Rev. Thomas LeRoy
United Church of Christ
Minister

b. Norfield, Miss., Feb. 27, 1905; s. Newton Levi and Mary (Phillips); m. Muriel Maxwell, July 9, 1938. Bowling Green Bus. U., Bowling Green, Ky., 1923-24; Furman U., Greenville, SC, AB magna cum laude 1923; Divinity Sch. Yale U. DD cum laude 1932, 1932-33, Yale Grad. Sch. 1937-38; London U. Sch. of Econ. & Pol. Sci., England, 1937-38; Chicago Theol. Sem. HDD 1948; Piedmont Coll., Demorest, Ga., HDD 1948. Off. work Meridian Grain & Elevator Co., Meridian, Miss., 1924-26; minister

Loa Coll. since 1965, Hawaii Sch. for Girls since 1963; dir. Mental Health Assn. Hawaii 1955-58, Armed Services YMCA since 1954; mem. Hawn. Econ. Educ. Adv. Council 1954-63, com. to select NROTC students 1966, Citizens' Com. on Ethics in Govt. 1966, US Army Adv. Com. Hawaii, Soc. Sci. Assn., Rotary Club of Hon., Scottish Rite, Aloha Temple Shrine (chaplain 6 yrs.), Hawn. Lodge No. 21 F&AM, Hon. Commandery No. 1 Knights Templar, Hon. Chap. No. 1 Royal Arch Masons, Natl. Sojourners, Hon. Conclave Red Cross of Constantine, dir. Aloha United Fund 1966. Club: Oahu Country. Recd. award from Freedoms Found., Valley Forge, Penn., for address, "The Constitution," to Masonic Bodies of Hon. 1965. Home, 1906 McKinley St., 96822; off., 1660 S. Beretania St., 96814.

14, 1947. Children, Michael David, Sandra, Shannon, Megan. Drew U. BA cum laude 1946; State U. Iowa PhD 1950, intern Children's Hosp. State U. Iowa 1948-49. With U. Hawaii as asst. psychologist, Psychological Clinic 1950-53; asst. prof. 1953-55, asso. prof. 1955-62, chmn. dept. 1956-57, prof. since 1962; asst. prof. child welfare research sta. State U. Ia. 1957-58; research dir. State Dept. Educ. 1962-63; dir. Newborn Psychological Research Lab. since 1958; cons. Kauai Pregnancy Study on Fetal Waste, Bur. Crippled Children & Mat. Health, Div. Mental Retardation, Div. Vocational Rehab. Priv. to 1st Lt. USA Ordnance Dept. 1941-46; sci. commissioned offs.' res. (inactive) USPHS. Mem. Hawn. Psychological Assn. (pres. 1960-61), NY & Hawn. Acads. Sci., Soc. Psychophysiological Research. Home, 1370 Pueo St., 96816; off., 2538 The Mall, U. Hawaii, 96822.

CROSSLEY, Florence May
Volunteer worker

b. Kansas City, Mo., Nov. 22, 1908; d. George Pepperdine and Lena Rose (Baker) Pepperdine; m. Randolph Allin Crossley, July 23, 1928. Daughter, Mrs. Jack E. Young (Meredith Lokelan). Westlake Sch. for Girls, Los Angeles, 1925; Westlake Jr. Coll. 1925-26. Mem. Jr. League of Hon. (pres. 1946-48). Garden Club of Hon., Kindergarten & Children's Aid Assn., Hawn. Botanical Gardens Found. (trustee). Congregational. Home, 3073 Noela Dr., 96815.

CROWELL, Edwin Kapalikauho
Kauai chief of police

b. Koloa, Kauai, July 31, 1901; s. William O. and Hoakalei (Kamaouha); m. Marie Keikilani Robinson, Feb. 20, 1934. Children, Mrs. James Stanley Fernandes (Alethea Hoakalei), William Olin II, Oliver Kapalikauho, Kamehameha Sch. 1911-18; Punahou Sch. 1918-22; FBI Natl. Acad. 1947. Merchant marine 1922-32; with Kauai Police Dept.

CROSSLEY, Randolph Allin
Corporation executive

b. Cupertino, Calif., July 10, 1904; s. John P. and Elizabeth (Hall); m. Florence Pepperdine, July 23, 1928. Daughter, Mrs. Jack E. Young (Meredith). A to Zed Coll. Prep. Sch. 1921-23; U. Calif. 1923-25. Founder Crossley Advt. 1929; pres. Hawn. Tuna Packers 1930-34, Hawn. Fruit Packers 1936-53, Aloha Stamp Co. 1954-64; founder Crossley Flowers 1946, gen. partner 1952-57; pres. Crossco, Ltd. and gen. partner Crosspart since 1964; pres. & dir. Pac. Savings & Loan Assn. 1962-65; pres. Nonou Development Co.

Terr. rep. 1943-45; state sen. 1959-64; del. Constit. Conv. 1950. Mem. Pub. Utilities Commission 1945-47, Rep. Party (Hawaii) chmn. 1950, past mem. natl. com.), Ch. of Comm. of Hon. (dir. 1954-59), Rancheros Visitadores (Calif.); former trustee Hawaii Tax Found.; trustee Newcomen Soc. of N. Amer. Clubs: Oahu Country, Pacific, Metropolitan (NY), Bohemian (San Francisco), Kawaiiaho Church (former trustee & treas.). Home, 3073 Noela Dr., 96815; off., PO Box 1061, 96808.

CROWELL, David Harrison
Professor; research psychologist
b. Trenton, NJ, July 5 1918; s. Thomas Harrison and Edith Mae (Hall); m. Doris L. Collins, Sept.



Edwin K. Crowell

since 1933, deputy sheriff 1935-43, sheriff 1943, chief of police since 1943.

Mem. Lions Intl. (intl. counsellor) Dist. 50; dep. dist. gov. 1950-51, dist. gov. 1951-52, pres. West Kauai Lions Club 1940-41, East Kauai Lions Club 1945-47, active in Lions work with blind). Order of Kamehameha (pres. Kaunuaiki Chap. 1950), Order of Kamehameha (alii), Intl. Assn. Chiefs of Police, FBI Natl. Acad. Assos.; vol. for Kauai Com. Chest, St. Michael's and All Angels Episcopal Church, Lihue. Home, 2874 Luina St., Lihue, Kauai, 96766; off., PO Box 431, Lihue, Kauai, 96766.



Thomas L. Crosby

South Federated Church (now South Congregational Church), Waterbury, Conn. 1932-39; First Cong. Church, Manchester, NH, 1939-44, First Cong. Church, La Grange, Ill. 1944-52, Central Union Church since 1952; lectr. Chautauqua, NY, 1964.

In Waterbury, Conn., 1932-39 pres. Ministers' Assn.; chmn. Waterbury Com. of Children's Com. Center, New Haven; organizer State of Conn. for Emerg. Peace Campaign; dir. Corner House Settlement, Week Day Sch. Religion; v.p. Kiwanis Club. In Manchester, NH, 1939-44 chmn. trustees State Indus. Sch.; trustee State Conf. Cong. Christian Churches; pres. Ministers' Assn., Kiwanis Club. In La Grange, Ill., 1944-52 pres. Chicago Cong. Soc., Ministers' Assn.; chmn. adv. bd. Chicago Theol. Sem., State Com. Our Christian World Mission; dir. Plymouth Place (sr. citizens' home), Chicago Cong. Union (now Chicago Missionary Soc.).

Mod. Oahu Assn. Cong. Christian Churches 1954, State Conf. Cong. Christian Churches 1959-60; chmn. Hawn. Evangelical Assn. (now Hawaii Conf. United Church of Christ) 1955-56; pres. Ministers' Assn.; lectr. Ministers' Sch. Religion; dir. Hon. Council Churches 1955-56 (chmn. Religious Educ. Com.); del. World SS Conv., Tokyo, 1958); chmn. com. Gov.'s Conf. on Educ. 1955; trustee Hawaii

CRUM, Frank

Insurance executive

b. Kansas City, Kan., Oct. 4, 1911; s. George B. and Grace (Van Note); m. Frances Lawrence, July 5, 1945. Children, Lawrence P., Susan, U. Neb. 1930-32; U. Mo. 1932-34. With NY Life Ins. Co. since 1934, agt. St. Joseph, Mo., 1934-42, agt. Detroit 1945-52, gen. mgr. Detroit 1952-59, gen. mgr. Hon.

**Frank Crum**

since 1959. Lt. col. USAF WW II, aide de camp to commanding gen. 7th AF, hqrs. Hickam AFB; recd. Bronze Star.

Past pres., dir. Hon. Com. Chest; life mem. Million Dollar Round Table; former mem. Detroit & Aloha Councils BSA (recd. awards from both for com. chmn. work); mem. Ch. of Comm. of Hon., Natl. Assn. Life Underwriters, Rotary Club of Hon., Masons, Aloha Temple Shrine, Aloha Court No. 1 Royal Order of Jesters, Beta Theta Pi. Clubs: Beaver Dam (Vanderbilt, Mich.), Waiālae Country, Pacific, Outrigger Canoe. Voted outstanding young man by Jr. Ch. of Comm., St. Joseph, Mo., 1940, Episcopal. Home, Apt. 606, Diamond Head Ambassador Apts., 2957 Kalakaua Ave., 96815; off., 5th Fl., 235 Queen St., 96813.

CRUMPACKER, Edgar Dean

Attorney at law, former judge

b. Portland, Ore., Aug. 29, 1916; s. Maurice Edgar and Cully (Cook) Crumpacker Collins; father US rep. from Ore., grandfather US rep. from Ind. Children, Cornelia, Eve Alani, Pender Lee. St. Alban's Sch., Washington, DC, 1927-30; St. Paul's Sch., Concord, NH 1930-34; Reed Coll., Portland, Ore. BA 1939; Calif. Inst. Tech. MS 1942; Stanford U. LLB 1950. With treas. dept. Hawn Pineapple Co. 1946-47; with James P. Blaisdell, att., 1950-51; asst. US att. 1953-58; first judge First Circuit Court Terr. & State Hawaii 1958-59; partner Crumpacker & Sterry since 1960. USAF lt. to maj. 1941-46, serving in Panama, Caribbean, So.

**Edgar D. Crumpacker**

Amer., India, Burma, China; MATS Pac. div. 1951-53; recd. DFC, air medal with oak leaf clusters, commendation medal, Asiatic-Pac. Theater medal with 4 bronze battle stars, meritorious serv. unit plaque, & others; now col. USAFR. Mem. Bar of Supreme Court of US, Hawaii Supreme Court (rules com.), all other courts State of Hawaii, Amer. Bar Assn. (com. rules & procedure, sect. ins., negligence & compensation law), Hawaii Bar Assn., Phi Alpha Delta. Clubs: Pacific, Outrigger Canoe. Episcopal. Off., PO Box 742, Kailua, Kona, Hawaii, 96740; PO Box 2032, Honolulu, 96805.

CULLEN, Iris Juanita

Resort owner, real estate broker b. Brainerd, Minn., Apr. 10, 1910; d. Clyde Raymond and Josephine (Hegland) Belden; descendant of Queen Victoria of Norway, Sir Richard Bayldon of England, Beldens of Hawaii's earliest settlers; m. Harold Michael Cullen, Apr. 9, 1926. Son, Michael, High Sch., Brainerd; U. Wash. With law off. Attwood A. Kirby, Seattle, 3 yrs.; off. & dir. Norris, Beggs & Simpson, San Francisco. 1935-42; land ac-

**Iris J. Cullen**

quisition asst. real est. div. Dept. Pub. Works 14th Naval Dist. 1943-46; v.p. & gen. mgr. Hawn Prop. Mgt. Co. 1946-51; pres. Cullen's Ltd. and Cooper Ranch Inn since 1952; 1st v.p. & dir. Kalakaua Super Market; candidate Terr. House Rep. 1954.

Org., 1st pres. Punaluu Com. Assn.; past pres. Kaneohe Bay Improvement Assn., Hauula Improvement Assn., Kahaluu Com. Planning Assn.; charter mem., capt., pub. info. off. Hawaii Wing CAP; former mem. Kalamā Improvement Club, Chamber of Commerce Hon., Natl. Assn. Real Est. Bds., Hon. Bd. Realtors, PR Women Hon., Rep. Party (past prec. pres., committee-woman), Oahu League of Rep. Women, We The Women, Hon. Acad. Arts, Outdoor Cir., Zonta Club, Women Flyers of Amer. (org. Oahu club, terr. supvr., established perpetual air trophies, Emory Bronte & Hawaii Visitors Bur. Awards), Seattle Hist. Soc.; exemplar mem. Beta Sigma Phi. Club; Outrigger Canoe. Speaker on TV, radio, sch. & bus. groups; author articles on community planning, development trends, real prop. problems, civ. flying. Recd. Cert. of Hon. Serv. from US govt. 1946. First Baptist Church, Home, 44-683 Iris Pl., Kaneohe, 96744; off., Cooper Ranch Inn, Hauula, Oahu, 96717.

CUP CHOY, David Ah Fong

Pineapple cannery manager

b. Paia, Maui, Nov. 21, 1910 (Chinese-Hawn. ancestry); s. Chun and Mary (Chong); m. Violet Lum Ho, Mar. 7, 1936. Son, David A. F., Jr. Makawao Sch.; Smith Hughes course in machine shop 2 yrs. Maui High Sch. With pineapple indus. summers 1926-30 while attend-

**David Ah Fong Cup Choy**

ing sch.; work at father's butcher shop to 1935; with Libby McNeill & Libby pineapple cannery, Pauwela, as checker warehouse labeling dept., supvr., warehouse supt. 1935-49, supt. pers. Maui div. 1949-53, plant mgr. 1953-62; act. mgr. Maui div. 1962-63 until sale

to Haserot Pineapple Co., Maui mgr. Haserot Pineapple Co. since 1964. US Vol. Defense Forces Pac. Area (Home Guard) 1942-45, discharged as capt.

Dir. Kula Com. Fed. Credit Union, Haleakala Lions Club (past pres.), Easter Seals Soc., Maui Com. Chest, Hawaii Chap. Amer. Red Cross; mem. Rep. Party (past pres.), Maui Ch. of Comm., Maui Planters Assn.; past pres. Haiku & Makawao Schs. PTA. Paia Protestant Church (trustee). Home, RR1, Box 1, Kokomo, Haiku, Maui, 96708; off., Haiku, Maui, 96708.

CURLETT, William Burke

Development consultant

b. San Francisco, Jan. 2, 1910; s. Aleck Edward and Helen (Corbet); m. Patricia Peckham, Apr. 11, 1945. Daughters, Mrs. Vaughn Musgrave (Gail), Lynn. Harvard Mil. Sch., Los Angeles;



William B. Curlett

ISC. Asso. with constr. indus. Calif., Utah & Nevada since 1937 including feasibility studies, planning, engr., financing, mgt., supervision & ownership; in Hawaii since 1958; development cons. Oceanic Props. on Finan. Plaza of Pac. & other projects. Clubs: Waialae Country, Outrigger Canoe, Pacific Episcopal. Home, Sans Souci, 2877 Kalakaua Ave., 96815; off., 401 Kamehame St., 96814; mail, P. O. Box 4780, 96803.

CUSACK, Christopher Fedalion, Jr.

Insurance agency branch manager

Denver, Colo., Sept. 17, 1920; Christopher Fedalion and Frances (Van Mater), Punahou ch. 1939; Stanford U. BA 1943. LU 1960. Airport mgr. Panamer. Airways San Francisco, Pearl City, & Espiritu Santos New Hebrides) 1943-45; mgr. Town Life Ins. Agency for Hawaii since 1945; licensed as gen. agent all lines ins. off. USNR 1943-65, ret. as lt.



Christopher F. Cusack, Jr.

Pres. Bishop Museum Assn. 1966; mem. Rep. Party, Hawaii Life Mgrs. Assn. (pres. 1954), Hon. Life Underwriters Assn., Hawaii Chap. CLU, Hawaii Est. Planning Council, Punahou Alum. Assn. (dir.), Navy League of US (former treas.). Clubs: Pacific, Outrigger Canoe, Waialae Country, Kani Ka Pila Golf, Uluniu Swimming, St. Clement's Protestant Episcopal Church. Home, 2999 Kalakaua Ave., 96815; off., Suite 1208, 1441 Kapiolani Blvd., 96814.

CUSHING, Robert Leavitt

Sugar research executive

b. Ord, Neb., Apr. 12, 1914; s. Marion J. and Ruth (Work); m. Enid J. Gillett, Aug. 26, 1938. Children, Susan E., John A., James R. U. Neb. BS 1936, MS 1938; U. Minn. 1940-41. Asst. agronomist Neb. Agr. Expt. Sta. 1938-42; asst. agronomist USDA 1942-43; asst. prof. & asso. prof. plant breeding Cornell U. 1943-47; agronomist Hawn. Pineapple Co. 1947-49; asso. prof. & prof. plant breeding Cornell U. 1949-51; with Pineapple Research Inst. as asst. dir. 1951-53, dir. 1953-63, pres. 1958-63; exec. v.p. Pineapple Growers Assn. 1958-62; dir. HSPA Expt. Sta. since 1963, v.p. & sec. HSPA since 1965. Unitarian. Home, 2325 Armstrong St., 96822; off., P. O. Box 2450, 96804.

CUSHNIE, Robert Alexander

Sugar plantation executive

b. Kukuiahae, Hawaii, Oct. 24, 1913; s. William and Isabella (Forbes); m. Hathale Roe Ancill, June 26, 1939. Sons, Harold Ancill, Jay Roger, Larry Roe, Robert Alexander Jr. Hilo High Sch. 1932. Trainee, HSPA 1935-37; Field overseer Pepeekeo Sugar Co., Hawaii, 1932-34; irrigation supt., Kohala Sugar Co., Hawaii, 1938-44; with Ewa Plant. as harvesting supt. 1945-51, gen. field supt. 1952-64, asst. mgr. since 1965; dir. City Transfer Co. Mem. HSPA, Hawn. Sugar Techns. (pres. 1966). Navy League, PH Rotary Club (pres.

1958-59), Hon. Lodge No. 409 F&AM, Aloha Temple Shrine, Scottish Rite Bodies, Ch. of Comm. of Hon., BSA (v. chmn. leeward dist.), Rep. Party (prec. club pres. & del.). Club: Hawaii Country, First Methodist Church. Home, House 2, Renton Rd., Ewa, 96706; off., PO Box 1418, Ewa, 96706.



Robert A. Cushnie

CUTTING, Windsor Cooper, M.D.

Medical educator, researcher

b. Campbell, Calif., July 30, 1907; s. Theodore Abijah and Mary (Cooper); m. Mary E. Weaver, May 3, 1935. Children, Cecil Cooper, John Weaver, David Windsor, Ann Ely, April Bourne, Susan Mary Atwood. San Jose State Coll. 1926, Stanford U. BA 1928, MD 1932, intern Jane-Stanford Hosp., San Fran., 1931-32, asst. res. med. 1932-34, res. 1934-35; fellow Middlesex Hosp., London, Eng., 1935-36; fellow Johns Hopkins U. 1936-38. With Stanford U. Sch. Med. 1938-64, as asst. prof. therapeutics 1938-41, asso. prof. 1941-46, prof. therap. 1950-54, prof. pharmacology 1954-58, dean 1953-57, prof. experimental therap. 1958-64; prof. pharm. & dir. Pac. Bio-



Windsor C. Cutting

med. Research Center, U. Hawaii since 1964, dean med. sch. since 1965. Dir. Annual Reviews, Inc. since 1957; regent Amer. Coll. Clinical Pharm. & Therap. since 1962; edit. Stanford Bulletin 1943-50, Annual Review of Med. 1950-54, Annual Review of Pharm. since 1961; mem. edit. bds. Clinical Pharm. & Therap. Med. Experimentalis.

Mem. US Pharmacopoeia (revision com., exec. com., chmn. posology com. 1950-60, dir. since 1960), Natl. Research Council (med. fellowship bd. 1957-63), Lederle Med. Faculty Award Com. since 1955, AMA (therap. trials com. 1945-50, council on pharmacy & chem., later called council on drugs 1950-62, v. chmn. 1962, chmn. 1957-62 nomenclature com.), United States Adopted Nomenclature Council (chmn. since 1962), Amer. Soc. for Pharm. & Expt. Therap., Soc. for Expt. Biol. & Med., Amer. Soc. for Cancer Research, Amer. Therap. Soc., Intl. Soc. for Chemotherapy, Western Pharm. Soc., Amer. Assn. U. Profs. (pres. Stanford Chap. 1962-63), Phi Beta Kappa (pres. Stanford Chap. 1960-61), Sigma Xi (pres. Stanford Chap. 1961-62), Alpha Omega Alpha, Gov.'s Adv. Com. on Sci. & Tech.; fellow N. Y. Acad. Sci., AAAS, Home, 1903-A Judd Hillside, 96822; off., Pac. Biomedical Research Center, 2538 The Mall, U. Hawaii, 96822.

DABAGH, Theodore Diran
Personnel officer

b. Berkeley, Calif., Aug. 8, 1908; s. Dick K. and Annie (Tajerian); m. Eleanor Jean Lynch, Oct. 4, 1941. U. Calif. AB 1931. Activities sec. Pearl Harbor Navy YMCA 1933-35; payroll clerk, plantation off. mgr. Libby, McNeill & Libby 1937-40; Hon. off. mgr. Terr. Hawaii Emp. Serv., later field superv. Bur. Emp. Security 1946-54; pers. off. State Dept. of Health since 1954. USNR since 1931; active duty 1940-46 (participant in defense Pearl Harbor Dec. 7, 1941), transferred to inactive duty as comdr.; promoted to capt. 1956. Mem. Pub. Pers. Assn., Amer. Soc. for Training & Development, Amer. Soc. for Pub. Adm., Soc. Pers. Adm., Naval Res. Assn., Res. Offs. Assn. Central Union Church, Home, 2295 Round Top Dr., 96822.

DAEHLER, Ralph Edwin
Forester

b. Long Beach, Calif., Aug. 11, 1932; s. Fred Adolf and Elsie (Anderson); m. Patricia Bigelow, Mar. 10, 1956. Daughters, Krista Karen, Tina Lani. Long Beach City Coll. AA 1952; San Jose State Coll. 1952-53; Utah State U. Coll. Natural Resources BS in forest mgt. 1959. With State Dept. Land & Natural Resources, Div. Forestry, since 1959 as forester Maui 1959-60, forester Hawaii 1960-64, dist. forester & chief fire warden Kauai since 1964. USA 1954-56. Chmn. Hawaii Sect. Soc.

Amer. Foresters 1965-66; mem. Amer. Forestry Assn., Wilderness Soc., Rotary Club Kauai (dir. 1966-67), Lutheran Home, RR 1, Box 321-I, Kapaa, Kauai, 96746; off., PO Box 1671, Lihue, Kauai, 96766.

DAILEY, Fred William
Hotel executive; builder

b. Aurora, Ill., Feb. 3, 1908; s. Lewis A. and Frances M. (McCoy); m. Elizabeth Murphy, Apr. 22, 1946, Son, Michael K. W. Aurora High Sch.; Washington U., St. Louis. Designer-bldr. in Florida & Calif. 1930-42; designer-bldr. in Calif. 1946-52; bldr. Waikikian Hotel 1954; pres. Wai-



Fred W. Dailey

kikian, Ltd., Driftwood Hotel, Cal-Hawaii Invs., Mokuleia Assos., The Waikiki Corp., Mokuleia Polo Farms; dir. Amer. Hotel Assn. (Hawaii div.), AUS 1942-46, combat serv. China-Burma-India & Pac. Theaters, maj. USAF; recd. Purple Heart, Legion of Merit, Air Medal, Philippine Liberation Medal.

Mem. Los Angeles Athletic Club, SKAL Club, Army-Navy Club, Hawaii Horse Show Assn., Eldorado Polo Club, US Polo Assn. Clubs: Oahu Country, Outrigger Canoe, Hobbies: Polo & hunting, breeding & raising polo horses. Protestant. Home, Waikikian Hotel, 1811 Ala Moana Blvd., 96815 (also Mokuleia Polo Farm, Waialua, 96791); off., Waikikian Hotel, 96815.

DAMON, C. F., Jr.
Attorney at law

b. Honolulu, July 28, 1926; s. Cyril F. and Muriel (Colgate); m. Deborah Coward, Feb. 28, 1959. Sons, Allen Hugh, Thomas, Andrew. Yale U. BA 1950; U. Colorado LLB 1953. Asso. Smith, Wild, Beebe & Cades 1954-59; admin. asst. to US Sen. Hiram L. Fong, Washington, DC, 1959-61; dir. State Dept. Labor & Indus. Rel. 1962; partner Damon & Shigekane since 1963. Active duty USNR, Pac. Theater, 1944-46. Former trustee Library of Hawaii, Bishop Museum Assn.; trustee Hawaii Loa Coll. since

1963, Kaulikeolani Children's Hosp. since 1963; mem. Hawaii, Amer. and Fed. Bar Assns. Home, 835 Kealaolu Ave., 96815; off., 406 Trustco Bldg., 250 S. King St., 96813.

DAMON, Ethel Moseley
Historian

b. Honolulu, Apr. 12, 1883; d. Edward Chenery and Cornelia (Beckwith). Punahou Sch. 1901; Terr. Normal & Training Sch. 1902; Wellesley Coll. BA 1909; U. Hawaii HMA 1931. Instr. Eng. Terr. Normal & Training Sch. 1903-4; instr. hist., French, German, Latin, Punahou Sch. 1912-17. With Amer. Red Cross, Le Havre, France, 1917-19; recd. Order of Elizabeth, Queen of the Belgians, 1919, Medal of City of Le Havre 1919.

Author Punahou 75th Anniversary Pageant 1915, Missior Centennial Pageant & Play 1920, "Early Hawn. Churches" 1920-24, "Life of Father Paris of Kona" 1926, "Father Bond of Kohala" 1927, "Koamalu" 1931, "Na Himeni Hawaii" 1935, "Stone Church at Kawaiaha'o" 1945, "Silouama" 1948, "Letters of Abner & Lucy Wilcox" 1950, "Sanford Ballard Dole and His Hawaii" 1957; "The Life of Samuel Chenery Damon" (in progress at time of her death). Mem. Hawn. Mission Children's Soc., Hawn. Hist. Soc., Bishop Museum Assn., Hon. Acad. Arts Outdoor Cir., Audubon Soc. Mem. Kawaiaha'o Church; asso. mem. Kanaana Hou Church, Kalaupapa, Molokai, & Lihue Union Church, Kauai. Home Kauai.

(Died Apr. 1, 1965)

DAMON, Gordon Happer
Realtor

b. Honolulu, June 8, 1930; s. Cyril Francis and Muriel (Colgate); m. Frances Noon, Aug. 3, 1957. Punahou Sch.; Deerfield Acad. 1947; Williams Coll. BA 1952. Salesman Amer. Fac. 1954-58; sales mgr. Walker-Moody Constr. 1958-64; v.p.-treas. realtor United Development Corp. since 1964; pres. Centra Pac. Helicopters since 1965; v.p. Hotel Tropic Isle & Kuleana Assos. since 1958, USAF 1952-54 discharged 1st lt. Pres. Hon. Com. Theater 1961; mem. Rep. Party, Far West Ski Assn. trustee, Hawaii Pac. Col. Clubs: Oahu Country, Outrigger Canoe, Ulunui Swimming Home, 4403 Kahala Ave., 96815 off., United Development Corp. Suite 416, First Natl. Ban. Bldg., 96813.

DAMON, Joan
Golf player

b. Vernon, B.C., Canada, Oct. 1, 1924; d. Stewart Hamilton and Marjorie (Quine) Gibb; m. Samuel Renny Damon, Mar. 14, 1944. Daughters, Sharon May, Madeleine Christine. Roosevelt High Sch. 1942. Civ. workers with US Signal Corps 4 yrs. during WW



Joan Damon

I. Trustee Hawaii Sch. for Hrls. Clubs: Oahu Country, Waialae Country. Hawn. Golf Champion 1952, 1958, 1961, 1962; Hawn. Medal Champion 1963, 1964; Japan Amateur Champion 1958. Episcopal. Home, 636 Eleaio St., 96816.

DANGLER, Henry Adams

Transportation executive

b. Chicago, Apr. 12, 1920; s. David and Lucy (Knott); m. Marcia Barnum, May 29, 1946. Children, Timothy B., Lucy C., Barbara A., R. Breckinridge. Amherst Coll. 1938-40. With cargo, passenger sales Trans World Airlines, Kansas City 1946, Chicago 1946-50, San Francisco 1950-3. Hon. since 1963, currently mgr. sales off. Bomber pilot USAF 1941-46, European Theater; POW Germany 1 yr.; recd. Purple Heart, Air Medal, DFC. Mem. Ch. of Comm. of Hon. aeronautic affairs com.), BSA v. commissioner Kapiolani dist.), SKAL Club, Foreign Travel Club. Clubs: Kaneohe Yacht, Outrigger Canoe, Presbyterian. Home, 4622 Aukai Ave., 6815; off., 2305 Kalakaua Ave., 6815.

DANIELS, Martha Jeannette

Teacher; volunteer worker

b. Crawford County, Penn.; of New England ancestry; maternal grandfather died at Gettysburg). d. Francis Marion and Mary Evelyn (Hanna). Randolph Township High Sch., Penn., 1907; Edinboro, Penn., State Normal Sch., state permanent cert. 1910; Boston U. Ed. 1922; Northwestern U. MS in educ. 1931. Teacher & educ. work Penn. schs. 1911-20; educ. admin. work Old Mex. 1924-2; with Penn. State Dept. Publications 1943-44; US War Dept. 1944-45; teacher Terr. Dept. Pub. Instr. on Hawaii 1945-50, Hon. 1950-55; priv. tutoring including Spanish since 1955.

v.p. Daughters of British Empire Hawaii (v. regent Milford

Haven Chap.); mem. Rep. Party (prec. committeewoman; mem. county com., dist. candidates com., dist. exec. com., exec. bd. Oahu League Rep. Women), AACW, Outdoor Cir., Friends of Library, Hon. Acad. Arts, Pac. Orchid Soc., We the Women. Author "Poems of Paradise" 1952. Central Union Church (donor symphonic carillon 1958). Home, 1808 Punahou St., 96822.

DATE, Janet Sadako

Beautician

b. Waialua, Oahu, Feb. 3, 1917; d. Jinhichi and Aki (Tanimoto) Kaya; m. Henry S. Date, Jan. 3, 1959. Son, John S. East Bay Sch. of Beauty Culture, Oakland, Calif., 1939-40; additional courses in beauty culture. Owner, operator Lotus Beauty Center since 1941. Pres. Hon. Hairdressers &



Janet S. Date

Cosmetologists Assn. 1951-52 (1st v.p. 1943-45, treas. 1946-47, dir. 1948-50, 1953-56); del. Natl. Interstate Council State Bds. Cosmetologists, del. Natl. Hairdressers & Cosmetologists Assn. Conv. 1961; mem. State Bd. of Cosmetology 1956-65. Recd. award for 1st place hairstyling contest. Methodist. Home, 3074 Kahawai Pl., 96822; off., 89 N. King St., 96817.

DAVI, Richard David

Hospital administrator

b. Pittsburg, Calif., Jan. 1, 1926; s. David T. and Anne (Mancini). Children: Dana Walter, Debra Anne. U. Portland, Ore., BBA 1952. Training dir. Waialua Agr. Co., Oahu, 1952-57; dir. indus. rels. Queen's Hosp. 1957-61; with Kapiolani Mat. & Gynecological Hosp. since 1962, asst. admin. 1962-63, admin. since 1964; former instr. pers. mgmt. & indus. rels. U. Hawaii 3 yrs. USN 1944-48; recd. special commendation for outstanding performance of duty; now 1st lt. (ret.) USAFR.

Pres. Hosp. Assn. Hawaii 1966; mem. State Adv. Com. for Heart Disease, Cancer and Stroke 1966-



Richard D. Davi

67, U. Hawaii Med. Adv. Com. for Intl. Health Programming for Trust Territories 1966, Amer. Coll. Hosp. Adms., West. Hosp. Assn. (del. from Hawaii 1964, 1965), Hawaii League for Nursing (dir. 1965-67), Amer. Hosp. Assn., Hawaii Chap. Amer. Soc. Training Dir. (former v.p., dir.), Indus. Rels. Assn. Hawaii (former dir.), Home, 4912 Kilauea Ave., 96816; off., 1611 Bingham St., 96814.

DAVIS, Alan Sanford

Corporation executive

b. Honolulu, May 6, 1893; s. Henry and Nora (Spring); m. Helen Sanborn, Mar. 18, 1930. Children, Helen Emily (deceased), Mrs. James H. Pflueger (Nancy), Linda Ann. McKinley High Sch. 1910. With Consolidated Pineapple Co. 1910-11; from office boy to exec. v.p. Hawn. Trust Co. 1911-36; v.p. & exec. v.p. Castle & Cooke



Alan S. Davis

1936-45; pres. Hawn. Tuna Packers 1945-51; pres. C. Brewer & Co. 1951-56; trustee Est. James Campbell since 1951; dir. Consolidated Amusement Co. 1920-58 (former pres., chmn. exec. com.). USA WW I, 1st

Officers' Training Camp 1917-18; 2nd & 1st Lt. 32nd Inf.

Former chmn. budget com. United Welfare Fund. Kapiolani Mat. & Gynecological Hosp.; finan. com. mem. Maunalani Hosp.; mem. Queen's Hosp., Hawn. Humane Soc., Bishop Museum Assn. Clubs: Pacific Union (San Francisco), Pacific. Recd. McKinley High Sch. Centennial Award 1965. Roman Catholic. Home, 1001 Wilder Ave., 96822; off., PO Box 3470, 96801.

DAVIS, Bernard
Art gallery owner

b. Waterbury, Conn., May 9, 1911; s. Joseph A. and Julie (Strokuta); m. Irma Alice Boyle, June 25, 1935. Children, Bernice Julie, James Bradford, Peter Bernard. Pub. schs. Detroit; home study courses. Owner, mgr. retail music stores 1935-39; teacher theory, accordion, harmony Punahou Music Sch. 1935-39; stage, radio musician 1935-39 (guest artist with Johnny Noble Orchestra, Royal Hawn. Band);



Bernard Davis

owner Davis Gallery & Picture Framing since 1946; v.p. Hawaii Arts (fine arts pubs.). USNR 1926-35, 1939-46, ret. as lt.

Charter mem. Friends of Tahiti; dir. Travel Men Hawaii; mem. Ch. of Comm. of Hon., Scottish Rite Masons 32nd d. His relationship with Edgar William Leeteg of Tahiti described by Michener & Day in "Rascals In Paradise" sect. called "Leeteg the Legend." Home, 1317 Laukahi St., 96821; off., 910 Ala Moana Blvd., 96814.

DAVIS, Charles H.
Business executive

b. Morgan Hill, Calif., June 5, 1895; s. Charles H. and Annie (Luce); m. Virginia Lignell, Jan. 6, 1940. Children, Charles L. (by a former marriage), Pamela Leilani, Mrs. Melvin C. Caskey (Anne Ilima). Mattole Sch., Petrolia, Calif.; Eureka, Calif., Bus. Coll. Automobile bus. San Rafael, Calif., 1919-21; real est., ins. San Rafael & Berkeley 1921-38; with Murphy Oldsmobile &

Aloha Motors since 1939, v.p. both firms; owner Kunia Store, Kunia, & Poamoho Store, Wahiawa; dir. City Bank of Hon. Cpl. USA 1918-19.

Past pres. Berkeley Exch. Club; past dist. gov. Natl. Exch.



Charles H. Davis

Club Northern Calif.; past exalted ruler, hon. life mem. Berkeley Lodge Elks; dist. gov. for Hawaii Rotary Intl. 1958-59 (hon. fellow Rotary Found.); pres. Rotary Club Waikiki 1951-52, Sales & Marketing Execs. Hawaii 1956-57, Retail Bd. Ch. of Comm. of Hon. 1961, Hawaii Automobile Dealers Assn. 1960; trustee Tax Found. Hawaii; dir. for Hawaii Natl. Automobile Dealers Assn.; dir. Aiea Com. Assn., Ch. of Comm. of Hon. 1959-61; mem. Motor Vehicle Dealers Licensing Bd., Amer. Legion, Navy League of US, Lodge Le Progress de l'Oceanie F&AM, Aloha Temple Shrine, Scottish Rite & York Rite Bodies, Aloha Court No. 1 Royal Order of Jesters (dir. 1962); life mem. Pi Sigma Epsilon. Clubs: Ft. Shafter Offs., Oahu Country, Waialae Country. Recd. Good Citizen Award from Ch. of Comm. of Hon. 1963. St. Timothy's Episcopal Church (mem. Bishop's com., bldg. com.). Home, 99-876 Aiea Hgts. Dr., 96701; off., Aloha Motors, 1743 Kapiolani Blvd., 96814.

DAVIS, Edward G.
Factory manager

b. Los Angeles, June 10, 1930; s. Max and Clara (Ross); m. Marva Marvin, Aug. 22, 1958. Son, Curtis, Hollywood High Sch. 1948; Los Angeles City Coll. Salesman Gaspro Ltd. 1957-65; gen. mgr. Cultured Marble Prod. of Hawaii since 1965. USN 1949-50, Club: Kaneohe Yacht. Jewish. Home, 426 Iilani St., Kailua, 96734; off., 205-A Sand Island Access Rd., 96819.

DAVIS, Helen Sanborn
Volunteer worker

b. Lihue, Kauai, Sept. 22, 1907; d. Walter Foss and Lena (Dev-erill) Sanborn; m. Alan Sanford

Davis, Mar. 18, 1930. Daughters, Helen Emily (deceased), Mrs. James H. Pfueger (Nancy), Linda. Hanalei Sch. 1914-18, Punahou Sch. 1927, Terr. Normal & Training Sch. dental hygiene degree 1929. Dental hygienist Waipahu & Ewa Schs. 1929-30; vol. worker with Red Cross, United Welfare, YWCA, Kapiolani Mat. & Gynecological Hosp., Blood Bank, Lei Day Com., TB X-ray unit, Palama Settlement, Soc. Serv. Bur., Jr. League Shop, Gov.'s Citizens' Com. for Capitol Site, Mayor's Citizens' Com. for Hon. Intl. Center-Theater Concert Hall.

Mem. Jr. League (chmn. ways & means com. 1936-37), Daughters of Hawaii (recording sec. 1950-52), Hawn. Humane Soc. (dir. 20 yrs., sec. 1947-48, v.p.), Garden Club (corresponding sec., house & garden tours com.), Queen's Hosp. Aux. (recording sec.), Kaukeolani Children's Hosp. Aux. (recording sec.), Outdoor Cir. (2nd v.p. 1957-58, recording sec. 1959, 1st v.p. 1960, pres. 1961, chmn. ways & means com. 1962, 1965, co-chmn. 1964, chmn. landscape & planting), St. Andrew's Cathedral. Home, 1001 Wilder Ave., 96822.

DAVIS, Patrick Michael
Advertising executive

b. Toronto, Ontario, Canada, Apr. 17, 1933; s. William James and Agnes (Campbell); m. Carol Tisdale, Oct. 17, 1959. Toronto pub. & parochial schs.; Danforth Tech. Sch. art grad. In graphic arts since 1952, jr. artist to sr. artist, 1952-59; asst. art dir. Indus. Advt. Agency 1959-60; creative artist McConnell Eastman Co., Edmonton, Alberta, 1960-62; with Lund-Heitman Smith Advt. since 1962 as creative dir., v.p. since 1964. Cadet Royal Canadian Air Force 4 yrs. Treas. Artists & Art Dirs. Club Hawaii; charter mem. Prof. Artists Soc., Toronto. Recd. various Canadian & US advt. & art awards 1952-64. Former player, coach, mgr. Toronto Hockey League. Home, 1481 Halekoa Dr., 96821; off., 1376 Kapiolani Blvd., 96814.

DAVIS, Virginia Lignell
Art teacher; volunteer worker

b. Duluth, Minn., Apr. 9, 1904; d. Anton Werner and Eva (Strasburger) Lignell; m. Charles H. Davis, Jan. 6, 1940. Daughters Pamela Leilani, Mrs. Melvin C. Caskey (Anne Ilima). Duluth Central High Sch. 1922; Teachers Coll. Columbia U. BS 1926. Art teacher Indianapolis 1926-27; asst. supvr. art Indianapolis pub. schs. 1927-29; teacher art Bronxville pub. schs. 1929-38 Punahou Sch. 1938-39, 1942-43 Hanahauoli Sch. 1947-53, Hon. Acad. Arts several classes 1944-60, priv. classes 1939-42; comm. photog. 1933-38. Pres. Outdoor Cir. (Hon. 1962, Aiea-Halawa 1958), Hawaii Art Teacher Assn. 1945; mem. Hon. Acad. Arts, Hon. Symphony Soc., Bishop Museum Assn., Friends



Virginia L. Davis

of East-West Center, Ulu Mau Village, AAUW, Aiea Com. Assn.; vol. work with Well Baby Clin., Hon. Com. Chest, Punaou Sch. & Hanahaouli Sch. airs & carnivals, Hawaii Council for Intl. Visitors. St. Timothy's Episcopal Church (mem. Bishop's com. 1963-66). Home, 9-876 Aiea Hgts. Dr., Aiea, 6701.

DAWSON, Donald Roy
Lumber executive

Hamilton, Ontario, Canada, Aug. 7, 1921; s. Roy Elgin and Margaret (O'Connor); m. Beatrice Leinaala Kanahale, June 2, 1956. Children, Victoria Lani,



Donald R. Dawson

athryn Malia, Donne Leinani, Christopher Burwood, McMaster BA in econ. 1949; U. Toronto BA in marketing 1951. Canadian marketing exec. 1951-59; gt. cons. Hawaii 1959-63; with Inadian Pac. Corp. since 1963; mm. agt. for Canada; dir. Hawaiian Hotel, Island Airlines, Inadian Army Intell. Serv., East Europe, 1939-45. Past pres. on Com. Theater, Eng. Speaking Union. St. Andrew's Cathedral (chap. mem. & lay reader). Home, 3966 Nuuanu Pali Dr., 817; off., PO Box 2092, 96805.

DAWSON, Sue-Mar Shoemaker
Health agency executive

b. Roseburg, Ore., Mar. 24, 1915; d. Carl David and Loa (Turney) Shoemaker; m. Dec. 28, 1934; Lee R. Dawson (div. 1957). Sons, Peter Reeves, David Turney, Michael Lee; adopted daughter Mrs. William Anderson (Nga Frisbie). St. Helens Hall Jr. Coll., Portland, Ore., 1932-34; U. Hawaii 1954-55, 1964. Surg. aide & instr. OCD 1941-43; in-service teacher training in rhythm activities Dept. Educ. 1955-57; admin. asst. Hawaii Cong. Parents & Teachers 1958-63; exec. dir. Hon. Chap. Natl. Found. March of Dimes since 1964.

Mem. Hawaii Cong. Parents & Teachers (mem. state bd. mgrs. 1952-57, pres. 1956-57; mem. natl. cong. bd. mgrs. 1956-57), Mayor's Com. on Sch. Constr. 1956-57, Gov.'s Adv. Com. on Youth Fitness 1962-63, Gov.'s Adv. Com. on ETV 1964-65, Hawaii Educ. Assn. PR com. 1958-63, Commission on Children & Youth White House Conf. follow-up com. 1961-64, Girl Scout PR com. 1961-63; Hawaii rep. Natl. Conf. on Children & Youth 1964; den. mother Cub Scouts & adult training dir. 1947-55; mem. Altruza Club, PR Soc. of Amer., PR Women Hon., Intl. Council Indus. Edits. Unitarian. Home, 2257 Noah St., 96816; off., 1018 Lunalilo St., 96822.

DAY, A. Grove

Educator & author

b. Philadelphia, Apr. 29, 1904; s. Arthur Sinclair and Clara Tomlinson (Hogeland); m. Virginia T. Molina, July 2, 1928. Stanford U. BA 1926, MA 1942, PhD 1944. Research asst. Teachers Coll. Columbia U. 1926-27; research asst. Stanford U. 1932-36; asst. dir. Engr., Sci. & Mgt. War Training 1943-44; faculty mem. U. Hawaii since 1944, chmn. dept. eng. 1948-53, sr. prof. of eng. since 1961; editor-in-chief Pacific Science 1947-49; Fulbright sr. research fellow Australia 1955; Smith-Mundt visiting prof. of Amer. studies U. Barcelona 1957-58; Fulbright visiting prof. Amer. studies U. Madrid 1961-62; prop. White Knight Press since 1946.

Chmn. pub. com. Tenth Pac. Sci. Cong. 1961; mem. Modern Lang. Assn. Amer., Modern Humanities Research Assn., Adventurers Club, Phi Beta Kappa, Phi Kappa Phi. Author "Coronado's Quest: The Discovery of the Southwestern States" (1940, 1965), "The Sky Clears: Poetry of the Amer. Indians" (1951, 1965), "Hawaii & Its People" (revised edition 1961), "Hawaii, Fiftieth Star" (1960), "They Peopled the Pac." (1964), "James A. Michener" (1964), "The Spanish in Sydney, 1793" (1966), "Louis Becke" (1966); "Explorers of the Pac." (1966); co-author with F. J. Buenzie "Bluejacket" (1936), with James A. Michener "Rascals in Paradise" (1957, 1958 & various for-

editions), with R. S. Kuykendall "Hawaii, a History" (revised edition 1961); editor of "Dispatches from Mexico by Fernando Cortes" (in Spanish, 1935), "Jack London's Stories of Hawaii" (1965), "Mark Twain's Letters from Hawaii" (1966); co-editor with Carl Stroven "The Spell of the Pac." (1949), "A Hawn Reader" (1959), "Best South Sea Stories" (1964), "True Tales of the South Seas" (1966), with William F. Bauer "The Greatest Amer. Short Stories" (1953); contributor to many natl. mags. Protestant, Home, 241-A Halealea Pl., 96822; off., U. Hawaii, 1733 Donaghoo Rd., 96822.

DECKER, Richard W.

Sales manager

b. Orange, NJ, Aug. 21, 1920; s. Lyman Willard and Gertrude (Wright); m. Joy Thornton, Mar. 11, 1944. Children, Dianne, Richard, Jr., David. Univ. Coll., Rutgers U. 1939-41 & 1946-47; coll. of comm. NYU 1948-52. With Gen. Motors Corp., Hyatt Bearings Div., as acct. 1939-48, asst. advt. mgr. 1948-52; sales rep. John F. McKenna Co. (printers & lithographers) 1952-59; sales rep. Star-Bulletin Printing Co. 1959-61, sales mgr. since 1961. Sgt. USAF 3½ yrs. WW II as gunner on B-29.

Master East Orange, NJ, Lodge No. 208 F&AM 1953; dep. grand master Ninth Masonic Dist. Grand Lodge of NJ 1957-59; treas. Koolau Lodge No. 801 F&AM; adv. Windward Chap. Order of DeMolay since 1961; served as capt. on Red Cross & Com. Chest campaigns, vol. in Masonic philanthropies. Emmanuel Episcopal Church (choir dir., lay reader). Former tenor soloist St. Andrew's Cathedral, Home, 388 Wanaao Rd., Kailua, 96734; off., 420 Ward Ave., 96814.

DECKER, Walter Charles

Retired naval officer;
businessman

b. Long Beach, Calif., Jan. 24, 1926; s. Ralph Alexander and Lois Mildred (Leecraft); m.



Walter C. Decker

Bette Marie Wolley, Aug. 25, 1951. Children, Carol, Susan, William, Margie. Southeast Mo. Coll. 1943-44; Columbia U. 1945; USC BS in indus. engr. cum laude 1959; U. Hawaii part time 1961-64. Apprentice seaman to lt. cmdr. USN 1943-64, amphibious forces WW II; destroyer off., naval aviator, jet fighter pilot, aircraft carrier jet pilot (80 combat missions Korean War), air force jet interceptor pilot, jet flight instr.; space & missile operations off. Pac. Missile Range, Kaneohe MC Air Sta., 1959-62, & CinCPacFlt. 1962-64. Recd. 7 USN Air Medals, Navy Letter of Commendation Medal, Navy Unit Citation, Misc. Area & Theater Medals w/3 Battle Stars. Now licensed real est. salesman; licensed pilot; pres. & owner Aloha Candle Co., Kaneohe; v.p. & dir. Polynesian Hotels, Crown Waipahu; indus. engr.

Former trustee Windward Oahu Com. Assn.; gov. Haw. Dist. Civitan Intl. 1965-66 (past dir., v.p., pres., dist. lt. gov.; mem. Kailua Club, assisted organize 10 Haw. clubs); v.p. Big Brothers of Hawaii; mem. Windward Ch. of Comm., VFW, Retired Offs. Assn., Amer. Inst. Indus. Engrs., Windward Artists Guild, Alpha Pi Mu, Tau Beta Pi. Named Armed Forces Father of Yr. in Hawaii, 1963, Hawaii's Mr. Civitan 1960-63. Protestant. Home, 677 Mokapu Blvd., Kailua, Oahu, 96734; off., 45-552 Kamehameha Hwy., Kaneohe, 96744.

DEGENER, Isa Irmgard M. E.
Botanist

b. Berlin, Germany, Apr. 27, 1924; d. Walter and Elisabeth (Raasch) Hansen; m. Otto Degener, Jan. 10, 1953. U. Freiburg 1944. U. Berlin Dr. rer. nat. (dr. natural sci.) magna cum laude 1949. With Botanisches Museum, Berlin-Dahlem, Germany, as botanical asst. 1945-46, lectr. & lab. asst. to Drs. R. Pilger & H. Sleumer 1948-49, bot. 1949-53; asst. pharmacognosy to Drs. H. Sleumer & E. Werder-



Isa Irmgard M. E. Degener

mann, Freie Universitaet, 1949-53; with husband, Dr. Otto Degener, recd. Natl. Sci. Found. grants for bot. explorations & pubs. Extensive field work & plant collecting in Haw. Islands, Canton Atoll, Central Amer. & other trop. areas, co-author "Flora Hawaiiensis" or "New Illustrated Flora of the Haw. Islands" & articles for sci. journals; author bot. pubs. in German sci. journals under maiden name 1949-53. Mem. Deutsche Botanische Gesellschaft 1949, Haw. Acad. Sci., Conservation Council for Hawaii. Home, 68-617 Crozier Dr., Waiialua, 96791 & 2234 University Ave., 96822.



Otto Degener

DEGENER, Otto
Botanist

b. Orange, NJ, May 13, 1899; s. William and Marie Ludovica (Kaempf von Baldenstein); m. Isa Irmgard M. E. Hansen, Jan. 10, 1953. Trinity & Collegiate Schs., NYC; U. Mass. BS 1922 HScD 1952; U. Hawaii MS 1923; advanced study U. Mass., Marine Biol. Lab., Woods Hole, Mass. & Columbia U.; study in European herbaria 1951-52. Instr. in botany U. Hawaii 1925-27; naturalist Hawaii Natl. Park 1929; collaborator in Haw. bot. NY Bot. Garden since 1933; bot. explorer Anne Archbold expedition to Melanesia 1940-41, in Haw. Islands with 4 grants from National Science Foundation; bot. cons. CAA for Canton Atoll on Equator; explorer for plants in Haw. Islands since 1922, collected over 30,000, often with 25 to 50 duplicates, distributed free to Bishop Museum, Smithsonian Inst., NY Bot. Garden, Berlin-Dahlem Bot. Museum, Kew, etc.; explorer 8 mos. for plants in Fiji Islands, later purchasing from Mrs. Archbold teak & camphorwood junk-yacht used on Archbold Cheng-Ho expedition. Author "Plants Hawaii Natl. Park" edit. 1, 1930, edit. 2, 1945, "Naturalist's South-Pac. Expedition: Fiji" 1949; co-author with wife, Dr. Isa Irmgard

Degener "Flora Hawaiiensis" or "New Illustrated Flora of the Haw. Islands" book 1, 1933, book 2, 1935, book 3, 1938, book 4, 1940, books 1-4, ed. 2, 1946, book 5, 1957, book 6, 1963, book 7 in press, most books pub. by Hon. Star-Bulletin & Hon. Advertiser; author & co-author numerous research articles on Haw. flora in mainland & for. sci. journals. Mem. various sci. socs. Recd. Linne Medal from Royal Swedish Acad. Sci., Stockholm, 1962; plant family, Degeneriaceae, named in his honor. Atheist. Home, 68-617 Crozier Dr., Waiialua, 96791 & 2234 University Ave., 96822.

de HARNE, Edward Michael
Corporation executive

b. Kohala, Hawaii, Jan. 20, 1904; s. Emile Michael and Frances Marie (Clement); m. Edna Miriam McNicoll, Feb. 6, 1932. Sons, Edward Gilbert, Halden Emile. St. Louis Coll. 1924. With circulation dept. Hon. Star-Bulletin while attending sch. 1920-24; with Hon. Rapid Transit Co. since 1924, as clerk, 1924-25; timekeeper 1925-27; asst. roadmaster 1927-28; road-



Edward M. deHarne

master 1928-31, supt. track & roadway 1931, supt. way & structures 1931-46, chief engr 1946-50, operating mgr. 1950-51 v.p. in charge operations 1951-53, exec. v.p. & gen. mgr. 1953-54, pres., dir. & gen. mgr. since 1954; pres. 5 subsidiary cos.

Chmn. Selective Serv. Bd. No 2 1940-53; former pres. Hon. Lions Club, Hon. Jr. Ch. of Comm., St. Louis Alum. Assn. Manoa Improvement Assn. charter mem. Aloha Week, Jaycee Oldtimers; mem. Engr Assn. Hawaii, Ch. of Comm. o Hon. Roman Catholic. Home 2030 Kamehameha Ave., 96822 off., 1140 Alapai St., 96813.

DELANEY, Harriet Lucille
Educator and musician

b. Denver, Colo., Jan. 22, 1922 d. William and Harriet (Hosmer). U. Denver BMus 1942, M/



H. Lucille Delaney

1953; Pius XII Inst., Florence, Italy, 1959-60. Instr. piano Lamont Sch. of Music, Denver, Colo. 1940-43; instr. of music for theater U. Denver 1947-52; teacher of piano, mus. hist., Eng., counselor Kamehameha Schs. since 1953; concert appearances with Hon. & Denver symphonies; chamber music concerts with Hon. Symphony String Quartet; recitals at Hon. Acad. of Arts & other com. orgs. in Hawaii, Colo., Italy, France & Switzerland. Mem. Kappa Delta Pi, Hon. Symphony Soc., Women's Assn. for Hon. Symphony, Hon. Piano Teachers Assn., Amer. Coll. of Musicians (bd. of adjudicators), Protestant. Home, A-4, 1355 Kalihi St., 96819; off., Kamehameha Schs., 96817.

de MELLO, Lawrence Borge
Hawaii county auditor

b. Hilo, Hawaii, June 15, 1909; s. Manuel Borge and Mary (Mattos); m. Florence Nelson, Oct. 11, 1936. Children, Lawrence Patrick, Donald Lief, Judith, Jon Karl, Marietta Ann. St. Mary's Sch. 1923; St. Louis Coll. 1927; LaSalle Corres. School



Lawrence B. de Mello

higher acctg. & CPA training. Licensed pub. acct. With Hawaii Consolidated Railway as clerk 1927-44, cashier, chief acct. & sec. to gen. mgr. 1944-46; jr./sr. acct. Tennent and Greaney 1946-51; sr. acct. Cameron, Tennent & Dunn 1951; bookkeeper-acct. Investors Ltd. Jan.-June 1952, Flowers of Hawaii June-Oct. 1952; sr. acct. Young, Lamberton & Pearson 1952-54; sec.-admin. Hawaii county Liquor Commission 1954-55; acct.-off. mgr. Hilo Metals Co. May-Dec. 1955; Hawaii county auditor since 1956.

Solo trumpeter Hawaii County Band 1928-54; pres. Crescent Lions Club 1962-63, Francis Council No. 753 Young Men's Inst. 1942, Hawaii Council Holy Name Soc. 1952-53; v.p. Sacred Heart & Rosary Socs. 1966; finan. sec. Court Mauna Kea No. 8854 AOF since 1954 (dist. chief ranger 1952, past chief ranger Subsidiary High Court AOF Pac. Coast Jurisdiction 1964); mem. Natl. Assn. Pub. Accts., Natl. Assn. Accts., Dem. Party (prec. pres.), Hawaii Rowing Club (champions 1928-32); mem. St. Mary's Alum. championship basketball team 1932. Roman Catholic. Home, 1594 Waiuanuenue Ave., 96720; off., 74 Waiuanuenue Ave., Hilo, Hawaii, 96720.

DEMPSEY, Jack Francis
Master mechanic

b. Calif., Apr. 27, 1905; s. John Francis and Margaret (Driscoll); m. Nina Van Pelt, Dec. 31, 1943. Sons, Stephen, Nicolas. Marys-youth High Sch.; Yuba Jr. Coll.; Chico State Coll. In electronic sales & serv. 12 yrs.; US Navy Shipyards 23 yrs., now master mechanic in charge of electrical & electronic shops PHNS. Mem. N. Calif. Outboard Racing Assn. Roman Catholic. Home, 2171 Aamanu St., Pearl City, 96782; off., Electrical/Electronic Group, Code 950, PHNS, Pearl Harbor 96610.

DENKER, Betty J.

Promotion, public relations

b. Kearney, Neb., June 20, 1924; d. Fred R. and Laura H. (Daniels) Dickson; m. Dec. 10, 1949, Dolford D. Denker (div.). Daughter, Cary Dee. Kearney, Neb., State Teachers Coll. 1941-42; fixing sch., Upland, Calif., 1951-52; Pasadena City Coll. 1955-56. Expediter engr. dept. Cornhusker Ordnance Plant, Grand Island, Neb., 1942-44; in Pomona, Calif. 1946-60 as natl. advt. dir. Progress Bulletin 1946-53, owner Betty J. Denker Advt. & PR Agency 1956-60; promotion dir. Hawaii State Newspapers 1960; display acct. exec. Hon. Star-Bulletin 1960-62; PR dir. Foodland Super Markets 1962; exec. sec. Burns for Gov. campaign 1962; since 1962 in promotion & PR as Denker Promotion; Public Relations, including rep. for Hawn. Life Ins., 50th State Fair—Miss Hawaii, Hawaii Tribune-Herald; coordina-



Betty J. Denker

tor 1966 edition Men & Women of Hawaii. Mailman 2/c WAVES USN communications dept., edit. WAVE paper 1944-46.

Mem. Hon. Bus. & Prof. Women's Club (PR State Fed. 1963), Amer. Legion (PR State of Hawaii 1963-66), Dem. Party (charter mem. Women Dems. Hawaii, former mem. Young Dems.), Hon. Lodge Ladies of the Elks (com. chmn. ways & means, PR), YWCA, spec. activities com. March of Dimes, Hon. Press Club, Hon. Advt. Club, John Howard Assn., Women's Reserve BSA, Girl Scouts of Amer. (sustaining), Bus. League for Sound Govt., Jefferson Sch., PTA; vol. for Oahu Soc. for Crippled Children & Adults, Hawaii Chap. Amer. Red Cross, Hon. Com. Chest; former mem. Civ. Air Patrol 1940-48, Club: Hawaii Yacht, Ala Wai Women's Golf Club, Protestant Home & off. Trade Winds Apt. 1208-A, 1720 Ala Moana, 96815.



Reuel Denney

DENNEY, Reuel

Professor of American studies

b. New York City, Apr. 13, 1913; s. Reuel S. and Katherine (Pow-ers); m. Ruth Lois Norton, July

1, 1938. Son, Randall. Dartmouth Coll. 1932. Finan. clerk with Spencer Trask, NYC, 1932-34; high sch. teacher, Buffalo, 1935-41; contributing edit. Time 1943-45; asso. editor Fortune 1945-47; prof. soc. scs. U. Chicago 1947-61; prof. Amer. studies U. Hawaii since 1961; visiting prof. Harvard, U. Minn., U. Puerto Rico, U. Calif., Wesleyan U., Kyoto U., Doshisha U.; Fellow Guggenheim Soc. 1941, Wesleyan Inst. for Advanced Studies. Club: Punahou Tennis. Author of "The Conn. River" 1939, "The Astonished Muse" 1957, "In Praise of Adam" 1962; co-author with Riesman & Glazer "The Lonely Crowd" 1950; discussion leader Aspen Inst., Salzburg Seminar; traveler & teacher in India, Venezuela, USSR. Home, 2957 Kalakaua Ave., 96815; off., U. Hawaii, 1801 University Ave., 96822.



Frank De Ponte

DE PONTE, Frank

Certified public accountant

b. Kula, Maui, May 17, 1920; s. Manuel, Sr. and Geneveive (Garcia); m. Anita Joseph, Nov. 3, 1951. Children, Sandra Lee, Kathy Ann, Iris Ellen, Franklin Edward. Pub. schs. in Maui; St. Louis High Sch. 1938; LaSalle Ext. U.; U. Hawaii. With A. D. Castro & Co. as off. boy 1938-42, acct. 1946-47; with Cameron & Johnstone CPAs as jr. acct. 1947-50, sr. acct. 1950-63; mng. partner redwood lumber mill, Cloverdale, Calif., 1950; partner Peat, Marwick, Mitchell & Co. CPAs (successor firm through merger of Cameron, Tennent & Dunn) since 1963; recd. CPA cert. 1963. AUS 1942-46; 27th Inf. Div., Schofield; Hqrs. Central Pac. Command, Ft. Shafter; Hawn. Seacoast Artillery Command. Mem. Amer. Inst. CPAs, Hawaii Soc. CPAs, Natl. Assn. Accts., St. Louis Alum. Assn. Holy Trinity Catholic Church. Home, 5544 Ophi St., 96821; off., Trustco Bldg., King & Richards Sts., 96813.

DERBY, Dora Cooke

Volunteer worker

b. Honolulu, Sept. 10, 1907; d. George Paul and Sophie (Judd) Cooke; m. Stephen Arthur Derby, Nov. 14, 1931. Children, Mrs. Charles H. Bond (Anna), Philander, Mrs. Joseph Whiton McDaniel (Martha), John Montague Sch. Hanahaouli Sch., Punahou Sch. 1924, Dana Hall 1925, Vassar Coll. BA 1929, Geneva, Switzerland, Sch. Intl. Studies summer 1929, U. Hawaii. Contributing edit. House & Garden Mag. Taught first aid, served as USO hostess, asst. block warden WW II. First appointee from Hawaii by Sec. Defense on Defense Adv. Com. on Women in the Services 1961-63, dir. (20 yrs.) & chmn. bd. (10 yrs.) Hanahaouli Sch., past city ed., sec., 1st v.p., acting pres. Jr. League, founder, pres. (4 yrs.), hist. (6 yrs.) Women's Assn. for Hon. Symphony, dir. (10 yrs.) Punahou Music Sch., refreshment chmn. (2 yrs.) Outdoor Circle, refreshment chmn. (2 yrs.) Punahou PTA, dir. (19 yrs.), exec. v.p. (3 yrs.), v.p. at large (3 yrs.), exec. com. (10 yrs.) Hon. Symphony Soc., asst. in educ. dept. (1 yr.), trustee (20 yrs.) Hon. Acad. of Arts, Daughters of Hawaii (2nd v. regent 1 yr.), Phi Beta Kappa, Central Union Church. Home, 2495 Makiki Hgts. Dr., 96822.

DERBY, Stephen Arthur

Banker

b. Gardner, Mass., Mar. 10, 1905; s. Ashton Philander and Eva (Greenwood); m. Dora Cooke, Nov. 14, 1931. Children, Mrs. Charles Hoffman Bond (Anna), Philander Cooke, Mrs. Joseph Whiton McDaniel (Martha), John Montague, St. Paul's Sch., Concord, NH, 1923; Sheffield Scientific Sch. Yale U. BS 1927. New bus. investigator Dillon, Read & Co., NYC, 1927-33; statistician Hawn. Pineapple Co. 1930-32; with Bank of Hawaii since 1932, asst. cashier 1937-44, asst. v.p. 1944-46, v.p. 1946-65, sr. v.p. since 1965, dir. since 1948; dir. Molokai Ranch Co.; former dir. Cooke Trust Co., Molokai Elec. Co. Res. off. Hon. Police Dept., sec. & rep. Natl. Salvation Army on local USO Bd., WW II.

Former pres. Hon. Com. Chest; v. chmn. Salvation Army; mem. BSA (former pres. Aloha Council, chmn. Sect. 8 Region XII, mem. exec. com. Region XII, Silver Beaver 1957, Silver Antelope 1965), Pac. & Asian Affairs Council, Air Force Assn., Amer. Inst. Banking, Assn. of US Army, Bishop Museum Assn., Ch. of Comm. of Hon. Hawn. Hist. Soc., Hawn. Mission Children's Soc., Hon. Acad. Arts, Hon. Symphony Soc. Keys & Whistles, Navy League, Phi Gamma Delta, Rep. Party, Yale Alum. Assn., Yale Engr. Assn., YMCA. Clubs: Kauai Yacht, Oahu Country, Waialae Country, Pacific, Central Union Church (former pres.). Home, 2495 Makiki Hgts. Dr., 96822; off., PO Box 2900, 96802.

de SILVA, Colin

Corporation executive

b. Ceylon, Feb. 11, 1926; s. John William and Rosemary (Weera-singhe). Mem. Ceylon Civil Serv. 1946-56 as asst. govt. agent (Kandy, Ceylon) 1946-49, asst. sec. defense 1949-53, with diplomatic serv. 1953, asst. sec. housing & soc. servs. 1954-56, acting commissioner for natl. housing 1954-55; mng. dir. Colombo Agencies 1957-62; dir. Govt. Plywood Corp., Ceylon Mineral Waters (Schweppes), Vavasour Trading Co., Colombo Indus. Agencies, Allied Industries (all in Ceylon); since arrival in Hawaii 1962 dir. bus. mgt. progs. co-sponsored by Small Bus. Admin. & Coll. of Comm., Care Animal Hosp.; Pres. Bus. Inv. Ltd. since 1964, Marine Surf Waikiki, Econ. Development & Engr. Consultants, Prop. Care Servs.; pres. & chmn. Aikane Fashions; v.p. Palms Development Corp.; trustee Palms Waikiki; also currently proprietor & mgr. Langsland Ests. (rubber plant, Ceylon); lectr. & cons. Peace Corps; cons. exec. v.p. Kailua Prof. Center; exec. v.p. & dir. Diamond Head Mortgage Co. Commissioned off. Ceylon Light Inf. Reg. British Army 1940-45.

Chief liaison off. Commonwealth For. Minister's Conf. 1948; del. Commonwealth Prime Minister's Conf. 1949; chief del. to UN Conf. on Housing 1955 (v.p.); past pres. Iron & Steel Merchants Assn.; past mem. Ceylon Natl. Ch. of Comm. (exec. com., chmn. importers com.), Intl. Ch. of Comm. (exec. com.), Ceylon Pub. Performances Bd., British Empire Serv. League Com., Commonwealth Hospitality Com. Off. Gold Staff Westminster Abbey at coronation of Queen Elizabeth 1953. Home, 4220 Carnation Pl., 96816; off., Suite 1416, 1441 Kapiolani Blvd., 96814.

de SILVA, Frances C.

School principal

b. Wailuku, Maui, July 10, 1923; d. Harold Jim En and Frances Ah Kiu (Sin) Chang; m. July 26, 1952, Ernest B. de Silva (deceased). Hilo High Sch. 1941; U. Hawaii EdB elem. educ. 1945, fifth-year cert. 1946. Teacher Pahoa Elem. Sch. Feb.-June 1945, Pahoa Inter. & High Sch. 1945-46, Hilo Inter. Sch. 1946-47, Hilo High Sch. 1947-49; asst. prin. Waiakeakai Sch 1949-53 & 1956-59, counselor 1954-56; counselor Hilo Inter. Sch. 1953-54, part-time counselor 1959-60; all on Hawaii; prog. asst. for guidance, health, spec. educ., Kauai Dist. 1960-65; prin. Kapiolani Elem. Sch., Hilo, since 1965.

Life Mem. NEA (Dept. Elem. Sch. Prins.); mem. Hawaii Educ. Assn., Hilo Teachers' Assn. (chmn. PR com. 1947-50, Hawaii Island Mus. Festival 1947-50, research com. 1953-54, prog. com. 1954-55, 1st v.p. 1959-60), Hawaii Prins. Club, Hawaii Elem. Sch. Admin. Assn., Ha-

waii Sch. Counselors' Assn., Natl. & Hawaii Cong. PTA (2nd v.p., prog. chmn. Waiakeakai Sch. PTA 1950-52, sec. 1952-53; chmn. cultural com. Hilo Area Council 1953-54, sec. Hilo Area 1954-55; chmn. parent educ. com. Hilo Inter. Sch. 1959-60), YWCA (adv. Y-Teens 1947-48, mem. Y-Teen com. 1948-49, dir. 1950-51, 1957-60, since 1966, chmn. health & recreation com. 1950-51, mem. pers. com. 1954-57, chmn. pers. 1957-60), AAUW (chmn. art com. 1951-52, legis. com. 1952-53, social studies com.



Frances de Silva

1953-54, 1955-56, mass media com. 1959-60; pres. 1956-58, rep. from Hawaii to state pres. conf. 1960, parliamentarian 1962-63), Kauai Educ. Assn. 1960-65, Kauai Prins. Club 1960-65 (pres. 1964-65), Kauai Com. on Children & Youth 1960-65 (chmn. welfare com. 1963-65), Kauai Assn. to Help Retarded Children 1960-65 (dir. 1960-65, chmn. educ. com. 1963), Natl. Found. 1961-65 (dir. 1961-62, 2nd v.p. & chmn. scholarship com. 1962-65), Zonta Intl. (mem. Hilo Club 1952-53, 1955-60, sec. 1952-53, dir. & chmn. scholarship com. 1956-57, v.p. & chmn. scholarship com. 1957-58, pres. 1958-59, del. intl. conv. 1960; mem. Lihue Club 1960-65, (chmn. intl. rels. & status of women com. 1961-63, sec. 1963), Women's Intercultural Club 1948-60 (1st v.p. & chmn. prog. com. 1949-50, pres. 1950-51, mem. exec. bd. 1951-52, sec. 1953-54, social chmn. 1954-56). Home, 30 Koula St., Hilo, Hawaii, 96720; off., 966 Kilauea Ave., Hilo, Hawaii, 96720.

DETOR, James John

Government land administrator b. Honolulu, Dec. 4, 1920; s. John D. and Poppy (Geracimos); m. Jeanne L. Gross, July 11, 1945. Son, James N. Punahou Sch. 1939; Menlo Jr. Coll., Calif., 1939-40; U. Hawaii 1940-41. V.p. Detor Jewelers 1946-57; dir. div. land mgt. Dept. Land & Natural Resources since 1957. Capt. (pilot) USAF 1942-45, duty in China 1943-44; pilot for MATS 1950-52 Korean War. Recd. Air Medal

with 2 oak leaf clusters, DFC w/olc. Club: Oahu Country. Episcopal. Home, 5537 Haleoia St., 96821; off., PO Box 621, 96809.

DEVEREUX, Dorothy Louise

State legislator; volunteer worker

b. Spokane, Wash., Nov. 8, 1911; d. John Peter and Olive (Davis) Nelson; m. John William Devereux, Sept. 1, 1934. Children, John William, Jr., Marvin Kingsley, Mrs. Philip L. Bayles (Dorothy Diane), Frederick Allen, Roosevelt High Sch., Los Angeles, 1928; Calif. Lutheran Hosp. Sch. of Nursing, Los Angeles, RN 1931; U. Chicago Lying-In Hosp. post-graduate 1932. Private duty nurse, part time asst. to mgrs. Lansing & Wilmar Hotels 1931-34; receptionist, Hall of Science World's Fair 1933-34; clinic nurse Pub. Health Inst. 1932-33; temporary pers. shopper Marshall Field 1933; asst. pers. dir. & indus. nurse Wieboldt Dept. Store 1934-35 (all in Chicago); rep. 30th Terr. Leg., 1st, 2nd & 3rd State Legs.

Past pres. Woman's Aux. Hawaii Med. Assn., Oahu Soc. for Crippled Children & Adults, Oahu Health Council (present dir.), Hawaii Congress PTA (hon. life mem.), Manoa Sch. PTA (hon. life mem.), Punahou PTA; former mem. US Women's Civ. Defense Agency, HEW Natl. Adv. Council on Vocational Rehab. & chmn. adv. com. to Hawaii Div. Vocational Rehab.; adv. Oahu Youth Council 1951-56; mem. Pres.'s and Gov.'s Coms. on Employment of Handicapped, Natl. Com. for Support of Pub. Schs., woman's natl. bd. of Woman's Med. Col. of Penn., Calif. Hosp. Nurses Alum. Assn., Oahu Dist. Nurses Assn., Hawaii & Amer. Pub. Health Assns., Woman's Aux. Hon. County Med. Soc., Hawaii State & Kapiolani Mat. & Gynecological Hosps., Hawaii Assn. to Help Retarded Children, Child & Family Serv., Abilities Unlimited, Mental Health Assn., Kindergarten & Children's Aid Assn., adv. council Salvation Army, League Women Voters, Rep. Party, Oahu League Rep. Women, Hon., Pac. & Amer. Orchid Soc., Outdoor Cir., Manoa Valley Com. Assn. Named Hawaii Mother of Yr. 1955, recd. Distinguished Vol. Serv. Award from Oahu Health Council 1959. Central Union Church, Home, 2721 Huapala St., 96822; off., House of Rep., Hawaii State Leg., Iolani Palace, 96813.

DEVEREUX, John William, M.D.

Physician and surgeon

b. Fort Bragg, Calif., Dec. 28, 1907; s. William Everett and Florence Amy (Roe); m. Dorothy Louise Nelson, Sept. 1, 1934. Children, John William, Jr., Marvin Kingsley, Mrs. Philip L.

Bayles (Dorothy Diane), Frederick Allen, Punahou Sch. 1926; U. Hawaii 1926-28; Stanford U. BA 1930; U. Chicago Med. Sch. 1930-32; Rush Med. Sch., Chicago, MD 1934. Instr. bacteriology & pathology Rush Med. Sch. 1932-34; intern St. Luke's & Presbyterian Hosps. 1933-35; gen. prac. since 1935; asst. Hon. C&C physician & coroner 1935-36; asst. med. dir. Palama Settlement 1936-39; physician Kalaikaua Inter. Sch. 1936-39, Punahou & Roosevelt Schs. 1938-40; cons. med. care payment prog. Dept. Soc. Servs. 1961-65; on med. staff of Queen's, St. Francis, Kaulikeolani Children's, Kapiolani Mat. & Gynecological Hosps.

Founder Hon. Blood Bank, mgr. 1941-43 (stimulated com. action resulting in legislation to require premarital blood tests); instr. in first aid Amer. Red Cross, Civ. Defense 1940-41; red chmn. Mayor's Adv. Com. for Indigent Med. Care Prog., Bd. for Licensing Nurses, med. adv. com. Kapiolani Mat. & Gynecological Hosp., pub. health com. Jr. Ch. of Comm. 1935-42; past pres. Hon. & Hawaii Acads. Gen. Prac.; former mem. sch. health adv. com. Dept. Pub. Instr., Terr. Bd. for Hosps. & Settlements, med. exec. bd. Hawaii Med. Serv. Assn.; hon. mem. Hawaii Nurses Assn.; hon. life mem. Manoa Sch. PTA (past pres.); mem. Oahu Health Council, Oahu Soc. for Crippled Children & Adults, adv. bd. Salvation Army, Hon. County Med. Soc. (past pres., past chmn. bd. of censors, numerous major coms.), Hawaii Med. Assn. (mem. chronic illness & aging and leg. coms.), AMA, Scottish Rite Bodies (KCCH), Aloha Temple Shrine, Rep. Party, Manoa Valley Com. Assn., Hon., Pac. & Amer. Orchid Soc. Selected Stanford U. rep. to 1st Intl. Cong. of Bacteriologists held at La Institute de Pasteur in Paris 1930, recd. Jr. Ch. of Comm. Man of Yr. Award 1942. Organized and developed Hon. Blood Bank prior to PH attack, Dec. 7, 1941. Central Union Church, Home, 2721 Huapala St., 96822; off., Suite 303, 1531 S. Beretania St., 96814.

DEVINE, Donald Irwin
Meat company executive

b. Evanston, Ill., Jan. 29, 1911; s. Daniel A. and Mabel (Leaf); m. Eva Schatzmayr, Mar. 3, 1934. St. Louis Coll. 1930. With Marshall & Henderson (pub. acctg. firm), Hilo, Hawaii, 1930-34; with Hawaii Meat Co. as acct. 1934, sec. since 1937, asst. mgr. since 1939; sec.-treas. & dir. Hawaii Meat Products Corp. since 1965; sec.-treas. Hawn. Milling Corp. since 1965. BMTC 1942-45. Sec.-treas. Hawaii Cattlemen's Assn. since 1964; pres. Natl. Off. Mgt. Assn. 1959-60; charter mem. Rotary Club West Hon. (treas. 1950-51, sec. 1964-65); mem. Ch. of Comm. of Hon., Rep. Party. Club: Kaneohe



Donald I. Devine

Yacht, Roman Catholic, Home, 3454 Kaahinani Dr., 96817; off., 711 Middle St., 96818.

DIBELLO, Richard
Barber

b. Coreno, Ausonio, Provincia Frosinone, Italy, May 15, 1909; s. Angelo and Anna (Stabile); m. Florence Fama, May 19, 1944. Children, Richard E., Linda. Italian priv. sch. 1918-23; barber sch. 1923-25; Kaimuki High Sch. 1954. Farm worker Italy 1918-25; silk dyer & finisher United Piece Dye Works & barber, Lodi, NJ, 1925-31; from 1931 to 1941 ins. salesman East. Mutual Ins. Co., Camden, NJ, & salesman Mars Elec. Appliance Co., Reynolds Furniture Co., First Rapids Furniture Co., Stall Oil



Richard DiBello

Co., all in NJ & NY, & barber, Passaic, NJ, all at same time plus driver for tours on weekends; apprentice Rutherford Mach. Co., East Rutherford, & barber, Rutherford, NJ, 1941-44; machinist, automotive parts insp., equipment spec., tool grinder PHNY 1944-49; salesman Reynolds Furniture Co., Lodi, NJ, 1949-50; barber Alexander Young Hotel Barber Shop

1950-51; barber mgr. Edwin T. Miller Barber Shop 1951-52; barber mgr. Aina Haina Barber Shop 1952-64; owner, mgr. Dick's Aina Haina Barber Shop, Aina Haina Shopping Center since 1964.

Mem. State Bd. Barbers Examiners, Small Bus. League of Hawaii, Aina Haina Prof. & Businessmen's Assn. Club; Hon. Lodge No. 616 Elks. Roman Catholic Home, 60 Kaikana St., Kailua, 96734; off., Rm. 111, Aina Haina Shopping Center, 96821.

DICKINSON, Eleanor Roberts
Volunteer worker

b. Melrose, Mass.; d. Stephen H. and Amelia (Jones) Roberts; m. L. Porter Dickinson, July 26, 1930. Son, Robert Brewster. Bradford Acad.; Garland Sch. Active vol. worker with Girl Scouts, Amer. Red Cross, Hon. Com. Chest, Outdoor Cir, Christian Science. Home, 3037 Oahu Ave., 96822.



L. Porter Dickinson

DICKINSON, L. Porter
Newspaper publisher

b. Glasgow, Ky., Mar. 10, 1906; s. Michael Hall and Emma (Raus); m. Eleanor Roberts, July 26, 1930. Son, Robert Brewster. Broadway High Sch., Seattle; U. Wash. With Seattle Post-Intelligencer 1920-27; with Hon. Star-Bulletin since 1927 in advt. dept., v.p. & asst. gen. mgr., pres. 1961-62; pres. Hawaii Newspaper Agency since 1962; publisher Star-Bulletin since 1962; former v.p. Hilo Tribune-Herald, Hon. Lithograph Co., Hawn. Broadcasting System; dir. C. Brewer & Co. Consul for Finland (honorary); recd. Finnish Order of the Lion.

Trustee Leahi Hosp.; gov. Hawaii Intl. Billfish Tournament; pres. Commercial Club 1943; chmn. Easter Seal drive 1949; chmn. Salvation Army adv. bd. 1949-51; dir. Queen's Hosp. 1951-53; mem. Ch. of Comm. of Hon. (pres. 1953), Representatives Club (pres. 1939), Rotary Club (pres. 1947-48, dist. gov. 1951-52),

Navy League (pres. Hon. Council 1962-63, natl. dir. 1964-65, regional pres. 1963-64; Gov.'s War Time Food Com. and Hon. Police Reserves, WW II; Masonic Bodies, Scottish Rite, Royal Order of Jesters. Clubs: Waialae Country (pres. 1944), Pacific, Waikiki Yacht. Home, 3037 Oahu Ave., 96822; off., 605 Kapiolani Blvd., 96813.

DIEM, Roman John

Pineapple company executive

b. Riverside, Calif., Sept. 16, 1916; s. George and Ann (Bushman); m. Louise Karesh, Aug. 30, 1943. With Libby, McNeill & Libby since 1936 Burbank, Calif. to supvr. positions in Calif. & Wash., dist. supt. NW plants 1958-64, asst. mgr., mgr. Hon. since 1964. 1st lt. USAF 1942-45. Home, 27 Pueohala Pl., Kailua, 96734; off., 424 Waiakamilo Rd., 96817.

DIETZ, Michael Louis

Golf professional

b. Detroit, Mich., Sept. 16, 1916; s. Louis and Anna (Prevak); m. Helen Duryea, Dec. 1953. Golf pro. since 1945; touring pro. on Natl. Prof. Golfers Assn. golf circuit for 15 yrs.; playing pro. Maple Lane Golf Club, Detroit; teaching and playing pro. Country Club of Detroit, Grosse Pointe (Mich.); head pro. Indianwood Country Club, Lake Orion (Mich.), Lake Pointe Country Club, Ste. Claire Shores (Mich.), DeLand Country Club, DeLand (Fla.); playing pro. Paradise Country Club, Crystal River (Fla.); head golf pro. Kaneohe Marine Corps Air Sta.;



Michael L. Dietz

now exec. golf pro. & concessionaire Wailua Golf Course, Kauai; mem. adv. staff A. G. Spalding Bros. USAF WW II.

Class A mem. Natl. Prof. Golfers Assn. Amer.; mem. Hawn. Prof. Golfers Assn.; active Jr. Golf. Winner Mich. Open 1952; participant 6 National Opens and 5 Nat'l PGA tournaments; runner-up in Natl. Pub. Links Golf Tournament 1940. Roman

Catholic. Home, Wailua River, Lihue, Kauai, 96766; off., Wailua Golf Course, Lihue, Kauai, 96766.

DILLARD, Frank E. Jr.

Pineapple plantation manager

b. Glenn, Calif., Mar. 30, 1927; s. Frank E. & Eula (Williams); m. Millie M. Muramoto, Sept. 14, 1962. U. Calif. BS in Agr. Econ. 1947. With Calif. Packing Corp., Molokai Plant, since 1947, plant, supt. since 1956; mgr. Oahu & Molokai Plants, since 1966. USNR WW II. Trustee, Molokai Gen. Hosp.; dir. Molokai Com. Chest, Molokai Com. Center; mem. BSA. Baptist. Home, 44 Leilehua St., Wahiawa, 96786; off., PO Box 149, 96810.

DILLINGHAM, Bayard Harrison

Corporation executive

b. Honolulu, June 6, 1918; s. Harold Garfield and Margaret (Smith); m. Carter Randolph Andrews, Oct. 25, 1947. Children, Judith Randolph, Bayard Christopher (deceased), Margaret Fraser, Jean Atherton. Punahou Sch. 1924-32; Brooks Sch. 1936; Harvard U. AB 1940. Admin. asst. Alexander & Baldwin

lord II, Lorie. Punahou Sch. 1921-28, 1929-31; Le Rosey, Gstaad, Switzerland, 1928-29; St. Paul's Sch., Concord, Mass., 1931-33; Fountain Valley Sch., Colorado Springs, 1933-35; Harvard Coll. BS in liberal arts, majoring in intl. law & relations, 1939. Gen. Mgr. Oahu Railway & Land Co. 1949-60; sr. v.p. Dillingham Corp. since 1960. Transp.

Henry Gaylord II, Berenice Louise. Ethel Walker Sch., Simsbury, Conn., 1930-33; Bryn Mawr Coll. 1933-34; UCLA 1934-35. Mem. Jr. League. Episcopalian. Home, 3227 Diamond Head Rd., 96815.

DILLINGHAM, Harold Garfield, Sr.

Corporation executive

b. Honolulu, Oct. 9, 1881; grandson Rev. Lowell Smith, missionary who arrived Hawaii 1833; s. Benjamin Franklin and Emma Louise (Smith); m. Feb. 24, 1908, Margaret Bayard Hyde-Smith (div.). Children, Walter H., Harold Garfield, John Henry, Bayard Harrison, Peter Harding, m. (2nd) Nan Alexandria Ross, June 25, 1964. Punahou Sch. 1888-98; Oakland High Sch. 1898-99; Harvard U. AB 1904. With Oahu Railway & Land Co. as bookkeeper 1904-07, asst. treas. 1907-18, v.p., treas. 1918-49; dir. B. F. Dillingham



Benjamin F. Dillingham II

off., Pac. Area, WW II; lt. col. USAFR; recd. Bronze Star. Hon. C&C bd. of supvrs. 1946-48; terr. sen. 1948-56; Hawaii mem. Rep. Natl. Com. 1963-65.

Mem. Harvard Club of Hawaii (pres. 1964-65), Hawaii Heart Assn. (pres. 1964-65), A.D. Club (Harvard), Hon. Lodge 409 F&AM, Aloha Temple, Scottish Rite of Freemasonry, Royal Order of Jesters, Native Sons of Hawaii, Amer. Legion. Clubs: Pacific, Waialae Country, Harvard (NYC), Pac. Union (San Francisco). Recd. Jr. Ch. of Comm. Community Serv. Award 1948; Col. D. Harold Byrd Leadership Award as outstanding CAP wing comdr. of 1957. Episcopal. Home, 3227 Diamond Head Rd., 96815; off., P. O. Box 3468, 96801.

DILLINGHAM, Carter Randolph

Volunteer worker

b. Washington, DC; d. Eliphaleth Fraser and Helen (Tucker) Andrews; m. Bayard H. Dillingham, Oct. 25, 1947. Children, Judith Randolph, Bayard Christopher (deceased), Margaret Fraser, Jean Atherton. Dana Hall 1943; Franklin Sch. Prof. Arts 1946. Dir. Hon. Com. Theater; trustee St. Andrew's Priory. Episcopal. Home, 250 Waiupe Cir., 96821.

DILLINGHAM, Frances Andrews

Volunteer worker

b. Dallas, Tex., Dec. 22, 1915; d. Adolphus and Berenice (Platter) Andrews; m. Benjamin Franklin Dillingham II, Apr. 26, 1941. Children, Frances Elizabeth, Benjamin Franklin III,

Henry Gaylord II, Berenice Louise. Ethel Walker Sch., Simsbury, Conn., 1930-33; Bryn Mawr Coll. 1933-34; UCLA 1934-35. Mem. Jr. League. Episcopalian. Home, 3227 Diamond Head Rd., 96815.

DILLINGHAM, Harold Garfield, Sr.

Corporation executive

b. Honolulu, Oct. 9, 1881; grandson Rev. Lowell Smith, missionary who arrived Hawaii 1833; s. Benjamin Franklin and Emma Louise (Smith); m. Feb. 24, 1908, Margaret Bayard Hyde-Smith (div.). Children, Walter H., Harold Garfield, John Henry, Bayard Harrison, Peter Harding, m. (2nd) Nan Alexandria Ross, June 25, 1964. Punahou Sch. 1888-98; Oakland High Sch. 1898-99; Harvard U. AB 1904. With Oahu Railway & Land Co. as bookkeeper 1904-07, asst. treas. 1907-18, v.p., treas. 1918-49; dir. B. F. Dillingham



Harold G. Dillingham, Sr.

Co. since 1906, pres. & mgr. 1918-62; chmn. bd. since 1962; with Army Natl. Bank of Schofield Barracks as v.p. 1924, pres. 1925-29; dir. Seaboard Financ. Co., Hawn. Dredging & Constr. Co., First Natl. Bank, Hawn. Tel., McBryde Sugar Co. Capt. USA QMC 1918-19.

Pres. Kauikealani Children's Hosp. 1926-58, Ch. of Comm. of Hon. 1934; chmn. Terr. Accountability Commission 1934. Clubs: Pacific, Harvard Club Hawaii, Waikiki Yacht (charter mem.), Kaneohe Yacht, Hawaii Yacht, Transpacic Yacht (past comdr.); past mem. Univ. Club Hawaii. Central Union Church. Home, The Ilikai, 1777 Ala Moana Blvd., 96815; off., B. F. Dillingham Co., Dillingham Bldg., 96813.

DILLINGHAM, Harold Garfield, Jr.

Corporation executive

b. Honolulu, Oct. 8, 1911; s. Harold Garfield and Margaret Bayard (Smith); m. Mary Cooke, July 13, 1938. Children, Kenneth



Bayard H. Dillingham

1946-58; v.p. & dir. B. F. Dillingham Co. 1958-62, pres. since 1962; dir. First Natl. Bank of Hawaii, Dillingham Corp., McBryde Sugar Co., Seaboard Finance Co. USN 1942-46.

V.p. Kauikealani Children's Hosp., v. chmn. mgt. com. Armed Servs. YMCA. Mem. Ch. of Comm. of Hon. Clubs: Outrigger Canoe, Pacific, Waikiki Yacht (commander 1957), Episcopal. Home, 250 Waiupe Cir., 96821; off., 230 Dillingham Transportation Bld., 96813.

DILLINGHAM, Benjamin F. II

Corporation executive

b. Honolulu, Oct. 14, 1916; s. Walter Francis and Louise (Gaylord); m. Frances Andrews, Apr. 26, 1941. Children, Ceseli, Benjamin Franklin III, Henry Gay-



Harold G. Dillingham, Jr.

Henley, Mrs. Albert D. Waterhouse, Jr. (Catherine Hyde), Theodore Cooke. Punahou Sch.; Grotton School, Mass., Harvard U. AB 1934, MBA 1936. Asst. sec., asst. treas. Oahu Railway & Land Co. 1936-49 (dir. 1947-61); credit analyst Bank of Hawaii 1949-54; pres. Hon. Book Shops since 1951; sec., treas., dir. Island Films, Inc. since 1961; dir. Canada Dry Co. (Hawaii), B. F. Dillingham Co., Dillingham Corp.

Former trustee Kauaikeolani Children's Hosp., mem. Bishop Museum Assn., Hon. Community Theater, Ch. of Comm. of Hon. Clubs: Pacific, Outrigger Canoe. Home address, 164 Poloke Pl., 96822; bus. Honolulu Book Shops, Ala Moana Shopping Center, 96814.

DILLINGHAM, Harriet Barbour
Volunteer worker

b. Paterson, NJ, Aug. 14, 1913; d. John Edwards and Katherine Niven (Stanton) Barbour; m. Lowell S. Dillingham, June 12, 1936. Children, Mrs. Gail D. Harman, Heather Barbour. The Masters Sch., Dobbs Ferry, N.Y., 1931. Presbyterian. Home, 3330 Tantalus Dr., 96822.



J. Henley Dillingham

DILLINGHAM, John Henley

Retired businessman

b. Honolulu, Sept. 21, 1915; s. Harold Garfield, Sr., and Margaret Bayard (Hyde-Smith), Punahou Sch.; Brooks Sch., No. Andover, Mass., 1935; U. Hawaii; Harvard U. 1940. Apprentice Hawn. Elec. 1940-41; salesman Terr. Motors 1946-49. Lt. comdr. USNR 1942-46. Past pres. Harvard Club Hawaii. Clubs: Pacific, Waikiki Yacht. Roman Catholic. Home, 611 Hakaka Pl., 96815.

DILLINGHAM, Lowell Smith

Corporation executive

b. Honolulu, June 17, 1911; s. Walter Francis and Louise (Gaylord); m. Harriet Barbour, June 12, 1936. Children, Mrs. Gerald Harman (Gail Louise), Heather Barbour. Punahou Sch. 1922-26; Middlesex Sch., Concord, Mass., 1926-30; Harvard U. 1930-34. With Dillingham Corp. and subsidiaries since 1934. pres. since 1955. Dir. Bank of Hawaii, B. F. Dillingham Co., Hawn. Cement



Lowell S. Dillingham

Corp., Hawn. Western Steel, Oahu Sugar Co., Pioneer Mill Co., NY World's Fair 1964-65 Corp. Pres. & dir. Maunalani Hosp.; mem. Ch. of Comm. of Hon., HSPA, Hui Manu, A. D. Club (Harvard); pres. Aloha United Fund 1966; chmn. U. Hawaii Research Corp. 1966. Clubs: Oahu Country, Outrigger Canoe, Pacific, Pac. Union (San Francisco), Central Union Church. Home, 3330 Tantalus Dr., 96822; off., 1441 Kapiolani Blvd., P. O. Box 3468, 96801.

DILLINGHAM, Peter Harding

Insurance executive

b. Honolulu, Mar. 4, 1921; s. Harold Garfield and Margaret (Smith); m. Mary Lee O'Hare, Sept. 19, 1964. Children (by 1st mar.) Leslie Tucker, Harold Garfield III. Punahou Sch. 1927-37; Brooks Sch., No. Andover, Mass., 1938-40. Acct. Tennent & Greaney 1940-41; welder Oahu Railway & Land Co. 1941-43; operations, dispatch, Pan-American World Airways 1943-53; v.p.



Peter H. Dillingham

& mgr. life ins. dept. B. F. Dillingham Co. since 1953; sec., dir. Hula Record Co. since 1962. USNR inactive.

Mem. Rep. Party, Hawn. Humane Soc. (past dir.), Propeller Club (chmn. essay contest com. 1967), Natl. Assn. Life Underwriters, Musicians Assn. Hon., Ch. of Comm. of Hon., Businessmen's League for Sound Govt. Clubs: Outrigger Canoe, Waikiki Yacht. Plays steel guitar professionally, Roman Catholic. Home, 2833 Round Top Dr., 96822; off., 735 Bishop St., 96813.

DILLINGHAM, Walter Hyde

Real estate executive

b. Honolulu, Nov. 23, 1908; s. Harold Garfield and Margaret Bayard (Smith). m. Apr. 1942, Ruth Keller (div.). Daughter, Deborah Daindridge. Punahou Sch.; Montezuma Sch.; U. Wash. AB 1931. Statistician Theo H. Davies & Co. 1931-33; with Hawn. Cane Products Co. 1933-36; in charge dissolution Honolulu Ranch, Oahu Railway & Land Co. 1939-40; real est. broker since 1947; prop. mgr.; sub-agent Aetna Casualty Ins. Co.; mgr. Dillingham Bldg.; terr. rep. 1941-43, 1947-49. Cadet.



Walter H. Dillingham

USAAC, Randolph Field, Kelley Field, Tex., 1936-37; 2nd lt. active air force res. 1937-39; inactive res. 1939-41; 2nd lt. to lt. col. USAAC S. Pac., Washington, Dec. 7, 1941-46; USAFR 1947-60, ret. as lt. col.

Mem. Amer. Legion, VFW, Sigma Alpha Epsilon. Clubs: Pacific, Outrigger Canoe. Hobbies: swimming, skindiving, tennis, flying (acrobatic, bus. & pleasure). Home, 2801 Coconut Ave.; off., 316 Dillingham Bldg., Bishop St., 96813.

DINELL, Tom
Researcher

b. New York, Mar. 8, 1928; s. Monroe L. and Judith (Chamberlain); m. Constance Matheis, Nov. 6, 1951. Children, Margaret, Helen, David, Mark, Peter, Jean, Mallia, Daniel. Brown U. AB with high honors 1949; U. Mich. MPA magna cum laude 1950; Harvard U. 1965-66. Admin. asst. City of East Cleveland, O., 1953-55; cons. Pub. Admin. Serv., Chicago, 1955-59; prog. budget spec. Hawaii State Dept. Budget & Finance 1959-60; researcher & dir. Leg. Ref. Bur., U. Hawaii since 1960. 1st lt. USA 1950-53. Mem. Amer. Soc. for Pub. Admin., Newman Club U. Hawaii, Phi Beta Kappa. Recd. Career Educ. Award from Natl. Inst. Pub. Affairs. Star of the Sea Church. Home, 3694 Kawailani Pl., 96816; off., Sinclair Library, U. Hawaii, 96822.

DOBBINS, Ralph S.

Certified public accountant

b. Charleston, W.Va., June 30, 1917; s. G. William and Stella (Odell); m. Margaret Henderson, Aug. 23, 1945. Daughters, Diana, Deborah, Janet, Elizabeth. West Va. Wesleyan U. BS 1941; USN Flight Sch., Pensacola, 1942. With Marshall & Henderson, Hilo, 1946-53; partner Henderson, Henderson & Dobbins 1953-58, which merged with present Haskins & Sells, partner since 1958. USN 1941-46. aviator, carrier pilot; lt. USNR. Past pres. Hawaii State Bd. Accountancy; mem. Amer. Inst. CPAs,



Ralph S. Dobbins

Assn. CPA Examiners, Hawaii Soc. CPAs, Amer. Acctg. Assn., Natl. Assn. Accts.; past lt. gov. Kiwanis, Calif., Nev., Hawaii dists. Clubs: Pacific, Waialae Country. Baptist Home, 605 Elepaio St., 96816; off., Suite 1001, First Natl. Bank Bldg., 96813.

DOBSON, George Leslie, D.D.S.
Dentist

b. Honolulu, Oct. 3, 1902; s. Howard Leslie and Mary (Du Pont); m. Helen May Douse, Aug. 12, 1938. Daughters, Audrey Merle, Mary Jane, Joanne Leslie, Sandra May. McKinley High Sch.; Punahou Sch. 1921; U. Hawaii; U. Iowa DDS 1926. Dentist Palama Settlement 1926, priv. prac. since 1926, Kawailoa Girls Sch. 1927-31. 1st sgt. BMTW WW II (co. won Gen. Emmons cup for best co.); former capt. USAR Dental Corps.

Former mem. Terr. Boxing Commission, Hon. Police Commission; life mem. supreme chap. Delta Sigma Delta; mem. Bd. Dental Examiners, Hawaii State



George L. Dobson

Dental Assn. (pres. 1961-62), Hon. County & Amer. Dental Assns.; del. Pac. Coast Dental Conf. 1963, Hawaii counselor 1965-66, merit badge examiner in first aid, publ. health & pers. health BSA, former sr. patrol leader Troop 5 (Queen's Own Scouts), charter mem. Hon. Jr. Ch. of Comm., Aloha Week Hawaii, Inc. (mem. 1st Aloha Week exec. com.), mem. Dem. Precinct Club (past pres. 37th of the 4th, co-chmn. 1st \$100 plate dinner), Aina Haina-Wailupe-Niu Com. Assn. (past pres.), Lei Aloha Chap. No. 3 OES (worthy patron 1963-64), Lodge Le Progress De L'Oceanie No. 371 F&AM, Hon. Consistory No. 1 Scottish Rite Bodies, York Rite Bodies Knight Comdr., A'oha Temple Shrine (life mem. Shrine Patrol 1965), Mercury Club (past dir.), Hon. Automobile Club, Intl. Bldg. & Loan Assn. (sec. dir.), Clubs: Ulunui Swimming, Outrigger Canoe, Hon. Lodge No. 616 Elks (various offs. & coms.). Home, 5253 Oio Dr., 96821; off., 308-309 Jas. Campbell Bldg., 96813.

DODGE, Richard Samuel, M.D.
Orthopedic surgeon

b. Newport, Vt., Jan. 19, 1914; s. Edward Niles and Florence (Goss); m. Eleanor Aycock, June 15, 1940. Children, Richard L., Mrs. Steven Rotherth (Diana K.), Leslie C., Randolph T. Bradford Acad. 1932; Dartmouth Coll. AB 1936; State U. of NY MD 1940; intern surg. King's County Hosp., NYC, 1940-42; orth. surg. res. Mass. Gen. Hosp. 1945-46, Harvard Med. Sch. Children's Hosp. 1946-47,



Richard S. Dodge

Shriners' Hosp. for Crippled Children 1947-48. Instr. Harvard Med. Sch. 1945-47; priv. prac. since 1947; original med. dir. Rehab. Center Hawaii 1953-58; founding partner Kaiser Found. Hosp. 1957-59; mem. orth. adv. com. "Medico"; orth. cons. Thomas A. Dooley Found. Maj. USA Med. Corps 1940-43.

Mem. Amer. Bd. Orth. Surg., AMA, Hawaii Med. Assn., Intl. Orth. Overseas Org., Orth. "52" Letters Club, Intl. Soc. Geographical Pathology, Sportsmen's Club, Phi Gamma Delta. Clubs: Outrigger Canoe, Waialae Country. Congregational. Home, 4767 Kahala Ave., 96815; off., 1441 Kapiolani Blvd., 96814.

DODGE, Robert Gray
Attorney at law

b. Seattle, Nov. 25, 1915; s. Roy Howard and Eloise (Williams); m. Mary Jane Gabby, Oct. 22, 1938. Children, Susan Lee, William Charles, Robert Gray II, Jill Ann. U. Idaho BS in bus. 1943; Denver U. MS in govt. mgt. 1942; U. Wash. LLB 1947. Field cons. League of Ore. Cities 1948; act. dir. Leg. Ref. Bur. 1949-50; cons. Hawaii Constit. Conv. 1950; att. State Senate 1955, 1957, 1959; v. chmn. Hon. Charter Commission 1956-59; priv. prac. since 1950; dir. Better Brands, Allied Packers Hawaii, Pepsi-Cola Bottling Co. Hawaii, Hawn Hydrofoil Lines. Lt. (Jg) USNR WW II, supply off. USS Engstrom, Pac. area.

Past dir. Ch. of Comm. of Hon., Hawaii Visitors Bur., Ha-

waii Chap. Amer. Red Cross, Hawaii Cong. Parents & Teachers, Leahi Hosp.; dir. Oahu Development Conf.; mem. Dem. Party (Hawaii v. chmn., mem. natl. platform com. 1956, cand. for nom. mayor 1960-64). Protestant. Home, 2161 Kalia Rd., 96815; off., 602 Trustco Bldg., 96813.

DODS, Walter Arthur, Jr.
Asst. public relations director

b. Honolulu, May 26, 1941; s. Walter A., Sr. and Mildred (Phillips). St. Louis Coll. 1959; U. Hawaii since 1959. Off. boy to acct. exec. First Ins. Co. 1959-65; asst. PR dir. Dillingham Corp. since 1965. Sgt. HARNG, pub. info. dept. Dir. & v.p. Hon. Jaycees; v.p. Hawaii Jaycees; chmn. telethon March of Dimes 1963; dir. 50th State Fair 3 yrs.; grad. asst. Dale Carnegie Course; mem. Mayor's Action for Beautification Com., Toastmasters Club, Ch. of Comm. of Hon., Hawaii Visitors Bur., Naturalization Encouragement Assn., Nuuanu YMCA, Spec. Interest Exploring Program, St. Louis Alum. Assn. Named Outstanding Hawaii Jaycee 1963, one of 5 Outstanding Jaycees in the Nation 1963 (youngest ever to be honored), Hon. Jaycee Man of the Yr. 1965; recd. Hawaii Jaycee State Sparkplug Award 1964, Riley Allen Individual Development Award 1964. Roman Catholic. Home, 425 Royal Hawaiian Ave., 96815; off., PO Box 3468, 96801.

DOE, Robert Edward

Professor of social sciences;
retired Army officer

b. Medford, Mass., June 14, 1907; s. Willis Hillman and Florence (Merrill); m. Alzadia Geneva Wright, Jan. 25, 1930. Adopted sons, Harold W., Fred C. Medford High Sch., Mass., 1926; Fisher Bus. Coll., Somerville, Mass., grad. 1927; U. Hawaii BED 1938; St. Augustine's Coll., Canterbury, 1963. Salesman & asst. off. mgr. Doe & Ingalls, Boston, 1930-34; dist. circulation mgr. Hon. Advertiser 1934-38; teacher Molokai High Sch. 1938-40, Baldwin High Sch., Maui, 1940-41; asso. prof. soc. sci. Maunaolu Coll. since 1961. With USA 1927-29; off. USAR 1929-61, Chem. Warfare Serv. 1929, 5th & 27th Inf. Regs. 1929-41; active duty 2nd lt. to col. 1941-61, Ft. Shafter, S. Carolina, N. Africa, Sicily, Italy, Korea & various US posts, sec. gen. Allied Control Commission Italy 1943-45; recd. Legion of Merit 1951, Army Commendation Medal 1960.

Pres. Maui Teachers Assn. 1941-42, Maui Com. Theater 1961-62, Rotary Club of Maui 1965-66; mem. Lodge Maui No. 472 F&AM (master 1966), Hon. Chap. No. 1 Royal Arch Masons, Medford, Mass., Council Royal & Select Masters, Hon. Commandery No. 1 Knights Templar, Aloha Temple Shrine, Masonic hist. com. Grand Lodge F&AM Calif., Maui Chap. No. 5 OES (asso. patron

1965-66); former mem. Amer. Legion (v. cmdr. dept. Hawaii, Maui, 1962-63). Dir. Maunaolu Players "Bell, Book & Candle," "Harvey," "The Amer. Dame"; producer "The Glass Menagerie." St. John's Church, Kula, Maui (licensed lay reader). Home, "Anuheia," RRI, Box 361, Kula, Maui, 96790; off., Maunaolu Coll., Box 267, Paia, Maui, 96779.

DOERING, Willard Leland
Retired business executive

b. Mifflin, Wis., Nov. 15, 1897; s. Richard Ferdinand and Leila (Greenwood); m. Anne Hawes, July 7, 1923. Mineral Point, Wis., High Sch.; Lawrence Coll., Appleton, Wis., BA in econ. & bus. admin. 1921. Sales dept. Marathon Corp. 1921-24; sec.-treas. Clark Ice Cream Co., Seattle, 1924-27; sales dept. Imperial Candy Co. 1927-29; joined Amer.



Willard L. Doering

Factors 1929, sales & promotion mgr. 1944-46, asst. mgr. wholesale div. 1946-48, mgr. 1948-53, v.p. 1953-61, sr. v.p. 1961-63; dir. Hawn. Pac. Indus.; former dir. Hon. Woodtreating Co.; former v.p. & dir. Islands Welding & Supply Co., Arthur de Rocher Co., Hanna Corp. Col. & commanding off. BMTC WW II; recd. Commendation for exceptional & meritorious serv. in the war against Japan.

Mem. Ch. of Comm. team calling on congressmen to advance the cause of statehood for Hawaii 1959; participant Japan Amer. Conf. of Mayors & Ch. of Comm. Pres. 1963 (mem. Amer. exec. com.); chmn. Hon. Com. Chest 1951; trustee Palama Settlement; gov. Shrine Hosp. for Crippled Children; community adv. Jr. League; mem. exec. staff Hawaii Emerg. Resources, Sales Execs. Hawaii (pres. 1949), Masonic Bodies, Aloha Temple Shrine (potentate 1957), Royal Order of Jesters (dir. 1958), Rotary Club of Hon. (dir. 1960-62), Ch. of Comm. of Hon. (dir. 6 yrs., pres. 1963), Hawaii State Ch. of Comm. (dir. 1963-65), Phi Delta Theta, Pi Sigma Epsilon, HSPA, Navy League, Natl. Assn

Mfrs., Newcomen Soc. Clubs: Pacific (gov. 1962-64), Oahu Country, Central Union Church (pres. trustees 1960, deacon 1961-63). Home, 3665 Diamond Head Cir., 96815.

DOI, Isami
Artist

b. Ewa, Oahu, May 12, 1903. s. Raisukey & Kikuyo (Matsumura); m. Blanche Toyoko Doi July 25, 1932. Son, Yuichiro (deceased). Kauai High Sch. 1921; U. Hawaii 1921-23; Columbia U. BS 1927; art study in Paris 1930-31. Artist of prints, oils, watercolors; first gained natl. prominence 1927 (woodcut "Woodstock Village" chosen one of 50 best prints by Amer. Inst. Graphic Arts); exhibitor various group shows The Downtown Gallery, NYC, 1929-33 & since 1960 (one of "Seven Hawn. Artists' Show" 1960 & 1961), "An Exhibition of Work of 46 Painters & Sculptors Under 35 Yrs. of Age" Museum of Modern Art 1930, Nika Exhibition, Tokyo, Japan, 1932, various group shows of mems. of "An Amer. Group Inc." 1933-38, one-man shows at Hon. Acad. Arts 1929, 1934, 1940, 1950, 1960, one-man show Calif. Palace of Legion of Honor, San Francisco, 1939 (first artist of



Isami Doi

Oriental ancestry to attain this honor), Pittsburgh Intl. Exhibition of Contemporary Painting & Sculpture (oil "Sutra Intonation") 1961, IBM Gallery, NYC; prints chosen several times to be represented in "Fifty Prints of Yr." by Amer. Inst. Graphic Arts; included in collections at Hon. Acad. Arts, Metropolitan Museum of Art, Museum of Modern Art, Al-bright Knox Art Gallery, Corcoran Museum (Mrs. Edith G. Halpert's collection), & many other pub. & priv. collections Hawaii & mainland; publisher "The Random Vintage" 1941, "The Wayward Muse" 1952, both collections of original miniature wood engravings.

Oil "Kauai Mountains" chosen to represent Hawaii at Golden

Gate Centennial Exhibition, San Francisco, 1939; oil "Koloa Mountains" chosen to represent Hawaii at NY World's Fair 1939; many times first prize winner at Hawaii Painters' & Sculptors' League & Hon. Printmakers' Assn. exhibits at Hon. Acad. Arts. Buddhist. Home, Kalaheo, Kauai, 96741.

(Died Nov. 29, 1965)

DOI, Masato

Circuit court judge;
former councilman

b. Paauhau, Hawaii, Feb. 4, 1921; s. Toyozo and Tose (Murana); m. Sachiko Yamada, June 12, 1949. Children, Carolyn, Philip. Mid-Pac. Inst. 1939; U. Hawaii 1939-41; Columbia U. BA 1947, LLB 1950. Law prac. with Tsukiyama & Yamaguchi 1950-54; priv. prac. law 1953-58; part-



Nelson Doi

tinguished Serv. Award 1953, named hon. mem.; hon. mem. Club 100. Recd. Hawaii Planter Degree Future Farmers Amer. Lutheran Home, 1179 Kahoa Rd., Hilo, Hawaii, 96720; off., 167 Keawe St., Hilo, Hawaii, 96720.

DOLE, Charles Herbert

Trust company executive

b. Honolulu, Oct. 30, 1914; s. James D. and Belle (Dickey); m. Barbara Jamieson, Apr. 22, 1950. Children, Charles Herbert, Jr., Mrs. Edward M. Hughes (Elizabeth Diane), Nancy Helen. Punahou Sch. 1932; Stanford U. BA 1936, Harvard Bus. Sch. MBA 1938. Jr. acct. Price, Waterhouse & Co., San Francisco, 1938-39; plantation acct. Castle & Cooke 1939-44; v.p. Cooke Trust Co. since 1944. Dir. Peerless Roofing Co., City Transfer Co., Grace Bros., Nanakuli Rock & Paving, Harry Uhler, Inc. Clubs: Kaneohe Yacht (commander 1963), Waikiki Yacht (commander 1952). Congregational Home, 68 Laiki Pl., Kailua, 96734; off., 926 Fort St. 96813.

DOLIM, Lorrin Willet

Food manufacturing executive

b. Kahului, Maui, Aug. 16, 1920;



Lorrin W. Dolim

s. John and Philomena (Medeiros); m. Evelyn Gertrude Holmberg, July 4, 1941. Children, Sandra Loren, Denis Willet, Dave Robert. St. Anthony Sch., Wailuku, 1935; St. Louis Coll. 1938; U. Hawaii 1938; grad. bakery mgt. course Amer. Inst. Baking. Founder & pres. Snowflake Bakery 1946-61; pres. Holsum (Hawaii) Baking, Inc. since merger in 1961.

Dir. Catholic Soc. Serv., John Howard Assn.; mem. Hon. Lions Club (pres. 1959), Aloha Br. Intl. Geneva Assn. (past pres.), adv. bd. State Small Bus. Assn., Aiea Halawa Waimalu Bus. Assn. (pres. 1963-65), Ch. of Comm. of Hon., Hawaii Mfrs. Assn., Amer. Inst. Baking, Amer. Bakery Engrs. Clubs: Oahu Country, Hawaii Country, Mauna Kea Golf, (Hon. Lodge No. 616 Elks trustee). Roman Catholic. Home, 233 Madeira St., 96813; off., 98-736 Moanalua Rd., Aiea, 96701.

DOLMAN, Vi Elizabeth

Realtor

b. Kansas, Dec. 9, 1922; d. Chris B. and Bertha (Miller) Setter; m. Baird Dolman, Apr. 25, 1953. Children, David, Laura. Kan. State Coll. BS; Stanford U. MS 1948. In polio & cancer research 1949-55; realtor since 1957, half owner of Dolman & Urner Inc. Mem. Kapiolani Hosp. Aux., Hon. Symphony Soc., Iolani PTA, Child & Family Serv., Rep. Party, Sigma Xi. Club: Oahu Country. Roman Catholic. Home, 4505 Kolo-hala St., 96816; off., 379 Olohana St., 96815.



Peter A. Donahoe

DONAHOE, Peter Aloysius

Attorney at law

b. McKees Rocks, Penn., May 12, 1931; s. Peter A. and Lucille (Escuage); m. Betty Jane Arlington, Nov. 1, 1954. Children, Michael K., Thomas B., Peter D., Elizabeth E. U. Pittsburgh 1949-51; U. Wash. BA in pol. sci. 1957; Harvard U. LLB 1960, Asso. Carlsmith, Carlsmith, Wichman & Case 1960-63; att. State Sen. 1963; dep. state att.

Masato Doi
ner Doi, Yamada, & Shinsato 1959-65; judge, First Circuit Court, 1966; terr. rep. 1954-56; Hon. C&C supvr. 1957-60; Hon. C&C councilman 1961-64 (chmn.); Dem. nominee for mayor 1964. AUS 442nd Reg. Combat Team 1943-45.

Mem. Mid-Pac. Alum. Assn. (pres. 1953), 442nd Vets. Club (pres. 1954), Waioli Lions Club, Phi Beta Kappa. Congregational. Home, 4874 Poola St., 96817; off., Judiciary Bldg.

DOI, Nelson Kiyoshi

Attorney at law; legislator

b. Pahoa, Hawaii, Jan. 1, 1922; s. Tadaichi and Chieno (Kurata); m. Eiko Oshima, July 27, 1949. Children, David T., Katherine A. U. Hawaii 1945; U. Minn. BSL, BLL 1948. Dep. county att. 1949-53; county att. 1953-54; priv. prac. law since 1954, all in Hilo, Hawaii; del. constit. conv. 1950; terr. & state sen. since 1954, pres. State Sen. since 1963.

Former dir. Hawaii County YMCA, Amer. Red Cross, Wai-akea Social Settlement; mem. Amer., Hawaii State and Hawaii County Bar Assns., BSA (exec. bd. Hawaii Island); pres. Hilo Jr. Ch. of Comm. 1952-53 (natl. dir. 1953-54, recd. Dis-

gen. 1963-64; asst. US dist. att. 1964-66. USA 1951-55; attended OCS, with 25th Inf. Div. Korea & Hawaii, discharged as capt. Mem. Amer., Fed. & Hawaii Bar Assns., Amer. Trial Lawyers Assn., Harvard Club; dir. Friendly Sons of St. Patrick. Roman Catholic, Home, 744 Koloa St., 96815; off., Rm. 320 Fed. Bldg., 96813.

DONDO, Mathurin

University professor; author

b. Lorient, France, Mar. 8, 1884; s. Yves and Marie (Le Hegarat); m. Anna Mercier, June 14, 1913. Coll. de Vannes, France, grad. 1903; travelling fellow univ. of Paris, Rome, Granada, 1906-09; Columbia U. PhD 1922. Teacher French lang. & lit. U. Wis., Columbia U., Smith Coll. to 1918; prof. Fr., Princeton U. 1919, Columbia U. 1919-22, U. Calif. 1922-48; emer. prof. U. Calif. since 1948; prof. Penn. State Coll. summers 1933-37; visiting prof. Hunter Coll. 1933-34. Dir. Fr. instr. Camp Gordon, Ga., 1918. Author "Vers Libre" 1922, "Pathelin et Autres pieces" 1923, "French Fairy Plays" 1923, "Two Blind Men & a Donkey" 1925, "The Pie & the Tart" 1925, "Contes Dramatiques" 1926, "The Miracle of Saint Martin" 1928, "Modern Fr. Course" 1929, "La France" 1931, "Principes de Grammaire et de Style" 1935, "Fr. for the Modern World" 1945, "The Fr. Faust, Henri de Saint-Simon" 1955, "Histoire Naturelle" 1957 & 1963, "La Perouse in Maui" 1959.

Mem. Amer. Assn. U. Profs., Authors League, Faculty Club U. Calif., France Forever, Friends of Library, Maui Art Soc., Modern Lang. Assn., PEN, St. Andrew's Soc., Societe des Prof. Francais en Amerique, YMCA. Named Officier d'Academie by Fr. Gov. 1933. Home, PO Box 930, Wailuku, Maui, 96793.

DONNELL, E. Fitz

Manufacturers' representative

b. Indianapolis, Ind., June 12, 1914; s. Edward Fitz-Randolph and Ethel (Pitt); m. Madeleine Roach, Jan. 20, 1945. Dartmouth Coll. BA 1935; Harvard Law Sch. 1936. Mgr. KGMB Radio Sta. 1947-52; owner Donnell, Hawaii 1952-56; pres., gen. mgr. Hastings B. Pratt since 1956. Ens. to lt. (jg) USNR 1943-46; discharged as lt. 1950. Fund drive capt. for Hon. Com. Chest, BSA, YMCA; mem. Rotary Club of Hon., Dartmouth Coll. Alum. Assn., Amer. Contr. Bridge League (life master). Home, 20 N. Kainalu Dr., Kailua, 96734; off., 945 S. Queen St., 96814.

DONNELL, Madeleine Roach

Volunteer worker

b. Chateauroux, France, July 7, 1920; d. Philip Henry and Madeleine (Tallchet) Roach; m. Edward Fitz-Randolph Donnell,

Jan. 20, 1945. La. State U. BA 1940. Exec. dir. Vol. Serv. Bur. 1958-60. Pres. Girl Scout Council Pac. 1964-66 (mem. Reg. XII com. Girl Scouts Amer.); pres. Jr. League of Hon. 1956-57; reg. XII dir. Jr. Leagues of Amer. 1959-61; pres. Lani-Kailua Outdoor Cir. 1958, Hawaii Alum. Assn. Kappa Kappa Gamma 1950; residential campaign chmn. Hawaii Div. Amer. Cancer Soc. 1965; former dir. Hawaii Chap. Amer. Red Cross, Hon. Council Soc. Agencies, Hon. Symphony Soc., Oahu TB & Health Assn. Named Woman of the Year by Pan-hellenic Hawaii 1964. Home, 20 N. Kainalu Dr., Kailua, 96734.

DONNELLY, Howard Charles

Hotel executive

b. NYC, May 18, 1916; s. William B. and Irene (Ackerman); m. Tia Olsen, Feb. 3, 1945. Daughters, Mrs. Joseph L. Hughes, Jr. (Kaarin E.), Dawn I. Mich. State U. 1936-38; Cornell U. Sch. of Hotel Admin. BS 1947; Swiss Sch. Hotel Mgt., Lausanne, cert. Ecole Hoteliere 1948. Asst. to pres. Everglades Club, Palm Beach, Fla.; gen. mgr. North Jersey Country Club, Paterson, NJ; mgr. Binghamton Country Club, NY; asst. mgr. Lake Pacific Club, NY; front off. Waldorf As-



Howard C. Donnelly

toria, NYC; asst. mgr. Long Trail Lodge, Sherburne, NY; mgr. Troll Top Lodge, Rutland, Vt.; catering mgr. The Greenbrier, White Sulphur Springs, W.Va.; mgr. Moana-SurfRider Hotels 1956-60; mgr. Royal Hawn. Hotel 1960-63; exec. v.p. & gen. mgr. The Ilika 1963-66; pres. Intl. Innkeepers, Inc.; dir. Capital Inv. Co. 87th Mountain Inf. Reg. (US Ski Troops) 1942-45; activity in Aleutian Theater.

Dir. Hawaii Employers Council, Hawaii Hotel Assn.; sustaining mem. BSA; mem. Rotary Club of Hon., Cornell Soc. Hotelmen, SKAL Club, Mokuleia Polo Club, Ye Host Soc. Clubs: Outrigger Canoe, Waialae Country, Central Union Church (deacon). Home, 1052 Iiwi St., 96816.

DOO, Florence Wai Kyiu Young

Teacher; volunteer worker

b. Honolulu; d. Gen. Sen Yat and Doo Shun (Ching) Young. Father was pioneer of aviation in China and often called "The Father of Aviation in China," and first Hawaii-born youth to earn pilot's license; mother was former principal Sen Yat Elem. & High Sch., Shekki, Canton, China. Granddaughter of Young Anui, philanthropist, and Mrs. Y. Ahin, who came with first shipload of Chinese women to Hawaii. m. Mee Chow Doo, July 1, 1937. Children, Mrs. George John Moy (Lei Jayne), Ken-Wai, Wayne-Wai, Leigh-Wai, Lei-Lynne, Lei-Sanne. Punahou



Florence Y. Doo

Sch. 1931; Lingnan U. BA 1935; exchange student U. Hawaii, fifth year cert. 1937; grad. Chungshan Chinese Lang. Sch. Teacher, Hana, Maui; Farrington High Sch., Kaahumanu Sch.

First pres. Amer. Chinese Club Woman's Aux., past pres. Chinese Women's Club, Asso. Chinese Univ. Women's Club, Hawaii Chinese Civic Assn., Lingnan Univ. Alum. Assn.; past v.p. World Brotherhood; past treas. Pan-Pac. Women's Assn. past dir. Vol. Placement Bur. PTA, Hon. Com. Chest, Amer. Red Cross, Hawaii Chap. Crippled Children & Adults, Hawaii Assn. for Cystic Fibrosis; mem. We the Women, YWCA, Chungshan Sch. Alum. Assn. (auditor & dir.), Hon. Acad. Arts, Bishop Museum Assn., Parliamentary Law Club, Hon. Symphony Soc. Imua, Queen's Hosp. Aux., Natl. Hawaii & Oahu Educ. Assns., Outdoor Cir.; charter mem. & 1st v.p. Chinese Dramatic Club chmn. first Chinese Cultural Show & 4 Coronation Balls of Chinese Ch. of Comm. Narcissus Festivals, many benefits for Amer. Cancer Soc., March of Dimes, Mental Hygiene Assn. and other groups; co-chmn. Christmas Seal Sale 1951, 1952; sponsor Easter Seal Sale 1948-1951; former Girl Scout adv. mem. State Commission on Children & Youth; v.p. Beta Chap. Delta Kappa Gamma. Chose

Amer. of Week by Ch. of Comm. of Hon. 1952; recd. award from Hawaii Chinese Civic Club 1956. Home, 1035 Kinau St., 96814; off., Kaahumanu Sch., Beretania & Piikoi Sts., 96814.

DOO, Mee Chow

Retail store executive

b. Honolulu, July 1, 1905; s. Wai-sing and Doo Shee Ng; m. Florence W. K. Young, July 1, 1937. Children, Lei-Jayne, Ken-Wai, Wayne-Wai, Leigh-Wai, Lei-Lynne, Lei-Sanne Cole; Columbia Bus. Sch. Accountant Ka Wah Bank, Shanghai Br.; mgr. Amer. Fin. Co.; partner Yat Loy Co.; chmn. City M. Ill. Co.; dir. Amer. Security Bank; treas. & dir. Hauoli Sales Co.; trustee Palolo Chinese Home; trustee & treas. Chinese Cultural Found. of Hawaii. Home, 1035 Kinau St., 96814; off., PO Box 1758, 96806.

DOO, Sai Chow

Attorney at law

b. Honolulu, Nov. 2, 1907; s. Doo Wai Sing and Wong Shee; m. Jennie Liang, Dec. 2, 1952. Children, Celia, Dana. Mid-Pac. Inst. 1926; Northwestern U. BS 930; Harvard U. LLB 1933. Dept. C&C att. 1935-45; priv. prac. since 1945; dir. Aloha Airlines since 1946. HNG 1942-43. Dem. bd. mgrs. Mid-Pac. Inst. 5 yrs., Hawaii Bar Assn.; pres. Black Point Assn. 1964. Home, 162 Black Point Pl., 96815; off., 05 Royal Hawn. Ave., 96815.

icle 1948-52; retail advt. & classified advt. mgr. Hon. Star-Bulletin 1953-58; acct. exec. & v.p. Woodrum & Staff 1959-64; acct. exec. & broadcast dir. Lund-Heitman Smith Advt. 1964-65; advt. & PR acct. exec., dir. Nieman Advt. Agency since 1965. Pilot USAA C WW II, res. capt.; USAFR; Hawaii Air Natl. Guard, res. capt.

Neighborhood commissioner BSA 3 yrs.; in charge glider prog. Hawaii CAP 2 yrs.; charter mem. Hon. Advt. Club (pres. 1960-61); mem. Advt. Agency Assn. Hawaii (treas. 1963-64). Humanist. Home, 3137 Huelani Pl., 96822; off., 331 Kamani St., 96813.

DORAN, Clyde David

Hotel executive

b. Spokane, Wash., July 7, 1915; s. John Edgars and Genevieve (Paterson); m. Margaret Manson, May 18, 1940. Children, Michael M., Merrily M. U. Wash. AB 1937. Dist. sales mgr. United Air Lines, Vancouver, Washington, Chicago, Hon., San Francisco, 1937-56; exec. v.p. Inter-Island Resorts 1956-58; self-employed 1958-61; dir. sales & advt. Hilton Hawn. Village since 1961. USNR 1942-46, discharged as lt. comdr. Mem. Hawaii Hotel Assn., Hotel Sales Mgrs. Assn., Natl. Assn. Travel Orgs., SKAL Club, Navy League. Club: Wai-alea Country. Protestant. Home, 4775 Aukai Ave., 96815; off., 2003 Kalia Rd., 96815.

DORAN, Dan E.

Bank president

b. Topeka, Kan., Jan. 6, 1911; s. Roy N. and Elizabeth (Downey); m. Mary R. Chadwick, May 22, 1948. Son, Dan E., Jr. Public & special banking schs. With First Natl. Bank & Trust Co., Tulsa, Okla. 1928-36; with Frick Reid Supply Co. 1938; asst. natl. bank examiner 12th Dist. 1941-43, 1946-48; with Bishop Natl. Bank (became First Natl. Bank 1960) as asst. v.p. 1948-52, v.p. 1952-57, exec. v.p. & dir. 1957-62, pres.



Dan E. Dorman

since 1962; dir. First Natl. Bank of Hawaii, McInerney Ltd., Universal Motor Co., Hon. Painting Co., Hon. Sash & Door. USA 1943-46, ETO.

Regent Chaminade Coll.; trustee Friends of the Library, Hawaii Vets. Mem. Fund; dir. Hon. Ch. of Comm. (treas.), Hawaii Employers Council, Hon. Community Chest, Navy League of U.S., Downtown Improvement Assn., Oahu Development Conf.; mem. bus. adv. council U.H. Clubs: Pacific, Oahu Country, Outrigger Canoe, Kauai Yacht, Hilo Yacht. Methodist. Home, 251 Wailupe Circle, 96821; off., 161 S. King St., 96813.

DORMAN, Mary R.

Volunteer worker

b. Rockford, Ill., Apr. 14, 1919; d. Frank E. and Cordelia E. (Brown) Chadwick; m. Daniel Edward Dorman, May 22, 1948. Son, Daniel Edward, Jr. Burlingame High Sch. 1937; U. Calif. AB 1941. Formerly employed Amer. Trust Co., San Francisco. Pres. Kauikeolani Children's Hosp. Aux. 1961-62 (chmn. fund raising 1959-60, treas. 1960-61, recd. award for outstanding serv. 1960); co-chmn. Hawaii Heart Assn. Art for Heart's Sake Auction 1961; pres. Church of the Holy Nativity Sch. PTA 1957-58 (fair coms.); mem. Garden Club of Hon. (former treas., 2nd v.p.), Hawaii Prep. Acad. parents' com. for 1965 horse show. Episcopal. Home, 251 Wailupe Cir., 96821.

DOTTS, Cecil Kenneth

Educator

b. Covina, Calif., Sept. 19, 1905; s. Philip S. and Mary (McCullough); m. Loraine Maybelle Sechrest, June 26, 1930. U. Redlands AB 1928; U. Chicago, U. Hawaii MEd. 1935; NYC EdD 1949. Teacher Lincoln Jr. High Sch. 1928-29, Kauai High Sch. 1929-31, Konawaena High Sch. 1931-32; prin. Pahala Sch. 1932-38, Kawanakoa Sch. 1938-42; asst. to supvg. prin. Hon. schs. 1942; supvg. prin. West Hawaii schs. 1942-46; dir. secondary educ. Dept. Pub. Instr. 1946-58; coordinator Odell Survey, Hawaii schs. 1956-57; dep. dist. supt. Oahu schs. 1958-59; asst. dist. supt. 1959-61; supvg. prin. 1961-64; dist. admin. for curriculum, Hon. schs. 1964-65; dep. dist. supt. Hon. schs. 1966. Mem. Hawaii Rifles 1942-45.

V.-chmn. Citizens Council for Narcotics Control 1952-54; past mem. Army Adv. Com. Hawaii; chmn. Hawaii Br. Amer. Assn. UN 1947-48; past dir. Mental Hygiene Soc.; life mem. Natl. Educ. Assn.; mem. Hawaii Educ. Assn. (pres. 1942-43), Hon. Lions Club (past pres. Kona, Lions, dep. dist. gov. Hawaii Island Lions Clubs 1945-46), Phi Delta Kappa, Hon. Chap. Natl. Soc. for Study of Communication, Unitarian Church (pres. 2 yrs.). Home, 1447 Pueo St., 96816; off., 1037 S. Beretania St., 96814.



Philip G. Dooley

DOOLEY, Philip George

Advertising executive

b. Berkeley, Calif., Mar. 16, 1918; s. Edmond Thomas and Mary Purmort (Conro); m. Apr. 1939, Katherine Chapman (div.); children, Mrs. Joseph B. McCord (Sharon K.), Philip, Jr. Berkeley High Sch. 1937; Amer. Inst. Banking 1938-41; Golden Gate Coll., San Francisco, cert. completion 1948. With Bank of Amer. 1938-41; classified advt. salesman San Francisco Chron-

DOTY, Edouard Raoul Lamb
Civil defense official

b. Amer. consulate, Papeete, Tahiti, Apr. 8, 1901; s. the Rev. Jacob Lamb and Maeva Hiti (Raoul); m. Helen G. King, Aug. 1, 1925. Children, Mrs. Samuel E. Woolley (Helen Jayne Napae), Capt. Edouard R. L., II, Hollywood, Calif., High Sch. and priv. sch. Co-founder & v.p. Waimea Starch Co., Hawaii 1922-27; shipping supt. & asst. supt. Maui Pineapple Co., Maui, 1928-35; shipping supt. & asst. mgr. Alexander & Baldwin pineapple div. 1935-41; exec. sec., terr. dir. Hawaii OCD 1941; asst. mgr. mdse. dept. Alexander & Baldwin 1946-47; v.p.-gen. mgr. Dillingham Bros. 1947-48; pres.-mgr. Haw. Grocery Stores 1949-



Edouard R. L. Doty

57; Doty's Rare Books Reproductions since 1965; dir. Pac. area Office of Civil & Defense Mobilization 1959-62; reg. field operations off. Dept. Army OCD for Hawaii, Guam and Samoa since 1962. Col. USA Chem. Corps & exec. off. and dep. chem. off. POA 1942-46; Hawaii mil. gov.'s CD off. 1942-45. Recd. Legion of Merit, Bronze Star, Commendation Medal, Treasury Medal and several serv. medals. Ret. from act. res., Col. Chem. Corps 1961.

Pres. Hon. Jr. Ch. of Comm. 1936-37, Kuliouou Improvement Club 1940-41; v.p. & dir. other organizations; mem. Maui Chess Club, Maui Philatelic Soc., Hon. Gleemen. Lay reader, Episcopal Church 1919-57; pres. Episcopal Men's Club, Hilo, 1922-24, Men of St. Clement's 1937-38, Episcopal Laymen's League 1938-41; sec. Missionary Diocese of Hon. (Episcopal) 1939-40; elected mem. Episcopal Church Triennial (1940) House of Dep. from Hawaii, mem. Episcopal Church Commission on Church Indebtedness 1940-43, bd. of missions, adult educ. and other committees Episcopal Church (Hawaii); trustee St. Mary's Home. Student and lectr. Polynesian hist. and culture. Home, 2514 Ferdinand Ave., 96822; off., Chiones Bldg., 949 McCully St., 96822.



Maxwell S. Doty

DOTY, Maxwell Stanford
Professor of botany

b. Portland, Ore., Aug. 11, 1916; s. Herbert Maurice and Helen Hunt (Jackson); m. Meng Sung Kim. U. Ore. 1935-38; Ore. State U. BS 1939, MS 1941; Stanford U. PhD 1945. Teacher, research asst. Ore. State U. & Stanford U. 1939-45; instr. Northwestern U. 1945-51; head of botany Marine Biol. Lab., Woods Hole, Mass., 1946-51; asso. prof. & prof. botany U. Hawaii since 1951. Home, 3363 Paty Dr. 96822; off., Dept. of Botany, 2550 Campus Rd., U. Hawaii, 96822.

DOUBLEDAY, Ellen McCarter
Volunteer worker

b. Newark, NJ, May 9, 1898; d. Thomas Nesbitt and Madeleine (Barker) McCarter; m. Jan. 5, 1922, Atwood Violet (div.); children, Mrs. Peter Martin (Madeleine), Ellen McCarter; m. (2nd) June, 1932, Nelson Doubleday; children, Nelson, Jr., Mrs. N. Sargent (Neltje). Miss Chapin's 1911-13; Miss Porter's Sch., Farmington, Conn., 1913-16. Former dir. Doubleday & Co. Former vol. Visiting Nurse Assn., Oyster Bay, NY, Amer. Women's Vol. Serv. WW II, Soc. of Memorial Hosp. of NY for Cancer & Allied Diseases. Clubs: Colony, River, Piping Rock of NY; Outrigger Canoe. Episcopal, Home, 5561 Kаланiana'ole Hwy., 96821.

DOUGLAS, William Melton
Government administrator

b. Bloomington, Ind., Apr. 4, 1913; s. William Norvel and Jean (Melton); m. Frances Hamilton, Sept. 16, 1955. Sons, Kimo James, Edward Charles. Bloomington High Sch. 1930; U. Indiana; U. Chicago, U. Hawaii. Admin. asst. Haw. Pineapple Co. 1935-40; admin. State Workmen's Compensation since 1940; arbitrator by contract various unions as ILWU, AFL-CIO, Unity House, IBEW; state dep. sheriff; dir. Waikiki Beach Trading Co. Ensign USNR 1933-35, served on

USS California & USS Gamble at Pearl Harbor.

Pres. Intl. Assn. of Indus. Accident Bds. & Commissions 1960-61 (life mem.); mem. exec. com. Pres.'s Com. on Employment Handicapped in Hawaii. Amer. Arbitration Assn. Natl. Sojourners, Heroes of '76 Navy League of U. S., Hon. & Maui Consistory Scottish Rites Bodies; life mem. Aloha Temple Shrine; charter mem. Waikiki Lodge No. 774 F&AM; hon. mem. Honorable Order Kentucky Cols. Clubs: Oahu Country, Hon. Lodge No. 616 Elks Methodist, Home, 944 Kealaolu Pl., 96815; off., 825 Mililani St. 96813.

DOVE, Henry Frederick Major
(Harry)
Automobile executive

b. Great Yarmouth, England, Mar. 2, 1903; s. Henry Charles and Frances (Kingshott); m. Feb. 14, 1957, Lorraine Santschi. Daughter (by former mar.) Mrs. Charles St. John (Christine) twins, William, Mary (children of present wife & her late husband). Dorchester House 1915-17; Ascham Coll., England, 1918-22. Mgr. father's Warwick Castle Hotel, Clacton-on-Sea, England, 1924-25; sales mgr. Nash Motors, Westchester Sq., NY, 1926-29, London 1929-31; sales mgr. Packard Motors, London, 1931-40; with Von Hamm-Young Co. as sales rep. 1940-41, sales rep. Amer. Haw. Motor Co. div. 1941-42, mgr. Wailuku (Maui) br. 1942-48, mgr. new car sale. 1948-55; v.p. & gen. mgr. Packard Hawaii 1955-57; with Universal Motor Co., as mgr. Chrysler-Imperial div. 1957, mgr. intl. div. 1957-65, mgr. Cosmopolitan Cars div. 1965-66; dir. fleet & exec. sales since 1966. Sr. boy scout attached to Royal Army; Serv. Corps WW I (veed. Wa Serv. Award from Great Britain 1918); capt. Maui Vols. 1943-45.

Mem., past pres. of Rotar; Club Hon., English-Speaking Union, Hon., v.p. Alliance Francaise, Clubs: Pacific (pas pres.), Waialae Country, Church of the Holy Nativity, Home Kalani-Iki Estate, 96821; off., 70 Ala Moana Blvd., 96814.

DOVE, Lorraine Santschi
Actress; dancer; volunteer worker

b. Chicago, Dec. 16, 1915; d. Norbert A. and Elsie (Kohler) Santschi; m. Harry Major Dove, Feb. 14, 1957. Children (by former mar.), William & Mary (twins) Hyde Park High Sch., Chicago. Madame Boue's, Paris; dance educ. Merriel Abbott Studic Paris Opera Co., David Liching Jack Cole, Kurt & Graff, Fred Eric Franklin, Mia Slavenski; With Merriel Abbott Ballet 1933; toured Europe 1934; dance act with Josephine Flanders in to intl. supper clubs, musical comedy 1935-37; with Paramount Pictures 1938; dance soloist with Skinnay Ennis & Eddy Duchin



Lorraine S. Dove

Empire Room, Chicago, until 1941; ballet teacher to children Hawaii island ranch area 2 yrs. flying between islands each week; assisted in choreography, costume design, prods. Punahou Sch.; choreographer Jr. League, St. Louis High Sch. With Amer. Women's Vol. Servs. as treas. & co-chmn. War Savings Bond staff Chicago metropolitan area 1941 through WW II, staged bond rallies.

Dir. Hon. Theater for Youth; dir. Hon. Com. Theater (active continuously since 1951 in various capacities; designed costumes "Flower Drum Song"; starred in "Oklahoma," "Pajama Game," "Boyfriend," "Sound of Music," "Can-Can," & "So Pacific" which toured Pac. area as far as Manila). Mem. English Speaking Union, Alliance Francaise, Hawaii Ballet Found., Hon. Acad. of Arts, Hon. Symphony Soc., Bishop Museum. Clubs: Pacific, Waialae Country. Church of the Holy Nativity. Home, Kalani Iki Estate, 96821.

DOW, Alfred J., Jr.

Land management executive

b. Honolulu, Jan. 2, 1922; s. Alfred J. and Mildred (Kramer); m. Pauline Fournier, July 5, 1947. Daughters, Carolyn E., Deborah A., Amanda J. Roosevelt High Sch. 1940; Ga. Sch. Tech. BS in CE 1945. Registered civil engr. & surveyor; CE, surveyor East Maui Irrigation Co. 1945-53; with B. P. Bishop Est. since 1953, gen. supt. since 1961. Mem. Ch. of Comm. of Hon., Hawaii State Ch. of Comm. Club: Waialae Country. Protestant. Home, 1144 Waianiani Pl., 96821; off., 519 Halekauwila St., 96813.

DOWSETT, Herbert Melville

Corporation official

b. Honolulu, Apr. 14, 1890; s. John McKilbin and Wilhelmine (Widemann); m. Laura Nott, June 28, 1912. Children, Mrs. Lloyd Baker Osborne (Joan Montgomery), Herbert Melville, Jr. (deceased), Sherman Nott,

Laurie Stires, St. Louis Coll.; Lawrenceville, NJ, prep. sch. Treas. Pantheon Co. 1918-56, chmn. since 1956; pres. Kalama Land Co. since 1952. First commodore Pearl Harbor Yacht Club 1924. Clubs: Pacific, Waikiki Yacht, Episcopal. Home, 1442 Mokulua Dr., Kai'ua, 96734; off., PO Box 2600, 96803.

DOWSETT, Sherman Nott

Corporation executive

b. Honolulu, Oct. 11, 1920; s. Herbert M. and Laura (Nott); m. (2nd) Carol Jean Cregar, Sept. 23, 1963; daughter, Tiana Mari. Children by previous mar., Sherman, Jr., William Bodine (deceased), Melvia Kaumana, Barbie Keahi, Pierson Keawe. Punahou Sch. 1930-35; Choate Sch., Wallingford, Conn., 1938;



Sherman N. Dowsett

Dartmouth Coll. Mgr. Pantheon Co. since 1952, treas. 1956-61, pres. since 1961; treas. & mgr. Kalama Land Co. since 1952; dir. HC&D, Bishop Trust Co., H. B. Pratt, Ltd., Pepsi-Cola Bottling Co. Hawaii, Windward Marine Serv. & Sales. Capt. USAF 1941-46; maj. 1950-52. Episcopal. Home, 44-002 Hualakal Pl., Kaneohe, 96744; off., PO Box 2600, Honolulu, 96803.



George Dowson

DOWSON, George

School principal

b. Ewa, Oahu, Nov. 7, 1907; s. Joseph and Ume (Iso); m. Mabel Theresa Swanson, Aug. 1, 1936. Punahou Sch. 1926; U. Hawaii BA 1930, MA 1936. Student instr. in chem. one semester U. Hawaii 1930-31; teacher Kohala High & Gram. Sch., Hawaii, 1931-33, Andrew Cox Sch., Waialua, Oahu, 1933-35; supvr. Waialua Continuation Sch. 1935-41; prin. Koolou Sch., Kauai, 1942-43, Waianae Elem. & Inter. Sch., Oahu, 1943-50, Kaloaloo Sch. 1950-52, Manoa Sch. 1952-58, Waialua Elem. Sch. since 1958; dir. Waianae Amusement Co. 1951-57. 1st Lt. Hawaii Terr. Guard 1941-42; capt. Hawaii State Guard 1960-64.

Del. Hawaii State Const. Conv. 1950; past pres. Leeward Oahu Lions Club; former trustee Waialua Com. Assn.; former scout master Troop 105 BSA; organizer 1st YMCA club, Kohala, 1931; former dir. Rural Oahu YMCA; mem. Waikiki Lodge No. 774 F&AM, York Rite Masons, Aloha Temple Shrine, educ. adv. com. Hon. Acad. Arts 1958-59. Episcopal. Home, 68-251 Crozier Loop, Waialua, 96791; off., 66-505 Haleiwa Rd., Haleiwa, 96712.

DRENCKHAHN, Vivian

Virginia

University professor

b. Minneiska, Minn., May 8, 1900 (descendant of pioneer Minn. family); d. Adolph C. and Mary (Hilbert). U. Minn. BS 1922; Cornell U. MS 1928; MIT MPH 1933. Teacher Minn. 1922-26; health educ. cons., vol. health agencies, Syracuse, NY, 1928-30, Buffalo, NY, 1933-39, U. Mich. and W. K. Kellogg Found., Mich., 1939-41; nutrition cons. Defense Health & Welfare Servs., Washington, 1941-45; cons. & dir. health educ. Natl. TB Assn., NY, 1945-52; health educ. adv. WHO 1952-63, Finland & Yugoslavia summer 1951, Europe 1952-54, SE Asia 1954-59, Jamaica & Caribbean area 1959-63; asso. prof. pub. health U. Hawaii since 1964; instr. course for sanitarians in Trust Terr. of Pac. (sponsored by East-West Center & held in Moen, Truk) summer 1964; teacher Peace Corps, Hilo, Hawaii; participant in soc. & educ. research.

Fellow Amer. Pub. Health Assn. (past chmn. health educ. sect.); dir. Hawaii TB & Health Assn. since 1965, Oahu TB & Health Assn. 1964-66; charter mem. Soc. Pub. Health Educators; mem. Hawaii Pub. Health Assn. Home, 3009-A Manoa Rd., 96822; off., Sch. Pub. Health, U. Hawaii, 2540 Maile Way, 96822.

DRIVER, John A.

Pineapple executive

b. Sacramento, Calif., July 17, 1907; s. Philip Sample and Elizabeth (Gober); m. Kathryn Ann



John A. Driver

Garner, Aug. 9, 1929. Daughter, Mrs. George W. Hughes (Dixie Ann). Sacramen o High Sch. 1927; U. Calif. BS in agr. econ. 1930. With Calif. Packing Corp. as supt. plantation sect. 1930-39, dir. indus. rels. 1939-45, asst. mgr. 1945-46, mgr. Hawn. div. since 1946. Hon. Police Res. 1941-45. Pres. Pineapple Research Inst. 1953 and 1964-65, Tax Found. of Hawaii 1962, Hawaii Med. Serv. Assn. 1965; mem. Delta Kappa Epsilon, Masonic Orders, Alpha Zeta, Hon. Com. Chest (exec. budget review com. 5 yrs.) Clubs: Oahu Country, Pacific, Methodist. Home, 4309 Kilauea Ave., 96816; off., 500 Sumner St., 96817.

DULANEY, Eleanor T.
Syndicated columnist

b. Paia, Maui, July 3, 1938; d. Clarence Y. and Lillian O. (Miyahira) Taira; Okinawan ancestry; m. Walter F. Dulaney, Mar. 3, 1961. Maui High Sch. 1956; U. Hawaii BS in nursing 1960. Nurse Kuakini Hosp. 1962-63; columnist "DATE-LINE" Hon. Advertiser since 1962, Bell-McClure Syndicate, NYC, since 1964; free lance writer. Cons. to youth agencies including YMCA, YWCA clubs; former adv. Student Council of Official Publications. Methodist. Off., Hon. Advertiser, PO Box 3110, 96802.

DULANEY, Walter F.
Syndicated columnist

b. Lakewood, Ohio, May 20, 1934; s. Willard E. and Frances (Morrow); m. Eleanor Taira, Mar. 3, 1961. USC BA 1956. Sec. Nuuanu YMCA 1956-61; columnist "DATE-LINE" Hon. Advertiser since 1962, Bell-McClure Syndicate, NYC, since 1964; PR cons.; conductor TV prog. Mem. Mayor's Commission on Children & Youth since 1963, bd. dir. Hon. Theater for Youth since 1963; adv. Student Council of Official Publications 1962-64. Off., Hon. Advertiser, PO Box 3110, 96802.

DULL, Gerald Gean
Research biochemist

b. Laurel, Mont., Aug. 20, 1930; s. Harry William and Vera (Fritz); m. Margaret Voukos, June 28, 1953. Sons, Christopher, Patrick. Mont. State U. BS 1952; Mich. State U. PhD 1956. With Pineapple Research Inst. Hawaii as asso. biochemist 1956-59, biochemist 1959-64, head biochemistry dept. since 1964.

Dir. State Sci. Fair 1961 (asst. dir. 1960, chmn. awards com. 1959, chmn. community participation 1957-58); Fellow AAAS; mem. Amer. Chem. Soc. (sec. Hawaii Sect. 1957-58), Inst. Food Techns. (chmn. Hawn. Sect. 1965), Hawn. Acad. Sci., Hawn. Botanical Soc., BSA (asst. scoutmaster 1956-61, neighborhood commissioner 1962, Windward Dist. org. & ext. com. 1963 & 1965, chmn. 1966), Sigma Xi, Phi Beta Phi, Alpha Chi Sigma. Br's coval. Home, 1386 Manu-Mele St., 96734; off., 2500 Dole St., 96822.

DUNCAN, Harry Frederick, Jr.
Sugar plantation superintendent

b. Dundee, Scotland, Sept. 26, 1909; s. Harry F. and Anne (Dryden); m. Muriel Winsley, Mar. 3, 1939. Daughters, Paula, Anne, Mary. Pub. sch. Scotland 1915-18, Canada 1920-22; Ewa Elem. Sch. 1922-24; McKinley



Harry F. Duncan, Jr.

High Sch. 1928; U. Hawaii BS 1934. Field supvr. Waianae Sugar Plant. 1934-35; with Ewa Plant. Co. as field supvr. 1935-41, div. overseer 1941-44, irrigation supt. since 1944. Gov. Hawn. Sugar Techns.; past pres. Ewa Elem. Sch. PTA, Ewa Recreation Assn. (past chmn. carnival), Ewa Credit Union; mem. Caledonian Soc. Hawaii; former mem. Ewa Tennis Club (champion 1930-34, 1936-37). Club: Kaneohe Yacht. Hobbies: Hunting, fishing, diving. Presbyterian. Home, 3 Renton Rd., Ewa, 96706; off., Ewa Plant. Co., Ewa, 96706.

DUNCAN, Hobert Edward
Newspaper executive

b. Mason City, Ia., Dec. 9, 1927; s. Hobert E. and Donna (Hindal); m. Arlene Mary King, June 28, 1953. Son, Christopher Edward. Elem. & high sch. Mason City; U. Iowa BA 1952. Reporter dept. edit. Des Moines Register & Tribune 1952-53, Mason City Globe-Gazette 1953-54; with Hon. Star-Bulletin since 1954 as copy edit., news edit., city edit.; mng. edit. since 1966; prof. adv. Amer. Soc. Journalism Sch. Administrators. USA 1946-47. Korea. Former regent Chaminade Coll.; mem. Hon. Press Club. Home, 5322 Oio Dr., 96821; off., 605 Kapiolani Blvd., 96813.

DUNLAP, Marjorie S.
Nursing school dean

b. Kansas City, Mo. Dec. 7, 1917, d. Carl R. and Alice (Cleary) Snyder. Div. U. Mo. BA 1939; Wash. U. Sch. Nursing diploma 1942; U. Colo. MPS 1948; USC (Rocky Mt. Soroptimist Fellowship) EdD 1959. Staff nurse, Visiting Nurse Assn., Mo., 1942-43; instr. St. Luke's Hosp. Sch. Nursing, Mo., 1943-45; clinical instr. St. Luke's Hosp. Sch. Nursing, Colo., 1945-46; educ. dir. Presbyterian Hosp. Sch. Nursing, Colo., 1946-48; with U. Colo. as asso. prof. nursing, dir. nursing educ. 1948-51, asso. prof. nursing, dir. nursing serv. admin. project 1951-55; nursing serv. cons. Hawthorne Com. Hosp., Calif., with U. Calif. Sch. Nursing, Los Angeles as visiting asst. prof. 1956-57; lectr. nursing 1957-59, lectr., asso. research nurse, dir. pre-serv. prog. for preparation of nurse faculty for asso. degree programs in nursing 1959-63, asso. prof. 1963-66; cons. WHO, Chile, summers 1964, 1965; prof., dean, U. Hawaii Sch. Nursing since 1966.

Mem. Natl. League for Nursing, Amer. Nurses Assn. (chmn. EACT sect.), Calif. Nurses Assn. Dist 54, Western Council Higher Educ. for Nurses (mem. continuation educ. seminar 1959-64, grad. seminar 1966), Hawaii League for Nursing, Hawaii Nurses Assn., Calif. League for Nursing Unit E (dir. 1963-64, 1964-65), Colo. League for Nursing (sec. 1948, chmn. EACT sect.). Methodist. Home, 4836-3 Kilauea Ave., 96816; off., Sch. Nursing, 2528 The Mall, U. Hawaii, 96822.

DUNSKY, Bro. Elmer Sebastian, S.M.

Educator

b. Pittsburgh, Penn., Oct. 5, 1917; s. John Adam and Anna (Schnoes). U. Dayton BS 1938; Catholic U. Amer. MA 1944; grad. work toward DEd at UCLA summers 1956-61. Teacher Brooklyn 1937, Marianist schs., Cleveland, 1938, Puerto Rico 1939-43, Hamilton, Ohio, 1944-46, Santa Monica, Calif., 1946-48, Alameda, Calif., 1948, Santa Cruz, Calif., 1949-51, Gardena, Calif., 1951-56, San

San Francisco 1956-58, Los Angeles 1958, Alameda 1958-62; v.p. and asst. to provincial since 1962; res. Round Table of Sci. for Archdiocese Los Angeles 1955-56, Archdiocese of San Francisco 1948; v.p.-treas. Marianist Province of the Pac. since 1962; trustee Chaminade Coll. since 1962. Mem. Amer. Assn. of Physics Teachers, Phi Delta Kappa, I.O.O.F., visiting and evaluating com. Western Assn. of Schs. & Colls. 1961; edit. Mari-Pac Notes bulletin Marianist Province of the Pac.). Catholic. Home, P. O. Box 586, Paul Sweet Rd., Santa Cruz, Calif., 95061, and 3140 Wailae Ave., 96816; off., same.

DUNSTAN, Chad

Insurance executive; real estate consultant

b. St. Louis, July 18, 1909; s. Joseph C. and Winifred (Whitney); m. Elizabeth Ann Gorham, May 20, 1945. Children, Chad II, Michele Ann, Candace Jane, Brent Whitney, Pomona Jr. Coll.; San Francisco State Teachers Coll.; U. Hawaii MCA Scholar 1933; U. Va. Sch. of Mil. Govt. grad. 1944; George Wash. U. McNerny Found. Scholar 1949. Pres. Hawaii Gen. Ins. Agency, state dir. Amer. Gen. Life Ins. Co.; cons. real estate; rep. various Hawaii cos. broad 2 yrs. USAAF WW II, Europe; retired lt. col. recd. Bronze Star, Commendation Medal, 5 Campaign Stars; USAR. Mem. Gov.'s Coms. on Housing, Vets. Affairs; sr. mem. Soc. Residential Appraisers; past pres. Waimanalo Civic Assn., Res. Offs. Assn.; past 1st v.p. Natl. Res. Offs. Assn.; past dept. dj. & leg. rep. Amer. Legion; past dir. Hon. Realty Bd. Clubs: Iukoleia Polo (dir.), Outrigger Canoe. Community rep. on many trips to Washington on Cong. Hearings for Natl. Cemetery Pac. statehood. Central Union Church. Home, 4803 Kainapua Pl., 96815; off., 1350 S. King St., 96814.

DUPONTE, Lionel V.

Transportation executive

b. Keokea, Kona, Hawaii, Feb. 1, 1915; s. Manuel S. Duponte and Sarah (Souza); m. Eva Martin, Nov. 7, 1941. Son, Lionel Martin. St. Louis Coll. 1933; Col. state U. BA 1937; U. Hawaii th yr. cert. 1938. Bus. teacher; coach Baldwin High Sch. 1940-42; cons. NY Life Ins. Co. 1947-1959; pres. Maui Island Tours since 1954; all on Maui. Physical training off. USAF 1942-45.

Adv. Hawaii Visitors Bur.; mem. Hawaii Employers Council, Hawaii State Sightseeing Commission, Maui Civil Serv. Commission, Maui Econ. Development Commission, VFW, mer. Vets. Assn.; former mem. Hawaii Aeronautic Commission. Roman Catholic. Home, 529 Ionoapiilani Hwy., Wailuku, Maui, 96793; off., 1026-1 Kahului Airport, Kahului, Maui, 96732.



Chadwick W. Durant

DURANT, Chadwick Wharton

Corporation executive

b. Honolulu, Jan. 2, 1903; s. Albert Allen and Amanda Christine (Danielson); m. Grace Evelyn Smith, Mar. 23, 1929. St. Louis Coll. 1924; Heald's Bus. & Engr. Coll., San Francisco, 1925. With Durant-Irvine Co. (org. by father 1914) 1924-25 and since 1927, org. boiler-burner serv. & installation depts., dir. & v.p. 1937-52, pres. & dir. since 1952; with W. S. Ray Mfg. Co., San Francisco, 1925-27; exec. v.p. & dir. Durant Realty Corp.; treas. & dir. Campton Realty Co. HNG 1922-24; USNR 1937-54 active duty 1941-45. Lt(jg) to lt. comdr., engr. P.ANY, saw action Dec. 7, 1941, asst. CO repair & conversion div. under commandant of P.ANY 1942-43, asst. CO Hawn. Shipyards 1943-45. Mem. Amer. Soc. ME, Rotary Club of Honolulu, Ch. of Comm. of Honolulu, Lodge Le Progres de l'Oceanie, Scottish Rite Bodies, Aloha Temple Shrine; life mem. Shriner's Hosp. for Crippled Children. Church of the Holy Nativity. Home, 1538 Koloa St., 96816; off., 450 Pihiko St., 96814.



Elbridge A. Durant

DURANT, Elbridge Allen

Business executive

b. Honolulu, Dec. 6, 1911; s. Albert Allen and Amanda (Danielson); m. Marion Alexandra Cullen, June 29, 1937. Sons, Robert Allen, Gordon Malcolm. Punahou Sch. 1931; Menlo Jr. Coll., Calif.; U. Hawaii. With McBryde Sugar Co., Kuaui, 1936-40; with Durant-Irvine Co. since 1940, now exec. v.p., gen. mgr.; pres., dir. Durant Realty Corp., Compton Realty Co. V.p., dir. Plumbing Mechanical Contrs. Assn.; d.r., Sheet Metal Contrs. Assn.; mem. Amer. Soc. Mech. Engrs., Amer. Soc. Sanitary Engrs., Soc. Amer. Military Engrs., Ch. of Comm. of Honolulu, Rotary Club of Honolulu, Masonic Lodge, Scottish Rite, Aloha Temple Shrine. Club: Honolulu Lodge No. 616 Elks. Church of the Holy Nativity. Home, 340 Portlock Rd., 96821; off., 450 Pihiko Parkway, 96814.

DURHAM, James Edward

Hotel executive

b. San Diego, Calif., Oct. 10, 1922; s. Clarence Roy and Eugenia (Reeves); m. Betty Bock, Aug. 17, 1965. Wash. State U. BA 1948. Chief steward Olympic Hotel, Seattle, 1948-51; asst. mgr. Chinook Hotel, Yakima, Wash., 1951-54, Benjamin Franklin Hotel, Portland, 1954-55; asst.



James E. Durham

to pres. Western Intl. Hotels, 1955-56; mgr. Finlen Hotel, Butte, Mont., 1956-59, Hawn. Village 1959-62, Multnomah Hotel, Portland, Ore., 1962-64; v.p.-marketing Western Intl. Hotels 1964-66; gen. mgr. Iikai Hotel since 1966. USA WW II.

Pres. Hawaii Hotel Assn. 1960, Oregon Hotel Assn. 1963; dir. Hawaii Visitors Bur. 1960, former dir. for Montana & Hawaii for Amer. Motel & Hotel Assn.; mem. Portland Execs. Club, Broadmoor Golf & Country Club (Seattle); former mem. Rotary Club, Lions Club, Kiwanis Club, Protestant Home & off., The Iikai, 1777 Ala Moana Blvd., 96815.

DU TEIL, Rev. Claude Francis
Episcopal clergyman

b. Wichita, Kan., July 1, 1920; s. Claude Damuth and Christine (Zimmerman); m. Roberta M. Richardson, May 31, 1946. Children, Susan, Claude, Jr., Mary Ann, Robert. Ga. Inst. of Tech. BS in CE (Co-op) 1943; Va. Theol. Sem. BD 1949. Vicar St. Stephen's Church-in-the-Fields, Wahiawa, 1949-54; rector Church of the Good Shepherd, Wailuku, and archdeacon of Maui 1954-58; rector St. Christopher's Church, Kailua, since 1958. USA Ord., in Europe WW II, discharged as capt. 1946. Dir. Wahiawa Com. Assn., Rural YMCA, Hawaii Assn. to Help Retarded Children; mem. Rotary Clubs Wahiawa, Maui and Kailua 1950-63. Home, 178 Kuukama St., Kailua, 96734; off., 93 N. Kainalu St., Kailua (PO Box 456), 96734.

DVORAK, Ann
(See Wade, Ann Dvorak)

DWIGHT, Charles Bishop III
Attorney at law

b. Honolulu, July 7, 1926; s. Charles Bishop and Olive (Henry); m. R. Page Richardson, July 1, 1950. Children, Susan Page, Ellen Norton, Charles Bishop, Jodie Richardson, Gail Carter. Punahou Sch. 1945; Yale U. 1943-44, 1947-49, BA 1949; US Naval Acad., Annapolis, 1945-47; Georgetown U. LLB 1952. Legis. clerk to Del. Joseph R. Farrington, Washington, 1949-52; law clerk Terr. Supreme Court 1952-53; naturalization examiner US Immigration & Naturalization Serv. 1953-54; asst. US att. 1954-58; att. Heen, Kai & Dodge 1958-63; att. Stephenson, Ashford & Wriston since 1964, partner since 1965.

Mem. Amer. & Hawaii Bar Assns., Legal Aid Soc. (dir.), Aikahi Com. Assn. (v.p.), Aulea Swim Club (dir.); past pres. Kailua Jaycees, Kaimalino Assn.; former mem. Terr. Bd. Health, legis. com. Gov.'s Com. Traf. Safety. St. Christopher's Episcopal Church (vestryman). Home, 645 Ilikai St., Kailua, 96734; off., Rm. 604, 235 Queen St., 96813.

DYE, Robert R.
YMCA executive

b. Honolulu, May 24, 1921; s. John H. and Georgina (Dias); m. Esther Elizabeth Boyle, Apr. 14, 1946. Children, Lee Elizabeth, Christiane, Peter David, Gregg Jonathan, Mark Robert. Whittier Coll. BA 1943. With Los Angeles YMCA as asso. youth dir. Downtown Br. 1946-48, exec. dir. Gardena Br. 1948-51; exec. dir. Nuuanu Br. YMCA of Hon. 1951-56; asst. gen. sec. YMCA of Hon. 1956-60, gen. sec. since 1960. AUS WW II, ETO, 506th Parachute Inf., 101st Airborne Div.

Dir. Hon. Council Soc. Agencies; v. chmn. Oahu Commission on Children & Youth; mem. Natl. Council YMCAs, Natl.



Robert R. Dye

YMCA Commission on Inter-Racial Practices & Policies, Assn. YMCA Secs., Intl. Y's Men's Club, Kiwanis Club. Church of Crossroads. Home, 222 Halemaumau St., 96821; off., 401 Atkinson Dr., 96814.

DYER, John Francis
Attorney at law

b. Honolulu, Aug. 10, 1916; s. John Michael and Mabel (De-Jarlais); m. Frances Dudley Turner, Aug. 22, 1942. Children, Peter Turner, Kathryn Shepard. Punahou Sch. 1933; U. Hawaii 1933-35; Harvard U. AB 1937, LLB 1942. Dep. C&C att. 1946-48; dep. terr. att. gen. 1948-49; priv. prac. 1949-58 and since 1966; circuit judge First Circuit Court 1958-66. Communications off. USAAF WW II; served in Okinawan campaign; discharged as capt. 1946.

Filed suit (Dyer v. Kazuhisa Abe, 138 F. Supp. 220) US Dist. Court 1955 to compel reapportionment of Hawn. Legis. Decree of court ordering election at large in part responsible for passage by Cong. of amendment to Hawaii's Organic Act effecting 1st reapportionment in Hawn. hist. Suit inspired many similar suits on mainland leading to decision of US Supreme Court (Baker v. Carr, 369 US 186) holding for 1st time that US Dist. Court had jurisdiction in reapportionment case. Clubs: Pacific, Oahu Country, Kailua Racquet. Roman Catholic. Home, 658 Elepaio St., 96816; off., First Natl. Bank Bldg., 96813.

DYKES, Nancy Anne
Volunteer worker

b. Ridley Park, Penn., July 24, 1932; d. Herbert Max and Myrtle (Anderson) Baierlein; m. Eldon R. Dykes, Oct. 13, 1953. Children, Nancy Lee, Carolyn, Brian, Scott. Philadelphia Gen. Hosp. Sch. of Nursing RN 1953. Pres. League Women Voters of Hon. 1964-66. Central Union Church. Home, 235 Nenue St., 96821.

EARLE, Joy Clifton
Business executive

b. Dyersburg, Tenn., Jan. 16, 1904; s. Sanders Morton and Tweedie May (Jones); m. Lois Arthur, July 31, 1928. Children, Mrs. Susanne Earle Morgan, Mrs. John G. Davies (Marilew), Steven Joy. Partner Globe Investment Co., Los Angeles, 1936-46; partner Mitchell Finance Corp., Los Angeles, 1935-46; co-founder, exec. v.p. Beneficial



J. C. Earle

Standard Life Ins. Co., Los Angeles, 1940-56, dir. 1940-61; v.p. dir. Fidelity Interstate Life Ins. Co., Philadelphia, 1954-56; founder, pres. Pac. Life Ins. Co., Ariz., 1955-58; dir., mem. exec. com. Nationwide Corp., Columbus, Ohio, 1956-57; v. chmn. Hawaii Corp.; chmn., owner, Hon. Elec. Products Co.; dir. Lahaina Investment Co. Trustee, Hawn. Hist. Soc., Tennent Art Found.; dir. Lahaina Restoration Found., Hon. Symphony Soc.; former trustee Hon. Acad. Arts, Leahi Hosp., Kauikealani Children's Hosp.; mem. BSA (natl. finan. serv. com.); recd. Silver Beaver Award 1959, US Golf Assn. (museum com.), Seniors Golf Assn., Wine & Food Soc. Clubs: Los Angeles Country, Union League (Chicago), Royal & Ancient Golf Club of St. Andrew's, Pacific, Oahu Country, Wai'alea Country. Central Union Church. (Died, May 5, 1965)

EBERLY, Charles Henry
Hunsberger
Business manager

b. Norristown, Penn., Feb. 6, 1911; s. Chester Hunsberger and Blanche (Reppard); m. Ruth Elizabeth McLellon, Sept. 7, 1935. Children, John Bronson Virginia Drayton, Mrs. James W. Owens (Jayne Elliott). West Philadelphia High Sch. 1930; U. Penn. BS 1934; Yale U. MA 1950. Admin. asst. Pan. Amer. World Airways, NYC, 1942-46; asst. prof. econ. & dir. evening classes, Quinnipiac Coll., New Haven, 1946-51; bus. mgr. Pu-

nahou Sch. since 1951; trustee-dir. Kalia, Inc. Mem. Amer. Econ. Assn., Natl. Vocational Guidance Assn., Amer. Assn. U. Profs., Assn. of Sch. Bus. Officials of US & Canada, Kappa Phi Kappa, Punahou Tennis Club, Hon. Contr. Bridge League, Protestant Home, Apt. 1106B, The Kalia, 425 Ena Rd., 96815; off., Punahou Sch., 1601 Punahou St., 96822.

EBERT, Charlotte King
Insurance agent

b. Honolulu, Feb. 18, 1914; d. Samuel Wilder and Pauline (Evans) King; m. Robert B. Ebert, Dec. 24, 1960. Children, Michael K. and Timothy K. McAndrews, Central Gram. Sch.; Punahou Sch.; Mills Coll.; U. Calif. Mgr. & gen. agt. King Ins. Agency 1954-58; agt. & underwriter 50th State Ins. Assos. since 1960. Mem. Daughters of Hawaii, Mills Coll. Club, Kaplani Mat. & Gynecological Hosp. Aux. Episcopal Home, Apt. 316, 3030 Pualei Cir., 96815; off., 501 Trustco Bldg., 96813.

EBERT, Robert Baldwin
Safety engineer

b. Milwaukee, Wis., Oct. 22, 1912; s. Walter R. and Elsie (Koepsel) King; m. Charlotte King, Dec. 24, 1960. Children by prev. mar., Anthony, Nancy, Judith, Elisabeth; step-children, Michael & Timothy McAndrews. Fellow Tallies Sch. Arch. 1931-32; U. Wis., 1934; Harvard U. 1935; U. Chicago, nuclear safety course 1959. Sec. & engr. Milwaukee Bd. Fire & Casualty Underwriters 1940-42; chief photographer Hon. Star-Bulletin 1946-51; terr. (later state) safety engr. 1951-61; chief of community liaison UN Command, Seoul, Korea, 1962-64; 1st safety engr. State of Alaska, US Dept. Int., 1964-65; C&C safety engr. since 1965; treas. Hon. Mfg. Co.; pres. Pac. Productions, AUS 1943-46; sr. indus. safety engr. 2nd Dist. 6th Serv. Command 1943-44, chief photographer Stars & Stripes 1944-46.

Charter mem. Hawaii Chap. Amer. Soc. Safety Engrs. (pres. 1954-55, natl. committeeman 1955-56), Amer. Soc. Mil. Engrs., Amer. Soc. Mag. Photographers; Natl. Press Photographers; mem. natl. boiler code com. Amer. Soc. Mech. Engrs. 1950-61. Nominee for Pulitzer Prize for photography 1946. Our Redeemer Lutheran Church (pres. 1949-50; original signer of charter for establishment of Lutheran Church Missouri Synod in Hawaii). Home, 3030 Pualei Cir., 96815; off., Hon. Hale, 96813.

ECKE, Gustav Emil Wilhelm
Art professor

b. Bremen, Germany, June 13, 1896; s. Rev. Gustav and Elisabeth (Baroness von-Lepel-Hattenbach); m. Tseng Yu-ho, Feb. 27, 1945. Bonn am Rhein Gymnasium; U. Bonn; U. Berlin; U. Erlangen PhD 1922; research scholar Peiping, China, 1923.

Prof. Amoy U. Fukien, 1923-28, Tsinghua U., Peiping, 1928-33, Fujen U., Peiping, 1934-48; curator Chinese art Hon. Acad. Arts 1949-66; prof. art U. Hawaii 1950-66. Asso. founder, former art edit. Monumenta Serica, Journal Oriental Studies (formerly of Fujen U.); asso. edit. Artibus Asiae, Journal of Oriental Art (NYU and Ascona, Switz.); author "Charles Meryon," monograph, 1923, "The Twin Pagodas of Zayton" (Harvard U. Press 1935), Chinese Painting in Hawaii 3 vols. (U. Hawaii for Hon. Acad. Arts 1965), other works on Western & Chinese art & arch. Episcopal Home, 3460 Kaohinani Dr., 96817; off., Hon. Acad. Arts, 900 S. Beretania St., 96814.

ECKE, Tseng Yu-ho
(Tseng, Yu-ho)
Artist

b. Peiping, China, Nov. 22, 1923; d. Tseng Kuang-ch'in and (Chang) Pao-chen; m. Gustav Emil Wilhelm Ecke, Feb. 27, 1945. High Sch. Peiping; Fujen U., Peking 1942; grad. studies Fujen U., Central China U., Natl. Peking U. 1942-48; U. Hawaii 1953-59; study stage & costume design Juillard Sch. Mus. NYC & St. John's Coll., Annapolis, & Washington 1953; several study tours Europe, Asia & US, including study on Rockefeller Scholarship in 17 US cities 1953, Amer. Oriental Soc. scholarship from Freer Gallery, Washington, for 3 mos. Japan, Taiwan, Hongkong 1960-61. Asst. to profs. Fujen U. 1942-45; instr. Hon. Acad. Arts 1950-63, cons. 1953; instr. U. Hawaii summer session 1962, asso. prof. art U. Hawaii since 1963; sr. lectr. (Fulbright grant) Akademie der Bildenden Künste & U. Munich, Germany, 1966-67; lectr. on Chinese painting many colls. & groups.

Exhibitor in joint showings with Prof. F'u Chuan, Peking, Tientsin, Shanghai 1942-45, first one-man show Peking 1946, Gump's Gallery 1950, Hon. Acad. Arts 1952, 1959, 1962, The Gallery 1955, all in Hon.; London 1947, De Young Museum, San Francisco, 1947, 1952, Paris, Zurich, Rome, Stanford U., Minneapolis, U. Ill., Pittsburgh, travel exhibitions sponsored by Smithsonian Inst. to 10 US centers 1953-55, Downtown Gallery (NYC) 1960, 1962; Painting & Sculpture Festival (U. Ill.) 1963-65, San Francisco Museum Art, Amer. & Natl. Museum Modern Art (Stockholm), 1963; Painting & Sculpture Intl. (Carnegie Inst., Pittsburgh), Amer. Painting Biennial (Corcoran Gallery, Washington), IBM Gallery "Impact of Nature" (NYC), Pacific Heritage Show (Los Angeles, San Francisco, Santa Barbara, San Diego & Berlin Festival, Germany), "50 Artists of the 50 States" (Burpee Art Museum Rockford, Ill.), all 1965. Artist murals for St. Katherine Church, Kauai; Golden West Saving & Loan Assn., San Francisco, Ma-

noa Cemetery Pavilion. Author "Some Contemporary Elements in Chinese Classic Pictorial Art" (U. Hawaii Press 1963), many articles on Chinese Art. Home, 3460 Kaohinani Dr., 96817; off., U. Hawaii 96822.

ECKLES, Lucius Elkanah, M.D.
Public health administrator

b. Eskridge, Kan., Jan. 15, 1905; s. William T. and Nellie (Kingman); m. (2nd) Josephine Eleanor Meier, Nov. 1, 1958. Children (1st mar.), Lucius E., Jr., Peter N., Amey. Grade & high sch. Eskridge, Kans.; U. Kans. BA 1927, Harvard U. MD 1931; intern and res. Children's Hosp., Boston, 1931-35; exchange res. Harriet Lane Home Johns Hopkins Hosp. Priv. prac. in pediatric Topeka 1935-42, 1946-61; dir. med. servs. Waimano Training Sch. & Hosp. since 1962. Active duty as comdr. Med. Corps USNR 1942-46; recd. cert. satisfactory duty from Pres. US Diplomat Am. Bd. Ped.; mem. Hon. Ped. Med. Soc., Hon. Acad. Arts, Bishop Museum Assn., Hon. Com. Concert Series, Friends East-West Center, Sigma Chi, Episcopal Home and off., Waimano Training Sch. & Hosp., Pearl City, 96782.

EDER, Margaret Streaker
Home economics professor

b. Michigan City, Ind., May 30, 1903; d. Lee Henry and Nora (Dawalt) Streaker; m. Oct. 2, 1926, Lawrence Frank Eder (deceased). Son, Henry Streaker, U. Minn. BS 1924; Ohio State U. MS 1956. Cons. dietician Santa Barbara Clinic, Calif., 1943-54; adv. Ford Found. Home Econ. Program, Lahore, Pakistan, 1959-61; with dept. home econ. U. Hawaii as chmn. 1961-64, div. head, family econ.-home mgt. since 1964; evaluator Home Econ. Program, Bangkok, Thailand 1963.

Mem. home & community com. Commission on Status of Women, Soroptimist Club of Wai-kiki, Manoa Kai Bus. & Prof. Women's Club, Amer. & Hawaii Home Econ. Assns., Amer. & Hawaii Dietetic Assns., Inst. Food Techs., Kappa Alpha Theta; sustaining mem. Jr. League, Assistance League, Non-resident mem. Little Town Club (last three in Santa Barbara). Protestant Home, 1613 Correa Rd., 96822; off., Dept. Home Econ., U. Hawaii, 96822.

EDGAR, Katherine J., M.D.
Public health physician

b. Canonsburg, Penn., July 5, 1904; d. Herries Grant and Mary (McCahon) Edgar. U. Oregon BA 1927, MD 1931. Priv. prac. ped. Bridgeport, Conn., 1936-51; physician children's health servs. div. Hawaii State Dept. Health since 1952. Mem. AMA, Hon. County Med. Soc., Amer. Acad. Ped., Hawaii Ped. Soc. Presbyterian. Home, 2895 Kalakaua Ave., 96815; off., PO Box 3378, 96801.

EDMONDSON, Charles Howard
Zoologist

b. Milton, Iowa, Oct. 14, 1876; s. John C. and Hassie A.; m. Margaret Brown, Aug. 13, 1913. Milton High Sch., State U. Iowa PhB, MS, PhD. Prof. biology Iowa Wesleyan U. 1906-07; prof. zoology and physiology Washburn Coll. 1907-13; asst. prof. zoology U. Oregon 1913-1920; prof. zoology & dir. Marine Laboratory U. Hawaii 1920-42, prof. emer. since 1942; zoologist Bishop Museum 1920-60; engaged in many sci. investigations in US, the Pacific islands and Asia; leader of scientific party of Bishop Museum Whippoorwill "A" Expedition to Line Islands 1924; cooperated USN investigations on marine wood borers of Pacific 1948-51; author of nearly 100 papers and books; mem. AAAS, Amer. Soc. of Zoologists, Soc. of Systematic Zoology, Amer. Microscopical Soc., Haw. Acad. of Sci., Delta Sigma Rho, Sigma Xi, Phi Beta Kappa. Central Union Church. Home, Pohai-Nani, 45090 Namoku St., Kaneohe, 96744.

EDNIE, J. Ernest
Corporation executive

b. Forfar, Scotland, Oct. 24, 1907; s. Andrew and Jemima (Pullar); m. Roann D. Preston, Aug. 14, 1936. Children, George, Richard, Sandra, Betty Joan. Morgan Acad., Scotland; Chartered Acct., Scotland; CPA, Hawaii. CPA with Cameron & Johnstone 1932-34; with AMFAC since 1934 as aud., CPA, asst. sec., asst. sec.-treas., sec. 1934-51, mgr. plant. div. 1951-59, v.p. since 1952, v.p. finan. & development since 1959, sr. v.p., dir. since 1962; v.p., dir. Oahu Sugar Co., Lihue Plant. Co., Pioneer Mill Co., Puna Sugar



J. E. Ednie

Co., Kekaha Sugar Co., Kauai Consolidated Terminals, Haw. Canneries Co., Central Oahu Land Corp., Kauai Elec. Co., Kauai Stores, Lahaina Light & Power, Waiahole Water Co., de Rocher Co., East Kauai Water Co., Amer. Factors Assos. of

Peru, Westgate Factors; v.p. Waimea Sugar Mill Co.; dir. Amer. Factors of Calif., Amer. Factors Assos., Amer. Factors Assos. of Australia Pty., Amfac Glass, Mem. Ch. of Comm. of Hon. Clubs: Oahu Country, Pacific. Church of the Holy Nativity. Home, 5245 Olo Dr., 96821; off., 745 Fort St., 96813; mail, PO Box 3230, 96801.

EDWARDS, Barbara Joan
Association executive

b. Baldock, England, Aug. 7, 1922; d. Frank Henry and Dora (Bennett) Briggs; m. Edwin Richard Edwards, Aug. 13, 1944. Children both deceased. U. Sydney, Australia, BA 1942; Armidale Teachers Coll., NSW Australia diploma in educ. 1943. Eng. teacher Ballina, NSW Aust. 1944-46; edit. asst. Bedford Gazette, Bedford, Penn., 1948-51;



Barbara J. Edwards

admin. asst. Naval Base, Norfolk, Va., 1951-52; teacher Bedford pub. schs. 1957-58; asst. to city edit. Hon. Star-Bulletin 1959-63; dep. exec. sec. Hawaii Educ. Assn. since 1963. Mem. Hon. Press Club (sec. 1960-62), Waikiki Bus. & Prof. Women's Club; vol. worker Hon. Com. (chest, Queen's Hosp. Episcopal. Home, 925 Makaiwa St., 96815; off., 1649 Kalakaua Ave., 96814.

EDWARDS, Edwin Richard
Newspaperman

b. Rockland, Me., June 27, 1919; m. Barbara Briggs. Reporter, bus. mgr., mng. edit. Bedford, Penn., Daily Gazette 1948-58; with Hon. Star-Bulletin since 1958 as copy reader, state edit., asst. city edit., now city edit. Vet WW II, Korean War. Home, 925 Makaiwa St., 96815; off., 605 Kapiolani Blvd., 96813.

EDWARDS, Webley

Legislator; radio-TV producer, executive

b. Corvallis, Ore., Nov. 11, 1902; s. Frank E. and Helen Mar (Elgin); m. Louise Mason, Sept. 19, 1928. Ore. State U. 1923-28. Prog. mgr. Ore. state-owned



Webley Edwards

KOAC while coll. student; football player Hon. Town Team 1928; staff KGU 1929-33, asst. mgr. 1931-33; with KNX-CBS, Los Angeles, 1934; station mgr. KGMB 1934-41; producer, owner radio prog. "Hawaii Calls" since 1935; bur. mgr. CBS Pac. 1942 (covered Pac. naval engagements, island occupations, selected by Fleet Adm. Chester W. Nimitz to broadcast Japanese surrender from USS Missouri to combined world networks); partner in advt. as Holst & Edwards 1942-46; exec. v.p. Aloha Broadcasting Co. 1946-47; founder, owner Hawaii Tele-radio since 1947; pres. Webley Edwards Inc.; terr. & state rep. since 1952 (except 1955-56); off., dir. Paradise Prods. (producer "Hawaii Calls" TV series), Surfside Hawaii, Ekahanui Inc. 1st lt. USAR 1927-37; war. corr. WW II.

Mem. Rep. Party (former prec. pres., mem. terr. central com. 2 terms), Radio Pioneers, ASCAP, Natl. Acad. Recording Arts & Scis., Amer. Guild Variety Artists, Screen Actors Guild, Musicians Assn. of Hon., Haw. Hist. Soc., Bishop Museum Assn., Phi Delta Theta, Sigma Delta Chi, Haw. Lodge No. 21 F&AM, Scottish Rite, Aloha Temple Shrine. Club: Pacific. Quoted in motion pictures & books for Dec. 7, 1941, KGMB announcement "this is not a maneuver, this is the Real McCoy." Home, 4523 Aukai Ave., 96815; off., 1335-37 River St. at Vineyard, 96817.

EDWARDS, Willard Eldridge
Engineer; originator The Perpetual Calendar

b. Chatham, Mass., Dec. 11, 1903; s. Arthur W. R. and Mabel Hallet (Eldridge); m. Dorothy Light Shiell, June 13, 1942. Children by former marriage, Willard Eldridge, Annabelle Hyder, Arthur Lindley, Geraldine Ann. 1st class comm. radio operator's license 1920; MIT 1922-26; U. Okla. BS 1929; Jackson Coll. MS, LittD 1960, MA 1961. Radio off.

Merchant Marine summers 1920-26; research engr. RCA, NYC, 1927-28; elec. engr. Alexander Aircraft Co., Colo. Springs, 1929; radio engr. trans-Pac. radiotelephony AT&T Co. in Denver, Colo. & Dixon, Calif., 1929-33; radio engr. stations KFI, KECA 1933-40; elec. engr. Lockheed Aircraft Co., Burbank, Calif., 1940-41; pilot Hawn. Airlines 1942; elec. engr. with 9th Region FAA 1946-49, 14th ND Pearl Harbor 1949-65. Reg. prof. engr.; licensed comm. airplane pilot. Lt. comdr. USN, electronics engr. Pac. Islands, 1942-46; ret. Mem. Soc. Amer. Mil. Engrs., Inst. Radio Engrs., Amer. Inst. Elec. Engrs., AAAS, Natl. Assn. Corrosion Engrs., Hawn. Astronomical Soc., Sigma Chi, Tau Omega, Alpha Sigma Delta, Alpha Eta Rho, Rep. Party, Aero-



Edward S. Ehlen

BS 1933; Indus. Coll. of Armed Forces 1950, 2nd Lt. Inf. to Brig. Gen. USA 1933-64; sta. in US, Panama, & Australia & New Guinea during WW II; recd. Legion of Merit w/OLC, Army Commendation Medal w/OLC, Asiatic-Pac. Campaign Ribbon with 2 battle stars, & other campaign medals. Mem. US Mil. Acad. Assn. Grads., Mil. Order of World War. Named Hon. Commodore, Port of Stockton, Calif. Roman Catholic. Home, 6062 Summer St., 96821.

EICHELBERGER, Harold C
Corporation executive

b. Boise, Idaho, June 21, 1911; s. Charles E. and Jennie L. (Gribble); m. Isabel Falch, June 21, 1935. Children, Harold F., Mrs. A. M. Kuehl (Elisabeth A.), Margaret J. Pub. schs. Palo Alto and Los Gatos, Calif.; Stanford U. BA in econ. and acctg. 1933; adv. mgt. prog. Harvard U. Grad. Sch. of Bus. Admin. 1951. With American Factors since 1933, first as off. boy, San Francisco, transferred to Hon. June 1937 as stock transfer clerk, asst. treas. & asst. sec. 1948-50, treas. 1950-55, v.p. & treas. 1955-59, v.p.



Harold C Eichelberger

(admin. asst. to pres.) 1959-60, sr. v.p. 1960-61, exec. v.p. 1961-63, pres. since 1964; chmn. Amfac Props. since 1965; dir. Calif. & Hawn. Sugar Refining Corp., Grove Farm Co., Oahu Transport Co., Hawn. Elec. Co.

Dir. Oahu Development Conf., Downtown Improvement Assn., Maunalani Hosp., Hon. Council of Social Agencies, dir. & v.p. Ch. of Comm. of Hon.; mem. adv. council Kamehameha Schs.; gov. Hawaii Employers Council; trustee Punahou Sch.; past pres. Tax Found. of Hawaii; mem. Hawaii Visitors Bur. (past exec. com.), Hon. Com. Chest (past dir.), HSPA, Hawn. Sugar Techs., Phi Beta Kappa, Lodge 409 F&AM. Clubs: Pacific (past pres. and gov.), Oahu Country. Kailua Methodist Church. Home, 1556 Mokulua Dr., Kailua, 96734; off., Fort & Queen Sts., PO Box 2330, 96801.

EICHELBERGER, Isabel Falch
Volunteer worker

b. Chippewa Falls, Wis., Dec. 7, 1912; d. Andrew Emil and Idah (Cassidy) Falch; m. Harold C. Eichelberger, June 21, 1935. Children, Harold F., Mrs. A. M. Kuehl (Elisabeth), Margaret J. U. Pac. BA 1932. Teacher Woods State Demonstration Sch., Woodbridge, Calif. Mem. various civic groups; 4th v.p. Outdoor Circle. Methodist. Home, 1556 Mokulua Dr., Kailua, 96734.

EKERN, Paul Chester, Jr.
Soil physicist & micrometeorologist

b. Ardmore, Okla., July 2, 1920; s. Paul C. and Sallie Mays (McCoy); m. June 1950, Claire Louise Lamson (deceased); daughter, Sallie Louise m. (2nd) June 1956, Nancy Winifred Oakes; daughters, Christina Ann, Carrie Malia, Mollie Jo, Westminster Coll., Fulton, Mo., BA 1942; U. Chicago prof. cert. in meteorol. 1943; U. Wis. PhD 1950. With U. Wis. as grad. asst. soils dept. 1947-50, instr. soils & meteorol. dept. 1950-52, asst. prof. 1952-55; weather forecaster WMTW, Madison, Wis., 1953-55; soil physicist Pineapple Research Inst. 1955-63, now part time cons.; with U. Hawaii affiliate faculty since 1955, prof. soils & soil physicist & micrometeorol. since 1964, teacher geoscience-earth sci. Summer Inst.; asso. res. irrigatologist U. Calif., Davis, 1963, cadet to 1st Lt. USAAC 1942-46, sta. weather off. Tinker Field, Okla. City, 1943-45; weather forecaster Army-Navy Weather Central, Manila, P.I., 1945-46. Fellow AAAS; prof. mem. Amer. Meteorol. Soc.; mem. Amer. Geophysical Union, Soil Conservation Soc. Amer., Soil Sci. Soc. Amer., Intl. Soc. Bioclimatology, Hawn. Acad. Sci., Sigma Xi, Phi Delta Theta. Author many tech. papers in sci. journals & bulletins. Central Union Church. Home, 3133 Huelani Pl., 96822; off., 2610 Pope Rd., 96822.



Willard E. Edwards

nautical Kokua Club, Toastmasters Intl. (past pres. local club); Hon. Memorial Soc. (past pres.); 32nd d. Mason. Club: Pearl Harbor Offs.

Originator The Perpetual Calendar 1919, officially endorsed by Hawaii Legis. 1943 & Mass. Legis. 1952, introduced in each Cong. since 1943 & to govts. of 80 for. countries, proposed by Cong. resolution & bill as official USA calendar (shown in Collier's Encyclopedia), writer, lect. on subject in 250 cities & 80 countries since 1922. Author "The Perpetual Calendar" booklet) 1943; "Amer. Samoa" 1949; "For Perpetual Generations" 1951; "How to Count the Yrs." 1953; "Origin of Christian Time" 1955; "Underground Corrosion & Catholic Protection" 1956; "A Year & a Day" 1957. Contributor to prof. publications. Home, 3038 Oahu Ave., 96822.

EHLEN, Edward Spalding
Retired Army officer

b. Baltimore, Mar. 21, 1909; s. Frank Snowden and Marie Parker; m. Dorothy DeNeille, Jan. 20, 1934. Children, Edward C., Mrs. Marvin Mills (Dorothy Snowden), Charlotte Hall Mil. Acad. 1924-27; US Mil. Acad.

EKLUND, Walter Edward

Retired corporation executive

b. Ewa, Oahu, Aug. 16, 1892; s. Carl Edward and Sophia Elvina (Erickson); m. Grace Arline Edwards, Dec. 9, 1919. Daughters, Mrs. Paul Sackett (Barbara Jane), Mrs. R. A. Anderson (Beatrix Elaine, dec.), Mrs. Kenneth L. Jonston (Elizabeth Grace). Central Grammar Sch.; St. Louis Coll.; Intl. Corr. Schs. Apprentice machinist Catton Neill & Co., Hon.; asst. mill engr. McBryde Sugar Co., Kauai, 1913-15; asst. engr. Marconi Wireless Co., Kahuku, Oahu, 1915-17, 1918-19; cowboy, Ore., 1916; with Von Hamm-Young & Co. 1919-56, as auto salesman 1919-25, mgr. Hilo br. & dir. 1925-56; past v.p. & dir. Stationers' Corp., Hilo; past treas. & dir. Big Island Broadcasting Co. (KIPA); capt., part-time skipper, licensed operator cruise boat from Kailua-Kona to Kealahou, Hawaii, since 1956; owner licensed charter fishing



Walter E. Eklund

cruiser for hire. Chief petty off. USN 1917-18; USNR, discharged 1921.

Past commissioner Hawaii County Welfare Bd.; past chmn. Prison Dirs. of East Hawaii, Hawaii County Unemployment Compensation Commission; chmn. Tax Appraisal Bd. 1929, S. Hilo Park Bd. 1937; past mem. Hilo Ch. of Comm. (1st v.p. 1937, pres. 1938), Kiwanis Club of Hilo; Hawaii mem. Pub. Utilities Commission 1942-47; mem. Terr. Bd. Prison Inspectors 1929, War Manpower Commission 1943-45, Hawaii Police Commission 1949-50, Amer. Legion Post No. 3 (comdr. 1931, appointed to Natl. Distinguished Guests' Com. 1953, 1954), Hon. Automobile Club 47 yrs., Navy League, United Air Lines 100,000 Mile Club, Pan Amer. Airlines Clipper Club, USCG Aux. Flotilla 13 Kona (past v.commodore 14th dist., recd. Cert. Permanent Mem. 1963); hon. mem. Hawaii Island Ch. of Comm., Hilo Jr. Ch. of Comm. since 1939; charter mem. Native Sons of Hawaii No. 5, Hawaii Big Game Fishing Club, Mauka Trollers Kona;

local rep. Intl. Game Fishing Assn. 5 yrs. Clubs: Elks Lodge No. 759 (Hilo), Hilo Yacht, Hilo Country (hon. mem.), Mauna Kea Beach Hotel Golf, Kona Yacht (past mem.) & Pacific (past mem.). With wife was among first passengers Maui-Hawaii flight 1927. Protestant. Home, PO Box 187, Kailua-Kona, Hawaii, 96740.

ELLER, Willard Morse

Professional engineer

b. Moscow, Ida., Aug. 24, 1918; s. Willard H. and Armenia (Morse); m. Ruth Susanna Eastmont, June 1944. Sons, Willard Eastmont, Tom Edgar. Lincoln Sch.; Roosevelt High Sch. 1936; U. Hawaii BS with honors in physics & math. 1941. Registered prof. engr. (structural & mech.) since 1946. With Hilo Elec. Light Co., Hawaii, as constr. engr. 1941-46, power plant & shop supt. 1946-48; head factory constr. dept. Kekaha Sugar Co., Kauai, 1948-55; prin. mech. engr. Hawn, Comm. & Sugar Co., Puunene, Maui, since 1955; cons. engr. East Maui Irrigation Co. & other Alexander & Baldwin affiliates.

Past mem. bd. Hawaii State Bd. of Registration for Prof. Engrs., Archs. & Surveyors; past mem. Maui County Planning & Traf. Commission; mem. Natl. Soc. Prof. Engrs., Hawaii Soc. Prof. Engrs. (past chmn. Maui Sect.), Hawn Sugar Techs., Maui Engr. Assn. (past pres.), Puunene Ath. Club (past pres.), Kilauea Lodge No. 330 F&AM, 32nd d. Hilo Scottish Rite Bodies, Phi Kappa Phi, Maui County Redevelopment Agency. Club: Maui Country. Protestant. Home, 673 Kaae Rd., Wailuku, Maui, 96793; off., PO Box 1064, Puunene, Maui, 96784.

ELLIOTT, Robert Clair

Industrial executive; writer

b. Muncie, Ind., Aug. 14, 1903; s. Harry E. and Margaret (Martindale); m. Vera Wise, June 9, 1927. Daughter, Mrs. Darrel L. Brown (Elaine), Ind. U. AB in econ., soc., law 1925; soc. studies NY, Europe 1924; Nieman Fellow Harvard U. 1942-43; Aspen Inst. Humanistic Studies exec. prog. 1962; U. Hawaii East-West Philosophers conf. 1964.

Reporter New Castle Courier, Muncie Press, Richmond Item, Indianapolis News, Bloomington World, all in Ind. 1919-25; news edit. Indianapolis Star 1926; editor-in-chief, mng. edit. Salt Lake City Telegram 1927-31; chief edit. writer, various editorships San Francisco News & reporter for 19 Scripps-Howard Newspapers 1931-47; instr. Stanford U. 1944; exec. asst. Henry J. Kaiser since 1947 as mgr. NY off., mem. indus. development mission South Amer., in Hawaii since 1955, assisting in building Hawaiian Village Hotel 1955-61, Kaiser Found. Med. Center & Kaiser-Permanente Cement

Plant, Waianae 1958, KHVH radio & TV 1957-65, Hawaii-Kai since 1959. Numerous writing & indus. tours all continents. Author "Products the West Can Produce" 1944; "San Francisco's Bloody Thursday" in "News Stories of 1934", "San Francisco Builds Her Future" in Gertrude Atherton's "My San Francisco" 1946, articles in Fortune & other magazines.

Mem. Pac. & Asian Affairs Council (gov. 1964-66), Friends of East-West Center, Sigma Delta Chi (pres. San Francisco Chap. 1935), Hon. Press Club, Soc. Nieman Fellows. Unitarian-Universalist. Recd. San Francisco Mfrs. Oscar for contributions to industrialization of West 1947. Home, 245 Portlock Rd., 96821; off., 7120 Kaiananaloa Hwy., 96821; PO Box 2997, 96802.



Helen R. Ellis

ELLIS, Helen Rice
Volunteer worker

b. Lihue, Kauai, Feb. 18, 1917; d. William Henry and Mary Agnes (Girvin) Rice; m. Wayne E. Ellis, Aug. 2, 1940. Children, Helen Kuulei, Wayne Richard, Michael Lewis. Lihue Gram. Sch.; Punahou Sch. 1934; Mills Coll. BA 1938. Dir. Hale Kauai, Trustee Kauai Library & Museum Assn. since 1961 (pres. 1963-65, chmn. museum activities com. 1966); mem. Mokihana Club (pres. 1954, historian 1965-66, former corres. sec. & v.p.). Lihue Union Church (deaconess since 1962, pres. Women's Assn. 1964). Home, Lihue Kauai, 96766.

ELLIS, Howard Turner

Atmospheric research scientist

b. Abbeville County, SC, June 21, 1928; s. Moffatt Greer and Rosa (Davis); m. Lena Yuen Aug. 26, 1961. U. Ga. BS 1958. With US Weather Bur. in Miami, Fla., 1946-49, Atlanta & Athens, Ga., 1953-59, Washington, 1959-61, physicist in charge Mauna Loa Observatory, Hawaii, since 1963; former par owner Comm. Air Charter Serv.

Ga., 1 yr. Midshipman USN 1945-46, flight training; platoon sgt. Natl. Guard 1948-49, SC & Fla.; pvt. to lt. USA 1950-53, paratrooper training Fort Benning, Ga., platoon leader & co. cmdr. inf. unit Korea. Chmn. Hawaii County Adv. Com. on Sci. & Tech. Active worker with local groups & visiting sci. to promote better roads & facilities on Mauna Loa & Mauna Kea mountains for sci. installations. Protestant. Home, 1910-A Kilauea Ave., Hilo, Hawaii, 96720; off., Mauna Loa Observatory, PO Box 276, Hilo, Hawaii, 96720.

ELLIS, Wayne E.

Building material executive

b. Puxico, Mo., Apr. 13, 1915; s. Roscoe Clinton and Carrie Elizabeth (Palmer); m. Helen Flora Rice, Aug. 2, 1940. Children, Helen Kuulei, Wayne Richard, Michael Lewis. Kern County Union High School, Bakersfield, 1933; Bakersfield Jr. Coll. AA 1935; San Jose State Teachers Coll. BA 1938. Teacher indus. arts Kauai High Sch. 1938-42; prop. Lihue Hotel 1942-46; with Hale Kauai since 1945, now pres. & gen. mgr.; dir. Inter-Island Resorts, Securities



Wayne E. Ellis

of Amer.; v.p. & dir. Chega Inc., Hawn. Island Beach Serv. Chmn. Kauai Police, Firemen & Bandsmen Pension Fund 1945-53; chief constr. div. Kauai Civil Defense since 1965; mem. Terr. Bd. Sch. Commissioners 1945-53, Kauai Statehood Commission 1953-59; adv. council 7 west. states Small Bus. Admin. 1955-56, US adv. com. Hawaii 1965-66, Rotary Club Kauai, Masons, Aloha Temple Shrine. Club: Kauai Yacht (past commodore). Protestant. Home, Lihue, Kauai, 96766; off., PO Box 1749, Lihue, Kauai, 96766.

EMBERSON, Eric Albert

Airline executive

b. London, England, Sept. 3, 1915; s. Joseph Albert and Edith Mary (Parfitt); m. Helen Davidson Wallace, Apr. 3, 1947. Sons,

Craig Robert, Ian Donald, Alan Davidson. Coopers Sch., London. Pre-WWII with Amalgamated Press & London Transport Bd.; asst. mgr. British S. Amer. Airways, Chile, 1947-48; mgr. British W. Indian Airways, Venezuela, 1949-59; with British Overseas Airways Corp., as mgr. in Chile, 1960-61, in Peru, 1962-65 as mgr. West Coast So. Amer. (Peru, Bolivia, Ecuador & Chile); in Hawaii since 1965. Royal Air Force WW II; recd. War & Defense Medals.

Mem. Eng. Speaking Union, Caledonian Soc., Ch. of Comm. of Hon., Skal Club, Hawaii Hotel Assn., Lodge Britannia 1033, West Honolulu Rotary. Clubs: Hawaii Yacht, Outrigger, Church of England, Home, 4062 Black Point Rd.; off., 99 So. King St., 96813.

EMORY, Kenneth Pike

Anthropologist

b. Fitchburg, Mass., Nov. 23, 1897; s. Walter Levitt and Winifred (Pike); m. Marguerite Thuret, Sept. 17, 1925. Children, Tiare, Mrs. Vaheed Husain (Winifred). Punahou Sch. 1916; Dartmouth Coll. BS 1920; Harvard Coll. MA 1923; Yale U. PhD 1946; Dartmouth Coll. HDSc 1949. With Bishop Museum since 1920, asst. ethnologist 1920-25; ethnologist since 1925; now chmn. dept. anthropology; instr. anthropology U. Hawaii 1946-49, asso. prof. 1949-58, prof. 1958-63, prof. emer. since 1963; leader Bishop Museum ethnological expedition Tuamotus 1929-30, ethnologist Mangarevan expedition to South Seas 1934; asst. US Natl. Research Council in planning Micronesian investigations, Washington, 1946; visited Kapingamarangi 1947, Truk 1948, 1949, Marshall Islands 1949; dir. archaeological excavations Hawaii since 1950; dir. archaeological investigations Polynesia, largely financed US Natl. Sci. Found. 1960-65. HNG 1915-16; SATC 1918; BMTC WW II; dir. Pac. Island survival program for armed forces WW II. Recd. Commendation for survival program.

Fellow Amer. Anthropological Assn.; mem. Social Sci. Assn. of Hon., Anthropological Soc. Hawaii, Sigma Xi, Episcopalian. Home, 3178 Kaohinani Dr., 96817; off., Bishop Museum, 96819.

ENGBRETSON, Wilbur C.

Professional engineer

b. New Auburn, Wis., Nov. 20, 1909; s. G. W. and Amanda (Klug); m. Romell Harmon, Feb. 4, 1937. Children, George K., Kara Lani. U. Wis.; U. Ill. BS 1933; Stout Inst., Wis., postgrad. 1934. Registered prof. engr. Hawaii (civil & structural); prof. civil engr. Guam; asst. engr. USED, jr. engr. City of Superior, Wis., draftsman Wis. State Hwy. Commission 1934-44; asst. chief engr. Austin & Towill 1946-53, chief engr. 1953-57; v.p., sec., chief engr. Austin, Smith & Assos. since 1959. Lt. (sg) USNR

1944-46, chief hydrographer USS Bowditch, engr. duty hydrographic off. Pac. area.

Fellow Amer. Soc. CE; past mem. Citizens' Adv. Com. Hon. Redevelopment Agency; mem. State Bd. Registration for Engrs., Archs. & Surveyors 1959-64 (chmn. 1960), Citizens' Adv. Com. Oahu Transp. Study; Soc. Amer. Mil. Engrs. (dir. 1961, 1964), Engr. Assn. Hawaii (dir. 1956; v.p. 1963, 1964; pres. 1965), Natl. Soc. Prof. Engrs. (Hawaii Soc. v.p. 1965; dir. 1963, 1964), Amer. Soc. of Testing & Materials, Constr. Specifications Inst., Gargoyle; Epsilon Pi Tau. Central Union Church. Home, 3819 Monterey Dr., 96816; off., 850 Richards St., 96813.

ENOMOTO, David

Clement Kiyo

Ham radio operator

b. Kihei, Maui, Feb. 14, 1904; s. Ichisaburo M. Nakata and Annie Keoho (Poai); father was immigrant from Yamaguchi Prefecture; mother, native Hawaiian; m. Mary Kawai, May 17, 1924. Children, Mrs. Andrew N. Apo (Eleanor M.), Edmund M., Cecilia C. Haiku Elem. Sch. 1917; course in elec. engr., mech. drawing, radio Intl. Corres. Schs. 1925-32; Maui Tech. Sch. auto & mach. shop 1929-34,



David C. K. Enomoto

electronics 1947-48. With Kahului Railroad Co. since 1918 as waterboy in quarry fields, crane operator, winch operator, mem. waterfront operations maintenance staff; now supt. maintenance & repairs.

Owner Amateur Radio Sta. KH6FF, Army USA Hawaii Communications Amateur Radio Sta. K6LKN 1936-41; Maui dist. coordinator AB6FF (Mars) Mil. Affiliate Radio System since 1962; naval communicator VJ-3 Squadron Puunene NAS Station Dec. 7, 1941-43 (re-established communications on Pearl Harbor Day between Oahu & Maui mil.); recd. Citation for Emerg. Serv. from US Naval Communications 1963, designating him hon. naval communicator. Mem. Terr. Bd. Harbor

Commissioners 1953-59, State Transp. Commission 1959-63, Hawa. Civic Club, Rep. Party (dist. chmn. since 1958), Maui mem. Intl. Assn. Elect. Inspectors 6 yrs., Amer. Radio Relay League, since 1934, Maui Amateur Radio Club, Roman Catholic (pres. St. Francis Xavier Club 5 yrs., mem. Holy Name Soc. 30 yrs.) Home, 432 N. Waikea Ave., Kahului, Maui, 96732; off., Kahului Railroad Co., Kahului, Maui 96732.

EPSTEIN, Henry Benjamin
Union official

b. New York City, Sept. 13, 1923; s. Morris L. and Lillian (Beltzer); m. Pearl L. Kong, Dec. 5, 1950. Children, Noelani Tanya, Julie Mealii. High Sch. of Music and Art 1940; Army Administrative School 1943; Union leadership courses. Army correspondent with the Air Serv. Command of the U.S. Strategic Air Force in Europe; sgt. with Sixth Army in Japan after V-E Day. Bus. agent Local 13, United Public Workers of America, Chicago, 1946; intl. rep. UPWA, Hawaii, 1947; reg. dir. UPWA, Hawaii, 1948; state dir. UPW since 1953; ins. agent, Union Ins. Service. Trustee, Health Facilities Planning Council of Hawaii; mem. UPW, Public Personnel Assn., Congress of Racial Equality, Civil Rights Conf. of Hawaii, Intl. Soc. for General Semantics, Waiulue Valley & Niu Valley PTAs, Jewish. Home, 5204 Ani St., 96821; off., 904 Kohou St., 96817.



Carl M. Erdman

ERDMAN, Carl Morris
Travel agent

b. Des Moines, Ia., Jan. 15, 1915; s. Carl Morris and Myrtle (Vorse); m. Helen Horine, Mar. 8, 1946. Children, Susan Vorse, Nancy Ames, Peter Morris. U. Minn.; Macalester Coll., St. Paul, Minn., 1931-34. With Wai-anae Plant, 1935; various positions Lewers & Cooke 1936-46; mgr. Gray Line Hawaii 1947-49; owner Carl Erdman Travel 1950-64; mgr. Carl Erdman Travel Div. of B. F. Dillingham Co.

since 1964; pres. Maui Travel Center 1955-61.

Mem. Hon. Com. Chest budget coms. since 1953, bd. mgrs. YMCA 1958-61, Rotary Club of Hon., Mercury Club (pres. 1961), SKAL Club (charter mem. 1952, pres. 1957), Amer. Soc. Travel Agents (pres. Hawaii Chap. 1958). Extensive world travel since 1947. Congregational. Home, 4477 Aukai Ave., 96815; off., Carl Erdman Travel Div., B. F. Dillingham Co., 1119 Ala Moana Bldg., 1441 Kapiolani Blvd., 96814.

ERDMAN, Helen Horine
Volunteer worker

b. NYC, Mar. 25, 1913; d. LeBert Ames and O. Blanche (Romaine) Horine; m. Carl Morris Erdman, Mar. 8, 1946. Children, Susan Vorse, Nancy Ames, Peter Morris. Barnard Coll. BA 1935; Columbia U. 1936; West. Reserve U. MSS 1938. Casework supvr. Alice Chapin Adoption Agency, NYC, 1939-40; club dir. Amer. Red Cross, N. Africa, 1941-43; dir. homemaker servs. Children's Aid Soc., NYC, 1943-45; admin. asst. Child & Family Serv. 1945-46; partner Carl Erdman Travel 1950-64; asst. org. Vol. Serv. Bur. 1950-51.

Dir. Oahu YWCA 1962-65, family serv. div. Hon. Council Soc. Agencies 1948-50; mem. inst. budget com. Hon. Com. Chest 1950-58; pres. Hanahauoli PTA 1958-59; trustee Hon. Jr. Acad. since 1960; active Girl Scouts Oahu; former mem. Amer. Assn. Soc. Workers. Extensive world travel past 20 yrs. Presbyterian. Home, 4477 Aukai Ave., 96815.

ERDMAN, Mary Chickering
Volunteer worker

b. Oakland, Calif., Apr. 2, 1905; d. Allen L. and Alma (Sherman) Chickering; m. Sept. 11, 1929, Harold R. Erdman (deceased). Daughter, Mrs. Jack L. Larsen (Mary Louise). Miss Ransome's Sch., Calif. 1911-20; Miss Hall's Sch., Pittsfield, Mass., 1920-23; Vassar Coll. 1923-25. Off. Women's Air Raid Defense, Ft. Shafter; nurses' aide mil. hosp. 3 yrs. WW II. Pres. Outdoor Cir. 1966, Garden Club of Hon. 1938. Congregational. Home, 3087 Noela Dr., 96815.

ERNST, Earle
Educator

b. Mifflintown, Penn., Dec. 15, 1911; s. David K. and Esther (Smith). Gettysburg Coll. BA 1933; Cornell U. MA 1938, PhD 1940; theater studies Orient-Europe, Rockefeller Found. Fellowships 1937-38, 1951-52. Theater staff Cornell U. 1936-39, U. Denver 1939-40, with U. Hawaii since 1940, now sr. prof. & chmn. dept. drama & theater; lectr. Waseda U., Tokyo, 1951. 1st lt. Mil. Intell. USA 1944-47; chief censor Japanese Legitimate Theater, Gen. HQ, Tokyo, 1945-47. At various times dir. Pac. & Asian Affairs Council, Hon. Com. Theater, Hon. Theater for Youth; mem. Amer. Educ. Thea-

ter Assn., Amer. Natl. Theater & Acad., Phi Kappa Phi. Author "The Kabuki Theater," "Three Japanese Plays from the Traditional Theater," various articles. Home, 3293 Huelani Dr., 96822; off., 1777 East-West Rd., U. Hawaii, 96822.

ESPEDAL, Stanford Raymond
Insurance general agent

b. Chicago, June 19, 1907; s. Sven and Anna (Rasmussen) (both parents born in Norway); m. Barbara Williams, Sept. 30, 1944. Sons, Stanford R., Jr., Brandon W. Provost High Sch.; Camrose Normal Coll. 1924 (both in Alberta, Canada). Teacher & prin. high schs. in Cadogan & Czar 1924-29; dir. ath. & music Olds Agr. Coll. 1929-30 (all in Alberta); life ins. salesman in Alberta & Chicago 1930-34; performer & writer on NBC & CBS radio stas. Chicago 1934-39;



Stanford R. Espedal

supt. West. & South. Life Ins. Co., Chicago, 1939-42; gen. agt. United Servs. Life Ins. Co. since 1947; life mem. Million Dollar Round Table. Signal corps USA 1942-46, commissioned 2nd lt. 1942, USAR 1946-60, ret. capt.; recd. Army Commendation Ribbon with Pendant.

Sr. active mem. Waikiki Rotary Club (pres. 1952-53); mem. Assn. Life Underwriters Hawaii (pres. 1956, recd. Natl. Quality Award 17 consecutive yrs.), Knight Templar, 32nd d. Mason, Aloha Temple Shrine (founder Potentates' Band & dir. since 1958), Natl. Sojourners (Hawaii regional rep. since 1964; recd. Exceptional Meritorious Achievement Award); mem. Scandinavian Club, Prince Albert, Saskatchewan, Canada (pres. 1932-34). Recd. III. State Serv. Recognition, Distinguished Serv. Award US Treasury Dept. Protestant. Home & off., 2636 Ferdinand Ave., 96822.

ESPOSITO, O. Vincent
State senator; attorney

b. New Haven, Conn., Oct. 12, 1914; s. Joseph Vincent and Violet (Morse-Bunnell); m. Joyce



O. Vincent Esposito

Lee, Sept. 1, 1951. Children, Donna Lee, Catherine Mary, Gina Ann, Peter John. U. Hawaii AB 1937; Harvard U. LLB 1941. Law prac. with father Dr. J. V. Esposito 1941; chief pros. War Crimes Commission, Tokyo, 1946-47; att. Supreme Command Allies Pac., Tokyo, 1947-48; dep. C&C att. 1948-50; terr. rep. 1950-59 (speaker of the House 1957-59); state sen. 1960-66; lectr. Peace Corps. Priv. AUS Inf. 1941; spec. agt. in charge counter espionage, Mil. Intell., Pac. area & Japan 1942-46; recd. Spec. Commendation from Gen. Thorpe, Mil. Intell.

Mem., Friends of East-West Center, Pac. & Asian Affairs Council, Dem. Party, Bar Assn. Hawaii, World Brotherhood, Harvard Club Hawaii, U. Hawaii Found. U. Hawaii Alum. Assn. Roman Catholic. Home, 1970 Mott-Smith Dr., 96822; off., Rm. 412, 250 S. King St., 96813.

EVANS, Stephen H.

Retired admiral; association official

b. Clinton, Md., Sept. 7, 1905; s. Arthur B. and Carrie G. (Shreve) Evans; m. Patricia C. Kinney. Daughter, Mrs. Edwin F. Kagin, Jr. (Patricia). USCG Acad. BS 1927; Natl. War Coll. certificate, 1954. Serv. on cutters Atlantic, Pac., Gulf, 1927-37; hist. & Eng. instr. tactics off., USCG Acad. 1937-41; CO, OCS, 1942; CO, Greenland patrol cutter 1942-43; comdr. escort task group Greenland patrol 1943; CO CG Train-in Station & Group, Alameda, 1943-46; chief shore units div. CG Hdqrs. Washington 1946-51; operations chief 14th CG Dist. Hon. 1951-53; asst. chief office of operations USCG Hdqrs. Washington 1954-56; dep. chief staff USCG Washington 1956-57; comdr. 14th CG Dist. Hon. 1957-60; supt. USCG Acad. 1960-62; sec.-mgr. Hon. Com. Chest 1962-65; sec.-treas. & mgr., Alaaloa Management Assn., Lahaina, Maui, since 1965.

Recd. Amer. Def. Serv., Amer. Areas, EAME, WW II, Natl. Def. Serv. ribbons; Legion of

Merit w/V; numerous commendations. Author, "The United States Coast Guard 1790-1915: A Definitive Hist." (US Nav. Inst. 1949). Chmn. mil. div. fund drive Comm. Chest of Groton, New London & Waterford, 1961; hon. mem. Marine Hist. Assn., Mystic Seaport Assn. (Conn.); former dir. Thames Valley Sci. Council; mem. Newcomen Soc., Naval Inst.; board mem., Maui Com. Chest, 1966; former mem. Rotary Club, Propeller Club, Naval Hist. Found.; BSA (mem. Eagle Scout bd. review for Pequot Council). Clubs: Univ. Club (NYC), Ariston (New London), Pacific. Home & off., Alaaloa Condominium, Lahaina, Maui.

EVERLY, Hubert Victor

Educator

b. Los Angeles, Mar. 27, 1915; s. Hubert V. and Nest (Jackson); m. Zoe Wist, Sept. 4, 1937. Children, Mrs. Harry Erb, Jr. (Jan), Gail, Benjamin. U. Hawaii BED 1937, MED 1939; Ohio State U. PhD 1946. High sch. teacher, Hawaii, 1937-40; v. prin. jr. high sch., 1940-41; prin. University High Sch. 1946-50; dir. sec. educ. U. Hawaii 1950-55, chmn. dept. of educ. 1955-56, dean, coll. of educ. since 1956. USA info. educ. div. 1943-45. Trustee Employees' Retirement System of Hawaii (ch. since 1956); mem. Natl. Commission for UNESCO, educ. com. Community Scholarship Prog., Hawaii Council for Econ. Educ., Natl. Educ. Assn. (state dir. since 1964), Hawaii Educ. Assn. (pres. 1950-51 and 1962-63, dir. since 1950), U. Hawaii Alum. (gov.), U. Hawaii YMCA, Phi Kappa Phi, Phi Delta Kappa, Pi Gamma Mu, Rotary Club, Lions Club. Protestant. Home. Apt. 1106, 1634 Makiki St., 96822; off., 1776 University Ave., 96822.

EWART, George Robert III

Land department manager

b. Honolulu, Nov. 22, 1906; s. George Robert, Jr. and Elizabeth (Lindsay); m. Peggy Ault, Nov. 20, 1929. Daughters, Mrs. Robert L. Miller (Dian Mary), Mrs. J. Quinton Adams, Jr. (Sherill Elizabeth). Punahou Sch. 1924; Cornell U. BS 1928. With Bishop Est. as forester 1928-34, asst. mgr. land dept. 1934-41; sect. supvr. Parker Ranch, Hawaii, 1931-34; coordinator OCD 1942-43; mgr. land dept. C. Brewer & Co. since 1943. 1st Lt. USA 1941-42. Mem. Ch. of Comm. of Hon. Club: Pacific. Episcopal. Home, 255 Portlock Rd., 96821; off., 827 Fort St., 96813.

EWART, George Yuan

Engineer; business executive

b. Shanghai, China, Feb. 8, 1918; s. George Hillier and Daisy (Yuan); m. Gladys Au, Feb. 11, 1944. Children, Maiden, Uson, Umon. Cornell U. BS 1946, MS 1947. With Kekaha Sugar Co., Kaula, as irrigation & drainage engr. 1947-52, dir. agr. control & research 1952-57; supt. Waiahole

Water Co. and mgr. land & civ. engr. depts. Oahu Sugar Co. 1957-59; dir. agr. & hydrology Amer. Fac. since 1959; intl. sugar cons. Amer. Fac. Assos.

Fellow Amer. Soc. CE; mem. Hon. C&C Bd. Water Supply, Oahu Development Conf. (mem. comprehensive planning com.), Rho Psi (pres. 1946, 1960), Engr. Assos. (pres. 1962), Amer. Geophysics Union, Amer. Soc. Agr. Engrs., Amer. Waterworks Assn., Amer. Soc. Plant Physiologists, Soil Sci. Soc. Amer., Hawn. & Intl. Socs. Sugar Techs. Contributor misc. papers to tech. journals. Home, 3473 Paty Dr., 96822; off., PO Box 3230, 96801.

EWING, Auguste B. III

Corporation executive

b. St. Louis, Dec. 6, 1915; s. Nathaniel W. and Marion (Rumsey); m. Emily Lonabaugh, Aug. 1, 1961. Daughter, Barbara; stepchildren, George Leitner, Diana Leitner. The Hill Sch., Pottstown, Pa.; Dartmouth Coll. BA; USA Command & Gen. Staff Sch., USA Logistical Mgt. Sch. Rancher, Wyo., 1938-56; pres. Sheridan Brick & Tile Co., Sheridan, Wyo., 1946-60; state sen., Wyo., 1952-58; pres. Aloha Surg. Supply Co. since 1965. Lt. Col. (Armored Cavalry) USA 1940-46, spec. tech. adv. to Chinese Nationalist Army 1950-52; recd. Bronze Star. Club: Outrigger Canoe. Home, 243 Portlock Rd., 96821; off., 1225 Hopaka St., 96814.



William H. Ewing

EWING, William Hugh

Newspaper executive

b. Vaughan, Miss., Oct. 5, 1903; s. William Hugh and Ethel (Ross). m. Sept. 4, 1932 (div.); daughter, Mrs. Timothy W. Quealy (Diana). Millsaps Coll., Jackson, Miss., BA 1927. Jackson, Miss., Daily News 1927-28; New Orleans Times-Picayune 1928-29; Associated Press in Richmond, Va., New York, Washington, D.C., Panama, Honolulu 1929-36; Hon. Star-Bulletin since 1936, city ed., mng. ed., Washington corres., editor 1960-65; edit. cons. since 1966. Lt.,

USN, staff of commandant, 14th Naval Dist., Dec. 7, 1941-June, 1942; commentator Amer. Broadcasting Co., 1944-46.

Dir. Ch. of Comm. of Hon.; exec. com. Civil Rights Congress of Hawaii. Mem. Kappa Sigma, Omicron Delta Kappa, Amer. Soc. of Political & Social Sci. Recd. Headliners Award for best foreign reporting for coverage of Japanese riots protesting proposed Eisenhower visit. Club: Outrigger Canoe (dir. 1953-54). Home, 1777 Ala. Moana Blvd., 96815; off., 605 Kapiolani Blvd., 96813.

EYRE, Cynthia L.

Writer

b. Coquille, Ore.; d. Lawrence A. and Emma (Sherwood) Liljeqvist; m. David W. Eyre, Feb. 3, 1940. Children, Mrs. Sheldon Clark II (Cynthia Conard), David Lawrence. U. Ore. BA; Stanford Grad. Sch. Writer on decorating, arch., for natl. mags.; staff Hon. Acad. Arts 1957-59; feature writer Hon. Advertiser. Unitarian. Home, 3707C Diamond Head Rd., 96815.

EYRE, David W.

Public relations director

b. Salem, Ore., Feb. 15, 1912; s. David W. and Sable Beryl (Emerson); m. Cynthia Liljeqvist, Feb. 3, 1940. Children, Mrs. Sheldon Clark II (Cynthia Conard), David Lawrence. U. Ore. Sch. Journalism. Staff mem. Oregon Journal, Portland, 1937-54, mng. edit. 1952-54; pub. rel. dir. Doie Co. 1955-62, Castle & Cooke since 1963; edit. Hon. Beacon 1961-65. USN 1944-46. Past pres. Hon. Com. Theater; former trustee Reed Coll., Portland; past v.p. Hon. Symphony Soc.; former chmn. Symphony Starlight Series; mem. PR Soc. of Amer., Circus Fans of Amer. Club; Pacific. Unitarian. Home, 3707-C Diamond Head Rd., 96815; off., Castle & Cooke, Drawer 2990, 96802.

EZAKI, George

Real estate broker & appraiser

b. Olaa, Hawaii, Feb. 22, 1921; s. Inomatsu and Saku (Miura); m. Betty Takazawa, Apr. 3, 1943. Children, Ken Stephen, Lynn Lani. Hilo High Sch. 1938. With USED 1942-45; owner Hon. Mdse. Distributors 1945-49; owner Wailuku Surplus Store since 1949; realtor-broker since 1959; land developer; pres. Valley Isle Enterprises; owner Arrowhead Inn, Center Ossippee, NH.

Dir. Maui Ch. of Comm.; former mem. & off. Maui Jr. Ch. of Comm.; former state v.p. Hawaii Jr. Ch. of Comm.; former v. chmn. mng. com. Maui Mem. Hosp.; past pres. Wailuku Elem. Sch. PTA; mem. Maui Civitan Club (past pres.); judge advocate Haw. Dist. Civitan Intl., Maui Retail Bd. (past pres.). Maui Merchants Assn.; Wailuku Bus. & Prof. Assn., Hon. Bd. Realtors, Maui Hist. Soc., Maui Philhar-



George Ezaki

monic Soc., Maui Hist. Soc., credit com. Wailuku Com. Fed. Credit Union, Maui YMCA; former chmn. Troop 122 BSA. Club: Waiehu Golf. Named Maui's Outstanding Young Man of Yr. 1953. Iao Congregational Church (chmn. bd. trustees). Home, 224 Ekoa Pl., Wailuku, Maui, 96793; off., 2076 Main St., Wailuku, Maui, 96793.

FAHRENWALD, Richard E.

Automobile dealer

b. Moscow, Ida., Aug. 9, 1926; s. Arthur W. and Lola G. (Ellsworth); m. Evelyn M. Adams, Jan. 4, 1949. Daughters, Monta Jane, Joanne. Moscow (Ida.) High Sch.; U. Ida. BS in bus. admin. 1948. In auto bus. since 1953, owner & operator 2 dealerships; owner Fahrenwald Chevrolet, Moscow, Ida.; pres., gen. mgr. & part owner Aloha Motors, Inc. since 1965. US Merchant Marines WW II; Merchant Marine Acad., Kings Point, NY; USN 1949-50; lt. USNR. Active in aviation coms., Camp Fire Girls; mem. Ch. of Comm. of Hon., Rotary Club of Hon., Navy League. Clubs: Elks, Outrigger Canoe. Methodist. Off., 1743 Kapiolani Blvd., 96814.

FAIRBANKS, Marjory Erdman

Volunteer worker

b. Honolulu, Oct. 27, 1919; d. John Pinney and Marion (Dillingham) Erdman; m. Thomas Nast Fairbanks, Jr., Mar. 13, 1943. Children, Diana, Thomas Nast III, John Erdman, Ronald Keoni. Punahou Sch. 1925-35; Miss Hall's Sch., Pittsfield, Mass., 1935-37; Sarah Lawrence Coll. BA 1942. Dir. B. F. Dillingham Co. Women's Air Raid Defense, Ft. Shafter, 1942-43. Dir. Mental Health Assn. since 1963; mem. Women's Com. for Hon. Com. Theater; actress, dancer for Hon. Theater for Youth; vol. worker Girl Scouts, Cub Scouts; former mem. Women's Aux., Altar Guild Church of Holy Nativity. Home, 5237 Papai St., 96821.

FAIRBANKS, Thomas Nast, Jr.
Stockbroker

b. NYC, Oct. 6, 1917; s. Thomas Nast and Elsie (Tingle); m. Marjory Erdman, Mar. 13, 1943. Children, Diana, Thomas Nast III, John Erdman, Ronald Keoni. Loomis Sch., Windsor, Conn. 1935; Williams Coll., Williams, Mass., 1939. With J. P. Stevens & Co., NYC, 1937-40; pers. dir. Amer. Fac. 1946-54; corp. sec. Bishop Securities 1958-62; acct. exec. Dean Witter & Co. since 1962; dir. Mokuleia Ranch & Land Co. Maj. AUS 1941-46; grad. Command & Gen. Staff Sch. 1943.

Past dir. Hawaii Chap. Amer. Red Cross, Cerebral Palsy Assn., Hon. Com. Theater (past pres.); past chmn. Inv. Soc. Hawaii; pres. Aina Haina Fathers Club; mem. Hawaii Big Game Fishing Club, Waikiki Rod & Gun Club. Ex mems. Assn. Sqd. A (NYC); former mem. Pacific Club, Union League Club of NY, Williams Club of NY. Home, 5237 Papai St., 96821; off., 306, 1441 Kapiolani Blvd., 96814.

FAIRBANKS, William Zerfing

Circuit court judge

b. Simmler, Calif., Jan. 4, 1900; s. William Augustus and Julia (Zerfing); m. Frances Good, June 27, 1927. Children, William Zerfing, Jr., David Loren, Mrs. Richard P. Cargile (Ann Marie). Washington Union High Sch. Easton, Calif.; San Luis Obispo High Sch., Calif.; USC 1920-25; Hastings Coll. Law, U. Calif. LLB 1926. Asst. dist. att. Tehama County, California, 1927; with Peters & O'Brien 1928-29; asst. US att. 1929-32; with A. Lewis, Jr. 1933-38; first asst. pub. prosecutor Hon. C&C 1938-43; admin. Rent Control and asst. terr. att. gen. while courts closed under martial law 1942; pub. prosecutor Hon. C&C 1943-47; asso. with Samuel Landau, later partner Landau & Fairbanks 1947-54; judge First Circuit Court since 1954; admin. judge 1956-57, 1964, 1965. USA WW I; BMTC WW II.

Mem. procedural rules com. Terr. Supreme Court; Amer. Legion, Aloha Shrine, Hawn. Lodge 21 and Waikiki Lodge 771 Masons (past master), Scottish Rite, Hon. Lions Club, Sigma Nu Phi, Hastings Coll. of Law Alum. Assn., U. Calif. Alum. Assn., Amer., Calif. & Hawaii Bar Assns., Trial Judges Sect. Amer. Bar Assn. First Methodist Church, Home, 3020 Seaview Rise, 96822; off., Judiciary Bldg., 96813.

FAISST, Raymond Leonard

FBI agent

b. St. Louis, Mo., July 30, 1917; s. William and Clara (Peters); m. Carole Janet Swanson, Sept. 19, 1953. Roosevelt High Sch., St. Louis; St. Louis U. Sch. Comm. & Finance. With Fed. Bur. Investigation since 1941 as spec. agt., field supvr. supvr. in espionage unit at Washington,

insp., spec. agt. in charge of various field divs. including Anchorage, Alas., New Orleans, La., Norfolk, Va., Louisville, Ky., Birmingham, Ala., Hon. since 1964.

Mem. Rotary Club Hon., exec. bd. Aloha Council BSA, Masonic Lodge, Scottish Rite, Aloha Temple Shrine, St. Louis U. Alum. Assn. Club; Elks, Presbyterian. Home, 2979 Kalakaua Ave., 96815; off. 206 Dillingham Bldg., 96813.

FARDEN, Carl Alexander

Retired pineapple research statistician

b. Lahaina, Maui, Mar. 29, 1901; s. Charles Kekua and Annie Bastel (Shaw); m. Lucy Kaikipakalua Searle, Mar. 27, 1926. Children, Carl A., Jr., Mrs. Peter Whitlock McKenney (Luanna K.). St. Louis Coll. 1921; U. Hawaii BS 1925, 1938; U. Calif. 1931; Iowa State Coll. 1947. With Pineapple Research Inst. 1925-63 as asst. chemist 1925-42, asso. chem.st 1942-47, asso. physiologist 1947-51, physiologist 1951-54, statistician 1942-63. Regent U. Hawaii 1933-44; fellow AAAS 1941; emer. life mem. Amer. Soc. Agronomy; mem. Hawn. Acad. Sci., Amer. Statistical Assn., Biometric Soc., Amer. Soc. Quality Control, Hawaii State Assn. Parliamentarians. Club; Outrigger Canoe. Home, 45-850-A Luana Pl., Kaneohe, 96744.

FARINAS, Francisco Cabrerós

Bank officer

b. Narvacan, Ilocos Sur, Philippines, Mar. 31, 1904; s. Paulo and Benita (Cabrerós). Children by former marriage, Florence, Benita, Melvin, Franklin. Remarried Aug. 10, 1952, Pauline Paredes; son, Gerard. Iolani High Sch. 1929; Int. Corr. Sch. grad. 1929; Dale Carnegie course 1950; Hon. Bus. Coll.; U. Hawaii & Hawaii Chap. Amer. Inst. of Banking courses. Plant, laborer, houseboy, janitor, waiter, yardboy, hosp. attendant, traveling salesman Chicago Sales Co. 1922-29; edit. Filipino Tribune, court



Francisco C. Farinas

interpreter Pearl City, 1929-34; with Bank of Hawaii since 1934, as clerk-teller, head teller Wai-pahu br. 1934-45, with PR dept. Kaneohe & Market brs. & head off. 1945-60, asst. cashier 1960-64, asst. v.p. since 1964 in charge Filipino rel. in bus. rel. dept.; teacher adult citizenship classes Terr. Dept. Pub. Instr. 1954-55.

Capt. Com. Chest drive 1963; pres. Naturalization Encouragement Assn. 1963 (v.p. 1962, aud. 1961); treas. Kalihi YMCA 1952, Narvacaneos of Hawaii since 1952; trustee Palama Settlement since 1961; dir. Filipino Ch. of Comm. 1964-66; aud. Balaan-Catalina Soc. 1963-65; mem. adv. com. Hon. Com. Schs. 1963, exec. bd. Palama Com. Action Council 1965, United Filipino Council Hawaii (treas. 1959, aud. 1960), Rep. Party; past mem. Timarau Club Hon. (treas. 1948), Filipino Amer. Citizens Assn. (pres. 1951-54), Kamehameha Lions Club (treas. & charter mem. 1951). Conducts educ. meetings on banking servs. for Filipino plant. laborers. Rec'd. Distinguished Salesman's Award 1963. Naturalized Amer. citizen Mar. 25, 1948. Roman Catholic (sec. Oahu Council Filipino Catholic Clubs 1953), treas. Damien Council No. 563 YMI 1956, charter mem. & treas. Our Lady of Peace Council No. 5000 Knights of Columbus 1965). Home, 1439 Kokea St., 96817; off., 140 S. King St., 96813.



John S. Farmer

FARMER, John Sharpe

Cement executive

b. Rocky Mount, NC, May 28, 1912; s. Will B. and Elizabeth (Williams); m. Jean McIntyre, July 19, 1947. Children, Nancy Jean, James Stuart. Nashville, NC, High Sch.; Massey Bus. Coll., Richmond, Va.; U. Hawaii. Sales clerk to div. mgr. Standard Oil Co., Hon., 1939-41; sec. to the mgr. Ewa Plantation 1941-42; chief clerk Norfolk & West. Railway, Wilmington, NC, 1942; with Kaiser Cement & Gypsum Corp. as acct. & off. mgr. 1943-49, salesman 1949-56, asst. div. sales mgr. 1956-61, div. sales mgr. since 1963. Mem. Ch. of

Comm. of Hon., Hawaii Mfrs. Assn., Cement & Concrete Products Indus. Hawaii (pres. 1965). Clubs: Oahu Country, Outrigger Canoe. Protestant. Home, 426 Iliaina St., Kailua, 96734; off., Room 400, 1100 Ward Ave., 96814.

FARRINGTON, Elizabeth Pruett

Journalist; former Delegate to Congress

b. Tokyo, Japan, May 30, 1898; d. Robert Lee and Josie (Baugh) Pruett, Amer. missionaries to Japan from Nashville, Tenn.; m. May 17, 1920, Joseph Rider



Elizabeth P. Farrington

Farrington (mgr. Hon. Star-Bulletin 1924-34, pres., pub. 1934-54; terr. sen. 1934-42; del. to Cong. from Hawaii 1942-54; advocate statehood for Hawaii.) Children, Mrs. Hugh F. Richardson (Beverly), John. Hollywood High Sch., Calif.; Ward-Belmont Jr. Coll., Nashville; U. Wis. BA in journalism 1918; U. Hawaii grad. studies completed thesis on Comparative Study Oriental Religions & Modern Art. Reporter Wis. State Journal, Madison; Congressional corr., Washington, for several newspapers; founder Washington Press Serv. which later served 200 US newspapers; publicity YWCA & Hon. Acad. Arts several yrs.; del. to Cong. from Hawaii July 1954-56 (elected to succeed her late husband, reelected 1954 for 84th Cong.); pres., dir. Hon. Star-Bulletin, Star-Bulletin Printing Co., Hilo Tribune Herald, Hawn. Broadcasting Co. & chmn. bd. Hon. Lithograph Co. 1957-61 (posts formerly held by her husband & father-in-law, former Gov. Wallace R. Farrington).

Mem. Natl. Bd. Dirs. NY World's Fair & mem. Hawaii State Commission of NY World's Fair 1962-65; former vol. activities in Hawaii include 15 yrs. adv. Japanese Students Assn. & Chinese Students' Alliance; pres. Jr. League of Hon. Hosp. Soc. Serv. Assn.; founder & hon. life pres. Oahu League Rep. Women & State Fed. Rep. Women; mem. promotion, PR, bulletin

edit., research for Hon. Acad. Arts 9 yrs.; promoter lectrs. Oriental Inst. U. Hawaii (forerunner East-West Center), including fund raising; landscaping for Outrigger Canoe Club; progs. of Pan-Pac. Union, Outdoor Cir., AAUW, YWCA (bd. mem.), Bus. & Prof. Women's Club, Theta Sigma Phi, Alpha Omicron Pi & many other groups. Club: Pacific.

In Washington, pres. League Rep. Women 1946-48, 78th Cong. Club 1945, Natl. Fed. Rep. Women 1949-53 (PR chmn. 1947-49; originator, former edit. Washington Newsletter with contributions from wives of mems. of Cong., circulation in US now more than 500,000); mem. Congressional Club, 1925-F St. Club, Capitol Hill Club, Amer. Newspaper Women's Club, Crusader for Statehood for Hawaii, lectr. on subject throughout US; cited by Speaker US House of Reps. 1956 for achieving most phenomenal record of bills passed; credited for work for Geophysics Inst. for Hawaii by pres. Natl. Soc. Found. in address dedicating Geophysics Bldg. at U. Hawaii 1965; successful sponsor of bill by Cong. requiring reapportionment of terr. legis. (sought by each gov. of terr. & del. to Cong. for 30 yrs. & opposed by terr. legis.). Named one of 10 most influential women in natl. politics by McCall's Mag. Jan. 1951; one of 12 most outstanding women in US in any field of endeavor by Gen. Fed. Women's Clubs (Washington) 1952; first grad. U. Wis. to be named most outstanding in journalism by citation from bd. regents 1955. National City Christian Church, Washington, Home, 3180 Pacific Hgts. Rd., 96813.

FASE, Earl William

Retired tax commissioner

b. Springfield, Neb., June 26, 1897; s. Herman Andrew and Ella (Gillette); m. Genevieve Cathryn Fessler, Dec. 25, 1927. Son, Robert Edward. Grade & high schs. Neb. & Calif.; Healds Bus. Coll., Santa Cruz., Calif., 1915-16. Bookkeeper Charles M. Cooke, Ltd., & Bank Hawaii 1917-18; bookkeeper & cashier Hawn, Fertilizer Co. 1919-22; aud. Audit Co. of Hawaii & Young, Lamberton & Pearson 1922-29; acct. Terr. Tax Off. 1929-37; dep. terr. tax commissioner 1937-53; terr. & state tax commissioner 1953-62. USA 1918. Placed on AUS Offs. Hon. Ret. List Jan. 14, 1965.

Mem. Lodge le Progres de l'Oceanie No. 371 F&AM (master 1938, trustee since 1950); Scottish Rite Bodies since 1929 (KCCH & hon. insp. gen. 33rd d. 1961, treas. since 1950). Aloha Temple Shrine (mem. Patrol), Aloha Court No. 1, Royal Order of Jesters, Hon. Chap. 11 Natl. Sojourners, King Kalakaua Camp Heroes of '76, Independent Order of Odd Fellows, Club: Hon. Lodge No. 616 Elks, Christian, Home, 2715 Huapala St., 96822.



Joseph C. Fatt

FATT, Joseph C.

Corporation executive

b. Honolulu, Feb. 29, 1894; s. Alana Ching and Kam Shee Fatt; m. Ethel Ching, Feb. 13, 1935. Sons, Joseph Guy, Daniel Dun. St. Louis Coll.; spec. courses U. Hawaii; Sch. of Photography; seminar in hotel & restaurant U. Cornell. Long-time owner Joe Fatt's Barbecue; co-owner with Jan Moresi of JoJan Restaurant 1959-62; pres. Humakai Inc.; treas. Alexander Bros. Asso. mem. Hawaii Hotel Assn.; mem. Chef de Cuisine Assn., See Dai Doo Soc., United Chinese Soc., Hon. Automobile Club, Ch. of Comm. of Hon., adv. com. terr. & state Restaurant Training Sch. Holy Nativity Church, Home, 5225 Kalaniana'ole Hwy., 96821.

FAULKNER, Robert Mardis

Retired school administrator

b. Coburg, Ky., July 23, 1893; s. George Daniel and Mary Myrtle (Mardis); m. Gladys Hansen, Aug. 2, 1922. Valley City Normal Sch., Valley City, ND, 1919; U. Hawaii BA 1924, MA 1934. Prin. Irvine Consolidated Sch., Churchs Ferry, ND, 1919-21; instr. Terr. Normal & Training Sch. 1921-25; prin. Punahou Farm Sch. 1925-27; prin. elem. & jr. high sch., Wailuku, Maui, 1927-29; supvg. prin. West Maui schs. 1929-30; prin. Kawananakoa Expt. Sch. 1930-38; supvg. prin. Hon schs. 1938-39; supvg. prin. Rural Oahu schs. 1939-40; asst. supvg. prin. Hon schs. 1940-42; supvg. prin. Hon. schs. 1942-49; dist. supt. Hon. schs. 1949-58. Mem. Frederic Barstow Found.

Com. to Study Educ. Prog. Amer. Samoa 1932-33, Hon. Acad. Arts Educ. Com. 1941-58, Adv. Com. Hawaii. Chap. Jr. Red Cross 1941-58, Teacher Educ. Coordinating Com. 1944-58, Oahu Com. on Children & Youth 1950-58, B. O. Wist Mem. Scholarship Com. 1951-58, Sch. Health Coordinating Com. 1947-58, Sch. Planning Adv. Com. 1953-58, Hon. Lions Club (pres. 1946-47), Hawaii Educ. Assn. (pres. 1938-39), NEA (life mem.), Natl. Re-

tired Teachers Assn. First Methodist Church, Home, (until Nov. 1966) 3405 Kaohinani Dr., 96817; (after Nov. 1966) Apt. 704, 999 Wilder Ave., 96822.

FAUS, Marie K., M.D.

Physician

b. Lincoln, Neb., Aug. 29, 1896; d. Wallace G. and Minnie (Patton) Keim; m. Robert Bert Faus, June 17, 1921. Children: Mrs. Burton Curtis Andrus (Katherine), Robert B., Jr., Lady Marie. Colo. Women's Coll. 1914; U. Colo. BA 1919, MD 1921; intern St. Anthony's Hosp., Denver, Queen's Hosp. 1921-22; on staff of Queen's, Kapiolani Mat. & Gynecological, Chil-



Marie K. Faus

dren's, St. Francis & Leeward Oahu Hosps.; lectr. Queen's Hosp. Sch. Nursing & U. Hawaii; priv. prac. 1922-66.

Organizer vol. physician free child health clinic Palama Settlement 1922-57, health examination programs Punahou Sch., U. Hawaii, Terr. State Normal & Training Sch.; charter mem. Acad. Gen. Prac.; life mem. AMA, Hawaii Med. Assn.; founder Portlock Com. Assn.; mem. Women's Com. Hon. Symphony, Morning Music Club, Delta Delta Delta, AAUW, Club: Outrigger Canoe, Named Woman of Yr. by Pan Hellenic 1965; recd. Distinction in Medicine Award from Colo. Women's Coll. in 1965. Home, 237 Portlock Rd., 96821; off. Rm. 395, Alexander Young Bldg., 96813.

FAUS, Robert B., M.D.

Physician and surgeon

b. Boulder, Colo., Nov. 30, 1897; s. Jacob and Catherine (Schelling); m. Marie Keim, June 17, 1921. Children, Mrs. Burton C. Andrus (Kathryn), Bob, Marie. U. Colo. BS 1919; Rush Med. Coll. (U. Chicago) MD 1921; intern, res. Queen's Hosp. 1921-23; in priv. prac. since 1923; Hon. C&C physician 1930-41; med. dir. Hawaii Med. Serv. Assn. 1952-62. AUS 1941-46, exec. off. 165th Sta. Hosp. surg. ward, No. Sector Gen. Hosp., CO 156th Sta. Hosp.

e Shima, col. Iceberg Operation. Retired brig. gen. Terr. Natl. Guard AGO 1948. Mem. Masons, Shrine (potentate Aloha Temple 1959), Scottish Rite 32nd d., York Rite, Knight Templar. Presbyterian. Home, 237 Portlock Rd., 96821; off., 395 Alexander Young Bldg., 96813.

FAUST, David Wily

Educator

b. Hazleton, Penn., June 15, 1936; s. David Edward and Margaret (Wily). Penn. State U. BS in educ. with honors 1958; East-West Center U. Hawaii 1963-66. Teacher Iolani Sch. 1958-60; with Kapaa High & Elem. Sch. as organizer class for retarded 1960-1, co-ordinator classes for gifted 1961-63; 7 mos. field study educ. educ. broadcasting in Pac. Islands 1965 for MA. Coordina-



David W. Faust

or Student Activities Off. East-West Center since 1966. Hawaii del. NEA conv. 1961, Hawaii rep. NEA salary conf. 1962; dir. Hawaii Educ. Assn. 1962-63; pres. Kauai Educ. Assn. 1962-63 (v.p. 1961-62); dir. Kauai Assn. to Help Retarded Children 1960-63; del. Hawaii White House Conf. on Children & Youth 1961; sec. Kapaa Com. Development Assn. & Corp. 1960-2; active Kauai Com. Theater, Kauai Jr. Ch. of Comm. 1960-63; mem. Blue Key, Skull & Bones, Phi Eta Sigma, Delphi, Phi Kappa Phi, Pi Gamma Mu, Omicron Delta Kappa, Sigma Alpha Iu, Kappa Phi Kappa. Home & ff., East-West Center, PO Box 140, 96822.

FAYE, Margaret Schaeffer

Government executive

b. Tacoma, Wash., June 19, 1915; d. Dr. Ralph Chester and Hazel (Estabrook) Schaeffer; s. Alexander Lindsay Faye, dec. 28, 1938. Children, Alexander, Jr., Mrs. Xavier Delierre (Nancy), Annie Wright Sem., Tacoma; Wellesley Coll. 1932-4; Stanford U. BA 1936. With Systems serv. dept. Intl. Bus. Machines, San Francisco, 1936-4; exec. dir. Vol. Serv. Bur.

1954-59, Hawaii State Commission on Aging 1959-63, both in Hon.; exec. sec. County Com. on Aging, Lihue, Kauai, since 1966.

Pres. Mokihana Club Kauai 1965 (v.p. 1964); dir. Aiea Com. Assn. 1949-52. Hon. Council Soc. Agencies 1955-63 (v. chmn. 1958); former mem. budget review com. Hon. Com. Chest; Jr. League Hon. (pres. 1952-54), PR Women Hon. (pres. 1962-63, treas. 1949-51), Indus. Edits. Hawaii, Zonta Club Hon.; mem. Delta Gamma. Home, 4680 Hoomana St., Lihue, Kauai, 96766; off., Circuit Court Bldg., Lihue, Kauai, 96766.

FEHER, Joseph

Artist; designer

b. Miskolcz, Hungary, Apr. 23, 1908; s. Bela & Piroška (Prinz); m. Alice Ramsey, July 19, 1951. Daughters, Tira, Nesta. Royal Hungarian Acad. Fine Arts & Teachers Coll., Budapest, 1925-28. Portrait painter, Chicago, 1928-29; free-lance graphic designer & illustrator, Chicago, 1929-47; with Hon. Acad. Arts, design, drawing, painting teacher, 1947-62, director Art Sch. since 1962; artist, historian Bishop Museum since 1955; edit. & designer Bishop Museum quarterly, "The Conch Shell," since 1963. Recd. awards Chicago Art Dir. Club annual exhibition 1942-48, Soc. Typographic Arts 1943-45, NY Art Dir. 1946, Amer. Inst. Graphic Arts 1940. Home, 5032 Poola St., 96821; off., Hon. Acad. Arts and Bishop Museum.

FELDMAN, Byron Charles

Advertising executive

b. Sioux Falls, SD, Nov. 28, 1923; s. Louis and Sarah Mary (Anderson); m. Betty Jane Johnston, Apr. 26, 1952. Children, Leanne Healani, Guy Corydon, Byron Charles II, Vaune Marie. Wash. High Sch., Sioux Falls, 1942; Loyola U., Los Angeles, Eng. maj. 1946-48. Reporter Inglewood Journal 1948-49; advt. rep. So. Bay Daily Breeze, Redondo Beach, Calif., 1949-50; with advt. dept. Hon. Star-Bulletin 1951-52; Lund-Heitman Advt. Agency 1953; v.p. Holst & Cummings now McCann-Erickson (Hawaii) since 1953. S/Sgt. Inf. USA 1943-46 in So. Pac.

Dir. Oahu TB Assn. 1963-65, Big Brothers Hawaii since 1963; regent Chaminade Coll. 1963-65; pres. Holy Trinity Sch. PTG 1953; mem. Hon. Press Club. Roman Catholic. Home, 5444 Oio Dr., 96821; off., 1370 Kapiolani Blvd., 96814.

FELIX, Albert Mariano

Circuit court judge

b. Honolulu, July 28, 1914; s. Mariano and Amelia (Branco); m. Irene Pinheiro. Son, Douglas M. Central Grammar Sch.; Wailuku Pub. Sch.; St. Louis High Sch. 1928-32; U. Hawaii 1942-45; Loyola Sch. of Law LLB 1947. Police off. 1934-43; dep. Hawaii county att. 1947,



Albert M. Felix

county att. 1949-53; judge First Circuit Court, Hon., 1953-59; 1st judge Third Circuit Court Hilo since 1959; owner Crescent Manor apt.-hotel.

Dir. BSA; mem. Rep. Party (alt. del. natl. conv. 1952), Natl. Assn. Chiefs of Police, Natl. Assn. Juvenile Court Judges, Lions Intl. Roman Catholic. Home, 1054 Ainako Ave., Hilo, Hawaii, 96720; off., Third Circuit Court, Hilo, Hawaii, 96720.

FELIX, Henry Mariano

Business executive

b. Honolulu, May 14, 1909; s. Mariano and Amelia (Branco); m. Melinda Pacheco, June 14, 1929. Son, John Henry. Phillips Comm. Sch. 1925-27; Coll. Sch. of Comm., San Francisco, 1947-48. Sr. tax examiner Terr. Tax Off. 1935-43; owner Mother's Food Products 1943-46; hotel-apt. owner since 1944; organized



Henry M. Felix

& financed La Ronde Restaurant, first revolving restaurant in US; now chmn. La Ronde Restaurants Inc. Mem. adv. bd. Catholic Soc. Serv., C&C Dept. Parks & Recreation, CASA (charter mem.), Improved Order of Redmen (pres. 1939),

Ancient Order of Foresters (pres 1940), Moanalua Golf Club. Roman Catholic (mem. adv. com. Catholic Bishop Hon.). Home, 521 Paikau St., 96815; off., Suite 2012, 1441 Kapiolani Blvd., 96814.

FELT, Harry Donald

Retired Admiral; Consultant on Pacific area

b. Topeka, Kan., June 21, 1902; s. Harry Victor and Grace (Johnson); m. Mary Kathryn Cowley, Aug. 3, 1929. Son, Lt. Comdr. Donald Linn Felt, USN. U.S. Naval Acad. BS 1923; US Natl. War Coll. 1948; US Naval War Coll. 1951. Battleship and destroyer duty at sea 1923-28; flight training 1928-29; carrier sqd. 1929-31; flight instr. 1932-34; sr. aviator in Houston 1934-35; exec. flying boat sqd. 1936; NAS San Diego 1937-38; CO carrier sqd. 1939-41; air group comdr. & air off. Saratoga 1942-43; CO NAS Daytona Beach & Miami 1943-44; mem. US Mil. Mission to Moscow 1944-45; CO carrier Chenango 1945; staff CNO 1946-47; CO carrier F. D. Roosevelt 1948-49; staff Naval War Coll. 1949-51; comdr. Middle East Force 1951; staff CNO 1951-53; comdr. carrier div. 15 & carrier div. 3 1953-54; staff CNO 1954-56; comdr. 6th fleet 1956; vice CNO 1956-58; CinCPac. 1958-64.

Recd. Navy Cross, DSM, Legion of Merit with Combat Distinguishing Device, DFC, Navy Unit Citation, Asiatic-Pac., Amer. & European Area Campaign Ribbons, Philippine Liberation Ribbon, WW II Victory, National Defense and Korean Service Medals, Japanese Occupation, Thailand Badge of the Order of the White Elephant, Philippine Legion of Honor (Chief Comdr.), Medal of Cloud & Banner with Special Grand Cordon (China), First Order of the Grand Cordon of the Rising Sun (Japan), Mem. Pac. & Asian Affairs Council, Amer. Red Cross, Dooley Found., Rotary Club of Hon. Club Army & Navy (Wash., DC), Protestant. Home, 818 Pueo St., 96815.

FELTON, George Edwin

Corporation executive

b. Eldora, Iowa, May 22, 1909; s. Frank D. and Edeline (Perkins); m. Ferne Whetstone, Sept. 14, 1937. Daughters, Mrs. Charles S. Kerekes (Dorothy), Marsha Frances. Iowa State Coll. BS 1931, PhD 1935. Research chemist Ia. State Agr. Exp. Sta., Ames, 1935-36; research chemist Gen. Foods Corp., Battle Creek, Mich., 1936-38; research chemist Amer. Maize Prod., Hammond, Ind., 1938-43; with Dole Co. (formerly Hawn, Pineapple Co.) as research chemist 1943-49, tech. dir. 1949-64, v.p. since 1964, dir. since 1965; affiliate grad. faculty U. Hawaii; mem. edit. bd. Journal Food Tech. & Journal Food Sci.

Mem. Ch. of Comm. of Hon., Amer. Chem. Soc., Hawn. Acad.

Sci., Inst. Food Techs., Natl. Canners Assn. (research com.), Nutrition Found. (nutrition educ. com.), Phi Kappa Phi, Sigma Xi, Pi Mu Epsilon, Phi Lambda Upsilon. Central Union Church. Home, 4630 Kahala Ave., 96815; off., 650 Iwilei Rd., 96817.

FELZER, Nathaniel

Attorney at law

b. Chicago, July 5, 1907; s. Simon and Sarah (Bulkin); m. May 18, 1934, Ann Lichter (div.); daughters, Mrs. N. Norman Calvo (Maxine Sharon), Mrs. Robert Urie (Pamela Donna). m. (2nd) July 18, 1963, Eva Michael John McLaren Elem. Sch. 1914-20; John Marshall High Sch. 1920-24; DePaul U. LLB



Nathaniel Felzer

1929. Law prac. Chicago 1930-38; admin. asst. indus. rel. div. PHNY 1944-45; enforcement chief gas rationing Off. Price Admin., land disposal admin. USED, land document admin. Terr. Hawaii 1945-47; dep. city att. 1949-55; priv. prac. law since 1955.

V.p. Breakfast Optimist Club of Hon. 1965; mem. Hawaii & Amer. Bar Assns., Comm. Law League Amer., Amer. Lawyers Quarterly, Navy League USA, Bishop Museum, Hon. Com. Theater, Friends of East-West Center, YMCA. Club: Elks. Temple Emanu-El (pres. 1960-64). Home, 2351 Waolani Ave., 96817; off., 268 Alexander Young Bldg., 96813.

FERGERSTROM, Ernest John

Police captain

b. Waipunalei, Hawaii, Nov. 8, 1917; s. John Cook and Gloria (Silva); m. Florence Aileen Garcia, Jan. 28, 1950. Children, Dale Alan, Ann Louise, Fay Marie. Laupahoehoe Inter. Sch. 1935; St. Louis Coll. 1937. Field supvr. Laupahoehoe Sugar Co., Hawaii, 1937-40; with Hawaii Police Dept. as patrolman, Hilo, 1945-46, Hamakua Dist. 1946-52, sgt. 1952-56, asst. dist. police comdr. 1956-62, dist. police comdr.-capt. since 1962. USN 1940-45, from seaman 2/c to chief yeoman.

Chmn. Hamakua adv. com. Hawaii County Planning & Traffic Commission; adv. Hamakua Traffic Safety Com.; past pres. Honokaa High Sch. PTA; v.p. Hamakua Little League; leader & committeeman Hamakua Cub Scouts & BSA; past post comdr. & adj. Hamakua Post No. 33 Amer. Legion; mem. Big Island Traffic Safety Council, Intl. Assn. Chiefs of Police, Natl. Police Offs. Assn. Amer. Named County of Hawaii Employee of Yr. 1965, Our Lady of Lourdes Catholic Church (past pres.). Home, Rickard Pl., Honokaa, Hawaii, 96727; off., Mamane St., Honokaa, Hawaii, 96727.

FERGUSON, John Bodley

University professor

b. Los Angeles, Nov. 6, 1911; s. Roy N. and Grace (Bodley); m. Joyce Gorman, Apr. 11, 1944. Daughters, Grace, Lora. Stanford U. BA 1933, MBA 1935; Cornell U. PhD 1960. Analyst E. F. Hutton & Co., Los Angeles, 1935-39; systems engr. Intl. Bus. Ma-



John B. Ferguson

chines, Sacramento, 1939-42; dir. indus. rels. Coca-Cola Bottling Co., Hon., 1945-48; prof. mgt. & indus. rels. U. Hawaii since 1948. Capt. USA 1942-45. Mem. Hor. Council Soc. Agencies (pres. 1964-1965), Oahu TB & Health Assn. (pres. 1965), Rotary Club of Wai kiki (pres. 1963), Phi Beta Kapp pa. Episcopal Home, 838 Moku lua Dr., Kailua, 96734; off., U. Hawaii, 96822.

FERGUSON, Margaret Osborne

Teacher; union officer

b. Morrowville, Kan., June 21, 1903; d. Ernest Richard and Jessie Ethel (MacFarland) Osborne. m. Virgil O. Ferguson, Apr. 1929. Children, George Warren, Mr. William L. VanSandt (Virginia May). U. Mo. BS in educ. 1934. Columbia U. MA in hist. 1945. USC; U. Hawaii. Teacher pul schs., Kansas City, Mo., 1927-57; teacher Hawaii since 1953, no chmn. soc. studies dept., ad. World Affairs Club, teacher Amer. Problems & Asian Studies Radford High Sch.



Margaret O. Ferguson

V.p. Central Labor Council AFL-CIO 1960-64; prec. pres. Dem. Party since 1962; cons. Gov.'s Commission on Status of Women; mem. exec. bd. Muscular Dystrophy Assn. (chmn. fund dr. 1965), Gov.'s Adv. Commission on Libraries, Hawaii Fed. Teachers Local 1127 AFL-CIO (sec. 1958-60, 1963-64; pres. 1960-63), Pi Lambda Theta (rec. sec. 1965-66), Natl. Council for Soc. Studies. Recd. award from Amer. Fed. Teachers AFL-CIO. Protestant. Home, Apt. D-302, 1720 Ala Moana Blvd., 96815; off., Radford High Sch., 4361 Salt Lake Blvd., 96818.



Charles J. Fern, Jr.

FERN, Charles James, Jr.
"Mike"

Newspaper editor

b. Lihue, Kauai, Sept. 21, 1923; s. Charles James, Sr., and Mary Lucille (Gillespie). Kauai High Sch. 1940. Reporter The Garden Island, Lihue, Kauai, & news commentator KTOH 1941-42, 1946, 1948-53; edit. The Garden Island & newscaster KTOH since 1953. Mem. Kauai com. Hawaii Visitors Bur., adv. com. Kauai Com. Coll., Rep. Party. Hobbies: Amateur radio, sci. fiction, study of the human mind,

travel. Atheist. Home, P. O. Box 467, Lihue, Kauai, 96766; off., The Garden Island, P. O. Box 231, Lihue, Kauai, 96766.

FERN, Charles James

Retired newspaper publisher

b. Madison Barracks, NY, June 20, 1892; s. Arthur Stephen and Elizabeth (Wainwright); m. Mary Lucille Gillespie, June 30, 1922. Son, Charles James, Jr. Oakland, Calif., city schs.; U. Calif. 1914-17. Barnstorming pilot 1919-22 (brought first commercial plane to islands; flew Oahu-Maui, 1st round trip be-



Charles J. Fern

tween islands 1920); with Garden Island Pub. Co., Kauai, since 1922 as reporter, later editor; mgr. 1929-66, pub. 1940-66, pres. 1954-66. Lt. USAAF 1917-18.

Dir. Kauai Civil Defense 1940-45; Kauai dir. Hawaii Visitors Bur. 1947-63; chmn. Kauai Chap. Natl. Found. 1953-59; pres. Kauai Ch. of Comm. 1935, Rotary Club Kauai 1940-41 (dist. gov. 1952-53); mem. Natl. Press Club, Daedalians, Phi Sigma Kappa. Clubs: Kauai Yacht (commodore 1949), Pacific. Agnostic. Home, Lihue, Kauai, 96766.



Mary Fern

FERN, Mary Gillespie

Newspaperwoman; travel agent

b. Wisconsin, Nov. 12, 1895; d. Thomas and Martha (Haines) Gillespie; m. Charles James Fern, June 30, 1922. Son, Charles James, Jr. USC Acad.; UCLA. Teacher Kauai pub. schs.; formerly with Garden Island Pub. Co., Kauai, as society & spec. features edit., treas.; promotional mgr. Universal Tour & Travel, Lihue. V.p. Mokiiana Club; active mem. Amer. Soc. Travel Agts.; mem. Hon. Acad. Arts, Hon. Press Club, Episcopal (pres. All Saints' Guild). Home, Lihue, Kauai, 96766.

FERN, Stewart Everson

Retired publisher

b. Milford, Ohio, July 17, 1913; s. Benedict L. and Genevieve (Glascok); m. Natalie Markwell Florsheim, Jan. 31, 1942. Sons, Jonathan, Steven, Timothy. Ohio State U. 1931-32; Ariz. State U. 1933-35; U. Cincinnati 1935-36; Kent State U., Ohio, AB in Journalism 1940, post grad. soc. sci. 1940-41. Instr. journalism Kent State U. 1941-42; PR dir. Hawaii



Stewart E. Fern

Visitors Bur. 1946-54; owner Stewart Fern Org., PR, 1954-56; founder-pub. Hawaii Press Newspapers 1956-64. PR off. USAF 1942-45, 7th AF, Pac. Ocean areas, instr. spec. staff sch. postwar, discharged as capt. Dir. Palama Settlement (past pres.); mem. Hawaii PR Assn. (past pres.), Hon. Symphony Soc. (past v.p.), Rotary Club of Hon. Protestant. Home, 115 Ohana St., Kailua, 96734.

FERNANDEZ, Edwin Kane

Amusement owner and promoter

b. Honolulu, Dec. 14, 1883; s. Abraham and Minerva (Davis). Mother, descendant of Maui alii, friend of Queen Liliuokalani; King Kalakaua gave baby luau for him on 1st birthday; m. Lydia Roberts (div.); children, Ethel (deceased), Edwin K., Jr. (deceased), Walters, Mrs. Arthur Nobriga (Donna), Dr.



E. K. Fernandez

Leabert R. m. (2nd) Rose Dallas Allen, Feb. 4, 1933; children, Kane S., Mrs. Price Porter (Kulani), Govt. schs.; Iolani Sch.; Punahou Sch.; Brigham Young U., Provo, Utah.

Independent owner & promoter in show business since 1902, including taking entertainment to Japan, Manila, China (1928); made 1st motion picture in Hawaii; operator several motion picture theaters, later outdoor shows, circuses, carnivals & co-operating concessions for State, County Fairs, Navy Relief, charity benefits; terr. rep. 1911-23 (chmn. 4 sessions of com. on County & Municipal Affairs & Civil Serv.); baseball player, mgr. 1st for. team to play Keio & Waseda Univs. in Japan 1905. Mem. Mayor's Recreation Com. 5 yrs. WW II to provide recreation for armed forces. Recd. title of Humanist by Rosicrucian Order 1962, Father of the Yr. in Entertainment 1963. Church of Jesus Christ of Latter Day Saints. Home, 2015 Ala Wai Blvd., 96815; off., 1021 Pensacola St., 96814.

FERNANDES, Gilbert Noel
Mechanical engineer;
county supervisor

b. Lihue, Kauai, Aug. 2, 1931; s. Frank Braga and Emily (Souza); m. Nira N. Teves, Nov. 27, 1954. Children, Desiree, Gilbert, Jr., Frank, Guy. Kapaa High & Elem. Sch., Kauai, 1945; Punahou Sch. 1949; Calif. State Polytechnic Coll. BS in mech. engr. & math. 1954; Natl. Schs. corres. course in radio, TV & allied electronics 1958. Sugar factory technology trainee HSPA 1954-56; with Hawn. Comm. & Sugar Co., Puanene, Maui, as steam engr. 1956-60, proj. engr. 1960-61, math. instr. to employees; with McBryde Sugar Co., Elelee, Kauai, as chief engr. 1961-62, supt. of shops 1962-63, design & proj. engr. since 1963; math. instr. adult educ. Maui Dept. Pub. Instr. 1960-61; Kauai county supvr. 1965-67 (chmn. econ. development com., v. chmn.

pub. works com., mem. sch. affairs com.).

Chief fire & rescue off. Kauai Civil Defense Area 5 since 1962; mem. Kauai County adv. com. Health Facilities Planning Council since 1965; chmn. Kauai County Tourism Adv. Com. since 1965, Kauai County govt. Amer. Red Cross drive 1965; mem. Hawn. Sugar Techs. since 1954,



Gilbert W. Fernandes

Kauai Young Dems., Kauai Ch. of Comm. since 1962, Holy Cross PTG, Kalaheo, Kauai (v.p. 1962-63, pres. 1963-64); dir. HC&S Fed. Credit Union 1959-60 (v.p. 1961); former dir. Puunene Ath. Club (chmn. tennis com. 1960-61); mem. Kahului Kiwanis 1959-61 (chmn. vocational guidance com. 1960), choir Christ The King Church, Maui, 1959-61. Sacred Heart Church (organist since 1963, chmn. & aud. bldg. com. 1963-65). Home, PO Box 156, Elelee, Kauai, 96705; off., Elelee, Kauai, 96705.

FERREIRA, Joseph Tavares
Retired educator, administrator
b. Paaulo, Hawaii, Mar. 3, 1903; s. John Tavares and Georgina (Gomes); m. Martha Barrett,



Joseph T. Ferreira

June 10, 1925. Children, Mrs. William Gerard, Jr. (Dorothy Maile), Edwin Joseph, Merlyn Barret, John Adrian, Mrs. Joseph Kuhau (Josephine Leilani). Paaulo Sch., Terr. Normal & Training Sch. 1923; U. Hawaii BED 1942, 5th yr. cert. 1944.

Teacher woodwork, math, coach football, basketball Kohala Elem., Inter. & High Sch. Kohala, Hawaii, 1923-25, grades 1-6 Pearl City Fruit Co. Sch., Oahu, 1925-26, shop & garden Aiea Elem. & Inter. Sch., Oahu, 1926-27; traveling garden & shop instr. Aiea, Pearl City, Watertown Schs., Oahu, 1926-30; shop instr. Aliiolani Elem. Sch. 1930-31; prin. Halawa Elem. Sch., Kohala, Hawaii, 1931-32, Pahoa Elem. & Inter. Sch., Hawaii, 1932-36; prin. & garden instr. Waiahole Elem. & Inter. Sch., Oahu, 1936-42; prin. Aiea Elem. & Inter. Sch. 1942-46; asst. dist. supt. (bus. admin., new constr., sites, repair & maintenance, custodial servs., budgets) Oahu Dist. Terr. Dept. Pub. Instr. 1946-59; admin. & cons. custodial & maintenance servs. Oahu Dist. & cons. custodial servs. State Dept. Educ. 1959-65.

Co-founder Windward Oahu Com. Assn. (pres. 1937), Aiea Com. Assn. (pres. 1943), Leeward Oahu Lions Club (pres. 1944), Koolaupoko Lions Club; chief adv. Oahu Custodians Assn. 1946-65 (hon. mem.) Recd. cert. commendation 42 yrs. serv. State & Terr., resolution commendation from City Council & letter from Mayor C&C 1965. Roman Catholic. Home, 911 Hookipa Way, 96816.



Jim P. Ferry

FERRY, Jim Patrick
Government official

b. Honolulu, Aug. 16, 1928; s. George S. and Elizabeth (Calistrotro); m. Lorraine Marie Moura, Oct. 11, 1947. Children, Elizabeth Lorraine, James Anthony. St. Elizabeth High Sch., Oakland, 1947; Merritt Bus. Sch., Oakland, 1947. Warehouse foreman State Elec. Supply 1947-49; price clerk Calif. Elec. Supply 1949-51; gen.

gr. Stone Supply Co. 1952-54; self employed mfg. rep. 1954-56; tract mgr. Joe Pao Realty 1957-9; pres. Ferry & Assos. 1959-63; chmn. State Dept. Land & Natral Resources since 1963; teacher real est. classes 1960-62. Dr. Koolaupoko Lions Club; trustee Young Men's Inst.; pres. Mid-Pac Club; mem. Pioneer Civic Assn., Dem. Party, Sons of Hawaii, Roman Catholic. Home, 135 Kakaikiaka St., Kailua, 96734; off., 465 S. King St., 96813.



Jacob Feuerring

FEUERRING, Jacob
Concert pianist; teacher

b. New York City, Mar. 6, 1912; s. Benjamin and Augusta (Frischer), Austrian descent. Gram. & high sch. NYC; Juilliard Sch. Mus. (piano major), 1931; Asia Inst., NYC. Piano teacher, NYC, Santa Barbara, Hon.; radio, TV, recording artist (piano numbers on Timely label; ethnic recordings of Asian and pre-European Hawn. music and culture on Folkways label); has given concerts & cultural presentations all over world; producer film, "Hawaii's Asian Heritage"; head dept. music, dance & pub. events Asia Inst. NYC 1949-50; made world tour living East-West concerts sponsored by US State Dept. and priv. sources 1963-64; Hawaii resident since 1956. USN WW II. Mem. Juilliard Alum. Assn., Hawn. Hist. Soc., Bishop Museum Assn., Hon. Acad. Arts, Bohemians (NYC men's musicians club). Interested in Tibetan Refugee Relief & other for. id movements, Zen Buddhist. Home & off., 1096 Spencer St., 6822.

FIELD, Harry Peyton

Retired electrical engineer

b. Norfolk, Va., Apr. 5, 1897; s. Charles Albert and Lavinia (Walton); m. Catharine Hale Pratt, Sept. 2, 1922. Sons, Harry Peyton Jr., John Dudley, Hampden Sydney Coll. 1916-17; MIT BS in EE 1921. Sales engr. Gen. Elec. Co., Schenectady, NY, Philadelphia, Richmond, Va.,

1921-26; comm. mgr., v.p. Hawn. Elec. Co. 1926-60. USN Aux. Serv. 1915-16. Former v.p. YM-CA 12 yrs.; former treas. Aloha Council BSA; former dir. Ch. of Comm. of Hon.; mem. Elec. Examining Bd. C&C 1939-60, Rotary Club of Hon. (pres. 1941-42, dist. gov. 1948-49), Engr. Assn. (past pres.). Central Union Church. Home, 161 King Tower, 1519 Nuuanu Ave., 96817.

FIELD, Jay

Research & information agency executive

b. Wurzburg, Germany, Feb. 9, 1933; Reuben and Hetty (Weissman); m. Emiko Nakasone, May 23, 1954. Sons, Richard, Michael, Kenneth. Thomas Jefferson High Sch.; Brooklyn Coll. With KSBK, Okinawa, as news dir. 1956-58, prod. mgr. 1958-60; prod. mgr. KGU 1960-62; exec. v.p. Hawaii Foundation for Amer. Freedoms (Imua) since 1963. Cpl. USA mil. police 1952-55. Mem. Amer. Legion (past v. comdr. Post 13 Hon., past Americanism chmn. dept. of Hawaii). Jewish. Home, 2669 Peter St., 96816; off., 1015 Bishop St., Suite 568, 96813.

FIELD, John D.

Corporation executive

b. Richmond, Va., Jan. 23, 1926; s. Harry P. and Catharine (Pratt). Descendant of Dr. Gerrit P. Judd, early missionary-doctor in Hawaii. m. Jacqueline Bobbitt, July 8, 1950. Children, John D., Jr., Catharine L., Peyton B. Punahou Sch. 1944;



John D. Field

Hampden-Sydney Coll. 1946-48; U. Hawaii BS in math. 1950; U. Michigan public utility exec. prog. 1962. With Hawn. Tel. since 1950, directory salesman 1950-52, bus. off. mgr. 1952-57, bus. research supvr. 1957-61, Kauai island mgr. 1961-63, dir. of revenue requirements 1963-64, v.p. since 1964. Dir. Terr. Savings & Loan Assn. Served USN 1944-46. Mem. Gov.'s com. on youth fitness (chmn. survey com.), Ch. of Comm. of Hon. (community affairs com.), Kauai Red Cross

(chmn. 1962, v.p.), Lihue Rotary (v.p.), Hon. Rotary, Rep. precinct club (pres. 1963-64), Amer. Statistical Assn. (Hawaii Chap.). Clubs: Kauai Yacht, Pacific, Kaneohe Yacht, Central Union Church. Home, 3964 Old Pali Rd., 96817; off., 1130 Alakea St., 96813.

FIELDER, Brig. Gen.

Kendall Jordan

Retired army officer

b. Cedartown, Ga., Aug. 1, 1895; s. William Kendall and May (Jordan). Mother, Scotch-Irish descent; father, Eng.-Welsh; ancestors on both sides migrated to US before Revolution. m. May Crichton, Oct. 6, 1917. Daughter, Mrs. Girard E. Haven (May). Ga. Inst. Tech. BS 1917. USA 2nd Lt. to brig. gen. 1917-1953; machine gun platoon leader WW I, wounded in action; Army chief of intell., Hawaii, WW II, under



Kendall J. Fielder

martial law was responsible for security in Hawaii, especially handling Japanese population. Sponsored 100th Bn. & 442nd Reg. Recd. DSM, Legion of Merit Medals (2), Bronze Star Medal, Commendation Medal, numerous service medals and battle stars. V.p. Hawn. Motors; dir. Universal Amer. Export Co., Pac. Inv. Co.

Dir. Amer. Red Cross, Hawaii Heart Assn., Hon. Com. Theater, Armed Servs. YMCA, Hawaii Hist. Soc., mem. Hon. Police Commission, Rotary Club (pres. Hon. Club 1954-55, dist. gov. 1963-64), Assn. of US Army (pres. Hawaii Chapter 1956). Clubs: Waialae Country (pres. 1953), Oahu Country. Elected to all-time Athletic Hall of Fame Ga. Tech. 1961. Episcopal. Home, 939 Kealaolu Pl., 96815.

FINK, William E.

Manufacturing executive

b. Colfax, Wash., June 30, 1932; s. Elbert B. and Marion (Troy); m. Catherine K. Fuller, Mar. 10, 1959. Children, Catherine, Kenneth, Patricia, John, Laurie, William, Jr. Punahou Sch. 1950; U. Calif. 1950-52. Pres. Hawaii Marble & Granite Co. since 1952,

Cultured Marble Prod. of Hawaii since 1965. Mem. Child & Family Serv. (sec. 1962, 2nd v.p. 1963, treas. 1964, 1st v.p. 1965, pres. 1966), 14th Dist. USCG Aux. (sec.-treas. 1965-66), Hawaii Big Game Fishing Club (sec. 1963, v.p. 1964, pres. 1965), Zeta Psi. Clubs: Kaneohe Yacht (life mem., treas. 1964-66), Outrigger Canoe, Pacific (physical plant chmn. 1965-66), Waialae Country. Episcopal. Home, 44-116 Ikeani Dr., Kaneohe, 96744; off., 774 Kapiolani Blvd., 96801.

FINLAYSON, Franklin Wyman
Bank executive

b. Canon City, Colo., Sept. 8, 1917; s. Charles Hunter and Alma (Zengel); m. Lucille Anna Phillips, Nov. 29, 1941. Daughter, Luann Darling, Iolani Sch. 1935; Hon. Bus. Coll.; U. Hawaii; Pac. Coast Banking Sch. 1966. Mgr. Hon. Venetian Blind Co. 1945-55; off. mgr. Cereal & Fruit Products 1955-57; with Bank of Hawaii since 1957, mgr. Kaneohe Br. 1958-64, v.p. Central Dist. since 1964. USN 1942-45. Charter mem. & 1st pres. Kaneohe Kiwanis Club; past pres. Windward Ch. of Comm.; trustee Windward Oahu Council & Assoc. Episcopal. Home, Apt. 206, 1001 Wilder Ave., 96822; off., PO Box 774, Kaneohe, 96744.

FISHER, Jessie Shaw
Retired teacher; artist

b. Honolulu, Apr. 27, 1887; d. Jonathan and E. Delia (Bishop) Shaw; m. Thomas Asbury Fisher, Oct. 10, 1917. Son, Havrah David, McKinley High Sch.; Punahou Sch. 1906; Hon. Normal Sch. 1907; Columbia U. spec.



Jessie S. Fisher

diploma in art; U. Hawaii BEd. 1911. Teacher book binding Farnsworth Camp for Girls, Thetford, Vt., summers 1913-15; worked with Camp Fire Girls, Gulick Camp, Sebago, Maine, summer 1914; designer & illustrator for Mrs. Luther H. Gulick, NYC, Camp Fire Girls Org. 1913-15; art teacher Hanahaouli Sch.; with U. Hawaii 1933-48 as supvr. of art Teachers' Coll.

Elem. & Inter. Schs., instr. in art; teacher of wood carving & weaving, children's summer class Hon. Acad. Arts; teacher leather craft Tripler Army Hosp. one summer WW II; asst. in painting frescoes by Jean Charlot in Waikiki Bishop Bank, by Juliette May Fraser in U. Hawaii chemistry bldg.; illustrator "The Story of Hawaii" by Mary C. Alexander 1912, "Punahou 1841" by Ethel M. Damon 1916, "Child Songs from Hawaii" by Ermine & Elsa Cross 1923, "Hawn. Days & Holidays & Days of Long Ago" by Mary Dillingham Frear 1927, "Lowell & Abigail" by M. D. Frear, "The Friend" pub. by Hawn. Bd. Missions, jacket for "The Missionary Album" 1937, "Camp Sebago-Wohelo" by Mrs. Luther H. Gulick 1915, "Olelo No-Eau A Ka Hawaii" by Jane L. Winne & Mary Kawena Pukui.

Active worker with Christmas tableaux at Iolani Palace a number of yrs.; story teller with blackboard illustrations for kindergarten children. Mem. Hawn. Mission Children's Soc., Bishop Museum Assn., Hon. Acad. Arts, Hon. Print Makers. First Church of Christ Scientist. Home, 2115 Haena Dr., 96822.

FISKE, Rev. Robert Wellford
Methodist pastor

b. Leesburg, Va., Dec. 5, 1929; s. Charles William and Elizabeth (Cooper); m. Joyce Setsumi Inoue, May 14, 1954. Children, Julie Kikue, Stephen Edward, Timothy Cooper. Leesburg, Va., High Sch. 1948; William & Mary Coll. 1948-49; Randolph-Macon Coll. BA 1951; So. Methodist U. BD 1957. Minister of educ. Sepulveda Methodist Church, Calif., 1957-58; minister visitation First Methodist Church 1958-60; pastor Hilo Methodist Church since 1960.

Chmn. Hawaii County Police Commission 1965 (mem. since 1963), Hawaii County Steering Com. for Comprehensive Mental Health Planning 1963-65, budget review com. Hawaii Com. Chest since 1964; past pres. Hilo Christian Workers' Fellowship; v.p. Hilo Union Sch. PTA since 1964; mem. Dem. Party, Methodist. Home, 334 Lehua St., Hilo, Hawaii, 96720; off., 374 Waianuenu Ave., Hilo, Hawaii, 96720.

FITHIAN, Peter Stalker
Travel executive

b. Bridgeport, Conn., July 7, 1928; s. Roswell Curtis and Ada (Stalker); m. 1950, Jean Simons (div.). Children, Peter, Jr., Marsha Jean, Mt. Hermon (Mass.) Sch. for Boys 1946; Cornell U. BS in hotel admin. 1951, Mgr. Augusta Natl. Golf Club, Augusta, Ga., 1954-55; mgr. Kona Inn 1955-56; asst. mgr. Hawn. Village Hotel 1956-57; pres. Greeters of Hawaii since 1957; dir. Pac. Game Fishing Unlimited, Ltd., Tourist Intl. NROTC, commissioned 1951; released from act. duty 1954; now lt. j.g. USNR; recd. Korean War



Peter S. Fithian

Medal. Founder & chmn. Hawn. Intl. Billfish Tournament; mem. Hawaii Visitors Bur. (dir. 1963-65, chmn. spec. events com. 1959-63), Kona Game Fishing Club (pres.), Cornell Soc. of Hotelmen, Amer. Soc. of Travel Agents, Skal Club, PATA, Hawaii Hotel Assn., Bay of Islands Swordfish Club, Haura Club de Tahiti. Protestant Home, 2923 Makalei Pl., 96815; off., Hon. Intl. Airport, PO Box 9234, 96820.

FITTS, Wilma

Stock broker and dealer

b. Seattle; d. James William and Sylvania (Rountree) Fitts. U. Wash. Wholesale bond sales Amer. Security Co. 1928-32. "customers' man" & trader or Hon. Stock Exch. for securities dept. Bishop Trust Co. 1932-50. exec. sec. Hon. Stock Exch 1951; broker & dealer as Wilma Fitts Co. since 1952. Mem. Soroptimist Club of Hon. Home, 5555 Kalaniana'ole Hwy., 96821; off. 925 Bethel St., 96813.

FITZSIMMONS, Edmund Foster
Construction executive

b. So. Portland, Me., Nov. 14 1915; s. John Joseph and Miner va (Griffin); m. Mary Castro Dec. 12, 1941. Children, Mary Elaine, John Edmund. Tufts Coll. 1935-38; U. Hawaii 1940 Civ. with intell. corps USA 1938-39; from laborer to chief pur. agt. with CPNAB 1940-45 (recd. Navy Meritorius Award); pres. gen. mgr. E. F. Fitzsimmons Ltd. since 1945, Kailuani Development Corp. since 1957, Rea Est. Inc. since 1958 & Mauna Loa Development Corp. since 1966.

Chmn. State Contractors License Bd. 1965 & 1966, Gov.'s Housing Com. 1963-64, housing com. for Commission on Aging 1961-64; v. chmn. Hawaii Chap Amer. Red Cross 1966; natl. dir. Natl. Assn. Home Builders; lift. dir. Home Builders Assn. Hawaii (pres. 1957); mem. Gen. Contractors Assn. Hawaii, Rep Party (prec. treas., pres. 1958



Edmund F. Fitzsimmons

1), Friendly Sons of St. Patrick (pres. 1965). Clubs: Pacific, Waialae Country, Roman Catholic. Home, 256 Paiko Dr., 96821; off., 210 S. Queen St., 96814.

FITZSIMMONS, Mary Castro
Volunteer worker

b. Honolulu, Jan. 14, 1921; d. Antonio Daniel and Mary (Franca) Castro; m. Edmund Foster Fitzsimmons, Dec. 12, 1941. Children: Mary Elaine, John Edmund. Punahou Sch., 1938. Dominican Coll., San Rafael, Calif. 1938-40. Sec. The Gallery 1957-58; color consultant E. F. Fitzsimmons, Ltd. 1958-63. Mem. Hon. Com. Theater (v.p. 1961-62, 1964-65; pres. 1962-63, 1965-66), Daughters of Hawaii, Jr. League chmn. Children's Theater 1953-55, Holiday Ball 1955), Hon. Theater for Youth (dir. 1959-61, v.p. 1960-61), Amer. Red Cross, Hon. Com. Chest. Natl. Found. (dir. 1959-61), Outdoor Dr., Hon. Symphony Society chmn. Muumuu Mania 1959), Hawaii Heart Assn.; docent Hon. Acad. of Arts (chmn. mem. dir. 1956). Roman Catholic. Home, 256 Paiko Dr., 96821.

FLAGG, Warren Williams
Truck sales executive; engineer

b. Boston, Mass., June 7, 1914; s. Ernest W. and Ethel L. P. (Williams); m. Hazel F. Scott, June 9, 1941. Daughters, Nancy P., Geraldine E. U. Maine 1931-33. US Army 1933-38; various positions to br. mgr. Von Hamm-Young Co., Hilo, 1938-58; with White Motor Co. of Cleveland through local distributors Schuman Carriage Co. & Amer. Pac. 958-65, terr. mgr. Pac. Ocean rea White Trucks div. since 965.

Past pres. Hilo Jr. Ch. of Comm.; past natl. dir. US Jr. h. of Comm. (recd. Distinguished Serv. Award); past master Kilauea Lodge No. 330 & AM, Hilo; KCCH Hon. Scottish Rite Bodies; mem. Aloha Temple Shrine, Soc. Automotive Ingrs. Club; Elks (sec. Kailua Lodge No. 2230, v.p. Calif.

Hawaii assn. 1965-66, past exalted ruler Hilo Elks Lodge No. 759, past dist. dep. grand exalted ruler). Windward United Church of Christ, Home, 732 Nunu St., Kailua, 96734; off., 280 Sand Island Access Rd., 96819.

FLANDERS, Josephine Buckley
Entertainment & dance director

b. Calumet City, Ill., Oct. 14, 1914; d. Austin Thomas and Elizabeth (Fitzpatrick) Buckley; m. William Drew Flanders, June 15, 1937. Children, Mari-Jo, William Drew II, Lorraine Beth. Longwood Acad. 1933; Madame Boue Pension for Young Ladies, Paris, France; student with Merriel Abbott Ballet Co. (Chicago), Paris Opera Ballet, Los Angeles Eugene Loring Sch. of Dance, David Lichnie, Tatiana Riabou Schinska, Kurt Grawf, Rod Alexander, Jack Cole, Frederic Franklin, Mia Slavenska; recd. McNerny Found. Scholarship. Dancer Merriel Abbott Ballet 1931-34; dance act with Lorraine Santschi Dove 1934-37;



Josephine B. Flanders

featured & starred dancer top intl. supper clubs; dir. camp shows Pac. Area USO 1941-45, recd. Presidential Citation for USO war work; dir. entertainment Pac. area Red Cross 1946; teacher Kauai once a week for 2 yrs.; choreographer Hon. Com. Theater 1945-55; entertainment dir. holiday balls Hon. Jr. League 1953-59; dance dir. Punahou Sch. since 1942 (produced 14 variety shows, also operettas, aquacades, ballets); entertainment dir., promotions, Hilton Hawaii hotels since 1960; dir. promotional shows Hawaii Visitors Bur.

Producer Chrysanthemum Benefit for European war refugees, entertainment for Hon. Symphony Soc. Muumuu Mania; choreographer summer & jr. symphonies, 16 productions Hon. Com. Theater including "South Pac.," "Pajama Game," "Carousel"; originator "Children's Cotillion Hawaii"; mem. Gov.'s Cultural Com. since 1962, Dance Masters Amer., Menlo & Kailua Circus Clubs, Hawaii Horse Show Assn. Club; Outrigger Ca-

noe. Roman Catholic. Home, 4633 Aukai Ave., 96815; off., 2005 Kalia Rd., 96815.

FLEECE, Jeffrey

Educational administrator;
writer

b. Princeton, NJ, Aug. 1, 1920; s. Charles Leslie and Marian (Atkinson); m. Marianne Mikes, June 9, 1949. Children, Julie, Larry. Central Coll., Fayette, Mo., BA 1941; Vanderbilt U., Nashville, Tenn., MA 1942; State U. of Iowa PhD in English 1952. Instr. Westminster Coll., Mo., 1946-48; instr. State U. of Iowa 1949-51; asst. prof. West. State U., Colo., 1951-52; admin. coll. gen. studies U. Hawaii since 1955. Med. Admin. Corps USA 1942-46. Mem. Hawn. Govt. Employees' Assn., Hawaii Educ. Assn., Writer's Guild. Co-author textbook "Toward Better Writing" 1958, musical (with L. Krause) "Marry an Amer." 1960; writer for mags., stage, TV. Recd. awards for prize plays for Univ. Theater Group 1956, 1960, 1962, Hon. Theater for Youth 1960, 1962. Home, 4623 Kilauea Ave., 96816; off., Coll. of Gen. Studies, U. Hawaii, 96822.

FLEECE, Marianne

Violinist

b. Budapest, Hungary, 1922; m. Jeffrey Fleece. Children, Julie, Larry. Ferenc Liszt Acad. Music, diploma 1947; State U. Iowa MA 1950. Soloist Budapest Muni. Symphony 1945-47; soloist State U. Iowa Orchestra 1947-51; concertmistress West. State Coll. Orchestra 1951-52; Denver Symphony 1953-55; concertmistress, soloist Hon. Symphony Orchestra since 1955; Hon. Symphony String Quartet since 1955; violin teacher Palama Settlement 1955-58, priv. teacher since 1958. Mem. Amer. Fed. Musicians, Amer. String Teachers Assn. Home, 4623 Kilauea Ave., 96816.

FLEMING, David A.

Automobile rental executive

b. Makawao, Maui, May 9, 1913; s. David Thomas and Martha (Foss); m. Alice Shoup, Dec. 21, 1945. Daughter, Denise Claire. Lahainaluna Sch.; Calif. Polytech. Inst. 1932. With Baldwin Packers, Maui, 1934-51; owner Napili U-Drive & Resort Cottages, Lahaina, Maui. Mem. Lahaina Merchants Assn., Lions Club, Sea Scouts. Recd. Hawaii Big Game fishing awards. Salvation Army. Home, off., R. R. 1, Lahaina, Maui, 96761.

FLETCHER, Charles Kimball

Business executive

b. San Diego, Calif., Dec. 15, 1902; s. Sen. Ed and Mary Catherine (Bachelder). (Father pioneer land developer in Calif.) m. Jeannette Toberman, Nov. 27, 1926. Children, Charles Kimball, Jr., Peter Toberman, Mrs. Terry Lingenfelder (Dale). San Diego Pub. Schs.; Stanford U. BA in pol. sci. 1924; Oxford U.

1925. With First Securities Co. 1927, customers man for NY Stock Exchange broker, real est. appraiser Comm. Bldg. and Finance Corp. (Hollywood) several yrs., in central credit dept. Security First Natl. Bank 1930-34, all in Los Angeles; organizer Home Fed. Savings & Loan Assn., San Diego, Calif., pres. & mgr. 1934-59, chmn. since 1959; pres. Charles K. Fletcher Co., Kalakaua Ins. Inc. Hawaii; chmn. Pioneer Savings & Loan Assn. Hawaii; real est. broker; life, fire & gen. ins. agt. & broker; Calif. state rep. 1947-48. Lt. USNR 1941-43, Pac. & European Theaters.

Dir. governing cong. Intl. Union of Bldg. Soccs. & Savings Assns.; mem. Calif. Gov.'s Spec. Study Commission on Correctional Facilities & Servs. 1956; chmn. "build San Diego better" com. Urban Renewal & Re-



Charles K. Fletcher

development of City of San Diego; v. chmn. legis. com. US Savings & Loan League; past pres. Savings & Loan Clearing Assn. San Diego County, San Diego Chap. Soc. Residential Appraisers, Calif. Savings and Loan League (chmn. gov. rels. com.; gen. chmn. 1945 conv.); served on many coms. San Diego Ch. of Comm., San Diego Realty Bd., San Diego Highway Development Assn., San Diego Downtown Assn., Mission Bay Development Com. & others; former dir. Goodwill Industries, BSA, YMCA; all in San Diego; mem. Amer. Inst. Real Est. Appraisers, Phi Delta Theta, Rep. Party (mem. Los Angeles county central com. 1927, San Diego county central com. several terms; chmn. finance com. several terms & many pol. campaigns for Reps. in San Diego county; one of original organizers, finance chmn., & chmn. 1956 San Diego County Citizens for Eisenhower; Eisenhower del. Rep. Natl. Conv., San Francisco, 1956; San Diego county co-chmn. Goldwater for Pres. Com. & del. Rep. Conv. 1964). Congregational. Home, Apt. 800, 2161 Kalia Rd., 96815; off., 1539 Kapiolani Blvd., 96814.

FLYNN, Thomas William
Attorney at law; corporation executive

b. Chicago, Aug. 20, 1914; s. Thomas William, Sr. and Katherine (O'Brien); m. Ruth I. Duay, Oct. 16, 1942. Daughter, Marie-Adele. U. Notre Dame PhB in Commerce 1935; DePaul U. JD 1939. With Travelers Ins. Co., Chicago, 1939-41; spec. agt. FBI Dept. Justice 1941-45; asst. C&C pub. pros. 1945-46; dep. terr. att. gen. 1946-52; priv. law



Thomas W. Flynn

prac. since 1952; sec.-dir. & gen. counsel Oahu Constr. Co. since 1953; chmn. & gen. counsel Pioneer Savings & Loan Assn. since 1952, pres. since 1965.

Mem. Bar Assn. Hawaii (pres. 1962), Amer. Bar Assn., Hawaii State adv. com. US Commission on Civil Rights, trustees' adv. bd. St. Francis Hosp. since 1949, bd. trustees, Health Facilities Planning Council of Hawaii, Hon. Symphony Soc. (dir. 1965), Knights of Columbus Hon. Grand knight 1962), Notre Dame Club Hawaii (pres. 1948-54), Navy League US, exec. bd. Aloha Council BSA, Delta Theta Phi, Pi Gamma Mu. Clubs: Pacific, Waiialae Country (dir. 1965), Roman Catholic. Home, 4764 Aukai Ave., 96815; off., 239 Merchant St., 96813.

FONG, Bernard Wah Doung,
M.D.
Physician

b. Honolulu, May 18, 1926; s. Leonard K. and Frances (Chang); m. Roberta Wat, Aug. 14, 1950. Children, Phyllis, Jeffrey, Camille. U. Hawaii 1943; Bucknell U. BS 1948; Jefferson Med. Coll. MD 1952. Chief med. res. Germantown Hosp. 1953-55; teaching fellow cardiology Jefferson Med. Coll. 1955-56; consultant cardiology St. Francis Hosp. 1962-65; chief. cardiac clinic, St. Francis Hosp. 1959-60; attending physician St. Francis Hosp. 1960-61. USN 1944-46. Mem. Hawaii Heart Assn. (pres. 1960-61), Amer. Heart Assn. (dir. 1962-65), Hon. Co. Med. Soc. (dir. 1960-62), Hawaii State Med. Assn.



Bernard W. D. Fong

(council mem. 1964-66), Amer. Coll. of Physicians, Tu Chi-ong Sheh, Sigma Phi Epsilon (treas. 1947), Chinese Jr. Ch. of Comm. (dir. 1957), Theta Kappa Psi, Alpha Omega Alpha (med. hon. soc.). Roman Catholic. Home, 97 Dowsett Ave., 96817; off., 181 S. Kukui St., 96813.

FONG, Clarence Wun Hoy
Attorney at law

b. Honolulu, Nov. 8, 1922; s. Tang Yau and Mew Lan (Young); m. Cynthia Lum, Dec. 8, 1946. Children, Cathy, Barry, Liana, Curtis, Matthew. U. Hawaii BA 1949; Northwestern U. JD 1952. Asso. Fong, Miho, Choy & Chuck to 1958; partner Fong, Miho, Choy & Robinson since 1958; former rep. Terr. Legis. Sgt. USA 1955-57. Mem. Amer. & Hawaii Bar Assns., Phi Delta Phi. Home, 5067 Poola St., 96821; off., 195 S. King St., 96813.

FONG, Daniel Pang Sew
Construction executive

b. Kula, Maui, June 18, 1926; s. Henry S. and Violet (Hew); m. Aileen Lum, Dec. 23, 1950. Children, Deborah, Theresa, Francene, Roderick, Henry. Keokea Sch., Maui, 1937; St. Anthony High Sch., Wailuku, 1944; Hawaii Sch. of Acctg., Hon., 1948-49. Worked for parents 1945-49; mgr. family store, Kula, 1949-52; supvr. projs. Henry Fong Contr. 1953-56; pres. & mgr. Fong Constr. Co., Maui, 1956-66. USA 1945-47. Mem. Maui Contr. Assn. St. Anthony High Sch. Alum. Assn. Roman Catholic. Home, P. O. Kula, Maui; off., 437 Dairy Rd., Kahului, Maui, 96732.

FONG, Eilyn Sai Ngun Lo
Volunteer worker

b. Honolulu, Dec. 21, 1911; d. Lo On and Lo Ching Shee; m. Hiram L. Fong, June 25, 1938. Children, Hiram Leong, Jr., Rodney Leong, Merie-Ellen and Marvin-Allan (twins). Roosevelt High Sch. 1932; Lingnan U. Canton, China, 1932; U. Hawaii BED 1937, 5th year cert. 1938



Ellyn L. Fong

Teacher Hanapepe Elem. Sch. (Kauai) 1938; substitute teacher Puhukaina Sch. WW II; sec. Market City; partner Kaalaea Farms. Mem. Amer. Red Cross (vol. work Washington), Natl. Soc. for Crippled Children & Adults, Hawaii Chap. Amer. Cancer Soc., Hon. Symphony Soc., Oahu League Rep. Women, Amer. Legion Aux., VFW Aux., YMCA, AAUW, Asso. Chinese Univ. Women, Chinese Women's Club and following in Washington: 86th Congress Club, Senate Wives Club, Cong. Wives Club, Rep. Cong. Wives Club, First Chinese Church of Christ (vol. worker). Home, 1102 Alewa Dr., 96817.



Hiram L. Fong

FONG, Hiram Leong
US senator; attorney;
business executive

Honolulu, Oct. 1, 1907; s. Sau and Lum Shee Fong; m. Lynn Sai Ngun Lo, June 25, 38. Children, Hiram Leong, Jr., Rodney Leong, Merie-Ellen and Irvin-Allan (twins). McKinley High Sch. 1924; U. Hawaii AB 30, HLLD 1953; Harvard U. EB 1935; Tufts U., Boston, MD 1960; Lafayette Coll., Ston. Penn., HLLD 1960. Dep.

C&C att. 1935-38; priv. prac. 1938-42; founder law firm Fong, Miho, Choy & Robinson 1942; founder, pres., chmn. Finan. Factors since 1952, Grand Pac. Life Ins. since 1957, Finan. Realty since 1953, Finan. Home Builders since 1957, Finan. Inv. since 1958, Finan. Factors Bldg. since 1957 & Market City; pres. Ocean View Cemetery; chmn. Highway Constr. Co.; dir. several other companies; terr. legis. 1938-54 (speaker 1949-53; v. speaker & Rep. fl. leader 1945, 1947; chmn. joint sen. & house holdover com. 1950-51); del., v.p. Hawaii State Constit. Conv. 1950; US sen. since 1959, 1st Amer. of Asian ancestry to serve. 1st lt. to maj. USAAC WW II, judge advocate 7th Fighter Command 7th AF; now col. USAFR.

Del. Rep. Natl. Convs. Chicago 1952 & 1960, San Francisco 1956 & 1964 (nom. Hawaii's Favorite Son candidate for President of US 1964); US rep. 150th anniversary Argentina's independence 1960; mem. US delegation to Canada-US Interparliamentary Conf. 1961, 1965; US rep. at Commonwealth Parliamentary Assn. Conf., New Zealand, 1965. Former mem. procedural rules com. Hawaii Supreme Court; mem. many civic & com. orgs. including Ch. of Comm. of Hon., Chinese Ch. of Comm., Kau-Tom Post No. 11 Amer. Legion, Post 1540 VFW, Kalihi Com. Improvement Club, YMCA, Armed Servs. YMCA, Downtown Improvement Assn., PTAs, Lions Club, BSA, Chinese Amer. Club, Warriors of the Pac., Commercial Assos., U. Hawaii Alum. Assn., Harvard Club Hawaii, Chinese Civ. Club; elector for Hall of Fame since 1959. Recd. Outstanding Natl. Award for Serv. to Brotherhood from Natl. Conf. Christians & Jews 1960, Citation for Meritorious Serv. from Natl. Assn. Retired Civil Employees 1963. First Chinese Church of Christ, Hon., & Westmoreland Congregational Church, Westmoreland Hills, Md. Home, 1102 Alewa Dr., 96817; off., 4th Fl. Finance Factors Bldg., 96813; 1107 New Senate Office Bldg., Washington, DC, 20510.

FONG, Koon Sun, M.D.

Obstetrician & gynecologist

b. Kauai, July 5, 1904; s. Tai Kam and Lee Shee Fong. (Father well-known businessman in Kauai.) m. Dr. Lucy Ma, Jan. 29, 1944. Children, Frances, Frederick. St. Louis Coll. 1924; St. Louis U. MD; intern Cincinnati, Ohio; U. Penn. master of med. scl. in obgyn.; U. Vienna, Austria, spec. work in gyn. 1 yr. House surg. U. Budapest Women's Hosp., Hungary; mem. staff women's hosp. Berlin, Germany; chief res. obgyn. Harlem Hosp., NYC, WW II; med. prac. in China on behalf of UNRRA 1946-47 (established several hosps.); priv. prac. obgyn. Hon.

since 1947, with Chang Clinic until early 1950s.

Mem. AMA, Hon. County & Hawaii Med. Assns., See Dal Doo Soc. Hobby: real est. Congregational. Home, 3692 Diamond Head Cir., 96815; off., 1349 Nuuanu Ave., 96817.

(Died May 19, 1965)

FONG, Leonard K.
Government official;
business executive

b. Honolulu, March 17, 1900; s. Sau How Fong and Lum Shee Fong; m. Frances N. K. Chang, Oct. 31, 1925. Children, Bernard W. D., Mrs. Allan H. W. Young (Lenore F.). Kalihiwaena Sch.; St. Louis Coll.; U. Hawaii & La Salle U. ext. courses. Chief bookkeeper PHNY 1918-21; chief acct., off. mgr. & cashier Laie Sugar Plant. 1921-24; acct. Terr. Commission Pub. Accountancy, head asst. to Henry P. Seidemann of Brookings Inst. Govt. Research, Washington, DC, who



Leonard K. Fong

set up systems of budgetary, acctg., reporting & auditing procedures for terr. & county govts. 1925; dep. income tax assessor Terr. Tax Off. 1925; chief statistician-acct. Terr. Auditing Dept. 1925-34; pub. acct. 1934-40; chief acct. Union Trust Co. & aux. cos. 1937; auditor C&C Hon. 1940-54; supt. field operations Finance Realty Co. 1955-60; br. mgr. Small Bus. Admin. 1961; asst. to pres. Finance Factors 1962-65.

Chmn. 1930 terr.-wide Civic Week celebration; pres. Haw. Chinese Civic Assn. 1930, Jack Sing Tong since 1941; chmn. finance com. St. Louis Alum. Assn. 1940. Named Father of Yr. by United Chinese Soc. 1965. Roman Catholic (pres. Chinese Catholic Club 1932-33, mem. Knights of Columbus.

(Died Oct. 14, 1965)

FONG, Lucy Ma, M.D.
(MA, Lucy)
Physician

b. Paoting-Fu, Peking, China, July 10, 1912; d. Wen-Ping and

Mary (Chang) Ma (father prin. grammar sch.; grandfather, a farmer); m. Dr. Koon Sun Fong, Jan. 29, 1944. Children, Frances, Frederick. Bridgeman Acad. (high sch. established by Amer. Bd. Congregationalists), Peking, grad. with honors; Yenching U. pre-med. 3 yrs.; Cheelo U. MD 1937; all educ. under scholarship in China; intern, res. in gynecology under Dr. Frederick Holden, prof. NYU, Med. Center, Jersey City, 1940-42; res. in obstetrics under Dr. Samuel Cosgrove, Margaret Hague Maternity Hosp., Jersey City, 2 yrs.; NY Women' & Children's Hosp. 1 yr.; priv. prac. in obgyn. since 1952.

Mem. AMA, Hon. County & Hawaii Med. Assns, Hon. Obgyn. Soc., Amer. Coll. Obgyn., Amer. Coll. Abdominal Surg., AAUW, Chinese Ch. of Comm. Naturalized US citizen. Protestant. Home, 3692 Diamond Head Cir., 96815; off., York Intl. Bldg., 1270 Queen Emma St., 96813.

FORBES, Eureka B.

Teacher, state representative b. Fort Worth, Tex., Oct. 17, 1904; d. Ambrose E. and Gladys (Bates) Ryan; stepdaughter of Roy D. Barnum, m. Frederick B. Forbes, June 3, 1932. Children, Doris Leone, David William, Kathleen. UCLA; U. Hawaii BA 1933, MA 1938, grad. work in govt. & admin. Teacher pub. elem. schs., Los Angeles. 1924-30; admin.-owner Pokil Kinder-



Eureka B. Forbes

garten & Nursery Sch. 1937-41; mus. instr. U. Hawaii 1937-40; teacher Kamehameha Schs. 1942-43; teacher pub. schs. in Hon. since 1951 (on leave while in leg.); instr. Hawaii Sch. for Girls since 1964; co-owner My House Dress Shop since 1964; radio commentator political weekly prog. KTRG 3 yrs.; state rep. since 1959.

Hawaii rep. Natl. Com. for Support Pub. Schs.; former v.p. Hawaii PTA; former mem. Commission on Children & Youth; adv. Oahu Youth Council; dir. Goodwill Indus. Mem. Rep. Party (sec. county com. 1957-61, sec. Rep. conv. 1957, active for

many years at precinct & county levels), Adult Adv. Com. of State Dept. Educ. (2 terms), Hon. C&C Charter Commission (only woman mem.), UCLA's Prynthanean Soc., AAUW (pres. Hawaii Chap. since 1962, speaker at natl. conv. at Washington 1961), Delta Kappa Gamma (past pres. Theta Chap.), Alpha Phi, U. Hawaii Alum. Assn. (v.p. 1965), League Women Voters, Amer. Parents Com. (mem. natl. council), Bus. & Prof. Women's Club, Zonta Club. Selected Outstanding Alumna U. Hawaii 1965, Pan Hellenic's Woman of the Year 1961. Home, 3697 Woodlawn Dr., 96822; off., House of Representatives, Iolani Palace, 96813.

FORBES, Frederick B.

Insurance underwriter

b. Honolulu, January 23, 1904; s. William J. and Kate (Watson); m. Eureka Barnum, June 3, 1932. Children, Doris Leone, David William, Kathleen. Punahou Sch. 1922; Oberlin Coll. BA 1926. With Bank of Bishop & Co. (later Bishop Natl. Bank and now First Natl. Bank) 1926-35; exec. Hon. Council BSA, with jurisdiction over Oahu and Kauai 1935-48; ins. underwriter Hawn. Ins. Agencies since 1948. Chief communications div. for Hon. C&C under OCD WW II. Active with life saving serv. Amer. Red Cross and Rep. party as prec., dist., and county off. Central Union Church. Home, 3697 Woodlawn Dr., 96822; off., 843 Fort St., 96813.

FORCE, Maryanne Tefft

Anthropologist

b. Peoria, Ill., Apr. 11, 1930; d. Lionel Victor and Marianne (Wilde) Tefft; m. Roland W. Force, Sept. 16, 1949. Stanford U. BA 1951, MA 1952; Northwestern U. candidate PhD. Research Stanford U. 1952-54; field work in Micronesia 1954-56; research in England 1958; part time instr. anthropology dept. U. Hawaii 1963-66. Observer, rep. Pac. Sci. Assn. at So. Pac. Commission meeting in Samoa 1962, New Guinea 1965; mem. AAUW (cultural area rep. 1965-66), Pan Pac. & SE Asia Women's Assn. (program chmn. 1965-66), Anthropological Soc. Hawaii. Author pub. on sociology & anthropology. Protestant. Home, 161 Kalaiohua Pl., 96822.

FORCE, Roland Wynfield

Museum director

b. Omaha, Neb., Dec. 30, 1924; s. Richard Erwin and Edna Fern (Collins); m. Maryanne Tefft, Sept. 16, 1949. Stanford U. BA in psychology 1950, MA in educ. 1951, MA in anthropology 1952. PhD in anthro. 1958. Asst. curator Leland Stanford Jr. Museum 1952-53; act. instr. Stanford U. 1954; asso. ethnology Bernice P. Bishop Museum on research at Palau sponsored by Tri-Inst. Pac. Prog. (Yale U., Bishop Museum, U. Hawaii) financed by Carnegie Corp. 1954-56; toured



Roland W. Force

Far East. museums sponsorship Tri-Inst. Pac. Prog. 1956 toured European museums sponsorship Chicago Natural Hist. Museum 1957; curator oceanic archaeology & ethnology Chicago Natural Hist. Museum 1956-61; lectr. U. Chicago 1957-61; dir. Bernice P. Bishop Museum since 1962. Sgt. USA 1943-46, Corps of Engrs., Inf., AGD SHAEF, combat duty 15 months; ETO.

Fellow Amer. Anthro. Assn. AAAS; asso. mem. Sigma Xi v.p. Central States Anthro. Soc. 1960-61. Named one of Chicago's 10 outstanding young men by Jr. Ch. of Comm. 1958. Author papers sci. meetings, articles in "Amer. Anthropologist" & other pub. Protestant. Home, 161 Kalaiohua Pl., 96822; off., 1355 Kalia St., 96819.



William W. Force

FORCE, William W.
Educator

b. Greeley, Colo., Nov. 11, 1915; s. William W. and Elsie Ma (Stephen); m. Rose Holland Nov. 23, 1946. Sons, William Richard, Stephen. Colo. Stat. Coll. AB 1938; Denver U. 1941 Stanford U. MBA 1942, EdD 1951 Prof. of bus. East. Wash. Stat.

Coll. 1950-60; prof. bus. & dean Alameda State Coll., Hayward, Calif., 1960-62; v.p. Kamehameha Schs. 1962-66; to become vice chancellor for bus. affairs Vanderbilt U., Nashville, Tenn., July 1966. Served with SeaBees in SC, So. Pac. WW II; present rank capt. in res. Exec. Hon. Community Scholarship Com.; v. chmn. Kamehameha dist. com. BSA; life mem. NEA. St. Andrew's Cathedral. Home, Kamehameha Campus, 96817; off., Princess Pauahi Bldg., Kamehameha Schs., 96817.

FORD, David Robert
Corporation executive

b. Ross, Calif., Jan. 12, 1928; s. Ernest Albert and Adele (Mason); m. June 29, 1952, Hazel Rose (deceased); children, David Guy, Sandra Ann, m. (2nd) Nov. 6, 1964, Theo Champlin. Ross Gram. Sch.; Coll. of Marin BA 1949; during high sch. & coll. creator, producer, emcee "Jr. Jamboree" student radio participation & talent show; recd. Lions Calif.-Nev. Pub. Speaking Contest prize of scholarship to coll. 1945-46; recd. Hearst Natl. Pub. Speaking contest 1947. Trainer salesman for The Book of Knowledge, Los Angeles, 1950-52; in constr. bus., Ore., 1952-54; constr., Calif. 1954-56; pres. Dave Ford Motors 1957-60; v.p. Pac. Builders 1960-64; owner Dave Ford Agency since 1965.

Past mem. Hon. Jr. Ch. of Comm. Set world record (76 hrs. 42 min.) for under-water endurance in vol. test on sensory deprivation, USN, Kaiser Hosp. & U. Hawaii 1959, Home & off., 4683 Waialiki Pl., 96821.

FORSETH, Rodney Lee
Systems manager

b. Alameda, Calif., Sept. 24, 1928; s. Charles Edward and Helga (Stevens); m. Anne Elizabeth Krohn, May 11, 1952. Children, Eric, Daniel, Amy. U. Calif. BA 1952. With Kaiser Aluminum, Oakland, Calif., as acct. 1952-55, data processing supvr. 1953-63; systems engr. IBM Oakland 1963-65; systems mgr. IBM Hon. since 1965. USN 1946-48, radar operator destroyer duty. Mem. Assn. for Computing Machinery, Systems & Procedures Assn., Phi Beta Kappa. Home, 122 Waialeale St., 96821; off., 1240 Ala Moana Blvd., 96814.

FOSTER, Fancher Boughton
Insurance executive

b. Los Angeles, Sept. 5, 1905; s. Frederick Fancher and Mabel (Golt); m. Mary LaVona Symons, May 15, 1926. Son, Frederick William. Manual Arts High Sch., Los Angeles; Whittier Coll., Whittier. Marine special agent Automobile Ins. Co. of Hartford at Los Angeles, 1925-26; marine trainee Ins. Co. of N. America, Philadelphia, and special agent marine, Los Angeles, 1926-31; St. Paul Fire and Marine Ins. Co. as

marine special agent San Francisco, marine mgr. Los Angeles, state agent fire, casualty and marine, S. Calif., 1931-46; asst. mgr. ins. dept. Alexander & Baldwin, 1946-59; v.p. Brinard & Black 1959-62; exec. v.p. Brinard & Black since 1962; v.p. Kalaakaua Parkway; treas. Turnkey Corp.; pres. Hawaii Casualty & Surety Rating Bur.; pres. Bd. of Underwriters of Hawaii; pres. Hawaii Fire Ins. Rating Bur.; pacemaker Hon. Com. Chest;



Fancher B. Foster

chmn. Gov.'s Traff. Safety Fin. Com. Mem. Natl. Assn. of Ins. Agents (state natl. dir.), Ch. of Comm. of Hon. (chmn. reception and entertainment com. 2 terms, chmn. awards com. which founded "The Order of the Splintered Paddle" given jointly by Ch. of Comm. of Hon. and Gov. of Hawaii), Navy League of U.S. (chaplain Hon. chap., second term), Reserve Police, Keys and Whistles, Propeller Club, Commercial Club (pres. 1959), Blue Goose Intl. (big toad (pres.) Hon. puddle, 1958). Club: Oahu Country. Christian. Home, 1001 Wilder Ave., 96822; off., P. O. Box 741, 96808.

FOSTER, James William, Jr.
Art museum director

b. Baltimore, Md., Jan. 4, 1920; s. James W. and Dorothy M. (Brown); m. Mary Page Ruth, Apr. 2, 1945. Children, John Robinson, Page Nelson, Dorothy Madison. Johns Hopkins U. 1938-41; George Wash. U. 1945-46; The Amer. U. BA 1947. Exec. asst. Baltimore Museum of Art 1947-52, asst. dir. 1952-57; dir. Santa Barbara Museum of Art 1957-63; dir. Hon. Acad. Arts since 1963. Active duty USNR 1941-45, discharged as lt. Mem. Assn. Art Museum Dirs., Amer. Assn. Museums, West. Assn. Art Museums, Hawaii State Capitol Fine Arts Com., Natl. Com. for the Arts in the Embassies Prog. (U.S. Dept. of State). Club: Pacific, Episcopal. Home, 4739 Aukai Ave., 96815; off., Hon. Acad. of Arts, 900 S. Beretania St., 96814.



Lyle W. Foster

FOSTER, Lyle Weston
Sales executive

b. Portland, Ore., Oct. 31, 1910; s. George Steele and Bertha Estele (Thrasher); m. Dorothy Jessie Robison, Dec. 15, 1935. Daughters, Mrs. David George Jesmer (Penny Lee), Carol Ann. Ore. State U. BS 1933. With W. P. Fuller & Co. 1937-51, as salesman (Portland), res. factory rep. Hon., paint sales mgr. San Francisco; with Amer. Factors since 1951, presently mgr. Amfac Kauai operations.

Past pres. Sales & Marketing Exec. Intl. Hawaii, Producer's Council, Defense Supply Assn.; former dir. Gen. Contr. Assn. Hawaii, Home Bldrs. Assn. Hawaii; mem. Ch. of Comm. of Hon. & Kauai, Rotary Club, Pi Sigma Epsilon (founder Upsilon Chap. U. Hawaii 1961), Kappa Delta Pi, Beta Theta Pi, Mason. Church of the Holy Nativity. Home, Wailua River, Kauai, 96746; off., Hanapepe, Kauai, 96716.

FOSTER, Mary LaVona
Volunteer worker

b. Los Angeles, Jan. 5, 1907; d. William J. and Doshia (Wing)



Mary L. Foster

Symons. Wings came to Amer. from Eng. 1632; Fort House, built by Stephen Wing, Sandwich, Mass. 1641, now museum and reported to be oldest in US inhabited by members of same family through successive generations. m. F. Boughton Foster, May 15, 1926. Son, Frederick William. Manual Arts High Sch., Los Angeles, Whittier Coll. Volunteer in operation room 4th Fighter Command, Signal Corps 1941-44 (recd. citation for 2000 hrs.).

Mem. Girl Scouts (v.p. Oahu Council 1951-60, pres. 1960-63, chmn. org. com. which organized Kauai, Oahu, Maui & Hawaii Councils into Girl Scout Council of Pac. 1961-63, presently chmn. nom. com. & dir., recd. Thkms. Badge 1966), Outdoor Cir. (v.p. 1950-56, nom. com. 1964), Wing Family of Amer.; formerly active Com. Chest, Beverly Hills, Calif., now active Hon. Com. Chest (res. chmn. 1948-53). Club: Oahu Country. Christian Science Church (exec. bd.), Home, 1001 Wilder Ave., 96822.

FOSTER, William George
Garment manufacturer,
importer

b. Hilo, Hawaii, Feb. 18, 1924; s. William Charles and Dorothy (Johnson); m. Mary Howard, Sept. 6, 1947. Children, William Howard, Dow Skipman, Whitney Fuller, Laurie. Punahou Sch. 1935-39; NMex. Mil. Inst.; Stanford U. BA 1948. With Kerr-Purcell 1948-52; v.p. Wil-Lar Import Co. 1953-56, pres. 1957-60; pres. Malia Hawaii since 1961. OCS, 2nd Lt. Parachute



William G. Foster

Training Sch. 1943, 11th Airborne Div. Pac. Theater 1944-46. Pres. Haw. Fashion Guild 1965-66 (v.p. 1964-65); mem. Amer. Cancer Soc. (exec. com.), Sigma Nu, US & Hawaii State Lawn Tennis Assns., Kailua Racquet Club (pres. 1957), Iolani Tennis Club (v.p. 1963-64), Berehana Courts, Punahou Tennis Club. Central Union Church (deacon). Home, 5002 Maunalani Cir., 96816; off., 1051 Waimanu St. 96814.

FOX, Jack M.
Business executive

b. New York City, Feb. 28, 1921; s. George I. and Roselyn (Gold); m. Marliiss Smith, Apr. 10, 1946. Daughters, Jamie K., Tamsen M., Taylor Ann. U. Wis. BA 1942. Hon. Advertiser 1949; PR Castle & Cooke 1952-56; PR dir. C. Brewer & Co. 1956-62, corp. sec. 1963-66; v.p. for admin. since 1966. USA 1943-46, 1st lt. pub. info. off. USARPAC, 1945. Mem. Hawaii Statehood Commission; dir. Hon. Com. Theater 1953-56, 1963-66. Club: Pacific. Home, 3462 Kahawalu Dr., 96817; off., P. O. Box 3470.

FOX, John Fenton
Independent school president

b. Sikeston, Mo., Apr. 3, 1906; s. John Thomas and Birde (Lew- is); m. Helen Filkin, June 19, 1931. Daughters, Mrs. Richard Horn (Jean), Mrs. Gene Levitz (Patricia Ann), Mrs. Thomas W. Blackstone (Mary Bell). Westminster Coll.; U. Mo. BS



John F. Fox

1929; NYU MA 1931, PhD 1936; Rutgers U.; Columbia U. Teacher Sikeston High Sch. 1930-31; dir. boys' club work Jacob Riis House & Recreation Room Settlement House, NYC, 1929-30; dir. community recreation, Millburn, NJ, 1930-36; supvg. prin. Bridgewater Township schs., NJ, 1936-42; supt. schs. East Hartford, Conn., 1942-44; pres. Punahou Sch. since 1944. Trustee Barstow Found. for Educ. Amer. Samoa since 1944; life mem. Natl. Cong. PTA; mem. Amer. Assn. Sch. Admins., Ch. of Comm. of Hon. (former dir.), Pac. & Asian Affairs Council, Soc. Sci. Assn., Rotary Club of Hon., Alliance Francaise, Hon. Acad. Arts, Punahou Tennis Club, Phi Delta Theta, Phi Delta Kappa; former dir. Army-Navy YMCA, Aloha Council BSA, Bur. Crippled Children; former pacemaker. Hon. Com. Chest. Central Union Church (former deacon). Home & off., Punahou School, 96822.

FOX, Morris Gilman
Social work executive

b. Ukhrul, Manipur, Assam, India, Oct. 19, 1912; s. Uri Morris and Nellie (Hollis); m. Frances Knight, Sept. 1, 1935. Sons, Galen Wheeler, Donald Gilman. U. Redlands BA 1934; U. Chicago Sch. Soc. Serv. Admin. MA 1941. With Calif. State Relief Admin. as soc. worker San Bernardino County 1934-36, supvr. Alameda County 1936-38; soc. worker Bd. Pub. Welfare, Kauai 1938-39; supvr., Hon. 1940-41; with Terr. Dept. Pub. Welfare (now State Dept. Soc. Servs.), as admin. Hawaii County 1941-45, chief child welfare 1945-48, dep. dir. 1948-56, 1957-60, chief of plans 1960-61, chief of planning & research 1961-62, state pub. welfare admin. since 1963; United Nations gen. soc. welfare adv. Govt. of Thailand 1956-57, Turkey 1962-63; lectr. intl. soc. work U. Hawaii 1965.

Mem. Intl. Conf. Soc. Work (chmn. study group on tech. assistance in soc. planning, conf. at Athens, Greece, 1964, mem. US com. 1961-62), Acad. Certified Soc. Workers, Natl. Assn. Soc. Workers, Amer. Pub. Welfare Assn., Amer. Soc. Pub. Admin., Intl. Soc. Com. Development; del. White House Conf. on Children & Youth 1960; dir. Hon. Council Soc. Agencies, Hon. YMCA, Amer. Civil Liberties Union Hawaii, Adventurers Club Hon., Intl. Cooperation Center Hawaii 1953-61, Pac. & Asian Affairs Council 1961, Haw. Govt. Employees' Assn. 1948-50; chmn. Family Planning Com. Hawaii; pres. Hawaii Div. UN Assn. 1959-61; charter mem. Legal Aid Soc. Hawaii; mem. State Housing Study Group, Mayor's Adv. Com. on Community Renewal Program, Gov.'s Com. for East-West Center 1959-61, Gov.'s Peace Corps Study Com. 1961-62. Recd. Distinguished Serv. Award from U. Redlands 1965, Silver Medal from Intl. Salon of Nature Photography, Chicago Museum of Natural History 1949. Church of Crossroads. Home, 2943 Kalaikaua Ave., 96815; off., PO Box 339, 96809.

FOX, Robert Lee
University professor

b. Clark, Mo., May 26, 1923; s. John V. and Verna (Ward); m. Ruby Tullock, Jan. 30, 1948. Children, Ronald, Debra, Bruce, Alan, Sharon. Southwestern La. Inst. U. Mo. BS 1948, MA 1950, PhD 1954. With U. Neb. as asst. prof. agronomy 1950-56, asso. prof. agronomy 1959-61; spec. in soils & plant nutrition U. Ankara, Turkey, 1956-58; soil sci. & prof. soil sci. U. Hawaii since 1961. Lt. (jg) USN 1943-46. Fellow AAAS; mem. Haw. Acad. Sci., Sigma Xi, Kailua Baptist Church (deacon, choir mem., SS teacher). Home, 1542 Uluhaku Pl., Kailua, 96734; off., 2525 Varney Cir., U. Hawaii, 96822.

FRANSDEN, Sophie Mathilda
Federal employee; volunteer

b. Honolulu, Mar. 27, 1922; d. Henry Martin and Eva (Gonsalves) Frandsen; granddaughter, Capt. (Hawaii Natl. Guard, Ret.) and Mrs. Joaquin Augusto Gonsalves who arrived in Hawaii Aug. 1879 from Madeira. Father, born in Denmark, arrived in Hawaii 1909. Lincoln Grammar Sch. 1933; Roosevelt High Sch. with honors 1939. Off. clerk H. M. Frandsen Plastering Contr. 1939-41; with US Army Corps of Engrs. since Dec. 11, 1941 as jr. stenographer, clerk, typist, engr. reports clerk Hon. Engr. Dist. since 1958.

Singer & dancer Christmas prog. Army & Navy YMCA 1927; entertainer at mil. establish-



Sophie M. Frandsen

ments & hosp., Army & Navy YMCA, US Seamen's Inst., charitable progs. 1927-41; mem. Flying Sqd. of Mayor's Entertainment Com. for Mil. Pers. before WW II, active in USO during WW II (served 3,400 hrs., recd. Letter of Commendation from Commanding Gen. USARMidPac & many other awards, selected to represent fed. employee USO volunteers in Queen's Court Pineapple Bowl Game Jan. 1, 1943); Girls Serv. Org. Armed Forces YMCA (v.p. 1947, recd. award for 429 vol. hrs. 1954, selected as first GSO Girl of Month in recognition as jr. hostess 1957); concert mistress & violinist Hon. Jr. Symphony 1939-41, 1948-50.

Mem. Intl. Order of Rainbow for Girls (charter mem. Hon. Assembly No. 1 1937, worthy advisor 1939, capt. drill team 1940-41, del. intl. Supreme Assembly Cleveland 1941, recorder 1940-42; organizer Kehaulani Assembly No. 5, mem. adv. bd. since 1952, chmn. 1954, 1955, sec. 1961, mother advisor 1956-59; supreme mother adv. during Intl. Supreme Assembly Toronto 1948, sub-deputy to supreme deputy in Hawaii since 1963; commissioned Master Grand Cross of Color by Supreme Assembly in recognition of work 1940), Lei Aloha Chap. No. 3 OES (voted life mem. 1965, worthy matron 1952,

del. Gen. Grand Chap. Session 1952, trustee 1959-65 (chmn. 1963), mem. social club since 1940, past matrons' club since 1953, Hawaii Court No. 60 Ladies Oriental Shrine of NA (charter mem. 1952, high priestess 1960-61 & conducted initiatory ceremonies Okinawa, del. Grand Council Session San Francisco 1960, El Paso 1962, trustee 1961-64, Grand Council com. mem. in Hawaii 1961-62, 1964-65), Mauloa Court No. 1 Order of the Amaranth.

Also mem. Swe-Nor-Den Soc. (sec. 1955-57, v.p. 1962, pres. 1963, invited to meet Princess Marguerite of Denmark 1956), Hon. Com. Theater (canteen capt. since 1957, women's com. corr. sec. 1964-65), Hon. Symphony Soc. (former violinist), Hon. Acad. Arts, Daughters of Hawaii, Armed Servs. YMCA Com. for Vol. since 1954, Natl. Assn. Parliamentarians, Natl. Geog. Assn., Rep. Party, Natl. Federation Fed. Employees (Local 716), HONEA Credit Union (chmn. educ. com. 1962).

Has been vol. for Hon. Com. Chest, Amer. Cancer Soc., Natl. Soc. Crippled Children & Adults, March of Dimes, Hawaii Heart Assn., Hon. Civic Light Opera Soc., Queen's, Leahi, Shriners' & other hosp. & groups; publicity chmn. Pub. Schs. Week 6 yrs.; organizer Golden Anniversary celebration of Dist. Engr. Off.; former pres. Corps of Engrs. Employees Recreation & Welfare Council; participant in other Engr. Off. groups. Club: Uluhiu Women's Swimming, Named Fed. Employee Yr. for Hon. Engr. Dist. 1959, 1964, recd. numerous fed. certs.; commissioned hon. citizen El Paso, Tex., 1962. Hobbies: cooking, dancing, music, publicity work, travel (48 states, 23 foreign countries). Central Union Church (mem. Women's League, former mem. Young Adults Club, sec. Artaban 1941, SS teacher 3 yrs., choir mem. 2 yrs.). Home, 1921 Makiki St., 96822; off., USA Engrs., Hon., Corps of Engrs., Bldg 96, Ft. Armstrong, 96813.

FRANK, Edward

Delivery service executive

b. NYC, Apr. 6, 1914; s. Edward and Elizabeth (Hoffman); m. Barbara J. Lennox, Apr. 25, 1952. Sons, Edward Lennox, James Timothy. Great Neck, NY, High Sch.; Bucknell U. BS in elec. engr. 1936. Owner indus. engr. co. specializing in materials handling, cons. for Hawn, businesses to 1956; pres. & gen. mgr. Merchants Delivery and Warehouse Co. since 1956; v.p. Skyway Air Cargo. Lt. (SC) USN, directed materials handling of supplies on many So. Pac. invasions.

Dir. Hawaii Div. Amer. Cancer Soc. (head of trades and indus. div. 3 yrs.), Sigma Chi. Clubs: Waialae Country, Outrigger Canoe. Musician, bass violinist, had own band at one time; co-organizer Dixiecat Group, Episcopal.

(Died Nov. 12, 1965)

FRANK, Norman Francis
Policeman; volunteer worker

b. Honolulu, June 11, 1935; s. Leilani Frank Helepololei; m. Harriett Nani Roxburgh, Oct. 27, 1956. Children, Charlene Keahanani, Norman Francis, Jr., Colin K., Stephen K. Hawn. Mission Acad. 1950-52; Roosevelt High Sch. 1952-53. With Hon. Police Dept. since 1959 as foot patrolman 1959-61, motor patrolman 1961-62, rescue motor patrolman since 1962. Criminal investigator USMC 1954-59, took courses in MC schs. 1954-56.

Chief, Windward Rescue Squad; chmn. Kailua & Windward Oahu Learn to Swim Prog.; mem. Hawaii Chap. Amer. Red Cross (dir. first aid & water safety servs., chmn. safety servs. com.), Intl. Rescue & First Aid Assn. (Hawaii mem. chmn.), Hawaii Med. Assn. Water Safety Com. chmn. Windward Oahu dist. health & safety com. BSA; team capt. sustaining mem. com. Nuuanu YMCA. Kailua Elks Lodge No. 2230 (safety chmn.). Recd. Red Cross Life Saving Award 1963, Policeman of the Yr. Award 1964, Distinguished Serv. Award 1964, Police Employee of the Yr. Award 1964, Citizen of the Yr. Award 1964, Red Cross Vol. of the Yr. Award 1964, Windward Rescue Squad's Merit Award 1965, Jr. Ch. of Comm. Distinguished Serv. Award Windward Oahu 1965, Jr. Ch. of Comm. Physical Fitness Leadership Award (Hawaii State Jr. Ch. of Comm. runner-up) 1965, St. Anthony's Church, Kailua, Home, 947 Lunaawa Pl., Maunawili, 96734; off., Kaneohe Police Sta., Kaneohe, 96744.

FRANKEL, Charles E.

Newspaperman

b. Chicago, Nov. 16, 1927; s. David and Raina (Goodfriend); m. Helga Wolpert, 1962. Son, David, Pub. schs. Chicago; Medill Sch. Journalism, Northwestern U. grad. 1950. Reporter & photographer Plymouth (Ind.) Pilot-News 1950-52, Pampa (Tex.) Daily News 1952; newsman Associated Press in Columbus, Cincinnati, Cleveland, 1952-56; subedit. Reuters, London, 1956-58; copyreader Chicago Tribune 1959-60; with Hon. Star-Bulletin since 1960, reporter 1960-66, asst. city edit. since 1966. USN 1945-46.

Former pres. Hon. Chap. Sigma Delta Chi; mem. NAACP. Temple Emanuel-EI. Home, 1638-A Mikahala Way, 96816; off., 605 Kapiolani Blvd., 96813.

FRASER, David Mackenzie

Corporation executive

b. Inverness, Scotland, Nov. 27, 1899; s. Alexander and Mary (Mackenzie); m. Catherine Pritchard, March 19, 1932. Son, David Robertson. Grammar & high schs. Inverness. Hilo Sugar Co. 1925-26; asst. bookkeeper Laupahoehoe Sugar Co., Hawaii, 1926-28; bookkeeper Fred L. Waldron 1928-32 & E. N.

Holmes, Ltd. 1932-36, both in Hilo; with Capt. Cook Coffee Co., Kona, as bookkeeper 1936-37, mgr. 1937-58; with Dillingham Investment Corp. which purchased Capt. Cook Coffee Co. & Puuwaawaa Ranch as mgr. coffee operations 1958-60, v.p. & gen. mgr. since 1960. WW I 1917-19, telegraphist Royal Naval Vol. Res.

Charter pres. Rotary Club of Kona; past pres. Kona Civic Club; former trustee Kona Hosp.; former dir. Hawaii Island Welfare Bur.; mem. Kilauea Lodge No. 330 F&AM, 32nd d. Scottish Rite Mason, Aloha Temple Shrine, Presbyterian. Home & off., Capt. Cook, Hawaii, 96704.

FRASER, Dexter

Retired pineapple plantation manager

b. Fall River Mills, Shasta Co., Calif., Dec. 17, 1890; s. Charles Edward and Nina Lee (Dexter); m. Billie Linn, Dec. 5, 1930. Daughters, Mrs. Duane Charles Gates (Linnell Ruth), Mrs. Roland Elmer Small (Mary Margaret), Punahou Sch. 1909; U. Hawaii 1909-10. With topographic br. USGS 1911-13; transp. supt. Hawi Mill & Plant. Co., Hawaii, 1914-15; dist. supt. Thomas Pineapple Co. & Libby McNeill & Libby 1916-17; with Kohala Pineapple Co., Ha-

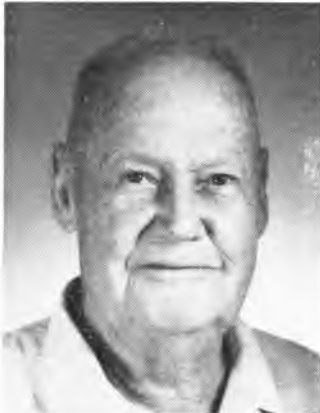

Dexter Fraser

waii, 1920-21; dist. supt. Calif. Packing Corp. 1922; with Hawi. Pineapple Co. 1923-52, as dist. supt. Oahu 1923-27, dist. supt. Lanai 1927-32, asst. supt. Lanai 1933-35, supt. Lanai 1935-43, mgr. Lanai 1943-52. (Contour planting initiated on Lanai 1935 conserved top soil on many valuable acres.) USNG 1917-18; machine gun co. 1st Hawi. Inf., central machine gun offs. training sch., Camp Hancock, Augusta, Ga. USA provost judge, provost marshal, Lanai & USN asst. port dir. Lanai 1941-45; recd. numerous citations from USA Maui Dist., USAF Hickam, 14th ND, Selective Serv. System.

Mem. Maui Post No. 8, Amer.

Legion (Wailuku), Hawi. Lodge No. 21 F&AM, Hon. Chap. No. 1 F&AM, Hon. Commandery No. 1, Knights Templar, Aloha Temple Shrine, Protestant. Home, RR 1, Box 188, Capt. Cook, Hawaii, 96704.

FRAZIER, Richard M.

Sugar plantation manager

b. Honolulu, Jan. 15, 1910; s. Charles R. and Fannie (Osborn); m. Nancy Jane Brix, Mar. 14, 1935. Children, Richard W., James A., Mrs. David J. Andrew (Bonnie E.), Punahou Sch.; Phillips Acad., Andover, Mass., 1930; Harvard U. Timekeeper Waimanalo Sugar Co., Oahu, 1932-41, head overseer 1941-46; head overseer Honokaa Sugar Co., Hawaii, 1946-55, mgr. since



Richard M. Frazier

1955; v.p., dir. Kawaihae Terminals; adv. bd. Invs. Equity Life Ins. Co. Capt. Oahu Defense Vols. WW II.

Pres. adv. bd. Honokaa Corps Salvation Army; chmn. Hamakua Dist. BSA (past scout master & Sea Scout skipper), Honokaa County Hosp. bd. 9 yrs.; dir. Hawaii Employers Council 2 yrs., Hawi. Sugar Techs. 8 yrs.; past pres. Hamakua Lions Club; charter pres. Rotary Club of Hamakua. Clubs: Hamakua Country (pres.), Mauna Kea Country, Mid-Pac. Country, Congregational Home, Kukuihae, Hawaii, 96758; off., Haina, Hawaii, 96709.

FREDERICK, Pauline Marie

Retired educator

b. Baltimore, June 28, 1899; d. Charles Heipel and Stella Belle (Richardson). Englewood High Sch., N.J. 1917; Columbia U. BS 1926, MA 1931, EdD 1938; U. Penn.; USC; U. Hawaii; U. London. Teacher physical educ. in pub. schs. 1921-26; teacher Battle Creek Coll. 1926-30; physical educ. teacher Kamehameha Sch. for Girls 1931-36, asso. prof. in charge women's prof. physical educ. USC 1938-42, prin. Kamehameha Sch. for Girls 1942-59, dir. of instr. Kamehameha Schs. 1959-64.

Former dir. Child & Family Serv., Council of Soc. Agencies, YWCA; trustee Ida M. Pope Mem. Scholarship Fund; former mem. adv. bd. Queen's Hosp. Sch. of Nursing, educ. adv. com. Jr. Red Cross, Hon. Com. Chest, Hon. Acad. Arts, Bishop Museum Assn., Mental Hygiene Assn., Hon. Symphony Soc. Hon. Com. Theater, Hon. Prins. Club, Natl. Assn. Prins. of Schs. for Girls, Amer. Pers. & Guidance Assn., Pan-Pac. & SW Asia Women's Assn.; mem. AAUW (rec. sec. dir.), Soroptimist Club (pres. 1947-48), Pi Lambda Theta, Kappa Delta Pi, Delta Kappa Gamma. Clubs: Oahu Country, Ulunui Women's Swimming, Bernice P. Bishop Mem. Church. Address, King Tower, Queen Emma Gardens, 1519 Nuanu Ave., 96817.

FREEMAN, Gilbert Chase, M.D.

Physician

b. Pittsfield, Mass., May 26, 1913; s. Ernest Willard and Mary L. (Williams); m. Margaret C. Spaulding, June 10, 1939. Children, Willard Joseph, Nancy Elizabeth, Larry Spaulding, Joanne Margaret. Hobart Coll., Geneva, NY, BA magna cum laude 1935; Coll. of Physicians & Surgeons, Columbia U. MD 1939; hosp. appointments at Bellevue, NYC, 1939-40, Greenwich, Conn., 1940, Hackensack, NJ, 1941-42; res. surg. Mary Imogene Bassett Hosp., Cooperstown, NY, 1942-45; fellowship in surg. Lahey Clinic, Boston, 1945-46. With Straub Clinic since 1946; mem. attending staff Queen's Hosp.; mem. courtesy staff St. Francis, Kaulaolani Children's, Kuakini Hosps.; mem. cons. staff Kapiolani Mat. & Gynecological Hosp., Lanai Hosp., Lanai City. USA Med. Corps Res. 1939-42.

Mem. Hon. County Med. Soc. (various coms.), Phi Beta Kappa, Alpha Omega Alpha, Amer. Coll. Surgs., AMA, Amer. Thyroid Assn., Pan Pac. Surg. Assn., World Med. Assn. Club: Waiatale Country. First Methodist Church. Author of 20 scientific papers in local & natl. med. journals. Home, 1459 Ehuapua St., 96821; off., 888 S. King St., 96813.

FREITAS, George Ernest

Business executive

b. Honolulu, Dec. 2, 1905; s. Henry and Mary (Lewis); m. Flora Cabral, Aug. 6, 1938. Children, Gail, Alan. St. Louis High Sch. 1925; U. Dayton BSCE 1929. Founder of Pac. Constr. Co. (1938) and Pac. Utility Contractors (1957); pres. & dir. Hawi. Corp. (formerly Von Hamm-Young Co.) since 1962; chmn. of bd. and/or pres. and dir. of Hawi. Corp.'s ten subsidiaries which include Pac. Constr. Co. and Pac. Utility Contractors; dir. First Natl. Bank of Hawaii, Hawi. Western Steel; off. & dir. Park Terrace Apts., Rosalei Apts., Moanalua Manor & Terrace Shopping, Inc. Mem. USAR. Gov. Hawaii Employers Council; trustee U. Hawaii Found.; re-



George E. Freitas

gent Chaminade Coll. (chmn. 1966); life mem. Queen's Hosp., Hon. Acad. of Arts; patron Smithsonian Inst.; dir. Hon. Com. Chest; former mem. Terr. Bd. of Health Civil Serv. Commission; mem. Gen. Contractors Assn. (past pres.). Engr. Assn. of Hawaii, Navy League of the US, Air Force Assn., Newcomen Soc. of N. America, St. Louis Coll. Alum. Assn., U. Dayton Alum. Assn. Clubs: Pacific, Outrigger Canoe. Catholic. Home, 3049 Noela Dr., 96815; off., Suite 480, Alexander Young Bldg., King & Bishop Sts., 96813.

FRENCH, Clyde Alexander

Bank executive

b. Honolulu, May 23, 1922; s. Robert K. and Margaret (Wassman); m. Mavis Chaney, Sept. 4, 1948. Children, Iwalani, Robert, Lellani. St. Louis Coll. 1940. With First Natl. Bank since 1940, started as clerk mail dept., now v.p. & mgr., Lihue Br., Kauai. USA & 7th Air Force 1944-46; USAR 1946-49; off. HNG 1949-52.

Trustee G. N. Wilcox Mem. Hosp.; chmn. Kauai County Citizens' Adv. Council, Kauai Chap. Amer. Cancer Fund Drive 1965; chief econ. stabilization div. Kauai Civil Defense; dir. Kauai Ch. of Comm.; dir. & treas. Kauai Easter Seal Soc., Kauai Canoe & Racing Assn.; mem. Kauai Com. Chest (chmn. advance gifts com. 1965), Kauai Chap. Amer. Red Cross (chmn. special gifts com. 1966), Kauai Farm Bur., Rotary Club Kauai, State Small Bus. Adv. Council, Ch. of Comm. of Hon., Hawaii Visitors Bur. Clubs: Oahu Country, Kauai Yacht (rear commodore). Named Kauai's Outstanding Man of the Yr. 1957. Roman Catholic. Home, Lihue, Kauai, 96766; off., First Natl. Bank, Lihue Branch, Lihue, Kauai, 96766.

FREYER, Delavan Burge

Architectural draftsman; volunteer worker

b. Ukiah, Calif., July 9, 1915; s. Noel Swan and Ruth (Mad-

dox) Burge; m. Edward Morrison Freyer, Nov. 23, 1938. Sons, Peter Edward, Thomas Noel. U. Calif BA 1937. Draftsman Masten & Hurd, F. J. McCarthy, San Francisco, 1937-41; draftsman in Hon. with Lemmon & Freeth, Johnson & Perkins, Wimberly & Cook, Daniel Mann Johnson & Mendenhall Hawaii, now with Frost & Frost, Co-founder Hawaii Assn. to Help Retarded Children; co-founder & pres. Waimano Hosp. Aux.; mem. State Hosp. Aux., Mental Health Assn., AIA, Delta Gamma (past pres.). Protestant. Home, 4674 Aukai Ave., 96815.

FREYER, Edward Morrison

Management consultant

b. Pasadena, Calif., Oct. 12, 1915; s. Edward Gustav and Eloina (Thom); m. Delavan Maddox Burge, Nov. 23, 1938. Sons, Peter Edward, Thomas Noel. U. Calif. BA 1937. Various positions on mainland to 1949; mgt. training supvr. Hawn. Tel. Co. 1949-55; dir. mgt. programs Hawaii Employers Council since 1955. USN WW II. Co-founder Hawaii Assn. to Help Retarded Children (1st pres.), Waimano Hosp. Aux.; past chmn. Gov.'s Com. for Planning for Mental Retardation, State Adv. Council for Adult Educ.; past pres. & dist. gov. Hawaii Chap. Amer. Soc. for Training & Development; mem. Hawaii Indus. Reels. Assn. Sales Execs. Intl. Hawaii. Protestant. Home, 4674 Aukai Ave., 96815; off., 2682 Waiwai Loop, 96819.

FRICK, Florence Sena

Registered pharmacist

b. Stafford Springs, Conn., Mar. 23, 1909; d. John and Teresa (Solimine) Sena; m. William P. C. Frick, Feb. 18 1939. Barringer High Sch., Newark, NJ, 1925; Rutgers Coll. Pharmacy PhG cum laude 1928, annual refresher courses through 1960; U. Hawaii pharm. seminar 1963. Registered pharm. NY & NJ 1932, Hawaii 1960. Asst. pharm. Newark 1928-31; pharm. stores



Florence S. Frick

& hosps. NJ 1931-60, including mgr. & pharm. in charge Liggett Drug Stores, NJ, 1931-37; owner & pharm. in charge Frick's Ace Drug Co., Elizabeth, NJ, 1944-53, chief pharm. & dept. head Bergen Pines County Hosp., Paramus, NJ 1954-60; chief pharm. & dept. head St. Francis Hosp. 1960-62 (sec. therapeutics & formulary com. at both hosps.); pharm. Sumners' Prescription Pharm. 1962-63; pharm. Bi-Rite Rexall Drugs, Wahiawa, 1963-64; staff pharm. Kaiser Hosp. Pharm. & Kailua Clinic 1964-66; pharm. Kuakini Hosp. since 1966.

Mem. Oahu Health Council, NJ State Com. on Pub. Health, Hawaii Pharmaceutical Assn. (exec. sec. 1962-65; admin. vets. prescription hometown pharm. prog. 1962; exec. sec. 7th annual conv. 1963; mem. Natl. Assn. State Pharm. Assn. Secs., civil disaster com.; capt. Operation Swallow clinic at Nanai-kapono Sch.), Women's Aux. Hawaii Pharm. Assn. (charter mem.; mem. constitution, program, membership coms.), Amer. Pharm. Assn. 1933-65 (pres.-elect Northern NJ Br. 1960, v.p. 1958-60, mem. com. on higher educ. 1960, del. 1962 conv., del. 1st Cong. on Med. & Pharm. 1964, del. 1964 conv.), NJ Pharm. Assn. since 1937 (mem. com. on revision of US pharmacopeia, prof. rels. com., legis. com.; chmn. nominating com. 1960), Essex County, Union County and Bergen County Pharm. Assns. (chmn. prof. rels. com., joint coms. with county med. socs., narcotics, higher educ. coms.), Ladies Aux. NJ & Bergen County Pharm. Assns., Hawaii Soc. Hosp. Pharms. (charter mem. 1962; chmn. constitution, membership coms.; consultant 1963), Amer. Soc. Hosp. Pharms. since 1954 (various coms. including membership & spec. projects coms.), NJ Soc. Hosp. Pharms. (sec. 1955-59, v.p. 1959-60, pres. 1960-61), Pharms. Guild NJ (sec. 1935-41; founder & charter mem. Ladies Aux. pres. 1935-40), Natl. Assn. Retail Druggists 1944-54, Rutgers College Pharm. Alum. Assn. (trustee 1954-58, v.p. 1960, pres.-elect 1960-61), Rutgers U. Alum. Fed. (gov.), Rutgers Pharm. conf. com. 1950-60; com. on reorganization Rutgers U., Hawaii Assn. to Help Retarded Children, Fed. Bus. & Prof. Women Clubs (sec. 1953, former chmn. scholarship & educ. com., card party for ways & means com. for scholarship fund, legis. com., prog. com., membership com. all of Elizabeth NJ Club; now mem. Waikiki Club), Soroptimist Intl. (mem. Waikiki Club; past treas. & pres.-elect Elizabeth NJ Br.; official del. to Mid-Atlantic Confs. 1951-53); charter mem. Bergen County NJ Altrusa Club; mem. YWCA of Oahu, Hawaii Chap. Citizens for Decent Literature. First woman to be elected Hawaii Pharm. of the Yr. 1963; first woman pharmacist to serve as moderator of Rutgers U. Hosp.

Seminar 1957. Roman Catholic Home, 1109-A Trade Winds Apts., 1720 Ala Moana, 96815; off., Kuakini Hosp. Pharmacy, 347 No. Kuakini St., 96817.

FRINGS, Hubert William

University professor

b. Philadelphia, Jan. 1, 1914; s. Martin and Myrtle (Gauweiler); m. Mable Ruth Smith, June 9, 1936. Son, Carl F. Penn. State U. BS 1936; U. Okla. MS 1937; U. Minn. PhD 1940. Prof. in number of small colls. 1939-47; prof. zoology Penn. State U. 1947-61; prof. zoology U. Hawaii since 1961, coordinator, undergrad. honors progs. since 1964. Cons. bio-acoustics 1956-61; chmn. Intl. Com. on Biological Acoustics since 1956. Research as insect physiologist for USA Chem. Corps, Edgewood Arsenal, 1945. Mem. AAAS, Sigma Xi, Amer. Soc. of Zoologists, Ecological Soc. of Amer., Amer. Soc. of Human Genetics, Entomological Soc. of Amer., Marine Biological Assn. of United Kingdom, etc. Author 2 books, also approx. 100 tech. papers on sensory physiology & bio-acoustics. Home, 1639 Ruth Pl., 96816; off., 2538 The Mall, U. of Hawaii, 96822.

FRIZELLE, Frederick

Robert, Jr.

Engineer

b. Honolulu, May 6, 1925; s. Frederick Robert and Dorothy (Hollyman); m. Virginia Glenn Jones, June 27, 1954. Children, Frederick R. III, Edward C., Sarah Jane. Lihue Gram. Sch. 1939; Kauai High Sch. 1939-42; Tulsa Central High Sch. 1942; U. Mo. Lab. High Sch. 1943; Tulane U. 1943-45; U. Mo. BS in ME 1948. Mech. designer Haw. Elec. Co. 1948-50; mech. engr. PHNS Pub. Works 1950-52; with Haw. Elec. Co. since 1952 as asst. tech. 1952-55, tech. 1955-58, combustion engr. since 1958. Apprentice seaman to ens. USNR 1943-49; lt. (jg) 1951 to 1965; lt. since 1965; now serving as pers. & admin. off. USNR CB Div 14-1; recd. Amer. Campaign, Asiatic-Pac. Campaign, WW II Victory, Navy Occupation Serv. (Asia) Medals.

Mem. Amer. Soc. Mech. Engrs. (v.chmn. Hawaii Sect. 1965-66), Natl. Soc. Prof. Engrs., Hawaii Soc. Prof. Engrs. (outstanding serv. award), Engr. Assn. Hawaii, Res. Offs. Assn., Naval Res. Assn., Windward YMCA, Natl. Cong. Parents & Teachers, Rep. Party, U. Mo. Alum. Assn. Protestant. Home, 116 Palapu St., Kailua, 96734; off., P. O. Box 2750, 96803.

FRONK, Clarence E., M.D.

Surgeon

b. Conway, Ia., Mar. 30, 1883; s. Joseph L. and Martha (Lattimer); m. Laura Mulhall Sayre, Sept. 21, 1912. Daughters, Mrs. T. D. Wilson (Eleanor), Mrs. Elton Waters Grenfell (Martha). St. Louis U. MD 1906; intern St. Louis City Hosp. 1906-07; grad. Army Med. Sch., Washing-



Clarence E. Fronk

ton, 1909. Priv. prac. Marysville, Mo. 1907-08, in Hon. since 1922; co-founder, partner Fronk-Wynn Clinic 1925-34, dir. Fronk Clinic 1934-56; med. dir., dir. Haw. Life Ins. Co. 1941-65, Hawaii Br. Insular Life Ins. Co. of Manila 1934-41; med. dir. Philippine Amer. Life Ins. Co. in Hawaii since 1956; exec. dir. Cine-Pic Hawaii since 1947; physician Oahu Prison 10 yrs.; appraiser for probate courts.

Chmn. Bd. Parks & Rec. since 1964 (mem. since 1960). Bd. Indus. Schs. 1936-40; exec. dir. Citizenship Hawaii, USA; fellow Amer. & Intl. Coll. Surgs.; mem. Amer. Assn. for Surg. of Trauma (founders' group), AMA, Hawaii Med. Assn. (pres. 1956), Hon. County Med. Soc., Natl. Assn. Med. Dir. Life Ins. Companies, Res. Offs. Assn. (past pres.), VFW, Amer. Legion (natl. rehab. com.), bd. mgrs. Armed Serv. YMCA since 1951 (policy com.), Aloha Council BSA (counselor since 1944), Lodge Le Progres de L'Oceanie No. 371 F&AM, Scottish Rite Bodies 33nd d. (trustee, former chmn.), Adventurers Club of Hon. (charter mem., past pres.), Explorers' Club of NY, Shikar-Safari Club Amer., Hawaii Fish & Game Assn. (past pres.), Amer. Horse Shows Assn. (dir., v.p., reg. dir. 11th zone since 1959), Hawaii Chap. Natl. Rifle Assn. (several times pres.).

1st lt. to lt. col. med. Dept. USA 1908-23; col. USAF Corps 1923-46, active serv. 1940-44; recd. campaign badges Philippines 1910, Mexican Border, WW I, WW II, Central Pac. Area, Amer. Campaign, Amer. Forces Res., Legion of Merit. Hobbies: Big game hunting Mexico, Philippines, Indo-China, Africa, India & other areas; buying, selling, breeding, training and riding show horses. Episcopal. Home, 4706 Kahala Ave., 96815; off., Haw. Life Ins. Co., 1311 Kapiolani Blvd., 96814.

FU, Sing

Banker

b. Olaa, Hawaii, Feb. 9, 1909; s. Chan and Shee (Chang). Father

was first Chinese baker in Hawaii. m. Rose Yut Ching Chow, July 16, 1929. Children, Mrs. Baldwin Okamoto (Helene), Dr. Denis Jackson, Linda H.M., Deanna H., Patricia H., Francis J., Kauluwela. Elem. Sch. 1924; Dietz Comm. Coll. 1925-28; completed courses Amer. Inst. of Banking 1951. Clerk Henry May & Co. June-July 1924; Henry Davis Audit Co. Aug.-Sept. 1924; joined Bank of Hawaii as off. boy Nov. 1924, bookkeeper 1926-29, customer rel. 1945-49, act. asst. mgr. Market Branch 1949-50, asst. cashier 1950, mgr. central dept. 1951, v.p. & mgr. Mar-



Sing Fu

ket Branch since Dec. 1961. Dir. Wo Fat, Ltd.; United Chinese Press Ltd. Chief precinct warden OCD 1942-45; former mem. State Tax Appeal Court; mem. Ch. of Comm. of Hon. Hawaii Bankers Assn., Downtown Improvement Assn. (dir.), Republican Party of Hawaii (treas.), Chinese Cultural Plaza Enterprise (treas.), Aloha Temple AAOANMS, Waikiki Lodge No. 774 F&AM, Scottish Rites Bodies York Rite Bodies, Palolo Chinese Home (pres.), Amer. Chinese Club of Hawaii, Kung Sheong Doo Society (treas.). Christian Home, 4124 Harding Ave., 96816 off., 101 N. King St., 96817.

FUCHS, Roland John

University professor

b. Yonkers, NY, Jan. 15, 1933; s. Alois L. and Elizabeth (Weig and); m. Gaynell Ruth Mc Auliffe, June 15, 1957. Sons, Pete Kahakili, Christopher Ku'ikahi Columbia Coll. (NY State Regents Scholar) BA 1954; Clarl U. (Scholar 1954-55, Fellow 1955-56, Ford Found. Fellow 1956-57, MA 1957, PhD 1959; Columbia U. Russian Inst. 1956-57; Moscow U. Amer.-Soviet exch. prog 1960-61. With U. Hawaii as asst. prof. geog. 1958-64, asso. prof. & chmn. geog. since 1964, asst. dean coll. arts & scis. since 1965 visiting asso. prof. Clark U. 1963-64. Mem. Amer. Geog. Soc. Assn. Amer. Geogs., Regional Sci. Assn., Amer. Assn. for Advancement Slavic Studies, Assn.

for Asian Studies. Asst. edit. "Econ. Geog." 1963-64; mem. adv. com. "Soviet Geog.: Review & Translation" since 1966; recd. Natl. Sci. Found. stipends 1963, 1964, 1965. Roman Catholic. Home, 4933 Maunalani Cir., 96816; off., 2528 The Mall, U. Hawaii, 96822.



George S. Fujieki

FUJIEKI, George Shoichi
Retail store executive

b. Honolulu, Oct. 15, 1910; s. Tsunejiro and Mika (Nishida); m. Nancy Yoshiko Taga, Nov. 5, 1939. Daughters, Della Yoshino, JoAnn Miyoko. Pohukaina Sch. 1916-24. With Star Super Market as store mgr. 1953-61, market treas. 1961-65; pres. Western Star Super Market since 1965. Pres. Hui Holomua Toastmasters Club 1962, Hawaii State Parliamt. Assn. 1963, Kam Shopping Center 1963, Palolo Toastmasters Club 1964, Wai'alaie Kahala Businessmen's Assn. 1963, Kalihi Businessmen's Assn. 1965; mem. Nuuanu YMCA. Honpa Hongwanji Mission. Home, 1328-B Mamalu St., 96817; off., Kam Shopping Center, 1620 N. School St., 96819.



John H. Fujieki

FUJIEKI, John Haruichi
Retail store executive

b. Honolulu, Jan. 28, 1917; s. Tsunejiro and Mika (Nishita); m. Ethel Haruko Ikeda, Oct. 15, 1940. Children, Mrs. Warren Matsunaga (Linda), Cheryl, John. Washington Inter. Sch. Exec. v.p. & gen. mgr. Star Super Market, West. Star Super Market; pres. Kam Center Specialty Corp., Kenny's Burger House, Kenny's Coffee House. Mem. Aloha Temple Shrine. Buddhist. Home, 3333 Pawaina St., 96822; off., P. O. Box 2367, 96804.



Richard T. Fujieki

FUJIEKI, Richard Torayuki
Super market executive

b. Honolulu, July 20, 1914; s. Tsunejiro and Mika (Nishita); m. Chiyeoku Muratani, Oct. 20, 1940. Sons, Paul, Patrick, Peter. Pohukaina Elem. Sch. 1920; Wash. Inter. Sch. 1927. Pres. Star Markets. Councilor Kuakini Hosp. & Home; committeeman BSA; mem. Ch. of Comm. of Hon. Honpa Hongwanji Mission. Home, 1960 Nehoa Park Pl., 96822; off., 1620 N. Sch. St., P. O. Box 2367, 96804.

FUJII, Helen H.
Volunteer worker

b. Kurtistown, Hawaii, Sept. 29, 1927; d. Kunio and Miyoko (Tsumura) Moriawaki; m. Ted Fujii, May 19, 1951. Children, Lenora, Clifford, Evelyn, Calvin. McKinley High Sch. 1946; Chicago Sch. Nursing corres. course, prac. nurse's cert. 1953. Prac. nurse Hilo Mem. Hosp. 4 yrs., Kona Hosp. since 1965. Spec. dep., voter registration 1964, 1966; hospitality chmn. George Barati's Little Symphony 1963-64; leader Capt. Cook Menehune 4-H Club 1962; mem. Kona League Rep. Women (2nd v.p. 1964-65, corres. sec. 1966), Outdoor Cir., Kona Univ. Ext. Club (pres. 1962; sec. 1963; serv. chmn. Univ. Ext. council 1961); chmn. Lions' Fair Home Econ. Exhibit 1962, March of Dimes Mothers' March 1964), Kona coffee recipe & product contest

& 1st prize winner for mocha cake 1961; Girl Scouts (dir. 1959-65, neighborhood chmn. 1959-65, cadet scout troop leader 1963-66, chmn. nut sale 1963-65, del. annual council meeting on Oahu 1963-66; recd. Thanks Badge 1966), Kona Waena High & Inter. PTA (hospitality chmn. 1961-63, room mother 1957-60, 2nd v.p. 1964, corres. sec. 1965, treas. 1966, del. 3 annual convs. in Oahu & Hilo), Sr. YBA (corres. sec. 1963), Capt. Cook Fujiikai (aud. 1965); vol. worker Kona Hosp. 1965. Buddhist. Mem. SS Teachers' Assn. 1962-66 (corres. sec. 1964; treas. 1966; serv. chmn. Wesak Day 1965, prog. chmn. 1966). Home, PO Box 121, Capt. Cook, Hawaii, 96704.

FUJIMOTO, Kenneth Yukio,
O.D.
Optometrist

b. Paauiolo, Hawaii, Feb. 9, 1922; s. Kitano and Rika (Tabusa); m. Katherine Fumiko Seichi, Feb. 17, 1952. Sons, Mark K., Todd M., David K., Earl H. and Eric S. (twins). Honokaa High Sch. 1940; Monroe Coll. Optometry OD 1947; Amer. Optometric Center 1948. Optom. asst. Dr. B. Chikaraishi (Chicago), and Dr. Alex Yee (Hon.) 1949-50; priv. prac. optom. since 1950; treas. & dir.



Kenneth Y. Fujimoto

JAN AM Inc. since 1962, T. A. Kase Inc. since 1965; dir. First Hon. Corp. since 1965, Hawaii County Land Corp. since 1965. QM supply tech. (S/Sgt.) AUS 1943-45, 442nd Combat Team, Rome-Arno theater, N. Appennines, Po Valley, Rhineland; recd. Bronze Star, Combat Inf. Badge.

Fellow Amer. Acad. Optometry (v.p. Hawaii Chap. since 1961); pres. Bd. Examiners in Optometry since 1960, Hawaii Optometric Assn. 1958-59, Contact Lens Soc. Hawaii 1960; dir. & legis. chmn. Oahu Health Council since 1963; dir. 442nd Vets. Club 1953-54, Optimist Club 1959-60. Buddhist. Home, 3807 Lurline Dr., 96816; off., Suite 419, 1441 Kapiolani Blvd., 96814.

FUJINAKA, Gary Nobuo
Businessman

b. Kahului, Maui, May 10, 1919; s. Tokiyoshi and Sute (Goto); m. Sadie Sadame Harada, Mar. 31, 1945. Children, Edwin Kiyoshi, Sharon Sachiko, Robert, Myles. Maui High Sch. 1937; Maunaolu Coll. AA 1961. Owner United Auto Parts Co. since 1947; owner Pac. Investors Serv. 1955-60; mgr. Maui Br. Francis



Gary N. Fujinaka

I. duPont & Co. since 1960; dir. Island Finance Ltd. AUS 1942-46, 1399th Engrs., discharged as M/Sgt.

Mem. Maui County Motor Vehicle Dealers Licensing Bd.; trustee & treas. Maunaolu Coll.; trustee Post 3850 VFW; pres. Maunaolu Coll. Alum. Assn.; dir. Maui Ch. of Comm.; mem. Natl. Soc. Pub. Accts., Hawaii Assn. Pub. Accts., Kiwanis Club Kahului, Maui Toastmaster Club 910, Maui AJA Vets. Inc. (past pres.); asso. mem. 442nd Vets. Club. Home, 67 Waiale Dr., Wailuku, Maui, 96793; off., 1820 Wells St., Wailuku, Maui, 96793.

FUJINO, Kazuo
Scientist

b. Tokyo, Sept. 22, 1925; s. Gen-



Kazuo Fujino

ichi and Yaeko (Kunogi); m. Junko Suzuki, Nov. 5, 1955. Children, Tetsuya, Yoko. U. Tokyo Bachelor Agr. 1950, Dr. Agr. (PhD) 1962. Sr. sci. off. fisheries biol. The Whales Research Inst., Tokyo, 1950-64; chief subpopulations prog. US Bur. Comm. Fisheries Biol. Lab. since 1964 (dir. subpopulation research in marine animals by means of immunological techniques); affiliate grad. faculty dent. genetics U. Hawaii since 1964. Mem. Genetics Soc. Amer., Amer. Inst. Biol. Scis., Hawn. Acad. Sci., Jap. Soc. Sci. Fish., U. Hawaii Faculty Club. Attended 1st Intl. Oceanographic Cong., NY, 1959; 10th Pac. Sci. Cong. 1961. Author numerous articles on Cetacean blood groups & their significance to population genetics concepts. Zen Buddhist. Home, 4048 Kaimuki Ave., 96816; off., 2570 Dole St., 96822.

FUJITANI, Rev. Yoshiaki
Buddhist minister (Shin)

b. Pauwela, Maui, Aug. 15, 1923; s. Kodo and Aiko (Furukawa). Father was bishop of Honpa Hongwanji Mission of Hawaii, 1948-51. m. Tomiko Kitahata, Sept. 10, 1949. Children, Patricia Mei, Stephen, Maya Lei. McKinley High Sch. 1940; U. Hawaii 1940-41, 1947; U. Chicago MA



Yoshiaki Fujitani

1952; Kyoto U., Kyoto, Japan 1956. Ordained Jan. 1956; asso. minister Wailuku Hongwanji Temple 1956-58, head minister 1958-60; dir. of Buddhist educ. Honpa Hongwanji Temple 1960; occasional lectr. U. Hawaii. Hawaii Terr. Guard, Dec. 1941-Jan. 1942; USA Mil. Intell., 1944-46. Mem. YBA (dir. 1961-62), Council Soc. Agencies, Big Brothers of Hawaii (adv.), steering com., Com. to Study Laws effecting Children and Youth; former mem. eviction bd. Hawaii Housing Commission, Rotary Club of Maui (sec. 1958-59). Honpa Hongwanji Temple. Home, 3570 Kumu Pl., 96822; off., 1727 Pali Hwy., 96813.



Gary Y. Fujiwara

FUJIWARA, Gary Yoritoshi
Government attorney

b. Waiialua, May 9, 1918; s. Masayoshi & Tsuge (Fujiyama); m. Edna Yamasaki, July 16, 1965. Leilehua High Sch. 1936; 1st Waseda U. Higher Sch., Tokyo, 1940, Waseda U. sch. of law 2nd yr.; Yale U. LLB 1951. Claims examiner Judge Advocate Gen. Dept., Ft. Shafter, 1946-47; asso. with Sam P. King, Jr. 1953-54; gen. att. US Immigration & Naturalization Serv. since 1954 (recd. Outstanding Performance Award 1965); govt appeal agt. Selective Serv. System, Wahiawa, since 1952; admitted to Hawaii bar 1952 & to US Supreme Court 1957. Instr USA Mil. Intell. Serv. Lang Sch., Camp Savage & For Snelling, Minn., 1943-46. Presbyterian Westminster, Minneapolis. Home, 67-363 Kukea Cir. Waiialua, 96791; off., 595 Alk Moana Blvd., 96813.

FUJIYAMA, Wallace Sachio
Attorney at law

b. Honolulu, Aug. 8, 1925; s. George Susumu and Cornelis Kazuko (Matsumoto); m. Mil



Wallace S. Fujiyama

dred Hatsue Morita, Jan. 24, 1959. Children, Rodney Michio, Susan Misao, Keith Susumu. U. Hawaii 1943-44, 1949-50; U. Cincinnati LLB 1953, asso. edit. U. Cincinnati Law Review. Dep. state att. gen. 1954-56; att. & hearings examiner Hawaii Employment Rels. Bd. 1956-59; priv. law prac. since 1956, presently partner Chuck & Fujiyama; chmn. The Honolulu Corp.; dir. Moanalua Exchange, Tripler Warehousing; 1st v.p. Hawn. Juice Industries; sec. Mid-Pac. Press, FISS Corp., Island Wide, Inc. USA 1946.

Mem. Hawaii Statehood Commission 1957-59, Amer. Arbitration Assn., Bar Assn. of Hawaii (med.-legal com.), Amer. Bar Assn., Defense Research Inst., Amer. Trial Lawyers Assn., Phi Alpha Delta, Order of the Coif. Recd. Cincinnati Court Index Award. Home, 5054 Kiai Pl., 96821; off., Suite 304, Intl. Savings Bldg., King & Bethel Sts., 96813.

FUKUDA, Mitsuyoshi

Industrial relations director

b. Waialua, Oahu, Jan. 15, 1917; s. Kunizo and Matsu (Yone-mura); m. Toshiko Okazaki, Jan. 8, 1942. Children, David T., Patrick K., Richard M., Jean T. McKinley High Sch. 1934; U. Hawaii BS 1938, 5th yr. teaching cert. 1939. Teacher Konawaena High Sch. 1939-41; with Castle & Cooke as asst. indus. rel. dir. 1946-54, indus. rel. dir. Castle & Cooke Terminals 1954-65, dir. pers. rel. Castle & Cooke 1965-66, dir. indus. rels. since 1966; sec. Castle & Cooke Terminals since 1962, dir. since 1963. AUS, platoon leader Co. F, 299th Inf. Reg. 1941-42; platoon leader, company CO, bn. exec. off., bn. comdr. 100th Inf. Bn. 1942-45; recd. Combat Inf. Badge, Bronze Star, Legion of Merit, Silver Star.

Mem. Ch. of Comm. of Hon. (chmn. pers. com.), Kuakini Hosp., Hon. Symphony Soc. (dir. & v.p. pers. & properties), Hon. Japanese Ch. of Comm. (pers. com.), Club 100 (pres. 1946-47), Indus. Rel. Assn. Hawaii (chmn. 1953), VFW, Hawn. Sugar Tech. (pres.-elect for 1967), Pac. Orchid Soc., Friends of Foster Garden, Nuuanu Congregational Church. Home, 1411 Mamalu St., 96817; off., P. O. Box 2990, 96802.

FUKUDA, Robert Kiyoshi

Attorney at law

b. Honolulu, Apr. 21, 1922; s. Albert S. and Hisayo (Hirashima); m. Loretta Y. J. Kim, Sept. 12, 1957. Daughter, Sylvia Kiyoo Roosevelt High Sch. 1939; U. Hawaii BA 1948; U. Mich. LLB 1951. Priv. prac. law 1951-53, since 1959; dep. terr. att. gen. 1953-59; state rep. 1959-62. S/Sgt USAF, SW Pac. 1944-45, mil. intell. lang. spec. Protestant. Home, 1039-B Ilima Dr., 96817; off., 301 Gasco Bldg., 96813.



Robert K. Fukuda

FUKUMITSU, Gilbert Takeo

Airline executive

b. Keopu, North Kona, Hawaii, Apr. 26, 1922; s. Sukesaburo and Hide (Muraio); m. Michiyo Morishita, July 8, 1952. Sons, Ray, Gregory, Eric, Ross. Kona- waena High Sch. 1941. Advt., sales, Coca-Cola Bottling Co., Hon., 1941-42, 1946; salesman Shell Oil Co., Kona, 1943; farmer, Kona, 1947-52; sta. mgr. Aloha Airlines 1952-57, dist. sales mgr.



Gilbert T. Fukumitsu

since 1957; dir. Sunset Co-op. USA 1944-46; Spec. Armed Forces Mil. Intell. Lang. Sch. 1944-45, Interpreters & Translators Serv. Philippines, Korea, Japan.

Pres. Honokohau Com. Assn. 1965; v.p. Honokohau PTA 1963, Kona County Farm Bur. 1965, Kona Kai o Pua Canoe Club 1958; chmn. Kona com. Hawaii Visitors Bur. 1957-59 (mem. since 1955), Kona Aloha Week since 1964 (mem. since 1960), County of Hawaii adv. com. 1961-62; dir. Capt. Cook Festival 1963-65; mem. Rep. Party (Kailua, Kona, prec. del. 1960-63), Hawaii Intl. Billfish Tournament Com., North Kona Young Farmers; former mem. Kona Jr. Ch.

of Comm. 1953-56, Kona Daifukuji Mission. Home & off., PO Box 12, Kailua-Kona, Hawaii, 96740.

FUKUMOTO, Tadashi

Savings and loan officer

b. Paauhau, Hawaii, Apr. 3, 1924; s. Shoichi and Yoshiko (Muramoto); m. Grace Nakahara, Apr. 26, 1952. Sons, Elton Tomio, Ivan Kinji. Mid-Pac. Inst. 1944; Bradley U., Peoria, Ill. BBA 1950; Sch. for Exec. Development, Savings & Loan Inst. at U. Wash., grad. 1963. With customer serv. dept. Sears Roebuck & Co. 1950-51; with Amer. Savings & Loan as acct.



Tadashi Fukumoto

1951-54, asst. sec. 1954-64, asst. v.p. since 1964 (Kaimuki br. since 1953). Tech 5 USA 1945-47, interpreter Okinawa 1945-47. Mem. Amer. Savings & Loan Inst. (pres. Hawaii Chap. 1965-66), Soc. of Savings & Loan Controllers (sec. Hawaii Chap. 1965-66), Kaimuki YMCA (bd. gov. 1959-66), Kaimuki Bus. & Prof. Assn. (1st v.p. 1965-66), East Hon. Rotary Club (treas. 1962-64, dir. 1964-65). Protestant. Home, 3545 Kumukoa St., 96822; off., 1142 12th Ave., 96816.

FUKUNAGA, George J.

Business executive

b. Waialua, Oahu, Apr. 13, 1924; s. Peter H. and Ruth (Hamamura); m. Alice Tagawa, Aug. 5, 1950. Son, Mark H. Iolani High Sch. 1942; U. Hawaii BA 1948; U. Hawaii-Harvard AMP 1955. With Service Motor Co. and Easy Appliance Co., admin. asst. & adv. mgr. 1948-50; exec. v.p. 1952-60; pres. & gen. mgr. since 1960; pres. & gen. mgr. Family Fair Discount Dept. Store, Service Finance, Easy Appliance Properties, Depot Mdse. Mart; dir. Island Ins. Co., Kaimana Hotel, Aloha Freight Assn. USA pvt. to 2nd lt. 1945-47, 1st lt. 1950-52 (Korea). Gov. Iolani Sch., mem. Hon. Japanese Ch. of Comm. (v.p.), Hawaii Econ. Study Club (past pres.), Ch. of Comm. of Hon. (past dir.), Retail Board, Hawaii Employers



George J. Fukunaga

Council, BBB, adv. com. U. Hawaii AMP, Hon. Rotary Club. Methodist. Home, 2016 Kula St., 96817; off., 609 South St., 96813.

FULFORD, Oscar L.

Retirement home administrator

b. Bicknell, Ind., Aug. 31, 1909; s. William O. and Mae (Barr); m. Audrey Tedhams, Oct. 5, 1930. Daughter, Mrs. Feril Angco, Jr. (Sheila Ann). Elem. & high schs. Bicknell, Ind.; DePauw U. 1927-31. With retail shoe store Whittier, Calif. 1931-54, owner & mgr. 1934-54; gen. pur. agt. Pac. Retirement Homes Corp., Los Angeles, 1954-58; admin. Pohai Nani Retirement Home since 1958.

Mem. Pur. Agts. Assn. (treas. Hawaii Chap.), Hawaii State Nursing Home Assn., State & Natl. Hosp. Assns., Hon. Kiwanis Club (past pres.), Hon. Consistory Scottish Rite, Aloha Temple Shrine. Named Man of the Yr. of City of Montebello, Calif., 1950. Kailua Methodist Church (trustee First Methodist Church). Home, 44-015 Aina Moi Pl., Kaneohe. 96744; off., 45-090 Namoku St., Kaneohe, 96744.

FULLARD-LEO, Ellen Barber

Volunteer worker

b. Barrydale, Cape Colony, S. Africa, June 25, 1884; d. William and Johanna (Minnaar) Fullard. Father was first child born to "Settlers of 1820" (S. Africa); mother's ancestors arrived at the Cape from France 1668. m. Leslie Leo, June 24, 1908. Children, Leslie Vincent, Dudley Leinani, Ainsley Kahealani. Boarding sch. at Swellendam; priv. tutor to age 14; Huguonet Sem. & Coll., Wellington. Dutch corres. wholesale music house, Cape Town, 1903; own off. translations, advt., stenography, accountancy, Cape Town & Johannesburg 1904-09; mfr. cement roof & floor tiles, Hon., 1926; columnist "Amateur Athletics," Hon. Advertiser, 1950-61.

Founded first women's swim club, Johannesburg, 1908; pro-

moted amateur athletics, Victoria, BC, 1913-15; dir. Amateur Ath. Union of Hawaii since 1916 (sec.-treas. 10 yrs.), gov. Am. Ath. Union since 1916; took local athletes to Australia & Canada, 1925-26; officiated first Pan-Amer. Games, Buenos Aires, 1951, Olympic Games, Helsinki 1952; sec.-treas. Pan-Pac. Union 1917-20 (made tour 7 Pac. countries for PPU 1919); revived Haw. Trail & Mountain Club



Ellen B. Fullard-Leo

1920; founded Housewives League of Hon. 1920; mem. organizing com. US Olympic Assn., NYC, 1921, Olympic exec. com. for Paris games 1924, Zonta Club of Hon. 1926, Haw. Chap. US Olympians (sec. 1959-65), Bishop Museum Assn., Haw. Hist. Soc., Morning Music Club, Outdoor Cir.; life mem. Uluniu Women's Swim Club, Amer. Jujitsu Inst., Diamond Head Archery Club. Pan-Pacific S.E. Asia Women's Assn., Intl. Haw. Canoe Assn., provided U.S. with military base at Palmyra, 1941-47. Recd. Intl. Olympic Com. diploma & medal 1924, City of Hon. plaque 1952, Hon. Quarterbacks Sports Award 1952 & Serv. Award 1959; Natl. AAU Meritorious Serv. Trophy & life mem. 1959; Haw. AAU Cert. of Merit 1960; Swimming Hall of Fame Charter Plaque 1965. Presbyterian. Home, 2389 Prince Edward St., 96815 (first homesite in Royal Grove subdivision 1915).

FULLER, Jo Lansing

Stock & bond executive

b. Alameda, Calif., Feb. 18, 1905; s. Lansing and Josephine (Profumo); m. Mernon E. Pender, Aug. 15, 1931. Children, Mrs. Jeanne Fuller Martin, Jerrold Alan. Alameda High Sch.; San Jose State Coll., U. Calif. In stock & bond bus. since 1925; with William Cavalier & Co. 1925-36; with Heller-Bruce & Co. 1936-44; with Dean Witter & Co. since 1941, now partner, mgr. USAF 1942-44, G-2 off. Intell. Corps, ret. maj. Trustee State Employees' Retirement System; past pres. Oahu TB & Health Assn.; Hon. Stock Exch.;

mem. Amer. Red Cross (dir., chmn. Hawaii Chap.), Rep. Party (prec. off.), Rotary Club of Hon., Navy League, Air Force Assn., 32nd d. Mason, Clubs: Pacific, Waialae Golf, Christian Science. Home, 1049 Waiholo St., 96821; off., 115 Merchant St., 96813.

FULLER, John Jay II

Trust company executive

b. Buffalo, NY, May 9, 1930; s. John Jay and Blanche (Wishard); m. Nancy Anne Bracken, Mar. 14, 1959. Children, Catharine Anne, Scott Wishard. U. Neb. BS 1952. With Haw. Trust Co. as trainee 1955-57, asst. treas. 1959, asst. v.p. since 1963. Ensign USN 1948; lt. comdr. USNR 1963. Pres. Amer. Inst. Banking; dir. Hawaii State Planning Council; v.p. & dir. Jr. Achievement (natl. partner in Progress Award 1965). Club: Pacific (governor 1964-66). Congregational Home, 5540 Kawaiiki St., 96821; off., 1010 Richards St., 96802.

FULLER, Mernon Elizabeth

Volunteer worker

b. Oakland, Calif., June 22, 1907; d. David Ratray and Mary (Thompson) Pender; m. Jo Lansing Fuller, Aug. 15, 1931. Children, Mrs. Jeanne Fuller Martin, Jerrold Alan. San Jose High Sch. 1924; U. Calif. BA 1928. Mem. Kindergarten & Children's Aid Assn. (dir. since 1947, pres. 1956-58), Garden Club of Hon., Outdoor Cir., Hon. Acad. Arts. Episcopal Home, 1049 Waiholo St., 96821.

FULLER, Robert Hargis

Banker

b. San Francisco, 1919; s. W. P. and Ora (Hargis); m. Peggy Perring. Stanford U. BS 1940; Amer. U. Beirut; U. Calif. at Davis. With W. P. Fuller & Co. 1941-47; pres. Spencer Fuller Inc. 1948-61; with First Natl. Bank Hawaii as asst. mgr. Kapiolani Br. 1961-64, mgr. Waikiki Br. since 1964, v.p. since 1965. Maj. USAF 1942-45 heavy bomber pilot. Clubs Burlingame Country, Waialae Country, Outrigger Canoe. Home, 1021 Waiholo St., 96821; off., First Natl. Bank, Waikiki Br., 96815.

FUNAKI, James Tamio

Attorney at law

b. Olaa, Hawaii, May 20, 1930; s. Tokio and Owari (Fujita); m. Helen Elizabeth Nordling, Jan. 31, 1953. Children, Joan Elizabeth, Brian Koji, Paula Marsue. Hilo High Sch. 1948; Grinnell Coll. AB 1952; U. Mich. MBA 1953, LLB 1959. Priv. prac. law since 1959; partner Okumura & Takushi since 1963; att. State House of Rep. 1963-64, chief att. 1965. USA 1954-56. Mem. Hawaii Bar Assn. (dir., Young Lawyers Sec. 1962-63), Dem. Party (mem. pre-convention platform com. 1964), task



James T. Funaki

force on housing & urban renewal of Hawaii Conference United Church of Christ 1964-65, ways & means sub-com. State Housing Study Com. 1964-65. Congregational Home, 374 Puamamane St., 96821; off., 1022 Bethel St., 96813.

FURNISS, W(arren) Todd
University dean

b. Pelham, NY, June 5, 1921; s. Henry Dawson and Ruth (Pine); m. Barbara Ann Ripley, June 11, 1949. Children, Patricia Kellogg, Abigail Anne. Yale U. BA 1942, MA 1948, PhD 1952. Instr. of Eng. Wesleyan U., Conn., 1946; instr. Yale U. 1946-47, instr. Mt. Holyoke Coll. 1948-51; instr. to asso. prof. & asso. dean, arts & sciences, Ohio State U. 1952-63; prof. of Eng. & dean, coll. of arts & sciences, U. Hawaii since 1964. Author "Ben Jonson's Masques" 1958; also several articles on Eng. lit. and univ. admin. Carnegie Corp. travel grantee 1962-63. Pvt. AUS to capt. Med. Admin. Corps, USAF, 1942-46. Mem. Modern Language Assn., Amer. Assn. of U. Profs., Natl. Educ. Assn., Amer. Ornithologists Union, Club 15. Central Union Church, Home, 4116 Black Point Rd., 96815; off., Coll. of Arts & Sciences, 2528 The Mall, 96822.

FURTADO, Very Rev.
Brendan Lawrence
Catholic priest

b. Makawao, Maui, Dec. 23, 1919; s. Alfred Dias and Mary (Ornelas). Makawao Elem. Sch. 1926-1934; St. Anthony Sch., Wailuku, 1935; St. Louis High Sch. 1939; Sacred Hearts Novitiate, Fairhaven, Mass., 1939-40; Sacred Hearts Sem., Washington, D. C., 1940-45. Ordained priest Sept. 26, 1945; asst. pastor St. Patrick's Church 1945-50, 1951-55; edit. Hawaii Catholic Herald 1950-51; provincial superior Hawaii province Fathers of Sacred Hearts since 1955. Dir. Hawaii Council Camp Fire Girls, Hawaii Chap. Cystic Fibrosis, Home & off., 2627 Pali Hwy., 96817.



Brendan L. Furtado

FURUMOTO, Augustine
Sadamu
Seismologist

b. Honolulu, Aug. 12, 1927; s. Kitaru and Shizuko (Okita); m. Chieko Abe, Sept. 11, 1965. U. Dayton BS in educ. 1949; U. Tokyo (Fulbright Scholar) MSc. 1955; St. Louis U. (Natl. Sci. Found. Fellow) PhD 1961. Teacher high sch. 1949-53; research asst. Woods Hole Oceanographic Inst. 1961; asst. seismologist U. Hawaii since 1961 (staff mem. tsunami research prog., chief sci. seismic refraction prog.). Mem. Amer. Geophysical Union, Seismological Soc. Amer., Volcanological Soc. Japan, Seismological Soc. Japan, Soc. Exploration Geophysicists Japan, Sigma Xi, Roman Catholic. Home, 842 Lukepane Ave., 96816; off., Hawaii Inst. Geophysics, U. Hawaii, 96822.



Clarence O. Furuya

FURUYA, Clarence Osamu
Building supply executive

b. Honolulu, Apr. 8, 1930; s. George K. and Yuriko (Yamamoto). m. Lona Lum. Children, Karen Lynn, Diane Elaine, Cheryl Ann. Lincoln Elem.

Sch. 1941; Stevenson Inter-Sch. 1945; Roosevelt High Sch. 1948; U. Nebraska 1948-50; U. Mich. AB in psychology 1952, studies in bus. admin. 1952-53. With Island Lumber Co. since 1955, sales mgr. 1955-57, v.p. & gen. mgr. 1957-60, chmn. & chief exec. off. since 1960; pres. F&F Inv. Co. since 1958; pres. & chmn. Icol Development Co. since 1960; dir. Ebbtide Hotels since 1960; pres. & chmn. Terrazza, Ltd. since 1962; pres. & chmn. Icol Home Improvement Co. since 1963; pres. & chmn. Icol, Inc. since 1963; dir. W. S. Myers & Assos. since 1964. USA 1953-60, discharged capt. QMC, USAR. Mem. Sales & Marketing Executives Intl., Nuuanu YMCA, Acaacia Frat., Home Bldrs. Assn. of Hawaii, Ch. of Comm. of Hon., Young Presidents Org. (chap. educ. chmn.), Hon. Japanese Ch. of Comm. Club: Hawaii Yacht. Protestant Home, 7046 Kalani-anaole hwy., 96821; off., 2875 S. King St., 96814.

FURUYA, Kumaji Suikei
Retail store executive

b. Yamanashi-Ken, Japan, Feb. 22, 1889; s. Iwakichi and Nobu (Miyashita); m. Jun Kitagawa, Oct. 4, 1921. Children, Hanzo, Seizo, Robert Keiichi, Albert Tomochi, Mrs. Henry M. Yasuda (Florence Yooko). Gram. sch. in Japan. With Fuji Furniture Co. as mgr. 1912-45, pres. 1945-



Kumaji S. Furuya

55; pres. Hawn. State Enterprises since 1955; v.p. Pac. Suppliers since 1952; v.p. Hawaii Times since 1965.

Chmn. Japanese div. United Welfare Campaign 1940; dir. Kuakini Hosp. & Home (pres. 1952-53); former mem. Hon. Japanese Merchant Assn. (pres. 1940); mem. Hon. Japanese Ch. of Comm. (pres. 1951), Kalihi Central Neighborhood Assn. (pres. 1940), Kalihi Central Scholarship Assn. (pres. 1953), United Japanese Soc. (v.p. 1940). Commended by gov. of Yamanashi-Ken. Author (in Japanese) "Haisho Tenten," depicting life in US internment camp during WW II, "Ruten," collection of

Japanese haiku (verses). Makiki Christian Church. Home, 1429 Lalamilo St., 96819; off., 1280 Kapiolani Blvd., 96814.

GADBOIS, George Harold, Jr.
Educator

b. Boston, Mar. 14, 1936; s. George H. and Helen (Wiksten); m. Carol Audrey Joyce, Sept. 8, 1958. Children, Keith Allen, Joyce Kerry, Audrey Helen Kapua. Marietta Coll. BA 1959; Duke U. MA 1962, PhD 1965. Instr. Duke U. 1961-62, U. Hawaii 1963-64; asso. dir. East-West Center inst. advanced projects since 1964; cons. for Peace Corps since 1963. Sgt. security agency USA 1953-56; currently off. USNR. Fellow Natl. Defense Educ. Act 1959-62, Amer. Inst. Indian Studies 1962-63; mem. Assn. for Asian Studies, Amer. Pol. Sci. Assn., Phi Beta Kappa, Omicron Delta Kappa. Protestant. Home, 395 Kaumakani St., 96822; off., 1777 East-West Rd., 96822.

GALLAGHER, Melvin L.

Music director

b. Wahpeton, ND, Jan. 17, 1910; s. Elmer David and Elma (Poole); m. Georgianna G. Goodspeed, June 4, 1956. Children (by previous mar.), Brent, Mrs. Fred Cordes (Stella); (by 2nd mar.), David. Carleton Coll BA in music with honors 1931; Union Theol. Sem. MSM 1933. Choral dir. East Northfield, Mass., prep schs. 1933-44; minister of music Country Club Christian Church, Kansas City, 1945-48, First Congregational Church, Los Angeles, 1948-56, Central Union Church 1956-62, Kauai Evangelical Assn. since 1962; originator revolutionary method of musical educ. for young children (demonstrated techniques at Chorister's Guild natl. seminar Dallas, Tex., summer 1962; Denver, Colo., and Winston-Salem, Mass., summer 1966); author of manual "Notes of Music" (Garden Island Pub. Co.). Co-founder & past pres. Church Musicians Guild; past dir. Windward Music Club Singers; established jr. choirs Central Union Windward; founder & past conductor Masterworks Chorale of Hon.; all on Oahu; founder & dir. Kauai Chorale. United Church of Christ (chmn. social action com.). Home & off., PO Box 636, Kalaheo, Kauai, 96741.

GALLAGHER, Ray W.

Radio executive

b. Oklahoma City, Okla., May 25, 1907; s. William W. and Nettie (Keys); m. Mildred Louise Wisdom, Sept. 7, 1930. Daughter, Mrs. Donald E. Mumford (Patricia Rae), Okla. City grade schs.; Okla. City U. BA 1929. Special events dir. KTUL, Tulsa, Okla., 1941-43; film. dir. & dir. KPHO-TV, Phoenix, Ariz., 1950-54; prog. dir. KBTB, Denver, Colo., 1954-58; salesman KPOA 1958-59; v.p. & gen. mgr.

K-POI since 1959. AUS 1943-44. Mem. Hon. Press Club. Club: Waikiki Yacht. Christian. Home, Apt. 1506, 419-A Atkinson Dr., 96814; off., 1701 Ala Wai Blvd., 96815.

GALT, Charles Lunt Carter

Retired trust officer

b. Seattle, July 23, 1895; s. John Randolph and Agnes (Carter); m. Dorothy Mosher, Feb. 28, 1928. Children, Randolph, Mrs. William E. Aull (Dawn Barlow). Valley School, 1909; Westminster School, Simsbury, Conn., 1915; Yale U. BA 1919. Asso.

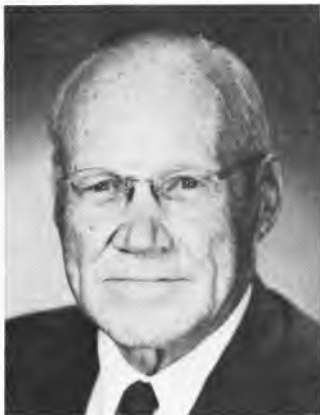

Carter Galt

with Audit Co. Hawaii 1920-24; with Haw. Trust Co. as asst. inside aud. 1924-28, asst. treas. 1928-33, asst. v.p. 1933-36, v.p., sec. 1936-59. Lt. USA FA WW I. Trustee Queen's Hosp., Strong Found., Mosher-Galt Found.; mem. Zeta Psi, Scroll & Key. Clubs: Pacific, Oahu Country, Outrigger Canoe. Former intercollegiate heavyweight wrestling champion, mem. Yale varsity football team; vol. asst. football coach U. Hawaii "Wonder Teams" 1923-27; former mem. Terr. Boxing Commission. St. Andrew's Episcopal Cathedral. Home, 187 Dowsett Ave., 96817.



Dorothy M. Galt

GALT, Dorothy Mosher

Volunteer worker

b. Carthage, NY; d. Henry Miles and Etta (Barlow) Mosher; m. Charles Lunt Carter Galt, Feb. 28, 1928. Children, Randolph, Mrs. William E. Aull (Dawn Barlow). Assisted with recreation & rehab. combat pilots coming from battles of So. Pac WW II. Trustee Hon. Acad. Arts since 1953, Mosher-Galt Found.; gov. Iolani Sch.; mem. Outdoor Cir., Garden Club, Hui Manu, Hon. Symphony Soc., St. Andrew's Cathedral. Home, 187 Dowsett Ave., 96817.

GARVEY, Pauline Frances

Volunteer worker

b. Honolulu, Aug. 12, 1925; d. Paul Slate and Fanetta (Dudley) Loomis; m. Patrick Francis Garvey, Dec. 15, 1951. Children, Patrick Francis, Jr., Deborah Loomis, Pamela Jo. Hanahauoli Sch.; Punahou Sch.; Stephens Coll. AA 1946; Tobe Coburn Sch. for Fashion Careers 1948. Asst. buyer H. Liebes, San Francisco, 1949-50; phone sales from home for Hon. Star-Bulletin, Hon. Advertiser 8 yrs. Pres. Hawaii State Hosp. Aux. 1965-66; mem. DAR, Stephens Alum. Club; former vol. Castle Mem. Hosp., Hon. Symphony Soc. & YWCA, leader of Brownie Girl Scout troop. Protestant. Home, 25 Kaumana Pl., Kailua, 96734.

GAUGLER, George G.

Retail store executive

b. Berrien Springs, Mich., Sept. 30, 1912; s. Gordon and Grace (Kantler); m. Anita Cooper, Sept. 6, 1936. Daughter, Mrs. Leonard Stern (Linda Louise). Long Beach City Coll. 1930-33. With Sears Roebuck & Co. since



George G. Gaugler

1935 as salesman Phoenix 1935-41, dept. mgr. Tucson 1941-43, mdse. mgr. Las Vegas 1943-46, supt. Modesto 1946-48, San Jose 1948-51; store mgr. Modesto 1951-55, San Mateo 1955-59, Pomona 1959-62, Torrance 1962-65, Honolulu since 1965. USN 1943-46.

In San Mateo, pres. Mer-

chants' Assn., v.p. Ch. of Comm. mem. adv. bd. Salvation Army; in Modesto, pres. Red Cross, United Way, dir. Red Cross, Boy Scouts, mem. adv. bd. Salvation Army; in Pomona, dir. Boy Scouts, mem. adv. bd. Salvation Army, pres. & v.p. Ch. of Comm. Mem. Rotary Club. Navy League. Clubs: Oahu Country, Elks. Named Boss of Yr., Pomona. Protestant Home, 6009 Kalamianale Hwy., 96821; off., 1450 Ala Moana Blvd., 96814.

GAY, Lu

Volunteer worker; reg. nurse
b. Shelby, Mont., Aug. 7, 1927; d. Judge Victor H. and Mable June (Craig) Fall; m. Robert Charles Gay, Sept. 4, 1947. Daughters, Diana Lu, Debora June. Pub. schs., Helena, Mont., 1933-41; Helena High Sch. 1944; Wash. State U., Pullman, pre-nursing; St. Luke's Hosp., Spokane, Wash., RN 1947; RN in Wash., Mont., Hawaii. Head nurse Med.-Surg. Hosp., Mis-soula, Mont., 1948-50; indus. nurse US Bur. Reclamation Coulee Dam project 1950-51; off. nurse, Kalispell, Mont., 1955-60; priv. duty & off. nurse Maui since 1963.

Pres. Maui Women's Club 1964-66; chmn. Children's Concerts Maui Philharmonic Soc. 1965-66, Creative Arts 1965-66; dir. Maui Outdoor Cir. 1964-65, YWCA 1965-68; leader Girl Scouts 1963-65; instr., home nursing Amer. Red Cross; off. Maui Chap. OES 1964-65; former pres. Kalispell Jr. Ch. of Comm. Aux., Mont. Jr. Ch. of Comm. Aux., City Council of PTAs; former chmn. creative arts dept. Kalispell Women's Club. Club: Maui Country (tournament chmn., pres. women's golf div. 1964-66). Wailuku Union Church historian; SS teacher; Pres-byterian Church, Kalispell (past pres. Women's Fellowship). Home, 172 Alalani St., Pukalani Maui; mail, P. O. Box 271, Wailuku, Maui, 96793.

GEDAN, Joseph Morton
Attorney at law

b. Chicago, May 20, 1934; s. Morris and Isabelle (Ivce). U. Illinois 1952-55; De Paul U. LLB 1958, edit.-in-chief De Paul Law Review 1958-59. With Ill. Leg. Ref. Bur., Springfield, 1958-59; with Hawaii Leg. Ref. Bur., U. Hawaii, 1959-61; asst. US dist. att. 1961-64; law prac. since 1964. Capt. USAR. Mem. Waikiki Jr. Ch. of Comm. (legal counsel & parliamentarian), Kapahulu-Moiliili Lions Club, Amer. & Hawaii Bar Assns., Hon. Com. Theater, Amer. Contract Bridge League (dir. Hon. Unit), Hale Mohalu Hosp. Aux., Blue Key Natl. Honor Soc. Jewish Home, 3052 Gulston St., 96816; off., Suite 408, 1022 Bethel St., 96813.

GEISER, Cynthia Buck
Retired librarian, educator

b. Farmington, NMex., Dec. 23, 1904; d. Oscar Henry and Minnie

(Solomon) Buck; m. Ralph Girard Geiser, Aug. 12, 1927. Daughter, Mrs. Kenneth C. Todd (Virginia), West. State Coll., Colo., AB 1926; U. Hawaii MA 1929. Head lib. West. State Coll. 1926-27; asst. cataloger U. Hawaii 1928, ref. librarian 1929-30, Hawaiiana lib. 1931-32, head lib. Teachers Coll. 1933-37, supvr. lib. prog. 1938-65, instr. lib. sci. 1929-47, co-instr. 1948-57, asst. prof. 1958-65, supvr. intern prog. lib. sci. 1940-65.

Mem. NEA, Amer. Lib. Assn., Hawaii Assn. Sch. Libs (pres. 1960), intl. com. Amer. Assn. Sch. Libs. 1964-67, Kappa Delta Pi, Delta Kappa Gamma, Alpha Sigma Alpha; contributor numerous articles to prof. journals; co-author with Dr. Satnam Mahumud (East-West scholar from Pakistan) of "Books for Children of the Asian Areas"; originator of Nene Award to go annually to author of favorite book chosen by children of Hawaii; del. Intl. Fed. Lib. Assns., The Hague, 1966; invited to Pakistan & Samoa to improve lib. progs. Episcopal. Home, 6180 Makaniolu Pl., 96821.

GEORGE, Peter T., D.D.S.

Orthodontist; Olympic title holder

b. Akron, Ohio, June 29, 1929; s. Tony and Para (Ogrenov); m. Anna Catherine Penoff, June 12, 1955. Son, Barton Herrin. Kent State U. BS 1952; Ohio State U. DDS 1956; Columbia U. 1960-62, orthodontic specialty cert. Priv. prac. orthodontics Hon. since 1962; cleft palate cons. Bur. Crippled Children; adv. Hawaii Dental Assts. Assn. since 1965.



Peter T. George

Capt. USA Dental Corps (Schofield) 1956-60.

Mem. Hon. County Dental Soc. (treas. 1963-64), Amer. Dental Assn., Amer. Orthodontic Assn., Hawaii Parliamentary Law Assn. (sec. 1963-64), Gov.'s Physical Fitness Com. since 1962, Big Brothers Hawaii (chmn. speakers com. 1964), Hawn. Athletic Sponsors (organizer & dir.), Hawaii Chap. US Olympians (pres. 1963-65), Hawn. Assn.

AAU (pres. 1964-65), Kiwanis Club Ala Moana (pres. 1963-64). Club: Outrigger Canoe. Received Olympic Gold Medal for weight lifting (Helsinki 1952), Silver (London 1948, Melbourne 1956), Hawn. AAU Distinguished Serv. Award 1964, six times world champion, holder natl., world & Olympic records in 3 bodyweight classes (weight lifting). Home, 730 Hunakai St., 96816; off., 1441 Kapiolani Blvd., 96814.

GIACOMETTI, Emma Porter
Educator

b. Hilo, Hawaii, Apr. 13, 1882; d. Henry Willard and Mary Louise (Perry) Porter; m. Guido Giacometti, Oct. 14, 1922. Step-son, Luigi Guido Giacometti. Pub. schs. Hawaii, California. Teacher Haaheo, Hilo Union Schs.; prin. Haaheo, Waiakawaena, Hilo Union Schs., all in Hilo; supvg. prin. Central Hawaii Schs. 1924-47.

Mem. adv. bd. Salvation Army Girls' Home of Hilo, bds. Hawaii County Lib. & YWCA (pres), all for many yrs.; charter mem. Hilo Woman's Club (pres. 2 yrs.); former mem. Hilo Piano Club; life mem. First United Protestant Church (formerly First Foreign Church of Hilo).

(Died Oct. 23, 1965)

GIBBS, Douglas Gene
Hospital executive

b. Sioux City, Ia., Mar. 27, 1934; s. Frank E. and Blanche (Gimer); m. Carole Ferner, Oct. 1, 1956. Daughters, Karen Sue, Kathleen. Morningside Coll. BA 1956. Mgr. Sea Shore Hotel 1961-64; admin. asst. Queen's Hosp. since 1964. USN 1956-61, attended OCS Newport, RI; served on board USS Erben (DD-631) 1957-58; mgr. navy offs. clubs Japan 1958-59; off.-in-charge Totsuka Navy Base, Japan, 1959-61; recd. Letters of Commendation from USN 1959, USA 1960 & Mayor of Yokohama 1961. Dir. Hon. Youth Symphony 1963-66; mem. Mayor's Com. on Beautification, Hon. Jaycees (v.p. 1964-65, active annual State Fair), Hawaii State Jaycees, MENSA. First Methodist Church (mem. off. bd.). Home, 1935 Makiki St., 96822; off., 1301 Punchbowl St., 96813.

GIBSON, June V.

Social agency executive

b. Buffalo, NY, June 16, 1929; d. Samuel S. and Elma B. (Aitkens) Vneberg; m. Verner L. Gibson, Jr. Oct. 11, 1952. U. Buffalo BA 1951; World YWCA N. Amer. trainee, prog. soc. & intl. questions, Geneva, Switzerland, 1964. Asst. to the registrar U. Buffalo 1951-52; interpreter-sec. HQ, European Communication Zone, Orleans, France, 1952-53; sec. to dean coll. bus. admin., Bowling Green State U. 1953-55; sec. to the v.p., Anchor Hocking Glass Corp., Lancaster, Ohio, 1955-



June V. Gibson

60; exec. dir., Hawaii Island YWCA 1961-66.

Mem. Hawaii Com. on Children & Youth (v. chmn.), Hawaii League of Women Voters (treas.), AAUW, Phi Beta Kappa, Episcopal. Home, 53 Lanikaula St., Hilo, 96720; off., 145 Ululani St., Hilo, 96720.

GIBSON, Patricia Larrabee
Volunteer worker

b. Pasadena, Mar. 4, 1928; d. Wilber Pratt and Dorothy (Schaub) Larrabee; m. Dr. Robert Marshall Gibson, Aug. 27, 1955. Children, Cynthia Lynn, Karen Gail, Gregory Stuart. Laurel Coll. BA 1946-47; Marymount Coll. BA 1947-48; San Diego State Coll. BA 1950 (recd. mus. awards). With music stores, Thearles 1950-51 & Pindens Music 1951-53, both in Calif., Thayer Piano Co. 1953-55; leads with Starlight Opera, San Diego 1950-53; partner Driftmobiles Hawaii since 1961.

Mem. Jr. League of Hon. (former co-chmn. benefit ball com., chmn. provisional, Children's Theater coms.), Alpha Phi (past pres., treas. Hon. Alum.), Woman's Aux. for Hon. County Dental Soc., Outdoor Cir., Queen's Hosp. Aux.; vol. fund drives for Amer. Cancer Soc., Hawaii Heart Assn. (Art for Heart's Sake Auction), Hon. Symphony Soc., Hon. Com. Chest; participant musical prods. Church of the Holy Nativity (soloist, choir mem.). Home, 4395 Aukai Ave., 96815.

GIBSON, Robert Marshall,
D.D.S.
Dentist

b. Honolulu, Aug. 20, 1927; s. Henry Laurence and Helen (Black); m. Patricia Larrabee, Aug. 27, 1955. Children, Cynthia Lynn, Karen Gail, Gregory Stuart. Punahou Sch. 1945; Menlo Jr. Coll. AA 1947; U. Calif. BS 1949, DDS 1952. Priv. prac. in Hon. since 1952. Co. F. Hawaii Defense Vols. 1943-45. Mem. Hawaii Bd. Dental Examiners (treas. 1959-61, 1963, sec. 1962,

pres. since 1964; adv. com. on radiological health Dept. Health 1958-65, adv. com. to dental div. Dept. of Health, adv. com. to bur. of crippled children Dept. Health 1964, Young Reps. of Hawaii (pres. 1955-56), Amer. Cancer Soc. (dir. Oahu Unit 1964-66),



Robert M. Gibson

Amer. & Hawaii State Dental Assns., Hon. County Dental Soc., Haw. Lodge No. 21 F&M. Club: Outrigger Canoe. Church of Holy Nativity. Home, 4395 Aukai Ave., 96815; off., Suite 717, Ala Moana Bldg., 1441 Kapiolani Blvd., 96814.

GIBSON, Ynez Juliet
Book store executive

b. Waimea, Kauai, June 28, 1904; d. Thomas Herbert and Ada (Taner) Gibson. Punahou Sch.; Miss Porter's Sch., Conn.; Cumnock Coll., Los Angeles. Sec. Punahou Music Sch. 1941-42; book sales Grossman-Moody, Brentano's, Hon. Book Shops 1942-57; mgr., buyer Bishop Museum Book Shop since 1957. Mem. Daughters of Hawaii (asst. hist. 1963-64, hist. 1964-65), Haw. Hist. Soc., Haw. Lib. Assn. St. Clement's Church. Home, 207 Lanipo Dr., Kailua, 96734; off., 1355 Kalihi St., 96819.

GILBERT, Fred I., Jr., M.D.
Physician

b. Newark, NJ, Mar. 5, 1920; s. Fred I. and Gertrude (Lund); m. Helen Odell, Sept. 19, 1943. Children, Rondi, Kristin, Galen, Gerald, Fred III, Lisa, Cara. U. Hawaii 1938-40; U. Calif. BS 1942; Stanford U. MD 1946; U. London 1960-61. Intern, surg. 1945-46, res. in med. 1948-50, clinical instr. 1950-51, all at Stanford U.; with Straub Clinic since 1951. Attending or cons. staff Queen's, Kuakini, St. Francis, Kapiolani Mat. & Gynecological Hosps. Pfc. AUS 1943-45; capt. Med. Corps AUS 1946-48.

Past dir. Hawaii Heart Assn., TB Assn., Mental Health Assn., Hawaii Med. Library, Maunalani Hosp. Diplomate Am. Bd. Internal Med., Natl. Bd. Med. Examiners; fellow Amer. Coll. Phy-

sicians, AAAS; mem. AMA, Hawaii Med. Soc., Haw. Acad. of Science, Alpha Omega Alpha. Mem. first group to circumnavigate Oahu on surfboards July 1962. Congregational. Home, 2541 Malama Pl., 96822; off., 888 S. King St., 96813.

GILBERT, James Carl
Professor of horticulture

b. Oswego, NY, June 12, 1909; s. Charles Loomis and Hazel (Waite); m. Josephine A. Sullivan, June 8, 1940. Children, Nanci, Jerry, Sali. Pomona Coll. BA 1931; Claremont Coll. Calif. gen. sec. teaching cert. 1932; USC MA 1934; U. Hawaii MS 1954, PhD in plant genetics 1959; U. Calif., Davis, 1954-55. Teacher vocational agr. Kamehameha Schs. 1935-47; with U. Hawaii Agr. Expt. Sta. since 1948 in breeding disease-resistant vegetable crops now being used in Hawaii & other trop. & sub-trop. areas, chmn. dept. vegetable crops 1959-61, chmn. dept. hort. since 1961, chmn. grad. faculty in hort., teacher vegetable crop courses & plant breeding. Mem. Tomato Genetics Coop., Amer. Soc. Hort. Sci., Haw. Botanical Soc., Haw. Acad. Sci. Club: Oahu County. Episcopal. Home, 2969 Kalakaua Ave., 96815; off., Dept. of Hort., Rm. 137, 1825 Edmondson Rd., U. Hawaii, 96822.

GILBERT, Jean Vaughan
Attorney at law

b. Texarkana, Tex.; d. Horace Worth and Pearl (Lockett) Vaughan; m. Capt. (USN ret.) Melbourne N. Gilbert, Oct. 7, 1935. U. Texas; USC LLB 1930. Priv. prac. with Kemp & Stainback 1930-34; asst. US att. 1934-35; spec. asst. US att. 1940-42; asst. Hon. C&C att. 1942-43; C&C att. 1943-47; priv. prac. since 1947. Mem. Order of the Coif, Phi Kappa Phi, State Bar of Calif., Bar Assn. of Hawaii. Episcopal. Home, 2366 Liloa Rise, 96822.

GILBERT, Orrin C.
Passionfruit farm & cannery manager

b. Middletown, Conn., Oct. 24, 1917; s. A. E. and Bessie (Congdon); m. Barbara Radovich, Nov. 4, 1942. Children, Gary, Sandee. U. Calif. BS in agr. 1938. Fruit orchard owner & mgr. Sacramento, Calif., 1938-54; mgr. Haw. Fruit Growers Exch. 1955; mgr. Hon. Milling Co., 1956; owner-mgr. South Seas Sales 1957-59; in real est. sales & development Reno, Palm Springs, Fresno 1959-62; mgr. Sudden Feed Lot, Ariz., 1963; mgr. Haw. Fruit Growers Exch., Div. of Pac. Haw. Prod. Co., Kahului, since 1964.

State committeeman Farmers Home Admin.; dir. Hawaii Papaya Indus. Assn.; pres. Spreckelsville Beach Assn.; mem. Maui County Econ. Research & Development Commission, Farm Bur. cons. com. Bd. Agr. Orchard Development Prog., Lodge Le Progres de L'Oceanie No.

71 F&AM, U. Calif. Alum. Assn. Club; Maui Country Church of the Good Shepherd, Wailuku, Maui, Home, P. O. Box 46, Spreckelsville, Maui, 96753; off., P. O. Box 457, Kahului, Maui, 96732.

GILBERT, Samuel S., Jr.

Insurance executive, real estate developer

Los Angeles, Oct. 31, 1928; s. Samuel S., Sr. and Eva (Rose); m. Josephine Sagal, Mar. 4, 1960. Son, Samuel S. III. USC 1945-48; U. Hawaii 1948-50. Joined family-owned real est. develop-



Samuel S. Gilbert, Jr.

ments, Los Angeles, 1947; licensed in all lines ins. 1948; mgr. as. dept. Mortgage, Finan. & Leasing Corp. since 1964. Off. US Maritime Serv. 1950-51, serv. in Orient. Mem. Hon. Press Club, Ch. of Comm. of Hon. Clubs: Oahu Country, Waikiki Yacht (past sec., dir.). Active in Boy Scouts, Calif.; scout master; Eagle Scout, Los Angeles Council. Home, 4241 Kaikoo Pl., 6815; off., 320 Ward Ave., 96814.

GILBERT, Vivien K.

Certified public accountant & Certified data processor

NYC, Dec. 7, 1910; d. Albert William and Lucia Genevieve Merritt) Kimber; m. Lee Gilbert, 1933. Northfield Prep. Sch., East Northfield, Mass.; Barnard Coll. & Columbia U. 1928-34; ISC cert. engr. 1943; U. Hawaii B 1948, MA 1949; courses in systems engr., computer sci. With Haskins & Sells NYC 1928-4; acct. & auditing positions including br. aud. engr. div. (Research & Mfg. Corp. 3 yrs.), an Francisco, Los Angeles 1935-6; bus. dir. Hon. YWCA 1946-7; instr. bus. & econ. U. Hawaii 1947-49 & 1956-57; priv. acct. CPA 1951-59; head of a nan. review & analysis div. (SN 1950-63; gen. acct., mgt. svcs. & tax prac. since 1963; res. Hawaii Mfrs. Development Corp. Pilot USAAC active res., ght plane div. 1942-46, on courier, liaison, patrol duty. Organizer Hawaii Fed. Wom-



Vivien K. Gilbert

en's Clubs 1953-54; pres. Kuapa Causeway Com. Assn.; life mem. Hawn. Hist. Soc.; sec. Hon. Council Com. Assns.; mem. Rep. Party (former prec. pres., often del. terr. & state convs., party nominee C&C Bd. Supvrs. 1954, Terr. House Rep. 1956); former violinist Hon. Symphony Orchestra, participant Berkshire Mus. Festival summer 1952. Mem. Amer. Inst. CPAs, Hawaii Soc. CPAs, Data Processing Assn. Hobbies: Music, reading, languages, ham radio, gardening. Mem. Riverside Church NYC (attends Episcopal Church, Hon.). Home, 6746 Kalaniana'ole Hwy., 96821; off., PO Box 3294, 96801.

GILES, Frederick Lemuel, M.D.
Physician

b. Oolitic, Ind., Sept. 14, 1909; s. Fred S. and Achsah (Bennett); m. Jane Longnecker, Dec. 21, 1935. Sons, Frederick Bennett, Thomas Wilson, Kent L. Indiana U. BS 1932, MD 1934. Intern Lucas County Hosp., Toledo, Ohio, 1934-35; resident (surg.) Detwiler Mem. Hosp., Toledo, 1935-36, (med.) Queen's Hosp., 1936-37; US corres. course for flight surgeon 1941; Carlo-Forlanini Inst., Rome, Italy, 1939; Boston U. Med. Sch. 1952. Licensed in Ind., Hawaii, Calif.; specialty, internal med.; sub-specialty, pulmonary diseases; Bd. Certified 1947. Med. dir. Samuel Mahelona Hosp., Kealia, Kauai, 1937-41; with Medical Group 1941-42 and since 1946; staff & cons. Tripler Army Hosp.; instr. Queen's Hosp. Sch. of Nursing 4 yrs.; staff Queen's Hosp. since 1941; visiting staff St. Francis Hosp. since 1941; cons. to surg. gen. on pulmonary diseases Tripler Army Hosp. since 1948, on internal med. Leahi Hosp. since 1948, to Dept. Pub. Welfare 1948-51, to Dept. Pub. Instruction Div. Vocational Rehabilitation 1949, on internal med. & TB Dept., Hansen's Disease Terr. & State Bd. of Health since 1950. 1st lt. to maj. USA 1942-46, as asst. reg. surgeon 24th Inf., chief pulmonary dis-

ease sect. Tripler Army Hosp. & 22nd Sta. Hosp. Schofield Barracks; citation from pres. US for serv. to Selective Serv.

Trustee Blood Bank of Hawaii 1962-63, mem. exec. com. Western TB Conf. 1958, AMA, Amer. Coll. Chest Physicians (sec.-treas. Hawaii Chap. 1956, former gov. for Hawaii, regent since 1960), Amer. Bd. Int. Med. (diplomate), Natl. Soc. Int. Med., Amer. Coll. Physicians (sec.-treas. Hawaii Chap. 1954; fellow since 1950), Hawaii Soc. Internal Med., Amer. Trudeau Soc., Hawaii Med. Assn. (treas. 1959-60), Hon. County Med. Soc., Amer. Geriatric Soc. 1951-56, Sigma Alpha Epsilon, Intl. Platform Soc., Amer. Red Cross (dir. Hawaii Chap. 1951), Hawaii TB & Health Assn. (dir. 1947-48, 1952, since 1961), Ch. of Comm. of Hon. (pub. health com. 1952), NY Acad. Sci., Hon. Acad. Arts (contributing mem.). Author med. papers. Club: Outrigger Canoe. Protestant. Home, 2302 Sonoma St., 96822; off., 1133 Punchbowl St., 96813.

GILES, James Paul

Cement company executive

b. Texarkana, Tex., Nov. 24, 1919; s. James Paul and Mabel (Legg); m. Joan Epperson, June 24, 1946. Children, Christopher, William Epperson, Allison Conroy. Tex. A&M BS in chem. engr. 1941; Harvard U. MBA with high distinction 1948. With E. I. duPont de Nemours & Co. 1941-47; Dewey & Almy Chem. Corp. 1948-51; Hercules Cement Co. 1951-60, pres. 1958-60; pres., chief exec. off. & chmn. exec. com. Amer. Cement Corp. since 1961; chmn. Hawn. Cement Corp. since 1964, dir. Union Bank since 1966. Lt. col. USA 1941-46; recd. Legion of Merit, Mil. Valor Cross (Italy). Dir. Los Angeles Ch. of Comm. since 1965. Clubs: Racquet (Philadelphia); California, Annandale Golf, Los Angeles, Lincoln (all in Los Angeles). Home, 1265 Old Mill Rd., San Marino, Calif., 91108; off., 2404 Wilshire Blvd., Los Angeles, 90057.



Robert C. Gilkey

GILKEY, Robert C.

Hospital personnel director
(Photograph, Page 179)

b. Oakland, Calif., Feb. 17, 1928; s. Errol C. and Katharine (Carlton); m. Conchita Ortiz. Children, John Henry, Maria Cristina, Maria Victoria, Philip Michael, Daniel Francis, Joseph Errol. U. Santa Clara BS 1952. Admin. asst. T. H. Davies & Co.; pers. dir. St. Francis Hosp. since 1957. Mem. Dem. Party campaign com. 1958-59-60-62; sec. Oahu Dem. County Com. 1959-60; mem. Dem. State Central Com. since 1960, v. chmn. since 1962; state campaign coordinator for Pres. Lyndon B. Johnson 1964. Roman Catholic. Home, 1325 Palolo Ave., 96816; off., 2260 Liliha St., 96817.

GILL, Lorin Tarr

Social welfare agency director

b. Honolulu, July 2, 1928; s. Thomas and Lorin (Tarr). Hawaii pub. schs. 1936-46; U. Hawaii BA in govt. 1951, Sch. Soc. Work 1951-53. With Palama Settlement as group worker 1953-56, group work supvr. 1956-62, prog. dir. 1962-65, exec. dir. since 1965. HNG 1948-56. Mem. Conservation Council for Hawaii, Kalihi-Palama Com. Council, Amer. Camping Assn., Hawn. Trail & Mountain Club. Home, 4110 Round Top Dr., 96822; off., 810 N. Vineyard St., 96817.

GILL, Thomas P.

Government administrator

b. Honolulu, Apr. 21, 1922; s. Thomas and Lorin (Tarr); m. Lois Hanawalt, Aug. 25, 1947. Children, Thomas Anthony, Andrea Tiare, Eric William, Ivan Ponce, Timothy Michael, Gary Lorin. Roosevelt High Sch. 1940; U. Hawaii 1940-41; U. Calif. BA 1948, LLB 1951. Priv. prac. interspersed with govt. serv. since 1951; att. State Sen. 1955; admin. asst. to Speaker State House of Reprs. 1957; mem. Terr. & State Rep. 1959-62 (majority floor leader), Rep. US Cong. 1962 (Interior & Educ. & Labor Coms.); dir. Hawaii Off. Econ. Opportunity since Jan. 1965. Lt. Hawaii Terr. Guard 1941-42; tech. sgt. AUS, 24th Inf. Div. in New Guinea & Philippines 1942-45; recd. Bronze Star, Purple Heart.

Active Dem. Party since 1951 (chmn. Oahu Dem. County Com. 1954-58, Oahu County Campaign chmn. 1952, 1954; del. to Natl. Dem. Conv. 1960, 1964). Home, 4104 Round Top Dr., 96822; off., 1250 Punchbowl St., 96813.

GILLETTE, Cyrenus Linwood

Certified property manager

b. San Diego, Calif., Jan. 1, 1914; s. Linwood Gregory and Dell (Addison); m. Alberta Chartier, June 5, 1940. Children, Frederic B. Mueller (step-son), Cynthia, Gregory. Chauncey Hall Sch., Boston, 1930-31; Gen. Motors Inst. of Tech. 1931-35. With Cadillac Motor Car Co. 1935-37, Brobeck Inc. 1937-39, both in



Cy Gillette

Detroit; exec. sec. Gov.'s Emerg. Housing Com. 1947-48; sales mgr. Amer. Prods. Co. 1948-50; supt. airports & operations Hawaii Aeronautics Commission 1950-52; with Charles J. Pietsch, Realtors 1953-59; pres. Hon. Management Co. since 1959; certified property manager. USNR aviator 1940-47, lt. emdr. on discharge; recd. DFC, presidential unit citation, Mem. Hon. Bd. Realtors. Clubs: Trans-Pac. Yacht, Kaneohe Yacht (commandore 3 terms), Waikiki Yacht, Pacific. Roman Catholic. Home, 510 N. Kalaheo St., Kailua, 96734; off., Rm. 600, 235 Queen St., 96813.

GILLETTE, David Osborne

Certified public accountant

b. Bridgeport, Conn., Aug. 6, 1920; s. Paul Crawford and Alice (Legere). Hand Sch., Madison, Conn.; U. No. Carolina 1938-40; Ben Franklin U., Wash., DC, BS



David O. Gillette

in bus. admin. & acctg. 1943; US Merchant Marine Acad., Kings Point, 1944-45, commissioned ensign USNR 1945. With FBI, US Dept. Justice, as admin. clerk 1940-43, spec. agt. 1943; with Arthur Andersen & Co. (CPA), NYC, 1945-47; audit

supvr. Cameron & Johnston 1947-48; owner priv. prac. 1948-51; recd. CPA cert. 1949; partne. Baker & Gillette 1951-63, partne. Lybrand, Ross Bros. & Montgomery since merger 1965. Midshipman to ens. USNR & USM 1943-45; participant 2 naval engagements in Pac. 1944.

Past dir. & off. Hawaii Soc. CPAs, gen. chmn. 41st annual conf. CPAs of Pac. Northwest 1964; mem. Amer. Inst. CPA (mem. council 1958-64, various coms. since 1955, reg. chmn. Pac. States Area 1956-57, contributing edit. Practitioners Forum 1958-63, edit. adv. bd. Journal of Accountancy 1960-63, del. to numerous congs. of acctg. held all over world), Natl. Assn. Accts. Amer. Acctg. Assn., Hon. Com. Theater (dir. 1965-68), treas. 1965-66), Navy League, Hawaii Hotel Assn., Eng. Speaking Union of US (dir. & treas. Hawaii Branch since 1962). Author several papers delivered in US & abroad. Roman Catholic. Home, 2500 Kalakaua Ave., 96815; off., Lybrand, Ross Bros. & Montgomery, 545 Alexander Young Bldg., 96813.



Dorothea A. Girton

GIRTON, Dorothea Andersen
Volunteer worker

b. Tacoma, Wash., Jan. 18, 1914; d. Theodore M. and Din (Christensen) Andersen; m. Richard Alexander Girton, Feb. 1, 1941. Children, Richard Alexander, Jr., Heidi Ann. Stadium High Sch., Tacoma; Coll. Puget Sound, Tacoma; U. Hawaii ar courses; adv. study Ohara Sch. of Ikebana (flower arrangement).

Pres. Garden Club of Hor (former com. chmn., off.; life time appointment as flower show judge by Garden Club of America 1962); neighborhood chmn., bc mem. Girl Scouts of Oahu; mem. Outdoor Cir. (organizer Niu Kuliouou neighborhood area Intl. Ikebana; Friends of Foste Garden, Kaulikealani Children Hosp. Aux., Friends of East West Center, Child and Family Serv.; vol. with Amer. Red Cross, Hon. Com. Chest, Puna hou PTA, Hon. Acad. Art

Bishop Museum Assn.; former Cub Scout leader. Paintings accepted for art exhibits at Hon. Acad. Arts & City Hall; collector of paintings by Hawn artists; landscape designer, flower arranger. Home, 539 Hakaka Pl., 96815.

GIRTON, Richard Alexander
Corporation executive

Sioux Falls, SD, Feb. 1, 1914; m. William Thomas and Florence Sullivan; m. Dorothea Carolyn Andersen, Feb. 1, 1941. Children, Richard A., Jr., Heidi Ann. Los Angeles High Sch.; UCLA; U. Hawaii-Harvard AMP 1955. With Young, Lambertson, Pearson & Co. 1933; pur. dept. Castle & Cooke 1933-44; sec. & treas.



Richard A. Girton

mdse. Mart 1944-48; v.p.-mgr. Dillingham Bros. and v.p.-broker Dawn Prop. Mgt. 1949-57; v.p.-reas.-dir. Oahu Railway & Land Co. 1957-61; v.p.-sec.-dir. Dillingham Corp. & some 40 subsidiaries since 1961. Ens. USN, retired 1939.

Mem. Ch. Comm. of Hon., Hawaii Employers Council (former v.p.), Hon. Com. Chest (dir. 1962-66), Jr. Achievement (dir. 1965), Beta Theta Pi, Alpha Kappa Psi. Club: Pacific (former gov. & sec.). Home, 539 Hakaka Pl., 96815; off., 1441 Kapiolani Blvd., 96814.

GIVAN, Victor Kenneth
Government official

Indianapolis, Ind., Mar. 4, 1918; s. Lee Frank and Marquerite (Wizenread); m. Betty E. Cooper, Mar. 19, 1941. Son, Michael, Ind. U. 1939-41. Newspaperman Cincinnati, Indianapolis, Houston, Battle Creek, Mich.; with Hon. Advertiser 1946-52, 1955-59; mng. edit. Guam Daily News 1952-55; with W&C Mayor's Off. as admin. asst. 1959, dir. of info. 1959-62, asst. mng. dir. since 1962. War corres. USN 1944-46. Kailuiki Christian Church. Home, 2-250 Kalaniana'ole Hwy., Kailua, 96744; off. City Hall, 96813.

GLICK, Clarence Elmer
Professor of sociology

b. Columbus, Ind., Feb. 28, 1906; s. David Elmer and Mattie (Morrison); m. Doris Lorden, July 24, 1935. Children, Mrs. David Alan Ulrich (Elizabeth Lorden), Everett Morrison, DePauw U. Edward Rector Scholar 1923-27, AB 1927; U. Chicago 1927-29, Marshall Field Fellow 1932-33, MA 1928, PhD 1938; Ford Found. for area training fellow, So. Rhodesia, 1954-55. Asst. research sociologist Inst. for Juvenile Research, Chicago, 1928-29; with U. Hawaii as research asso. 1929-32, asst. prof. soc. 1935-37; prof. since 1949, chmn. dept. soc. 1955-56, 1958-61; asst. prof. U. Cincinnati 1933-34; adjunct. prof. U. Texas 1934-35; instr. U. Chicago 1937-38; asst. prof. Brown U. 1938-42; research dir. Rhode Island Commission on Emp. Problems of Negroes, Providence, 1941-42; sr. info. research analyst, head domestic info. sect., research div. Off. War Info., Washington, 1942-44; soc. sci. analyst research br. info. & educ. div., War Dept., Washington, DC, 1944-45; prof. soc., head research unit Biarritz Amer. U. (US Army, France) 1945-46; prof. soc., head dept. soc. & anthro. Tulane U. 1946-49; adv. U. Hawaii Press 1949-52; visiting Fulbright prof. Annamalai U. & Madras Sch. Soc. Work, India, 1955-56; visiting Fulbright prof. U. Mysore, India, 1961-62; asst. edit. Amer. Soc. Review 1949-52; adv. Phylon: Review of Race & Culture since 1965. USA 2nd Lt. 1927-35, 1st lt. 1935-37; Organized Res. Corps.

Del. Conf. on Race Rel. in World Perspective 1954, Intl. Conf. on Tamil Studies, Kuala Lumpur, Malaysia, 1966; participant UNESCO Conf. on Impact of Industrialization & Urbanization on Africa South of the Sahara, Abidjan, Ivory Coast, 1954; fellow Amer. Soc. Assn. (chmn. com. on development of soc. scis. through UNESCO since 1963); African Studies Assn.; life mem. U. Hawaii Found., Indian Sociological Soc. (Bombay); mem. hospitality council Hon. Reception Center US Dept. State 1958-61, Pac. & Asian Affairs Council 1959-62 & since 1965 (gov. 1960-61), Intl. Assn., for Tamil Research (Kuala Lumpur), Assn. for Asian Studies, Pac. Soc. Assn., Hawn. Acad. Sci., Soc. for the study of Soc. Problems, Amer. Assn. U. Profs., Hawn. Govt. Employees Assn., NAACP, Amer. Civil Liberties Union, Phi Beta Kappa (pres. Hawaii Chap. 1959-60), Alpha Kappa Delta, Lambda Chi Alpha, DePauw Alum. Assn. Author over 50 articles mainly pub. in prof. journals, including Amer. Journal Soc., Amer. Soc. Review, Soc. Forces, Soc. Process in Hawaii, Journal of Higher Educ., as chapters in books & as govt. reports; researcher on

racial & ethnic rels. in Hawaii, especially the Chinese, 1929-32, 1935-37 & since 1949, in So. Rhodesia 1954-55, in Kuala Lumpur, Malaysia 1962, 1965, in Fiji 1965; researcher on higher educ. in India 1961-62. First Unitarian Church of Honolulu (pres. 1959-60). Home, 2386 Liloa Rise, 96822; off., Dept. of Sociology, U. Hawaii, 2550 Campus Rd., 96822.

GLOWENLE, Joseph Peter
Corporation executive

b. Algoma, Wis., Feb. 1, 1895; s. Joseph and Elizabeth (Schwendeman); m. Mabel Caroline Dietrich, Nov. 28, 1929. Pub. schs. Wis. Employed machine shops, East & West coasts, to 1925; salesman machinery dept. Hurd-Pohlman Co. 1930-35, Von Hamm-Young Co. 1935-42; with Hilts Laboratories 1942-45;



Joseph P. Glowenle

owner machinery & accessory bus. 1945-47, pres. since 1947 when incorporated as J. P. Glowenle Co.; v.p. & dir. Island Fed. Savings & Loan Assn. USA WW I; mem. BMTC WW II.

Mem. Natl. Fed. Independent Bus., Rotary Club Waikiki. Club: Waialae Country. Recd. Cert. of Achievement from US Army. First Church of Christ Scientist. Home, 4660 Kolohala St., 96816; off., 523 Cummins St., 96814.

GLUECK, Mortimer John
Warehouse executive

b. Elizabeth, NJ, Sept. 5, 1907; s. Edward and Ellen (Freidman); m. Reta M. Button, Apr. 4, 1940. Children, John Edward, Thomas David, Mary Ellen, Battin High Sch., Elizabeth, NJ; Columbia U.; NYU; U. Calif. With father & brother in bus. in NJ before 1935; off. mgr. Nye & Nissen 1935-39; owner food brokerage 1939-47; gen. mgr. & v.p. Western Dairy Prod. 1947-50; owner Hawn. Cold Storage Co. 1950-60, inc. with Kenneth F. Brown 1960, merged with Ainamalu Corp. 1964, purchased Hawaii Warehouse Co. 1964, now gen. mgr. both warehouses. Vol. on

staff of Mil. Gov. Dec. 1941; mem. BMTC. Mem. Ch. of Comm. of Hon., Hawn. Lodge No. 21 F&AM, Aloha Temple Shrine. Home, 4757 Aukai St., 96815; off., 746 Auahi St., 96813, & 348 Puuhale Rd., 96819.



John W. Goemans

GOEMANS, John Walter

Attorney at law

b. Milwaukee, Wis., May 1, 1934; s. Edward Martin and Christine (Tweedie). Milwaukee Country Day Sch.; Brown U. 1952-56; U. Virginia Law Sch. 1956-59; The Hague Acad. for Intl. Law, Netherlands. Asst. West states coordinator Kennedy for Pres. Campaign 1960; for. serv. off. US State Dept., Washington, 1961-62; dir. Hon. off. US State Dept. 1962-64; priv. law prac. since 1964; state rep. since 1964. Roman Catholic. Home, 2943 Kalakaua Ave., 96815; off., 250 S. King St., 96813.

GOFFIN, Alta Mae

Corporation executive

b. Gervais, Ore.; d. Adolph and Maude (Yadon) Goffin. Vancouver High School; Behnke Walker Bus. Coll. grad. 1937; night classes at U. Ore. 1938-45;



Alta Mae Goffin

U. Hawaii 1948-49. Sec. Fearey Bros., Portland, Ore., 1937-47; sec.-dir. Capital Inv. Co. since 1947; asst. sec. Hon. Star-Bulletin; sec., treas., dir. Capital Co., Capital Securities Co.; sec., asst. treas., dir. Capital Apts., Capital Motors dba Terr. Motors, Capital Proprs., Hawn. Macadamia Nut Co., Makaha Beach & Valley Homes, Makaha Valley Farms, Parkways Inc., 310 Seaside Inc., Waianae Development Co., Latipac Hawaii; sec., asst. v.p., dir. Ilika! Inc., Latipac Intl.; sec., dir. Royal Pharmacy; treas., asst. sec. Latipac, Inc.

Mem. Waikiki-Diamond Head Citizen's Adv. Com., Waikiki Improvement Assn. (exec. sec. 1957), Hon. Bus. & Prof. Women's Club (pres. 1959, edit. 1956), Retail Credit Men's Assn. (dir. 1959-60), Credit Inv. Assos. (pres. 1961), Credit Women's Breakfast Club, Hon. Bd. Realtors, Hawaii Coop. Apt. Owners Assn., Consumer Finance Assn. Hawaii, DAR (Nat. & Aloha Chaps., past state treas.); former mem. Comm. Club of Hon. (sec. 1959-61). Home, Apt. 802, 334 Seaside Ave., 96815; off., 239 Merchant St., 96813.



Harry G. Good

GOOD, Harry G.

Retired businessman

b. Denver, Colo.; s. Harry G. and Edna Vance (Brooks); m. Carmen May Ritten, Apr. 7, 1934. High Sch. Los Angeles; Calif. Art Inst., Los Angeles. Decorator Barker Bros., Los Angeles, 1926-30; display dir., advt. & mdse. promotion mgr. McInerney's 1930-36; mgr. Waikiki Liberty House 1936-39; owner gourmet specialty shop Harry Good's 1940-54; now self-employed property mgr. WW II, supt. camouflage Mills Div. Corps of Engrs. Past pres. Independent Retail Dealers Assn., Waikiki Improvement Assn.; past pres. & charter mem. Rotary Club of Waikiki; mem. Retail Bd. Ch. of Comm. 1952-54, Ch. of Comm. of Hon. (chmn. Waikiki Beach Improvement

com. 1960-63, planning com. 1965-66). Club: Oahu Country. Home, P. O. Box 8543, 96815.

GOODALE, Holbrook Wichman

Car rental executive

b. Honolulu, Oct. 8, 1923; s. Holbrook March and Juliet A. (Rice); m. Nancy Wilcox Sloggett, June 25, 1948. Children, David Whitney, Katherine Rice, Joan Reynolds, Richard March. Lihue Gram. Sch. 1936; Iolanu Sch. 1941; Menlo Jr. Coll. 1947-48. Farm supt. Kipu Ranch, Kauai, 1942-62; treas. & dir. Garden Island Motors, Kauai, since 1953, principal owner since 1958, mgr. since 1962. AUS 1945-46, Mem. Kauai Rotary Club, Kauai Ch. of Comm., Kauai Com. Chest, adv. bd. Lihue Salvation Army, Kauai Lib. Assn.; former mem. Kaula Jaycees. Episcopal Home, 3423 Hinana St., Lihue, Kauai, 96766 off., Lihue, Kauai, 96766.

GOODELL, Dale N.

University cooperative extension associate director

b. Milford, Ia., Nov. 27, 1919; s. Clifford L. and Faye (Northey) m. Lela M. Williams, Apr. 21, 1946. Children, Dwane Lee, Bonnie Faye, Merle Glen, Merrie Roger. Iowa State U. BS 1942. U. Minnesota MS 1952; U. Chicago 1965 (work toward PhD) County ext. agent, Iowa, 1946-49. Hawaii 1949-55; research & development, ranch mgr. Kekaha Sugar Co., Kekaha, Kauai, 1955-57; asst. dir. Cooperative Ext. Serv. U. Hawaii 1957-62, asso. dir. since 1962. Agr. consultant instrumental in mechanizing Kauai rice ind., also modernizing alfalfa production in Hawaii. Capt. USMC 1943-46; now off. in inactive res. Mem. State Dept. of Agr. reorganization com. (1961), program com. of Oahu Shade Tree Council (1961), State Emerg. Drought Com. (1962) State Rural Areas Development Com. (1963-64), State Inter Agency Coordinating Com. (1964), Epsilon Sigma Phi, Phi Delta Kappa, Hawaii Sugar Techs., Hawaii Farm Bur., Hawaii County Agents' Assn. (pres. 1954), Amer. Soc. of Animal Production, U. Grade Sch. and Stevenson Sch. PTAs, Cub Scouts (pack chmn. 1964), Civil Defense (dist. chmn. 1956, state organization 1959-63). Methodist Home, 3415 Keahi St., 96822; off. 2525 Varney Circle, U. Hawaii 96822.

GOODHUE, William Walter, M.D.

Industrial surgeon

b. Kalaupapa, Molokai, June 4, 1913; s. William Joseph and Christina (Meyer); m. Rose Marie Vahousek, Nov. 1, 1940. Children, William Walter, Jr. Punahou Sch. 1934; U. Hawaii 1934-35; St. John's U., Shanghai, China, 1935-37; U. Ore. BA 1938. St. Louis U. MD 1942; res. St. Francis Hosp. Indus. surg.

Douglas Aircraft Co., Oklahoma City, Okla.; asst. med. dir., acting admin. Samuel Mahelona Mem. Hosp., Kapaa, Kauai; physician, surg., McBryde Sugar Co., Eleele, Kauai, 1948-64; sr. partner Waimea Clinic, Kauai, since 1964. Lt. USN WW II;



William W. Goodhue

capt. HNG; quarantine off. USPHS.

Fellow Intl. Acad. Law & Sci. (regent), Indus. Med. Assn., Amer. Geriatrics Soc.; pres. Hawaii Indus. Med. Assn. 1965-66, Kauai County Med. Soc. 1950-51, 1961-62, Kauai TB Assn. 1948-49 (dir. 1950-51); dir. Kauai Chap. Amer. Red Cross 1949-51; mem. Bd. Med. Examiners 1953-58, Hawn. Acad. Sci., Assn. Mil. Surgs.; Kauai mem. Hawaii Health Planning Facilities Council; former mem. Rotary Club West Kauai, Episcopal, Home, Kukuila, Koloa, Kauai, 96756; off., Eleele, Kauai, 96705.

GOODMAN, Richard S.

Antique shop owner

b. Westerly, RI, Oct. 10, 1928. Foster Center, Foster, RI; Wakefield, RI, Gram. Sch. U. Maryland; U. Hawaii. Asst. credit sales mgr. Sears Roebuck & Co. 1955-63; owner The Antique Shop since 1964; prop. mgt. since 1964. Sgt. 1/c USA 1946-55; Europe & Far East; former mem. 442nd Inf. Res.; recd. 5 Battle Stars Korea. Mem. Hon. Acad. Arts; former mem. Credit Bur. Hawaii, Bishop Museum Assn., 4-H Club, RI, 1938-43. Collector fine Oriental art; breeder AKC Pekingese dogs. Home, 2115 Haena Dr., 96822; off., 845 Mission Lane, 96813.

GOODWIN, Richard Thomas

Styling director

b. Great Britain, Jan. 13, 1923; s. Col. William R., CMG, DSO, and Vera Leonora (Croft), Oxford U. BA, MA 1950; London Inst. Tech. City and Guilds Diploma (design) 1950. On design staff Paquin, Paris, 1951, Moygashel, UK, 1952, Alfred Shabehn, Ltd., 1953-66; stylist Kamehameha Garment Co. since



Richard T. Goodwin

1966; fashion edit. Honolulu Beacon; freelance journalist; commentator & cons. for fashion presentations; historic costume cons., lectr. fashion indus. & related subjects. Capt. Royal Corps of Signals, Brit. Army 1941-47, Burma Theater.

Mem. Bishop Museum Assn., Hawn. Hist. Soc., Natural Hist. Soc., Oxford Soc., Hon. Press Club, Naturalized American citizen 1959. Protestant, Home, 3151 Huelani Pl., 96822; off., 713 Sheridan St., 96814.

GORDON, Lawrence Hyde, M.D.

Orthopedic surgeon

b. Philadelphia, Apr. 1, 1929; s. Maurice and Golda (Hyde); m. Ruth Elizabeth Colkett, June 30, 1951. Children, Burt, Carol, Fred, Jean, Peter, Bruce. Stanford U. BA in biology 1951, MD 1955; intern Cincinnati Gen. Hosp. 1954-55; res. surg. Dist. Columbia Gen. Hosp. 1955-56; res. orth. Stanford U. hosps. 1956-58, Highland Alameda County Hosp., Oakland, Calif., 1958-59. Asst. in surg. George Washington U. Med. Sch. 1955-56; teaching asst. orth. surg. Stanford Med. Sch. 1957-59; Natl. Found. fellow in advanced orth. Royal Natl. Orth. Hosp., London, England, 1959-60; with U. Wash. Sch. Med. as asst. prof. orth. surg. 1962-65, clinical asst. prof. since 1965; asst. prof. orth. surg. & orthopedist-in-chief King County Hosp. 1962-65; cons. U. Wash. Hosp., Vets. Admin. Hosp., USPHS Hosp. 1962-65; all in Seattle; orth. surg. Hon. since 1965; dir. research Shriners' Hosp. for Crippled Children since 1966. Lt. comdr. Med. Corps USNR; med. off. US Naval Hosp., Memphis, Tenn., 1960-62.

Diplomate Natl. Bd. Med. Examiners; mem. AMA, Amer. Acad. Orth. Surg., West. Orth. Assn., Orth. Research Soc. Club; Outrigger Canoe. Author numerous articles in med. journals. Protestant, Home, 43 Laiki Pl., Kailua, 96734; off., 1441 Kapiolani Blvd., 96814.

GORDON, Robert Salaway

Corporation executive

b. Boston, Mass., Oct. 6, 1916; s. Isaac and Minnie (Salaway); m. Joan Williams, Feb. 24, 1946. Children, Richard Williams, Kathleen M., Carol J. MIT BS 1938. Asst. to prod. supt. Stanwood Hillson Corp., Boston, 1938-41; dir. indus. engr. Libby McNeill & Libby 1946-51; with Castle & Cooke as dir. indus. engr. 1952-65, asst. treas. 1961-65, v.p. since 1965; v.p. Ewa Plant. Co., Waialua Agr. Co., Kohala Sugar Co., Kohala Ditch Co.; dir. Oahu Transp. Co.; dir. & treas. Kawaihae Terminals; dir. & sec. Hawn. Equipment Co. Ens. to lt. comdr. USNR 1941-46, Dir. Hon. Com. Chest; past dir. Ch. of Comm. of Hon.; past pres. Soc. for Advancement of Mgt.; mem. Amer. Inst. Indus. Engrs., Hawn. Sugar Techns., HSPA, Home, 153 Pauahilani Pl., Kailua, 96734; off., P. O. Drawer 2990, 96802.

GORIS, Earl J.

Advertising agency executive

b. Cicero, Ill., Nov. 30, 1913; s. John and Mary (Phillips); m. Betty Lou Clowes, Jan. 19, 1945. Children, Gwendolyn Gayle, Stuart Arthur, Barbara U., Patricia Ann. Northwestern U. BA 1934. Advt. dept. asst. Albert Pick Co., Chicago, 1934-37, asst. production mgr. Aubrey, Moore & Wallace Adv. Agency, Chicago, 1937-38, advt. mgr. Farm Industry Trade Mag., Chicago, 1938-41, advt. salesman Hon. Advertiser 1941-42, production mgr. Wade Advt. Agency 1945-46, account exec. Weiss & Geller Advt. Agency, Chicago, 1946-47, asst. advt. mgr. X-ray products div. Gen. Elec. Co., Chicago, 1947-48, advt. mgr. Dearborn Chem. Co., Chicago, 1948-52, account exec., v.p. W. H. Male Advt. Agency 1952-54, owner Earl J. Goris Advt. Agency since 1954. Enl. man to 2nd lt. USA Med. dept. 1942-45, 25th Evac. Hosp., surgeon's off. base hqrs. New Hebrides, 122nd Sta. Hosp. Guadalcanal, 39th Gen. Hosp. Saipan.

Mem. Optimist Club (charter mem., v.p. 1954-55, pres. 1956-57), Advt. Agency Assn. of Hawaii (treas. 1960, v.p. 1962), Hon. Advt. Club (dir. 1964-66), Jr. Achievement of Hawaii (dir. 1957-66), pres. 1958), Recd. Jr. Achievement Partner in Progress Award 1963, was Honor Club Pres. Optimist Club 1957, Roman Catholic, Home, 229 Kuuhoa Pl., Kailua, 96734; off., 850 Kapiolani Blvd., 96813.

GORRELL, Leonard Lee

Hotel manager

b. Sutton, WV; s. Lee and Florrie (Arnold); m. Alice Corona, Sept. 12, 1937; son, Leonard Jackson, Greenbrier Mil. Sch. 1931. Gen. mgr., Sheraton Motor Inn, Philadelphia, 1946-50, Beaconsfield Hotel, Brookline, Mass., 1950, Sheraton Motor Inn, Springfield, Mass., 1950-52, Sheraton-Brock, Niagara Falls, Ontario, Canada, 1952-54; mgr.

Huntington-Sheraton, Pasadena, 1954-56, Sheraton-Jefferson, St. Louis, Mo., 1956-57; gen. mgr. Princess Hotel, Hamilton, Bermuda, 1957-62, Sheraton-French Lick, French Lick, Ind., 1962; v.p. & gen. mgr. Sheraton-Park Hotel, Washington, 1962-66; v.p. & gen. mgr. Sheraton Hawaii



Leonard L. Gorrell

Corp. since 1966. Lt. Comdr. USNR WW II.

Gov. Greenbrier Coll. for Women; 1st natl. pres. Greenbrier Mil. Sch. Alum. Assn.; former pres. Washington DC Hotel Assn., former dir. Washington Bd. Trade, Washington Conv. Bur.; former chmn. United Givers Fund, Washington; former mem. Saints & Sinners (Washington); mem. Intl. Skat, Rotary Club, Honorary Kentucky Colonels, Hawaii Hotel Assn. Club; Waialae Country. Recd. Outstanding Grad. Award, Greenbrier Mil. Sch. Home, Royal Hawaiian Hotel, 2259 Kalakaua Ave., 96815; off., Sheraton Hawaii Corp., PO Box 8559, Honolulu, 96815.

GORTER, Wytze

University administrator

b. San Francisco, Apr. 27, 1914; s. Berend W. and Gerarda M. (Jonker); m. Barbara Holmes, July 6, 1938. Children, Ann, Christopher. Stanford U. BA 1936, PhD 1948; Carnegie Research Fellowship; Guggenheim Fellowship; Fulbright Lectureship. Price exec., chief review & analysis, Off. of Price Admin., Seattle, 1942-43; prof. econ. UCLA 1947-64; prof. econ. dean grad. div., dir. research U. Hawaii since 1964; co-author "Pac. Coast Maritime Shipping Ind." (2 volumes 1952, 1954), author "United States Shipping Policy," articles in prof. journals. 2nd Lt. QMC AUS 1943-46. Mem. West. Econ. Assn. (pres. 1962-63), Amer. Econ. Assn. Protestant. Home, 4351 Auai Ave., 96815; off., U. Hawaii, 96822.

GOSS, Almeda Townsend

Musician, educator, raconteur

b. Hilo, Hawaii, Mar. 2, 1892; d. Henry Schuler and Cora (Hitch-

cock) Townsend; great-granddaughter Rev. and Mrs. Harvey Rexford Hitchcock, first missionaries to Molokai 1832; m. George E. Goss. 1916. Children, George, Jr. (Peter), Mrs. Walter D. Foster (Cora Margaret), John Townsend, Howard Hitchcock. Punahou Sch.; Grier Sch., Penn.; Oberlin Conserv. Mus.; mus. study with Rose Feart, Geneva, Switzerland. Supvr. pub. sch. mus., Philippines; soc. activities chmn. Teacher Camp, Baguio; teacher Women's Coll., Manila; soc. work Hon.; raconteur of Hawaiiana to sch. children, armed serv. groups, visitors to Kawaihāo Church; writing family saga including memoirs of father, Henry Schuler Townsend, educator in Pac. area over 50 yrs. Lived in England & Switzerland while husband was organizing physical educ. schools & programs throughout Europe from Norway to Constantinople. Kawaihāo Church. Home, 301 Paiko Dr., 96821.

GOSS, Barbara Locke

Volunteer worker

b. Los Angeles, Oct. 7, 1927; d. Edmund and Elizabeth (Brown) Locke; maternal grandfather, Chester W. Brown, v.p. Union Oil Co., dir. Bank of Amer.; paternal great uncle, Harry Carr, columnist Los Angeles Times; m. Howard H. Goss, Sept. 9, 1950. Children, Elizabeth Howard, John Locke, Melinda Ann. Anoaia Girls Sch., Pasadena; U. Hawaii. Fashion model, coordinator for I. Magnin (Pasadena), & Carol & Mary 2 yrs. Active with Outdoor Cir., Hawaii Chap. Amer. Cancer Soc., Hon. Symphony Soc., Hawaii Chap. Amer. Red Cross, Hawaii Heart Assn. Episcopal. Home, 4803 Kolohala St., 96816.

GOSS, George Edward "Pete"

Steamship executive

b. Manhattan, Kan., Sept. 26, 1917; s. George Edward, Sr. and Almeda (Townsend); descendant Harvey Rexford Hitchcock, member of 5th company of missionaries to Hawaii 1832; m. Barbara Ann Luce, Feb. 19, 1948. Stepson, David B. Luce, Mt. Hermon Sch., Greenfield, Mass.; U. Neb., Lincoln. Buyer Haw. Elec. Co.; expeditor CPNAB Contrs.; buyer Castle & Cooke 1946-62; Matson Nav. Co. since 1962, now asst. freight operations mgr. HNG present rank lt. col. Selective Serv. Sect.; active duty Hawaii & S. Pacific 1940-46, adj. 442nd Inf. Res. 1947.

Mem. Maritime affairs com. Ch. of Comm. of Hon., Propeller Club of US (past pres. Port of Hon.), Hawaii Council of Boat Assns. (charter mem., pres. 1966), Haw. Mission Children's Soc. (dir., chmn. museum com.), Rep. Party prec. club (former campaign com., admin. asst. 1st state elec.). Obedience Dog Training Club of Hawaii, Beta Theta Pi (former sec. Hawaii Alum.); charter mem., former pres., natl. dir. Pur. Agts. Assn. Hawaii; former treas. Aina Hai-

na Little League, former counselor BSA troop, chmn. legis. com. Aina Haina Sch. PTA; former mem. lay adv. com. Queen's Hosp. psychiatric clin., Hon. Jr. Ch. of Comm., com. to celebrate 25th anniversary of 298th Inf. Clubs: Oahu Country, Waikiki Yacht (past commodore; staff commodore), Hanalei Bay Yacht (charter mem., rear commodore), PH Yacht (past v. commodore), Transpac. Yacht (former v. chmn. Hon. com.). Church of the Holy Nativity (lay reader). Home, 5224 Oio Dr., 96821; off., 79 Nimitz Hwy., 96817.

GOSS, Howard Hitchcock

Financial services

b. Manila, PI, Apr. 6, 1926; s. George E. (PhD) and Almeda E. (Townsend); great-great-grandson of Rev. & Mrs. Harvey Rexford Hitchcock, first missionaries to Molokai 1832, grand nephew of D. Howard Hitchcock, island artist; m. Barbara A. Locke, Sept. 9, 1950. Children, Elizabeth Howard, John Locke, Melinda Ann. Punahou Sch.; Staples High Sch., Westport, Conn.; U. Hawaii; Real Est. Inst. Hawaii; Intl. Career Mgt. Inst. With Edward R. Bacon Co. Hawaii 1948-61, pres. gen. mgr.; co-founder, pres. Trade Pub. Co. 1954-55; v.p. Alexander & Baldwin, v.p., dir. Kauai Comm. Co., v.p., dir. Haw. Lighting & Supply Co. 1961-65; owner Howard H. Goss & Co. since 1965. USAAC WW II, master, army crash boat; post war 1st lt. Hawaii Air Natl. Guard.

Past pres. Equipment Distributors Assn., Rotary Club of Hon. 1963-64; co-chmn. Hawaii Heart Assn. fund dr. 1965; exec. com. Hon. Com. Chest 1962-64; mem. Ch. of Comm. of Hon. Clubs: Oahu Country, Outrigger Canoe (dir. 1965), Church of the Holy Nativity. Home, 4803 Kolohala St., 96816; off., Rm. 414 Trustco Bldg., 96813.

GOSS, John Townsend

Concrete materials manager

b. Switzerland, Dec. 19, 1923; s. Dr. George E. and Almeda



John T. Goss

(Townsend); m. Marilyn Muel-ler, 1951. Children, John J., Me-lanie M., Jeb S., Jim B. Punahou Sch. 1942; U. of Calif. BA 1949. Mgr. Concrete Engr. Co.; asst. mgr. Clarke-Halawa Rock Co.; mgr. & dir. Amer. Concrete Pipe of Hawaii; mgr. & dir. Hawa. Australian Concrete Pty.; mgr. concrete materials div. H.C&D. Fellow Australian Inst. of Mgt., Asso. Sales Exec. of Australia. Maj., USAFR; mil. DFC, Air Medal with three clusters. Clubs: Oahu Country, Outrigger Canoe, Waialae Country. Episcopal. Home, 5140 Maunalani Cir., 96816; off., 811 Middle St., 96819.

GOTO, Kenji

Hospital administrator

b. Puako, Hawaii, Oct. 10, 1904; s. Unokichi and Yana (Inaba); m. Hagino Mikami, Feb. 23, 1935. Sons, Irving Ken, Alan Jiro. McKinley High Sch. 1923; U. Hawaii BA in bus. & econ. 1927, grad. study in sec educ. & sch. admin. 1930-31. Stock clerker Theo. H. Davies 1927-29; teacher Kona-waena High Sch. 1931-42; prin. Hookena Elem. Sch. 1942-43; supvr. on-the-job training prog. in bus. Terr. Council Vets. Affairs 1947-48; admin. Kuakini Hosp. & Home since 1948; conducted East-West Center seminar in hosp. admin. for admin-istrators in Okinawa 1965. Pvt. to Msgt. USA Mil. Intell. Serv. 1943-45; instr. Japanese lang., Japanese mil. org., POW inter-rogation.

Mem. State Interim Commis-sion on Aging 1959-62, vice-chmn. since 1965. State Adv. Council on Hosp. & Med. Facil-ities since 1965; pres. Oahu Health Council 1958-60, Hosp. Assn. Hawaii 1958 & pres.-elect 1966, Mil. Intell. Serv. Vets. 1954; v.p. Japanese Ch. of Comm. 1958; former mem. Aiea Lions Club (pres. 1956); chmn. Hon. Heart Research Prog. Adv. Com. since 1964. Honpa Hongwanji Mission. Home, 99-869 Lalawai Dr., Aiea, 96701; off., 347 N. Ku-akini St., 96817.



Shosuke Goto

GOTO, Shosuke

University administrator

b. Seattle, June 9, 1915; s. Banjiro and Take (Tanaka); m. Kay Kiyono Nishida, April 27, 1957. U. Alberta BS 1941, MS 1943; U. Minn. PhD 1953. Re-search asst. U. Alberta 1941-43; grad. asst. U. Minn. 1948-53; plant path. US Chemical Corps, Utah, Md. 1953-56; with U. Hawaii as asst. plant path. 1956-60, asst. dean res. instr. since 1958, asso. plant path. since 1960, asst. dir. Hawaii Agr. Expt. Sta. 1959-62. USA 1943-47; maj. USA.

Dir. Metropolitan YMCA, Ha-waii Tropical Gardens Found., Amer. Soc. Pub. Admin., Amer. Phycopathological Soc., 442nd Vets. Club, Methodist. Home, 1081 Lunaanela Pl., Kailua, 96734; off., 2525 Varney Cir., U. Hawaii, 96822.



Y. Baron Goto

GOTO, Yasuo Baron

University official

b. Japan, Nov. 20, 1901; s. Asa-kichi and Nami (Inaba); m. Ki-miko Kawasaki, Sept. 9, 1933. Children, Leora Nami and Roy Ai-Ji. Mid-Pac. Inst. 1920, U. Hawaii BS 1924, Oregon State D.Sc. 1959. With U. Hawaii since 1928, agr. ext. serv. 1928-62, asso. dir. 1950-54, dir. 1955-62; sr. prof. agr. since 1958, vice-chancellor Inst. for Tech. Interchange, East-West Center since 1962; dir. intl. cooperation center Ha-waii gov.'s off. 1954-55; initi-ated training Okinawan farm youth & fishermen in Hawaii 1952; cons. on coffee, etc. Philip-pines 1954, Thailand & Taiwan 1955, New Guinea Highlands 1956, 1959, Laos 1956, Central & S. Amer. 1957, Vietnam 1958, Venezuela 1958; mem. South Pac. Commission since 1964; dir. Aloha Airlines, Bishop Trust Co., Capital Inv. Co., Hon. Star-Bulletin, Intl. Mortgage & Loan Co., Makaha Farm Land Co., Shirokiya Hawaii, Inc. former dir. Ewa Plantation, Grand Pac. Life Ins. Co. Mem. Emerg. Serv. Com. 1942-44 USA 1944-46, serv. G-2 Hqs. Pentagon and mem.

strategic bombing survey team, Japan.

Chmn. United Nations Week 1957, World Brotherhood Week 1957, Farm City Week 1957-58, Cancer Crusade 1962, TB cam-paign 1963; mem. adv. com. East-West Center 1960-61; former dir. Metropolitan YMCA, Pac. & Asian Affairs Council, West Hon. Rotary Club, Ch. of Comm. of Hon., Intl. Inst. Ha-waii; dir. Hawaii Vets. Mem. Found., Mid-Pac. Inst., Japa-nese Ch. of Comm.; mem. adv. council Kamehameha Schs.; ap-peared before judiciary subcom-mittee on naturalization US Sen. to testify on behalf people inel-igible for naturalization 1948. Named Man of Yr. by Mid-Pac. Inst. Alum. Assn. Methodist. Home, 2243 Hoonanea St., 96822; off., East-West Center, U. Ha-waii, 96822.

GOUGH, Lewis K.

Retired corporation executive

b. Los Angeles, Apr. 21, 1908; s. Robert W. and Hazel (Ketch-am); m. Marguerite Shipley, Apr. 14, 1937. Los Angeles High Sch. 1926; USC BS 1931; US Naval War Coll. 1942. Asst. to pres., PR off., exec. dir. alum. assn. USC 1931-40; inheritance tax appraiser State of Calif. 1940-59; v.p. Forest Lawn Mem. Parks Assn.; pres. Forest Lawn Mortgage & Inv. Co. 1959-65. Comdr. USNR 1941-45, 1952; or-ganizer & comdr. 11th ND, 11th Bn., USNR 1946-48; recd. mil. & civ. decorations & citations from 11 countries, including Offs. Cross, Legion of Honor (France), Knight of Order of Merit (Italy), La Croix D'Hon-neur and La Croix D'Guerre (Belgium).

Natl. comdr. Amer. Legion 1953 (has held every elective off.); co-chmn. Pres. People to People prog. since 1956; chmn. Calif. Vets. Bd. 1957; mem. USN Civilian Research Com. 1948, USC Alum. Assn. (pres. 1954, trustee 1954-57; recd. Alum. Achievement Award 1953), 40 Et 8, Masons, Shrine, Kiwanis, Na-tive Sons Golden West, VFW, Chi Phi, Phi Kappa Phi, Alpha Kappa Psi, Sigma Sigma, Alpha Delta Sigma, Skull & Dagger, Trojan Knights, Trojan Club, Blue Key. Clubs: Jonathan (Los Angeles), Post Mortem (Wash-ington), Outrigger Canoe Recd. US Info. Agency's Distinguished Serv. Citation, Natl. Leadership Award from Freedoms Found. at Valley Forge 1964, Crusade for Freedom's Natl. Serv. Award 1957; named Hon. Chief of Blackfoot Indians 1953, Metho-dist. Home, Sans Souci Apt. 107, 2877 Kalakaua Ave., 96815.

GRACE MARY, Sister

(See Naab, Sister Grace Mary)

GRAFF, Rev. Donald James

Catholic priest

b. Williamsport, Penn., Sept. 28, 1934; s. Raymond S. and Eliza-beth (Mitsdarfer). St. Boniface Elem. Sch.; St. Mary's High

Sch.; Pontifical Coll. Josephinum BA; Catholic U. of Amer. MA 1965. Ordained priest 1962; arrived Hon. 1962; asst. Our Lady of Good Counsel 1963; asst. Our Lady of Peace Cathedral 1964; dir. religious educ. Catholic Diocese since 1965. Home & off., 1184 Bishop St., 96813.

GRAHAM, Donald H., Jr.
Corporation executive

b. Oakland, Calif., June 14, 1914; s. Donald H. and Martha (Earl); m. Ynez Pattiani, Apr. 6, 1940. Children, Mrs. Fred G. Olson III (Pattian) Earl, Donald H. III. U. Calif. BA 1936; Command & Gen. Staff Coll. 1942; Harvard U. Grad. Sch. Bus. Admin. AMP course 1965. Vp. Dillingham Corp. & various subsidiary cos.



Donald H. Graham, Jr.

since 1945; real est. broker; cert. prop. mgr.; cert. shopping center mgr. Lt. col. USA 1940-45.

Regent Chaminade Coll.; mem. Intl. Council Shopping Centers (trustee, pres. 1963-64), Ch. of Comm. of Hon., adv. bd. Salvation Army, Beta Theta Pi, U. Calif. Alum. Assn. Club; Oahu Country. Author of articles on shopping center valuation & mgt. in Appraisal Journal, Buildings Mag., Journal of Prop. Mgt., Shopping Center Age, Assessors' Newsletter, Urban Land, Episcopal. Home, 1960 Ualaka'a St., 96822; off., 1441 Kapiolani Blvd., 96814.

GRAHAM, Ynez Pattiani
Volunteer worker

b. Alameda, Calif., Oct. 31, 1917; d. William Louis and Evelyn (Craig) Pattiani; m. Donald H. Graham, Jr., Apr. 6, 1940. Children, Mrs. Fred G. Olson III (Pattian), Donald H. Graham III, Miss Ransom's Sch., Piedmont, Calif.; Anna Head Sch., Berkeley, 1935; U. Calif. 1935-37. Sec. furniture-decorator shop, Oakland, 2 yrs. Former dir. & mem. coms. Jr. League Hon., Central YMCA, Punahou Sch. PTA; mem. Queen's Hosp. Aux., Outdoor Cir., Kappa Alpha Theta. St. Clement's Episcopal Church. Home, 1960 Ualaka'a St., 96822.

GRAMLICH, Edwin Payson,
M.D.

Psychiatrist

U. Ore. MD 1957; special training in psychiatry Camarillo State Hosp. & UCLA Neuropsychiatric Inst. With Straub Clinic since 1965. Home, 2457 Parker Pl., 96822; off., 888 S. King St., 96813. Other info. omitted at Dr. Gramlich's request.

GRANNIS, Frank R.
Corporation executive

b. San Francisco, July 24, 1924; s. Frederick R. and Laura (Ferguson); m. Mary Louise Blaesing, Apr. 19, 1947. Children, Virginia, William, David, Anne. U. Calif. BS 1945; Stanford U. MBA 1949. Jr. acct. W. P. Garrison & Co., Modesto, Calif., 1946-47; with IBM Corp. as sales trainee 1949-50 & sales rep. 1950-54 (San Francisco), br. mgr. (Cheyenne, Wyo.) 1954-55, br. mgr. (Salt Lake City) 1956-59, mgr. of mgt. development West. Region (Los Angeles) 1959-63, br. mgr. Hon. since 1963; licensed pub. acct. in Calif. Naval cadet NROTC U. Calif. 1943-45; ens. USNR 1945-46, served aboard ship in Pac. 16 mos.

Chmn. gen. teams Hon. Com. Chest campaign 1965; mem. Ch. of Comm. of Hon., Hawaii Employers Council, Hawaii Tax Found., Natl. Assn. Accts., Rotary Club of Hon., Navy League Club; Waikiki Yacht, Waikeola Congregational Church. Home, 709 Honua St., 96816; off., 1240 Ala Moana Blvd., 96814.

GRATZ, H. Tucker

Government administrator

b. Louisville, Ky., Dec. 11, 1906; s. Hugh Turney and Ora (Tucker); m. Helen Clendenen Penhallow (deceased). Daughters, Mrs. Daniel Parmalee II (Barbara), Mrs. S. R. Weiskittel (Sherie). Pub. schs. Ky.; Sheldon Bus. Sch., Chicago; Greenville Coll., Greenville, Ill.; Scout Execs. Natl. Training Sch., Briarcliff, NY, 1927. Field exec. BSA Springfield, Ohio, 1928-31; scout exec. Zanesville, Ohio 1931-36, Wheeling, WVa. 1936-40, Indianapolis 1940-41; made econ. study China, Korea, Japan, 1948, 1950; US Collector Customs, Hawaii, 1950-52; chmn. Better Brands Hawaii 1952-64; pres. Pepsi-Cola Bottling Co. of Hawaii 1962-64; v.p. Windward Props. since 1947; dir. U. Dept. Comm. in Hawaii since 1964. Lt. to capt. USNR since 1938, active serv. 1941-46; recd. Commendation Ribbon for serv. with comdr. destroyer-cruiser, Pac., 1943-45.

Past chmn. Hon. Regional Export Expansion Council, Hawaii Small Bus. Adv. Council; past pres. Wine & Spirits Wholesalers of Amer.; pres. Aloha Council BSA 1963-65 (Silver Beaver 1957) pres. Naval Res. Offs. Assn. Hawaii 1947; natl. v.p. Res. Offs. Assn. 1951-52; past treas. West. States Dem. Conf.; former Hawaii Dem.



H. Tucker Gratz

Natl. Committeeman; chmn. Pac. War Mem. Commission since 1949; pres. Rotary Club of Hon., Hawaii Chap. Navy League of US; mem. Assn. US Army Defense Supply Assn., Amvets, Amer. Legion, VFW, Propeller Club of US, Ch. of Comm. of Hon., Aloha Temple Shrine, Metropolitan Washington Bd. of Trade. Clubs: Hawaii Lodge Elks, Pacific, Outrigger Canoe. First Presbyterian Church. Off., Rm. 202, 1022 Bethel St., 96813.

GRAY, David Maxwell

Advertising agency manager

b. Santa Barbara, Calif., July 3, 1932; s. David, Jr. and Nancy (Maxwell); m. Diana Blackburn Price, June 14, 1956. Sons, David Maxwell, Jr., Thomas Paxton, Pomfret Sch. 1951; Brown U. BA in English with honors 1955. With N. W. Ayer & Son since 1958, acct. exec. 1958-62, copy dir. 1962-63, asst. to mgr. 1963-65, mgr. since 1965. USA 1955-57. Mem. Hon. Symphony Soc., Hon. Com. Chest (active in fund raising). Clubs: Waialae Country, Outrigger Canoe. Recd. advt. awards for work on behalf of Hawn. Tel. Co. from Hon. Advt. Club & Advt. Assn. of the West. Home, 4364 Hopeloa Pl., 96816; off., 1060 Bishop St., 96813.

GRAY, Ernest Charles

Retired corporation executive

b. Honolulu, Dec. 11, 1900; s. Charles Bryant and La Vancha Maria (Chapin); m. Lois Maria Le Bosquet, May 16, 1931. Sons, Ernest C., Jr., Charles Morris. Hon. Mil. Acad.; Punahou Sch.; Cornell U. 1924; U. Wash. 1926. With Hawn. Dredging Co. & Dillingham Corp. 1927-65, retired as sr. v.p. Capt. USNR; dir. cargo & passenger control Off. Mil. Govt. 1941-43; in charge joint overseas shipping command CinCPac 1943-46; recd. Legion of Merit w/OLC and 2 Gold Stars, Asiatic-Pac. Campaign Medal. Mem. Ch. of Comm. of Hon., Propeller Club (pres. 1951), Rotary Club Hon., Amer.



Ernest C. Gray

Assn. Port Authorities, Assn. Hon. Archs. & Artists, Army & Navy YMCA, BSA, Cornell Club, Engr. Assn. Hawaii (dir. 1950), Navy League of U.S. Phi Gamma Delta. Clubs: Pacific, Oahu Country, Protestant Home, Koa-ali Ranch, Hana, Maui, 96713.

GREANEY, Edward Joseph, Jr.
Government official

b. Honolulu, July 24, 1931; s. Edward Joseph and Brooke (Wilks); m. Bernice McDonald, Nov. 23, 1961. Children, Stephen Joseph, Theresa Marie, Ann Margaret. Hanahaouli Sch. 1937-43; Punahou Sch. 1943-49; U. Hawaii 1950-51; Wharton Sch. U. Penn. 1949-50 and 1951-53, BS in econ. 1953. Reporter Hon. Star-Bulletin 1953-56; financial edit., edit. writer Hon. Adv. 1956-63; info. dir. State Dept. Planning & Econ. Development & edit. Hawaii Econ. Review, DPED quarterly, since 1963. Dir. Goodwill Industries of Hon; mem. natl. panel of arbitrators Amer. Arbitration Assn., state adv. council Small Bus. Admin., adv. com. U. Hawaii small bus. mgt. program. Sigma Delta Chi, Hawaii Econ. Assn., Hon. Press Club (treas. 1961), Hawaii Newspaper Guild AFL-CIO (v.p. 1959), Aloha Athletic Club. Roman Catholic, Home, 1173 Lunahana Pl., 96734; off., 426 Queen St., 96813.

GREEN, Frederick F.

Certified public accountant

b. Oakland, Calif., Apr. 23, 1919; s. Irvin Edwin and Margaret (Phillips); m. Byrd Waugh, Aug. 1952. Daughter, Kaye Lynn. Sacred Heart Coll. 1936; San Francisco City Coll. 1940-42; Golden Gate Coll. 1947-49, all in San Francisco. Acct. Newmont Mining Corp. in Calif. and Colo. 1943-46; with R. M. Thommson, CPA, San Francisco 1946-50; joined Cameron, Tennent & Dunn, CPAs 1950, became partner in 1956 when firm merged with Peat, Marwick, Mitchell & Co. Licensed CPA in Hawaii & Calif. Mem. Amer. Inst. of CPAs, Hawaii Soc. of CPAs (past pres.).



Frederick F. Green

Club: Waialae Country, Home, 1340 Laukahi St.; off., Peat, Marwick, Mitchell & Co., Trustco Bldg., 96813.

GREENSTEIN, Hyman M.

Attorney at law

b. London, England, Oct. 11, 1912; s. Bernard and Fanny (Salzburg); m. Betty D. Newman, Dec. 7, 1944. Children, Barry, Marcia. U. Chicago PhD 1933, JD 1935. Law practice Chicago 1935-41; admitted to practice law Ill., Calif., Hawaii, Guam; partner Greenstein & Cowan; gov. candidate Dem. primaries 1962. Lt. USNR 1941-46; communications off. & defense



Hyman M. Greenstein

counsel mil. court-martial cases S. Pac. & PH.

Mem. Fed., Amer., Hawaii, & Calif. Bar Assns., Amer., West, & Calif. Trial Lawyers Assns. (Amer.-9th circuit govr. 1965, West-pres. 1965), Chicago Law Inst., Intl. Soc. Law & Science, Amer. Judicature Soc., Criminal Defense Lawyers Assn., Navy League, armed services com. Jewish Welfare Bd. (past pres.), VFW (cmdr. dept. Hawaii 1948-49, cmdr. post #1540 1947), Assoc. Sports Car Clubs of Hawaii (pres. 1965); assoc. ed. Natl.

Assn. Claimant Compensation Law Journal 1953-61. Clubs: Elks, Waikiki Yacht, Jewish, Home, 4399 Aukai Ave., 96815; off., 1316 Ala Moana Blvd., 96814.

GREENWELL, Henry Alan

Cattle ranch owner

b. Kealahou, Hawaii, Dec. 13, 1919; family in agr. in Kona since grandfather, Henry N., arrived early 1850's; s. William Henry and Maud (Johnstone); m. Mar. 26, 1940, Helen Edna Dahl (deceased); children Richard Henry, Alan Dahl, m. (2nd) July 5, 1958, Patricia O'Brien. Harvard Sch. (Mil.), Los Angeles; Menlo Jr. Coll., Menlo Park, Calif., jr. cert.; Boeing Sch. Aeronautics, operations & mech. cert. With Western Air Lines as dispatch clerk, Burbank, Calif., radio operator in charge, sta. mgr., Great Falls, Butte & Cut Bank, Mont.; asst. mgr. W. H. Greenwell Ltd. Ranch, Kona, 1946-52, mgr. since 1952; one of organizers & pres. Mauna Loa Broadcasting (KONA), Kealahou, Hawaii. Pvt. AUS Air Corps Enlisted Reserve 1941-45, attached to Western Air Lines ATC.

Pres. Hawaii Cattleman's Assn.; past pres. Rotary Club Kona (past sec.), Kona Civic Club; past treas. Kona Lions Club; chmn. Kona Airport Com. (instrumental in construction Kona Airport). Christ Episcopal Church, Kealahou (jr. warden). Home, PO Box 268, Kealahou, Hawaii, 96750; off., PO Box 238, Kealahou, Hawaii, 96750.

GREENWELL, James Mallaby

Business executive

b. Kona, Hawaii, Aug. 17, 1915; s. Frank R. and E. Violet (Wallace); m. Martha Lowrey, July 24, 1940. Children, Wendy, James Sherwood, Tamalpais Sch., San Rafael, Calif.; Punahou Sch. 1933. With Parker Ranch, Hawaii, 1933-39; gen. mgr., officer Hawaii Meat Co. 1939-62; pres. Lanihau Corp. since 1964; organizer, pres. Emgee Corp. since 1965; dir. Hawn. Tel. Co., Lanii-



James M. Greenwell

hau Corp., Hawaii Corp. & several subsidiaries; trustee Palani Ranch & Palani Land Trusts; former dir. Hawn. Airlines, Hawaii Meat Co. Gov. Hawaii Prep. Acad.; former v.p. Punahou Alum. Assn. Club; Pacific Episcopal. Home, 3063 Wailani Rd., 96813; off., 3210 Koapaka St., 96819.

**GREENWELL, Sherwood
Robert Holdsworth**

Ranch manager; county supervisor

b. Honolulu, Mar. 9, 1919; s. Arthur Leonard and Beatrice (Holdsworth); m. Lois M. Alquist, July 13, 1946. Children, Martha Elizabeth, Arthur Nicholas, Anna Belinda. Hanahaui Sch.; Punahou Sch.; The Gunnery Sch., Wash., Conn. With Kealakekua Ranch (formerly Arthur L. Greenwell Ranch) since 1938; v.p. & mgr. since 1951; Hawaii County supvr. 1949-52, 1955-56 & since 1960; dir. Kahua Beef Sales, Mauna Loa Broadcasting Co., all on Hawaii.

Past chmn. & mem. mng. com. Kona Hosp.; past dir. Hawaii



Sherwood R. H. Greenwell

Com. Chest & Council; pres. Kona Civic Club 1948-49, Hawaii Cattlemen's Assn. 1958-59, Hawaii Cattlemen's Council 1960-61; dir. Capt. Cook Com. Assn.; asso. dir. Kona Soil Conservation Dist.; mem. noxious weed adv. com. State Dept. Agr., Hawaii adv. com. Health Facilities Planning Commission, Rep. Party (past mem. state central com.), Amer. Soc. Range Mgt. Recd. Distinguished Serv. Award from Kona Jr. Ch. of Comm. 1953, Outstanding Rancher of Yr. Award from Kona Soil Conservation Dist. 1958. Clubs: Kona Yacht, Outrigger Canoe. Christ Episcopal Church, Kealakekua, Kona. Home, Kamuela, Hawaii, 96743, & Kealakekua, Hawaii, 96750; off., P. O. Box 398, Capt. Cook, Hawaii, 96704.

GREGORY, Charles Adley
Attorney at law

b. Lovington, Ill., Oct. 2, 1902; s. Lyman T. and Florence (How-

ell); m. Margaret Winter, Dec. 23, 1949. U. Ark. 1919-20; Harvard Coll. AB magna cum laude 1923, LLB 1927. Att. with Ulrich & Hite 1927-29; Smith, Wild, Beebe & Cades since 1929. Mem. Bar Assn. Hawaii, Amer. Coll. Probate Counsel, Phi Beta Kappa. Club: Pacific. Church of Christ, Home, 4935 Kalaniana'ole Hwy., 96821; off., 17th Fl., First Natl. Bank Bldg., 96813.

GREIG, James Forrest
Investment counselor

b. Honolulu, Oct. 23, 1917; s. James I. B. and Margaret (Forrest); m. Elaine Davis Parker, Mar. 30, 1947. Children, James Forrest, Jr., Diane Parker, Phillip Carnegie. Punahou Sch. 1936, U. Hawaii BA 1940, Harvard U.



James F. Greig

MBA 1942. With Bishop Trust Co. 1946-54; Stern, Frank, Meyer & Fox, Los Angeles, 1954-58; priv. prac. inv. counselor since 1958; chartered finan. analyst 1964. 2nd lt. QMC; served Seattle & Utah Armed Serv. Forces Depots 1942-46, discharged maj. USAR 1946. Mem. NY & Los Angeles Socs. Finan. Analysts. Active with Aloha Council BSA, YMCA. Clubs: Canadian & Marco Polo (NYC); Waialae Country, Pacific, Oahu Country. Episcopal. Home, 4573 Waikui St., 96821; off., 408 First Natl. Bank Bldg., 161 S. King St., 96813.

GRESSITT, Judson Linsley
Entomologist

b. Tokyo, June 16, 1914; s. James Fullerton and Edna (Linsley); m. Margaret Kriete, Mar. 20, 1941. Daughters, Sylvia Anne, Rebecca Louise, Edna Carolyn, Eilyn Elizabeth. Amer. Sch. in Japan 1931; Stanford U. 1932-34; U. Calif. BS 1938, MS 1939, PhD 1945. Res. asst. zoology U. Calif. 1938-39; instr. Lngnan U., Canton, China, 1939-43 (civ. internee); res. fellow U. Calif. 1944-45; asst. prof. Lingnan U. 1946-48; asso. prof. 1948-51; asso. spec. U. Calif. 1951; Pac. Sci. Bd. 1951-52 (Micronesia); entom. Bishop Museum since 1953, chmn.

entom. dept. since 1955, L. A. Bishop Distinguished Chair of Zoology since 1964; affiliate grad. faculty U. Hawaii since 1955. Cons. Natl. Inst. of Health (tropical med.) 1961-65, polar research Natl. Acad. of Sci. since 1965; organizer zoology for Pac. Sci. Cong. Hon.; participant Pac. Sci. Cong. Manila, Bangkok, Intl. Cong. Zoology, Copenhagen, London; Intl. Cong. Entom., Montreal, Vienna, London; Antarctic Biology Symposium, Paris; Darwin-Wallace Meeting, Singapore. Mem. expeditions to China, SE Asia, New Guinea, Solomons, Vietnam, Micronesia, Antarctica, subantarctic islands, Fiji, Samoa, Taiwan, Laos, Lt. (Jg) US Naval Med. Research Unit No. 2, Guam, on staff of Comdr. 5th Flt., occupation of Japan (interpreter to fit. surg.).

Mem. Sigma Xi, Hawn. Acad. Sci., Entom. Soc. of Amer. & of Japan, Hawn. Entom. Soc. (pres. 1955), Pac. Coast Entom. Soc., Royal Entom. Soc. of London, Conservation Council of Hawaii, YMCA, Kalihi-Palama Com. Council. Editor of two books, two journals, author of many scientific articles. Methodist. Home, 1053-A Ilima Dr., 96817; off., Bishop Museum, 96819.

GRESSITT, Margaret Rebecca
Volunteer worker

b. Yamagata, Japan, Feb. 15, 1915; d. Carl Daniel and Bess Rebecca (Martin) Kriete; m. Judson Linsley Gressitt, Mar. 20, 1941. Daughters, Sylvia Anne, Rebecca Louise, Edna Carolyn, Eilyn Elizabeth. American School in Japan; Oberlin Coll. BMus. 1938; U. Calif. 1944. Mus. teacher Miyagi Jo Gakko (Miyagi Coll., now Miyagi Gakuin), Sendai, Japan, 1938-41; mus. appreciation teacher Lingnan U., Canton, China, 1946-51; instr. U. Hawaii 1955; edit. asst. U. Hawaii Press 1962-63; interim choir dir. First Methodist Church, Parker Mem. Meth. Church, Aiea Meth. Church, Wahiawa Com. Meth. Church; occasional priv. piano teaching 1946-50, 1954-60.

Mem. Pi Kappa Lambda, Hon. Symphony Soc. (prog. annotator since 1955), Hon. Symphony Opera Chorus, League of Women Voters (local agenda com. & rep. on citizens' adv. coms. on housing, transp., etc.), various coms. Hon. Council of Churches; vol. worker Masato Doi mayoralty campaign 1964. First Methodist Church (life mem. Women's Soc. Christian Serv., sec. Christian soc. concerns since 1956). Home, 1053-A Ilima Dr., 96817.

GREY, Lawrence Edgerton Jr.
Physical science administrator

b. Oakland, Calif., Dec. 16, 1925; s. Lawrence Edgerton and Helen (Brown); m. Rosabelle Purvis Everett, Apr. 1960. Step-children, Kathrynne Everett, Joel Everett. U. Calif. 1943, BA with honors 1949. Communications edit. USA HQ European command 1950-52; tech. pub. edit.



Lawrence E. Grey

(physical sci. & engr.) USN electronics lab, San Diego, Calif. 1953-59; head tech. info. div. quality evaluation lab. USN ammunition depot Oahu 1959-62, asst. tech. dir. of lab. since 1962. USA WW II 273rd inf. 69th div. ETO; recd. Purple Heart, Combat Inf. Award. Sr. mem. Soc. Tech. Writers & Pubs.; mem. Amer. Soc. for Quality Control. Home, 99-1185 Aiea Hgts. Dr., Aiea, 96701; off., Quality Evaluation Lab., USN Ammunition Depot, Lualualei, 96610.

GRIFFIN, John
Newspaperman

b. Rochester, NY, Mar. 25, 1927; s. Thomas L. and Bertha (Osler); m. Helen Kim, Aug. 23, 1952. Children, Maile, Kim (deceased), Jon, Kevin, High sch., Rochester; U. Miami 1949; Heidelberg Coll., Tiffin, Ohio, 1949-50; U. Hawaii BA in Eng. 1952; Bristol U., England, 1952-53. Edit. staff Hon. Star-Bulletin 1951-52, 1953-55; corres. AP Hon., Manila, Singapore, Saigon 1955-61; edit. staff Hon. Adv. since 1961, asso. edit. since 1964 (on leave as Peace Corps evaluation off. for Asia & Africa, Washington 1963-64). USNAC 1944-48, radio-radar instr., aerial gunner, control tower operator, mem. typhoon-flying crew, Pac. area.

Mem. Hon. Press Club, Pac. & Asian Affairs Council. Club: Hawaii Yacht. Off., Honolulu Advertiser, 605 Kapiolani Blvd., 96813.

GRIFFIN, Sister M. Aileen,
O.S.F.

Assistant hospital administrator

b. Norwich, NY, July 22, 1922; d. Michael E. and Helena M. (Mulligan) Griffin. Norwich NY, High Sch. 1940; St. Joseph Hosp. Sch. of Nursing, Syracuse, NY, RN 1945; Catholic U. Amer., Washington, BSN 1958; St. Louis U. MHA 1959. With Mercy Hosp., Auburn, NY, as charge nurse, dir. nursing serv., evening superv. 1948-57, asst. admin. 1959-61; admin. res. Sisters' Hosp., Buffalo, NY, 1958-59;

asst. admin. St. Francis Hosp. since 1961. Dir., treas. Hawaii Nurses' Assn. (1st v.p. Dist. Oahu); sec. Hawaii Hosp. Assn.; mem. Hawaii League for Nursing, Amer. Nurses' Assn., Amer. Coll. Hosp. Admins., Alum. Assn. St. Louis U. Sch. Hosp. Admin. Roman Catholic. Home & off., 2260 Liliha St., 96817.

GRIFFING, Robert Perkins, Jr.
Museum consultant

b. Riverhead, Long Island, NY, Mar. 27, 1914; s. Robert Perkins and Ethel Counselman (Sharp); m. Marjorie Cophine Lewis, Apr. 23, 1948. Children, Peter Allerton, Alison Leilani. Phillips Acad., Andover, Mass. 1931; Yale U. BA 1935; Yale Law Sch. 1935-36; Princeton U. MFA in art & archaeology 1940; U. Paris, France, 1938; U. Hawaii HDFA 1959. Instr. art, archaeology Princeton U. 1939-40, Johns Hopkins U. 1940-41; with Hon. Acad. Arts as dir. educ. 1946-47, dir. 1947-63, curatorial cons. since 1965; dir. Museums of Asia & Pac. Seminar sponsored by UNESCO & govt. of Japan, Tokyo, 1960; dir. Asian Museums Seminar sponsored by UNESCO & govt. of India 1966. USN 1941-46; now lt. USNR (ret.).

Mem. US com. for org. intl. exhibitions arts of Thailand, Korea, etc.; hon. cons. Bernice P. Bishop Museum; mem. Intl. Council Museums, Elizabethan Club (New Haven), Alpha Delta Phi; former mem. Adult Educ. Council, Hawaii Chap. Amer. Red Cross disaster com., Mayor's Com. for an Auditorium, bd. dirs. Hanalei Sch. Club; Pacific. Author articles in Art Bulletin, Arch. Record, bull. of Hon. Acad. Arts, etc.; now doing research for pubs. dealing with Korean cultural hist. Recd. Medal of Culture, Rep. of Korea. Protestant. Home, 3887 Owena St., 96815; off., 900 S. Beretania St., 96814.

GRIFFITHS III, Evan H. M.
Educator

b. Oak Park, Ill., June 7, 1917; s. Dr. Evan H. M. and Harriet Gertrude (Berger); m. Dolores E. Hausler, Aug. 24, 1946. Lake Forest Coll. BA 1939; Chicago Med. Sch. 1940. With pers. sect. of sales dept. Amer. Airlines, Chicago, 15 yrs.; teacher & registrar Maunaloa Coll., Paia, Maui, since 1962. AUS 1941-45, served in Hawaii 1942-45, discharged as M/Sgt. Automatic Weapons Brigade. Past mem. Natl. Mgt. Assn., Chicago; sec. Maui Rotary Club, Presbyterian. Home, R. R. No. 1, Box 81, Kula, Maui, 96790; off., P. O. Box 267, Paia, Maui, 96790.

GROSS, Yukie Takagi
Nursing educator

b. Teaneck, N.J., Jan. 17, 1926; d. Mitsujiro and Katsuko (Igu-chi) Takagi; m. Bertram Gross, Aug. 30, 1957. Son, Robert Steven. Dwight Morr. High Sch. 1943; Wells Coll. BA (magna cum laude) 1947; Yale U. Sch. of

Nursing MN 1950; Yale Sch. of Grad. Studies MS 1955. Staff nurse New Haven Visiting Nurse Assn., Conn., 1950-53; instr. Yale U. Sch. of Nursing, 1954-56; mental health nursing cons. Hawaii Terr. Health Dept. 1956-58; asst. prof. U. Hawaii coll. of nursing 1958-61, asso. prof. and chmn. dept. of prof. nursing



Yukie T. Gross

since 1961; chmn. Hawaii planning staff, continuing educ. program for nurses in leadership positions, 1962-65; acting dean coll. of nursing Fall 1965. Mem. Task Force Mental Health Planning Com., U. Hawaii campus fund drive com., U. Hawaii Senate (1962-64) and various coms., Kaneohe Outdoor Circle, Phi Beta Kappa, Hawaii Nurses Assn. (sec. educators, administrators, consultants and teachers sect. 1961-62), Hawaii League for Nursing, Amer. Assn. U. Profs., Hawaii Pub. Health Assn. (dir. 1963-64), Asso. of Natl. Training Labs. Recd. Zabriskie Sci. Prize, scholarships during 4 yrs. of coll. and 3 yrs. of nursing sch. Methodist. Home, 46-147 Nahiku Pl., 86744; off., 2528 The Mall, U. Hawaii, 96822.

GROVES, Gordon William
Professor of oceanography

b. Wilmar, Calif., Jan. 8, 1927; s. William Henry and Helen Ruth (Hart); m. Terab'ata, Sept. 19, 1960. Children (1st marriage) Laurence, Chavela, Donnal, Conrad; (2nd) William, Tannao, Wanda, Curtis. UCLA AB in math. 1949; U. Calif. La Jolla, MS in oceanography 1951, PhD 1955. Researcher Scripps Inst. Oceanography, La Jolla 1951-59; researcher Instituto de Geofisica, Universidad Nacional de Mexico, 1959-61; with Inst. Geophysics & Planetary Physics, U. Calif. San Diego, La Jolla, 1961-64; oceanographer Hawaii Inst. Geophysics, & prof. oceanography, U. Hawaii, since 1964. Aviation cadet USNR 1944-45. Mem. Haw. Acad. Scis., Amer. Geophysical Union, Sigma Xi, Union Geofisica Mexicana. Home, 805-B Aalapapa Dr., Kailua, 96734; off., Hawaii Inst. Geophysics, U. Hawaii, 96822.

GRUELLE, Katherine Bazole

Professor emeritus of
home economics

b. Columbus, Ohio, Dec. 31, 1895; d. Charles Edward and Mary (Thomas) Bazole; m. Laurence Neale Gruelle, Mar. 6, 1943. Ohio State U. BS 1917, Columbia U. MA 1925, U. Ill., Ohio State U. Teacher pub. schs., Columbus, 1918-19; instr. home econ. dept. Ohio State U. 1920-25, instr. U. Ill. 1925-28; with U. Hawaii since 1929 as instr., asst. prof., asso. prof.; retired 1961 as prof. emer. Chmn. home econ. dept. 14 yrs. Author articles newspapers & prof. journals; "Hawn. & Pac.



Katherine B. Gruelle

Foods" (M. Barrows & Co., NY, 1940); co-author "Some Fruits of Hawaii" (Hawn. Agr. Expt. Sta. Bulletin 1936, 1945), "Fruits of Hawaii" (U. Hawaii Press 1955, 1966). Mem. Delta Gamma, Amer. Dietetic Assn., Amer. Home Econ. Assn. (pres. Hon. br. 1964-65), Amer. Assn. U. Profs., AAUW, Bishop Museum Assn., Friends of Foster Gardens, Hon. Acad. of Arts, Natl. Fed. Rep. Women, Natl. League Amer. Pen Women, Outdoor Cir., Pan-Pacific and Southeast Asian Women's Assn., Pac. & Asian Affairs Council. Club: Outrigger Canoe. Protestant, Home, 1928 Vancouver Dr., 96822.

GUARD, Charles Atherton

Business executive

b. Honolulu, May 2, 1919; s. John Buel and Juliette (Atherton); m. Mildred Jane Conow, Aug. 22, 1942. Children, Charles A., Jr., Peter M., Marilee. Punahou Sch. 1937; Loomis Inst. 1937-38; U. Maine 1938-40, U. Wash. 1940-41. With McCabe, Hamilton & Renny Co. 1941-42 and since 1945, now asst. mgr., dir.; dir. Honolulu Terminals, HC&D Ltd., Hawaii Mercantile Finance Co. Ens. to lt. comdr. USNR 1942-64; active duty ens. to lt. 1942-45.

Pres. Kalihi Bus. Assn. 1958; mem. Ch. of Comm. of Hon., Natl. Defense Transp. Assn., Propeller Club Port of Hon., Hawaii Chap. Navy League of US, Punahou Alum. Assn. (dir. 2

terms); active with fund drives for YMCA, BSA, etc. Clubs: Pacific, Kailua Racquet. Central Union Church, Home, 638 Kaimalino St., Kailua, 96734; off., 224 Mokauea St., 96819.

GUARD, John Buel, Jr.

Business executive

b. Honolulu, May 21, 1918; s. John B. and Juliette (Atherton); m. Jane Ackerman, June 5, 1943. Children, Wendy, Susan, Juliette, John III, Kim. Punahou Sch. 1923-33; Middlesex Sch., Concord, Mass., 1937; Harvard Coll. BA 1941. V.p., gen mgr. Universal Motor Co. 1950-56; pres. Guard & Co. since 1960; sec. McCabe, Hamilton & Renny Co. since 1944. USNR 1942-46, discharged as lt. Clubs: Pacific, Waialae Country, Congregational Home, 4433 Kahala Ave., 96815; off., 192 Sand Island Access Rd., 96819.

GUDEMAN, Howard Earl

Psychologist

b. Elgin, Ill., Mar. 31, 1927; s. Henry Ephrem and Ruth (Lindoefer). Coe Coll. BA 1950; U. S. Dakota MA 1951; U. Kan. PhD 1958. Dir. psychological serv. Hawaii State Hosp.; affiliate faculty U. Hawaii; exec. dir. Inst. Behavioral Scis. USN 1945-46. Mem. Hawaii Psychological Assn. Atheist Home, 428 Kalaimoku St., 96815; off., Psychology Dept. Hawaii State Hosp., Kaneohe, 96744.

GUILD, Douglas Scott

Corporation executive

b. Honolulu, July 28, 1907; s. John and Mary (Knox); m. Janet Carter, Aug. 15, 1936. Son, Robert Chancellor. Punahou Sch. 1922; Armour Inst. Tech. 1928-29; Columbia U. exec. prog. in bus. admin. 1956. With Hawn. Tel. Co. as dial equipment switchman 1922-38, plant mgr. 1938-45, chief engr. 1945-50, v.p. in charge operations 1950-62, pres. & dir. since 1962; dir. Communications Satellite Corp., Bank of Hawaii, Sheraton-Hawaii Corp., Hawaii Corp. First Ins. Co. of Hawaii.



Douglas S. Guild

Governor Hawaii Employers Council; dir. Ch. of Comm. of Hon., Oahu Development Conf., Downtown Improvement Assn., US Independent Tel. Assn., Hawaii Visitors Bur., Queen's Hosp.; mem. Gov.'s Adv. Com. on Sci. & Tech., Armed Forces Communications & Electronics Assn., Air Force Assn. (Oahu Sqd.), Assn. of US Army, Newcomen Soc. Clubs: Pacific, Oahu Country. Episcopal Home, 140 Wailupe Cir., 96821; off., 1130 Alakea St., 96813.

GULLEDGE, William Henry

Orthopedic surgeon

b. Wadesboro, NC, Feb. 24, 1913; s. William Henry and Lydia Goldston (Mills); m. Natalie Pettit, July 19, 1941. Children, William Henry III, Roger, Susan. Cornell U. AB 1936, MD 1940. Intern in surg. NY Hosp. 1940-41; resident in orth. surg. Phila. Naval Hosp. Partner Straub Clinic; med. staff Queen's, St. Francis, Kaukeolani Children's, Kuakini, Leahi Hosps.; asst. chief surg. Shriner's Hosp.; orth. cons. Tripler Hosp.; Comdr. Med. Corps USN 1941-54; recd. USN & MC medal, USN commendation and Unit Citation (2). Mem. AMA, Amer. Acad. Orth. Surg., West Orth. Assn., Intl. Soc. Orth. Surg. & Traumatology, Rep. Party, Ch. of Comm. of Hon., Hon. Lodge 409, Aloha Shrine, Scottish Rite, Navy League, Central Union Church, Home, 661 Elepaio St. 96816; off., 888 S. King St., 96813.



Neal G. Guse

GUSE, Neal Gregory

National park superintendent

b. Bryant, SD, Jan. 21, 1916; s. Edward John and Lou Ellen (Gregory); m. Mary Adelaide Chuman, Apr. 17, 1937. Children, Neal Gregory, Mrs. Walter Dean Bell, Jr. (Alyse Lorraine), John Milton. High sch., Bryant, 1934. With Natl. Park Serv. since 1936 as jr. clerk Wind Cave Natl. Park, chief clerk & admin. off. Badlands Natl. Monument, SD, & Grand Teton Natl. Park, Wyo., asst. prof. off. West Reg., San Francisco, 1956-61, asst.

upt. Crater Lake Natl. Park, Ore., 1961-63, supt. Haleakala Natl. Park, Maui, since 1963. USNR WW II, Pac. Theater 2 yrs. Mem. Maui Rotary Club, F&AM in SD, OES in Ore. Methodist. Home, off., Haleakala Natl. Park, P. O. Box 456, Kahului, Maui, 96732.

GUSLANDER, Lyle Lowell

Hotel executive

Minneapolis, Minn., Dec. 14, 1914; s. Laurence and Clara Syverson). Div. Daughters, Dan, Diane, Alameda High ch.; Cornell U. Hotel Sch. 1939. Asst. mgr. Palace Hotel, San Francisco, 1940-42; asst.



Lyle L. Guslander

mgr., mgr. Moana Surfriider hotel 1947-53; pres. Island Holidays since 1953. Pres. Hawaii Hotel Assn. 1962; mem. Alpha Delta Phi, Freemasons, Royal Order of Jesters. Club: Vaialae Country. Home, 260 Ewers Rd., 96815; off., 2171 Palakaua Ave., 96815.

HAAR, Francis

Film maker; lecturer; photographer

Csernatfalu, Hungary, July 9, 1908; s. Arnold and Adel Reiter); m. Irene Papa, Mar. 5, 1934. Children, Thomas, Veronica, Andrew. Eotvoes Coll., Budapest, Hungary, 1927; Natl. Acad. Decorative Arts, Budapest, 1931. Photo studio in Paris 1937-39; photo studio, documentary film prod. in Japan 1940-56 (published 8 books, produced 9 documentaries); photo & film work Container Corp. America, Chicago, 1956-59; in Hawaii since 1960 producing films for Univ. Acad. Arts, Pineapple Growers' Assn. Island Films. Mil. serv. in Hungary 1932-33. Mem. Intl. House of Japan Rockefeller Found.) Awarded 1st prizes Natl. Photography Contest, Budapest, 1933, 1935; 1st prize (\$1,000) Metropolitan City Improvement Photo Contest, Chicago, 1959; Golden Eagle award for documentary film "Pineapple Growing in Hawaii." Roman Catholic. Home, 258 Metcalf St., 96822.



Thelma H. Hadley

HADLEY, Thelma Hopper

Librarian

b. Honolulu, Jan. 3, 1902; d. Kenneth Carl and Gertrude (Keeney) Hopper; m. 1928, Wm. F. Hadley (div.). Children, Mrs. Robert W. Charland (Barbara), Joseph Dale, William Buffam, Kauai High Sch. 1921; U. Nevada BA 1926; USC BLS 1927. Children's lib. Kauai Pub. Lib. 1927-39, head lib. since 1939; on exchange U. Colo. Lib. 1952-53.

Mem. Kauai County Com. on Children & Youth, Kauai Hist. Soc. (pres. 1966), Hui O Laka of Kokee Natural Hist. Museum (sec.), YWCA (dir., past pres.), Mokihana Club; active in Kauai Com. Theater; mgr. U. Hawaii Lyceum series on Kauai 1964-65; Kauai mem. State Found. Culture & the Arts, 1966. Co-author with Margaret Williams "Kauai, The Garden Island of Hawaii" (now in 4th ed.); author "Waimea Canyon & Kokee, a Nature Guide" 1966. Lihue Union Church, Home, Aliomanu Beach, Anahola, Kauai, 96703; off., Kauai Pub. Lib., Lihue, Kauai, 96766.



Richard E. Hager

HAGER, Richard E.

Group insurance manager

b. Akron, Ohio, Mar. 14, 1923; s. Rolin D. and Genevieve (Parker); m. Henryetta Foss, Mar. 28, 1953. Children, Shannon, Sam. U. Miami BBA 1948. With Aetna Life & Casualty Co. as group rep. Los Angeles 1949-52, group rep. Tacoma, Wash., 1952-58, group mgr., Hon. since 1958. AUS 1942-46. Pres. Oahu Health Council; chmn. State Health Ins. Council; trustee Health Facilities Planning Council, Hawaii Heart Assn. (campaign chmn. 1963); mem. Pres.'s Com. on Employment of the Handicapped, Ch. of Comm. of Hon. (chmn. pub. health com. 2 yrs.), Hawaii Visitors Bur., Life Underwriters Assn., Life Mgrs. Assn. Home, 4680 Aukai Ave., 96815; off., 230 Dillingham Transp. Bldg., 96813.

HAIGHT, Warren G.

Financial executive

b. Seattle, Sept. 7, 1929; s. Gilbert Pierce and Ruth (Gazzam); m. Suzanne Harr, Sept. 1, 1951. Children, Paula, Ian, Garfield High Sch., Seattle, 1944-47; Stanford U. AB in econ. 1951. Econ. analyst Dole Corp. 1955-61, asst.



Warren G. Haight

to pres., asst. sec. 1962-64; v.p., treas. Oceanic Props. since 1964. Lt. USN West. Pac. 1951-53, comdr. MSTs No. Pac. 1953-55. Mem. Ch. of Comm. of Hon. (chmn. planning com. 1965), Downtown Improvement Assn. Home, 1653 Kanalu St., 96816; off., 401 Kamakee St., 96814.

HAINES, Francis Stehr

Architect

b. Bethlehem, Penn., April 7, 1921; s. William Howard and Harriet (Hobbs); m. Margaret Hutchinson, Sept. 8, 1950. Children, Jane Elise, Mallory, Frederick Stehr. Princeton U. BA 1941, MIT MARCH. 1948. Designer Lemmon & Freeth, archs. 1949-53, partner Lemmon, Freeth, Haines & Jones, archs. since 1953. Lt. USNR, active duty gunnery off. on destroyer escort, Pac. areas 1943-46. Mem.

Hon. Council Soc. Agencies (dir.), Child & Family Serv. (pres. 1959-60, dir. 1954-60), adv. bd. Pastoral Counseling Serv., bd. mgrs. Kaimuki YMCA 1962-65, Community Scholarship Prog. Com. 1962-65, Kahala Sch. PTA (pres. 1958), Hawaii Chap. AIA (pres. 1960, recd. various honor awards for specific bldg. designs). Clubs: Pacific, Waialae Country, Waikeola Congregational Church. Home. 1016 Koloa St., 96816; off., 165 S. King St., 96813.

HALE, Helene Hilyer
Advertising executive

b. Minneapolis, Minn., Mar. 23, 1918; d. Gale Pillsbury and Ellen (Harris) Hilyer; m. William J. Hale, June 2, 1939. Children, Indira, Mrs. Marcus O. Tucker (Karma), William Jasper Kona III. U. Minn. BS, MA 1940. Teacher, instr. San Diego State Coll.; instr. Tenn. A & I State Coll.; teacher Konawaena High Sch. Hawaii; supvr. County of Hawaii 1955-63; chmn. & exec. off. County of Hawaii 1963-65; sales mgr. Bookhouse for Children; pres. Volcano Isle Development Assn.; E. Hawaii Local Development Corp., Hale Consultants, Inc., Hilo, since 1965; commentator KHBC-TV since 1965. Mem. League of Women Voters, Hilo; dir. YWCA, Hilo. Home. 262 Anela St., Hilo, 96720; off., 204 Lycurgus Bldg., Hilo, 96720.

HALE, William Morrell
Corporation executive

b. San Francisco, June 28, 1918; s. William M and Marion (Baldwin); m. Barbara Elwert, Oct. 19, 1946. Daughter, Judy B. U. Calif. BS 1940. With Castle & Cooke, San Francisco, in pur. dept. 1945-54, off. mgr. 1954-61; pres. Royal Haw. Macadamia Nut Co. div. of Castle & Cooke since 1961. USNR 1940-45; ret. as lt. comdr. Mem. Rotary Club. Home, 2502 Pacific Hgts. Dr., 96813; off., First Natl. Bank Bldg., Bishop & King Sts., 96813.

HALES, Robert E.
Insurance executive

b. Philadelphia, Sept. 2, 1934; s. Malvern M. and Mary (Teti); m. Joan M. Patterson, Dec. 26, 1955. Children, Robert E., Jr., Lynn Anne, Jan Marie. St. Matthias Grammar Sch. 1947; Lower Merion High Sch. 1951; St. Joseph's Coll. BS in political sci. 1955, all in Philadelphia. With group sales New York Life Ins. Co., Philadelphia, 1958-60; mgr. group sales, Hon. 1960-64; acct. exec. Haw. Life Ins. Co. 1964-65; exec. v.p. Kalakaua Ins. since 1965. 2nd lt. USAF 1955, discharged 1958 as MATS Pilot C-124.

State Rep. chmn. US presidential campaign 1964; dir. Hawaii Found. for Amer. Freedom (Imua); mem. Young Republicans, Rep. Party (off.), Young Amers. for Freedom (state chmn. 1963), Haw. Ins. Co.'s Monthly



Robert E. Hales

Leaders Club, Million Dollar Club, Presidents Cabinet, Natl. Assn. Life Underwriters, Roman Catholic, Home, 757 N. Kalaeo Ave., Kailua, 96734; off., 534 S. Hotel St., 96813.

HALFORD, Ernest L.
Telephone executive

b. Cherokee, Ia., Apr. 8, 1917; s. Ernest L. and Clara (Smith); m. Nancy Knickerbocker, Sept. 17, 1946. Sons, Nicholas C., Christopher J., Jonathan K. U. Ia. 1934-37; U. Hawaii-Harvard AMP 1959; U. Mich. AMP 1963. With Matson Nav. Co. 1937-48; Von Hamm Young Co. 1948-50; Haw. Tel. Co. since 1950, now Maui island mgr. AUS 1941-45; Mil. Intell., separated as capt.

Pres. Maui Mental Health Assn. 1958, Maui Ch. of Comm. 1960-61, State Ch. of Comm. 1961, Maui Rotary Club 1963, Maui Golf Assn. 1963-64; dir. Maui Chap. Amer. Red Cross 1958-59, Maui County Fair 1959, Maui Com. Chest 1959; sec. State Hawaii Visitors Bur. 1964; chmn. Maui Hawaii Visitors Bur. 1965-66; mem. State Bd. of Planning & Econ. Development 1962-64 Maui Econ. Research & Development Commission 1964-65, Alpha Tau Omega, Club: Maui Country (pres. 1963-64), Church of the Good Shepherd, Wailuku, Maui (sr. warden & vestryman 1960-66), Home, Liholiho St., Wailuku, Maui, 96793; off., Haw. Tel. Co., Church St., Wailuku, Maui, 96793.

HALL, Marshall

World traveler, lecturer, writer, real estate sales

b. Memphis, Tenn., May 30, 1895; s. Dr. Edward James and Mary Elizabeth (Marshall); m. 1934, Bianca Della Casa (div.). Daughter, Mrs. Charles Bodie (Adrienne Ines). Schs. New York, New England, Worcester Acad., Harvard U., Boston U., the Sorbonne (Paris). Several years in the theater in NYC and Paris, first Amer. admitted as principal pantomimic artist with

Metropolitan Opera where he created role of Prince Guidoin in "Le Coq d'Or"; co-starred with Jeanne Marnac at Femina Theatre in "La Vie en Rose"; performed in galas at Opera Comique, Paris; starred in own company at Olympia Theater, Paris. Has traveled widely in out-of-the-way places and written and lectured on travels. First white man to explore a chain of lakes in part of Laurentian Mts., Quebec; adopted by Iroquois Indians. Sr. info. specialist OWI Washington and NYC WW II. Came to Hon. first in 1928 in charge entertainment Royal Haw. and Moana Hotels; has lived in Hawaii since 1949. Now with Velva Bergevin, Realtor. Hobbies: Photography, languages and gathering of info. on rituals, ceremonies and tribal customs. Mem. Ethnological Soc., Acad. of Sciences, NY Adventurers' Club, Hon. Adven-



Marshall Hall

turers' Club (charter mem., past pres., and past program dir.) French Club of the Intl. Inst (chmn.), English Speaking Union, Alliance Francaise, Hon. Acad. of Arts, Hon. Bd. of Realtors. Home, 352 Royal Hawaiian Ave., 96815; off., 307 Lewers St. 96815.

HALL, Robert Whitney
Corporation executive

b. Upper Darby, Penn., Feb. 9 1934; s. Arthur Franklin and Ruth (Flewelling); m. Bertha S. Tanaka, May 14, 1961. U. Mary land BBA 1954. Mgr. Gray Line Hilo, 1960-61; asst. to pres. Fumiseal & Airways U-Drive 1961; pres. Real Est. Serv. Bur Hawaii 1962; owner Robert W Hall Assos. since 1961; comm pilot Intl. Air Serv. Co. Ltd (Japan Airlines, Tokyo) 1962-63 owner Royal Haw. Trading Co. 1962-63; pres. Royal Haw. Trading Co. (Isuzu Hawaii) since 1963. Former capt. MATS USAFR, jet tanker pilot Strategic Air Command USAF, mem. Md., Ga., NY Air Natl. Guards Former adv. Greater Kalih Council Aircraft Hazards; mem. Aikahi Dist. Com. Assn. (pas



Robert W. Hall

om. chmn.), Ch. of Comm. of Hon. (aviation com.), BSA (past 1st. scoutmaster, Sea Explorer skipper), Rep. Party, 3rd d. Mason, Aloha Temple Shrine, Hon. Consistory Scottish Rite, Sales & Marketing Execs. Club, Ala Moana Merchants Assn., Natl. Automobile Dealers Assn., Air Force Assn. Club; Waikiki Yacht. Free lance writer aviation, trade, tech. periodicals. Methodist Home, 209 Aiokoa St., Hailua, 96734; off., 1057 Ala Moana Center, 96814.

HALLARAN, Desmond ("Pat")
Restaurateur

Amritsar, India, Mar. 7, 1908; s. William and Mary (Newton); English-Irish descent; m. Iris L. Cowie, Jan. 25, 1948. High sch. Wooster, O., 1922-26, Syracuse U. BA 1931. Broadway stage mgr. 1931-39 asso. with Earl Carroll's Vanities, Ethel Barrymore, Elisa Landi, Jimmy Durante, Ethel Merman, Tallulah Bankhead and others; with Dawn Tuna Packers 1946-48; tech. dir. Hon. Com. Theater 1949; prod. mgr. filming moving picture "Father Damien" by John Kneubuhl, Molokai, 1949-50; with Moana Hotel 1950;



(Pat) Desmond Hallaran

owner Pat's at Punaluu since 1951. Brit. Commando 1939-45; in Dieppe prison 1942, escaped Jan. 1945, finished war with Brit. 11th Armoured Div.

Former mem. Lions Club, maintains Leprechaun's Wishing Well at restaurant with proceeds going to Lion philanthropies. Presbyterian. Home, off., 53-567 Kamehameha Hwy., Punaluu, 96717.

HALLSTED, Clinton Thomas
Lumber executive

b. Sacramento, Calif., May 5, 1916; s. Thomas Hughes and Dora (Lindenmeyer); m. Louise Gliem, July 1960, Children, Mrs. John M. Hennike (Dianne), Scott Clinton. U. Calif. BS 1939. Dist. sales mgr. Koppers Co., San Francisco, 1946-55; pres., treas. & dir. Hon. Wood Treating Co. since 1955. Lt.



Clinton T. Hallsted

comdr. USNR 1941-45, intell. off. Past pres. Producers' Council, Wood Products Assn. Hawaii; mem. Sales & Marketing Execs., Ch. of Comm. of Hon., Home Bldrs. Assn., Gen. Contrs. Assn., Amer. Wood Preservers Inst., Wood Marketing Council, Soc. Amer. Foresters, Alpha Delta Sigma, Pi Sigma Epsilon. Club: Waialae Country. Methodist. Home, 3055 Pualei Cir., 96815; off., 2290 Alahao Pl., 96812.

HALPERN, Gilbert Mortimer,
M.D.

Physician and surgeon

b. New York, Jan. 5, 1909; s. Harry and Flora (Keogh); m. Dorothy C. Waters, July 5, 1934. Children, Gilbert Michael, Mrs. Peter Shootman (Gail Dorothy), Diane Elisabeth (killed in plane crash 1964). Punahou Sch. 1927; Stanford U. (pre-med) BS 1930; Jefferson Med. Coll. MD 1934. Intern Queen's Hosp. 1935-36; priv. prac. 1936-39; physician Lanai City 1939-40; priv. prac. since 1940; also plant physician Dole Co. since 1940; active in med. and color photography. Mem. Hon. Co. Med. Soc., Hawaii Med. Assn., AMA, Ind. Med. Assn., Biological Photographers, Assn.,

Hon. Lodge No. 409 F&AM, Scottish Rite, Aloha Temple Shrine, Central Union Church. Home, 3455 Kaohinani Dr., 96817; off., 251 Young Hotel Bldg., 96813.

HALSTED, Clarissa Hoskins
Librarian

b. Sioux City, Ia., May 4, 1903; d. Samuel Bennett and Anna-Maria (Loefstrom) Hoskins; m. 1927, Samuel Thompson Halsted (div.). Children, Samuel Hoskins, Harrison Wright (deceased), Ann Leilani. USC Lib. Sch. cert. 1921; U. Chicago PhB 1929; U. Calif.; U. Redlands; U. Hawaii. With pub. lib. Sioux City, Ia., 1924-26, U. Chicago Lib. 1930-33; head lib. Punahou Sch. 1946-48, Kamehameha Schs. Prep. Dept. Lib. 1944-46, 1948-60; ref. dept. U. Hawaii Lib. since 1960. Mem. Amer. Lib. Assn., Hawaii Lib. Assn. (pres. 1949-50), Natl. Council Teachers Eng. (Hawaii Council bd. mem.), Kappa Kappa Gamma. Episcopal. Home, 3212 Loulu St., 96822; off., Sinclair Lib., U. Hawaii, 2425 Campus Rd., 96822.

HAMADA, Kengi
Writer

b. Waimea, Kauai, Aug. 18, 1900; s. Ryozo and Wasa (Otani); m. Hideko Morinaga, July 10, 1926. McKinley High Sch. 1918; corr. course Palmer Inst. Authorship, Los Angeles. With Tokyo Kisen Kaisha and successor, Nippon Yusen Kaisha, 1920-35; linguist



Kengi Hamada

US Army Occupation, Tokyo, 1946-49; Eng. edit. Hawaii Hochi 1950-65. Author "Prince Ito," "The Constant Rebel"; translator "Introduction to Contemporary Japanese Literature," Ihara Saikaku's "Life of an Amorous Man." Former dir. Hon. Symphony Soc. Home, 1742 Young St., 96814.

HAMASAKI, James H.
Newspaperman

b. Hilo, Hawaii, Mar. 13, 1922; s. Tomijiro and Kane (Hamasaki); m. Setsuko Oka, June 16, 1962. Children, Mari Michiko, Thomas Masao, Haaheo Sch.; Hilo Inter. Sch.; Hilo High Sch.

1941; San Francisco Jr. Coll. 1941; Greer Trade Sch., Chicago, 1943. Evacuee & recreation attendant U.S. War Relocation Center, Stockton, Calif. & Rohwer, Ark., 1942-43; advt. sales rep. Hilo Tribune-Herald 1946-48 & since 1964, advt. & printing sales rep. 1952-57; sales mgr. Crescent Bldg. Supplies 1948-50; field rep. Fred L. Waldron Ltd. 1950-52; owner James H. Hamasaki & Co., PR, 1957-62; admin. Hawaii County Rent Control Commission 1961-63; sales mgr. KHBC 1963-64; spec.



James H. Hamasaki

agt. Prudential Life Ins. Co. Feb.-Oct. 1964; Hawaii County supvr. 1959-61; candidate House Rep. 1956. USA 1943-46; Ft. Sheridan, Ill.; Camp Croft, SC; 442nd Reg. Combat Team, France, Italy; US Mil. Intell. Lang. Sch., Ft. Snelling, Minn.; recd. Combat Infantryman Badge, EAME & Amer. Campaign Medals, Good Conduct, WW II Victory, Army of Occupation Medals.

Mem. Hawaii Island Econ. Research Com. 1955. Amer. Legion (comdr. Hilo Post 3 1955, 1965-66), Hilo Lions Club (dir. 1963-64), 442nd Vets. Club (sec. 1950-51, treas. 1964), Hilo Interpreters Club, Japanese Ch. of Comm. & Indus. Hawaii (sec. Hawaii Island reception com. 1959-60, 1962), Wainaku Meisho Sr. YBA (pres. 1963-64), Amer. Newspaper Guild; pres. Hilo Baseball League 1958-59; dir. 100th Bn. Mem. Baseball League 1959-61, 1966, Wainaku Jodo Mission (pres. Kvodan 1965-66), Home, 703-G Wainaku Ave., Hilo, Hawaii, 96720; off., 355 Kinoole St., Hilo, Hawaii, 96720.

HAMILTON, Don C.

Attorney at law

b. Westfield, Wis., Nov. 28, 1914; s. Charles E. and Anne R. (Murphy); m. Marjorie Eileen Schultz, Dec. 3, 1949. Children, Paul Bruce, Anne Marie, Jennie Jewell, Mary Elizabeth. High sch. Wautoma, Wis. 1932; Central State Teachers' Coll. BED. 1939; U. Wis. LLB 1942. Prin. Adams, Wis., City Grade Sch. 1934-39; priv.



Don C. Hamilton

prac. law Hon. since 1946, now partner Henshaw, Conroy and Hamilton; admitted to prac. law in Hawaii, Wis., Fed. Court of Hawaii. USA 1942-45, active duty. Mem. Amer., Hawaii & Wis. Bar Assns., YMCA. Club; Lodge No. 616, Elks. Home, 656 Honua St., 96816; off., Suite 1410, First Natl. Bank Bldg., 96813.

HAMILTON, Robert Eugene

Professional engineer & planner

b. Portland, Ore., May 29, 1925; s. Delbert L. and Bernice (Burger); m. Joan Wass Keeney, Dec. 29, 1962. Daughter, Terri Lynne. Benson Polytechnic High Sch. 1942; Iowa State U. BS in mech. engr. 1945. Pres. Robert E. Hamilton Engrs. 1955-63; mng. dir. John Graham



Robert E. Hamilton

& Co., Toronto, Canada, 1963-65; pres. Robert Hamilton & Co. since 1965. Lt. (jg) WW II. Mem. Amer. Soc. Heating, Refrigerating & Air Conditioning Engrs., Rotary Club, Representatives Club Hon.; life mem. Navy League of U.S. Clubs; Racquet (Portland, Ore.), Oahu Country. Episcopal. Home, 4826 Matsonia Dr., 96816; off., 1441 Kapiolani Blvd., 96814.

HAMILTON, Thomas Hale

University president

b. Marion, Ind., Aug. 4, 1914; s. Homer Burr and Etta (Hale); m. Virginia Prindiville, June 1, 1940. Children, Thomas P., Ann Hale. DePauw U. BA 1936; U. Chicago MA 1940, PhD 1947; HLHD Alfred U. 1960; HLLD Rollins Coll. 1961, HLLD Colgate U. 1961, HLLD DePauw U. 1961. Research fellow political sci. dept. U. Chicago 1939-40; with Lawrence Coll. as instr. govt. 1940-42, asst. dean 1941-43, asst. prof. 1942-43; asst. dean univ. coll. U. Chicago 1946-48; v.p. & prof. political sci. Chatham Coll. 1948-53; with Mich.



Thomas H. Hamilton

State U. as prof. admin. 1953-59 asst. to dean basic coll. 1953-54 dean basic coll. & dir. summer sch. 1954-56, v.p. for acad. affairs 1956-59; pres. State U. NY 1959-62; pres. U. Hawaii since 1963 Off. USN 1943-46.

Off. & mem. many groups in Ill., Mich. & NY; cons. to Exploratory Com. on Financing Higher Educ. & Research 1947 Council for Study of Higher Educ. in Florida 1955, U. Philippines 1958-59; chmn. Research Found. State U. NY 1959-62, com. on higher educ. & civil defense; Amer. Council on Educ. 1960-63 mem. Africa liaison com. & com. mission on educ. & intl. affairs; Amer. Council on Educ. since 1962, bd. visitors Air U. since 1963, trustees Hawaii Council on Econ. Educ. since 1964, bd. gov. Pac. & Asian Affairs Council since 1965, AAAAS, Amer. Political Sci. Assn., Amer. Soc. for Pub. Admin., Amer. Assn. of Profs., Phi Sigma Alpha, Phi Mu Alpha, Phi Eta Sigma, Pi Gamma Mu, Phi Delta Kappa. Co. author "The Armed Services & Adult Educ." (Amer. Council on Educ. 1948), "The Basic Coll. of Mich. State" (Mich. State Coll. Press 1955), "A Study of U. Philippines" (1958); author "The Control of Univs. in US" (1947) "An Analytical Bibliography: Financing Higher Educ. in US" (1948), "The Democracy of Excellence" (U. Hawaii Press 1964 & other books & monographs &

50 articles. Named Salesman of Yr. for 1965 Sales & Marketing Execs. Hawaii. Methodist. Home, 2234 Kamehameha Ave., 96822; off., U. Hawaii, 2444 Dole St., 96822.

HAMILTON, Virginia
Prindiville

Volunteer worker

b. Chicago, May 25, 1914; d. Mortimer L. and Anna Kramer (Prindiville); m. Thomas Hale Hamilton, June 1, 1940. Children, Thomas P., Ann Hale. U. Chicago AB 1938. Employed registrar's office U. Chicago 1939-40, 1945-48. Mem. AAUW, U. Hawaii Campus Club; room mother Punahou Sch. 1963-64; worker for Punahou Carnival, Amer. Red Cross, Hon. Com. Chest; participant in U. Hawaii activities and official hostess College Hill, U. Hawaii pres.'s residence. Home, 2234 Kamehameha Ave., 96822.

HAMMER, Rev. Norman Lyle
Lutheran clergyman

b. Norway, Kan., Nov. 2, 1912; s. Peter and Anna (Tossessland); m. Virgie Theodorious Olson, June 20, 1937. Children, Mrs. Charles Sharp (Sheryl), Steven, Sonja, Bethany Coll., Lindsburg, Kan., AB 1937; Luther Theol. Sem., St. Paul, Minn., BTh 1942. Pastor First Lutheran Church, Clarion, Ia., 1942-45; pastor Emanuel Lutheran Church, N. Hollywood, 1945-53 (started first



Norman L. Hammer

drive-in serv. in N. Hollywood); rea missionary Amer. Lutheran Church, Calif., Nev., Ariz., NM 945-47; TV evangelist Amer. Lutheran Church (hdqrs. Minneapolis) 1953-54; pastor Grace Lutheran Church, Watertown, D., 1954-59; pastor Prince of Peace Lutheran Church since 959; producer & dir. 172 15-minute TV shows entitled "Through the Port Hole"; producer TV show "SS Adventure." Mem. Lions Club 1954-59, Kiwanis Club. Named Outstanding Alum. by Bethany Coll. 1957; recd. ward of Prog. from Ch. of Comm. of Hon. 1963. Home & fl., 333 Lewers St., 96815.

HANAO, Yoshio

Real estate appraiser & consultant

b. Honolulu, Apr. 1, 1910; s. Kisuaku and Chika (Ishikawa); m. Harriet Kayo Fujikawa, Oct. 15, 1938. U. Hawaii BA 1935, grad. studies 1935; U. Minn. Law Sch. 1946; case study courses Amer. Inst. Real Est. Appraisers, Wash. U., 1949. With Hon. Savings & Loan Co. 1935-38; co-partner Saiki Lumber Yard 1938-45; self employed since 1938, acct., tax cons., realtor, developer, prop. mgr., real est. inv. counselor & appraiser; v.p. & dir. Ali Escrow; dir. & exec. com. mem. City Bank of Hon.; trustee Pac. Real Est. Trust; mem. Bd. Appraisers Commissioner Pub. Lands 1952-53; instr. valuation & land econ. Hawaii State Real Prop. Tax Div. 1963 & 1966, qualified expert witness in real est. valuation in State court proceedings, NCO USA 1943-45, instr. in Japanese Mil. Intell. Serv. Lang. Sch.

Counselor Japan Real Est. Inst., Tokyo, Japan; pres. Mil. Intell. Serv. Vet. Club 1949; past sec. dir. St. Louis Com. Assn., Hon. Bd. Realtors 1952-53; mem. Conservation Council for Hawaii, Hon. Com. Chest, bldg. & grounds com. Kuakini Hosp., Nuuanu YMCA (charter mem. Aloha Ath. Club), tech. com. Amer. Inst. Real Est. Appraisers, Hawaii State Real Prop. Tax Reappraisal Com.; life mem. U. Hawaii Alum. Assn. Protestant. Home, 1455 Frank St., 96816; off., 850 Richards St., 96813.

HANCHETT, Rev. Edwin Lani
Episcopal priest

b. Honolulu, Nov. 2, 1918; s. Alsoberry Kaumu and Mary (McGuire); m. Puanani Helen Akana, June 21, 1941. Children, Mrs. Charles Bell (Carolyn Kuulei), Mrs. William Swartman (Suzanne A.), Stuart K. Tiare, Iolani Sch. 1937; U. Hawaii; Church Divinity Sch. of Pac. Civ. supvr. USN Supply Dept. 1941-45; with Terr. Tax Off., Kauai, 1945-51; pastor St. Peter's Episcopal Church since 1951. Dir. Hon. Council Churches; mem. adv. bd. Liliuokalani Trust Est., Mayor's Adv. Council on Youth, Iolani Alum. Assn. (pres. 1965-66). Home & off., 1317 Queen Emma St., 96813.

HANCHETT, John Ikuu
Rancher

b. Honolulu, Hawaii, March 1, 1923; s. A. Kaumu and Mary (McGuire). Father was first MD of Hawn. ancestry. m. Muriel Kauli Haia, Nov. 27, 1943. Children, John Ikuu, Jr., Mrs. Ronald Lee Berger (Milaneta Wailani), Peter Kauwila, Michael Paki. Kamehameha Sch. for Boys, Iolani Sch. Splicer, underground dept. Hawn. Elec. Co. 1940-46; with Hana Ranch Co. since 1946, asst. mgr. 1950-53, v.p. & ranch mgr. 1953-62, exec. v.p. & gen. mgr. since 1962.

Member Kamehameha School Council, Maui Boy Scout Council, Maui Cattlemen's Assn., Maui Soil Conservation Serv. Wananalua Church (trustee). Home & off., Hana, Maui, 96713.

HANCOCK, Barbara Lorraine
Volunteer worker

b. Los Angeles, July 25, 1917; d. Lewis Deverell and Lorraine (Handyside) Ayles; descendant Sir Thomas Gresham, founder of Royal Exch., London, 1600s; m. Lambreth Hancock, Jr., Apr. 16, 1939. Children, Lambreth III, Thomas A., Lorraine, William L. Chaffey High Sch., Calif., 1935; Chaffey Jr. Coll. AA 1939. Vol. with Jr. Center of Arts (Oakland), Boy Scouts, Girl Scouts, Hon. Symphony Soc., Hawaii State Hosp. Aux. (pres. 1963, 1964; legis. chmn. 1965). Protestant. Home, 6304 Kalaniana'ole Hwy., 96821.

HANDLEY, Katharine Newkirk
Social work professor

b. Union City, NJ; d. William S. and Mary (Andrus) Newkirk. Pomona Coll. AB 1923; Stanford U. MA 1928; USC MSW 1942; U. Chicago 1943-44. YWCA sec. Randolph Macon Women's Coll., Lynchburg, Va., 1924-26; teaching asst. Stanford U. 1926-28; radio sec. Natl. League Women Voters, NYC, 1928-32; case-worker Family Welfare Assn., Los Angeles, 1933-35; state field staff, county dir., case supvr. State Relief Admin., Calif., 1935-40; dir. casework Intl. Inst., Los Angeles, 1941-43; lectr. USC summer semester 1943; asso. prof. U. Ill. 1944-47; dir. & prof. sch. soc. work U. Hawaii since 1947. Active in numerous coms. U. Hawaii; dir. Council Soc. Agencies, Mental Health Assn. 1952-54, YWCA since 1962; mem. scholarship coms. U. Hawaii (chmn. 1948-55), Community Found. 1953-60, Pollo Found., & Dole Pineapple Co., Hon. Community Chest Budget Review Com. 1957-62, Natl. Assn. Soc. Workers (past dir., mem. various coms. Hawaii Chap.), Amer. Acad. Cert. Soc. Workers, Com. on Hist. of Soc. Welfare, Council on Soc. Work Educ. (mem. natl. com. on undergrad. curriculum), Phi Kappa Phi, Pi Gamma Mu, Mortar Board, Pol. Sci. Hon. Soc., Soroptimist Club (v.p. 1953-54, treas. 1960-61, dir. 1954, 1960, 1962, 1964). Author of "Four Case Studies in Hawaii" (U. Hawaii Press, 1960); writer articles "Impressions of the Tokyo Conferences" (Soc. Casework May 1959), "Hawaii U. Plans Undergraduate Prog. for Fall" (Soc. Work Educ. June-July 1962), "Basic Undergrad. Soc. Welfare Course" (Soc. Welfare Course" (Soc. Welfare as a Soc. Inst., Council on Soc. Work Educ. 1963), and other articles in Social Casework & alumni mags., surveys Community Chest Kauai 1954 & Internat. Inst. Hon. 1960. Protestant. Home, 929 Koae St., 96816; off., 1776 University Ave., 96822.

HANDY, Willowdean Chatterson
Research worker; writer;
librarian

b. Louisville, Ky., Jan. 10, 1889; d. J. Marshall and Ida (Cragg) Chatterson; m. Sept. 21, 1918, E. S. C. Handy (div.). Son, Edward S. U. Chicago PhD 1909; Radcliffe Grad. Sch. 1915-17; Bank St. Coll. for Teachers, NYC, 1931-33. Asso. Polynesian Folkways Bishop Museum 1920-30; teacher Japanese & Chinese cultures Woodward Sch., Brooklyn, NY, 1931-33; research & analysis br. US Off. Strategic Servs. 1942-45; librarian Haw. Hist. Soc. 1950-62, engaged in writing 1963-65.

Regent U. Hawaii 1943-47; mem. AAUW, Pan-Pac. & SE Asia Women's Assn. (intl. prog. chmn. Hon. conf. 1949 & Manila conf. 1955, exec. com. 1960-65), Phi Beta Kappa. Bishop Museum del. Pac. Sci. Cong. Tokyo 1926, research travel Japan, China, Indo-China, Sikkim, India 1926-29. Author "Tattooing in the Marquesas" 1922, "Samoan Cooking & Tattooing" 1924, "String Figures in the Marquesas & Society Islands" 1925, "Handicrafts of the Society Islands" 1927 (Bishop Museum pubs.), "L'Art des Iles Marquises" (Paris) 1938, "Forever the Land of Men" (Dodd, Mead & Co. 1965). Protestant. Home, 203 Dowsett Ave., 96817.

(Died Nov. 5, 1965.)

HANEBERG, Lawrence
Corporation executive

b. Honolulu, Oct. 28, 1918; s. Henry Alexander and Caroline (Aflague); grandson of August Haneberg, early German sugar planter & co-founder Clorox Chem. Co.; m. Harriet Barclay Calley, Jan. 12, 1941. Children, Calley Deans, Jon Lawrence, Scott Armin, Charles Keala.



Lawrence Haneberg

Prep. schs. in US, Roosevelt High Sch., U. Calif. Pres. Haneberg & Co. since 1949.

Past v. chmn. Oahu Youth Council; past v.p. & dir. Hon. Jr. Ch. of Comm.; chmn. Natl. Library Week Com. Hawaii

state 1963; dir. original bd. Church Coll. Hawaii; dir. Polynesian Cultural Center; mem. Central Br. YMCA (past mem. bd. of mgrs.), Ch. of Comm. of Hon., Hawaii Visitors Bur., West Hon. Rotary Club, The Producers' Council, Home Bldrs. Assn. Hawaii; life mem. Bishop Museum, U. Calif. Alum. Assn. Club; Outrigger Canoe. Church of Jesus Christ of Latter-Day Saints (mem. Hon. Stake Presidency). Home, 4528 Kolohala St., 96816; off., 315 First Ins. Bldg., 1100 Ward Ave., 96814.



William K. Hanifin

HANIFIN, William K.
Government executive

b. El Paso, Ill., May 21, 1910; s. John M. and Winifred B. (Stack); m. Nov. 26, 1936, Lucille McClintick (deceased); daughter, Mrs. D. D. Santry, Jr. (Kaye), m. (2nd) Feb. 12, 1954, Ruth E. Banker; children, Patrick William, Teresa Michele, U. Notre Dame; Bradley U. BA 1935; U. Hawaii acctg. course. Dep. collector US Int. Rev. 1940-42; with US Treas. Dept. as dir. US War Bonds 1942-47 & as state dir. since 1961; mfrs. rep. 1947-53; realtor 1953-61. Sec. Friendly Sons St. Patrick; mem. Hawaii Chan. U. Notre Dame Alum., Bradley U. Alum.; 1st exec. sec. Aloha Week 1947; pres. Aloha Week 1950. Star of the Sea Church. Home, 4215 Puulani Pl., 96816; off., 220 Fed. Bldg., 96813.

HANLON, Marion Leslie, M.D.
Pediatrician

b. Sterling, Kan., Feb. 16, 1921; s. William Leslie and Cora (Grove); m. Jane Gillespie, June 16, 1945. Daughter, Harriet Anne. Sterling Coll., Kan., 1939-42, AB 1945; Stanford U. 1943-44; Northwestern U. 1944-47 MD 1948; intern Queen's Hosp. 1948-49; res. Kauikoolani Children's Hosp. 1949-50, 1953. Cert. Amer. Bd. Peds. Asst. plant. physician Kohala Sugar Co., Hawi, Hawaii, 1950-51; med. dir. Kamehameha Schools 1956-59; priv. prac. Hon. & Maui & assoc.

Maui Med. Group, Wailuku, since 1959; staff Maui Mem. Hosp. (chief newborn & ped. serv. since 1960, pres. staff 1964); cons. State Dept. Health; med. adv. Maui Chap. Natl. Found. USA 1942-46, 1951-53.

Mem. State Commission for Children & Youth; dir. Boy Builders Unlimited, Maui Children's Home; life mem. Amer. Acad. Peds.; mem. AMA, Hawaii Med. Assn (house of dels.). Maui County Med. Soc. (pres. 1965, v.p. 1964). Kahului Union Church; adv. Maui County Christian Endeavor; dir. Maui Youth for Christ; mem. Christian Med. Soc. Home, 327 Naniloa Dr., Wailuku, Maui, 96793; off., 99 S. Market St., Wailuku, Maui, 96797.

HANRAHAN, John Charles
Realtor

b. Chicago, Jan. 29, 1906; s. Jerome Joseph and Agnes (Byrne); m. Marion Jaeger, June 4, 1952. Los Angeles High Sch. 1924. Real est. license Hon. 1940, Calif. 1948; with Tommy Tompkins Realtor 1940-41; field rep. pur. dept. Lockheed Aircraft Corp., Los Angeles, 1942-45; with Kaiser Com. Homes in



John C. Hanrahan

pur. dept., Los Angeles, 1946-48, asst. sales mgr. Panorama City, San Fernando Valley, Calif., 1948-51; with Louise Rogers Realtor 1951-60; owner real est. bus. 1960-63; v.p. & dir. Bishop Realty since 1963. Mem. Hon. Bd. Realtors. Clubs: Pacific, Outrigger Canoe, Waialae Country (dir. 1960-63). Home, 3111 Diamond Head Rd., 96815; off., Waialae Shopping Center, 96816.

HANRAHAN, Marion Jaeger
Volunteer worker

b. Honolulu, Mar. 4, 1904; d. Henry August and Helen Everett (Fox) Jaeger; great granddaughter of James Robinson; grand niece of Victoria Ward, Mary E. Foster, Bathsheba Kulumanu Allen, Mark Robinson, Sr. m. John C. Hanrahan, June 4, 1952. Son, Randall Jaeger Worthington. Punahou Sch.;



Marion J. Hanrahan

Otis Art Sch. Vol. Amer. Red Cross WW II. Mem. Jr. League Hon., Daughters of Hawaii, Hon. Acad. Arts, Bishop Museum Assn.; former chmn. hospitality com, Hon. Symphony Soc.; participant fund drive Hon. Com. Chest. Home, 3111 Diamond Head Rd., 96815.

Amer. Defense Serv. Medal with 1 Bronze Star, Asiatic-Pac. Campaign Medal, Victory Medal.

Sustaining mem. Nuuanu YMCA; mem. Ch. of Comm. of Hon., Propeller Club, Masonic Lodge, Assn. US Army (pres. 1964-65). Clubs: Pacific, Outrigger Canoe (dir. 1964). Protestant Home, 49 Niuhi St., 96821; off., P. O. Box 3288, 96801.

HANSEN, Hal John
Real estate developer

b. Bessemer, Mich., Nov. 27, 1933; s. Halftan John and Edna (Holdorf); m. Susan Ellen Rowe, Sept. 26, 1964. Son, Hal J. Hansen III. Stanford U. AB 1957; U. Hawaii MBA 1961. With family lumber co., Mich.; real est. div. Bishop Trust Co. 1959-60; sales



Hal J. Hansen

mgr. Kaiser Hawaii-Kai Development Co. 1960-63; pres. Ocean-side Props. since 1962. 1st lt. USAR 1957-59. Mem. Ch. of Comm. of Hon., Stanford Alum. Assn., Hon. Bd. Realtors. Presbyterian Home, 1164 Koloa St., 96816; off., Suite 1604, Ala Moana Bldg., 96814.

HANSON, Noel Sylvester
Training director; agronomist; weed scientist

b. Ostrander, Minn., Dec. 3, 1913; s. Anton M. and Emma (Heimness); m. Alyce J. Johnson, June 26, 1936. Children, Jerol Neil, Sylve Ann. Operated farm for 3 yrs. in southeastern Minn. after father's death before high sch. at Northwest Sch. of Agr., Crookston, Minn. 1932-36; U. Minn. BS 1940; U. Neb. MS 1942, PhD 1955. Student employment 1932-40; weed research agt. USDA, Lincoln, Neb., 1941-42; asst. agronomist U. Neb. 1942-48; with Expt. Sta. HSPA 1948-64 as asso. agronomist 1948-55, sr. agronomist 1955-59, prin. scientist weed control research & coordinator of training 1960-64; training dir. Amer. Fac. since 1964. Mem. Civil Air Patrol 1941-46.

Mem. Weed Soc. Amer., No. Central Weed Control Conf. (co-organizer 1944, pres. 1947), Ha-



Noel S. Hanson

wai Weed Conf. (co-founder 1953, pres. 1955-57), Indus. Rel. Assn. Hawaii, Sigma Xi, Rep. Party, Bus. League for Sound Govt., Amer. Soc. for Training & Development (sec.-treas. Hawaii Chap. 1965; pres. 1966), BSA (unit leader 1954-64, recd. Scouter's Key 1959, Silver Beaver Award 1962). Club: Kaneohe Yacht (chmn. youth activities 2 yrs.). Author of more than 75 circulars, semi-tech. pubs. on weed control for U. Neb. & HSPA. Central Union Church (chmn. youth & young adults com. 2 yrs., deacon). Home, 2174 Mott-Smith Dr., 96822; off., P. O. Box 3230, 96801.

HARA, Ernest Hideo
Architect

b. Honolulu, Nov. 15, 1909; s. Naoyuki and Maki (Yamane); m. Claire H. Nishikawa, Nov. 27, 1937. Children, John, Ann, Michael, USC BArch 1935. Proj. arch. Claude A. Stiehl 1935-41, C. W. Dickey 1941-42; field engr. USA Corps Engrs. 1942-45; priv. prac. arch. since 1945; dir. Central Pac. Bank, Group Investors. Pres. Hawaii Chap. AIA 1966; chmn. State Bd. Registration for Prof. Engrs., Archs. & Surveyors 1964-65; dir. Hon. Symphony Soc., Japanese Ch. of Comm.; mem. Punahou Alum. Assn (pres. 1959-60, v.p. 58-59). Club: Waiialae Country. Protestant Home, 633 Hakaka Pl., 96815; off., 1010 S. King St., 96814.

HARA, George T.
Honolulu postmaster

b. Koloa, Kauai, Mar. 22, 1904; s. Kitaro and Taka (Esaki); m. Anna Stone, Dec. 19, 1927. Children, Edmund Satoru, Arvid Toshiyuki. McKinley High Sch., With Honolulu post office since 1924, clerk Schofield Barracks and Hon. 1924-38, spec. clerk in charge pens. 1938-41, asst. postal cashier 1941-45, sr. asst. supt. mails 1945-54, dist. operations mgr. Terr. Hawaii, Trust Terr., Pac. Islands 1954-58, acting Honolulu postmaster 1958-59, post-



George R. Hansen

also v.p. & gen. mgr. transp. subsidiaries, since 1961; dir. Hawn. Grain Corp., Holsum Baking. Col. USAR 1932-62, active duty 1940-46, CO IX Army Corps from inception in Hawaii until retirement; recd. Bronze Star, Amer. Theater Campaign Medal, Meritorious Serv. Plaque,

master since 1959.

Past mem. Hon. Council of Churches, Aloha Council BSA; mem. Natl. Assn. Postmasters of US; active various fund-raising campaigns. Represented US Gov. in Tokyo at Centennial Celebration of Amity & Comm. between US & Japan. Recd. State of Hawaii Award of Merit 1960, Amer. Legion Cert. 1963, DAV Distinguished Serv. Award 1965, all for aid to and employment of physically handicapped; Hawaii Red Cross Cert. for



George T. Hara

trained personnel 1958, US Treasury Citation for Promoting savings bond program, 1958, Ch. of Comm. of Hon. Community Serv. Award 1965, US Post Office Dept. Honor Award for Improvement community rels. & participation in community projects 1963, Order of Vest for advancement air postal serv. from Air Transport Assn. of Amer., award for advancement air mail serv. from Pan Amer. World Airways 1965, Distinguished Serv. Award from Fed. Serv. Campaign for Natl. Health Agencies 1963, award for contribution to Hawaii Postmasters Conv. 1963 from E. F. MacDonald Co., Certificate of Achievement Natl. Fleet Safety Contest from Natl. Fleet Council 1963-64. Was influential in introducing containerization of mail from mainland to Hawaii & in airlifting letter-class mail to & from West Coast & all mails throughout islands. Episcopal. Home, 2489 Pali Hwy., 96817; off., Fed. Bldg., 96813.

HARA, Stanley I.

Businessman; state legislator

b. Honolulu, May 23, 1923; s. Kurazo and Senyo (Fujiwara); m. Diane Hisako Yamashita, Dec. 7, 1945. Children, Glenn Shoichi, Bradley Shoji. Farrington High Sch. 1940; Hon. Bus. Coll.; U. Hawaii; Dale Carnegie leadership training course. Farmer 1941-43; mgr. Hara Grocery 1943-47, Hara's Place 1947-48, Stanley Hara Produce Co. since 1948, lobbyist Oahu Wholesale Fruit & Produce Dealers Assn.,

1949, all in Hon.; owner Hilo Factors and Kilauea Preserve Center (Hilo); Glenbradia Farms (Puna); trustee Vacationland Assos., Kaumana-Lani Assos., Kahi, Inc.; sec.-treas. Akahi Painting Corp.; sec. Gen. Savings & Loan Assn.; dir. Hilo Development Inc., United Natl. Ins. Co.; terr. & state rep. since 1954 (chmn. agric. & forestry com. 1954-57, water resources, forestry, reclamation, new industries 1957-59, finance com. 1959-64, v. chmn. appropriations 1965-66, gov. financing 1965-66).

Mem. Hawaii Council No. 5 Native Sons & Daughters Hawaii, Court Mauna Kea No. 8854, Ancient Order of Foresters, Hilo Contractors' Assn., Produce Dealers Assn., Hawaii Island Ch. of Comm., Japanese Ch. of Comm. & Industry Hawn. Island Archery Club, Hilo Produce Golf Club, Two Ten Golf Club; Small Bus. Admin. Council in Hilo. Recd. Grizzly Bear Award as Leg. Conservationist of Yr. from Natl. Wildlife Fed. & Sears-Roebuck Found. 1966. Hilo Hoogwanji Mission. Home, 740 Kalaanikoa St., Hilo, Hawaii, 96720; off., 203 Kilauea Ave., Hilo, Hawaii, 96720.

HARAN, Isabel

Music school director

b. Stockton, Calif., Sept. 22, 1909; d. Loy Wilmer and Julia (Fisher) Insko; m. 1928, William Faulkner (div.); son, Robert Charles (deceased), m. (2nd) 1942, Thomas F. Haran (deceased). UCLA; Juilliard Sch. Music. Pianist, music teacher



Isabel Haran

priv. studio 1934-37; piano teacher Punahou Music Sch. 1937-41, 1947-60. dir. since 1960; pianist for Hon. Gleemen 1937-58, Hon. Symphony Soc. 1957-66; concerts with many soloists, chamber music groups 1934-66. US mail censor 1941-45. Founding mem. Hon. Piano Teachers' Assn. (pres. 1952); mem. Morning Music Club (treas. 1935-36, 1945-47), Sigma Alpha Iota. Home, 2754 Ferdinand Ave., 96822; off., Punahou Music Sch., 1601 Punahou St., 96822.

HARDY, D. Elmo

Professor of entomology

b. Lehi, Utah, Sept. 3, 1914; s. Horace P. and Ivy (Allred); m. Agnes Thomas, Sept. 6, 1935. Daughters, Mrs. Willard Swiger (Patricia Jane), Joan Marie, Cheryl Kay, Dee Elmo, Brigham Young U. BS 1937; Utah State U. MS 1938; U. Kansas PhD 1941. Instr. in entom. U. Kan. 1938-41; asst. state entom., Kan., 1941-42; asst. prof. entom. Ia. State U. 1945-48; with U. Hawaii since 1948, as prof., now sr. prof. & chmn. dept. entom. Maj. USA 1942-45, Sanitary Corps, in charge insect borne disease control for Air Forces India-Burma-China Theater 2 yrs.; recd. Bronze Star, Pres. Unit Citation.

Active in BSA; mem. edit. bd. Die Beitrage zur Entomologie, Berlin, Germany; mem. AAAS, Soc. for Systematic Zoology, Amer., Hawaii, & Kan. Entom. Soc. Author 3 books, 135 papers in sci. journals; recd. awards for outstanding pubs.; field research in many countries & research in museums & univs. throughout Europe. Church of Jesus Christ of Latter Day Saints. Home, 2238 Seaview Ave., 96822; off., U. Hawaii, 2525 Varney Cir., 96822.

HARDY, Hollis A.

Corporation executive

b. Makawao, Maui, Oct. 13, 1897; s. Frederick W. and Lillian (Aiken); m. Ruth Arnold (deceased); children, Hollis, Jr., Alan E. m. (2nd) Jessie Baldwin (deceased), m. (3rd), Dorothy Grill. Punahou Sch. 1915; U. Calif. at Davis 1922; Employed Maui Agr. Co., East Maui Irrigation Co. 1916-18; auto salesman San Francisco 1921-23; asst. field supt. Pauwela Pineapple Co. 1923-24; branch sales mgr. von Hamm-Young Co., Wailuku, 1924-27; founder, v.p. mgr. Haleakala Motors, Wailuku, 1927-41; civ. pers. supr. USN 1941-46; sales mgr. Maui Motors 1946-53; mgr. Auto Supply Hawaii, Inc., Kahului, since 1961; Maui County supt. 1945-46. USN WW I.

Charter mem. Maui Kiwanis Club (conserv. & agr. coms.), Maui Hist. Soc., Kaupakalua Rep. Prec. Club; mem. Maui Lodge No. 472 F&AM; past comdr. Maui Post No. 8 Amer. Legion.

(Died Apr. 2, 1966)

HARGRAVE, Ruby Pearl Laa

Community organization executive

b. Honolulu, Mar. 22, 1925; d. Roy Martin and Mary (Kealoha) Calvert; m. Vernon Edgar Hargrave, May 15, 1945. Sons, Vernon Roy Kaale, George Phillip Waipuna. Aliiolani Elem. Sch., 1937; Robert Louis Stevenson Inter. Sch. 1940; Roosevelt High Sch. 1943; U. Hawaii 1943-44. Lab. tech. Calif. Packing Co. 1942-43, PHNS Lab. 1944-49; substitute teacher & recreation worker 1955-59; exec. sec. Aiea

Com. Assn. 1959-65; coordinator Aiea Com. Action Prog. (Econ. Opportunity Act.) since 1965; sec. Aiea Bowling Center; life ins. agt. Mid-Pac. Ins. Agency.

Pres. Alvah Scott Elem. PTA, Aiea Inter. Sch. PTA, Wai Momi Outdoor Cir.; 1st v.p. Aiea Com. Assn.; sec. Aiea-Halawa-Waimalu Bus. Assn., C&C Bd. Parks



Ruby L. Hargrave

& Recreation since 1963, State Adult Educ. Adv. Council since 1962, C&C Citizens Adv. Com. for Community Renewal Prog. since 1964, C&C & State Citizens Adv. Com. Oahu Transp. Study since 1965; treas. League of Leeward Oahu Com. Assns.; chmn. group work & recreation com. Hon. Council Soc. Agencies since 1965, pub. affairs com. & parks com. Hon. Outdoor Cir.; dir. Leeward Hosp.; sr. mem. CAP; mem. Pearl Harbor Hawn. Civic Club; pres. & treas. Epsilon Sigma Alpha, Central Union Church. Home, 99-647 Aiea Hgts. Dr., Aiea, 96701; off., Bldg. 105, Pope St., Aiea, 96701.

HARGRAVE, Vernon Edgar
Administrative scientist

b. Puente, Calif., May 7, 1917; s. George Mower and Bessie M. (Willis); m. Ruby Pearl Laa Calvert, May 15, 1945. Children, Vernon Roy Kaale, George Philip Waipuna. Punahou Sch. 1936; U. Hawaii BS in chem. 1941. Police chem. 1941; chem. indus. test lab. PHNS since 1941, now head chem.; instr. sci. & math. Hon. evening schs., Hickam AFB information & educ. off., Pearl Harbor sub base information & educ. off. 1949-60.

Pres. Pearl Harbor Chap. Natl. Assn. Naval Tech. Supervisors; chmn. Hawn. Sect. Amer. Chem. Soc. 1954; pres. Pearl Harbor Toastmasters Club No. 123 1964 (v.p. 1963), Hui Lokahi Alum. Chap. 1960 (v.p. 1959); mem. AAAS, Hawn. Acad. Sci., Phi Kappa Phi. Recd. Magistad Award from Hawn. Chap. Amer. Chem. Soc. 1941. Central Union Church. Home, 99-647 Aiea Heights Dr., Aiea, 96701; off., Indus. Test Lab., Code 134, Pearl Harbor Naval Shipyard, 96610.

HARGREAVES, Bob
Publisher

b. Portland, Ore., June 27, 1913; s. Frederick and Sheba May (Childs) (mother, Sheba Hargreaves, was hist. fiction writer of several books on Ore. still in use, pub. by Harper & Bros.); m. Dorothy Westenfelder, June 27, 1935. Children, Mrs. Ronald Gotcher (Lynn), Richard, Barbara. Schs. in Ore. In advt. agency bus. 25 yrs., including own agency in Portland 14 yrs.; co-author "Hawaii Blossoms," "Flower Leis of Hawaii," "Tropical Trees of Hawaii," "Tropical Blossoms of the Caribbean" (also Florida), "Tropical Trees—Found in the Caribbean, So. Amer., Central Amer., Mexico"; holder several comm. patents. Mem. Multnomah Ath. Club (Portland). Home, 350 Dune Cir., Kailua, 96734.

HARGREAVES, Dorothy
Mildred
Author

b. Portland, Ore., July 6, 1914; d. Herbert Fredrick and Mildred (Barton) Westenfelder; m. Bob Hargreaves, June 27, 1935. Children, Mrs. Ronald Gotcher (Lynn), Richard, Barbara. Schs. in Oregon. Co-author "Hawaii Blossoms" 1958, "Tropical Blossoms of the Caribbean" & "Tropical Blossom of Florida" 1960, "Flower Leis of Hawaii" 1962, "Tropical Trees of Hawaii" 1964, "Tropical Trees Found in the Caribbean, So. Amer., Central Amer., Mexico" 1965; lectr. on Hawaii, flowers & trees. Pres. Hawaii State Hosp. Aux.; dist. chmn. March of Dimes; vol. worker Amer. Red Cross, State task force Hawaii State Hosp., cancer research project. Hon. Com. Chest; mem. Soroptimist Club (pub. chmn.), Toastmistress Club, Multnomah Ath. Club, Portland (1st woman mem. swimming com. 1956-60, helped org. women's swimming & youth ski groups, youth act. chmn. 1955). Presbyterian. Home, 350 Dune Cir., Kailua, 96734.



Thomas E. Harling

HARLING, Thomas Edwin
Corporation executive

b. Newton, Kan., Mar. 23, 1922; s. Charles Bland and Lillian (Wise); m. Jean MacKay, July 28, 1949. Son, Christopher Charles. U. Buffalo 1942. With Quaker Bonnet, restaurant, candy & ice cream mfr., 1946, & Spencer Kellogg & Sons 1946-57, both in Buffalo; with Calif. Ink Co. Hon. as sales rep. 1957-62, mgr. 1962-64; mgr. Cal/Ink Chem. Co. 1965; mgr. Cal/Ink, div. of Tenneco Chemicals since 1966. Ens. USCG 1940-46, pay & supply spec.; lt. USCGR. Assn., Hawaii Newspaper Pubs. Assn.; sec. Hon. Club of Printing House Craftsmen 1958-60; mem. Ch. of Comm. of Hon. Club; Kaneohe Yacht, Hobbies: Boating & guppy breeding. Protestant. Home, 11 Aimikana St., Kailua, 96734; off., 223 Cooke St., 96813.



Robert R. Harlocker

HARLOCKER, Robert Reid
Freight shipping agent

b. Hilo, Hawaii, Feb. 22, 1925; s. Frank J. and Carol (Reid). (Great grandparents arrived from England Mar. 1865. He was engr. for Hon. Iron Works; installed first steam driven crusher for Pioneer Mill; owned Waialua Plantation Co. and sold to Castle & Cooke.) m. Nancy Gibson, July 17, 1953. Children, R. Reid, Anne Castendyk, Suzan Louise, Iolani Sch. 1936-40; Punahou Sch. 1940-42; San Rafael Mil. Acad. 1942-44; San Mateo Coll. ABA 1948; Calif. Poly 1948. Matson Nav. Co., Luchenbach Steamship Co. 1948-51; Hon. Paper Co. 1951; wholesale sales coordinator, purchasing & promotion, Amer. Factors 1952-58; mfg. rep. 1959; agent intl. forwarding import-export freight, consulting, analysing, D. C. Andrews & Co. since 1959. Army Air Force 1944-46; Hawaii Air Natl. Guard to date. Mem. Rep. Party of Hawaii, Propeller Club, Hon. Rotary, Episcopal. Home, 89 Niuki Cir., 96821; off., Suite 212, 250 Ward Ave., 96814.

HARLOE, Bartley Marcus
Educator; civil engineer

b. Brooklyn, NY, Feb. 16, 1897; s. George Halloway and Mary (Klady); m. Virginia Rankin, Mar. 9, 1918. Children, Jack B., Mrs. Lucian K. Truscott III (Anne E.). US Mil. Acad. BS 1917; Rensselaer Polytechnic Inst., Troy, NY, 1921-22, civil engr.; Command & Gen. Staff Sch., Ft. Leavenworth, Kan., 1936-37. Off. US Army Corps. Engrs. 1917-50, in charge constr. of Tripler Army Hosp. 1947-49, Natl. Mem. Cemetery of the Pac. (Punchbowl) 1947-49; with U. Hawaii as prof. civil engr. 1950-62, dir. AMP 1954-62; mng. dir. C&C 1962-63. USA WW I, WW II; recd. Legion of Merit w/Palm WW II. Mem. Citizens' Com. on Ethics in Govt., US Mil. Acad. Assn. of Graduates. Club: Outrigger Canoe. Home, 3060 HOLEI ST., 96815.

HARLOE, Virginia Rankin
Volunteer worker

b. Roanoke, Va., June 7, 1897; d. Charles H. and Emma (McCracken) Rankin; m. Capt. Bartley M. Harloe, Mar. 9, 1918. Children, Jack B., Mrs. Lucian King Truscott III (Anne). East Denver High Sch. Mem. State Shade Tree Commission, Scenic Resources Conservation Com. (mem. com.), Outdoor Cir. (past pres.). Club: Outrigger Canoe. Home, 3060 HOLEI ST., 96815.

HARPER, William Edward
Insurance agent

b. Los Angeles, Sept. 28, 1937; s. Montague Edward and Ruth (Daniels); m. Sally Ann Arnold, Feb. 22, 1961. Children, Kristen Lee and Kathryn Ruth (twins), Thomas James. Palo Alto High Sch. 1955; U. Colo. BS 1959. With Amer. Fac. as acct. 1963-64, ins. agt. John Hancock Life Ins. Co. since 1965. Ens. USNR 1959, active duty US Pac. Fleet, ret. lt (jg.) 1963. Chmn. Oahu Young Rep. 1964, Rep. Party 8th Rep. Dist. 1965; mem. Hon. Com. Chest, Hon. Symphony Soc. (fund drive 1964), Ch. of Comm. of Hon., Phi Delta Theta Alum. group, Episcopal. Home, 183 Makawao St., Kailua, 96834; off., 745 Fort St., 96813.

HARRELL, Gertrude P.
Clothing specialist

b. Jesup, Ga., Dec. 12, 1906; d. Lawrence Parham and Ella Mae (Jones) Puckett; m. Fred R. Harrell, Nov. 12, 1927. Women's Coll. of Ga. BS in home econ. 1927; Columbia U. MA in home econ. educ. 1949; summer sch. Cornell U. 1950, 1952, U. Tenn. 1954; NYU 1965; natl. clothing workshops U. Oklahoma 1959 & NYC 1964. Teacher home econ. Ga. & Fla. 1927-33, teacher Singer Co. 1933-39; owner-operator custom-made clothing shop St. Petersburg 1939-42; personnel and quality control Gen. Cable Corp., NJ, 1942-45; em-

ployee trainer, dept. store, 1945-47; teacher home econ. Pearl River High Sch., NY, 1947-49; instr. textile & clothing Oneonta State Teachers Coll., NY, 1949-52; clothing spec. Cornell U. 1952-55; home dem. agent U. Fla. 1955-56; clothing spec. U. Hawaii since 1956; trained home econ. teachers Montana summer 1958. Author numerous home econ. circulars on materials, sewing methods, selection & care of garments, and related subjects; instrumental in getting first muumuu commercial patterns made by "Big Five" pattern makers and in getting Hawn basic pattern made by Simplicity



Gertrude P. Harrell

Pattern Co. for local figure types after research of measurements; mem. U. Hawaii team to Bangkok to survey Kasetsart U. for joint program 1961.

Dir. Wesley Found.; former mem. NY State Home Econ. Assn. (mem. chmn.), Amer. Assn. U. Profs. 1953-57, Zonta Club, St. Petersburg, Fla., 1940-42; mem. Gov.'s Emerg. Food Com., publications com. U. Hawaii Coll. Tropical Agr., Amer. Home Econ. Assn., AAUW, Epsilon Sigma Phi, Fashion Group, Bus. & Prof. Women's Club (charter pres. Fla., v.p., mem. & intl. rels. chmn. Hawaii), Soroptimist Club (mem. Fla.; charter pres. Walkiki, mem. & classification chmn.), Order of Eastern Star (various com. chmn.). First Methodist Church. Home, 1702 Kewalo St., Penthouse 2, 96822; off., 1825 Edmondson Rd., 96822.

HARRIS, Edwin Ewell
Blood bank administrator

b. Robberson, Okla., Aug. 13, 1911; s. Frank H. and Mary Alice (Dixon); m. Mary Kathryn Sullivan, Aug. 28, 1937. Sons, Stephen Edwin, Roger Alan. Woodbury Coll., Los Angeles, 1930-31; Southwestern U., Los Angeles, 1931-33. With Union Bank & Trust Co., Los Angeles 1932-33; Pac. Mutual Life Ins. Co., Los Angeles, 1933-35; self employed acct. 1936-39; mgr. Naval Officers Clubs, San Diego, 1940-41, Kaneohe Bay, Oahu, 1941-47,



Edwin E. Harris

Tsingtao, China, 1948; mgr. Pacific Club 1949-50; admin. Blood Bank of Hawaii since 1951. Mem. Amer. Cancer Soc. (v.p. Oahu unit 1964-65, dir. Hawaii div. 1965), Hemophilia Found. of Hawaii (dir. since 1959), Hawaii Pub. Health Assn. (past pres. & dir.), Amer. Assn. Blood Banks, Com. Blood Bank Council (v. chmn. 1965). Club: Kaneohe Yacht. Home, 75 Kai Nani Pl., Kailua, 96734; off., 1301 Punchbowl St., 96813.

HARRISON, Anna Kamailealii
Retired government worker

b. Honolulu, July 8, 1893; d. Robert Napelakapuokakaa and Henrietta Nu-a (Paniani) Harrison; m. John West Vannatta (div. and resumed maiden name). McKinley High Sch. 1911. Sec. in terr. & state gov. 49 yrs.; sec. to att. gen., supt. DPI, and (1924-63) supt. pub. works. Sec.



Anna K. Harrison

to Rep. Natl. Committeewoman Princess Abigail Wahiiikaahuula Kawanakakoa; pres. Rep. Prec. Club; assisted gov.'s wives at Washington Place from Mrs. Ingram M. Stainback to Mrs. William Quinn. Mem. Daughters of Hawaii, Hawn. Civic Club, Hawn. Govt. Employees Assn.,

Hale o na Alii o Hawaii, Ahaui Kaahumanu. Recd. McKinley Centennial Achievement Award 1965; 25-yr. Award US Bur. Pub. Roads. Catholic Home, 1430 Lusitana St., 96813.

HARRISON, Edward Thomas
Corporation executive

b. San Francisco, Nov. 4, 1892; s. Edward and Mary (Bodkin); m. Doris Fagan, Mar. 25, 1926; m. (2nd) Mary Gary Carkener, Mar. 8, 1938. Children, Mrs. G. Donald Murray III (Edna) Mrs. David F. Mackie (Mary Lamora), Edward Thomas, Jr. Grade & high schs. San Francisco; U. Calif.; selected as one of 4 to attend Magdalen Coll., Oxford, Eng., under AEF after 1918 armistice.

v.p. & trust off. Crocker Natl. Bank, San Francisco; exec. off. First Natl. Bank & San Mateo County Savings Bank, Redwood City, Calif. 1927-37; with Bishop Natl. Bank 1937-40; v.p. & mgr. Young Bros. 1940-52; v.p., treas. & dir. Oahu Railway & Land Co. 1952-57; dir. Dillingham Corp. 1958-64. Lt. to capt. USA 1917-20, commanded Machine Gun Co., 8th Inf., Army of Occupation, Germany; capt. USMCR since 1926. Former mem. exec. council Calif. Bankers Assn.; former Calif. state v.p. Amer. Bankers Assn. Clubs: Pacific, Oahu Country, Outrigger Canoe, Pacific Union (San Francisco). Roman Catholic.

(Died Apr. 13, 1965)

HART, Llewellyn Hastings
Leialoha

Retired government executive
b. Honolulu, Feb. 5, 1895; s. Edmund Henry & Annie Kaniniu (Love); m. Grace Adella Shuff, Jan. 27, 1926. St. Louis Coll.; McKinley High Sch., Head of C&C Dept. St. Cleaning & Garbage (now Div. Refuse Collec-



Llewellyn H. L. Hart

tion & Disposal) 1931-61; owner & operator hotel & rental units. Charter mem. Hawaii Naval Militia; USN WW I, attached to submarine flotilla mothership & repair ship, Hamilton, Bermuda; awarded Gold Chevron; one of

first group of Haw. musicians in Bermuda.

Past mem. clean-up com. Ch. of Comm. of Hon. & Lau Lima Hoonani, com. on sewage & waste disposal control, rodent & insect control health & med. servs. div. Terr. Civil Defense, Hon. Yacht & Boat Club (commandore 2 terms prior to WW I); mem. VFW, Amer. Pub. Works Assn., Haw. Lodge No. 21 F&AM, Order High Priesthood of Louisiana Royal Arch Masons, Aloha Temple Shrine; past high priest Hon. Chap. No. 1 Royal Arch Masons; past comdr. Hon. Commandery No. 1, Knights Templar; super excellent master Hon. Council Royal & Select Masons. Interests: football, weight-tossing events in track & field meets, horseback riding, yachting, rowing, bowling. Episcopal Home, 827 Ocean View Dr., 96816.

HART, Robert Lamb
Architect; city planner

b. Kalamazoo, Mich., Jan. 6, 1929; s. Guy and Elva (Rux); m. 1953; div. 1962. Children, Robert, Mary. Choate Sch. 1944-46; Harvard Coll. AB magna cum laude 1950; Harvard Grad. Sch. of Design BArch. 1952; U. Penn. MCP 1962. With John Carl Warnecke & Assos., San Francisco, since 1955, asso. 1959, v.p. & partner since 1963, currently partner in charge of planning. Officer USCGR 1952-54. Mem. Mayor's Adv. Com. for Community Renewal Prog. (San Francisco), AIA, Amer. Inst. Planners, Amer. Soc. Planning Officials, Harvard Club of San Francisco. Recd. Coolidge Prize at Harvard Coll., Amer. Inst. Planners' Student Award. Home, 1034 Vallejo St., San Francisco, 94133; off., 850 Richards St., Honolulu 96813.

HARTLEY, Joseph Wayman, Jr.
Pineapple cannery manager

b. Indianapolis, Ind., Apr. 6, 1933; s. Joseph Wayman and Dorothy (Drew); m. Carol Lee Newton, June 24, 1956. Sons, Joseph W. III, Jeffery N. Purdue U. BS in mech. engr. Staff engr. Maui Pineapple Co. 1958-61; cannery mgr. Baldwin Packers 1961-62; with Maui Pineapple Co. as budget dir. 1962-65, planning dir. 1965-66, cannery mgr. since 1966. USA 2 yrs. Trustee Maunaolu Coll.; dir. Maui Ch. of Comm. Protestant. Home, PO Box 46D, Kula, Maui, 96790; off., Kahului, Maui, 96732.

HARTMANN, Fredrick Baldwin
Can company superintendent

b. Honolulu, Sept. 2, 1911; s. Martin Luther and Magda (Hendrickson); m. Martha Jean Smith, Nov. 1, 1937. Children, Fredrick Duane, John Michael, Carolyn Jean. Liliuokalani Gram. Sch.; McKinley High Sch. 1929; Intl. Corr. Sch.; U. Hawaii night classes. With Amer. Can Co. since 1929, now supt. Maui op-

erations. USNR active duty Pac. area 1941-46.

Past pres. Maui Com. Chest (dir.), Maui Soc. Crippled Children & Adults (dir.), Maui Rotary Club, Maui Amateur Radio Club; mem. Maui Ch. of Comm., adult BSA, Masons, Motor Kart Klub of Maui. Owner-operator Amateur Radio Sta. KH6PM. Wailuku Union Church. Home, 373 Liholihi St., Wailuku, Maui, 96793; off., P. O. Box 215, Kahului, Maui, 96732.

HARTT, Constance Endicott
Plant physiologist

b. Passaic, NJ, Nov. 2, 1900; d. George leBaron and Claudine (Millington) Hartt. Mt. Holyoke Coll. AB 1922; U. Chicago SM 1924, PhD 1928. Biology instr. St. Lawrence U. 1926-30; asst. prof. botany Conn. Coll. for Women 1930-31; research sugarcane physiology HSPA Expt. Sta. 1931-63, retiring as sr. physiologist; engaged in writing since 1963.

Hon. life mem. Haw. Botanical Soc. (sec. 1933-39, v.p. 1940, pres. 1941), distinguished serv.



Constance E. Hartt

mem. Haw. Sugar Techs.; mem. Sigma Xi (charter mem. Hawaii Chap.), AAUW (pres. Hon. Br. 1962-64), Haw. Botanical Gardens Found. (sec. since 1959), Intl. Soc. Sugar Cane Techs., Amer. Rose Soc., Haw. Acad. Sci. (Mauna Kea expedition 1935), Pac. & SE Asia Women's Assn. (del. intl. conf. Manila 1955, Tokyo 1958, Canberra 1961); fellow, life mem. AAAS; life mem. Amer. Soc. Plant Physiologists, retired mem. Botanical Soc. Amer. Clunio Swimming. Sarah Berliner Research Fellowship of AAUW 1931-32. Author 30 pubs. sugarcane physiology. Hobbies: Rose gardening & stereophotography. Central Union Church. Home, 42 Coelho Way, 96817; off., 1527 Keeaumoku St., 96822.

HARTWELL, Alfred Stedman
M.D.

Physician, cardiologist
b. Newton Lower Falls, Mass., May 24, 1910; s. Charles Ather-

ton and Cordelia Judd (Carter); m. Nancy Herrick, June 1935; m. 2nd Helena Ponti, Sept. 1954. Children, Mrs. William Truesdell (Mary); Mrs. Charles W. Puttkammer (Cordelia), A. S. III, Julie. Punahou Sch.; Montezuma; Westminster; Harvard Coll. AB 1934, MD cum laude 1938. Intern Hartford Hosp., Conn.; res. in med. Pratt Diagnostic Hosp., Boston; cardiac asst., Mass. Gen. Hosp., Boston; res. & med. dir. Queen's Hosp. 1941-43; cons. in med. Tripler Army Hosp. 1947-53; physician Straub Clinic since 1943. Fellow Amer. Coll. Physicians; diplomate Amer. Bd. Internal Med. & Cardiovascular Diseases; trustee Strong Found.; mem. Amer. Heart Assn. (fellow, council on clinical cardiology; dir. 1956-59), Hawaii Heart Assn. (pres. 1965-66), AMA (alt. del. 1947-49, full del. 1949-53), Hawaii Med. Soc. (house of del. 1963-66), Hon. County Med. Soc. (pres. 1961), Haw. Acad. Sci., Child & Family Serv. (former dir.); former mem. Rotary Club. Club: Wai-alea Country (dir. 1962-65, pres. 1965). Author of 40 papers, mostly about heart disease. Central Union Church. Home, 204 Paiko Dr., 96821; off., 888 S. King St., 96813.

HASEGAWA, Masato Matthew, M.D.

Pediatrician

b. Wahiawa, Oahu, Feb. 28, 1913; m. Asako Fujiwara, Aug. 10, 1941. Children, Margaret Ann, Robert. Hilo High Sch. 1934; U. Calif. AB 1940; Wayne State U., Detroit, MD 1945; intern Detroit Receiving City Hosp. 1945-46; res. Boston Children's Hosp. Med. Center 1948-50, Kauaikeolani Children's Hosp. 1950-51. Pediatrician, partner with Dr. John T. Kometani since 1951; lectr. in growth & development U. Hawaii Sch. Social Work since 1952; asso. clinical prof. ped. U. Hawaii Sch. Med. since 1966; former chief ped. Kapiolani Mat. & Gynecological Hosp.; chief staff Kauaikeolani Children's Hosp. 1955; chief staff & dir. Queen's Hosp. since 1963. S/Sgt. USA 1943-44 with 442nd Reg. Combat Team, Louisiana & Miss.; capt. Med. Corps 1946-48.

Pres. Hon. Council Soc. Agencies 1961-64; chmn. Terr. & State Commission Children & Youth 1954-61; mem. adv. bd. Booth Mem. Home (past chmn.), Child & Family Serv. (former dir.), Hawaii Heart Assn. (dir.), Aloha United Fund (dir.); former dir. Hon. Com. Chest), AMA, Hawaii Med. Assn., Hon. County Med. Soc. (past gov.), Amer. Acad. Ped., Hon. Ped. Soc. (former sec.), Waikiki Polo Club; chmn., Operation Hypo; del. White House Conf. Children & Youth 1960. Mem. Tongg's Ranch polo team. Recd. Distinguished Serv. Award from Oahu Health Council 1962. Hon. Friends Meeting. Home, 3370 Old Pali Rd., 96817; off., 1010 S. King St., 96814.

HASEGAWA, Yoshio

Assistant chief of police

b. Hanelei, Kauai, Feb. 15, 1905; s. Iwakichi and Wai (Kuwabara); m. Esther Sachiko Miyamoto, Nov. 12, 1938. Children, Mrs. Robert Keisuke Yasui (Elinor Yoshiko), Douglas Seikichi, Barbara Lois. Hanalei Sch., Kauai, 1911-15, 1916-19; Kaahumanu Sch. 1915-16; Mid-Pac. Inst. 1923; U. Hawaii BS 1927. With Hon. Police Dept. since 1930 as detective, sgt., lt., capt., insp., now asst. chief. Liaison Hon. Police Dept. with Terr. & State Legis. 20 yrs.; in charge investigative units; responsible for security for



Yoshio Hasegawa

visiting US & for dignitaries; active with Emerg. Serv. Group AJA WW II.

Mem. U. Hawaii & Mid-Pac. Inst. Alum. Assns., Waioli Lions Club (pres. 1959-60), Hon. Chap. Amer. Soc. Pub. Admin., Roosevelt High Sch. PTA; Hon. Japanese Golf Club; past pres. Stevenson Sch. PTA, Lincoln Sch. PTA (2 yrs). Charter mem. Church of the Crossroads. Home, 2883 Manoa Rd., 96822; off., 1455 S. Beretania St., 96814.

HASHIMOTO, Sidney I.

Government official

b. Honolulu, March 1, 1924; s. Keizo and Shinobu (Mayeda); m. Nancy S. Murakami, June 19, 1948. Daughters, Valarie, Cheryl, Sharon. U. Hawaii BA 1950; NYU LLB 1952. Asst. C&C pros. 1953-56; dep. C&C att. 1956-58; priv. prac. law 1958-63; att. House of Rep. 1959; US commissioner 1962-63; dir. State Dept. Regulatory Agencies since 1963; terr. rep. 1958-59. AUS 1943-45, 442nd Reg. Combat Team. Mem. Natl. Assn. Ins. Commissioners, Natl. Assn. Supvrs. State Banks, N. Amer. Securities Admins., Amer. & Hawaii Bar Assns., 442nd Vets. Club, Kamehameha Lions Club (pres. 1963). Congregational. Home, 2910 Pahoehoe Pl., 96817; off., 424 S. Beretania St., 96813.

HASKINS, James Franklin, Jr.

Memorial park executive

b. Houston, Miss., Feb. 11, 1930; s. James F. and Mildred (Hardy); m. Geraldine Bradley, June 20, 1949. Children, Judson Grant, Heather Marshall. Union City High Sch. 1947; Lambuth Coll. 1947-48; scholarship to study piano DeShazo Coll. Music, Memphis, 1947; Memphis



James F. Haskins, Jr.

State U. BS 1953; Wharton Sch. of Finance & Comm., U. Penn. MBA 1958. CLU 1965. Exec. trainee Continental Ill. Natl. Bank, Chicago, 1958-59; dir. group sales Haw. Life Ins. Co. 1959-65; exec. v.p. Mililani Mem. Park (div. of Oceanic Props. Invs.) since 1965; v.p., treas., dir. Oceanic Props. Invs. since 1966; instr. U. Hawaii sch. of bus. Lt (jg) USNR 1953-56, Supply Corps; Navy Exch. Off. Naval Sta., PH, 1955-56.

Pres. Aikahi Dist. Com. Assn. former mem. bd. mgrs. Centra. YMCA; mem. finance com. Aloha Council BSA, Hon. Assn. Life Underwriters, Hon. Chap. CLU St. Christopher's Episcopa Church (vestryman), Home, 43; Iliaina St., Kailua, 96734; off. P. O. Box 441, Pearl City, 96782

HASS, L. Verne

Pineapple company executive

b. Chariton, Ia., July 31, 1900. s. Charles and Elizabeth (Whitite); m. O'Della Patricia Shay Dec. 18, 1927. Chariton High Sch.; Iowa State Coll. BS in chem. engr. 1922; Northwestern U. spec. courses night sch. 1928. 29. Oil Refinery operations Okla. Tex. 1922-28; constr. engr. oil refineries La., Japan, Belgium 1929-35; with Libby, McNeill & Libby as plant mgr. Belgium 1935-41, area supt. Chicago 1942. 49, asst. mgr. Hon. 1949-50, v.p. in charge pineapple operation 1950-52; exec. v.p. & gen. mgr. Haserot Pineapple Co. since 1962. Pfc. USA 1918. Mem. Phi Kappi Phi, Tau Beta Pi, Phi Lambda; Upsilon, Tau Kappa Epsilon AF&AM. Clubs: Outrigger Canoe, Pacific Home, 3002 Hibiscu Dr., 96815; off., 314 Dillingham Bldg., 96813.

HASSLER, Russell Herman
Electric utility executive

Connersville, Ind., Oct. 24, 1906; s. Frank Joseph and Margaret (Schweikle); m. Edith McCroft, May 8, 1937. Daughter, Mrs. James G. Wilbert (Judy). Pub. schs. in Ind.; De Pauw U. A 1927; U. Iowa MA 1928; Harvard U. HMA 1951; Suffolk U. MBA 1958. CPA Mass. & Ill. CPA Edward Gore & Co., Chicago, 1929-43; controller Stantiff Co., Connersville, Ind., 1943-46; prof. bus. admin. sch. of Bus. Harvard U. 1946-62, asso.



Russell H. Hassler

Chairman for educ. progs. 1956-62; v.p. Haw. Elec. Co. since 1962, chairman v.p. 1963-66; pres. since 1966; dir. Aloha Airlines, C. Brewer & Co., First Ins. Co. of Hawaii, First Natl., Bank of Hawaii, Haw. Elec. Co. Trustee & treas. Hawaii Joint Council on Econ. Educ.; gov. fac. & Asian Affairs Council; mem. Gov.'s Finance & Tax Structure Com. for State 1963-65, Amer. Inst. CPAs, Amer. Acctg. Assn. (past pres.), Newcomer Soc. No. Amer., Harvard Club of Boston, NY, & Hawaii, Order of Artus, Beta Alpha Psi, Phi Beta Kappa. Clubs: Oahu Country, Outrigger Canoe, Pacific. Co-author "Cases in Controllership," author of articles in Journal of Accountancy & Acctg. Review. Protestant. Home, 2969 Kalakaua Ave., 96815; off., 900 Richards St., 96813.

Queen Emma Gardens Corp. Mem. Gen. Contrs. Assn. Hawaii (dir., past treas., chmn. labor com., chief labor negotiator 1963). Club: Pacific Home, 6015-B Kalaniana'ole Hwy., 96821; off., 401 Kamakee St., 96814.

HASTERT, Margery
Volunteer worker

b. Englewood, NJ, May 8, 1911; d. Frederick Joseph and Lucy (Coyne) Gubelman; m. Clark John Hastert, Dec. 23, 1937. Children, Mark H., Mrs. Patrick Cannon (Carol M.), Constance A. Dwight Sch. for Girls, Englewood, 1929; Sweet Briar Coll. AB 1933; Queen's Hosp. occupational therapy course diploma 1936. Dir. Vol. Serv. Bur. 1963, Queen's Hosp. since 1965 (mem. aux. since 1956, aux. council 1957-60, aux. pres. 1957-59, vol. admitting dept. 1956-65, chmn. vols. 1964, chmn. hist. com. 1965); chmn. vols. Terr. Hosp. 1951; pres. Council Hosp. Auxs. Hawaii 1960-61; mem. Punahou Sch. PTA (sr. class rep. 1960), Jr. League Hon. (dir. 1955-56), Outdoor Cir.; past co-chmn. Vols. for Ben Dillingham. Protestant. Home, 6015-B Kalaniana'ole Hwy., 96821.

HASTINGS, Edwin Kilpatrick
Hotel executive

b. Brooklyn, NY, Feb. 13, 1903; s. Thomas G. and Florence (Kilpatrick); m. Nancy W. Stahlman, June 1, 1942. Pub. schs.; Richmond Hill, NY, Bus. Coll. Cruise dir. Hamburg-Amer. Line 1926-34; cruise dir., west, mgr. Raymond-Whitcomb 1934-40; mgr.-v.p. Waldorf-Astoria Hotel, NYC, 1940-55; v.p. hotels Matson Nav. Co. 1955-60; gen. mgr. Hilton Haw. Village since 1961; dir. Kahala Hilton Hotel Co.



Edwin K. Hastings

since 1964; v.p. Pac. div. Hilton Hotels Intl. 1960-65; v.p. Hilton Hotels Corp. 1965-66, sr. v.p. since 1966. 1st lt. to lt. col. USAAF 1942-46, China-Burma-India Theater; now col. (ret.) USAF; recd. Bronze Star, Commandation Ribbon, Off. of Star of Africa (Liberia).

Dir. Aloha Week 1965, Hawaii Visitors Bur.; mem. SKAL Club, Amer. Soc. Travel Agts., Amer. Hotel Assn., Hawaii Hotel Assn. (dir., past pres.). Clubs: Dutch Treat and Tavern, both of NY, Pacific, Oahu Country, Waialae Country. Home & off., Hilton Haw. Village, 2005 Kalia Rd., 96815.

HASTRUP, Herman
Industrial engineer

b. Pandrup, Denmark, Apr. 1, 1901; s. Constantin Anders and Anna Catherine (Fleischer); m. Minna Hemmingsen, Aug. 1, 1926. Children, Mrs. James Wildman (Louise Catherine), Rolf Constantin, James Carl, Harvey Eliot. Svendborg Coll., Denmark; Helsingborg Tech. Coll., Denmark, naval constructor (equivalent to BS) 1923. Prod. mgr. Liberty



Herman Hastrup

Iron Works, Oakland, Calif., 1927-33; asso. bridge engr. San Francisco-Oakland Bay Bridge 1933-39; naval arch. & marine engr. Navy Dept. PH & Long Beach, Calif., 1939-46 (head war-damage & repair design WW II); head indus. engr. PHNS since 1946; chmn. prod. planning & control com. PHNS; inventor "Eductomatic" sandblast equipment.

Mem. PH Assn. (founder & v.p.), Naval Civilian Admins. Assn. (past pres. PH Chap.), Natl. Assn. Naval Tech. Supvrs. (past pres. PH Chap.), Lutheran. Home, 44-226 Malae Pl., Kaneohe, 96744; off., Prod. Dept. PHNS, Hawaii.

HATA, Daniel Tadashi
Sugar cane grower

b. Kurtistown, Hawaii, Mar. 14, 1925; s. Tsutae and Nao (Iwasaki); m. Kikuno Kuriki, June 2, 1956. Children, Myrtle, Yvette, Kaye, Lori, Owen. Hilo High Sch. 1944, U. Haw. B.S. 1952. Diversified farmer, independent sugar cane grower since 1954, pres. Hawaii Produce Cooperative, 1956, dir. Puna Independent Cane Growers Cooperative, 1959-66. USA 1945-47.

Pres. Kurtistown Independent Cane Growers Assn. since 1961,



Daniel Hata

Puna United Cane Growers Assn. 1962 & 1966. Mt. View Sch. PTA 1964-65, 65-66 (2nd v.p. 1963); mem. Hawaii Sch. Adv. Council, Dem. Party. Protestant. Home, P. O. Box 33, Kurtistown, Hawaii.

HATA, Laurence Fujio
Photographer

b. Schofield, Feb. 17, 1916; s. Kansuke and Kiyu (Suzuki); m. Marion Shigeko Matsunaga, Oct. 4, 1947. Sons, Steven, Edwin. Schs. in Japan, maj. Japanese lit.; NY Inst. Photography. Teacher Japanese lang.



Laurence F. Hata

schs. 1936-41; work in photo studios; priv. photo bus. since 1950, opened Laurence Hata Photo Serv. & Supply 1962. Organized Camera Club. Recd. Asahi Camera, Nikkor Club (Tokyo), US Camera awards. Buddhist. Home, 623-B Huna-lewa St., 96816; off., 2080 Kalakaua Ave., 96815.

HAUENCHILD, Edward
Printing supply dealer

b. Cincinnati, Sept. 13, 1884; s. William and Wilhelmina (Boltie); m. Sept. 9, 1916, Helena J. Morgan (deceased). East Wood-

ward High Sch., Cincinnati; Cincinnati Law Sch. LL.B. Admitted to prac. law Ohio 1910, Hawaii 1922; priv. prac. law, Ohio, 1910-14; magistrate Hamilton County, Ohio, 1914-17; with Hon. Star-Bulletin 1918-22; with Theo. H. Davies & Co. 1922-30; dealer in paper, ink, printing equipment &



Edward Hauenchild

supplies since 1936; pres. Hauenchild & Hoffmann since 1960. Mem. various Masonic orders in Cincinnati & Hon.; Aloha Temple Shrine, Hon. Ad Club, Hon. Acad. Arts, Hon. Club of Printing House Craftsmen, Pacific Club. Home, 2045 Kamehameha Ave.; off., 575 Cooke St., 96813 (P. O. Box 655, 96809).

HAUSTEN, Emma
Kaleionamoku
Restaurant owner

b. Wailuku, Maui, Mar. 27, 1876; d. Chang and Kahalekenekaole (Kaluahine) Ai; m. Mar. 8, 1900, John J. "Jock" McGuire (deceased); children, Harold P., Allan J., Mrs. Alfred K. Perry (Kathleen), Mrs. James Ellerbrake (Carol), Melville O., Mrs. George Wong (Elinor), Walter F. m. (2nd) Henry Thomas Husten, May 24, 1916; daughter, Mrs. Douglas P. Norton



Emma A. Husten

(Ermine Momi). Kawaiahae Sem. 1895; Hon. Normal Sch. 1898. Teacher pub. schs. until 1939; started catering in 1937 in pavilion in gardens around fish ponds of her home; developed into "The Willows" 1944.

Mem. Pan-Pac. Women's Assn. (del. to confs. Manila, New Zealand), Hon. Acad. Arts, Daughters of Hawaii, Bishop Museum Assn., Outdoor Cir., Haw. Civic Club, Ahahui Kaahumanu, Hal O Na Alii. Named Mother of the Year for Hawaii 1959, trip to NYC for natl. recognition. Kawaiahae Church. Home & off. 901 Hauken St., 96814.

HAWKINS, Allen Reginald
Circuit court judge

b. Honolulu, Oct. 6, 1907; s. Frank Allen and Frieda Elizabeth (Van Gieson); m. Theres L. Sease, June 18, 1940. Children, Frank, Carol, Libby. Iolani Sch. Punahou Sch. 1926; U. Hawaii AB 1930; Harvard U. LLB 1933. Admitted to prac. Supreme Court Hawaii 1935, US Court of Appeals 9th Circuit. Dist. magistrate C&C 1933-35; gen. prac. 1935-41, 1953-59; dep. pub. pro. C&C 1945-51, pub. pros. 1951-53, 2nd judge 1st Circuit Court 1952-53, 1st judge since 1959. Lt. (jg) USNR 1935, active duty 1941-4 mem. Gen. Court Martial 1941-43, discharged as lt. comdr. Men Bar Assn. Hawaii, Hon. Lodge No. 409 F&AM, Aloha Temple Shrine, Harvard Club Hawaii Episcopal Home, 4947 Maunaloa Cir., 96816; off., Judiciary Bldg 417 S. King St., 96813.

HAY, Carolyn Speerstra
Volunteer worker

b. Whitehall, Wis., May 20, 1927; d. Peter J. and Josephine (Foss) Speerstra; m. Gilbert Hay, Feb. 19, 1948. Daughter, Judy Carolyn. Whitehall High Sch. 1944. Ancker Hosp. Sch. Nursing, S. Paul, Minn., 1946. Surg. nurse Ancker Hosp. 1946-47; sta. nurse, Olaa Sugar Co. Hosp. Hawaii, 1947-48.

Past pres. Hawaii County League Rep. Women (former dist. chmn. Rep. Party), Kapoalahi & Pahoa Schs. PTAs, Hawaii Island Girl Scout Council (former area chmn. for East Hawaii Girl Scout Council of Pac., mer. Girl Scout Council of Pac. can. com., chmn. Kilohana Girl Scout camp com.); volunteer Brail transcriber for Lutheran Church. Mo. Synod, St. Louis. Chri. Lutheran Church, Hilo. Hom. Hayhalekai, near Kapoho, Pur (PO Box 9, Pahoa, Hawaii 96778).

HAY, Gilbert

Retired sugar executive;
real estate salesman

b. Shetland Islands, Scotlan Sept. 5, 1893; s. Gilbert and Ar (Anderson); m. July 2, 191 Louise K. Swain (deceased children, Douglas, Mrs. V. 1 Mabry (Gwyneddine), Gilbert James, Mrs. D. R. Butle (Louise); m. (2nd) Carolyn Speerstra, Feb. 19, 1949; daughter, Judy Carolyn. Pub. schs.

Scotland, Gen. bus. & farming, Scotland, to 1912; field luna, Honokaa Sugar Co.; timekeeper, ect. overseer, div. overseer, head overseer, asst. mgr., acting mgr. Olaa Sugar Co. (now Puna Sugar Co.) to 1951; owner Lulani Apts. Corp. (1st apt. on Hilo) since 1952; real est. salesman. Lt. col. 2nd Bn. 1st Reg. Hawaii Rifles WW II. Bd. mem. Selective Service System since 1940 (recd. pres.



Gilbert Hay

itation & medal); commissioner for Hawaii Island Terr. Dept. Pub. Welfare 1955-57; past pres. So. Hilo Rotary Club; mem. Hawaii Island Ch. of Comm. (chmn. tourist com. 2 yrs., chmn. pub. works com. 1 yr.), Amer. Red Cross (dir. Hilo Unit 4 yrs., chmn. fund drive 1 yr.), dir. Hilo Com. Chest 4 yrs.; asso. mem. HSPA; hon. mem. Hawn. Sugar Tech. Clubs: Hilo Lodge No. 759 Elks (past exalted ruler), Volcano Golf (charter mem.), chmn. greens com. many yrs.). Recd. Planters Key Future Farmers Amer. Protestant Home, Hayhalekai, near Kapoho, Puna (PO Box 9, Pahoa, Hawaii, 96778).

HAYASHI, Chisato, M.D.
Physician

b. Holualoa, Kona, Hawaii, Feb. 7, 1902; s. Harvey Saburo and Matsu (Kawarada); m. Misayo Nishida, Sept. 3, 1945. Children, Mrs. Jun Nishino (Marcia), Jon Harvey, Cynthia May, Kaahumanu Sch. 1917; McKinley High Sch. 1921; U. Hawaii AB 1925; Rush Med. Coll. U. Chicago MD 1934. Teacher Konawaena High Sch., Kona, 1925-28; priv. prac. med. Kona since 1934; govt. physician S. Kona since 1940; organizer Kona Med. Assos. 1957; dir. Pac. Guardian Ins Co., Mauna Loa Broadcasting Co., Reliable Disposal Inc., Standard Drug Co.; owner Kona Recreation Center; partner Kona Petroleum Co.

Mem. Selective Serv. System since 1942, Hawaii County Police Commission since 1956, IAMA, Hawaii County & Hawaii Med. Assns., Amer. Acad. Gen. Prac., Aircraft Owners & Pilots



Chisato Hayashi

Assn., Kona Rotary Club (past pres.), Congregational Home & off., Kealakekua, Kona, Hawaii, 96750.

HAYASHI, Hideo
Civil engineer

b. Pauwela, Maui, Mar. 15, 1912; s. Kamenosuke and Shii (Inouye); m. Dorothy M. Hirano, June 30, 1945. Daughters, Arlene, Judy, Beverly, Ann. U. Hawaii BS in CE 1935. With Terr. Hwy. Dept. (now Hwys. Div. State Dept. Transportation) since 1936, from rodman to Maui dist. engr. since 1959. Pres. Maui Lions Club 1962-63; mem. Amer. Soc. CE, Natl. Soc. Prof. Engrs. Recd. 25 yr. award from Amer. Assn. State Hwy. Officials. Buddhist. Home, 166 Lono Ave., Kahului, Maui, 96732; off., 962 Keaoolu St., Kahului, Maui, 96732.



Peter Hayward

HAYWARD, Peter
Artist

b. Keene, NH, Nov. 8, 1905 (grandson of New England artist, William Preston Phelps); s. Robert Peter & Ina (Phelps); m. 1926, Emma Bourdon (deceased); m. 1932, Theresa Cal-

cagno; m. 1956, Hope Stevenson. Children, Mrs. Grant Gross (Nancy), Peter, Keene, NH, High Sch. 1921; Middlebury Coll., Vt., 1921-23. In merchandising & store mgt. 1923-35; began sculpturing while convalescing from automobile accident 1936-38; prof. sculptor NYC 1938-50; portrait sculptor represented by George Jensen NYC 1943-50; radio commentator "The Yankee Fabulist" WJZ NYC 1943-44; prof. oil painter associated with "The Little Studio" NYC 1950-55; mem. Grand Central Galleries NYC since 1956; represented by The Gallery, Hon., 1960-63; associated with The Royal Hawn. Art Gallery & Hunnicutt Gallery (Punahuu) since 1963; former teacher sculpture NYC, Riverdale (NY) Country Sch.; teacher oil painting NYC and Hawaii; demonstrator & lectr. oil painting at art clubs, civic clubs, vets. hosps., Girl Scout conclaves & others; commissioned by Navy Art Cooperation & Liaison Com. to paint destroyers on maneuvers between San Diego & Pearl Harbor 1960, the Proteus' nuclear submarine tender in Guam 1965; contributor of paintings to fund drives for welfare ship "HOPE," Hawaii Heart Assn., Punahou Sch.

Mem. Providence (RI) Art Club, American Artists' Prof. League, Allied Artists Amer., Salmagundi Club (NYC), Assn. Hon. Artists, Windward Artists Guild, Soc. West. Artists, Adventurers Club Hon., Proctor prize winner for portrait sculpture Natl. Acad. Show NYC 1948 & 1949; grand prize winner (all media) Washington Square Outdoor Art Show NYC 1956, 1957, 1958, foreign travel prize winner 1959; sponsors' prize winner Narcissus Festival art show 1963; many times first prize winner in natl. shows of Allied Artists Amer., Salmagundi Club, Amer. Artists' Prof. League & others. Winter studio, 813 Aalapapa Dr., Kailua, 96734; summer studio, 299 W. 12th St., NYC, 10014.

HAZAMA, Michael Mitsuo
High school principal

b. Puunene, Maui, Feb. 16, 1924; s. Asazo and Yukuyo (Kawamoto); m. Jean Tamie Kashigi, July 29, 1950. Children, Mitchell Mitsuo, Janet Yuri. Puunene Sch. 1937; Maui High Sch. 1941; U. Hawaii EdB, 5th Yr. Cert. 1945 Teacher & coach Lahainaluna High Sch., Maui, 1945-46, Waimea High Sch., Kauai, 1946-48, Maui High Sch. 1948-55; v. prin. Maui High Sch. 1955-57, Kaunoa Sch. 1957-58; all on Maui; prin. Maunaloa Sch., Molokai, 1958-59; prog. asst. Maui Sch. Dist. 1959-64; prin. Baldwin High Sch. since 1964; both on Maui. Hawaii Terr. Guard Dec. 7, 1941-Feb. 1942.

Pres. Kiwanis Club Kahului 1965 (named Kiwanian of Yr. 1965), East Maui Golf Club 1961, Molokai Educ. Assn. 1958-59;



Michael M. Hazama

v.p. Maui Teachers Assn. 1961-62; mem. Hawaii Educ. Assn. (mem. improvement of instr. com. 1966), Hawaii & Natl. Assns. Secondary Sch. Prins., Maui County Council BSA, Maui YMCA (dir.), Maui Sportsmen's Club (dir. 1965-66). Kahului Union Church (v.p. 1966). Home, 197 Niihau St., Kahului, Maui, 96732; off., Wailuku, Maui, 96793.

HEE, Chong

Business executive

b. Honolulu, Oct. 26, 1898; s. Jackson and Lee Shee Hee; m. Helen Ho, Nov. 14, 1925. Children, Mrs. Jack Denis (Winifred), Geraldine M. K., Mrs. Henry Miyasato (Adrienne), Douglas K. O. Royal Sch.; Jackson Chinese Sch.; Mich. State Automobile Sch.; YMCA Bus. Night Sch.; C. Hawaii. Foreman Goodyear Auto Supply Co. 1916-19; mechanic & machinist Pack-



Chong Hee

ard Motor Co., Ford Motor Co., Gen. Motors Co., Detroit, 1919-21; electrician submarine base Pearl Harbor 1921; head salesman Von Hamm-Young Co., Kapaa, Kauai, 1922-27; mgr., investigator, McDuffie Intl. Detective Agency 1927-34; auditor to examine debts former Chi-

nese-Amer. Bank 1934; owner-mgr. Liberty Finance Co. 1934-37; gen. sales mgr. Amer. Brewing Co. 1937-41; mgr. post exchange Ft. Armstrong 1941-43; importer, gen. contr. 1943-48; now mgr. comm. bldgs., apts., Puna, Hawaii, Hon., Kaneohe; owner, mgr. Chong Hee Bldg. & Apts.; v.p. Credit Finance & Mortgage Inc.; treas. & dir. Alohala Corp.; auditor, dir. Chung Wah Jung Kung Hui Realty Co.; dir. Wo Fat Chop Suey Co.; former pres., mgr. United Chinese Press.

Pres. Chinese-English Debating Soc.; past pres. United Chinese Soc., See Dai Doo Soc., Chee Kung Tong Soc., Hee Gow Yung Tong, Hung Sing Club, Kutt Hing Soc., Tan Sing Club, Kuo Ming Tang Soc.; past pres. & chmn. fund drives Hawaii Chinese Educ. Assn., Chinese Physical Culture Assn., United Chinese Labor Assn., Ching Wan Club; chmn. fund drive Chinese Ch. of Comm., YMCA & other groups. Recd. Gold Medal from See Dai Doo Soc., & from Gov. Chou of Taiwan; silver medal from T. C. Wang, minister for affairs. China; trophies from United Chinese Soc., Chinese Ch. of Comm., Hawaii Chinese Educ. Assn., United Chinese Labor Assn., See Dai Doo Soc., Chee Kung Tong Soc., Hee Gow Yung Tong, Hung Sing Club, Kutt Hing Soc., Tan Sing Club, Chinese Physical Culture Assn., Ching Wan Club, Chinese-English Debating Soc. Home & off., 1729 Liliha St., 96817.

HEE, Harold S. Y.

Director industrial relations

b. Honolulu, Apr. 16, 1925; s. Tai Chan and Pui Lin (Wong); m. Winifred Chun, Sept. 1, 1950. Children, Alan, Kathleen, Barbara. McKinley High Sch. 1942; U. Hawaii 1947-49; Cornell U. BS 1951. Asst. indus. rels. supt. Hutchinson Sugar Co. 1952-53; indus. rels. supt. Paauhau Sugar Co. 1953-56; asst. dir. of research Hawaii Employers Council 1956-58; with C. Brewer & Co. as pers. admin. 1958-65, dir. indus. rels. since 1963; lectr. evening courses in indus. rels. U. Hawaii. S/sgt. USA 1946-47, 18th Ordnance Bn. Hdqrs. Co.

Past pres. Indus. Rel. Assn. Hawaii, Hamakua Jr. Ch. of Comm. 1955-56; past sec. Hawaii State Jr. Ch. of Comm. 1958-59; dir. Hawaii State TB & Health Assn. since 1964; mem. Hon. C&C Civ. Serv. Commission since 1964. Community Church of Hon. Home, 5072 Poola St., 96821; off., 827 Fort St., 96801.

HEEN, William H.

Attorney at law

b. Olowalu, Maui, Mar. 11, 1883; s. H. A. and Mary (Meheula); m. Mercy K. Akau, Aug. 11, 1911. Children, Mrs. Julius A. Sofranik (Dorothy H.), William H., Jr., Curtis N., Muriel K., Douglas P., Mrs. Francis J. Cushingam, Jr. (C. Napela). Iolani Sch. 1890-95; Punahou Prep. Sch. 1895-98; Oahu Coll. (Punahou Sch.) 1902; Hastings Sch. Law 1902-04. Dep. county att., Hawaii, 1910-15; dep. att. gen. 1915-17; judge First Circuit Court 1917-19; C&C att. 1919-25; priv. prac. law since 1925, now partner Heen, Kai & Dodge;

Iolani Sch. 1890-95; Punahou Prep. Sch. 1895-98; Oahu Coll. (Punahou Sch.) 1902; Hastings Sch. Law 1902-04. Dep. county att., Hawaii, 1910-15; dep. att. gen. 1915-17; judge First Circuit Court 1917-19; C&C att. 1919-25; priv. prac. law since 1925, now partner Heen, Kai & Dodge;



William H. Heen

terr. senator 1926-57 (pres. Senate 1955, 1957); sec.-dir. Hon. Star-Bulletin; dir. Capital Inv. Co. & subsidiaries, M. Otani Co., Market Pl. Ltd., Chun Hoon Ltd., Moses Akiona Ltd.

Del. to Dem. Natl. Conv. 1928, 1933, 1944, Hawaii Constit. Conv. 1950; v. chmn. Hawaii Statehood Commission; mem. Hawn. Civic Club (1st pres. 1917). Recd. Award of Tribute for distinguished serv. in the cause of statehood for Hawaii 1959; Order of the Splintered Paddle for outstanding serv. to mankind 1962. St. Andrew's Cathedral. Home, 1585 Thurston Ave., 96822; off., 602 Trustco Bldg., 250 S. King St., 96813.

HEFTEL, Cecil

Radio-TV executive

b. Cook County, Ill., Sept. 30, 1924; s. William and Sophie (Jacobsen); m. Joyce Glasmann.



Cecil Heftel

Children, Cathy, Lani, Peggy, Susan, Chris, Terry, Richard. Ariz. State U. BS cum laude 1950. Owner &/or operator KLO, Ogden, Utah, KLIX Radio-TV, Twin Falls, Ida., KGEM, Boise, Ida., KIMN, Denver, Colo.; now pres. KGMB Radio-TV, Kin-Tel Productions, USAAC 1943-46. Mem. Amer. Legion, Amer. Vets. (cmdr. Weber County, Utah, 1955-56), Air Force Assn. (pres. Weber County, Utah, 1954-55). Club: ELKS, Reed. Outstanding Young Man Award, Ogden, 1956-57. Church of Jesus Christ of Latter Day Saints (elder). Home, 99 Niuiki Circle, 96821; off., 1534 Kapiolani Blvd., 96814.

HEILBRON, William Frederick
Retail store executive

b. Honolulu, Aug. 17, 1930; s. William Bertram and Juanita (Wells); m. Lynne Maria Visser, Oct. 26, 1957. Sons, Burt, Kurt, Kent. Punahou Sch. 1949; Stanford U. BA 1953. Pres. Hawn. Agents Inc. since 1964; v.p. & treas. Dentists' Supply Co. Ha-



William F. Heilbron

wai since 1956; dir. Hawaii Mercantile Finance Co. Capt. USAF, grad. as jet pilot from Webb AFB 1955; now capt. HANG, air defense jet pilot. Clubs: Outrigger Canoe, Uluniu Swimming. Selected Player of Yr. by Hon. Interscholastic Football League, 1948; awarded 4-yr. scholarship to Stanford U.; mem. Central YMCA volleyball team which participated in trial & turnouts for 1964 Olympic games. Star of the Sea Church. Home, 5041 Poola St., 96821; off., 745 South St., 96813.

HEINICKE, Ralph Martin
Director of chemical & food research

b. Hickory, NC, Sept. 3, 1914; s. Martin J. and Lydia (Kurth); m. Sarah Anne Hall, July 31, 1944. Son, Mark Hall. Cornell U. BS 1936; U. Ky. 1942-44; U. Minn. PhD 1950. Agr. research spec. Shell Oil Co., NY, 1939-42; grad. research asst. U. Minn. 1946-50; biochemist Pineapple Research Inst. 1950-55; dir. chem. research Dole Corp. since



Ralph M. Heinicke

1955; dir. Jin-Tan Dole Co. USA Signal Corps 1942-45, communications engr. Fellow AAAS; exhibits chmn. Hawn. Sci. Fair 1957; mem. Amer. Chem. Soc. (chmn. Hawn. Sect. 1958), Food Tech. Soc. (chmn. Hawn. Sect. 1959), Hawn. Acad. Sci., Sigma Xi, Phi Kappa Phi. Patents & pubs. on bromelain, a protease from pineapple plant; discovered, characterized & isolated new group of enzymes from stem of pineapple plant. Home, 4320 Pahoa Ave., 96816; off., PO Box 3380, 96801.

HEINRICH, Herbert
Electric utility executive

b. New York City, Jan. 18, 1906; s. Bernard and Rosa (Ahrens); m. Margaret P. Manley, Oct. 22, 1936. Children, Carl, Mrs. Robert McAdams (Frances). Leonia High Sch., Leonia, N.J., 1919-23; Lafayette Coll. BSEE 1927, EE 1936; U. Hawaii-Harvard AMP 1955. Gen. engr. Westinghouse Elec. Corp., Pittsburgh, Penn., 1927-32; chief elec. engr. Dollar Steamship Lines, SS Pres. Coolidge, 1932-36; with Hawn. Elec. Co. since 1936, as elec. engr., asst. chief engr., mgr. construction dept., mgr. system opera-



Herbert Heinrich

tions dept., mgr. distribution dept.; presently v.p. & mgr. commercial dept.; registered prof. engr., Hawaii; licensed marine engr.; U.S. Coast Guard. Chmn. Hon. C&C Bd. of Elec. Examiners; former chmn. pacemaker campaign, Hon. Com. Chest; mem. State Ch. of Comm. (dir.), Ch. of Comm. of Hon., Amer. Red Cross (sust. mem., former dir.), BSA, Hawaii Found. for Amer. Freedom (former dir.), Oahu OCD (chief of utilities), Inst. of Elec. & Electronic Engrs., Soc. of Naval Arch. & Marine Engrs., Engr. Assn. of Hawaii, Pac. Coast Elec. Assn. (Hawaii), Assn. of the U.S. Army, Natl. Soc. of Prof. Engrs., Scottish Rite, Mason & Shrine, Kappa Delta Rho. Presbyterian. Home, 2023 Round Top Dr., 96822; off., 900 Richards St., 96813.

HEINTZ, Jack
Newspaper executive

b. Chenoa, Ill., Jan. 19, 1907; s. Michael M. and Ida L. (Thayer); m. Mary Louise Keller, June 4, 1927. Son, John Michael Illinois Wesleyan U. Dept. mgr. & buyer Block & Kuhl, Peoria, Ill., 1927-28; mgr. Bentley's dept. store, Springfield, 1928-36; mgr. WTAX, Springfield, 1936; mgr. WCBS, Springfield, 1937-43; mgr. Copley Press Radio Props., Los Angeles, 1946-47; mgr. KSDO & v.p. Copley Press, San Diego, 1947-53; v.p.-mgr. KCOP-TV & v.p.



Jack Heintz

COPRESS, Los Angeles, 1954-57; pub. Ill. State Journal & Ill. State Register & v.p.-dir. COPRESS, Springfield, 1958-64; Hawaii resident rep. & v.p.-dir. Copley Press & v.p.-dir. Hon. Advertiser since 1964. USN 1943-46, now Lt. USNR.

Mem. BSA (exec. bd., finan. com.), chmn. sustaining mem. com.), Navy League, Assn. Hon. Artists, Tau Kappa Epsilon. 33rd d. Mason, Scottish Rite, Yorkrite, Shrine; trustee Lincoln Coll., Lincoln, Ill.; dir. Natl. Abraham Assn. Clubs: Pacific, Outrigger Canoe, Church of the Holy Nativity. Home, 474 Portlock Rd., 96821; off., 605 Kapiolani Blvd., 96813.

HELFRICH, Philip

Research marine biologist

b. San Francisco, June 22, 1927; s. William Joseph and Evangelist (Costello); m. Maybelle M. Hughes, Aug. 4, 1956. Children. Kathleen Teresa, Karen Marie, Philip Edwin. U. Santa Clara BS 1951; U. Hawaii PhD 1958. With U. Hawaii as asst. marine biol. 1958-64, asso. marine biol. since 1964, asst. dir. Hawaii Marine Lab. 1961-65, asso. dir. Hawaii Inst. Marine Biol. since 1965; adv. S. Pac. Commission, Noumea, New Caledonia, 1962; adv. Inst. de Recherches Medicales de la Polynesie Francaise, Paapeete, Tahiti, 1964-66; cons. biologist. US Merchant Marine Acad. 1945-47; lt. to capt. USAR 1951-60. Mem. BSA, AAAS, Amer. Inst. Biol. Scis., Amer. Soc. Ichthyologists & Herpetologists, Ecological Soc. Amer., Hawn. Acad. Sci., Conservation Council for Hawaii, Amer. Fisheries Soc., Bishop Museum Assn. Roman Catholic. Home, 45-274 Kokokahi Pl., Kaneohe, 96744; off., 2538 The Mall, U. Hawaii, 96822.

HEMMETER, Christopher Bagwell

Restaurant owner

b. Washington, DC, Oct. 8, 1939; s. George T. and Anne (Bagwell); m. Karen Maynard, June 17, 1961. Children, Mark Maynard, Christopher Rurode, Katherine Kiele. Mountain View (Calif.) High Sch. 1957; Colorado U.; Cornell U. BS 1962. Admin. asst. to mgr. Royal Hawn. Hotel 1962; sec.-treas., dir., gen. mgr. operations Intl. Innkeepers 1963-65; pres., chmn., owner Asso. Innkeepers (owners Colonel's Plantation & Christophers in Hon. & Vall, Colo.; Don the Beachcomber, Mandalay Lounge, Canton Puka, Tahiti by Six, all in Hawaii) since 1965.

Past pres. Cornell Soc. Hotelmen; mem. Ch. of Comm. of Hon. BSA (Eagle Scout), Amer. Cancer Soc.; corp. chmn. Hon. Com. Chest drive. Club: Outrigger Canoe. Methodist. Home, 1018 Kealaolu St., 96816; off., 2324 Kalakaua Ave., 96815.

HEMMINGS, Fred Jr.

Surfing expert

b. Honolulu, Jan. 9, 1946; s. Frederick M. and Lillian Freitas. Punahou Sch. 1965; student U. Hawaii. Pres. Duke Kahanamoku Surf Club Hawaii, newspaper surfing columnist. Winner 1st place Jr. men 1961, 1963, sr. men 1964, Makaha Intl. Surfing Championships; 1st place kon tiki, relay, tandem, inside, Lima, Peru, 1964. Peru Grand Championship Lima, 1964, 5th place Peruvian World Contest, Lima, 1965; co-capt. Punahou Sch. varsity football team 1964 (recd. Harrison Halsted Award most inspirational Punahou player). Named Star-Bulletin all-star center 1964, Hawaii's Athlete of Yr. by Hon. Quarterback Club 1965, Young Amer. of Month by

**Fred Hemmings, Jr.**

Amer. Youth Mag. (presented by Gen. Motors); given Award of Merit by Sports Illustrated Mag. 1964. Club: Outrigger Canoe. Roman Catholic. Home, 1336 Wilhelmina Rise, 96816; off., Duke Kahanamoku Corp., Intl. Market Place, 96815.

HENDERSON, Louise Erdman

Volunteer worker

b. Honolulu, Nov. 7, 1906; d. John Pinney and Marion (Dillingham) Erdman; m. Charles Jefferson Henderson, May 25, 1929. Sons, Harold Erdman, Charles Belknap II. Punahou Sch. 1924; Vassar Coll. BA 1928. Mgt. com. USO Victory Club; chmn. vol. hostesses Army & Navy YMCA, 1942-45. Pres. Jr. League 1931-32; chmn. TB Assn.'s Christmas Seal Sale 1937, Punahou Centennial Pageant 1941. Women's Div. Com. Chest 1941; dir. Hon. Theater for Youth 1955-58; mem. Garden Club of Hon. (2nd v.p.), Outdoor Cir. (dir.), Hon. Com. Theater (pres. 1946-47, 1949-51; dir.), Daughters of Hawaii (1st v. regent 1951-52, regent 1952-55), Oahu League Rep. Women, Friends of Library, Hon. Acad. Arts, Bishop Museum Assn., Hawn. Mission Children's Soc. Central Un'on Church. Home, 3965 Noela Pl., 96815.

HENDERSON, Ronald Alvin

Merchandising executive

b. Dallas, SD, Dec. 15, 1919; s. Alvin J. and Icy (Wykoff); m. Norma S. Akiyama, Mar. 3, 1951. Daughters, Penny Carol, Eleanor Lisa. High sch., Yankton SD; part-time course U. Hawaii. Asst. mgr. Continental Trailer & Equipment Co. 1941-47; v.p., gen. mgr. Amer. Trailer & Engr. Co. 1948-50; v.p., gen. mgr. Dillingham Bros. since 1950. USA 1937-41.

Pres. Lanakila Crafts Rehab. Center; mem. Gov.'s Com. on Rehab., Oahu TB & Health Assn. (past pres., dir. 1953-64, chmn. Christmas Seal drive 1953), Hawaii Heart Assn. (past dir.), Soc. Automotive Engrs. (past dir.), Natl. Tire Dealers Assn. (past state dir.), Natl.

Transp. & Defense Assn., Sales & Marketing Execs. Hawaii, Ch. of Comm. of Hon., Rotary Club West Hon.; participant BSA fund drive. Hon. Com. Chest. Home, 344 Kaha St., Kailua, 96734; off., PO Box 739, 96808.

**Ronald Henderson****HENDRICKSON, John Roscoe**

Vice chancellor, East-West Center

b. Tipton, Ia., Aug. 26, 1921; s. Louie Ole and Hattie (Dean); m. Lupe Perez, June 8, 1945. Children, Sharon Anne, Leslie Clare, Mark Allen, Carla Gail. Primary & high schs. Tipton, Ia. and Montevideo, Minn.; U. Ariz. BSc. "with distinction" 1944; U. Calif. MA 1949, AEC predoctoral fellow 1949-51, PhD 1951. Instr. zoology U. Calif. extension div. 1947-49; lectr. zoology U. Malaya, Singapore, 1951-59; with U. Malaya, Kuala Lumpur, as master First Residential Coll. 1959-60, prof. & head zoology dept. 1959-63; v. chancellor inst. for student interchange East-West Center since 1963. USN Med. Corps 1945-46.

Mem. AAAS, Amer. Inst. Biological Sci., Amer. Soc. Ichthyologists & Herpetologists, Inst. of Biology (UK), Malayan Nature Soc., Malayan Sci. Assn., Malayan Zoological Soc., Natl. Geographic Soc., Sigma Xi, British Assn. for Advancement Sci. Roman Catholic. Home, 4921 Kolohala St., 96816; off., 1777 East-West Rd., 96822.

HENKE, Louis Albert

Retired educator, agriculturalist

b. Lowell, Wis., May 13, 1889; s. William and Mathilda (Kamp); m. Rachel Day, Aug. 23, 1924. Daughter, Helen Jean. Beaver Dam High Sch., Wis., 1907; U. Wisconsin BS 1912, MS 1923. Dir. agr. Elbow Lake High Sch., Minn., 1912-16; with U. Hawaii since 1916 as prof. agr. 1916-1954; asst. & asso. dir. Hawaii Agr. Expt. Sta. 1937-54; prof. emer. since 1954; exch. prof. U. Wis. 1929-30; visiting prof. U. Puerto Rico 1947. Author of 70 bulletins & scientific papers on animal

nutrition & related fields. Del. 4th Intl. Grassland Conf., Great Britain, 1937; made agr. lib. survey in Egypt, Lebanon, Jordan, Syria, Iraq, Iran, Turkey, Nicotia and Greece for US Dept. Agr. & Assn. Land Grant Colls. 1955. Commissioner Terr. Bd. Agr. & Forestry 1935-60; former mem. Terr. Soil Conservation Com., Sigma Xi, Phi Kappa Phi, Rotary Club, Hawn. Acad. Sci. Club; Oahu Country, Methodist Church. Home, 2657 Terrace Dr., 96822.

HERMAN, Frederick Bender
Photographic marketing
director

b. Newark, N.Y., Dec. 20, 1902; s. William L. and Dora (Bender); m. Elizabeth Renard, Feb. 21, 1929 (deceased); June Maust, Nov. 3, 1961. Children, Mrs. Ian Smith (Yvonne), Frederick Bender, Jr. Wharton Sch., U. of Penn., BS 1927. Production mgr. Fashion Park, Rochester, N.Y., 1920-24; trainee and statistical worker Eastman Kodak Co., Rochester, July-Nov. 1927; asst. to mgr. Kodak Cubana, Cuba,



Frederick B. Herman

Nov. 1927-28; marketing dir. Eastman Kodak Co., Hon., since 1928; dir. Pac. Guardian Life Ins. Co.; trustee, Hawn. Memorial Park. Comdr. in Naval Intell. 1941-45; WW II Medal, Pac. WW II Medal. Originator of Kodak Hula Show in 1937 and emcee for 28 years. Mem. Ch. of Comm. of Hon. (pres. 1956), Retail Board (pres. 1947), Rotary Club of Hon. Clubs: Outrigger Canoe, Oahu Country. Protestant. Home, 983 Makaiwa St., 96815; off., 1065 Kapiolani Blvd., 96814.

HERRICK, S. Josephine
Volunteer worker

b. Philadelphia, Oct. 17, 1912; d. R. Max and Josephine (Pyle) Goepf; m. Colin James Herrick, April 11, 1936. Children, Caitilin Josephine, Eric Colin. West Philadelphia High Sch. 1929; U. Penn. BS 1933, MA 1935. With Psychological Clinic U. Penn. 1933-36; with Ogontz Sch. 1936-37; Traveler's Aid 1937-38;

teacher Punahou Sch. 1959-62. Hostess State Dept. Reception Center; dir. YWCA 1942-60; past dir. AAUW; v.p. Aina Haina PTA; mem. U. Pre-Sch. PTA, English Speaking Union Hawaii (v.p. 1964-65, pres. 1965-66), Hawaii Psychological Assn., Women's Campus Club (pres. 1941-42, 1945-46), Kappa Kappa Gamma, Holy Nativity Church. Home, 5489 Opihi St., 96821.

HEWITT, Harry Reynolds
Attorney at law

b. Hartford, Mich., Apr. 5, 1893; s. George and Nina (Reynolds); m. Esther Carol Tully, Oct. 10, 1925. Hartford, Mich., High Sch. 1910; U. Mich. AB 1915, JD 1917; Sorbonne U., Paris. Law clerk Peters & Smith 1920; dep. C&C att. 1921-22; dep. terr. att. gen. 1922-28; terr. att. gen. 1928-34; priv. prac. law 1934-59, as partner Hewitt & Tavares 1934-40; individual prac. 1940-48, partner Hewitt & Alexander 1948-53, judge 1st circuit court 1953-63 (admin. judge during 8 of these years). Pvt. to 1st Lt. USA WW I, reg. supply off., 88th Div.

Pres. Bar Assn. Hawaii 1949; chmn. Uniform Laws Commission many yrs.; chmn. Bar Examining Com. Clubs: Pacific, Oahu Country. Home, 3003 Kalakaua Ave., 96815.

HEYE, Charles Frank

Educator; business consultant

b. Galveston, Tex., Jan. 25, 1922; s. Otto Joseph Max and Kathryn Alice (Pauls); m. Mary Ellen Sutton, Oct. 16, 1948. Sons, Charles Otto, Frank Eric. Ball High Sch., Galveston, 1939; John Tarleton State Coll., Stephenville, Tex., 1939-40; U. Texas BBA 1943; U. Md. MBA 1947; Wharton Sch. of Comm. & Finance, U. Penn. 1949-52. Traf. dept. Braniff Intl. Airline, Houston, 1947-48; instr. sch. of bus. U. Houston 1948-49, instr. Wharton Sch. 1951-54; operations research CONVAIR, Ft. Worth, 1954-56; instr. coll. bus. & pub. admin. U. Md. 1956-63; dir. small bus. mgt. prog. coll. bus. admin. U. Hawaii since 1963. Bus. cons. since 1947, to Hon. C&C & Small Bus. Admin. on small bus. educ. since 1963, to Hawaii State on inter-island ferry study 1964-65 & dry dock study 1965. Lt. USNR 1940-56, active duty 1943-46; recd. Pre-Pearl Harbor, Pac. Theater (4 battle stars) & Amer. Theater medals.

Asso. mem. Inst. Transport (London); prof. mem. Intl. Assn. Scientific Experts in Tourism (Berne); mem. Hawaii Econ. Assn. (v.p. 1965), Amer. Econ. Assn., Small Bus. Mgt. Assn. Hawaii (dir. & adv.), Amer. Soc. Traf. & Transp (founder mem.), Natl. Council Small Bus. Mgt. Development, Delta Nu Alpha, Delta Sigma Phi, Lambda Chi Alpha (pres. Hawaii alum. 1963-65). Protestant. Home, 4381 Aukai Ave., 96815; off., Coll. Bus. Admin., Hawaii Hall, 2500 Campus Rd., U. Hawaii, 96822.

HEYER, Karl III
Stock broker

b. Albuquerque, NMex., May 19, 1933; s. Karl and Fanny (Hicks); m. Arden Bovee, May 29, 1954. Children, Kimberly K., Karl IV. Punahou Sch. 1951; U. Hawaii 1953-54; U. Ariz. 1951-53, BS in bus. admin. 1955. With Bishop Est. 1957-59; stock broker & acct. exec. Dean Witter & Co. since 1959; instr. U. Hawaii, USMCR active duty 1955-57, organized res. since 1957, now CO 6th Force Reconnaissance Co., Marine Barracks, Pearl Harbor. Chmn. Toys for Tots; 1964-65; treas. Punahou Alum. Assn.; v.p. Marine Corps Res. Offs. Assn. Club: Outrigger Canoe. Protestant. Home, 382 Puamamane St., 96821; off., Suite 306, 1441 Kapiolani Blvd., 96814.

HIATT, Robert Worth
University vice president

b. San Jose, Calif., Dec. 23, 1913; s. Elwood B. and Berneice (Bane); m. Elizabeth A. Matthews, July 17, 1938. Children, Mrs. Roderick Tuttle (Judith L.), Gerald A., William R. San Jose State Coll. BA 1936; U. Calif. PhD 1941. Teaching asst. U. Calif. 1936-41; instr., asst. prof. Mont. State Coll. & head upland game bird invest. Mont. Fish & Game Commission 1941-43; with U. Hawaii since 1943, as asst. prof., asso. prof., prof. & sr. prof. to date, chmn. dept. zoology & entomology & dir. Hawaii Marine Lab. 1946-55, dean grad. sch. & dir. research 1955-63, v.p. for acad. affairs since 1963; biologist Bikini Scientific Resurvey 1947; dir. Eniwetok Marine Biological Lab. of US Atomic Energy Commission since 1952; scientific liaison off., Off. Naval Research US Embassy, London, 1957-58.

Mem. biology panel US Off. Naval Research 1950-55, Pac. Sci. Bd. Natl. Research Council-Natl. Acad. of Sci. 1955-65, com. on intl. rel. Amer. Inst. of Biological Sci. 1958-63, com. on marine biology Natl. Research Council-Natl. Acad. of Sci. since 1958, com. div. institutional progs. Natl. Sci. Found. 1960-65, adv. com. facilities & special progs. div. biological & med. sci. Natl. Sci. Found. since 1965, exec. com. Tenth Pac. Sci. Congress 1959-61, panel for scientific investigation of Pac. Ocean & panel for animal & plant geography & ecology of Pac. area of Joint US-Japan Com. on Scientific Cooperation 1962-65, panel of experts fisheries div. FAO and UNESCO since 1962; chmn. com. on hydrobiology US Off. Naval Research 1951-63, Intl. Conf. on Marine Biological Labs., Rome, 1955; cons. in marine biology divisional com. for biological & med. sci., Natl. Sci. Found. since 1956.

Mem. Hawaii Acad. of Sci. (sec. & pres. 1946-48), Sigma Xi (pres. Hawaii chap. 1948), numerous prof. socs.; Local Home Owners' Assn. (pres.), lay bd. of

admissions St. Francis Hosp., Hosp. Assn. of Hawaii. Protestant Home, 41-937 Laumilo St., Waimanalo, 96795; off., U. Hawaii, 2444 Dole St., 96822.

HICKS, Frank R.
Utility executive

b. Honolulu, Oct. 16, 1920; s. Leslie A. and Kathrynne (Blake); m. Twila Jack, Nov. 22, 1941. Children, Penelope, Randall, Twila Hetty, Punahou Sch. 1937; Calif. Inst. Tech.; Stanford U.; U. Hawaii; UCLA; U. Mich. AMP 1958; U. Hawaii-Harvard AMP 1961. Plant metallurgist, Kobe, Inc., Los Angeles, 1949-51; with Haw. Elec. Co. since 1951 as combustion engr. 1951-53, maint. supt. 1953-58, mgr. generation dept. since 1958; pres. Universal Loan Co.; v.p. First Honolulu Corp., Hawaii County Land Corp.; sec. Finance Corp. ETM 3/c USNR 1944-46. Mem. Rep. Party (chmn. Oahu County Com. 1961-63), Ch. of Comm. of Hon., Engr. Assn. Hawaii, Amer. Welding Soc. Protestant Home, 151 E. Hind Dr., 96821; off., P. O. Box 2750, 96803.

HICKS, Harold Edgar
Construction executive

b. Los Angeles, Feb. 15, 1916; s. Arthur F. and Alice (Matthews); m. Verna Kathleen Anderson, July 25, 1963. Children by a former marriage, David, Mrs. Brian Cooper (Sharon). High sch. in Los Angeles. Buyer May Dept. Stores, Los Angeles, 1936-40; owner constr. bus. homes &



Harold E. Hicks

apts. Calif. 1941-50; owner-builder Hicks Homes in Hawaii since 1950, now including branches on outer islands & in 9 Calif. cities. Mem. Ch. of Comm. of Hon., BBB, Waikiki Rotary Club, Natl. Assn. Home Builders. Club: Hawaii Yacht Home, 2331 S. Beretania St., 96814; off., 2385 Ualena St., 96819.

HICKS, Leslie Asa

Retired electric utility executive b. Presque Isle, Maine, May 29, 1894; s. Harry R. and Margaret (Hall); m. Geraldine Westenhaver, Apr. 22, 1948. Children

by former marriage, Frank Randall, Mrs. John Wight (Margaret Elizabeth), U. Hawaii BS in CE 1917, HLLD 1951. With Haw. Elec. Co. since 1919 as asst. to chief engr., chief engr., dir. & treas., gen. mgr. v.p.; pres. 1943-59, continuing as dir., past pres. & past dir. Hon. Stadium, Pac. Coast Elec. Assn.; past dir. Bank of Hawaii, Hon. Elec. Prod. Co. Lt. FA USA 1917-19.

Past chmn. Gov.'s Com. on Financing; past regent U. Hawaii; past dir. Hon. Com. Chest (campaign chmn. 1954); past pres. & dir. Ch. of Comm. of Hon.; past pres. Engr. Assn. Hawaii (hon. mem.), Rotary Club of Hon. (hon. mem.); past treas. & dir. YMCA; past gov. Hawaii Employers Council; trustee & treas. Blood Bank of Hawaii; trustee U. Hawaii Found.; state chmn. Crusade for Freedom 1958, div. Hawaii Found. for Amer. Freedoms. Clubs: Outrigger Canoe (dir., past pres., chmn. bldg. fund com.), Pacific (past gov.). Leslie A. Hicks Power Plant named in his honor 1957, recd. Ch. of Comm. of Hon. Order of the Splintered Paddle 1962. Roman Catholic.

(Died Aug. 10, 1966)

HIDA, Thomas Satoshi
Fishery biologist

b. Lahaina, Maui, Apr. 11, 1926; s. Tetsuo and Kiyono (Okada); m. Betty Mitsuko Enomoto, Jan. 24, 1953. Children, Christine K., Laurie A., Dennis R. Kamehameha III Sch. 1940; Lahainaluna Tech. High Sch. 1944; U. Hawaii BS 1951. Fishery biologist US Bur. Comm. Fisheries Biol. Lab. since 1951. USA 1945-47. Treas. Pikoiloa Com. Assn.; mem. Amer. Fisheries Soc. Author or co-author 10 sci. papers; researcher on distribution & biology of polynemids, ecology of zooplankton & fishes. Methodist Home, 45-236 Pahikaua St., Kaneohe, 96744; off., 2570 Dole St., 96822.

HIDALGO, Mario A.

Newspaper publisher & editor b. Philippines, Oct. 19, 1926; s. Simplicio C. and Engracia (Asprin); m. Beatrice N. Acera, June 13, 1948. Children, Cynthia A., Stephen A., Philip M. San Francisco Unified Sch. Dist. 1950; City Coll. San Francisco AA 1952; San Francisco State Coll. BA 1953; Coll. of Pacific, Stockton, Calif., MA 1959; Amer. Acad. Asian Studies, Stockton, PhD 1962; U. Calif.; U. Hawaii. Teacher; investor; ins. agt.; pres. founder Pearl City Pub. Co., pub., edit. Pilipino Progress (newspaper). Mem. Philippine Guerrilla Forces, USA 1943-46; USN 1946-50; recd. WW II Victory, Philippine Liberation, Good Conduct medals.

Mem. Commission on Status of Women 1965-66 (cons. 1964-65, mem. educ. com.); pres. Pearl City Com. Assn. 1965 (v.p. 1964); pres., founder Filipino Amer. Pol. Assn. Calif. 1962-63; 1st v.p. United Filipino Council

Hawaii 1964-65 (chmn. pol. educ. com. 1965-66); PR off. Amer.-Asian Friendship Found., San Francisco, 1962-63; dir. Naturalization Encouragement Assn. of Hon. 1964-65, Com. Action Council (Pearl City-Manana Area) 1965, Young Dems. Oahu 1964-66 (del. state conv., mem. exec. com. Pearl City, registrar voters, all in 1964); rep. League Leeward Oahu Com. Assns. 1964-66; mem. Filipino Ch. of Comm., Prof. & Businessmen's Assn. Waipahu, scholarship com. Wahaiwa Filipino Com. Assn., Waipahu High Sch. PTA, faculty policy com. Leilehua High Sch., Alpha Phi Omega, San Francisco State Coll. Alum. Assn., Dem. Party (v. chmn. Oahu County exec. com. 1966-68, dist. v. chmn. 1966-68), Dr. Rizal Post Amer. Legion; former mem. VFW & Amer. Assn. for UN, both in San Francisco. Roman Catholic. Home, 894 Hoomaema St., Pearl City, 96782; offs., Rm. 411 Merchandise Mart Bld., 96813 & 154 N. Cane St., Wahaiwa, 96786.

HIGA, Royce E.
Public health worker

b. Honolulu, Dec. 6, 1920; s. Kama and Ushi (Yogi); m. Portia Komori, Dec. 27, 1946. Daughters, Barbara Jean, Daphne, Elizabeth. Farrington High Sch. 1941; U. Hawaii 1942-43, 1946-47; George Williams Coll., Chicago, BS in health & physical educ. 1950; U. Mich. MPH health educ. 1952. Asst. physical dir. Lawson YMCA, Chicago, 1948-



Royce E. Higa

51; exec. sec. Hawaii County TB & Health Assn. 1952-57; exec. dir. Oahu Health Council 1957-62; dep. dir. State Dept. Soc. Servs. since 1963. USA 1943-46, 442nd Reg. Combat Team.

Pres. Hawaii Pub. Health Assn. 1960, Hawaii Chap. Amer. Soc. Pub. Admin. 1966 (v.p. 1965, chmn. 7th mgt. conf. 1964), Pearl City Highlands Elem. Sch. PTA 1962-63; dir. Central YMCA since 1960, Pearl City Com. Assn. since 1960, Hon. Council Soc. Agencies 1957-62, Oahu TB & Health Assn. since 1963; chmn. Nisei Vets Reunion 1961,

Hawaii Govt. Employees Health Fund 1961-63; mem. Gov.'s Com. Physical Fitness 1962-64, Hosp. & Med. Facilities Adv. Council since 1965, Natl. Conf. TB Workers, Western Br. Amer. Pub. Health Assn., Western Govt. Research Assn., Amer. Public Welfare Assn., Amer. Soc. for Public Admin., 442nd Vets. Club, Waikiki Lodge No. 774 P&AM, Municipal Toastmasters, Kappa Delta Pi, Pearl City Community Church, Home, 1504 Koolahua St., Pearl City, 96782; off., 1390 Miller St., 96813.

HIGDON, William Logan

Certified public accountant
Macon County, NC, Oct. 26, 1910; s. William Logan and Emma McDowell; m. Jane Alexander, Nov. 22, 1944. Children, William, Jr., Alexis, Frank Cleve, Franklin, High Sch., NC, 1926; J. NC BS in Comm., 1930. With W. H. Scovill, CPA, Sallnas, Calif., 1933-42; with Cameron & Ohnstone & successor firms Cameron, Tennent & Greaney, Cameron, Tennent & Dunn, and



William L. Higdon

Peat, Marwick, Mitchell & Co. (Hawaii) since 1947; now partner in charge Hon. off. Peat, Marwick, Mitchell & Co. From vt. to lt. col. USAF 1942-47; jr insp. & insp. gen. ATC, Pac. Theater.
Mem. Amer. Inst. CPA, Hawaii Soc. CPA, Ch. of Comm. of Hon., Rotary Club Hon., Scottish Rite, Masons, Aloha Temple Shrine. Clubs: Oahu Country (dir. & treas. 1963-65), Pacific Protestant Home, 2759 Pound Top Dr., 96822; off., 7th floor Trustco Bldg., 96813.

HIGGINS, Ronald DeWolf

Retired rear admiral; telegraph executive
Honolulu, July 15, 1899; s. James Edgar and Nellie (Chipman); m. Margery Emma Adams, Dec. 30, 1923. Sons, Everett Chipman, Silas Alden. Punahou Sch. 1918; US Naval Acad. 1923; US Naval War Coll. sr. course grad. 1947. With West. Union Tel. Co. as ocean cable mgr. asst., NYC, 1924-31, cable mgr., Philadelphia, 1932-35, Ha-

waii rep. since 1959; sales engr. Lyon Metal Prods., Pittsburgh, 1937-40.

Hawaii Naval Militia 1916-18; enl. man to rear adm. USN 1918-24, 1946-57; USNR 1925-46; Atl. Transp. Serv. 1918-19; sea serv. USS Wyo. 1923-24; various assignments in org. naval res. units, CCC camps, naval aviation serv. schs. 1925-41; commanding off. Naval Air Tech. Training Center, Jacksonville, Fla., 1941-43; comdg. off. attack transport, cmdr. landing ship flotillas, amphibious assault groups, Atl., Mediterranean & Pac. areas 1943-48; asst. chief of staff, Amphibious Training Command, Atl. Fleet 1948-50, 14th Naval Dist., PH, 1950-53; cmdr. Norfolk group, US Atl. Res. Fleet, Portsmouth, Va., 1953-55; insp. gen. Hawn. Sea Frontier & 14th Naval Dist., PH, 1955-57. Recd. Legion of Merit with Combat V, Sec. of the Navy Commendation Ribbon, Croix de Guerre with Silver Star (France); WW I Victory; Amer. Defense; WW II Victory; Amer. E.A.M.E., Asiatic-Pacific, Navy Occupation Serv. (Asia), China Serv., Natl. Serv. & Philippine Liberation campaign medals.

Pres. Council Waimanalo Com. Assns. 1960-61; trustee Hawn. Bot. Gardens Found. since 1962; act. pres. Hawaii Shade Tree Council 1963 (sec. 1953-62); mem. St. Tree Adv. Bd. since 1965, Ch. of Comm. of Hon., Navy League, Armed Servs. Communications & Electronics Assn., Retired Offs. Assn., Propeller Club, Naval Acad. Ath. Assn., US Naval Acad. Alum. Assn. Clubs: Oahu Country, Outrigger Canoe, Central Union Church, Home, 65 Ahi Pl., 96817; off., Rm. 414, 184 S. Hotel St., 96813.

HIGUCHI, Rev. Hiro

Congregational clergyman

b. Hilo, Hawaii, Jan. 31, 1907; s. Kwan and Tsuya (Kataoka); m. Hisako Watanabe, Aug. 15, 1935. Children, Peter Kwan, Mrs. Royce Fukunaga (Jane), Oberlin Coll. 1925-29 (Friend Peace Scholar 1925), BD 1952; U. Hawaii AB 1930; USC MTh. 1934. Pastor Jr. Church of Ewa, Waipahu, Pearl City 1934-43 (organized Waipahu Com. Church & Ewa Com. Church 1938); pastor Waipahu Com. Church 1946-52; pastor Waimea Christian Church 1952-55; chaplain Oahu Prison 1955; pastor Pearl City Com. Church 1955-63 (organized church); pastor Manoa Valley Church since 1963. Chaplain 442nd Inf. Combat Team USA 1943-45; chaplain, col. IX Corps USAR; recd. Legion of Merit, Cross of Military Valor (Italian), Pres. Citation W/2 Clusters, E.A.M.E. Theater Ribbon w/5 Battle Stars.

Dir. Lanakila Crafts, Camp Fire Girls; commission mem. State Health Ins. Bd.; mem. Mayor's Ethics Com., Lions Club (pres. Leeward Club 1941, zone chmn. Dist. 50 1942, dep. dist. mgr. 1964), 442nd Vets. Club. Built with help of church mems.



Hiro Higuchi

& friends two churches & a swimming pool, guest pavilion at Waimano Home for Lions Club; in process of building church at Manoa Valley; was organizer Waipahu Com. Church. Named State Father of Yr. in Religion 1961. Home, 93-837 Halawa Dr., Aiea, 96701; off., 2728 Huapala St., 96822.

HIGUCHI, Richard Masayasu

Insurance man

b. Honolulu, May 23, 1918; s. Masaki and Yui (Higuchi); m. Beatrice N. H. Lee, Nov. 5, 1955. McKinley High Sch. 1935; Hon. Bus. Coll. 1938; U. Hawaii BA in bus. admin. 1954. Clerk, reporter Hon. Star-Bulletin 1937-42; agent Occidental Life Ins. Co. 1952-54; unit mgr. Guarantee Mutual Life Ins. Co. 1954-



Richard M. Higuchi

62; asst. mgr. Natl. Life of Vt. 1962-65; agent United Inv. Co. since 1954; CLU 1965. Sec.-treas. Hawaii State Assn. Life Underwriters 1963-66; sec. Hon. Assn. Life Underwriters 1965-66 (dir. 1966-67), mem. Natl. Assn. Life Underwriters, Hawaii Chap. Amer. Soc. CLU, Oahu TB & Health Assn. (dir. 1963, treas. 1964-65, sec. 1966-67), Hawaii TB & Health Assn. (dir. 1965,

asst. treas. 1966-67), Nuuanu YMCA (pres. Westervelt Club 1959). Home, 45-607 Hinamoe Loop, Kaneohe, 96744; off., 1517 Kapiolani Blvd., 96814.

HILL, Harold Charles

Retired government executive

b. Joliet, Ill., Jan. 30, 1897; s. Harry Ballentyne and Carrie Viola (Myers); m. Lois E. Ing, Oct. 25, 1917, Son, Donald W. Pub. schs., Ill., Mich., Calif.; post grad. student corres. and night schs., both priv. & govt. Registered pub. acct. Ins. agent Sun Life Assurance Co. 1916-17; with US Int. Rev. Dept. 1917-25 (head income tax div. Hon. 1922-25); chief income tax div. Terr. Tax Dept. 1925-28; US collector int. rev. for Hawaii 1928-29; terr. tax assessor and collector 1st dist. (Oahu) 1930-36, dep. terr. tax commissioner 1936-40; exec. sec. Hawaii State Employees' Retirement System 1955-66. Enl. man USA 1917-18; commissioned off. USN 1940-46; USNR 1932-57, ret. as capt. Recd. Victory Medals WW I & WW II, Naval Res. Medal, Campaign & Area Medals WW II. Mem. Natl. Assn. Retirement System Adms. (past v.p.), Muni. Finance Offs. Assn., NEA, Amer. Numismatic Assn., Amer. Legion (cmdr. dept. Hawaii 1929-30, adj. 1936-40 & 1950-55, natl. committeeman 1932-35), Hawn. Lodge No. 21, F&AM, 32nd d. Mason, Aloha Temple Shrine, Natl. Sojourners, Navy League, Mil. Order World Wars, Ret. Offs. Assn., SAR (past pres.), Episcopal. Home, 3208 Kaohinani Dr., 96817.

HILL, Ouida Mundy

Volunteer worker

b. Buchanan, Va., July 29, 1900; d. Edward Stine and Elizabeth (Lewis) Mundy; m. William Hardy Hill, Nov. 16, 1926. Daughter, Mrs. Harold Steiner (Shirley). High sch. 1917; Garfield Mem. Hosp., Washington, RN 1920, Red Cross nurse 1920; supt. of nurses Casualty Hosp. 1922-23; surg. nurse Garfield Mem. Hosp. 1923-26; all in Washington; head nurse surg. fl. Mt. Zion Hosp., San Francisco 1926; nurse Queen's Hosp. 1926. Teacher first aid & home nursing in Hilo, WW II; head Red Cross Vol. Servs., Island of Hawaii, 1942-48.

Teacher home nursing Salvation Army Girls Home, Hilo, 1928-30; mem. Hilo Woman's Club, Hon. & Kona Outdoor Cir., Rep. Party, So. Baptist Home, 77 Keokey Loop Rd. (PO Box 624), Hilo, Hawaii, 96720 and Keauhou Bay, Keauhou, Kona, Hawaii, 96725.

HILL, William Hardy

State senator, corporation executive

b. Asheville, NC, June 15, 1890; s. William Hampton and Saphronia Avaline (West); m. Ouida Mundy, Nov. 16, 1926. Daughters, Mrs. Patricia L.

Tunis, Mrs. Harold Steiner (Shirley). Moscow, Ida., gram-mar sch. In optical bus. 1913-26 & owner jewelry store in Hilo; org. & pres. Hilo Finance & Thrift Co. 1925-51; org. & mgr. Realty Investment Co. 1926-65, (subsidiaries White Star Laundry & 8 movie theaters); owner Pac. Soda Works 1927-46; owner Excelsior Dairy 1937-57; pres. Standard Drug Co.; pres. Hilo Elec. Light Co. since 1948; all



William H. Hill

in Hilo; dir. C. Brewer & Co. since 1959; Hon. Star-Bulletin since 1962; terr. rep. 1928, terr. & state sen. since 1932 (pres. 1st State Senate). USA WW I, discharged 1st lt. 1918.

Mem. Rep. Party, Masonic Club, Aloha Temple Shrine, Ch. of Comm. of Hilo. Clubs: Hilo Country, Hilo Yacht, Elks, Pacific. Methodist. Home, 77 Keokey Loop Rd., Keaukaha, Hilo, Hawaii, 96720; off., 1145 Kilauea Ave., Hilo, Hawaii, 96720.

HILLER, Robert Ellis

Scientist

b. Traveler's Rest, SC, Dec. 14, 1927; s. Robert Ellis and Beryl (Garrison); m. Carolyn Thomas, Sept. 6, 1952. Children, William Douglas, Carolyn Page. Clemson Coll. BS in physics 1950; NC State Coll. MS 1953; U. of NC PhD 1956. Research engr. NC State Coll. 1950-53; instr. in physics, asst. prof. U. NC 1953-57; operations research analyst, HQ Europe USAF Germany 1957-62; chief, Operations Analysis Off. HQ Pac. USAF since 1962. USAF 1945-46. Club: Hawaii Yacht. Protestant. Home, 44-404 Kaneohe Bay Dr., Kaneohe, 96744; off., Hq PACAF (DOOA), San Francisco, 96553.

HILTON, H. Wayne

Chemist

b. Salt Lake City, Aug. 24, 1923; s. Hylum and Ethel (Bate); m. Zola Hill, June 10, 1948. East High Sch., Salt Lake City, 1937-39; U. Utah 1939-41, BA 1949; Ohio State U. PhD 1952. Research chemist Visking Corp.,

Chicago, 1952-55; with HSPA Exp. Sta. as head organic chem. dept. 1955-58, head chem. dept. since 1958. Lt. (jg) USNR 1942-46. Mem. various prof. socs., Sigma Xi. Home, 378 Hema Pl., 96821; off., 1527 Keeaumoku St., 96814.

HIMEDA, Edgar Shoichi

Corporation executive

b. Waialua, Jan. 17, 1930 (11th child of family of 12); s. Tokutaro and Hide (Katasako); m. June 16, 1956, Lily Yuriko Arakaki (deceased). m. (2nd) Jan. 12, 1963, Violet Setsuko Nakao; children, Derek Kazutoshi, Cleve Naoto, Mark Tetsuo (adopted legally 1964), Everett Satoru, Waialua Elem. Sch. 1936-41; Waialua High & Inter. Sch. 1942-1944; Kalakaua Inter. Sch. 1945; Farrington High Sch. 1948; U. Hawaii 1949-50; Cannon's Night Sch. Bus. 1951-53. Br. mgr. USAAF Exch. Serv. 1951-52; sales mgr. Pepsi Cola Bottling Co. (Hawaii) 1953; mgr. Hawaii Glass & Art 1954-55; div. mgr. Earle M. Alexander since 1956.

Mem. Hawaii Citizenship Day Com. (gen. prog. chmn. 1962), Hon. Japanese Jr. Ch. of Comm. (dir. 1957, 1959-61; 2nd v.p. 1958; chmn. numerous activities), Hawaii State Jr. Ch. of Comm. (chmn. numerous activities), Hawaii Audio Visual Assn. (sec. 1964-65), NEA (dept. audio visual instr.). Keapuka Com. Assn., Kaneohe Com. Council, Kalihi YMCA, Aloha Council BSA (Windward Dist.), Castle High & Inter. Sch. PTA, Farrington High Sch. PTA, Kapunahala PTA (pres. 1965), Windward Dist. PTA (sec. 1965). Recd. Com. Serv. Award by Civitar Club (Hawaii Chap.) 1965, Distinguished Serv. Award by Hon. Japanese Jr. Ch. of Comm. 1965, Distinguished Salesman Award by Natl. Sales & Marketing Execs. (Hawaii Chap.) 1960, 1962 1965, Century Club Award by 3M Co. (St. Paul, Minn.) 1962, 1964-65. Makiki Christian Church Home, 45-553 Anoi Rd., Kaneohe, 96744; off., 175 Queen St. 96813.

HIMENO, Stanley Takashi

Corporation executive

b. Honolulu, Feb. 16, 1928; s. Bunzo and Yoshiko (Kudo); m. Joyce Tomiye Hironaka, Dec. 14 1950. Daughters, Sandra Roberta, Sharon Robyn. McKinley High Sch. 1945, U. Hawaii BED 1951, 5th yr. cert. 1952, U. Hawaii-Harvard AMP 1961. Salesman & asst. sales mgr. Hul Dobbs Co. 1952-53, sales mgr. 1953-54, gen. sales mgr. 1954-56 v.p. & gen. mgr. Hawn. Motor; 1956-59; sales manager Universal Motors 1959-60; mng. dir. Volkswagen Hawaii 1960-63 pres. and owner Airport Volks. wagen Inc. since 1963; pres & dir. Himeno, Inc.; dir. Universal Ins. Agency. T/4 (Srt. USA 1946-47, passed OCS exam but declined. Chmn. City Planning Commission; mem. Hawaii Automobile Dealers' Assn. (pas. sec., treas. & dir.), U. Hawaii



Stanley T. Himeno

Boosters' Club (pres.), adv. dir. U. Hawaii-Harvard AMP, dir. Kaimuki YMCA, former chmn. grievance adv. com. Bd. Educ. Club: Waialae Country; Protestant Home, 918 Waiiki St., 96821; off., 3149 Nimitz Hwy., 96819.

HIMOTO, Teruo

Savings and loan executive

b. Wahiawa, Oahu, Apr. 15, 1923; s. Seizo and Kana (Shigenobu); m. Florence Takeko Kametani, Oct. 17, 1952. Sons, Michael K., Garth K., Grant S. Mid-Pac. Inst. 1941; U. Hawaii BA 1950; Northwestern U. MBA 1951; CPA, Laborer, off. clerk Hawn. Pineapple Co., Wahiawa, 1943-47; v.p., controller Amer.



Teruo Himoto

Savings & Loan Assn. since 1951; teacher acctg. U. Hawaii 1952-53. Hawaii Terr. Guard 1941-42; HNG 1947-50.

Pres. Hon. Japanese Jr. Ch. of Comm. 1958-59; dir. Kuakini Hosp.; mem. Ch. of Comm. of Hon., Japanese Ch. of Comm. (sec. 1965), Hawaii Chap. Soc. Savings & Loan Controllers (pres. 1963-64); Kalih Business Assn. (1st v.p. 1965), Mid-Pac. Inst. Alum. Assn. (pres. 1955-56), U. Hawaii & Northwestern

U. Alum. Assns. Recd. Man of Yr. Award from Mid-Pac. Inst. Alum. Assn. 1965. Protestant Home, 241 Hawaii Loa St., 96821; off., 71 S. King St., 96813.

HIND, Marjorie Capps

Volunteer worker

b. Peoria, Ill., Nov. 10, 1893; d. Lewis Edwin and Mary (Phillips) Capps; m. Robert Leighton Hind, Sr., Nov. 8, 1919. Son, Robert Leighton, Jr. Washington Prep. Sch., Seattle; U. Wash. 2 yrs.; U. Hawaii BEd. 1940. Girls' dir. Palama Settlement 1917-19; teacher & prin.



Marjorie C. Hind

Terr. Dept. Pub. Instr. 1925-45. West Hawaii commissioner Terr. & State Dept. Pub. Instr. 1953-61; pres. Hawaii County League Rep. Women 4 yrs.; mem. Kona Civic Club, Kona Hawn. Civic Club, Kona Outdoor Cir., DAR, Delta Gamma. Christ Episcopal Church, Kona. Home, Kailua-Kona, Hawaii, 96740.

HIND, Robert Leighton, Jr.

Cattle ranch manager

b. Honolulu, Mar. 29, 1921; s. Robert Leighton and Marjorie (Capps); m. Florence Vredenburg, Feb. 27, 1943. Children, Robert L. III, Michael Theodore, Jennifer Lynn, Francis Waldron. Pub. schs. to 1935; Punahou Sch. 1940; Stanford U. 1941, 1943; Menlo Coll. 1942. With Puuwaawaa Ranch, N. Kona, as foreman 1944-50, sect. mgr. Holualoa 1950-53; sect. mgr. Honomalino Ranch, S. Kona, 1953-57; mgr. McCandless Ranch, S. Kona, since 1957; terr. rep. 1948-56; partner Daleico Ranch, Kamamao, Kau, Hawaii; dir. Kahua Beef Sales, Maunaloa Broadcasting Co.; chmn. Hawaii Bull & Horse Sale 1965-66.

Regent U. Hawaii since 1960; trustee U. Hawaii Found.; v.p. Hawaii Cattlemen's Council 1965-66; pres. Hawaii Cattlemen's Assn. 1963-64; mem. Hawn. Acad. Sci., Kona Civic Club (past pres.), Hawn. Civic Club, Chi Psi; former mem.



Robert L. Hind, Jr.

Rotary Club, Lions Club. Club: Kona Yacht. Named Man of the Yr. by Hawaii Island Jr. Ch. of Comm. 1949. Episcopal Home, Box 51A, RR1, Capt. Cook, Hawaii, 96704; off., McCandless Ranch, Capt. Cook, 96704.

HIND, Robert Leighton, Sr.

Retired rancher

b. Kohala, Hawaii, May 30, 1893; s. Robert and Hannah (Low); great-great-grandson of Capt. John Palmer Parker, founder Parker Ranch; grandson of Robert Robson Hind, pioneer coffee & sugar Kohala & Kona 1860's. m. Marjorie Capps, Nov. 8, 1919. Son, Robert Leighton, Jr. Hitchcock Mil. Sch., San Rafael, Calif.; Punahou Sch.; Berkshire Sch., Mass.; U. Wis.



Robert L. Hind, Sr.

Mgr. family-owned Puuwaawaa Cattle Ranch, Kona, 1919-56; mgr. Puakea & Puuhue Ranches, N. Kohala, 1928-32; both on Hawaii. 2nd Lt. First Hawn. Inf., WW I. Former mem. Hawaii Island Police Commission; past rep. for Kona, Intl. Big Game Fishing Assn.; mem. Cattlemen's Assn. Hawaii, Rotary Club, Kona Civic Club, Hawn. Civic Club, Coast Guard Aux.

Club: Kona Yacht, Christ Church, Kona, Hawaii. Home, Kailua-Kona, Hawaii, 96740.

HINKLEY, A(lice) Louise
Librarian; public relations

b. Petoskey, Mich., Apr. 9, 1915; d. Charles Louis and Alice (Bisbee) Hinkley, Mich. State Coll. 1932-33; U. Chicago BA in sociology 1938; Catholic U. MSLS 1955. Bookmobile & br. lib. Prince George's County Mem. Lib., Md., 1952-57; spec. serv. lib. Baltimore County Pub. Lib. 1957-61; publicity lib. Library Hawaii 1961-65; pub. info. off. Hawaii State Lib. since 1965; exec. dir. Natl. Lib. Week, Md., 1960. Mem. Indus. Edits., Pub. Rel. Women (treas. 1962). Unitarian. Home, 514 Analu St., 96817; off., Hawaii State Library, 478 S. King St., 96813.



Erik C. Hinrichsen

HINRICHSEN, Erik Christian
Consul of Denmark;
pineapple executive

b. Frederiksborg, Denmark, Aug. 25, 1896; s. Knud and Marie (Christensen); m. Eunice Carter, June 15, 1923. Daughters, Mrs. W. O. Hauck (Dorothy Rowell), Mrs. John Cain (Aagot Eunice). Frederiksborg Stats Skole, artium 1914; U. Calif. 1919; U. Hawaii. Farming in Denmark 1917-18. Calif. 1919-21; sect. supt. Libby, McNeill & Libby 1923-27, Calif. Packing Corp. 1927-61; importer-exporter since 1961; acting consul of Denmark 1953-54, consul since 1958. Danish Army 1915-16; capt. First Oahu Vol. Inf. 1942-45.

Chmn. West Oahu soil conservation dist. 1949-59; mem. Hon. Bd. of Realtors since 1957; BSA (chmn. Inland Dist. 1943), N. Oahu Lions Club (pres. 1940-42), Wahiawa Com. Assn. (pres. 1941), Swe-Nor-Den (pres. 1950), Wahiawa Orchid Soc. (pres. 1953), Wahiawa-Waialua Rotary Club (pres. 1958-59) Pac. Orchid Soc. (treas. 1964), Hawn. Acad. Sci., Conservation Council Hawaii, Manoa Valley Com. Assn., Hon. Acad. Arts, Bishop Mu-

seum Assn., Hon. Automobile Club, Lodge le Progress, Scottish Rite, Aloha Temple Shrine. Holds BSA Silver Beaver. Lutheran. Home, 2618 Lowrey Ave., 96822; off., 182 S. Hotel St., 96813.

HINSHAW, Rev. Lawrence
Asahel

Methodist minister

b. Phoenix, Ariz., Dec. 16, 1931; s. Asahel Delma and Maude (Sanders); m. Kathleen Thomas, Dec. 21, 1952. Daughters, Laurel Lynne, Deborah Suzanne, Carol Jeanne. Phoenix Coll. AA 1951, Ariz. State Coll. (now Ariz. State U) BS 1953, Boston U. STB 1955, STM 1957. Asso. pastor Central Methodist Church, Phoenix, 1952-53, pastor Church Hill Methodist Church, Norwell, Mass., 1954-57, St. Paul's Methodist Church, Encino, Calif., 1957-61, First Methodist Church, Hon., since 1961. Dir. Hon. Council Churches, mem. Hawaii Methodist Church (bd. of soc. concerns, chmn. bd. of educ.), Kiwanis Club, John Howard Assn. Recd. outstanding man award in coll., pres. honors org. Home, 643 Ulumaika St., 96818; off., 1020 S. Beretania St., 96814.

HIRAI, Bernice Kisako
Educator

b. Hakalau, Hawaii, Nov. 2, 1924; d. Reio and Toshiko (Kondo) Yamagata; m. Henry Tetsuo Hirai, Aug. 6, 1950. Daughter, Anna (Chitose). U. Hawaii BEd. 1946, 5th yr. cert. 1947, EdM 1961. Teacher Waiahole Elem., J. M. Ross Elem., Aiea Elem. Schs. 1947-50; teacher Willow Run, Mich., schs. 1950-53; intern



Bernice K. Hirai

supvr. Ala Wai Sch. 1957-58; Japanese teacher & supvr. Univ. Elem. & High Sch. 1960-63; with U. Hawaii instr. in Japanese since 1963, admin. asst. Natl. Defense Educ. Act summer lang. inst. for secondary teachers of Japanese. Pres. Oahu Br. Assn. Childhood Educ. Intl. 1961-62, Hawaii Assn. Lang. Teachers 1962-63, Beta Zeta Chap. Pi Lambda Theta 1963-64;

mem. Amer. Assn. U. Profs., Lawyers' Wives Club. Church of the Crossroads. Home, 744 Onaha St., off., 1801 University Ave., 96822.

HIRAOKA, William Tsugio
Insurance executive

b. Honolulu, Jan. 28, 1917; s. Kumaichi and Shimo (Sakai); m. Ruth Toshiko Nakamoto, Oct. 17, 1946. Children, John William, Nancy Ruth. U. Hawaii BA in bus. & econ. 1939; U. Hawaii-Harvard AMP 1960. Bookkeeper Stewart's Pharmacy 1939-40; clerk C&C Treas. Off. 1940-41; ins. off. US Vets. Admin. 1946-49; ins. agt., sec. & dir. North Amer. Ins. Agency 1949-53; exec. v.p. Natl. Mortgage & Finance Co. and Island Ins. Co. since 1953. Pvt. to capt. USA 1941-46; Inf. OCS Camp Columbia, Australia; Counter Intell. Corps Hawaii, Australia, New Guinea, Philippines, Japan. Capt. to lt. col. 1950-52 pub. safety off. US Civil Admin., Ryukyus; CO 311th Army Intell. Detachment USAR; now, ret. lt. col. Honorary Res.

Trustee Hawaii Vets. Mem. Fund; mem. Res. Offs. Assn. (Hon. Chap. pres. 1950), Assn. US Army, Hawaii Five Rating Bur. (pres. 1959, governing com. 1965), Hawaii Casualty & Surety Rating Bur. (pres. 1962, governing com. 1965), Bd. Underwriters Hawaii (chmn. legis. com. 1963-65, exec. com. 1965), US Dept. Commerce Regional Exp. Examination Council, Small Bus. Mgt. Assn., Amer. Mgt. Assn., Dem. Party (past pres. prec. club), Hon. Lions Club (past dir.), Nuuanu YMCA Aloha Athletic Club, U. Hawaii Alum. Assn. (life mem.), Carps Club. Awarded Chartered Prop. & Casualty Underwriter designation from Amer. Inst. Prop. & Liability Underwriters 1958. Manoa Valley Congregational Church. Home, 3212 Woodlawn Dr., 96822; off., 1018 Bethel St., P. O. Box 1520, 96806.

HIRATA, James Masaki
Real estate appraiser

b. Honolulu, Nov. 5, 1912; s. Shotaro and Misao (Takamatsu); m. Hisako Bugawa, Nov. 11, 1935. Children, Mrs. Kenneth S. Minato (Alma Eiko), Marion Jean S., Ernest Kiyoshi, Linda Midori, Waikiki Elem. Sch.; Iolani Sch.; Asakura High Sch., Japan. Acct. Bishop Trust Co. 1937-45, Bonded Realty Co. 1948-53; appraiser, real est. sales as Hirata Realty since 1954; pres. Mino Inc.; dir., treas. Hawaii Engr. Supplies.

V. chmn. Bd. Taxation Review, 1st Div., Oahu; sr, mem. Hon. Chap. No. 67 Soc. Real Est. Appraisers; mem. Hon. Chap. No. 30 Amer. Right of Way Assn., Central YMCA, Chikusui Kai (past pres.), Fukuoka Kenjin Kai (sec.). Palolo Higashi Hongwanji Mission. Home, 1919 Date St., 96814; off., Rm. 301, Central Pac. Bank Bldg., 50 N. King St., 96817.

HIRATA, Timmy Teichiro

Public school principal

b. Honolulu, Mar. 16, 1915; s. Teisho and Masaya (Esaki); m. Yukie Nakamoto, June 30, 1948. Children, Gregg N., Roslyn M. Kaahumanu Sch. 1927; Wash. Jr. High Sch. 1930; McKinley High Sch. 1933; U. Hawaii BA 1937; Columbia U. MA 1947. Clerk Union Trading Co. 1937-38; clerk-stenographer Inter-Island Steam Nav. Co. 1939-40; clerk, meter reader C&C Board of Water Supply 1941-42; with Dept. Pub. Instr. & State Bd. Educ. since 1942, as teacher Konawana Elem., Inter. & High Schs., Laupahoehoe Sch., Hilo High Sch. 1942-51, prin. John M. Ross Sch., Honomu Elem. Sch., Pahoa High Sch. 1952-60 (all on Hawaii Island); prin. Aliamanu Inter. Sch. 1960-61, Aiea High Sch. 1961-63, McKinley High Sch. since 1963. USA 1943-46; basic training Camp Shelby, Mil. Intell. Serv. China-Burma-India Theater, attached to Lt. Gen. Sir Frederick A. Browning (Brit.) staff Rangoon Surrender Conf., attached to Lord Louis Mountbatten's staff Singapore Surrender Conf. Pres. Interscholastic League Hon. 1965-66, Hawaii Assn. Secondary Sch. Prins. 1965-66; dir. Oahu Prins. & Y. Prins. Assn.; mem. Citizens' Stadium Com., Oahu & Hawaii Educ. Assns., NEA, Selective Serv. Local Bd. No. 1; former mem. Hawaii Cancer Soc., Hilo Y's Men, Puna Lions Club. Home, 3325 Kaohinani Dr., 96817; off., 1039 S. King St., 96814.

HIRONAKA, Sunao

Artist

b. Honolulu, Aug. 5, 1904; s. Minosuke and Mura (Takeyama); m. Grace Toshiko Shinagawa, Dec. 26, 1931. Daughter, Mrs. Karl K. Kawamoto (Louise Chizuko), Royal Sch. 1919; McKinley High Sch. 1923; U. Hawaii 1923-24, Art Inst. Chicago diploma 1927, Draftsman Dickey & Wood 1927-28; with Hart Wood 1928-31; mgr. Waikiki Liquor Store 1934-42; comm. artist Hon. Star-Bulletin 1942; self em-



Sunao Hironaka

ployed photographer & artist since 1942.

Coordinator Vincent Price, Sears Roebuck purchase of Hon. art 1965; dir. Hawaii Art Council 1964-65; charter mem. Saturday Art Mart; mem. Hui Nani Art Club (pres. 1949), Assn. Hon. Artists (pres. 1963-66), YEA. Recd. awards for Best Oil Painting, Best Water Color, Palette, Hon. Paper Co. award at City Hall Show, McNerney Award, Easter Festival Awards; displays at annual group show Hon. Acad. Arts since 1927 except for 2 yrs., Osaka Museum, 50th State Art Show, Buddhist. Home & off., 2048 Clement St., 96822.

HIROSE, Kiyomi

Women's apparel designer

b. Honolulu, Feb. 15, 1925; d. Takato & Isono (Tanabe) Kagawa; m. Halo Takashi Hirose, Mar. 24, 1950. Daughter, Sono Lynn. Pub. schs., Hon.; U. Hawaii 1943-45; Parsons Sch. of Design, NYC, 1945-48. Owner, Kiyomi Casual Clothes 1948-50; designer, Tiana Pittelle, 1950-57, Iolani Sportswear since 1958. Sustaining member Children's Hosp. Aux.; sec., Fashion Group of Hawaii 1965-67. Buddhist. Home, 3265 Paumaka Pl., 96822; off., 1218 Kona St., 96814.



Sam O. Hirota

HIROTA, Sam Osamu

Consulting engineer, surveyor

b. Ewa, Oahu, May 23, 1912; s. Hiroyoshi and Ko (Muto); m. Yukino Yamane, Mar. 15, 1938. Children, Dennis, Jed, Wendy. Ewa Elem. Sch.; McKinley High Sch., 1930; U. Hawaii BS in CE 1935. Draftsman, transitman for James B. Mann & estimator Lewers & Cooke 1935-41; asst. civ. engr. Terr. Highway Dept. 1941-46; civ. engr. C&C Bur. Plans 1947-58; asst. supt. Terr. Dept. Pub. Works 1958-59; dep. dir. State Dept. Transp. 1959-63; priv. prac. as Sam O. Hirota, Prof. Engr., since 1963; sec., dir. Kalih Bowl, Windward Bowl, & Leeward Bowl since 1956; v.p., dir. Investors Finance (treas., dir. 1964); v.p. Rainbow Enter-

prises since 1963. Capt. USAFR 1953-57; recd. Cert. of Merit DAV.

V. chmn. Hawaii Bd. Registration for Engrs., Archs., & Land Surveyors; mem. Citizens' Adv. Com. on Oahu Transp. Study 1965; pres. Kiwanis Club of Intl. Airport 1965, Hawaii Bowling Proprietors Assn. 1959-62; fellow Amer. Soc. CE; charter mem. Hawaii Assn. Cons. Engrs., Hawaii Soc. Prof. Engrs.; asso. mem. Highway Research Bd.; dir. Engr. Assn. Hawaii 1965; team capt. Hon. Com. Chest campaign 1959. Honorary Texas Citizens; lt. col. aide de camp Gov.'s staff, State of Georgia. Church of the Crossroads, Home, 4925 Poola St., 96821; off., Rm. 109, 550 Reed Lane, 96813.

HIROZAWA, Shurei

Newspaperman

b. Eleele, Kauai, May 12, 1919; s. Masaichi and Sada (Uyeda); m. Betty Fumiko Fujii, Oct. 5, 1957. Daughters, Gail Reiko, Joan Emiko, Eleele Sch.; Waimaea High Sch. 1937; Hamline U., St. Paul, Minn., 1946-48; U. Ia., Iowa City, BA 1950. With McBryde Sugar Co., Kauai, 1937-46 as blacksmith's helper, molasses tender, timekeeper, chief payroll clerk; with Hon. Star-Bulletin since 1950 as reporter 1950-55, labor reporter 1955-62, bus. & labor edit. since 1962. Mem. Hon. Press Club (treas. 1961), Hawaii Chap. Sigma Delta Chi (pres. 1962, treas. 1964-66). St. Mary's Episcopal Church (mem. bishop's com., sec. Diocesan Key-men's Group 1966). Home, 3577 Woodlawn Dr., 96822; off., 605 Kapiolani Blvd., 96813.

HIRSCHY, Ira Dwight, M.D.

Public health physician

b. Woodburn, Ind., Dec. 16, 1904; s. Henry and Lena (Sprunger); m. Jan. 1, 1933, Florence Moeller (div.); sons, Gordon Lowell, James Conrad, John Ruskin. m. (2nd) Emiko Sakurai, Aug. 11, 1959. Jamestown Coll. BS 1927; U. Mich. MA 1929, MD 1933, MPH 1942; intern Gorgas Hosp. 1933-34, Queen's Hosp. 1934-36. Physician Kalaupapa Settlement 1936-41; med. off. UN Relief & Rehab. Admin., China 1946-48; pub. health off. SCAP Japan 1948-51; pub. health physician Hawaii Dept. Health since 1951; instr. pub. health U. Hawaii 1957-65. Maj. Med. Corps AUS 1942-46. Mem. Amer. & Hawaii Pub. Health Assns., AMA, Hon. County & Hawaii Med. Assns. Home, 4050 Tantalus Dr., 96822; off., 1250 Punchbowl St., 96813.

HISAMOTO, Alice Haruko

Property management; real estate; volunteer worker

b. Lawai, Kauai, Feb. 26, 1920; d. Charles Hyen and Kiyo (Yamamoto) Khim; m. Howard Shigeo Hisamoto, Mar. 16, 1946. Children, Howard, Jr., Charlene, Terri. Honaunau Elem. Sch.

1932; Konawaena Inter. & High Sch. 1933-37; Leilehua High Sch. 1938; Phillips Comm. Sch. 1939-40; Felt & Tarrent Comptometer Sch. 1940. Cost control clerk Libby, McNeill & Libby 1940-41, chief clerk cost control dept. 1941-46; owner Pioneer Home Supply, Wahiawa, 1946-50; mgr.; owner rental units since 1953; real est. salesman since 1964.

Pres. Council Hosp. Auxiliaries of Hawaii 1965; Wahiawa Gen. Hosp. Aux. 1958-60, 1962 (v.p. & mem. chmn. 1957, treas. 1955, 1956); planning chmn. 5th Inst. Hawaii Hosp. Law & Nursing for Hosp. Aux. 1965; mem. planning com. 4th Inst. Hosp. Admin. for Hosp. Aux. 1963;



Alice H. Hisamoto

mem. Hawaii Congress PTA (v.p., pres. West Oahu Dist. 1965, scholarship chmn. Leilehua Sch. PTA 1963-64); Wahiawa Gen. Hosp. (charter mem.), Oahu unit Amer. Cancer Soc. (area chmn. Cancer Crusade 1963-64, HAWK com.), Oahu TB & Health Assn. (survey chmn.), Hawaii Assn. to Help Retarded Children (area chmn. fashion show), Wahiawa Gakuen Educ. Com., Wahiawa Com. Assn. (dir., health & welfare chmn. 1965), Outdoor Cir., Natl. Honor Soc. Recd. Hawaii Homemaker Award from Future Homemakers of Hawaii, Wahiawa Hongwanji Mission, Home, 119 Nakeke Pl., Wahiawa, 96786.

HISAMOTO, Howard Shigeo

Contractor, building supply executive

b. Waiialua, Jan. 12, 1917; s. Namizo and Sute (Kawamura); m. Alice Haruko Khim, Mar. 16, 1946. Children, Howard, Jr., Charlene, Terri. Wahiawa Elem. Sch. 1929; Leilehua Inter. & High Sch. 1933. Pineapple field worker summers as child; carpenter 1932-35; owner Wahiawa Contr. 1935-42; employee USED 1942-45; owner Pioneer Contr. Co. since 1946, now pres. & gen. mgr.; gen. mgr. Pioneer Home Supply since 1950; apt. developer.

Commissioner Hawaii Housing Authority 1958-61; admin. Wahi-

awa Dist. OCD 1958-63; sustaining mem. Aloha Council BSA (active in fund raising), YMCA; counselor Kuakini Hosp. & Home since 1950; charter mem. Wahiawa Gen. Hosp., Leilehua Booster Club; former mem. Wahiawa Com. Assn.; treas. Leilehua PTA 1960-62; auditor Wahiawa Nike Komenkyokai; mgr.



Howard S. Hisamoto

Wahiawa Baseball Team 1948-59; mem. Rural Oahu Sr. Baseball League (pres. since 1959), Oahu AJA Baseball Assn. (v.p. since 1963), Haw. AJA Baseball Assn. (v.p. 1959-64, pres. 1965), Club 40 Golf Assn. (auditor 1956-58; sec. 1960-62). Recd. gifts in appreciation of work from Leilehua Booster Club, Wahiawa Championship Baseball Team, Wahiawa Gakuen, Wahiawa Hongwanji Mission, Home, 119 Nakeke Pl., Wahiawa, 96786; off., 235 Kellog St., Wahiawa, 96786.

HITCH, Thomas Kemper

Bank economist

b. Boonville, Mo., Sept. 16, 1912; s. Arthur Martin and Bertha (Johnston); m. Margaret Barnhart, June 27, 1940. Children, Hilary Marshall Kainoa, Leslie Johnston, Caroline Rea, Thomas Kemper, Jr. Stanford U. BA 1934; U. London Ph.D. 1937; Columbia U. MA 1944. Faculty, Stephens Coll. 1937-42; President's Council of Econ. Advisors 1946-50; Hawaii Employers Council 1950-59; First Natl. Bank since 1959 (now v.p.); dir. Matson Nav. Co., Oceanic Steamship Co., Haw. Telephone Co. Off. Res. Corps 1933-38; USNR 1943-50 (active duty 1943-46). Chmn. Hawaii Joint Council on Economic Ed., Mayor's Finance Adv. Com., Oahu Development Conf. comprehensive planning com., Hawaii Visitors Bur. research com.; pres. Hawaii Econ. Assn.; trustee Hawaii Tax Found.; mem. Ch. of Comm. of Hon. (dir.), adv. com. to Hawaii Dept. of Labor, Natl. Planning Assn. natl. council, Home, 257 Portlock Rd., 96821; off., King & Bishop Sts., 96813.

HITCHCOCK, Florence C. (Peggy)

Retired music teacher

b. Hawi, Hawaii, Sept. 16, 1898; d. William H. C. and Florence M. (Smith) Campbell; m. Howard Harvey Hitchcock, Feb. 25, 1922. Daughter, Mrs. Verlin E. Mattox (Helen Hester). Hilo Elem. Sch.; Punahou Sch. 1917; Hon. Normal Sch. 1919; U. Calif. 1919; LaForge Voice Studio, NYC, 1936. Grade sch. teacher, Hilo, 1 yr.; supvr. music Hon. pub. schs. 3 yrs.; teacher voice, piano, dir. glee club Punahou Sch. 1926-45; soloist St. Andrew's Cathedral, Central Union Church, many yrs.; former dir. chorus Morning Mus. Club, Lyric Ensemble.

Past pres. Morning Mus. Club; charter mem. Soroptimist Club of Hon. (pres. 4 yrs.); trustee Palama Settlement 10 yrs. (chmn. music dept.); mother adv. Lei Ilima Assembly, Order of Rainbow for Girls 12 yrs. (recd. Grand Cross of Color); mem. mgt. com. Armed Services YMCA & chmn. mus. com. to arrange weekly vol. progs. 15 yrs.), Daughters of Hawaii, Leahi Chap. No. 2 OES (matron 1951), Egyptian Temple Daughters of Nile (queen 1955), Order of Amaranth, White Shrine of Jerusalem. As a coloratura soprano gave many concerts at Hon. Acad. Arts & elsewhere Hon., Kauai & Maui & took leading parts in several light operas and prods. of Footlights Club & Hon. Com. Theater. Recd. citation from Hon. Chap. Natl. Soc. of Arts & Letters for contributions to music. St. Andrew's Cathedral, Home, 45-090 Namoku St., Kaneohe, 96744.

HITCHCOCK, Howard Harvey

Retired civil engineer

b. Honolulu, Mar. 26, 1899; s. David Howard and Hester Judd (Dickson); 4th generation descendant original Judd & Hitchcock families arriving as missionaries from Boston in early



H. Harvey Hitchcock

19th century, father, D. Howard Hitchcock, internationally known Hawn. artist; m. Florence M. (Peggy) Campbell, Feb. 25, 1922. Daughter, Mrs. Verlin E. Mattox (Helen Hester). Valley Sch. 1906-11; Hitchcock Mil. Acad., San Rafael, Calif., 1912; Punahou Sch. 1917; U. Hawaii 1919; Cornell U. 1917-21. With Gen. Elec. Co. Erie, Penn., & Intl. Arms & Fuse Co., Orange, NJ, 1917-18; with Hawn. Dredging Co. 1922-64 as timekeeper 1922, cost. acct. 1923-48, chief cost. engr. 1948-64. Asst. Zone Warden OCD WW II. Charter mem. BSA 1910 (scoutmaster 1923-27, Aloha Council mem. 1931-66, producer many annual Makahikis, chmn. council camping com. 10 yrs., commissioner 2 yrs., historian 2 yrs.; recd. Silver Beaver award); last pres. Hon. Footlights Club (participant 56 prods. Footlights & Hon. Com. Theater), past pres. Gleemen of Hon.; mem. Engr. Assn. Hawaii, Hon. Lodge No. 409 F&AM (master 1960), Scottish Rite (past master Rose Croix; recd. KCCH), Aloha Temple Shrine (former provost guard), OES (patron 1954), Order of the Amaranth, Cornell Club of Hawaii since 1922, Cornell Savage Club, Phi Kappa Sigma, Named hon. Rainbow Dad by Order of Rainbow for Girls (recd. Grand Cross of Color; served 10 yrs.). Clubs: Mid-Pac. Country, Oahu Country 1948-63, St. Andrew's Cathedral. Home, 45-090 Nāmoku St., Kaneohe, 96744.

HITE, Catharine Leavey
Volunteer worker

b. Boston, Oct. 1, 1924; d. Edmond Harrison and Ruth (Farrington) Leavey; m. Robert Atkinson Hite, Aug. 28, 1948. Children, Charles Harrison, Patricia Farrington, Catharine Makee, Mt. Vernon Sem. 1941; Coll. William & Mary BA 1945. Pres. Women's Assn. for the Hon. Symphony 1965-66; mem. exec. com. Hon. Symphony Soc., Jr. League of Hon., Kappa Kappa Gamma, Phi Beta Kappa. Episcopal. Home, 133 Dowsett Ave., 96817.

HITE, Robert Atkinson
Insurance agent

b. Honolulu, July 14, 1922; s. Charles Maner and Alice (Atkinson); m. Catharine F. Leavey, Aug. 28, 1948. Children, Charles H., Patricia F., Catharine M. Iolani Sch. 1940; Wash. & Lee U., Lexington, Va., BA 1947; Columbia U. 1947-49. Radio announcer, newscaster KGMB 1950-51, KULA 1951-52; comdr. base detachment Hawaii Air Natl. Guard at Hickam AFB 1952-61; spec. agt. Prudential Ins. Co. Amer. since 1961. USAF 1942-46. Trustee Iolani Sch.; mem. Waikiki Ath. Club. St. Andrew's Cathedral (trustee). Home, 133 Dowsett Ave., 96817; off., Trustco Bldg., 250 S. King St., 96813.

HO, Betty Nyuk Moy
Volunteer worker

b. Honolulu, Sept. 8, 1913; d. Sing and Lan (Heu) Ching; m. Chinn Ho, Oct. 13, 1934. Children, Stuart, Dean, Karen, John, Robin, Heather. McKinley High



Betty N. M. Ho

Sch. 1931; Phillips Comm. Sch. 1932. Sec. Provision Co. 1932-34. Vol. for com. fund drives, PTAs, Bishop Museum, Hon. Symphony Soc., Outdoor Clr., Hon. Acad. Arts, Kindergarten & Children's Aid Assn., other groups. Home, 3189 Diamond Head Rd., 96815.

HO, Chinn
Investment banker

b. Honolulu, Feb. 26, 1904; s. Ti Yuen and Lan (Kam); m. Betty Ching, Oct. 13, 1934. Children, Stuart, Dean, Karen, John, Robin, Heather. McKinley High Sch. 1924; U. Hawaii ext. studies 1925-26. With Bishop Bank, Duisenberg Wichman & Co., Swan Culbertson & Fitz (Philippines), Dean Witter & Co. 1924-43; pres. Capital Inv. Co. since 1944; chmn. Hon. Star-Bulletin, Intl. Innkeepers; pres. Iikaj Inc., Makaha Valley, Inc. (resort development), Latipac Inc. (Calif.), Capital Apts.; v.p. Cap-



Chinn Ho

ital Prop., Waianae Development Co.; mng. trustee Mark A. Robinson Trust & Estate; dir. Hon. Stadium, Victoria Ward Ltd., Interstate Hosts. Theo. H. Davies & Co., Hawn. Airlines. V.p. Hawaii Islanders (Pac. Coast League baseball); dir. Hawaii Visitors Bur., Hawaii Chap. Amer. Red Cross, Ch. of Comm. of Hon., hon. mem. Rotary Club West Hon.; mem. Hon. Realty Bd. Club; Waialae Country. Named Optimist of Hawaii for year 1956; Father of Year 1961 by Chamber of Commerce; Sportsman of Year 1964; Civilian Aide to Sec. of the Army in Hawaii 1965-67. Home, 3189 Diamond Head Rd.; off., 239 Merchant St., 96813.

HO, Dean Tse Wah
Hotel-resort development

b. Honolulu, Sept. 14, 1937; s. Chinn and Betty (Ching); m. Robin Kling, Sept. 16, 1962. Children, Philip Y. C., Jennifer N. Y. Punahou Sch. 1955; U. Calif. AB in econ. 1960; Cornell U. BS with distinction 1964. Asst. treas. Iikai Incorp., treas. Intl. Innkeep-



Dean T. W. Ho

ers, asst. treas. Capital Investment Co.; project coordinator Makaha Valley Farms. 1st Lt. USAR 1960-62. Mem. Phi Eta Sigma, Phi Kappa Phi, Theta Xi. Episcopal. Home, 62 Akilolo St., 96821; off., The Iikai, 1777 Ala Moana Blvd., 96815.

HO, Donald Tai Loy
Musician

b. Honolulu, Aug. 13, 1930; s. James Ah You and Emily (Silva); Portuguese, German, Dutch, Hawn., Chinese ancestry. m. Melvamay Kolokea Wong, Nov. 22, 1950. Children, Donald, Jr., Donalei, Dayna, Dondi, Dorianne, Dwight, Benjamin Parker Sch. 1938-44; Kamehameha Schs. 1949; Springfield Coll., Mass. 1950; U. Hawaii BA in Sociology 1953. 1st Lt. USAF 1954-59, aircraft pilot; comdr. C-97 MATS, attended jet fighter sch. Sang at Honey's Lounge Kaneohe & Hon. 1959-62, various Waikiki clubs; now leader of troupe at Duke Kahanamoku's. Protestant. Home, 44-011 Au-



Donald T. L. Ho

moana Pl., Kaneohe, 96744; off., Duke Kahanamoku's, Intl. Market Pl., 96815.

HO, Edward K. Y.

Retail market owner

b. Waiawa, May 20, 1908; s. Yee Kee and Sam Moi (Mau); m. Ellen Chang, May 13, 1933. Children, Mrs. Donald Lum (Verna), Ronald, Melvyn, Gwen-dolyn. Pearl City Sch.; McKinley High Sch. 1928. Off. boy Oahu Ice & Cold Storage Co. 1928-32; partner, mgr. Modern Serv. & Repair Shop, Waipahu, 1932-35; mgr. family store Le-hua Market, Pearl City, 1935-39; owner Mac's Market since 1940; pres. Edward K. Y. Ho, Ltd.,



Edward K. Y. Ho

comprising Mac's at Waikiki & Mac's Launderette both since 1963, Mac's at Diamond Head. Mem. Natl. Assn. Retail Grocers of U.S., Asparagus Club, Natl. Assn. Specialty Food Trade, Ch. of Comm. of Hon., Chinese Ch. of Comm., Kapahulu Business-men's Assn., Kaimuki Lions Club (charter mem., key mem., dir. 1959-61), Ho Soc., Tsung Tsin Soc. St. Peter's Episcopal Church. Home & off., 3058 Monsarrat Ave., 96815.

HO, Henry B. C.

Laboratory supervisor

b. Lahaina, Maui, July 27, 1904; s. Kin Fong (H. Afong) and Kook Shee Goo Ho; m. Mildred M. C. Chun, Feb. 9, 1934. Children, Henrietta K. I., Bernard A. K. S. Central Grammar Sch.; St. Louis Coll. 1925. Licensed lab. tech.; veterinary lab. supvr. div. animal ind. State Dept. Agr. since 1925; orchid & ornamental nurseryman.

Mem. Hawn. Govt. Employees' Assn. (1st v.p. Oahu Chap. 1960, del. conv. since 1945, dir. 1961-65,



Henry B. C. Ho

chmn. code ethics com. 1962, terr. dir. 1953-54, 1956-58, state chmn. retirement affairs com. 1965), Chinese Ch. of Comm. (dir. since 1950), Hon. Press Club (hon. mem. cert. Hon. Star-Bulletin), United Chinese Soc. (v.p. 1951, 1952, dir. since 1953), Ket On Soc. (pres. 1948, adv. since 1948), Tsung Tsin Assn. (pres. 1949, 1950, adv. since 1951), Yee King Tong (Pauoa Chinese Cemetery) (pres. 1953, 1954, dir. since 1955), See Dai Doo Soc. (dir. & trustee 1965), Chee Kung Tong (aud. & dir. 1965), Ho Clan Soc. Hawaii, Palolo Chinese Home (dir. since 1953, chmn. bldg. fund 1954), Rep. Party. Roman Catholic. Home, 1916 Liliha St., 96817; off., 1428 S. King St., 96814 (P. O. Box 5425, 96814).

HO, Kenneth Elun, M.D.

Physician and surgeon

b. Honolulu, June 25, 1919; s. Kim Tong and Jessie (Leong); m. Maizie M. Young, June 5, 1943. Children, Marilyn M., Kendra K., Kenneth Russell and Samuel Warren (twins). Roosevelt High Sch. 1937; UCLA 1937-38; U. Wis. AB 1941; Middlesex U. MD 1944; intern Bronx Hosp., NYC, 1944-45; gen. res. Kuakini Hosp. 1945-47. Sr. med. off. Queen Mary Hosp., Hong Kong, 1949; priv. prac. Hon. since 1950; staff mem. Queen's, St. Francis, Kauikiolani Children's, Kuakini, Kapiolani Mat. & Gynecological Hosps.; physician Iolani Sch. Football Team 1950-54; v.p. Kings Surf Inc. Hon. & West



Kenneth E. Ho

Palm Beach, Fla., since 1953. Comdr. USN Med. Corps 1954-56; recd. Natl. Defense Award 1956.

Mem. AMA, Hon. County & Hawaii Med. Assns., Chinese Univ. Club; coach Police Activities League 1960-63, Congregational. Home, 1948 Mott-Smith Dr., 96822; off., 297 S. Vineyard St., 96813.

HO, Kwan Heen, M.D.

Physician and surgeon

b. Honolulu, June 29, 1906; s. Poi and Chang Shee Ho; m. Ellen Achuck Wong, Dec. 21, 1932. Daughters, Mrs. Herbert Y. F. Yee (Ann Barbara Ho Yee MD), Judith Ellen. Punahou Sch. 1925; U. Hawaii, St. Louis U. BS 1929, MD 1931. Priv. prac. as surgeon. Col. USA WW II in China-Burma-India theater, chief surg. serv. 48th Evac. Hosp., CO 56th Sta. Hosp., CO 21st Field Hosp.; now Col. USAFR. V.p. & dir. Kalakaua Land Development Co. Mem. Hon. C&C Liquor Commission 1951-53; fellow Amer. Coll. Surgeons; mem. Amer. Legion (comdr. Kau-Tom Post 11, 1952), Alpha Omega Alpha, Amer.-Chinese Club, Chinese U. Club, Jefferson Lodge No. 43 F&M (Jefferson City, Mo.), Golden West Commandery No. 43 Knights Templar (Los Angeles), Al Malaikah Temple Shrine (Los Angeles). Home, 2809 Coconut Ave., 96815; off., 63 S. Kukui St., 96813.

HO, Man Quing

Newspaper executive; teacher

b. Chung Shan Dist., Kwang-tung, China, Jan. 15, 1908; s. Chew Pang Ho and Chang Shee Ho; m. Rose C. Y. Lum, May 6, 1958. Natl. Sun Yat-Sen U., Canton, China, BA with honors 1932; U. Hawaii 1936-37, 1941-42, completed courses for MA in Oriental studies. Prof.'s asst. Natl. Sun Yat-Sen U. 1930-35; dir. studies Sun Yat-Sen Sch. Hon. 1935-61, v.p. & dir. studies 1962; prin. Chinese Natl. Lang. Sch. Hon. 1939-41; instr. USA Chinese Lang. Training Center, Fort Ruger, 1945; teacher Iolani

Sch. since 1960; pres. & dir. United Chinese Press since 1960; dir. Chung Wah Chung Kung Hui Realty Co. since 1950; v.p. & dir. The Cultural Plaza Inc. since 1965.

Pres. United Chinese Soc. 1956 (dir. 1948-55 & since 1957, chmn. welfare com. 1955, 1957-61), Hawaii Chap. Natl. Chinese Welfare Council since 1962 (del. to biennial conf. 1957-63; chmn. 4th conf., gen. chmn. prep. com. 1963), Duck Doo Soc. 1948-55 (adv. since 1956), Hawaii Chinese Educ. Assn. 1949-55 (adv. since 1956), Chung Wah Chung Kung Hui 1950 (adv. since 1951), Chung Shan Benevolent Assn. 1952 (dir. 1953-64, adv. 1964), United Chinese Penman Club 1952, Tai Chi Physical Culture Inst. 1958-63 (adv. since 1964),



Man Quing Ho

Ho Soc. Hawaii 1960 (adv. 1955-59 & since 1961), Kuo Min Tang Soc. Hawaii since 1963 (v.p. 1962); v.p. Chinese Ch. of Comm. 1957 (dir. since 1948, gen. chmn. Narcissus Festival 1956); sec. Ket On Soc. 1948-49, Chee Kung Chung Tang 1950-51; sec. & mem. exec. bd. China Relief Assn. 1938-40, Overseas Chung Shan Relief Assn. 1937-45; adv. Fed. Overseas Chinese Assns., Taiwan, China, since 1961; mem. Chinese Med. Relief Com. 1937-45, Initiator annual Mother & Father of Yr. selection by United Chinese Soc. 1956. Co-translator Chinese short stories pub. in Asia Mag., 2 of which were pub. in "A World of Great Stories" by Crown Pubs. NY 1947. First Presbyterian Church (charter mem.). Home, 2467-A-3 Tusitala St., 96815; off., 170 N. King St., 96817.

HO, Raymond Y. C.
Investments executive

b. Honolulu, Dec. 3, 1921; s. Nam Sang and Ah Tau (Lum); m. Betty Lou Chang, Sept. 2, 1960. Children, Jin-Wei, Heidi. U. Hawaii BA in econ. 1948; Yale U. LLB 1951. State treas., commissioner of ins., securities & banking 1959-60; state dir. finance & budget 1960-62; in-



Raymond Y. C. Ho

vestment banking & mfg. bus. in Hong Kong since 1962; pres. Union Investments since 1966. Mem. C&C Charter Commission; Bar Assn. Hawaii. Home, 3785 Old Pali Rd., 96817; off., 1152 Bishop St., 96813.

HO, Stuart T. K.
Attorney at law

b. Nov. 18, 1935, Manila, Philippine Islands, s. Chinn and Betty (Ching). m. Mary Lee, June 12, 1961. Son, Peter Samuel Fat-Loy. Punahou Sch. 1953; Claremont Men's Coll. BA, 1957; U. Mich. LLB 1963. Dep. corp. counsel Hon. C&C 1964; with Proskauer Rose Goetz & Mendelsohn, NYC, 1964-65; priv. prac. Hon. since 1965; asso. counsel to leg. com. Hon. City Council 1966.

Off. & dir. of Ilikai, Inc.



Stuart T. K. Ho

Latipac Int'l. Inc.; off. Capital Inv. Co., Makaha Valley Farms, Int'l Innkeepers, Inc. Waianae Dev. Co., World Enterprises. 1st lt. USA 1958-60. Mem. Amer. & Hawaii Bar Assns. Protestant Home, Ilikai Apts., 96815; off. Suite 200, 239 Merchant St., 96813.

HO, William Kok Wah
Corporation executive

b. Waiawa, Oahu, Nov. 1, 1903; s. Yee Kee and Sam Moi (Mau); m. Daisy Moi Yin Lee, Jan. 14, 1927. Children, Wilbert, Walter, Wallace, Mrs. Roy Nishioka (Gladys), Warren. Pearl City Sch. 1909-15; Kaiulani Sch. 1916-17; McKinley High Sch. 1918-19. Machinist PHNY 1920-



William K. W. Ho

46; owner Willy's Market, Aiea, 1950-62; pres. & gen. mgr. Willy's Enterprises, Aiea (dba Willy's Malt Shop, Willy's Serv., Willy's Realty). 1st Haw. Inf. 1922-26, Co. A Dr. & v.p. Tsung Tsin Assn.; pres. Ho Assn.; mem. Aiea Com. Assn., Pearl Harbor Apprentice Assn. Home & off., 98-390 Kamehameha Hwy., Aiea, 96701.

HOCKING, Harold Benn
Corporation executive

b. San Francisco, Oct. 14, 1908; s. William Benn and Daisy (Gray); m. Carol A. Finn, July 11, 1930. Son, William Gray. U. Calif. BS 1929. With Hocking's, San Francisco. 1932-36, partner, 1946-57; pres. H. B. Hocking Co., San Francisco, 1937-42; partner



Harold B. Hocking

Urban Research & Development Co., Berkeley, 1957-61; sec. Lewers & Cooke 1962-64; sec.-treas. Lewers & Cooke 1964; sec.-treas. L&C Ltd., Lewers & Cooke Mdse. Corp., Lewers & Cooke Development Corp. 1965. HQ Ferrying Div. Air Transp. Command and India-Burma-China theater 1942-46; terminated as lt. col., now ret. res. Mem. Aloha Temple Shrine, Ch. of Comm. of Hon., Waikiki Rotary, Christ Presbyterian Church, Kailua, Home, 46-160 Nahiku St., Kaneohe, 96744; off., 404 Piikoi St., 96814.



Clarence L. Hodge

HODGE, Clarence Lewis
Government executive

b. McLeansboro, Ill., June 7, 1910; s. Clarence and Irene (Board); m. Jane Warren, Aug. 3, 1934. Daughters, Elizabeth Shore, Shelby Anne. So. Ill. U. BED 1932; U. Ill. MA 1933; Amer. U. Ph.D. 1938. Instr. U. Maryland 1939-41; PR dir. United Serv. Orgs. 1941-43; PR dir. Ch. of Comm. of Hon. 1945-57; mgr. Gen. Contractors Assn. Hawaii 1957-63; dep. State Dir. of Planning & Econ. Development since 1963. Pub. info. off. USCG, 14th Coast Guard dist. & liaison off. CINCPAC USN 1943-45; comdr. USCGR & mem. organized selective serv. naval unit, 14th Naval dist.

Mem. Dem. Party (past pres. 14th prec. club), Res. Offs. Assn. of the US, Ch. of Comm. of Hon. (trade com.). Author "The Tennessee Valley Authority; A Natl. Expt. in Regionalism" (1938), "Pearl Harbor to Tokyo" (1945), "Hawaii Facts & Figures" (1945-57), "Building Honolulu: A Century of Community Service" (1950). Home, 925 Hunakai St., 96816; off., 426 Queen St., 96813.

HODGSON, Joseph Vernon
Attorney at law

b. Boyne Falls, Mich., Jan. 2, 1899; s. Joseph V. and Ada (Adams). Ann Arbor High Sch.; U. Mich. BA 1921, LLB 1925. Admitted to law prac. Calif. 1925, Hawaii 1926, before US Supreme

Court 1944. Priv. prac. in Hon. 1926-34; dep. terr. att. gen. 1934-37; asst. terr. att. gen. 1937-38; terr. att. gen. 1938-42; US dep. rep. UN War Crimes Commission, London, 1944-45, US rep. on commission 1945-46; priv. prac. law in Hon. since 1946. 2nd Lt. Inf. WW I; col. Judge Advocate Gen.'s Corps 1942-46; recd. Distinguished Serv. Medal, various theater & serv. medals.

Fellow Amer. Coll. Trial Lawyers; mem. Natl. Conf. of Commissioners on Uniform State Laws 1940-42, Farm Loan Bd. of Hawaii 1938-42, Bd. Bar Examiners 1938-42 and 1948, Procedural Rules Com. of Hawaii Supreme Court 1938-42 and 1952-54, Dept. of Instits. Adv. Com. 1953-55, Hawaii Aeronautics Commission 1955-60, Bar Assn. of Hawaii (exec. com. 1947-48, 1951-53; chmn. prof. ethics com. 1953), Amer. Bar Assn. (resolutions com. 1953), State Bar of Calif., Mason, Sigma Phi Epsilon, Phi Alpha Delta, Amer. Legion. Clubs: Elks, Pacific. Presbyterian. Home, 68-623 Crozier Dr., Waiialua, 96791; off., 165 S. King St., 96813.

HOE, Paul Seungen, D.D.S.
Orthodontist

b. Honolulu, Nov. 4, 1929; s. Paul K. and Rebecca (Tseu); m. Isabel Cornelison, Sept. 1954. Children, Rebecca, Annabel, Stephanie Diane, Paul David, Margaret Susan. Westminster Coll. BA 1953; U. Mo., Kansas City, DDS 1957, MSD 1959. Mem. Hawaii Soc. Orthodontists (sec. 1965) Hon. County Dental Assn., Hawaii State Dental Assn., Amer. Assn. Orthodontists, Hawaii Soc. Dentistry for Children, Hon. Jaycees (pres. 1965-66), Young Rep. Club, Porsche Club of Amer. (pres. Hawaii Region 1961-62), Asso. Sports Car Club Hawaii (v.p. 1966), Delta Sigma Delta. Recd. Hon. Jaycees gold key award 1964-65, chmn. of yr. 1964-65. Methodist. Home, 826-10th Ave., 96816; off., 1415 Kalakaua Ave., 96814.



Joseph L. Hoffman

HOFFMAN, Bro. Joseph
Lawrence, S.M.
Educator

b. Pittsburgh, Penn., May 16, 1927; s. John B. and Bertha (Baier). U. Dayton BS in biology 1946; Loyola U. MA in educ. admin. 1960. Teacher Chaminade High Sch., Dayton, Ohio, 1946-47, St. Louis Coll., Hon. 1947-50; with Serra High Sch., Gardena, Calif., as teacher 1950-54, prin. 1956-60, ath. dir.; teacher & ath. dir. Riordan High Sch., San Francisco, 1955-56; teacher Chaminade Coll. 1960-62; prin. St. Louis High Sch. since 1962. Mem. Mayor's Conf. on Urban Renewal, Hawaii Civil Rights Com., Haw. Acad. Sci., Hawaii High Sch. Ath. Assn. (pres.-elect), 4th d. Knights of Columbus, Roman Catholic, mem. Soc. of Mary (Marianists). Home & off., 3140 Waiialua Ave., 96816.

HOFFSTOT, Susan Catherine
Volunteer worker

b. Topeka, Kan., Mar. 15, 1911; d. George William and Sue (Herbst) Snyder; m. William H. Hoffstot, Jr., Feb. 22, 1935. Son, George William, Washburn U. AB magna cum laude 1931; U. Missouri, Kan. City br.; Clark Secretarial Sch., Topeka; Kan. City Conservatory Mus.; Kan. City Art Inst. Fashion Design Sch., decorative painting & modern dance (3 yrs.



Susan C. Hoffstot

each); mus. courses with David Collyer & Helen Hobbs Jordan, NYC; short courses water color painting, practical politics; classic hula 2 yrs.

Active vol. 25 yrs. in Kansas City including United Campaign 15 years (gen. Women's Div. 3 yrs); K. C. Museum 10 yrs. (Musette trouping unit Children's Theater, dir.; women's div. treas., v.p.); dir. Women's Com. Philharmonic Assn. (treas.), Lyric Theater, Conservatory of Mus. & Women's Com., Civic Ballet, Art Inst., Pembroke Country Day Sch. Parent's Assn. (chmn. clothes-

line sale, co-chmn. festival); mem. Area Council Girl Scouts, Kappa Alpha Theta Alum. (natl. off., dist. pres., K. C. Alum. pres.; named Theta of Yr. 1956 for outstanding com. serv.); Charter Mem. Jr. Charities (now Jr. League).

In Hawaii since 1960, mem. Gov.'s Commission on Status of Women since 1963 (v.chmn. sub-com. on home & community), Interim Organizational Com. Hawaii Council on Crime & Delinquency (sec.-treas. since 1965), Rep. Party (treas. Oahu League Rep. Women 1962-63, pres. 1963-65; treas. Rep. Women's Adv. Council; prec. 3rd v.p., sec. 1962-64), Amer. Red Cross (co-ordinator Hawaii Chap. small bus. div. campaign 1963), Natl. Council Metropolitan Opera Assn. (Pan Pac. reg. auditions chmn. 1965; co-chmn. candidates 1964, staging chmn. 1963, 1964), Hon. Symphony Soc. (co-chmn. season tickets 1960-61; chmn. hospitality women's div. 1962, Opera Festival 1963), Panhellenic of Hawaii (v.p. 1961, sec. 1962, 1st v.p. 1963, pres. 1964; named Panhellenic Woman of Yr. 1963 for outstanding com. serv.), Kappa Alpha Theta (pres. Hon. Alum. 1961-62), Morning Mus. Club, Lawyers Wives' Club, Hawaii Ballet Found., Hon. Com. Theater, Bishop Museum Assn., Hon. Acad. Arts, Outdoor Cir., Tau Delta Pi, Pi Gamma Mu. First Chapter of Christ Scientist (dir. 1962-65); soloist Mission, Kan., & substitute soloist K. C. Home, 48 Niuiki Cir., 96821.

HOFFSTOT, William Henry, Jr.
Banker; attorney at law

b. Kansas City, Mo., May 27, 1908; s. William Henry and Eva Lucille (Fellows); m. Susan S. Snyder, Feb. 22, 1935. Son, George William (Pete). Washburn Coll. AB 1931; Harvard Law Sch. 1931-33; Washburn Law Sch. LLB 1934. Law prac. Langworthy, Spencer & Terrell 1934-41, Morrison, Nugent, Berger & Johns 1941-42, partner



William H. Hoffstot, Jr.

Morrison, Hecker, Buck & Cozad 1943-60, all in Kansas City; asst. sec. & sec. Bank of Hawaii 1961-66, v.p. & sec. since 1966. Lt. USN 1941-45.

Mem. bars Hawaii, Missouri, Kansas; admitted US Supreme Court; mem. Amer. Bar Assn., Intl. Assn. Ins. Counsel, Amer. Soc. Corporate Secs., Conservatory of Music (Kansas City), Hon. Symphony Soc. (dir., mem. com.), Bishop Museum, Hon. Acad. Arts, Hon. Com. Theater, Metropolitan Opera Council, Navy League, Assn. US Army, Harvard Club Hawaii, Ch. of Comm. of Hon. (various coms.), Camp Fire Girls (dir. & past pres.), Vol. Serv. Bur. (dir.), Hon. Com. Chest, Phi Delta Theta, Tau Delta Pi, Pi Gamma Mu. Clubs: Univ. Club & Indian Hills Country (Kansas City), Oahu Country. Hobbies: sports, gardening, beachcombing. Christian. Home, 48 Niuiki Cir., 96821; off., Bank of Hawaii, 140 S. King St., 96813.

HOGAN, Robert George
Attorney at law

b. Waukegan, Ill., Feb. 9, 1911; s. Andrew V. and Marie (Hinchrichs); m. Margaret Adams, Apr. 12, 1955. Children, Nancy, Robert G., Jr., Anne Marie. Hawaii elem. & high schs.; La. State U. BA 1935; U. Wash.; U. Ark. LLB 1939. In real est. 1935-36; priv.



Robert G. Hogan

law prac. 1939-41 & 1947-50; dep. terr. att. gen. 1946-47; with Hogan & Dyer 1951-54; Hogan, Jamieson, Dyer & Rothwell 1954-57; Hogan & Dyer 1957-58; Hogan & Howell 1958-64; Hogan, Howell & Rother since 1964; dir. various corporations. USA 1941-46, left serv. as lt. col. GSC; recd. Bronze Star.

Mem. Bd. Harbor Commissioners 1950-53, Statehood Commission 1950-51, Hon. Symphony Soc. (dir. 1949-51), Ch. of Comm. of Hon., Amer. & Hawaii Bar Assns., Natl. Lawyers Club (Washington), Zeta Psi. Clubs: Outrigger Canoe, Waialae Country, Waikiki Yacht. Home, 2957 Kalakaua Ave., 96815; off., 320 Dillingham Bldg., 96813.

HOKADA, Garret Susumu
Certified public accountant

b. Waimea, Kauai, Jan. 21, 1922; s. Kumaki and Tome (Tanaka); m. Grace Miyeko Takahashi, June 12, 1948. Children, Elizabeth Sumi, Gilbert Seichi, Frederick Rikuo. Northwestern U. BBA 1950; U. Hawaii 1940-41, BA 1948. Partner Hokada & Hayashi CPAs since 1954. Pres. Hawaii Soc. CPAs 1964-65. Home, 3050 Kanu St., 96822; off., Suite 801, 1149 Bethel St., 96813.



Howard D. Hole

HOLE, Howard Douglas
Consulting engineer

b. Honolulu, Dec. 29, 1920; s. William Warren and Julia (Sylvia); m. Dorothy Burnham Rowe, Aug. 31, 1946. Children, Howard Douglas, Jr., Rhonda Diane. Apprentice Sch., Navy Yard, Pearl Harbor, grad. machinist 1941; Georgia Inst. of Tech. BME with honors 1952; Navy Petroleum Sch., Pearl Harbor, grad. 1959. Machinist PHNY 1938-41, Inter-Island Steam Nav. Co. 1941, Hawn. Ordnance Depot US Army 1946; teacher vocational courses (automotive maint.) Kamehameha Schs. 1946-47; engr. tech. agr. engr. dept. HSPA 1947-49; with Hon. Gas Co. as mech. engr. 1952-57, asst. plant mgr. in gas generation plant 1957-59, plant mgr. 1959-60, cons.-operations mgr. Anchorage Natural Gas Co., Alaska, 1960-61, planning engr. 1961-63; asso. Frederick H. Kohloss & Assos. 1963-64, prin. 1964; owner Howard D. Hole & Assos. since 1964. Radio operator & gunner USAAC 1942-45; recd. Air Medal, DFC.

Mem. Gov.'s Econ. Planning Com. 1962, Aloha Council BSA (Lunailo Dist. commissioner), Engr. Assn. Hawaii (registered mem.), Hawaii Soc. Prof. Engrs. (pres. 1965-66, dir. 1959-66), Natl. Soc. Prof. Engrs., Amer. Soc. Mech. Engrs. (past chmn. Hawaii Sect., past chmn. Region IX civ. affairs com.), Hawn. Radio Control Club (pres. 1954-65). Holder of patent on generated gas purification in England &

US (patent pending West Germany, Japan, Australia & France); speaker at Amer. Soc. Mech. Engrs. & other meetings. Episcopal Home, 145 Kuulei Rd., Kailua, 96784; off., 1451 S. King St., 96814.

HOLLINGER, Thomas Finlay
Broadcasting executive

b. Toronto, Canada, Jan. 26, 1912; s. Thomas and Ellen Heaney; m. Elizabeth Dickson, June 7, 1959. Children, Bradley Thomas, Lynne Ellen. U. Toronto Ext., Sch. of Journalism. Sports broadcaster CJKL (Kirkland Lake), CJLS (Yarmouth) 1937-40; sales mgr. WHLD (Niagara Falls) 1940-41; mgr. KIST (Santa Barbara), KPOA (Hon.) 1950-59; pres. & co-owner KPOI (Hon.), KMAK (Fresno), KMEN (San Bernardino) since 1959; publicist, PR, freelance writer; accredited mil. news corr. Club: Pacific. Bahai World Faith (treas. campaign com., chmn. radio & TV com. Bahais of the US, v. chmn. natl. teaching com.). Home, 5293 Oio Dr., 96821; off., 1701 Ala Wai Blvd., 96815.

HOLMES, John Richard
Professor of physics & astronomy

b. Chula Vista, Calif., Sept. 24, 1917; s. Robert and Mary (Burns); m. Louise Murphy, Aug. 11, 1951. Children, Susan, Ronald, Sandra, San Diego State Coll. 1934-37; U. Calif. AB 1938, MA 1941, PhD 1942, all in physics. Research physicist Law-



John R. Holmes

rence Radiation Lab. 1942-45; with USC as asst. prof. of physics 1945-48, asso. prof. 1948-54, prof. 1954-63 (chmn. 1956-62); Fulbright lectr. Madrid 1962-63; prof. & chmn. of physics & astronomy, U. Hawaii since 1963; cons. in physics. Fellow Amer. Physical Soc.; mem. Optical Soc. Amer., AAAS, NY & Hawa. Acads. of Sci., Amer. Assn. U. Profs., Calif. Scholarship Fed., Sigma Xi. Protestant. Home, 41-543 Kalaniana'ole Hwy., Waimanalo, 96795; off., 2565 The Mall, U. Hawaii, 96822.

HOLMES, Wilfred Jay
University dean and author

b. Stockport, NY, Apr. 4, 1900; s. John Eric and Esther (Moett); m. Isabelle West, June 17, 1922. Son, John Eric Holmes II. Hudson, NY, High Sch.; US Naval Acad. BS 1922; Columbia U. MS in ME 1929. With U. Hawaii since 1936, asst. prof. engr. & math. 1936-41; prof. & dean coll. applied sci. 1946-53; v.p. & dean admin. 1953-59; dean coll. engr. since 1959; author tech. articles; author fiction Sat. Evening Post, other magazines and Macmillan, Publishers, under pseudonym "Alec Hudson." Off. USN 1922-36, 1941-46; CO S-30 1935-36; dep. comdr. Joint Intell. Center and on staff CinCPac, CinCPOA 1941-45, staff ComSubPac Jan. 1946-Aug. 1946. Recd. Navy Distinguished Service Medal, Legion of Merit, Navy Unit Citation. Mem. Gov.'s Commission on Subversive Activities, US Naval Inst., Amer. Soc. CE, Amer. Soc. ME, Amer. Soc. Engr. Educ., Hawa. Acad. of Sci., Phi Kappa Phi, Amer. Electrochemical Soc., Epsilon Chi, Hon. Acad. of Arts, Bishop Museum Assn. Named Hawaii Engineer of Year 1965. Home, 4009 Black Point Rd., 96815; off., 1801 University Ave., 96814.

HOLMES, William John, M.D.
Ophthalmologist

b. Budapest, Hungary, May 7, 1911; s. Alexander Charles and Paula (Rona); m. Gisela E. Estenfelder, Mar. 1945. Children, Charles Thomas, Barbara Jean, William Ward. U. Chicago BS 1930; Rush Med. Coll., Chicago, 1934. Priv. prac. in ophthalmology since 1938; attending physician Queen's, St. Francis, Kapoli'ani Mat. & Gynecological, and Kaukoalani Children's Hosps., State Prison, Hale Mohalu, Kalaupapa Settlement for Hansen's Disease; civilian cons. ophth. Tripler Army Hosp.; sr. aviation med. examiner FAA; former prof. ophth. Christian Med. Coll., Vellore, South India; former chief light control sect. Central Pac. Office of the Mil. Gov. WW II.

Mem. Intl. Assn. for Prevention of Blindness, Soc. Francaise D'Ophthalmologie, Ophth. Soc. of the United Kingdom, All India Ophth. Soc., Oxford Ophth. Cong., Asia Pac. Acad. Ophth. (sec. gen.), AMA, Amer. Ophth. Soc., Hawaii Med. Assn., Friends of East-West Center (pres. 1963-65), Pac. & Asian Affairs Council (dir.), Lions Club, Ch. of Comm. of Hon. (pub. health & ed. com.). Clubs: Pacific, Outrigger Canoe.

Author of over 30 med. articles and 2 med. books. Awarded Pac. House Citation by Pac. & Asian Affairs Council in 1959; Robins Award for Outstanding Community Serv. by Physician by Hawaii Med. Assn., 1964. Catholic. Home, 3885 Round Top Dr., 96822; off., 1013 Bishop St., 96813.

HOLROYDE, Edward B.
Corporation executive

b. Winnipeg, Manitoba, Canada, July 15, 1912; s. Edward and Eva (Carveth); m. Eugenie Speckart. May 6, 1939. Children, Edward Alan, Paula Eugenia. Punahou Sch. 1930; Harvard U. AMP 1950. Acct. trainee with Young, Lambertson & Pearson 1931-34; with Kahuku Plant Co., Oahu, from gang luna to mgr. 1934-58; mgr. McBryde Sugar Co., Kauai, 1958-59, Hawa. Comm. & Sugar Co., Maui, 1960-61; v.p. Alexander &



Edward B. Holroyde

Baldwin since 1961; pres., dir. McBryde Sugar Co., Kahuku Plant Co.; v.p., dir. East Maui Irrigation Co., ERBCO Inc.; v.p. Kahului Development Co., Kahului Railroad; dir. Matson Nav. Co., Maui Pineapple Co., Calif. & Hawa. Sugar Refining Corp., Kahului Development Co.; del. Constitutional Conv. for State of Hawaii 1950.

Dir. Hawaii State Ch. of Comm.; mem. Ch. of Comm. of Hon. Clubs: Pacific, Oahu Country (dir.), Outrigger Canoe, Maui Country Episcopal Home, Apt. 505, 2969 Kalakaua Ave., 96815; off., 822 Bishop St., 96813.

HOLROYDE, Eugenie Speckart
Volunteer worker

b. Olympia, Wash., Mar. 31, 1914; d. Joe Robert and Paula (Muench) Speckart; m. Edward B. Holroyde, May 6, 1939. Children, Edward Alan, Paula Eugenia, Annie Wright Sem., Tacoma, Wash.; U. Wash. Vol. nurse's aid & canteen worker Amer. Red Cross WW II, Kahuku, Oahu; organizer, former adv. Kahuku Outdoor Cir.; former chmn., adv. Kahuku Girl Scout & Y-Teen Councils; organizer Volunteers for Kauai Rehab. Center (pres. 1958); charter mem. former v.p. Hawaii State Hosp. Aux. (recd. citation from Gov. for vol. work); mem. Jr. League of Hon., Friends of East-West Center, Hon. Acad. Arts, Hon. Symphony Soc. Clubs: Oahu Country Outrigger Canoe, St. Andrew's Cathedral, St. John's



Eugenie S. Holroyde

Kula, Maui), St. John's (Kahauu, Oahu); active in Altar Guilds. Home, Apt. 505, 2969 Kakaau Ave., 96815.

HOLT, Charles Henry

Corporate secretary

b. San Francisco, May 6, 1913; s. C. Parker and Ruth (Morton). Stanford U. AB 1936. With Theo. H. Davies & Co. since 1938, corp. sec. since 1948, off. several subsidiary corps. Capt. Inf. AUS WW II. Dir. Hawaii State Ch. of Comm.; mem. Ch. of Comm. of Hon. (former chmn. pub. health com.), Hon. Press Club (former dir.); past pres. Oahu Health Council. Clubs: Pacific, Outrigger Canoe. Off., 841 Bishop St., 96813.

HOLT, John Dominis

Landscape designer; contractor; writer

b. Honolulu, June 4, 1919; s. John Dominis III and May Ellen (Bailey); descendant chiefs of Maui (through maternal great-great-grandmother, Kuihealani, who was descendant King Keaulike), chiefs of Hawaii (connected to Keawe line from paternal great-great-grandmother Kamalo-o-Leleiohoku), Robert



John Dominis Holt

W. Holt & James Robinson (pioneer industrialists) and Mr. & Mrs. Edward Bailey (teachers who arrived with 7th co. missionaries from Boston in 1837). m. Fredda Burwell (artist), Oct. 1943. Roosevelt High Sch.; Sacramento Jr. Coll. 1938-40; Geo. Wash. U. 1943; Columbia U. maj. anthro. 1943-46. Priv. landscape designer & contractor since 1950; researcher 19th century Hawn. hist.; author papers read before Hawn. Hist. Soc., Bishop Museum Assn., Daughters of Hawaii, essays "On Being Hawn." with illustrations & "Monarchy in Hawaii." Organizer group talks, "The Hawn. in the Modern Community," by Hawn. leaders during Jan. & Feb. 1965 under sponsorship St. Andrew's Cathedral.

Mem. Hon. Symphony Soc., Pearl Harbor Hawn. Civic Club, Bishop Museum Assn., Hon. Acad. Arts, Hawn. Hist. Soc., Hawn. Mission Cousins Soc., Nurserymen's Assn. Hawaii. Owner collection works of island artists. St. Andrew's Cathedral. Home & off., Waimalu Valley Rd. (P. O. Box 104), Aiea, 96701.



Walter W. Holt

HOLT, Walter William

Forester, conservationist

b. Mokuleia, Oahu, Oct. 28, 1903; s. William Daniels and Alice (Gay); English - Scotch - Hawn. descent; m. Venus Gay, Aug. 8, 1934. Children, Walter W., Jr., Lamela G., Luella G. Punahou Sch. 1924; U. Hawaii BS 1928. With Terr. Bd. Agr. & Forestry (now Forestry Div. Dept. Land & Natural Resources) as forest nurseryman 1929-39; asso. forester, Maui, 1939-55, Terr. & State Forester since 1955. Capt. Maui Vols. 1941-45.

Mem. Gov.'s Policy Com. Hawaii State Capitol Complex Master Plan, Mayor's Street Tree Advisory Bd., conservation-recreation com. Dept. Land & Natural Resources, Aloha Council BSA, Amer. Forestry Assn., Hawn. Bot. Soc., Turfgrass Assn. Oahu (dir.); former mem. Maui Lions Club, Halea-

kala Lions Club (pres., zone chmn.). Recd. Govt. Serv. Award, Civil Defense cert. 1965, cert. Land Development Adv. Com. for work with Econ. Planning & Coordination Authority 1955-57, Hybridizer Kahili Ginger (H. Gardnerianum) with common mountain gingers to develop new White Kahili and variations in color (kahili type in asso. with John A. Cummins 1932-37); developer ti plant hybrids. Won awards in football, basketball, track, swimming, baseball, volleyball, rowing; mem. U. Hawaii Wonder Team 1924-25. Central Union Church. Home, 2895 Pacific Heights Rd., 96813; off., 400 S. Beretania St., 96813.

HOLT, William Kepookalani,

D.D.S.

Dentist

b. Honolulu, Oct. 11, 1899; s. Robert William and Annie (Vollmer); m. Mercedes Bernice Cardin, July 18, 1936. Daughter, Mrs. Glenn Hawley (Shirley Bernice). Waiialua Sch.; St. Louis Coll. 1922; St. Louis U. Sch. Dentistry DDS 1926. Priv. prac. dentistry since 1926. Pvt. to sgt. HNG 1921-22, Hdqrs. Co., 1st Hawn. Inf., 1st Bn.; ROTC Ft. Snelling, Minn., 1924-27; commissioned 1st lt. Dental Res. 1926, 1931, 1936; active duty Tripler Gen. Hosp. April 1927, Schofield Barracks Hosp. May 1930; commissioned capt. Dental Corps HNG 298th Inf. Jan. 1940,



William K. Holt

also capt. Dental Corps Natl. Guard of US Jan.-Oct. 1940.

Fellow Amer. Coll. Dentists; examining dentist Selective Serv. System Bd. No. 7 1940-47; mem. Hon. adv. group med. care, health & pub. welfare, holdover com. Terr. Legis. 1949; mem. Hon. County Dental Soc. (pres. 1946-47), Hawaii State Dental Assn. (pres. 1949-50, mem. house of delegates 1945-65 excepting 1946, 1947, 1953, 1961, 1962), Amer. Dental Assn. (mem. house of delegates 1947, 1950, 1952), Pierre Fauchard Acad. since 1950, Federation Dentaire Internationale since 1952, Hon.

County Liquor Commission 1938-45 (chmn. 1945-53), BSA Troop 5 since 1914 (Eagle Scout prior to 1922, merit badge examiner 1935-45, sustaining mem. since 1938), adv. bd. Catholic Charities 1945-53; charter mem. & supt. Mission Dental Clinic 1933-46, St. Francis Hosp. Dental Clinic 1946-60; life mem. Hawn. Civic Club since 1945; charter mem. Mamaka Aialo 1951 (pres. 1960-61), Roman Catholic Home, 3456 Keanu St., 96816; off., 312-313 James Campbell Bldg., 96813.

HOLTZMAN, Richard Edward
Corporation executive

b. Millersburg, Penn., Oct. 18, 1919; s. Lester Gilbert and Esther (Hess); m. Janet Akin, Jan. 2, 1943. Children, Sondra, Richard A., Cynthia. Millersburg High Sch., Penn., 1937; Cornell U. BA in hotel admin. 1941. Dir. sales, Pick Hotels Corp., Chicago, 1946-50; gen. mgr. Pick-Congress Hotel, Chicago, 1950-53; mgr. The Greenbrier, White



Richard E. Holtzman

Sulphur Springs, WVa. 1953-60; pres. & gen. mgr. Sheraton Hawaii 1960-66; dir. operations for Laurence Rockefeller's hotels since 1966. Pilot USAF 1941-46, B-29 sqd. comdr. 20th Air Force, Tinian, Marianas 1945-46; now maj. USAFR; recd. DFC & Air Medal.

Dir. Amer. Red Cross; mem. at large Hawaii State Dept. Planning & Econ. Development; mem. Hawaii Hotel Assn. (dir. 1960-63, pres. 1963-64), Hawaii Visitors Bur. (1st v.p.), Ch. of Comm. of Hon. (past dir.), Hon. Rotary Club (dir.), Aloha Temple Shrine. Clubs: Pacific, Outrigger Canoe, Waialae Country, Central Union Church (mem. bd. deacons). Home, 570 West Rd., New Canaan, Conn.; off., suite 4150, 1290 Ave. of Americas, NYC, 10020.

HONDA, Ellen Masako
Businesswoman; volunteer worker

b. Hiroshima, Japan, Apr. 10, 1908; d. Matakichi and Toshiko (Utada) Nakao; m. Ralph Chikato Honda, Jan. 10, 1930.

Daughters, Mrs. Hitoshi Take-mori (Madge Machiko), Mrs. Ray Tsukimura (Peggie Chikako), Vivian Leiko. McKinley High Sch. 1927. Sec. to Elizabeth Green, edit. Pac. Affairs, Inst. Pac. Relations 1928-33; sec. to Charles F. Loomis & off. mgr. Inst. Pac. Rel. 1933-43 (mem. intl. confs. in Kyoto, Japan, 1929, & Banff, Canada, 1933); with Off. Appliance Co. (husband's retail bus.) since 1950.

Vol. worker with Girl Scouts 1931-37; active in fund raising for Amer. Red Cross, Hon. Com. (chest, Amer. Cancer Soc. since 1945; active in school PTA & Hawaii Cong. 1946-58, Mem. Kua-kini Hosp. Women's Aux., Hon. Japanese Women's Soc., Hon. Acad. Arts. Naturalized US citizen Aug. 26, 1954. Honpa Hongwanji Mission (mem. Women's Soc., Club Dana). Home, 1017 Hao St., 96821; off., 923 Nuuanu Ave., 96817.

HONDA, Howard Hisao, M.D.
Physician & surgeon

b. Lahaina, Maui, Apr. 11, 1906; s. Sanjiro and Osaku (Nagano); m. Gertrude Yoshino Doi, Dec. 17, 1932. Children, Ronald Yoshio, Carol Hisako, Gerald. Haiku Sch.; McKinley & Maui High Schs. Valparaiso U. 1924-26; Indiana U. BS 1928, MD 1930; intern St. Joseph's Hosp., Fort Wayne, Ind., 1930-31; C. R. Holmes Fellowship in otolaryngology Cincinnati Gen. Hosp.



Howard H. Honda

1936-37; U. Penn. MS in med. 1938. Gen. practitioner on Maui 1931-35; supt. Hana Hosp., Maui, 1933-35; priv. prac. in otol. & allergy since 1937.

Past mem. Hon. Japanese Ch. of Comm.; mem. AMA, Hon. County & Hawaii Med. Assns., Amer. Soc. Ophth. & Otol. Allergy, Pan Pac. Surg. Assn., Hawaii Eye, Ear, Nose & Throat Soc., Hawn. Acad. Sci., Hon. Acad. Arts (life member, past trustee), Bishop Museum Assn., Hawn. Hist. Soc., Hon. Symphony Soc., Hon. Buddhist Cultural Soc., Alpha Omega Alpha, Hon. Honpa Hongwanji Church, Home, 2384 Beckwith St., 96822; off., 1481 S. King St., 96814.

HONDA, Ralph Chikato
Retail executive

b. Honolulu, Dec. 10, 1907; s. Jiro and Mitsu (Morimoto); m. Ellen Masako Nakao, Jan. 10, 1930. Daughters, Mrs. Hitoshi Takemori (Madge Machiko), Mrs. Ray Tsukimura (Peggie Chikako), Vivian Leiko. St. Louis Coll. 1927; Ryukoku U., Kyoto, Japan, 1927-30; U. Ha-



Ralph C. Honda

wai. Boys' sec. YBA 1930-33; Fed. Emerg. Relief Prog. 1933-38; PR dept. Castle & Cooke 1933-39; mgr. Off. Appliance Co. since 1939, now pres.; pres. Royal Inv. Co.; gen. partner HANC Enterprise.

Dir. Ch. of Comm. of Hon., Downtown Improvement Assn.; v.p. State Ch. of Comm.; mem. Japanese Ch. of Comm. (past pres.), Rotary Club West Hon. (pres., 1964-65), Aloha Week (1st v.p.), Hawaii NY World's Fair Com. Pac. & Asian Affairs Council. Selected Man of the Week, Amer. of the Week, Outstanding Grad. of St. Louis Coll. 1957. Buddhist. Home, 1017 Hao St., 96821; off., 923 Nuuanu Ave. (P. O. Box 1285, 96807).



Raymond S. H. Hoo

HOO, Raymond Shih-hsun
Republic of China consul
general in Hawaii

b. Paris, France, Feb. 5, 1914; s. Wei-teh and Ying (Chu); m. Grace Min-tuk Tan, Mar. 1, 1943. Catholic Fu Jen U., Peiping, China, BA 1937; U. Wash. 1938; Columbia U. MA 1939. With Rep. of China as insp. indus. & mining bur. Ministry Econ. Affairs 1940-42, on sect. staff dept. European affairs Ministry of For. Affairs 1942-46, expert & sect. chief Shanghai off. Ministry of For. Affairs 1946-49, consul NY 1949-54, consul Chicago 1954-55, consul Houston 1955-56, consul gen. Houston 1960-61, consul gen. Hon. since 1961. Mem. Rotary Club of Hon., West Lake Masonic Lodge, Shanghai. Decorated by Chinese Navy. Methodist. Home & off., 2746 Pali Hwy., 96817.

HOOD, Violet Ruth
(Ruth Revere)
Author and director

b. Louisville, Ky., Oct. 20, 1922; s. James S. and Mabelle (Coxwell) Wright; niece of Sir Escott Creswell. Mother from Brighton and Cotswold Hills, England, family first went to Boston & Cohasset, Mass. m. Floyd C. Hood, July 3, 1955. City Coll., Detroit, 1939-43; U. Hawaii 1944. Author of "Personal Care" column and fashion features Hon.



Violet R. Hood

Star-Bulletin 1944-62, "Hula" South Sea Sales), articles in Paradise of Pac., "Won't You Come Over to Hon.?" (song, 1947); teacher of own charm & modeling course "The Thoroughbred Look"; dir., script writer & commentator for fashion shows & TV commercials; casting dir. for photography & TV commercials. Has exhibited paintings.

Mem. Natl. League Amer. Pen Women (program chmn. & v.p. Hon. Br. 1960-62, pres. 1962-64; tate pres. 1964-66), Hon. Com. 'heater, Outdoor Cir., Hon. cad. Arts, Emblem Club No. 79 BPOE. Active with East-West Center and Hawaii Cancer

Soc. (visiting patients). St. Andrew's Cathedral. Home & off., 2708 Laniloa Rd., 96813.

HOOGS, Richard J.
Realtor and appraiser

b. Honolulu, Apr. 7, 1906; s. William H. and Alice (Love); m. Helen Elizabeth Brown, Dec. 16, 1936. Punahou Sch. 1925; U. Calif. AB 1929. With Castle & Cooke 1929-40; assoc. with Jos. B. Musser real est. 1940-49; partner Musser & Hoogs, Realtors 1949-52; pres. Hoogs & Clark, Realtors 1952-56; priv. prac. real est. & appraising since 1956; pres., dir. Peerless



Richard J. Hoogs

Roofing Co. 1951-52; dir. Love's Biscuit & Bread Co. 1950-60. USNR 1942-45 attached to Mil. Gov.'s Off. as travel priorities off.; discharged as lt. comdr.

Mem. Hon. Bd. of Realtors (former dir.), Amer. Right of Way Assn., Beretania Tennis Club, Zeta Psi. Capt. U. Calif. varsity tennis team 1928, 1929; 4-time winner with brother Bob & once with brother Bill Hawn. Doubles Championship. Central Union Church. Home, 124A Royal Cir., 96815; off., 518 Trustco Bldg., 250 S. King St., 96813.

HOOK, Weston Arnold

Property & investment manager

b. Honolulu, May 15, 1926; s. Martin F. and Anna (Zane); m. Elona H. M. Chun, June 21, 1951. Children, Russell Craig, Zelarie Anna, Anna Zane Elona. Lincoln Elem. Sch.; Stevenson Inter. Sch.; Roosevelt High Sch.; Mich. State U. BS in econ. 1951. Owner with father Ideal Furniture & Window Shades since 1951; property rental & inv. since 1951.

Mem. Sigma Pi fraternity, Citizenship Day Com. (finan. chmn. 1963; prog. com.), Aloha Council BSA (neighborhood commissioner, chmn. dist. activities, various coms. 10 yrs.), Rotary Club of Waikiki, Natl. Assn. Acct. Soc. for Advancement Mgt., Civitan Club of Hon. (v.p. 1963-64), Optimist Club of Hon., Hawn. Humane Soc., YMCA,



Weston A. Hook

Mid-East Outdoor Motor Assn., Hawn. Powerboat Assn., USCG Aux., Ala Moana Sportsman's Club, Aloha Week, Lodge Le Progres de L'Oceanie No. 371 F&M, Hon. Consistory, Scottish Rite, Aloha Temple Shrine (Motor Corps QMS 1965), Kailua-Lanikai Chap. No. 9 OES; former mem. Comm. Club of Hon. Episcopalian. Home, 44-251 Mikiola Dr., Kaneohe, 96744; off., 2219 S. King St., 96814.

HOPKINS, Thomas Edward
Sports editor

b. Cameron, WVa., Oct. 10, 1906; s. Peter A. and Anna Mary (Reagan); m. Zona Mae Kinsey, Sept. 12, 1931. Children, Mrs. Emmett R. Haley (Mary Suzanne), Mrs. Peter Eugene Carnevale (Patricia Ellin), Thomas Michael, Central Catholic High Sch., Wheeling, WVa., 1925; U. Notre Dame Sch. of Journalism 1926-29. Sports edit. Wheeling Intelligencer 1930-37; college sports writer Pittsburgh Sun-Telegraph 1937-43; USO Club dir., Montgomery, 1943-44; Victory USO Club, Hon., 1944-46; civ. athletic dir. USARPAC 1946-56; sports edit. Hon. Star-Bulletin since 1956. Named Sports Father of Yr. 1963. Mem. Hon. Press Club, Sportsmen Hawaii, Natl. Assn. Baseball Writers, Acad. Sports Editors, Notre Dame Club of Hawaii. Catholic. Home, 2060 Makiki St., 96822; off., P. O. Box 3080, 96801.

HORITA, Herbert Kazuo
Real estate developer

b. Honolulu, Oct. 25, 1930; s. Shigeru and Mitsue (Horita); m. Miriam Ishimoto, June 15, 1951. Children, Karen, Keith, Mari, Farrington High Sch. 1948; U. Hawaii 1948-49; Cannon Sch. Bus. 1950, Carpenter S. Horita Contr. 1950-53; real est. salesman William Furtado 1953-55; pres. Herbert K. Horita Realty since 1955; real est. appraiser, gen. contr., notary pub. HNG 1950-56. Dir. & pres. Moanalua Com. Assn. 1960-66; dir. Moanalua Lions Club 1961-



Herbert K. Horita

66; mem. Kalihi Bus. Assn., Kalihi YMCA. Buddhist. Home, 1734 Ala Amoamo St., 96819; off., 2024 N. King St., 96819.

HORMANN, Bernhard Lothar
University professor

b. Watertown, Wis., July 5, 1907; s. Arthur and Maria (Meyer); m. Astrid Breasted, June 4, 1937. Children, Mrs. John Hartl (Sylvia), Pauline, Nicholas, Phyllis, David. Punahou Sch. 1916-23; U. Hawaii BA 1927, MA 1931; U. Chicago 1934-37, PhD 1949. Teacher Wash. Jr. High Sch. 1927-30; teacher Lingnan U. Middle Sch., Canton, China, 1930-31; instr. in Eng. & German Lingnan U. 1931-34; instr. in soc. sci. U. Chicago 1937-39; with U. Hawaii as instr., asst. prof., asso. prof., prof. of sociology since 1939; act. dir., dir., Romanzo Adams Soc. Research Lab. U. Hawaii 1960-63.

Dir. Hon. Council Churches 1964-67; mem. bd. mgrs. Mid Pac. Inst. since 1955; mem. Abilities Unlimited (pres. 1961-63), Amer. & Pac. Sociological Assns., Hawn. Acad. Sci., Religious Research Assn., Amer. Civil Liberties Union, Conf. on Race Rel. in World Perspective 1954, Pi Gamma Mu, Phi Beta Kappa; edit. staff Soc. Process in Hawaii 1942-63; author of articles & chapters in books. Recd. U. Hawaii Alum. Assn. Award 1958. Lutheran Church of Hon. (past mem. church council, pres. 1951-52, 1961-62). Home, 2520 Malama Pl., 96822; off., 2550 Campus Rd., U. Hawaii, 96822.

HORMANN, Irmgard C. M.
Librarian

b. Honolulu, July 28, 1917; d. Dr. Arthur and Maria (Meyer) Hormann. Punahou Sch. 1933; U. Hawaii BA 1937; Columbia U. Sch. Lib. Serv. BS 1939. Circulation lib. Kauai Pub. Lib. 1939-41; br. & young adult librarian Lib. of Hawaii 1941-65; young adult coordinator Hawaii State Lib. since 1965. Mem. Amer. & Hawaii Lib. Assns.,

Phi Kappa Phi, Mortar Board. Lutheran. Home, 99-1154 Aiea Hgts. Dr., Aiea, 96701; off., 478 S. King St., 96813.

HOSHINO, Helene M.

Educator; volunteer worker

b. Honolulu, Nov. 11, 1899; d. Tokumatsu and Yone (Kondo) Morita; m. Mitsuharu Hoshino, M.D., Apr. 6, 1931. U. Hawaii BS 1924, MS 1928; grad. work with Dr. N. A. Cobb, USDA, Washington, 1929; Harvard U. summer session in botany, genetics 1961. Teacher, pub. elem. schs. 1915-20, 1924; instr. botany dept. U. Hawaii 1924-26; nematologist Pineapple Research Inst. 1926-32; teacher Roosevelt High Sch. 1958-65.

Dir. Girl Scouts 11 yrs. Salvation Army 3 yrs., Hon. Symphony Soc. 1950-68; charter mem. Women's Assn. for Hon. Symphony Soc., Women's Aux. Hon. County & Hawaii Med. Assns., Kuakini Hosp. Serv. Group; life mem. Friends of Library, Kindergarten & Children's Aid Assn.; Hawaii Br. Pan-Pac. Women's Assn. 1950-53; mem. YWCA (com. mem. 1948-51), AAAS, Natl. Science Teachers, Hawn. Botanical Soc., Morning Music Club, Phi Kappa Phi, Helminthological Soc. (Washington). Protestant. Home, 2920 Laola Pl., 96813.

HOSKINS, Charlotta Maria
Librarian

b. Sioux City, Iowa, Feb. 13, 1906; d. Samuel Bennett and Anna (Lofstrom) Hoskins. U. Redlands AB, MA; USC Cert. Librarianship; grad. study U. Washington, U. Hawaii, NYU, Breadloaf Sch. of Eng. Asst. lib. Maui County Free Lib. 1927-28, 1932-39; head, dept. of work with schs. Sioux City Pub. Lib. 1928-32; head ref. & circulation dept. U. Hawaii lib. 1941-52; asst. dist. lib. 14th Naval Dist. USN 1952-55; lib. HSPA Expt. Sta. lib. since 1955. Mem. Hawaii Lib. Assn. (pres. 1944-45), Spec. Lib. Assn., Hawn. Acad. Sci., Hawaii Sugar Techs. Assn., Natl. Soc. DAR, Hawaii Audubon Soc. (edit. "The Elepaio" since 1942), Soroptimist Club Hon., Alpha Phi. Roman Catholic. Home 3212 Loulu St., 96822; off., 1527 Keeaumoku St., 96822.

HOSLETT, Schuyler

Educator, administration consultant

b. Sturgeon Bay, Wis., June 3, 1918; s. George and Grace (Schuyler) Park Coll., Mo., BA 1940 (recd. distinguished alum. award 1954); Harvard U. (Littauer fellow) MPA 1946; Ohio State U. (Univ. fellow) MA 1942, PhD 1949; also studied Cambridge, England; and U. Va. Admin. analyst, historian US War Dept. 1942-46; asso. prof. & asst. dean grad. sch. bus. & pub. admin. Cornell U. 1949-52; asso. prof. grad. sch. bus. Columbia U. 1952-55 (founder, dir.

exec. prog. in bus. admin. at Arden House, advanced educ. prog. for sr. bus. execs.); with Reuben H. Donnelley Corp. as exec. asst. to pres. 1955-57, v.p. 1957-60; with Dun & Bradstreet (parent company) since 1961 as v.p. 1961-63, cons. in org. planning & mgmt. development since 1963; dean coll. bus. admin., Hawaii since 1963; with Ford Found. as cons. in establishing inst. mgmt. & admin. in Nigeria 1961-63 (brief periods), in Indonesia 1963 (summer); dir. Amer. Fac., Hawn. Life Ins. Co.

Trustee Park Coll.; dir. Ch. of prof. admin., cons. to pres. U. Comm. of Hon., Hawaii Mfrs. Assn., Hawaii Chap. Amer. Soc. for Pub. Admin.; chancellor Soc.



Schuyler Hoslett

Littauer Fellows in Hawaii; pres., executive Hula Assn. of Hawaii; mem. Mayor's Adv. Com. on Finance; Gov.'s & Mayor's Adv. Com. Oahu Transp. Study, Hawaii Council for Econ. Educ., Hawaii Regional Exp. Expansion Council, Hawaii Econ. Assn., HSPA, Club 15 (East-West Forum), Friends of East-West Center, Acad. of Mgt., Amer. Mgt. Assn., Soc. for Intl. Development. Clubs: Harvard Club Hawaii, Columbia U. Club (NYC), Univ. Club Chicago, Chicago Yacht, Sturgeon Bay Yacht. Author books & articles in fields of mgmt. development & human relations including "Human Factors in Mgt." (Harper's; also pub. in Great Britain & France), "Lucretius" (1938), "Army Admin." (1945); mem. edit. adv. bd. "Pac. Commerce" (San Francisco). Protestant. Off., 2500 Campus Rd., U. Hawaii, 96822.

HOSOI, Herman Sakaye
Mortuary executive

b. Honolulu, Jan. 1, 1907; s. Isamu and Toyo (Sawa); m. Nancy Sadako Hirota, May 6, 1945. Children, Julie S., Anne U. T., Clifford I. S. McKinley High Sch. 1928; Cincinnati Coll. of Embalming 1929. Owner Hosoï Garden Mortuary 1929-57, pres. since incorporation 1957; dir. Hawn. State Enterprise, Found-



Herman S. Hosoi

ers Inv. Corp.; past v.p. Finan. Security Life Ins. Co. Chief air raid warden Prec. 13, WW II. Chmn. Terr. Bd. Embalmers 1932-48; treas. & dir. Japanese Cemetery Assn.; mem. Hawaii Funeral Dirs. Assn., Ch. of Comm. of Hon., Japanese Ch. of Comm., Waikiki Lodge No. 774 F&AM (master 1964, treas. 1965-36), Hon. Commandery No. 1 KT, 32nd d. A&F Scottish Rite, Aloha Temple Shrine. Harris Memorial Methodist Church (past trustee). Home, 2770 Laniloa Rd., 96813; off., 30 N. Kukui St., 96817.

HOTOKE, Shigeru

Teacher; singer; choral director b. Eleele, Kauai, Jan. 21 1927; s. Moroichi and Chieko (Miyata); m. Grace Sera, Apr. 4, 1951. Sons, Richard Kazuyuki, Ryan Shigeyuki. U. Hawaii BEd. 1951, 5th yr. cert. 1952; San Diego State Coll.; USC. Teacher band & chorus Nanaikapono Sch. 1952-54; chmn. music dept. Kailua High Sch. since 1955; singer Robert Shaw Chorale tour group 1954-55; tenor soloist & high sch. chorus dir. Central Union Church; asso. conductor Idyllwyld Arts Found., summers; Choral dir., guest soloist Hon. Symphony Orchestra, USA Mil. Intell. 1945-47.

Dir. Oahu Educ. Assn. 1961-33; mem. Windward Educ. Assn. (1st v.p. 1963-64, del. to Hawaii Educ. Assn. convs.), Hawaii Music Educators' Assn. (2nd v.p. 1963-64, sec. 1962-63), Choral Dirs. Assn., music com. Armed Serv. YMCA. Dir. Hon. Oratorio Soc.; pioneer in exchange of pub. sch. mus. groups for concert tours to other islands & mainland; conductor numerous concerts of Kailua High Sch. Madrigal Singers & Chorus for civic orgs., hospis., retired people's homes; singer in U. Hawaii & Hon. Symphony opera prods., J. Hawaii & Hon. Com. Theater prods. "The King & I," "Marry in American." Recd. scholarships from Atherton Trust, Morning Music Club; named Teacher of the Yr. 1960, Father

of the Yr. in Educ. 1964. Episcopal Home, 3279 Kaohinani Dr., 96817; off., 451 Ulumanu Dr., Kailua, 96734.

HOUGHTAILING, George K.

Planning consultant;
civil engineer

b. Honolulu, June 11, 1905; s. Wm. & Eliza Lewis (s. by adoption, Benjamin W. Houghtailing); m. Mabel May, July 15, 1932. Daughter, Mrs. Melvin Hardy (Phyllis May). St. Louis Coll. 1925; U. Dayton, Dayton, O., BS in CE 1929; prof. CE 1945; Yale U. cert. in traffic engr. 1941. Registered prof. CE Hawaii & Guam; registered prof. surveyor Hawaii. With Pub. Works Dept. C&C 1929-39; with City Planning Commission 1939-57 as asso. city planner 1939-42, acting dir. & planning engr. 1942-45, dir. 1945-57; priv. cons. prac., pres. Community Planning Inc. since 1957; cons. planner Hawaii County setting up Planning & Traffic Commission 1945; planning cons. gov't. Guam 1952. Hawaii Terr. Guard 1942-45.

Former chmn. Airport Zoning Bd., Traffic Safety Commission



George K. Houghtailing

(v. chmn. exec. com. 1964-65); mem. Engr. Assn. Hawaii, Amer. Inst. Planners, Amer. Soc. Planning Officials, Inst. Traffic Engrs., Natl. Soc. Prof. Engrs., Hawaii Chap. Soc. Prof. Engrs., St. Louis Coll. Alum. Assn., Hawn. Civic Club (past pres.), Amer. Red Cross, Palama Settlement, Catholic Soc. Serv., Hon. Com. Chest, Palama Settlement. Club: Hon. Lodge No. 616 Elks. Roman Catholic. Home, 2154 Mott-Smith Dr., 96822; off., 233 Merchant St., 96813.

HOUSEKEEPER, Edmund T.

Management consultant

b. S. Bend, Ind., Nov. 9, 1900; s. Edmund T. and Emma (Clark); m. Rose Thoma, Nov. 1921. Grade & high schs. With Sherwin-Williams Paint Co. 1920-64, as chief clerk, salesman, sales mgr. Omaha, Neb.; sales mgr.

Kansas City, Mo., reg. dir. St. Louis, reg. dir. Cleveland; v.p. & gen. mgr. Sherwin-Williams Co. Calif., Oakland, 1942-64; on assignment as bus. mgt. cons. comm. prod. dept. Theo. H.



Edmund T. Housekeeper

Davies & Co. since 1964. Mem. exec. com. Hon. Bldg. Material Dealers Assn. Clubs: Claremont Country (Oakland), Outrigger Canoe. Protestant Home, 2355 Ala Wai Blvd., 96815; off., Theo. H. Davies & Co., 841 Bishop St., 96813.

HOWARD, Richard Allen

Publicity; public relations

b. Taunton, Mass., Oct. 18, 1921; s. John A. and Daisy (Cunningham); m. Nannette Dolan, Nov. 11, 1945. Sons, Michael, William, James. Maui High Sch. 1939. With Consolidated Amusement Co. 1947-66 as doorman Toyo Theater, asst. pub. dir. 1948-50, pub. & PR dir. since 1950, v.p. 1961-66; dir. C&C Auditoriums since 1966. USA 1942-45, 40th Combat Engr. Regt. 45th Div., European Theater operations, 6 campaigns, 3 amphibious landings; red. Purple Heart. Gov. Hon. Press Club 1965-67. Protestant Home, 2006-A Hunnewell St., 96822; off., 777 Ward Ave., 96814.

HOWELL, Alan Peter

Attorney at law; district magistrate

b. Honolulu, Aug. 1, 1927; s. Hugh and Mavis (Cochran); m. Sara Lynn Grounds, Dec. 26, 1954. Sons, David Wallace, Brian Cochran. Punahou Sch. 1945; Yale U. 1945-46, BA 1950; Cornell Law Sch. LLB 1953. Law clerk to chief justice Terr. Supreme Court 1953-54; asst. C&C pub. prosecutor 1954-58; partner Hogan & Howell, now Hogan, Howell & Rother since 1958; 6th Dist. Magistrate since 1963. T/5 USA 1946-47; 1st lt. USAFR 1950-59.

Mem. Amer. Bar Assn., Amer. Arbitration Assn., Aircraft Owners & Pilots Assn. Rep. Party, Yale Club Hawaii, Local 677 Amer. Fed. Musicians; former



A. Peter Howell

mem. Jr. Bar Assn. Hawaii. Clubs: Outrigger Canoe, Pacific. First Church of Christ, Scientist, Honolulu & Boston. Home, 316 Ilimalia Loop, Kailua, 96734; off., 735 Bishop St., 96813.

HOXIE, Hall Holbrook
Wholesale merchandise executive

b. Los Angeles, Sept. 3, 1914; s. Harvey Hamlin and Martha (Berndtson); m. Dorothy Alice Dresback, Oct. 26, 1941. Children, Catherine Ann, Fay Dana, Hall Holbrook, Jr. U. Calif. BS 1936. With Amer. Factors, in San Francisco off. 1937-51, Hon. 1951-65 (at Ramsay, Amer. Factors appliance dept. 1954-65), mgr. wholesale operations on Kauai since 1965. 2nd lt. Inf. to lt. col. QMC, USAR 1936-46; active duty 1941-46; now col. QMC USAR. Mem. Res. Offs. Assn., Pac. Lodge No. 136 F&AM (San Francisco), Scottish Rite Bodies, Pi Sigma Epsilon. Clubs: Pacific, Kaneohe Yacht. Protestant. Home, Poipu, Kauai; bus. & mail, Hanapepe, Kauai, 96716.

HOYT, Helen Peterson
Author

b. Honolulu, Jan. 23, 1894; d. Dr. Charles Allen and Susan (Jennings) Peterson; m. Simes Thurston Hoyt, Sept. 2, 1917. Children, Mrs. John Vassall Shedd (Jeanne Thurston), Charles Peterson, Punahou Sch. 1911; Stanford U. BA 1917. Author 2 juvenile books "Aloha, Susan" (Doubleday & Co. 1961), "The Jeweled Cross" (Doubleday & Co. 1964); papers for Haw. Hist. Soc. 1950, 1954, 1960, Calif. Hist. Soc. Quarterly 1956. Mem. AAUW, Soc. Mayflower Descendants, DAR, Natl. Soc. Daughters of Founders & Patriots of Amer., Daughters of Hawaii, Natl. League Amer. Pen Women, Phi Beta Kappa. Central Union Church. Home, 1970 Ualaka St., 96822.

HOYT, Simes Thurston
Consulting engineer

b. Newington, NH, Dec. 17, 1890; s. Benjamin Smith and Edith

(Googins); m. Helen Peterson, Sept. 2, 1917. Children, Mrs. John Vassall Shedd (Jeanne Thurston), Charles Peterson. NH Coll. BS 1910; U. NH (recd. Ben Thompson Citation 1959), HPhD in engr. 1961. Instr. State Dept. Educ. 1911-14; with Haw. Pineapple Co. as plantation overseer 1915-17, head engr. 1919-32; cons. engr. Castle & Cooke 1932-55; dir. Kohala Ditch Co. & Mahukona Terminals on Hawaii 1939-54, Wahiawa Water Co. 1939-54; adv. Haw. Equipment Co. 2nd lt. to capt. USA 1917-19, Corps of Engrs.

Fellow AAAS; hon. life mem. Amer. Soc. Mech. Engrs., Haw. Engr. Assn. (pres. 1942), Haw. Sugar Techs. (pres. 1950, chmn. various coms.); mem. Hon. Bd. Water Supply 1932-63, exam. bd. Archs. & Engrs. 1940-48, State Boiler Code, Ch. of Comm. of Hon. Haw. Hist. Soc. (treas. 1955-57, trustee 1957-59), Hon. Com. Theater (treas. 1940), HSPA, Pac. Elec. Assn., Natl. Geographic Soc. Author articles on pineapple & sugar in tech. journals, including The Canner, The Western Canner, The Packer, Hawaii Sugar Manual, & Gilmore Sugar Manual, Central Union Church.

(Died Sept. 12, 1965)

HSIAO, Erica
(Karawina, Erica)
Artist

b. Germany; d. Paul and Meta (Karawina-Jaenecke) Wilhelm; m. Sidney C. Hsiao, 1937. Studied with priv. tutors in Europe, Frederick W. Allen at Boston Museum Sch., Charles J. Connick, Wilbur H. Burnham, Boston. Lived in Yunnan near Tibetan border in China 1941-46, in Hon. since 1949.

One man shows metal sculpture, water colors of Yunnan &



Erica Hsiao

stained glass, Grace Horne Galleries, Boston, 1933, U. NH, Durham, 1936, Wadsworth Atheneum, Hartford, Conn., 1938, Colby College, Waterville, Me., 1938, Texas State Coll., Denton, 1938, Okla. Art Center, Okla. City 1939, Grant Rapids Gallery,

Mich., 1940, Fitchburg Museum, Fitchburg, Mass., 1949, Currier Gallery, Manchester, NH, 1949, Gima Gallery, John Young's Beaux Arts Gallery, NY World's Fairs, 1939, 1964-65 and elsewhere; represented in permanent collections: Metropolitan Museum & Museum Modern Art (NYC), Museum Fine Arts (Boston), Fine Arts Museum (Worcester), Hon. Acad. Arts, Tenent Found. & private collections. Stained glass windows at Waioli Chapel, Our Lady of Sorrows, Queen Liliuokalani Church (Haleiwa), All Saints Church (Kapaa, Kauai), Sacred Hearts Convent Chapel, Mililani Mem., Wesleyan Methodist Ch., Olive Methodist Church (Wahiawa), St. John's Episcopal Church (Kula, Maui), Aldersgate Methodist Church, and mainland churches. Recd. John Poole Mem. prize for color wood cut "The Tall Ones from Tibet" 1952 (now in Lib. Cong. Washington), James C. Castle Award for collage "Taiwan Washline" Narcissus Art Festival 1961. Fellow Intl. Inst. Arts & Letters; mem. Painters & Sculptors Guild of Hawaii. Home, 3529 Akaka Pl., 96822.

HSIAO, Sidney Chihti
University professor

b. Wuchang, China, Oct. 24, 1905; s. Langsing and Shih (Dunn); m. Erica Karawina, June 21, 1938. Shanghai U. BA 1928; Yenching U. MA 1933; Harvard U. PhD 1938. With Harvard U. as research asst. 1938-39, China Found. fellow 1939-41; with Huachung U. as asst. prof. biol. 1941-42, dean coll. of sci. 1941-43 (recd. Chinese Govt. Prize in Sci. 1943), prof. biol. 1942-46; Seessel Fellow Yale U. 1946-48; asst. prof. biol. NYU 1948-49; asso. prof. zoology U. Hawaii 1949-58; visiting prof. Zoology, Natl. Taiwan U. 1955-56; visiting prof. Academia Sinica, 1965 summer; prof. zoology U. Hawaii since 1958; Fulbright Award lectr. Taiwan 1962-63; biol. Yunnan Survey; dir. summer inst. radiation biol. U. Hawaii.

Fellow AAAS, NY Acad. Sci. mem. Amer. Soc. Zoologists, Amer. Soc. Limnology & Oceanography, Soc. for the Study of Growth, Amer. Nuclear Soc. Haw. Acad. Sci., Amer. Assn. U. Profs., Sigma Xi, Phi Kappa Phi. Home, 3529 Akaka Pl. 96822; off. Rm. 255, 2538 The Mall, U. Hawaii, 96822.

HU, Gilman K. M.
Architect

b. Chung Shan, Sekki, China July 23, 1930; s. Peter K. K. and Yuk Har (Wong); m. Ruth Y. H. Hee, Dec. 23, 1956. Daughters, Lynne W. Y., Suzanne W. H. Iolani Sch. 1949; U. Hawaii 1949-51; Wash. U., St. Louis, BArch 1955. With Harris Armstrong Kirkwood, Mo.; Russell, Mullgardt, Schwarz & Van Hoeffen, St. Louis 1957-61; priv. prac. arch. since 1961. Lt. (Jg)

USNR, active serv. 2 yrs., inactive serv. 9 yrs. Mem. Hawaii Chap. AIA, Chinese Ch. of Comm. St. Clement's Church. Home, 2730-A Kahawai St., 96822; off., 924 Bethel St., 96813.

HU, Rene Choy Kee
Institution manager

b. Honolulu, May 12, 1912; s. Tung Akana and Ah Hou (Tom); m. Mary Sau Hing Goo, Dec. 4, 1942. Children, Cecelia Tsin Tsing, John Shun Lim, Joseph Shun Yin. St. John's U., Shanghai, 1933-34; Yenching U., Pei-



René C. K. Hu

ping, 1935-36; San Francisco State U. BA 1939. Sec. The Key Co., San Francisco, 1937-39; mgr. Palolo Chinese Home since 1940; dir., sec.-treas. Hawaii Egg Noodle Mfg. Co. 1944-47. Mem. med. detachment 298th Inf. HNG over 10 yrs.; USA 1940. Mem. Hawaii State Nursing Home Assn. (past recording sec., v.p. 1966), Kong Tow Soc. (past sec., v.p., pres.; treas. 1965-66), St. John's Alum. Assn. Hawaii (past sec., treas., pres.) United Church of Christ. Home, 2541 La-i Rd., 96816; off., Palolo Chinese Home, 2459 10th Ave., 96816.

HUANG, Ah Hee Young
(Soo Yong)

Actress; lecturer; monologist

b. Wailuku, Maui; d. Mung Young and Tang Shih Young; m. Chun Ku Huang, June 28, 1941. Mid-Pac. Inst. 1921; U. Hawaii BA 1925; Columbia U. MA 1927; USC postgrad. 1934-36. Stage & screen actress, author original monologues, monologist, lectr. on Chinese life & culture, on natl. tours many seasons. During WW II toured US & Canada presenting monologues for United China Relief; vol. worker Bundles for Britain in Fla.

Since returning to Hon. 1961, director Asso. Chinese Univ. Women 1964, Hawaii Chinese Civic Assn. 1962-63; past dir., charter mem. Central Fla. Museum; mem. bd. mgrs. Mid-Pac. Inst. 1964-65; mem. Zonta Club

10 yrs.; natl. hon. mem. Phi Beta frat. Recd. Honoris Causa Gold Medal from Rollins Coll. for "eminent serv. to community." United Church of Christ. Home, 101 Nawiliwili St., 96821.

HUANG, Chun Ku
Retired importer

b. Tientsin, China, Aug. 16, 1895; s. Tze-Ming and Wang Shih Huang; m. Ah Hee Young (Soo Yong), June 28, 1941. Nan Kai Sch., Tientsin; NYU. Retired importer of Chinese art objects. Intl. YMCA sec. in France to Chinese Labor Battalion WW I.

Pres. Rho Psi 1965; dir. East Hon. Rotary Club 1965, Hawaii Chinese Civic Assn. 1962-63, Winter Park Rotary Club 1958-60, Central Fla. Symphony; mem. Univ. Club (Winter Park, Fla.); organized Chinese Opera group & instrumental quartet for Chinese classical music, Hon. One of 100 central Fla. citizens to attend Central Fla. Civ-Mil. Orientation Conf., under auspices US Dept. Defense 1961. Travelled extensively throughout world, taking colored slides, movies, using these in lectures for charitable purposes in churches, schs. & clubs in central Fla., recd. Honoris Causa Gold Medal from Rollins Coll. for "eminent serv. to community." United Church of Christ (deacon, trustee Winter Park Congregational Church several yrs.). Home, 101 Nawiliwili St., 96821.

HUDSON, Keith P.
Corporation executive

b. Robin, Ida., Feb. 7, 1914; s. Parley Robins and Frances (Panting); m. Arlene Good, Sept. 3, 1944. Daughters, Kay, Lynne, Joan, Anne, Gail. U. Utah BS 1935; George Washington U.



Keith P. Hudson

1938-40. Staff US Steel Corp., San Francisco, 1942-48; v.p., dir. Di Giorgio Corp., San Francisco, 1948-63; v.p. Weber Showcase & Fixture Co., Los Angeles, 1964-65; v.p. for mergers & acquisi-

tions Dillingham Corp. since 1965. Mem. Finan. Execs. Inst. (pres. San Francisco Chap. 1963-64, dir. Hawaii Chap. 1965-66). Amer. Mgt. Assn. Club: Commonwealth, San Francisco. Home, 161 Wailupe Circle, 96821; off., P. O. Box 3468, 96801.

HUGHES, Bobbye Lee
Public relations executive

b. Lufkin, Texas, Mar. 2, 1928; d. J. A. and Mabel (Samford) Hughes. State Coll. for Women, Texas, BA in journalism 1948. Press bur. asst. & edit. staff writer Denton Record Chronicle 1947-48; advt. space salesman Dallas summer musicals; asst. PR dir. Com. Chest, Dallas, 1948-49; co-edit. oil pub. (now defunct), Dallas, 1950; corr. reporter Fairchild Pubs., Dallas, 1950-52; admin. v.p. Cain Org., Dallas, 1952-59; v.p. in charge PR Milici Advt. Agency since 1959. Mem. Theta Sigma Phi, Hawaii PR Assn., PR Soc. Amer. (v.p. Hon. Chap. 1965-66, pres. 1966; former off. Dallas Chap.), Hon. Symphony Soc. (women's bd. 1963-65), Hon. Com. Theater (dir. 1965-67); staff mem. Hon. wing Greek Theater Assn.; charter mem. & mem. exec. com. Fashion Group Hon. Club: Oahu Country. Episcopal. Off., 1100 Ward Ave., 96814.

HUGHES, Robert Harrison
Corporation executive

b. Puunene, Maui, Mar. 23, 1917; s. Robert Edwin and Alice (Walker); m. Nadine Hegler, Aug. 24, 1940. Children, Robert Lawrence, Linton Alice, Carole Nadine. U. Hawaii BS 1938; La. State U.; Harvard U. AMP. With Hawn. Comm. & Sugar Co., Maui, as shift sugar boiler 1939-42, chemist 1942-48, process supt. 1949-51; mill dept. head 1951-62, prod. dept. head 1963-65; v.p. C. Brewer & Co. since 1965.

Regent U. Hawaii since 1961 (chmn. 1963-65); moderator Hawn. Evangelical Assn. 1962-63; trustee Maunaloa Coll. since 1966; del. Intl. Soc. Sugar Cane Techs. 1959, 1962; past mem. Jr. Ch. of Comm. (state pres. 1950), Maui Rotary Club (pres. 1953-54). Club: Maui Country (pres. 1961). Kahului Union Church. Home, 618 Kuana St., 96816; off., P.O. Box 3470, 96801.

HULL, Helen Simpson
Volunteer worker, writer,
business executive

b. New Haven, Conn., Aug. 29, 1908; d. Richard Erskine and Ethel M. (Adams) Simpson; direct descendant Henry Adams, American colonist. m. William Janney Hull, Aug. 20, 1932. Daughter, Mrs. Charles R. Roberts (Barbara Lellani). Middlebury Coll., Vt., 1930; U. Hawaii 1935-36, 1946, 1957, 1964, 1965. Exec. sec. Fireman's Fund Ins. Co. 1930-35; health admin. Hawaii Dept. Health 1947; asso. edit. in Hawaii for Sunset Mag.

1959-62; dir. sec., partner The Glass Shack 1963-65; free lance writer. Del., speaker Pan-Pacific Women's Conf., Manila. Mem. DAR (formerly state regent, chmn. natl. defense 1964-66), Hawaii Heart Assn. (former dir., v.p.), Kauikaealani Children's Hosp. Auxiliary (former pres.), Natl. League Amer. Pen Women (corr. sec. 1964-66), Anthropological Soc., Oahu League Rep. Women, Middlebury Alum. Assn. Club: Oahu Country. Has received various awards. Home, 3621 Diamond Head Rd., 96815.

HULL, William Janney
Consulting engineer

b. Nutley, NJ, Nov. 1, 1906; s. John Harry and Louise (Peckham); m. Helen Adams Simpson, Aug. 20, 1932. Daughter, Mrs. Charles R. Roberts (Barbara Leilani). Newark Acad. 1924; Va. Mil. Inst. BS in CE 1929; Cornell U. CE 1930. With Metropolitan Water Bur., Hartford, Conn., 1930-34; asst. chief engr. Hon. Bd. Water Supply 1935-42; cons. engr. Castle & Cooke since 1942; exec. reserve Fed. Bus. & Defense Services Admin. 1st Lt. FA Res. 1929-42. Mem. Engr. Assn. of Hawaii (past pres.), Amer. Soc. CE (past pres. Hawaii Chap.), Amer. Soc. ME, Amer. Waterworks Assn., HSPA, Hawaii Sugar Techns., Ch. of Comm. of Hon., Rep. Party. Club: Oahu Country. Home, 3621 Diamond Head Rd., 96815; off., Castle & Cooke, P. O. Box 2990, 96802.

HULME, Kathryn Cavarly
Writer

b. San Francisco, Jan. 6, 1900 (related to old Lahaina & Hon. families through great-grandparents Bolles, Hobron, etc.; maternal grandfather, John Cavarly, hero of book "Annie's Captain"); d. Edwin Page and Julia Frances Cavarly. U. Calif. 1918-21; Columbia Sch. Journalism 1921; Hunter Coll., NYC, 1922; lang. studies while residing in France 1924-27. Pub. dir. Ask Mr. Foster Travel Serv., NYC, 1935-43; electric arc welder Kaiser Shipyards, Richmond, Calif., 1943-45; dep. dir. UNRRA (later IRO), US Zone Germany, zone chief of emigration to US under Displaced Persons Act, 1945-51; author "Arab Interlude" 1931, "Desert Night" 1933, "We Lived as Children" 1939, "The Wild Place" 1953 (winner Atlantic non-fiction award 1953), "The Nun's Story" 1956 (Natl. Council Women of US Award 1957, Natl. Conf. Christian & Jews Brotherhood Award 1957, Commonwealth Club Gold Medal Award, San Francisco), "Annie's Captain" 1961, "Undiscovered Country" 1966, spec. feature articles, short stories, travel pieces.

Trustee Kauai Library & Museum Assn.; hon. mem. Eta Chap. Delta Kappa Gamma. St. Catherine's Parish. Home & off., RR 1, Box 262-H, Kapaa, Kauai, 96746.

HULTEN, John James
Land economist-appraiser;
state senator

b. San Francisco, Nov. 2, 1913; s. Augustine Anthony and Margaret (Trosak); m. Helen Salopek, May 29, 1937. Children, John J., Jr., Stephen P., Virginia M., Thomas A. U. San Francisco pre-legal 1931-33. Loan clerk, The San Francisco Bank 1929-45; tax adv. Pub. Housing Admin., San Francisco, 1945-47; chief appraiser Vets. Admin., Hon., 1948-51; appraiser John Child & Co. 1951-57; self employed cons. & appraiser since 1958; treas. Hawn. Escrows; lectr. U. Hawaii; cons. land & tax matters to Hawaii Leg.; prop. tax cons.



John J. Hulten

mayor & bd. of supvrs. 1958-60; state sen. 1962-66.

Mem. Terr. Tax Bd. Review 1952, Mayor's Com. Rent Control 1953, eviction bd. Hawaii Housing Authority (chmn. 1961-62), adv. bd. Catholic Youth Org. (chmn. since 1959), adv. bd. Catholic Soc. Serv. (chmn. since 1958), Intl. Inst. Hawaii (pres. 1958-60), exec. budget com. Hon. Council Soc. Agencies since 1964, Holy Name Socs. Hawaii (pres. Diocesan Union 1957), Dem. Party, Amer. Inst. Real Est. Appraisers (pres. Hon. Chap. 1955), Soc. Real Est. Appraisers (pres. 1950), Amer. Soc. Appraisers (pres. Hon. Chap. 1962). Author chap. "The Appraisal Report" Prentice-Hall Encyclopedia Real Est. Appraising 1959. Roman Catholic. Home, 631 Paopua Loop, Kailua, 96734; off., 239 Merchant St., 96813.

HUMME, John Tyler
Sugar plantation manager

b. Charleston, SC, Sept. 15, 1922; s. Charles W. and Rosa (Tyler); m. June Hitchcock, Jan. 1946. Children, John, Jr., Douglas, Jean, Johanna, Aliiolani Sch.; Roosevelt High Sch. 1939; U. Hawaii 1939-40; Ga. Sch. Tech. BS in mech. engr. 1947. Design engr. Maui Pineapple Co. 1947-55; with Hawn. Canneries Co., Kauai, 1955-63; asst. mgr. Ke-

kaha Sugar Co., Kauai, 1963-65; v.p., mgr. Oahu Sugar Co. since 1965. Lt. (j.g.) USNR 1943-46. Off., Oahu Sugar Co., Wai-pahu, 96797.

HUMPHREY, Frederic Gavin
Banker

b. Phoenix, Ariz., Mar. 21, 1918 s. Frederic Learoyd and Emily (Gavin); m. Elizabeth Ryland, Jan. 21, 1955. Children, Marjorie Katherine Laurence (Laurie), Robert Ryland, Mary Ann Celeste, Heidi Elizabeth Louise, Harold Theodore. U. Calif. 1938-40; Stanford U. AB 1942, MBA 1946; U. Hawaii-Harvard AMP 1954. Analyst Standard Oil Co. of Calif. 1947-49; indus. engr. Oahu Sugar Co. 1950-59; with Bank of Hawaii since 1960; dir. Hawaii Gas Co., Hawaii Gas Equip. Co., Hon. Chem. Co. 2nd lt. to capt. USA 1942-45, serv. in US, S. Pac., Persia, Egypt, Central Africa, S. Atlantic, S. Amer.; ret. with injuries recd. overseas.

Mem. Mil. Order of World Wars, Ret. Offs. Assn. Clubs: Fort Shafter Offs., Outrigger Canoe, Waikiki Yacht. St. Andrew's Cathedral, Home, 2082 Ahalani Pl., 96822; off., 140 S. King St., 96813.

HUNDHAMMER, Fred, Jr.
Finance company executive

b. Honolulu, Sept. 27, 1934; s. Fred and Oinah (Dunn); m. Joan Boyd, Aug. 21, 1957. Sons, Paul Frederick, Mark Edward, Puna-hou Sch. 1952; U. Calif. BA 1956. Treas. HAX Finance since 1958. Commissioned off. USNR 1956-58. Mem. Hon. Jr. Ch. of Comm. Home, 5283-B Kalaniana'ole Hwy., 96821; off., 445 N. King St., 96817.

HUNT, The Ven. Ernest
Shinkaku
Buddhist priest

b. Hoddesdon, Hertfordshire, England, Aug. 16, 1876; s. Samuel and Clara Emily (Cozens); m. Dorothy Poulton Clemes, July 29, 1912. Children, Rupert



Ernest S. Hunt

Basil, Beauclerc, Wilfred Ernest, Mrs. Gordon Gillis (Mary), Mrs. Sidney Tate (Joan), St. Paul's Sch., London; Cranbrook Gram. Sch., Kent; Eastbourne Coll., Sussex; study for priesthood Church of England; Burma Buddhist Mission, Rangoon U. Doctor of Dharma (equivalent to DD) 1931, recd. name of Kaundinya. Luna, Wainaku Plant., Hawaii, 1915-16; asst. bookkeeper Waipahu Plant. and Kohala Plant., Hawaii, 1916-17; with Hongwanji Buddhist Org. 1918-45 (recd. ordination from Bishop Y. Imamura 1924), head English dept. 1926-45; prin. Island Paradise Sch., Kapena Br. 1945-52; mem. staff Soto Mission since 1952; initiated into Order by Archbishop Rosen Takashina 1953; recd. Choro ordination (Rissshuku) from V. Archbishop S. Iwamoto with the Kessel of Bishop Z. Komagata 1962; recd. Dharma Succession in priv. ceremony becoming 88th Dharma Successor 1963 (first Caucasian priest of Soto Zen to attain this rank in the West) & recd. name of Daiko; elevated from 2nd to priest (Kyoshi) of the 1st class & recd. title Shokyoshi 1965. Trooper, Trinidad Light Horse Unit, Boer War.

Founder & pres. Intl. Buddhist Inst. Hawaii; dir. Island Paradise Sch.; hon. adv. Hawaii Chinese Buddhist Assn. Composer with wife & several others, serv. book "Vade Mecum"; author "How to Meditate," "Essentials & Symbols of the Buddhist Faith," "Gleanings from Soto Zen," "Short Talks on Buddhism" (Vol. 1-11), "Buddhist Sermons," "The Buddha & His Teaching," "Buddhist Stories for Children," "Catechism." Home, 3815 Monterey St., 96816; off., 1708 Nuuanu Ave., 96817.



James R. Hunt

HUNT, James Robert
State librarian

b. Brownsville, Penn., May 5, 1925; s. James Clarence and Jesse (Sharp); m. Gloria Beth Solli, June 26, 1954. Children, Christopher James, Marya Madeline, Megan Maura, Shelagh

Maureen, Matthew Becket, Deirdre Mor. U. Detroit PhB 1951, MA in pol. sci. 1955; U. Mich. MALS 1959. Co-mgr. Madonna Book Shop, Detroit, 1951-56; with Wayne County Lib., Mich., 1956-61, bookmobile lib. 1956-57, admin. asst. to county lib. 1958-60, dir. central servs. 1960-61; asst. state lib. Mich. State Lib. 1961-64; state lib. & asst. supt. lib. servs. Hawaii Dept. Educ. since 1964. USAAF (England, Belgium, Germany) 1943-46.

Chmn. Gov.'s Com. State Lib. Resources Hawaii 1964; life mem. Amer. Lib. Assn. (regional processing com. 1963, resources & tech. servs. div. cost acctg. com. 1965); mem. Hawaii Lib. Assn. since 1964 (rep. to ALA council), Mich. Lib. Assn. (chmn. conf. publicity com. 1961, chmn. lib. admin. section 1961-62, publication com. 1959-60, pers. policies com. 1962-63, com. on cost acctg. 1961-63), Detroit Jr. Librarians (chmn. 1959-60), lib. tech. com. Lansing Community Coll., Mich., adv. bd. Catholic Soc. Serv. Hon., Amer. Soc. for Pub. Admin. (sec. Hon. Chap. 1965). Holy Trinity Church, Home, 289 Ulua St., 96821; off., State Librarian, Dept. of Education, P. O. Box 2360, 96804.

HUNTER, Charles Henry

University professor

b. Pt. Arena, Calif., July 15, 1904; s. Charles Henry and Eva Luella (Ainslie); m. May 29, 1926, Grace Louise Hall (deceased); daughter, Mrs. David Malo (Eva Louise); m. (2nd) July 15, 1962, Louise Lane Harris; daughters, Elsie Elaine, Evelyn Luella. Stanford U. AB 1927, AM 1928, PhD 1935. Teacher Calif. high schs.; prof. history Wash. State Coll. 1935, Fresno State Coll. 1936, U. Hawaii since 1936; teacher summer sessions Ariz. State Coll. 1936, Birmingham South. Coll. 1940, USC 1949 & 1955, Fresno State Coll. 1954. Mem. Havn. Hist. Soc. (past pres.), Amer. Hist. Assn., Pac. Coast Hist. Assn., Amer. Assn. for State & Local Hist. Regular contributor book reviews & articles prof. periodicals. Home, 5323 Oio Dr., 96821; off., Dept. Hist., U. Hawaii, 2550 Campus Rd., 96822.

HUNTER, Robert George, M.D.

Physician

b. New Jersey, June 6, 1906; s. George F. and Edith M. (Slocum); m. 1931 (div. 1964). Children, Robert Lyon, Jamie George, Lucy Lee. Asbury Park High Sch.; U. Cincinnati 1924-27; Xavier U. 1927-30; U. Cincinnati BM 1935, MD 1936; intern Good Samaritan Hosp., Cincinnati. Priv. prac. Mt. Sterling, Ky., 1936-42 (spec. obstetrics & gynecology 1938-42); staff obgyn. Mary Chiles, Mt. Sterling, 1936-42; staff obgyn. Jackson Mem. & Victoria Hosps., Miami, Fla., 1942-43; instr. Med. Group since 1947; chief obgyn. Queen's Hosp. 1947-48, attending staff obgyn. Queen's 1946-49, active staff obgyn. Queen's since 1949; instr.

Queen's since 1946; attending staff obgyn. St. Francis Hosp. 1946-49; cons. obgyn. Kalihi Hosp. & Kalaupapa Settlement 1947-48; asst. surg. obgyn. Tulane U. Charity Hosp. & instr. Tulane U. Med. Sch., New Or-



Robert G. Hunter

leans Aug.-Dec. 1952. Lt. comdr. Med. Corps USN 1942-46.

Mem. Ky. State Med. Assn. since 1936, Southern Med. Assn. since 1937, Hon. Co. & Hawaii Med. Assns., Hon. Surg. Soc., Hon. Obgyn. Soc., Amer. Soc. Study Sterility, Intl. Fertility Assn., Havn. Acad. Sci., Aloha Temple Shrine, Mt. Sterling Blue Lodge No. 32 Mason, Mt. Horeb. Chap. Arch Masonry Commandery No. 5, Alpha Tau Omega, Phi Chi, Hawaii Cancer Soc. (dir.), Oahu Health Council (dir.), Child & Family Serv. (trustee), Rotary Club, Hillebrand Soc.; chmn. library com. Hon. Co. Med. Lib. Clubs: Waikiki Surf (dir.), Oahu Country, Episcopal Home, Apt. 1240, Queen Emma Gardens, 96813; off., 1133 Punchbowl St., 96813.

HUNTSBERRY, William Emery

University professor; author

b. Cleveland, Ohio, Dec. 13, 1916; s. William Emery Huntsberry and Mildred (Black); m. Elizabeth Anne Spencer, Oct. 28, 1944. Daughter, Anne Elizabeth. Eastern Mich. U. BA 1942; U. Mich. 1944; U. Hawaii MA 1949; State U. Ia. 1951-54. Instr. Ypsilanti High Sch., Mich., 1942-44; Culver Mil. Acad., Ind., 1944-45; Kamehameha Sch. for Boys 1945-46; with U. Hawaii 1946-51 & since 1954, asso. prof. since 1963. Author "Harbor of the Little Boats" (Rinehart, 1958), "Oscar Mooney's Head" (Holt, Rinehart & Winston, 1961) & "Committee of Six" (Lothrop, Lee & Shepard 1965). Mem. Amer. Civ. Liberties Union, Phi Kappa Phi. Home, 1613 Quincey Pl., 96816; off., U. Hawaii, 96822.

HURD, Joubert Bryan

Retired corporation executive

b. Marshalltown, Ia., May 26, 1900; s. Elijah E. and Hattie

(Melick); m. Martha Waterhouse, Nov. 9, 1935. Daughter, Barbara, Stanford U. BA 1923. With Matson Line, San Francisco, NYC, Chicago, London, Los Angeles, 1923-43; Alexander & Baldwin, San Francisco, 1943-60, retired as asst. sec., now



J. B. Hurd

dir.; v.p. Alexander Props.; dir. Matson Line, Oceanic Steamship Co. Pvt. USA WW I; 2nd lt. FA, Camp Knox, 1922. Clubs: Bohemian, Claremont Country, Stanford, all in Calif. Protestant Home, 115 Lexford Rd., Piedmont, Calif., 94611, and 188 N. Kalaheo St., Kailua, 96734.

HURUM, Alf Thorwald

Composer & artist

b. Oslo, Norway, Sept. 21, 1882; s. Thorwald Alf and Jacobine Andrea (Haslum); father was tobacco mfr.; m. June 13, 1908, Elisabeth Leslie Wight (great granddaughter of Dr. G. P. Judd; granddaughter of S. G. Wilder of Wilder Steamship Co.). Royal High Sch. for Music, Berlin, Germany, degree 1908; studied painting in Paris & Japan 1932-34. Composer of music with hdqrs. in Norway;



Alf T. Hurum

painter portraits, landscapes, still lifes painted with oriental mineral colors on special silk; reorganized & enlarged Hon. Symphony Orchestra 1924 (first complete symphony orchestra of 72 mems. in Hon.), conductor 1924-25. Pres. Assn. Hon. Artists 1936-38. Lutheran, Home, 2755 Rooke Ave., 96817.

HUSTACE, Betty Jean

Volunteer worker

b. Milwaukee, Wis., Aug. 19, 1919; d. Iden Charles, Sr., and Irene Elizabeth (Nelson) Champion; m. Edward Clarence Hustace, May 3, 1941. Children, Mrs. Charles Joseph Pietsch III (Margaret Jean), James Jeffery. Monticello Prep. Sch. 1937; Lawrence Coll., Appleton, Wis., 1937-38; Monticello Coll. 1938-39; Mount Mary Coll. 1939-41.

Co-chmn. Hon. Symphony Soc. Kukala 1966; mem. Women's Assn. for Hon. Symphony (dir., v.p. 1965-67, former chmn. Muumu Mania, nom. com. & opera event), active Punahou School PTA 15 yrs. (dir., pres. 1961-63, treas., rm. mother, former chmn. for carnival, jr. sch., variety show, by-laws & procedure, prog. planning, mem., hospital-ity, nom. com., 1st, 2nd Div., etc.), YWCA (dir., former chmn. house com., mem. Y-Teen & nom. & mem. coms.), Jr. League of Hon. (dir., Blue Book chmn.), PEO (corr. sec., guard), Bishop Museum Assn. (vol. servs.), asst. Girl Scout leader 2 yrs., Brownie leader 3 yrs., Hawn. Hist. Soc., Humane Soc., Hon. Com. Theater, Outdoor Cir., Queen's & Kauikoolani Children's Hosp. Auxs., Friends of East-West Center, Central Union Church (SS teacher, former mem. pre-sch. com.). Home, 4715 Aukai Ave., 96815.



Edward C. Hustace

HUSTACE, Edward C.

Property manager, appraiser

b. Honolulu, Aug. 31, 1915; s. Frank Ward and Catherine (Magoon); m. Betty Champion, May 3, 1941. Children, Mrs.

Charles J. Pietsch III (Margaret Jean), James J. C. Hawaii 1937; Harvard Grad. Sch. Bus. Admin. MBA 1940. With Hawn. Elec. Co. 1940-41; supvr. cost acctg. div. Allis-Chalmers Mfg. Co., Milwaukee, Wis., 1941-45; cost analyst Time Inc., NYC, 1945-46; mgr. & dir. Victoria Ward Ltd. since 1946; trustee Mellie Hustace Trust, Stillman Trust (Huehue Ranch); real est. appraiser, certified prop. mgr. Mem. Amer. Inst. Real Est. Appraisers (MAI), Inst. Real Est. Mgt. (CPM natl. pres. 1963). Clubs: Oahu Country, Pacific, Outrigger Canoe, Central Union Church, Home, 4715 Aukai Ave., 96815; off., 1240 Ala Moana Blvd., 96814.

HUSTACE, Frank Ward, Jr.

Attorney at law

b. Honolulu, Apr. 16, 1914; s. Frank Ward and Catherine (Magoon); m. Constance Lawyer, Jan. 22, 1948. Children, Frank Ward III, Patricia Kenyon. Punahou Sch. 1932; U. Hawaii BA 1936; Harvard Coll. LLB 1939. Dep. att. gen. Terr. of Hawaii 1949-51; commissioner of pub. lands Terr. of Hawaii 1956-59; priv. law prac. since 1959; cert. prop. mgr.; dir. Victoria Ward, Ltd., Amer. Security Bank, James Robinson, Ltd. USA 1941-46. Mem. City Planning Commission, Home, 4609 Aukai Ave., 96815; off., 547 Alexander Young Bldg., 96813.

HUTAFF, G. Harry

Banker

b. San Francisco, Sept. 24, 1918; s. J. Harry and Mabel (Troppmann); m. Mildred Ada Mowll, Aug. 31, 1940. Children, Douglas Wayne, Mark Charles, Debra Joan, Alameda High Sch. 1936. Operations off. & aud. Bank of Amer. 1936-48; operations analyst Bank of Hawaii 1948-51; v.p., cashier Bank of Calif. 1951-64; v.p. controller First Natl. Bank of Hawaii since 1964, USA 83rd Mil. Govt. 1944-46. Mem. Natl. Assn. Bank Auds. & Comp-trollers, Natl. Assn. Accts., Finan. Exec. Inst., Natl. Assn. Pers., Improved Order Red Men. Clubs: Oahu Country, Elks. Episcopal, Home, 1587 Ulupuni St., Kailua, 96734; off., P. O. Box 3200, 96801.

HUTCHISON, Charles Richard

Corporation executive; retired general

b. Mineral Point, Wis., Feb. 25, 1903; s. Charles William and Bertha (Jackson); brother, Maj. Gen. David W. Hutchison, commanded 9th Air Force before retirement; m. Esther G. Webb, June 24, 1931. Sons, Charles Richard, Jr., Joseph William. Mineral Point High Sch. 1921; Lawrence Coll., Appleton, Wis., 1921-23; US Mil. Acad. West Point 1927; Field Artillery Sch. Ft. Sill; Columbia U. in econ.; Indus. Coll. of Armed Forces 1949. 2nd Lt. to maj. gen. USA 1927-63; various duty Field Ar-

illery 1927-39; Panama Canal Zone 1930-32, battery exec. 1st artillery battery to be moved by air (Keystone bombers); cmdr. CCC Camps Colo. & Ariz. 1933-34; instr. Field Artillery Sch. 3 yrs.; instr. & asst. prof. in econ. & govt. US Mil. Acad. 1939-42; with Servs. of Supply; dep. dir. planning div. Army Serv. Forces, Washington, 1942-44; with Gen. Hdqrs. SW Pac. New Guinea 1944, participant New Guinea, Leyte, Luzon, Mindanao, Ryu-



Charles R. Hutchinson

kyus campaigns, assault landings Zamboango, Philippine Islands; div. chief plans & policies (G-4) Gen. MacArthur's hdqrs. occupation of Japan 3 yrs., conferee with Japanese surrender del. Manila 1945, mem. advance party on first plane to land at Atsugi Aug. 28, 1945, in charge logistic support & arrangement movement of occupation forces to Japan, in charge detail sent to Tokyo to select facilities for Gen. MacArthur's hdqrs.; dep. comptroller, comptroller USA Europe in Heidelberg, Germany, rep. US Forces in discussions with French, British, Germans on finan. support matters, 1949-54; dep. chief of staff 1st Army Hdqrs. Govs. Island, NY, 1954; with budget div. off. of comptroller of the Army, Hdqrs., Washington, DC, 1954-59; dep. chief of staff, progs. & comptroller Hdqrs., USARPAC, Fort Shafter, 1959-61; commanding gen. USA Hawaii, Schofield Barracks, 1961-63; recd. Legion of Merit 1944, W/OLC 1946, Silver Star 1945, Bronze Star 1945, Distinguished Serv. Medal 1963. Gen. mgr. Alexander Young Co. since 1963.

Dir., chmn. exec. budget com. Hon. Council Soc. Agencies; dir. & chmn. budget & allocations com. Aloha United Fund; pres. West Point Soc. Hawaii; mem. Ch. of Comm. of Hon., Assn. of US Army, Phi Kappa Tau. Author "Personal Finance & Mgt. for the Army Off." (D. Appleton Century 1942). Protestant. Home, 534 Ahina St., 96816; off., Suite 469, Alexander Young Bldg., 96813.

HUTCHINSON, Hardy
Conrad III

Public relations executive

b. Oakland, Calif., May 4, 1929; s. Hardy C., Jr., and Lei (Henderson); grandson of Mr. & Mrs. James Henderson of Hilo; part Hawn. ancestry. m. Shirley Harper, May 20, 1951. Children, Kilani, Hardy IV, John, Napua, Kihei. Hilo High Sch. 1947; U. Hawaii 1947, 1948; U. Ore. 1948. Radio & TV in Hilo 1947-50; with KGMB 1950-54; PR dir. Hon. Com. Chest 1955-58; PR with several advt. agencies & First Ins. Co., Oahu Railway & Land Co. 1958-62; com. rels. for Kamehameha Schs. & Bishop Est. since 1962; independent PR counseling including dir. for anti pari-mutuel gambling com. 1961.

Pres. Windward Dist. PTA; mem. bd. mgrs. Hawaii Cong. PTA, Windward YMCA (hon. mem.); dir. Assn. Hawn. Civic Clubs; sec. Com. of Hawn. Founds.; mem. Council Hawn. Orgs., Hawn. Civic Club of Hon.; hon. mem. Kiwanis Club of Waikiki; former mem. adv. bd. Salvation Army; former dir. Legal Aid Soc., John Howard Assn. St. Christopher's Protestant Episcopal Church. Home, 439 Kaimake Loop, Kailua, 96734; off., 519 Halekauwila St., 96813.

HUTKINS, Irving

Health plan manager

b. NYC, Nov. 18, 1908; s. Isaac and Frances (Kugeloff); m. Emmeline Lau, Sept. 27, 1952. Pub. Sch. 149, NYC, 1915-23; grad. DPI High Sch., Hawaii, 1949. Cashier M. S. Wien & Co., NYC, 1923-42; civ. admin. asst. USA, Ft. Shafter, 1945-55; rep. Hawn. Gov. Employees' Assn. 1955-58;



Irving Hutkins

mtg. analyst Dept. Soc. Serv. 1959-60; mgt. cons. Pritchard Assos. 1960-61; mgr. Kaiser Found. Health Plan since 1961. Sgt. USA (criminal investigator) 1943-45; recd. Good Conductor Medal. Mem. Hon. Press Club. Jewish. Home, 4989 Kalaniana'ole Hwy., 96821; off. 1697 Ala Moana Blvd., 96815.

HYAMS, Ben

Public relations director;
radio music commentator

b. Brooklyn, NY, Sept. 29, 1905; s. Harry Benjamin and Pauline (Miller); m. Katherine Bisset, Jan. 2, 1951. Children, Christopher Comer (stepson), Beth, Juliet Ann. Commercial High Sch. 1922; NYU ext. course 1923-27; priv. study piano, music theory. Early experience in bus. 1922-28; edit. positions, asst. mus. critic Brooklyn Eagle, NY Post, 1930-34; mus. PR edit., later mus. annotator Columbia Broadcasting System, NYC, 1934-47; commentator CBS "Invitation to Music" broadcasts 1941-47 (network recd. Radio awards); v.p. in charge PR McCann-Erickson (Hawaii) and predecessor advt. agencies 1947-66 (recd. Public Utilities Advertising Assn. awards for annual reports, advt.); conducted PR programs for Hawaii Statehood Commission, Arizona Memorial, Comm. Chest, leading corps.; PR rep. with Hawaii Legis. on statehood trip to Washington, 1954; producer-commentator Amer. Fac. Mus. Hour 1947-59 (company recd. 1st annual Mus. Commendation as "best radio hour of yr." 1949 from Hawaii Chap. Sigma Alpha Iota); producer-commentator Hawn. Elec. Mus. Hour since 1959; commentator Hon. Symphony broadcast concerts 7 yrs.; lectr. NYU, Peace Corps (Hilo); dir. of inf. servs. Hawn. Elec. Co. since 1966.

Trustee Hawaii School for Girls; v.p. & founder-trustee Hon. Chamber Music Series; past v.p. & dir. Hon. Symphony Soc.; mem. Hon. Acad Arts (past chmn. mus. com.). PR Soc. Amer. (past pres. Hawaii Chap.), Hawaii PR Assn. (past v.p.), Hon. Press Club. Writer articles, program notes, reviews NY Times, Musical Courier, Pan Pines, Paradise of Pac. Hon. newspapers; author history of sugar industry; co-author history of Pac. Club. Home, 4735 Moa St., 96816; off., 1370 Kapiolani Blvd., 96814.

IACONETTI, William Emil,
M.D.

Surgeon

b. San Francisco, May 10, 1924; s. Dominic and Genevieve (Giordano); m. Lorraine Elizabeth Olson, July 9, 1949. Children, Richard William, Robert Emil, Lori Jeni. LeConte Gram. 1936, Willard Jr. High 1939, Berkeley High Schs. 1942, all in Berkeley, Calif.; U. Calif. AB 1945, MD 1948; intern & surg. res. Highland Alameda County Hosp., Oakland, Calif., 1948-55. Gen. surg. prac. with Maui Med. Group, Lahaina, since 1955. V-12 capt USN 1942-45; capt. USAF Med. Corps 1951-53.

Fellow Amer. Coll. Surges.; trustee Maui Mem. Hosp. 1960-65 (pres. of staff 1962); prof. info. chmn. Maui Unit Amer. Cancer Soc.; mem. AMA, Maui County Med. Soc. (pres. 1963),



William E. Iaconetti

Hawaii Med. Assn., Pan-Pac. Surg. Assn., Indus. Med. Assn., Havn. Acad. Sci., Rotary Club of Lahaina, Alum. Faculty Club U. Calif. Roman Catholic Home, Napili Bay, Lahaina, Maui, 96761; off., 916 Front St., Lahaina, Maui, 96761.

ICHIDA, Robert Sabuo

Business executive

b. Honolulu, Jan. 20, 1912; s. Kikunoshin and Take (Kaiso); m. Marie Michiko Uemura, May 11, 1940. Children, Karl Kiyoshi, May Keiko. Maemae Sch. 1919-25; Central Gram. Sch. 1925-26; Japanese Central Inst. 1919-30; McKinley High Sch. 1931; Hon. Bus. Coll. 1932-33; U. Hawaii ext. 1951-52. Neon tube tech. to off. mgr. Elec. Supply Co. 1930-41; elec. material clerk CPNAB, Pearl Harbor, 1942-45; organizer, pres., gen. mgr. Elec. Sales &



Robert S. Ichida

Serv. since 1946. Air raid warden 1941-44.

Mem. Natl. Elec. Sign Assn., Westarc Neon Assos., Sign Improvement Assn., Mayor's Coordinating Council for City Beautification, Ch. of Comm. of Hon., Japanese Ch. of Comm. (recd. cert. of recognition 1962), Hawaii Employers Council, Hawaii

Econ. Study Club, Hui Kokua Club, Bus. League for Sound Govt., Hon. Symphony Soc., Hon. Acad. Arts, Bishop Museum Assn., Hawaii Visitors Bureau, Waikiki Rotary Club (dir. 1958; recd. pin for 15 yrs. perfect attendance), Aloha Businessmen's Club, Kauai Club, St. Louis High Sch. PTG (treas. 1964); life mem. Hon. Youth Symphony Orchestra Assn.; sustaining mem. Big Brothers of Hawaii, YMCA, Club; Waialae Country (winner numerous golf trophies; patron 1st Hawn. Open Invitational Golf Tournament PGA). Promoter neon & elec. advt. bus. with older brother who introduced neon sign industry to Hawaii. Roman Catholic (mem. St. Francis Xavier Club, Holy Name Soc., Knights of Columbus). Home, 2526 Ferdinand Ave., 96822; off., 1681 Kapiolani Blvd. 96814.

ICHINOSE, Samuel Masuo

Boxing promoter; businessman

b. Honolulu, Nov. 12, 1907; s. Yoshigoro and Tome (Higashi); m. Catherine Yaeko Momita, June 25, 1933. Children, Lawrence Toshiaki, Mrs. Robert Okamura (Amy Emiko), Miles



Samuel M. Ichinose

Yoshiaki, Moiliili Sch.; McKinley High Sch. 1923-24; Lahainaluna High Sch. 1924-25. Terr. rep. 1948-50; C&C supvr. 1950-52. Promoter prof. boxing, mgr. 1950 world champion Dado Marino; pres. Boxing Enterprises Ltd. since 1952; owner tavern Sad Sam's since 1941. Mem. Sportsmen Hawaii, Aloha Week Hawaii since 1952. Buddhist. Home, 1348 Highview Pl., 96816; off., 110 N. Hotel St., 96817.

ICHIYASU, Makiko

Social worker

b. Oakland, Calif., Apr. 17, 1912; d. Hirotaka and Tsuya (Mizote) Ichiyasu; Mills Coll. BA 1934; Pendle Hill, Wallingford, Penn., 1943; U. Hawaii MSW 1952. With Japanese br. Los Angeles YWCA 1934-42; soc. worker War Relocation Center, Poston, Ariz., 1942-43; with Milwaukee YWCA

1943-46. Hon. YWCA rural & teen-age depts. 1946-52; group work dir. Palama Settlement 1952-54; group work & recreation sec. Hon. Council Soc. Agencies 1954-58; group work cons. Hawaii State Hosp. 1958-60; soc. work cons. Hon. Council Soc. Agencies 1960-61; asso. exec. dir. Oahu YWCA 1961-63, dir. since 1963.

Mem. Gov.'s Commission on Status of Women, adv. council Salvation Army Children's Facilities, Natl. Assn. Soc. Workers (chmn. Hawaii Chap. 1961-63, mem. natl. bd. 1963-65), League of Women Voters (former dir.), Soroptimist Club (v.p. 1965-66); dir. Susannah Wesley Com. Center, Hon. Council of Churches, Harris Mem. Church, Home, Apt. B-101, 1630 Makiki St., 96822; off., 1040 Richards St., 96813.

IFVERSEN, Neal Prince

Consul of Peru

b. Los Angeles, Oct. 19, 1915; s. Neal C. and Lula (Prince); m. Ruby F. Wells, July 10, 1964. Stanford U.; U. Hawaii; UCLA. Gen. mgr. Hawaii Med. Serv. Assn. 1937-49; mgr. Winthrop Products Inc. 1950-58; dir. indus. med. Pac. Med. Assos. 1959-62; dir. indus. rels. & PR Von Hamm Young Co. 1964-66; consul of Peru since 1957. Hon. Police Res. WW II, 25 yrs. Mem. Ch. of Comm. of Hon., Representatives Club, Hon. Police Dept.'s Detective Club; participant fund drives Ch. of Comm. of Hon., Hawaii Visitors Bur., BSA, Hon. Com. Chest, Amer. Cancer Soc., Oahu TB & Health Assn. Club; Outrigger Canoe (former dir.). Recd. Cruz Peruana Al Merito Naval from Pres. Manuel Prado of Peru for serv. to the Peruvian Navy 1959. Christian. Home, 2909 Kalakaua Ave., 96815.

IGE, Thomas H.

Professor of economics

b. Waipahu, Oahu, July 20, 1917. m. Fumiko Takata, May 6, 1944. Children, Glenn, Dianne. Mid-



Thomas H. Ige

Pac. Inst.; U. Hawaii BA 1940; U. Chicago; U. Wis. MA 1942, PhD 1950, Asst. prof. U. Minn. 1947-51; econ. Wage Stabilization Bd. Washington, DC, 1951-53; with U. Hawaii since 1953 as prof. of econ., dir. Asian studies 1958-60; admin. asst. to U.S. Sen. D. K. Inouye 1961-63; former dir. City Bank Hon. USA 1942-45, G-2; recd. Purple Heart. Dep. dir. Hawaii Econ. Stabilization Bd. Home, 3951 Lurline Dr., 96816; off., Dept. of Econ., U. Hawaii, 96822.

IHA, Peter S.

Investment company executive; legislator

b. Wahiawa, Oahu, Nov. 11, 1924; s. Sonkyu and Kame (Iha); m. Janet S. Ishihara, May 20, 1950. Children, Arnold, Patricia, Robert. Wahiawa Elem. Sch.; Leilehua High Sch. 1942; U. Hawaii BA in pol. sci. 1955. Sales mgr. Venus Dry Cleaners 1950-54; ins. counselor Gen. Amer. Life Ins. Co. 1955-59; exec. Bankers Life Ins. of Neb. & Hawaii State Ins. Agency 1959-65; pres., dir. Hawaii Far East Inv. Co. since 1962; v.p., dir. Jujiya Inv. Co.



Peter S. Iha

since 1963; dir. Classic Inv. Co. since 1964 & Intl Inv. Co. since 1962, both in Naha, Okinawa; state rep. since 1959. S/sgt. USA WW II Pac.-Asian Theater. Life mem. U. Hawaii Alum. Assn.; mem. Kamehameha Lions Club, Lanakila Sch. PTA, St. Theresa PTG, Kuakini Japanese Com. Assn., United Okinawa Soc. Hawaii (v.p.), United Japanese Soc. Hawaii, Dem. Party (mem. Central Com. since 1962; pres. Young Dems., Oahu, 1958, v.p. 1957; del. state convs. since 1952, prec. off., dist. off. many yrs.). Buddhist, Jikoen Temple, Home, 407 Pau'i Pl., 96817; off., 1507 S. King St., 96814.

IHARA, Teruo

Educator

b. Olaa, Hawaii, Dec. 9, 1918; s. Wasuke and Mume (Shigetani); m. Violet Kuulei Palama, Mar.

18, 1951. Children, Michael Kau'i, Miriam Leilehua, Carol Kaneolani. U. Hawaii BS 1940; Ohio State U. MA 1949, PhD 1959. Farm foreman Molokai High Sch. 1941; vocational agr. teacher Honokaa High Sch., Hawaii, 1942-43, 1946-48, 1949-50; prin. Ookala Sch., Hawaii, 1950-51; prin. Waialea-Uka Sch., Hilo, Hawaii, 1951-56; asso. exec. sec. Hawaii Educ. Assn. (Hawaii County) 1952-56; instr. Ohio State U. 1956-59; with U. Hawaii as asst. prof. educ. 1959-64, asso. prof. educ. since 1964, campus coordinator Thailand-Pakistan contracts since 1962. Pvt. to capt. AUS, 442nd Reg. Combat Team 1943-46; maj., bn. comdr. 3rd Bn. 299th Reg. Combat Team HNG at Honokaa, Hawaii, 1947-48.

Del. Hawaii State Constit. Conv. 1950; gov. Atherton YMCA 1962-65; pres. Hilo Teachers Assn. 1950-51; mem. Hawaii Assn. for Supervisory & Curriculum Development (pres. 1963-64), Dem. Party (pres. prec. club 1960-61), DAV (dept. v.comdr. 1951-52), 442nd Vets. Club (1st v.p. 1964), Hon. Civilians 1962-63, Natl. Bd. For. Scholarships, State Commission on Manpower & Full Employment, Buddhist. Home, 3162 Beaumont Woods Pl., 96822; off., 1776 University Ave., 96822.

IHRIG, Judson La Moure

University professor

b. Santa Maria, Calif., Nov. 5, 1925; s. Harry Karl and Luella (La Moure); m. Gwendolyn Adele Montz, July 22, 1950. Children, Kristin, Neil Marshall. Haverford Coll. BS 1949; Princeton U. MA 1951, PhD 1952. Asst. instr. Princeton U. 1949-52; asst. prof. of chem. U. Hawaii 1952-58, asso. prof. since 1958; coordinator univ. honors progs. 1958-64; scientific cons. in physical chem. to various local firms since 1957. USA 1945-47. Dir. Hon. Symphony Soc. 1955-62; mem. Amer. Chem. Soc., Haw'n Acad. Sci., Amer. Assn. U. Profs., Phi Beta Kappa, Sigma Xi. Co-author of research papers in Journal of the Amer. Chem. Soc., Journal of Polymer Sci., Journal of Chem. Educ. Home, 1645 Quincy Pl., 96816; off., 2545 The Mall, U. Hawaii, 96822.

IKINAGA, Eiji

Automobile dealer

b. Murozumi Machi, Yamaguchi-Ken, Japan, June 22, 1886; s. Yuwakichi and Ume (Yamamoto); m. Kuniko Matsufuku, July 19, 1912. Children, Mrs. Wallace T. Mikami (Mabel Kimmie), John Keiji, Richard Tokuji, George Seiji, Claire Umie, Mrs. Norman Kawachi (Jeanette Katsue). Murozumi Elem. Sch., Japan. With Maui Agr. Co., Hamakua Ditch Co., Pearl Harbor Dry Dock 1907-14; owner Waipahu Garage 1914-16; pres. Waipahu Garage, Ltd. since 1916; grower poultry & asparagus 1916-40. Adv. Waipahu Japanese Soc. Club; mem. Japa-



Eiji Ikinaga

nese Educ. Soc., Ch. of Comm. of Hon., Japanese Ch. of Comm., Oahu Japanese Automobile Assn., Waipahu Ishinaki; hon. mem. Waipahu Juvenile Patrol, Honolulu Miyohoji Mission (past pres.). Home, 1065 Puu Poni St., Pearl City, 96782; off., 922 Kam Hwy., Pearl City, 96782.

IN, Andrew W. S.

Educator

b. Honolulu, Jan. 11, 1921; s. Koon Ling and Yan Ho (Ching); m. Stella H. S. Lau, Dec. 19, 1942. Children, Peter, Andrea, Timothy, Angela. Royal Gram. Sch.; Central Jr. High Sch.; McKinley High Sch. 1938; U. Hawaii BED. 1942, 5th Yr. Cert. 1948; NYU (Hon. Com. Chest scholarship) MA 1949, PhD 1951; Merrill-Palmer Sch. (Grant Found. fellow), Detroit, 1953-59. Teacher Terr. Dept. Pub. Instr. 1947-48; with Univ. High Sch. as superv. student teachers 1951-56, prin. 1956-60; with coll. of educ. U. Hawaii as chmn. dept. sec. educ. 1960-65, chmn. dept. curriculum & instr. since 1965; visiting prof. Central Wash. State Coll. summer 1958 & 1962, Northwestern U. summer 1959. AUS 1942-47, inactivated as maj. Mil. Govt. of Korea.

Mem. NEA, Oahu & Hawaii Educ. Assns., Dem. Party, Phi Delta Kappa (pres. Beta Tau Chap. 1955, del. to Biennial Council 1955-56). United Church of Christ (dir. Hawaii Conf., Oahu Assn.). Home, 3315 Oahu Ave., 96822; off., 1776 University Ave., 96822.

INABA, Baron Masato

Business executive

b. Kula, Maui, Nov. 1, 1914; s. Eijiro and Yone (Tazoe). Great-great grandfather was scholar & priv. tutor for Lord (later Prince) Hosokawa, m. Keiko Kimura, Oct. 16, 1942. Children, Eldiene Chigusa, Lorraine Luri, Eric Hidemasa, Emelyn Sayuri, Clifton Masamaro. Maui High Sch. 1933; Mid-Pac. Inst. 1934-36. From off. clerk to asst. to sales mgr. in charge wholesale & contrs. div. Lewers & Cooke

1936-41; purchased 40-yr. old Hinode Macaroni Co. 1941 (name changed to Eagle Macaroni & Noodle Mfg. Co. & Eagle Macaroni Co. Ltd.); pres. & dir. BMI Industries (divs: Eagle Macaroni Co., Eagle Merchandising Co.), Coral Investment Inc., Pan-Pac. Ltd., Merrick



Baron M. Inaba

Development Corp., Hawaii Mfrs. Development Corp.; dir., organizer, past v.p. City Bank Hon.

Mem. Hon. Export Expansion Council U.S. Dept. Comm., Japanese Ch. of Comm. (dir., chmn. govt. affairs com., past v.p.), Hawaii Mfrs. Assn. (dir., v.p.), Hawaii Econ. Study Club (organizer, dir., past pres.), Ch. of Comm. of Hon. (chmn. govt. affairs com., past chmn. world trade & industry com.), Mid-Pac. Inst. Alum. Assn. (past gov.), Hon. Lions Club, bd. councillors Kuakini Hosp. & Home, Harris Mem. Methodist Church since 1936 (past SS supt., trustee, lay leader). Home, 3651 Alani Dr., 96822; off., 679 Auahi St., 96813.

INABA, Norman Nobuo
Land developer

b. Holualoa, Kona, Hawaii, April 3, 1914; s. Zentaro and



Norman N. Inaba

Hatsuyo (Miyamoto); m. Haruko Amano, Aug. 12, 1961. Children (1st marriage), Rodney, Nadine; (2nd) Shari, Darryl. Holualoa Grammar Sch.; Kona-waena High Sch. 1932; U. Hawaii BA 1936. Mgr. father's hotel, Inaba's Kona Hotel 1936-40; paymaster Lewers & Cooke 1940-41; treas.-dir. Indus. Corp. 1941-55; security dealer 1955-59; pres.-dir. Great Hawn. Finan. Corp. since 1963; land developer on Hawaii island since 1959; dir. Natl. Securities & Invs.; treas.-dir. Asahi Fishing; sec.-dir. Hawn. Drydocks; v.p.-dir. Noiona, Inc. Mem. Ch. of Comm. of Hon., Big Brothers, Dem. Party. Club: Hilo Country, Zen Buddhist. Home, 2954 Hibiscus Pl., 96815; off., 547 Halekauwila St., 96813.

INADA, Kenneth Kameo
Professor of philosophy

b. Honolulu, May 7, 1923; s. Asajiro and Ritsu (Morimoto); m. Masako Tanaka, June 3, 1954. Son, Ernest Y. Farrington High Sch. 1941; U. Hawaii BA 1949; U. Chicago MA 1951; Ford Found. Overseas Training Fellow 1956-59; U. Tokyo PhD 1960. Instr., asst. prof., asso. prof. U. Hawaii since 1960. USA 442nd Inf. 1943-45; recd. Purple Heart. Mem. Amer. Philosophical Assn. (Pac. div.), Amer. Oriental Soc., Assn. for Asian Studies, 442nd Vets. Club, Japanese Assn. for Indian & Buddhist Studies (Tokyo). Buddhist. Home, 1102 Hunakai St., 96816; off., Dept. Philosophy, U. Hawaii, 2560 Campus Rd., 96822.



Andrew T. F. Ing

ING, Andrew T. F.
State lieutenant governor

b. Honolulu, Feb. 15, 1920; s. George E. and Yun Tsin (Kau); m. Patricia W. H. Chang, Apr. 26, 1946. Sons, Robert, Dennis. U. Hawaii BA 1941, Harvard Grad. Sch. of Bus. Admin. MBA 1943. Gen. mgr. Tropical Rattan Mfg. Co. 1947-49, Tropical Hardwoods Co. 1950-58; v.p. & dir. Loyalty Enterprises 1959-62, Loyalty Mortgage Co. 1960-62,

asst. sec. & dir. Loyalty Ins. Agency 1959-62, pres. & dir. Indus. Investors; asst. sec. Hawaii Natl. Bank 1960-62, dir. State Dept. of Budget & Finan. 1962-66; lt. gov. State of Hawaii since 1966. USA China Theater automotive supply liaison off. 1943-44 & billeting off. 1944-45; instr. weapons sect. 1951-52, CO, QM Detachment U S A R P A C 1952; at present Lt. Col. USAR. Trustee State Employees Retirement System, Hawaii Pub. Employees Health fund; mem. Chinese Ch. of Comm., Natl. Assn. State Auditors, Comptrollers & Treas.; Natl. Assn. State Budget Offs., Res. Offs. Assn. St. Peter's Church. Home, 1146 Davenport St., 96822; off., 465 S. King St., 96813.



Helen H. Ing

ING, Helen Heu
Retired teacher

b. Honolulu, Sept. 12, 1910; d. Fook and See Kyau (Ling) Heu; m. Tim S. Ing, Jan. 28, 1932. Children, Mrs. Daniel D. Lee (Beverly S. C.), Lowell C. E., Tim S., Jr. Kaahumanu Sch. 1924; McKinley High Sch. 1928; U. Hawaii BA 1931, 5th yr. cert. 1932. Teacher with Dept. Educ. 1936-56, at Laupahoehoe Sch. 1936-38, Kalakaua Inter. Sch. 1939-41, Laupahoehoe Sch. 1942, Lelehua High Sch. 1943, Farrington High Sch. 1944-50, Stevenson Inter. Sch. 1953-56; landlord (real est.). Mem. Hawaii Chinese Civic Assn. (recording sec. 1959-66), Amer. Chinese Club Women's Aux. (pres. 1961, treas. 1965-66), Palolo Chinese Home Women's Aux., Poo Tet Fui (treas. 1965); active in Narcissus Festival 1959-66. First Chinese Church of Christ, Home, 3356 Kamaaina Dr., 96817; off., Rm. 426, First Natl. Bank Bldg., 96813.

ING, Henry Kui Hen
Corporation executive

b. Honolulu, Oct. 10, 1904; s. Fat Choon Ng and Ju En (Char); m. May Yuriko Suzuki, Sept. 20, 1941. Children, Mrs.

Vernon Y. T. Woo (Betty Ann N. L.), Henry Fat. McKinley High Sch. grad.; U. Hawaii; Yenching U. Peiping, China, Salesman Hon. Trust Co. 1934; with Bonding & Ins. Agency 1935-36; with Pac. Motors since 1936 as asst. mgr., now pres.-mgr. Mem. Ch. of Comm. of Hon., Chinese Ch. of Comm., Chinese Gun Club 1941, Amer. Chinese Club. First Chinese Church of Christ. Home, 840 12th Ave., 96816; off., 1163 Kapiolani Blvd., 96814.

ING, Jacob Y., D.D.S.

Orthodontist

b. Kamuela, Hawaii; m. Nov. 19, 1954. Children, John Jacob, Phillis Jacquelyn. Northwestern U. DDS, MS in dentistry; courses in orthodontics with Dr. Samuel Lewis (Egewise Appliance) 1947 & 1956, with Dr. Charles Tweed 1957 & 1959; Begg's Technique 1964; Jarabek's Technique 1966 and numerous shorter Orthodontic courses, yearly. Licensed to prac. orthodontics in Ill. & Hawaii; co-founder Aloha Airlines, v.p. & dir. 1947-58 (largest individual stock-



Jacob Y. Ing

holder), PR dir. & cons. 1958-63; dir. Confidential Finance Co., Hon. Bldrs. Co.; pres. Reliable Contrs., Utility Merchandisers; land investor & developer in Hawaii & Calif.; orthodontist. Past pres. Hawaii Chinese Civic Club, Fed. of Hawaii's Chinese Clubs, Chap. 2 Tu Chiang Sheh; mem. Hon. Lions Club (chmn. constit. & by-laws com. 1965-66); former mem. Hon. Jr. Ch. of Comm. Finalist Chicago Golden Gloves; former coach Palama, Nuuanu YMCA & Cosmopolitan Boxing Clubs. St. Andrew's Cathedral. Home, 2045 Mott-Smith Dr., 96822; off., 29 Oneawa St., Kailua, 96734.

ING, Sheridan Chin Fook

Corporation executive

b. Honolulu, May 26, 1923; s. Wing Kui and Ethel (Tong); m. Julia Sia, Jan. 28, 1951. Children, Louise, Laura, Carolyn, Richard.

MIT BS 1945, BS 1947; Harvard U. MBA 1949. Head bus. research dept. Hawn. Tel. Co. 1949-57; exec. v.p. Grand Pac. Life Ins. Co. 1957-58; exec. v.p. & dir. Finance Inv. Co. since 1958; pres. & dir. McWayne Marine Supply since 1962; dir. Hon. Gas Co., Grand Pac. Life Ins. Co. Mem. Hawaii Terr. Guard 1941-42; electronic tech. USN 1945-46; lt. (jg) USNR 1947-55. Pres. Tax Found. Hawaii 1964-65; trustee Kauikeolani Children's Hosp.; dir. Hon. Council Soc. Agencies, Hon. Com. Theater; mem. bd. of mgrs. Central YMCA, 32nd d. Mason, Scottish Rite. Central Union Church. Home, 1965 Judd Hillside Rd., 96822; off., Finance Factors Bldg., 195 S. King St., 96813.

INGLEDUE, Thomas Charles, Jr.

Attorney at law

b. State Center, Ia., May 26, 1932; s. Thomas Charles and Pearl (Griffith); m. Jacquelyne L. Bowles, Aug. 31, 1957. Sons, Thomas Charles III, Steven Russel, Michael Dean, Marshalltown Sr. High Sch. 1950; Stanford U. AB 1959, LLB 1962. Att. with Carlsmith, Carlsmith, Wichman & Case, Hilo, Hawaii, since 1962, now partner. USN 1951-55, aviation electronics tech. Mem. Hawaii Island Ch. of Comm. (mem. legis. com. since 1965), Amer., Hawaii State & County of Hawaii Bar Assns., Hilo Dist. com. BSA since 1965. Clubs: Hilo Yacht, Hilo Country, First Methodist Church of Hilo. Home, 2635 Kaumana Dr. (PO Box 686), Hilo, Hawaii, 96720; off., 121 Waiuanue Ave., Hilo, Hawaii, 96720.

INN, Henry

Corporation executive

b. Canton, China, Feb. 3, 1899; s. Yuen Kwock Fong and Lau Shee Inn; m. May 25, 1918, Helen Leong (deceased); daughters, Mrs. Frederick Au-Young (Constance), Mrs. Wilson Lau (Hazel), m. (2nd) July 16, 1953, Rose Woo; daughters, Flora, Kristina. St. Louis Coll. 1920. Gen. mgr. Fong Inn Ltd. (Chinese arts & teak furniture) 1922-42; founder Fong Inn Est. 1922; pres. Teak Wood Originals since 1959; v.p. A-I Superette since 1964. Charter mem. Waikiki Rotary Club; mem. Chinese Ch. of Comm. Author of "Chinese Houses & Gardens" (3 editions), "Hawn. Types" (island girls of different racial extractions), "Tropical Blooms" (Hawn. flowers). Naturalized US citizen 1944. Home, 2413 Round Top Dr., 96822; off., 305 Royal Hawn. Ave., 96815.

INO, Iwao

Life insurance executive

b. Waipahu, Oahu, Aug. 6, 1927; s. Kaïta and Miyo (Kawase); m. Noriye Takehiro, Aug. 14, 1954. Children, Cheryl, Joy, Amy, Miles, Wanda, Ellen. Waipahu High Sch. 1945; U. Hawaii BS 1950, cert. in educ. 1951. Teacher

DPI 1953-58; with Equitable Life Assurance Soc. as dist. mgr. 1958-62, agency mgr. since 1962. 1st lt. USA 1951-53.

Dir. Hon. YMCA 1964, Hawaii Chap. Amer. Red Cross 1964;



Iwao Ino

mem. Japanese Ch. of Comm., Ch. of Comm. of Hon., Life Mgrs. Assn. (dir.), Life Underwriters Assn., West Hon. Rotary. Buddhist. Home, 1773 Eames St., Wahiawa, 96786; off., Suite 1111, Ala Moana Bldg., 1441 Kapiolani Blvd., 96814.

INOUE, Daniel Ken

U.S. senator and attorney at law

b. Honolulu, Sept. 7, 1924; s. Hyotaro and Kame (Imanaga); m. Margaret Shinobu Awamura, June 12, 1949. Son, Daniel Ken, Jr. Lunalia Sch. 1936; Washington Inter. Sch. 1939; McKinley High Sch. 1942; U. Hawaii BA 1950; George Washington U. JD



Daniel K. Inouye

1952. Attorney at law; terr. rep. 1955-59; terr. sen. 1959; US rep. 1959-63; US sen. since 1963 (mem. sen. armed servs. com. sen. pub. works com.); 442d Inf. Reg. Combat Team 1943-47; ret. as capt.

Mem. Dem. Party of Hawaii,

Hawaii and Amer. Bar Assns., Lions Intl., Nuuanu YMCA, 442d Vet. Club, Amer. Legion, VFW, DAV, BSA, Methodist, Home, Ilika Apts., 1777 Ala Moana Blvd., 96815; off., US Senate, Washington, DC, 20510.

INOUE, Margaret Awamura
Educator

b. Wailuku, Maui, June 23, 1924; d. Tokuyoshi and Mitsu (Sugiyama); m. Daniel Ken Inouye, June 12, 1949. Son, Daniel Ken, Jr. Kaiulani Sch. 1936; Central Inter. Sch. 1939; Roosevelt High Sch. 1942; U. Hawaii BEd. 1946; Columbia U. MA 1947. Instr. in speech U. Hawaii 1947-50; sec. Bur. of Yards & Docks, Dept. of Navy, Washington, 1950-52; instr. educ. U. Hawaii 1953-59. Methodist. Home, 1777 Ala Moana Blvd., 96815.

INOUE, Bishop Zuien
Buddhist bishop

b. Gifu-ken, Japan, Jan. 30, 1904; s. Shuzui and Ai (Fukuta) Ban; m. Moteo Inouye, Apr. 10, 1932. Children, Mrs. Kinsuke (Yoko), Shugen (deceased), Zui-ken, Hiroshi, Otani U., Japan, 1926-30. With Kyoto Higashi Hongwanji, Japan, 1932-52; bishop Higashi Hongwanji Bet-sulin, Hon., since 1952. Home & off., 1128 Banyan St., 96817.

INSKEEP, Richard G.
Professor of chemistry

b. East Liberty, Ohio, Mar. 11, 1923; s. Guy H. and Crete (Riley); m. Margaret Lynch, Dec. 28, 1951. Miami (Ohio) U. AB 1944; U. Ill. MS 1947, PhD 1949. Research fellow Minn. U. 1949-51; instr. Brown U. 1951-53; asst. & asso. prof. U. Vermont 1953-61; Natl. Sci. Found. sci. faculty fellow Tech. U. Denmark 1958-59; with U. Hawaii as asso. prof. & prof. chem. since 1961, now chmn. chem. dept. USNR 1944-45. Mem. Amer. Chem. Soc. (chmn. Haw. Sect. 1965-66). Home, 1667 Kanaui St., 96816; off., 2545 The Mall, U. Hawaii, 96822.

IRITANI, Roy Isao, M.D.
Surgeon

b. Denver, Colo., Apr. 30, 1924; s. Frank Saichi and Chitose (Shimizu); m. Ramona Kiku Kimura, June 25, 1955. Sons, Roy Isao, Jr., David Masashi, Stuart Tamotsu, U. Colo. BS 1950, MD 1954; intern & surg. res. Queen's Hosp. 1954-55. Surg. res. & instr. in surg. U. Cincinnati 1956-62; priv. prac. surg. since 1962. USA 442nd Inf. Reg. 1943-45. recd. Combat Infantrymen's Badge, Pres. Unit Citation, Purple Heart, Diplomat Amer. Bd. Surg.; dir. Hawaii Div. Amer. Cancer Soc. 1964-65; mem. AMA, Haw., Mont Reid, & Pan-Pac. Surg. Assns., Amer. Coll. Surgs., Maemae Sch. PTA (pres. 1964-65), Haw. Acad. Sci. St. Clement's Episcopal Church. Home, 49 Kawanakoa Pl., 96817; off., 1010 S. King St., 96814.

ISAAK, Charles

Trust company executive

b. St. Paul, Minn., May 1, 1922; s. Charles and Rose (Moeller). Children, Nancy, Peter. U. Minn.; U. Hawaii BBA 1956. With Haw. Trust Co. since 1950, now asst. v.p., mgr. bus. development dept. Lt. comdr.



Charles Isaaq

USCGR. Mem. exec. com. Hawaii Est. Planning Council; sec. Hawaii sect. Council of Profit Sharing Indus.; treas. Hawaii State Lawn Tennis Assn., Hawaii Tennis Patrons Assn. Home, 534 Ulukapu St., Kailua, 96734; off., 1010 Richards St., 96813.

ISHERWOOD, Myron Oliver, Sr.
Government administrator

b. Springfield, Mass., Mar. 22, 1909; s. William A. and Katherine (Toothill); m. Muriel H. Lyman, Apr. 23, 1932. Son, Myron O. Jr. Springfield Coll. BS 1930; U. Hawaii grad. studies. Asso. prin. Hilo Boarding Sch. 1930-33; with Standard Oil Co. of Calif., Hilo, 1933-36; pers. dir. Waiakea Mill Co. 1936-39; teacher Terr. Dept. Pub. Instr. 1939-42; with Off. Civil Defense 1942-44; indus. rel. dir. Olaa Sugar Co. 1944-59; v.dir. State Civil Defense 1960-61; admin. Hawaii County Civil Defense Agency since 1961; all on Hawaii Island.

Mem. US Civil Defense Council, Lions Intl. (dep. dist. gov. 1962-63), Kilauea Lodge No. 330 F&AM; former mem. Amer. Mgt. Assn. Club; Elks (exalted ruler Hilo Lodge No. 759 1956-57, dist. dep. grand exalted ruler 1959-60). Protestant. Home, 1738 Waiuanue Ave., Hilo, Hawaii, 96720; off., 34A Rainbow Dr., Hilo, Hawaii, 96720.

ISHIDA, George Sadaharu
Corporation executive

b. Honolulu, Feb. 9, 1923; s. Tokio and Sui (Taguchi); m. June Haruko Sakai, Feb. 9, 1951. Children, James, Janet. Farrington High Sch. 1941; Mich. Technological U. BS in engr. 1944

(Mich. State scholastic scholarship 1941-44); Blackstone Sch. of Law LLB 1954; Engr. Offs. Advance Course, Ft. Belvoir, Va., cert. 1958; U. Hawaii-Harvard AMP 1964. USA 20 yrs. active duty, intell. off., engr. constr. off., ret. maj. 1965. Exec. dir. Cement & Concrete Prod. Indus. of Hawaii since 1965. Mem. Amer. Concrete Inst., Soc. Amer. Mil. Engrs., Oahu Masonry Contrs. Assn., Constr. Indus. Leg. Org., Oahu Contrs. Assn., Hawaii Home Bldrs.' Assn., Municipal Toastmasters Club. Episcopal. Home, 4415 Laakea St., 96818; off., Suite 400, 1311 Kapiolani Blvd., 96814.

ISHII, Dean Y.

Insurance agency manager

b. Lihue, Kauai, Sept. 1, 1908; s. Gisaburo and Tomi (Sasaki); m. Masako Miura, Dec. 26, 1931. Children, Dean Y., Jr., Mrs. Richard Yanagisawa (Pauline), Lloyd M., Robert I. Kauai High Sch.; U. Hawaii BA 1930. Teacher pub. high sch. 13 yrs.; agt. Prudential Ins. Co. since 1945; sub-agt. First Ins. Co.; Natl. Mortgage & Finance Co.; mgr. Dean's Ins. Agency; dir. Foremost Finance Co., Haw. Intl. Finances; all in Kauai.

Trustee Wilcox Mem. Hosp.; life mem. Million Dollar Round Table; mem. Natl. Assn. Life Underwriters; dir. Kauai County YMCA (pres. 1956), Kauai Com. Chmn. (1948). All Saints Church. Home, Kapaa, Kauai, 96746; off., PO Box 266, Lihue, Kauai, 96766.

ISHII, Kazuo
Bank official

b. Hiroshima, Japan, Dec. 19, 1908; s. Jutaro and Konami (Kaneko); m. Hisayo Tanaka, Dec. 24, 1937. Children, Mrs. Hiroshi Nishida (Hiroko), Mrs. Mitsuru Misawa (Kuniko), Takeshi, Yutaka. Hiroshima Comm.



Kazuo Ishii

Sch., Japan. Asst. mgr. for. dept. Sumitomo Bank, Osaka; organizer, asst. v.p., cashier Sumitomo Bank of Calif., San Francisco, 1953-57; exec. v.p. Central Pacific Bank 1954, excp.

v.p., mgr. 1957-61, pres., dir. since 1961.

Pres. Hawaii Bankers Assn. 1965-66; dir. Ch. of Comm. of Hon. 1966-68, Aloha United Fund 1966-68, Japanese Ch. of Comm. since 1959; chmn. state savings bonds Amer. Bankers Assn. 1966; mem. Hawaii Econ. Study Club, World Affairs Forum of Hawaii (Club 15), Club: Waialae Country, Buddhist. Home, 2216 Manoa Rd., 96822; off., 50 N. King St., 96817.

ISOBE, Harry H.
General contractor

b. Yamaguchi-ken, Japan, Nov. 2, 1921; s. Misao and Chiseko (Imaji); m. Shizue Eto, Aug. 7, 1954. Children, Debra F., Brian S. U. Hawaii BS in CE 1950. Field engr. Ben Hayashi Ltd. 1951-54; with Hawn. Dredging & Constr. Co. as field engr. 1954-56, cost engr. (Guam) 1956-59, proj. engr. 1959-62, estimator 1962-63, proj. engr. (Guam) 1963-65, chief cost engr. since 1965. Home, 99-602 Haaheo Pl., Aiea, 96701; off., 1441 Kapiolani Blvd., 96814.

ISOSHIMA, Takeo
Retail store executive

b. Yamaguchi, Japan, Nov. 11, 1899; s. Kunosuke and Yone (Ikeda); m. Yoshie Umeda, June 28, 1928. Children, Mrs. Donald T. Asher (Jane Miwako), Mrs. Shigeki Hanamura (Ann Michiko), Arthur Hiroshi, Amy Yukie. Ichimura Jiku, Nagoya Comm. Coll., both in Nagoya, Japan; Mid-Pac. Inst. Pres. K. Isoshima Co. since 1928.

Dir. Kuakini Hosp. 1957-60; mem. Ch. of Comm. of Hon.,



Takeo Isoshima

Japanese Ch. of Comm. (pres. 1956-57), Hawaii Econ. Study Club (pres. 1954), Nuuanu YMCA, Hon. Art Soc., Hawaii Klin, Senryu Kai, Hawaii Uransenke, Hawaii Hoshokai; mem. Commercial, Bokey, Puka Puka, Hon. Japanese & Tuesday Golf Clubs. Club: Moanalua Country, Harris Mem. Church. Home, 1138 10th Ave., 96816; off., 1180 Fort St., 96813, and 2209 Kalakaua Ave., 96815.

ISOSHIMA, Yoshie
Retail store executive;
cooking instructor

b. Tokyo, Japan, May 6, 1909; d. Tokunosuke and Ei (Kawahara) Umeda; m. Takeo Isoshima, June 28, 1928. Children, Mrs. Donald T. Asher (Jane Miwako), Mrs. Shigeki Hanamura (Ann Michiko), Arthur Hiroshi, Amy Yukie. Liliuokalani Sch.; Ferris Seminary, (Yokohama), Kobe Coll., both in Japan; St. Andrew's Priory; U. Hawaii, V.p. K. Isoshima Co.; Ins.r. Japanese cooking Mollilli Com. Assn., YWCA, YBA, McKinley High Sch. Adult Educ., Kaimuki High Sch. Adult Educ. 1952-63. Mem. Kuakini Hosp. Aux., Hui Manaolana, YWCA, Japanese Women's Soc. Harris Mem. Church. Home, 1138 10th Ave., 96816; off., 1180 Fort St., 96813, and 2209 Kalakaua Ave., 96815.



Koichi Itoh

ITOH, Koichi
Bank president

b. Japan, March 31, 1902; s. Kichitaro Sugai and Shige (Itoh); m. Shizue Ono, Apr. 21, 1936. Children, Hiroyuki, Mrs. Yoshihiko Toura (Yuriko), Takeshi. Kobe Higher Comm. Coll. Employee Mitsui Bank, Tokyo, 1925, dir. 1956-59; exec. v.p. City Bank of Hon. 1959-61, pres. since 1961. Mem. Hon. Japanese Ch. of Comm. (dir. since 1960); pres. Hawaii Bankers Assn. 1966. Buddhist. Home, 1042 Koloa St., 96816; off., City Bank of Hon., 249 Merchant St., 96813.

IVERSEN, Robert Ten Broeck
Fishery research biologist

b. Brooklyn, NY, June 22, 1927; s. Aage and Alice (Barnicle); m. Ruth Leialoha Kanahele, Apr. 7, 1954. Children Paula Marie, Eric John. Georgetown U., Washington, BS 1950; U. Hawaii 1954-56. Newswriter Hawaii Visitors Bur. 1952-54; with US Bur. Comm. Fisheries Biol. Lab. as fishery aide 1955-57, fishery research biol. since 1957; mem. tuna behavior group conducting

research on aspects of marine bio-acoustics, mid-water trawls as tuna forage organism sampling devices, studies on food of albacore tuna. US Navy 1945-46, 1950-51.

Mem. Maunawili Elem. Sch. PTA, AAAS, Amer. Soc. Ichthyologists & Herpetologists & Amer. Soc. Limnologists & Oceanographers, Marine Tech. Soc., Amer. Inst. Marine Scis. Hawn. Acad. Sci. Home, 522 Ulumu St., Kailua, 96734; off., US Bur. Comm. Fisheries Biol. Lab., P. O. Box 3830, 96812.

IVES, Albert Ely
Architect

b. Newburgh, NY, July 10, 1898; s. Walter and Harriet (Ely); div. NY Sch. Fine & Applied Arts NYC BA 1924; NY Sch. Fine & Applied Arts, Paris. Arch. prac. with Delano & Aldrich, Sawyer & York, both in NYC, & Addison Mizner, Palm Beach, Fla. 1921-25; priv. prac. Wilmington, Del., 1925-35, Hon. 1935-66. Projects: Henry Du Pont Res., Del.; Hon. Acad. Arts additions, Hotel Hana-Maui, 4 homes Pebble Beach, homes & theater-pavilion Cuernavaca, Mex., many island homes. USNR 1918-19.

Mem. AIA (natl. & Hawaii), Friends of East-West Center; patron & fellow; Hon. Acad. Arts.

(Died March 11, 1966)

IVES, Dwight Stone, Jr.
Plant manager

b. Amityville, LI, NY, May 20, 1924; s. Dwight Stone and Irene (Lyman); m. Marian Bauer, Mar. 24, 1945. Children, Bryan Douglas, Craig Johnathan. Port Jefferson High Sch., LI, NY, 1941; Spencerian Coll., Milwaukee, BBA 1948. With Jos. Schlitz Brewing Co. since 1948 as emp.



Dwight S. Ives, Jr.

interviewer, mgr. ind. rel., mgr. union rel. and plant mgr. Hawaii Brewing Co. Tech. sgt. USMC 1943-46. Mem. Ch. of Comm. of Hon, Aiea Bus. Assn., Hon. Com. Chest, Hon. Rotary Club, Aloha Council BSA (pub.

com.). Club: Oahu Country. Lutheran. Home, 4986 Poola St., 96821; off., 721 Kapiolani Blvd., 96810.

IWAMASA, Fumiko K.
Government official

b. Honolulu; d. Willie Goichi and Sho (Muraoka) Kimura; m. Haruto W. Iwamasa, Apr. 2, 1937. U. Hawaii BA 1933; U. Calif. grad. studies. With Terr. (now State) Dept. Soc. Servs., Hilo, as soc. worker 1939-47, asst. supvr. 1947-54, supvr. 1954-62. Hawaii Br. admin. since 1962. Mem. eviction com. Hawaii Housing Authority, Hawaii Com. on Alcoholism, Hawaii County



Fumiko K. Iwamasa

Com. on Children & Youth, Hawaii County Com. on Aging, Hawaii County Econ. Opportunity Council, Zonta Intl. (sec. Hilo Club, 1964, dir. 1966), Amer. Pub. Welfare Assn.; dir. Hawaii Chap. Amer. Red Cross, Hawaii Unit Amer. Cancer Soc., Waialae Settlement YMCA, Hawaii Fed. & State Employees Fed. Credit Union 1966; adv. bd. Salvation Army; adv. Big Island Pre-Sch. Assn. Buddhist. Home, 52 Puuoko St., Hilo, Hawaii, 96720; off., 1238 Waianuenue Ave., Hilo, Hawaii, 96720.

IWAMOTO, Hideshi
Public works engineer

b. Puunene, Maui, Aug. 27, 1909; s. Kinzo and Kima (Sumida); m. Joyce Mitsue Honda, May 7, 1950. Children, Mrs. Edward S. Okawa (Elaine F.), Sharon Ann, Earl H., Carole H. Puunene Grammar Sch.; Maui High Sch. 1926; U. Hawaii BS in CE 1930. Registered civil engr. 1938, registered structural engr. 1940; with Terr. & State Hwy. Dept. since 1935 as instrument man 1935-40, civil engr. 1940-46, prin. hwy. design engr. 1946-59, pub. works engr. since 1959. Pres. Kawanakoa Sch. PTA 1957-59; mem. at large Aloha Council BSA (mem. advancement com. Kapiolani Dist., recd. Order of Merit Award Lunalilo Dist. 1963), Natl. Soc. Prof. Engrs.,



Hideshi Iwamoto

Amer. Soc. CE, Amer. Pub. Works Assn., Engr. Assn. Hawaii. Home, 2546 Pacific Hgts. Pl., 96813; off., PO Box 119, 96810.

IZUMI, Florence S.
Insurance agent

b. Honolulu, Jan. 29, 1920; d. Genjiro and Kame (Rikizen) Sakamoto; (father, dairy owner 1918-35, was pioneer Manoa Valley) m. Donald N. Izumi, Nov. 25, 1950. Children, Wayne Y., Keiki Dawn. McKinley High Sch. 1938; Cannon's Bus. Sch. 1940. Clerk-teller Bank of Hawaii 1941-51; agt. Hawn. Ins. Agencies 1951-63, First Ins. Co. since 1963; life mem. Women Leaders Round Table of Natl. Assn. Life Underwriters (one of 311 women); recd. Natl.



Florence S. Izumi

Quality Award 7 yrs. Mem. Kokokahi YWCA (mem. admin. com. 1963-66, chmn. ground com. 1965-66, chmn. pers. com. 1964-65), Hawaii State Hosp. Aux. (membership chmn. 1962-63, liaison for vol. group 1960-62, recd. Pin for 5 yrs. vol. serv.). Hawaii Baptist Acad. PTA. Club: Mid-Pac. Country. Kailua Assembly of God (dir. 1965-66,

treas., SS teacher). Home, 46-383 Haiku Plant. Dr., Kaneohe, 96744; off., 1100 Ward Ave., 96814.

IZUMI, Homer Masamitsu, M.D.
Physician

b. San Francisco, Feb. 11, 1909; s. Chomatsu and Chiyo (Tanaka); m. May Imamura, Nov. 26, 1936. Son, Allan Kenji. Berkeley High Sch.; U. Calif. AB 1931, MD 1935; intern, med. res. U. Calif., San Francisco C&C Hosp. 1934-36; res. Queen's Hosp. 1937-39. Res. physician Kula Sanatorium, Maui, 1939-45; priv. prac. since 1945; attending physician Leahi Hosp. 1945-47, 1961-63. Past mem. & chmn. Adv. Commission Hosps. & Med. Care; dir. Hawaii Heart Assn., Oahu TB & Health Assn.; past del. Hawaii Med. Assn. to AMA. Club: Waialae Country. Prot. tant. Home, 2675 Aaliamanu Pl., 96813; off., 1451 S. King St., 96814.

IZUMI, Tsutomu
City & county official

b. Onomea, Hawaii, Jan. 3, 1915; s. Benji and Kinuyo (Imoto); m. Reiko Kikuchi, Aug. 30, 1963. Children, May Riye, Neal Tadashi. U. Hawaii BS in civ. engr. 1942. With Ben Hayashi Ltd. 1942-43; asst. estimator Walker Moody Constr. Co. 1943-46; design engr. Rothwell, Lester & Phillips 1946-57; priv. prac. as civ. & structural cons. engr. 1957-60; dir. C&C Bldg. Dept. since 1961. Mem. City Planning Commission 1959-60, Natl. Soc. Prof. Engr.; Amer. Concrete Inst., Prestressed Concrete Inst.; former mem. Japanese Ch. of Comm. Buddhist. Home, 3523 Kaimuki Ave., 96816; off., C&C Bldg. Dept.; Hon. Hale, 96813.

IZUMI, James Kazuhisa
Barber

b. Honolulu, Nov. 8, 1913; s. Kyujiro and Chima (Shimada); m. Tamako Tanoue, Jan. 18, 1941. Daughters, Jane K., Mrs. Wayne Otake (Jean H.), Amy M., Faye C. McKinley Community Sch. high sch. grad. 1952; Hyder's Men's Hairstyling Acad. 1965. Barber shop concession Ft. Shafter 1932-41; owner Merchant's Barber Shop since 1943, U. Hawaii Barber Shop since 1950, Ideal Barber Shop 1960-62, First Natl. Barber Shop since 1962. Mem. Terr. & State Barbers' Bd. 1948-65 (past pres.); charter mem. Hon. Master Barbers' Assn. (past pres. & dir.; treas. 1965); hon. mem. Japan Hairdressers' Assn. Pioneer in men's hairstyling in Hawaii. Home, 2830 Dole St., 96816; off., Suite 201, 165 S. King St., 96813.

IZUTSU, Satoru
Mental retardation administrator

b. Makaweli, Kauai, Sept. 7, 1928; s. Ryoze and Iseno (Yamashita); U. Hawaii BA in psychology 1950; Columbia U. prof.

cert. occupational therapy 1952, MA 1955; West. Res. U. PhD 1963; U. Penn. admin. inst. 1957. Off. asst. natl. off. Amer. OT Assn. 1954; asst. dir. OT dept. Highland View Hospital, Cleveland, 1955; dir. Highland Shop, Cleveland, 1956-61; cons. Gaylord Farms Sanatorium, Wallingford, Conn., 1957; dir. OT training Yugoslavia for Amer. Friends Serv. Com. 1959-60; surveyor educ. facilities handicapped children Japan for Intl. Soc. Welfare of Cripples 1959; OT cons. U. Hosps., Cleveland, 1959-61, U. Fla., Feb. 1961; with Waimano Training Sch. & Hosp. since 1961, training admin. 1961-64, on leave to serve as state planner, mental retardation planning for Hawaii US Dept. HEW 1964-65, cons. mental retardation US Civ. Admin. Ryukyus June 1965, supt. since 1965. 2nd & 1st lt. USA 1952-53, psychol. asst. mental hygiene cons. serv. clinic, platoon leader inf.; capt. to maj. USAR since 1958, chief OT 256th Gen. Hosp. 1958-60, operations & training off. Hq. IX Corps (AUG) (4953) Ft. De Russy, Hawaii.

Dir. Amer. OT Assn. 1959-61, Goodwill Industries Hon. 1965; past pres. Ohio OT Assn. 1959; mem. Hawaii OT Assn. (state del. 1962-65), Amer. Personnel & Guidance Assn., Amer. Assn. Mental Deficiency, Amer. Psychol. Assn., Hawaii Psychol. Assn., World Commission of Intl. Soc. for Rehabilitation of the Disabled 1960, Hawaii State Staff Development Com., WICHE; chmn. Techniques Fair 40th Annual OT Inst.-Conf. (Cleveland) 1957, US exhibits Second World Cong. OT (Copenhagen) 1958, Highland Shop Exhibit AMA conv. (NYC) 1957; co-chmn. inst. sponsored by OT Assn. Hawaii & State Dept. Health 1962; invited mem. Natl. Inst. Sheltered Workshop Standards (Princeton, NJ), 1959; speaker Conn. Soc. Crippled Children & Adults 1957, Natl. Rehab. Assn. conv. (Minneapolis) 1957, Canadian OT conv. (London, Ont.) 1958, Amer. Pers. & Guidance Assn. conf. (Cleveland) 1959, 8th World Cong. Intl. Soc. for Rehabilitation of the Disabled 1960, Los Angeles State Coll. 1960, conf. on OT for multiple handicapped child, U. Chicago 1965. Recd. Rosemary F. Dybwad Intl. Award to attend 3rd Pan-Pacific Conf. on Rehab., Tokyo, 1965. Author, co-author, articles prof. mags. Protestant Home, 1702 Kewalo St., 96822; off., Waimano Training Sch. and Hosp., Pearl City, Oahu, 96782.

JACKSON, Lowell D.

Educator

b. Hutchinson, Kan., Aug. 9, 1926; s. William Winchester and Mabel (Diggs); m. Juel Gustafson, Mar. 2, 1946. Sons, John G., Randolph L. USC BA in hist. 1948, MS 1949, EdD in educ. admin. 1957. With Lennox Sch. Dist., Calif., as teacher 1948-49, teacher & prin. 1949-53, supt. of

schs. 1953-57; supt. of schs. Sierra Madre, Calif., City Schs. 1957-58; prof. educ. admin. U. Hawaii 1958-66; State Supt. of Educ. since 1966. Educ. cons.



Lowell D. Jackson

to educ. com. State Sen. 1965-66; mem. Natl. Org. on Legal Problems of Educ., PTA, Windward YMCA (sustaining mem.), Phi Alpha Theta, Phi Delta Kappa (pres. Beta Tau Chap. 1959-60), U. Hawaii Faculty Club, U. Hawaii Pers. Com. Made extensive study of educ. progs. in Russia, Europe, S. Amer.; recd. Resolution of Commendation from Hawaii Educ. Assn. Protestant Home, 525 Ulumu St., Kailua, 96734; off., Coll. of Educ., 1776 University Ave., 96822.

JACKSON, Mabel K.

Librarian

b. Chicago, July 9, 1906; d. Fred Augustus and Rose (Regar) Kluge; m. Sam Jackson, Jan. 9, 1942. Wenatchee (Wash.) High Sch. 1923; Wash. State Normal Sch., Cheney, 1923-25; U. Wash. BS in lib. sci. magna cum laude 1931; U. Calif. MA in librarianship 1937. Teacher elem. sch., Wenatchee, 1925-29; asst. lib. Wasco County Lib., The Dalles, Ore., 1931-35; lib. Woodland, Calif., Pub. Lib. 1937-39; cataloguer Hawaii County Lib., Hilo, 1940-42; with Lib. of Hawaii as ref. lib. 1942-48, asst. lib. 1948-52, chief lib. 1952-65; asst. prof. grad. sch. lib. studies U. Hawaii since 1965. Pres. Hawaii Lib. Assn. 1948, Soroptimist Club Hon. 1955-56; mem. Amer. Lib. Assn., Phi Beta Kappa.

JACKSON, Sam

Retired printing executive

b. Mineola, Tex., Dec. 6, 1901; s. Andrew Douglas and Mamie (Beck); m. Mabel Kluge, Jan. 9, 1942. Texas A&M in elec. engr. Edit.-pub. weekly newspaper Crystal City, Tex., 1923; printing plant exec., San Francisco, 1924-30; printing plant exec. Lihue (Kauai), Hilo, Hon., 1930-43; part owner, off. & mgr. Hawn. Printing Co. 1943-54; owner & mgr. Mercantile Printing Co.

1955-65, ret. 1965. Past pres. Printing Indus. Assn. Hawaii; mem. Hawaii Conservation Council, Bishop Museum Assn., Lodge le Progres de l'Oceanie, Scottish Rite Bodies, Aloha Temple Shrine. Clubs: Oahu Country, Waialae Country (pres. 1952).

JACOBS, Ellida Sadler

Volunteer worker

b. Brooklyn, NY, Sept. 12, 1925; d. Richard Watson and Ellida (Breidablik) Sadler; m. George A. Jacobs, Sept. 17, 1949. Son, Richard Lewis. Elem. & high sch. Bronxville, NY; U. N. Carolina; Centre Coll. of Ky. BA; U. Hawaii. Teenage prog. dir. YWCA, Lexington, Ky., 1946-49; prog. dir. Oahu YWCA 1960-61; camp dir. Camp Otonka, Ky., Camp Sloggett, Kauai. Mem. YWCA (past pres. Ky. state, former chmn. teenage com. Hon., bd. mem. & past chmn. nominating com. Oahu, chmn. camp com. Oahu), United Church Women (state pres., former pres. Hon. Council, rep. UN Seminar 1964, mem. natl. bd. mgrs.), adv. com. International Christian U. Japan. First Christian Church, Disciples of Christ (off. Christian Women's Fellowship, adult class teacher). Home, 1515 Liholiho St., 96822.

JACOBS, Rev. George Alexander

Disciples of Christ minister

b. Columbus, Ohio, Mar. 20, 1910; s. Lewis Jefferson and Katherine B. (Watson); m. Ellida Sadler, Sept. 17, 1949. Son, Richard Lewis. Elem. and high sch., Ostrander, Ohio, 1928; Transylvania Coll., Lexington, Ky., AB 1939; Coll. of the Bible, Lexington, Ky., 1943. Operator, bookkeeper, cashier West. Union Telegraph Co., Ohio, 1929-35; pastor Georgetown Christian Church, Georgetown, Ky., 1947-57; pastor



George A. Jacobs

First Christian Church since 1957. Lt. (jg) Chaplains Corps USN 1943-46, 1951-52; now capt. Chaplain Res. Group Comdr.'s Staff 14th Naval Dist., PH. Recd. 8 Serv. Ribbons, 4 Combat Stars. Mem. Rotary Club of Georgetown

(1947-57), Central YMCA (bd. mgrs. since 1958, chmn. world serv. & Christian emphasis com. since 1959), Hon. Ministerial Union (sec. 1959-62), Oahu Evangelical Ministers (pres. 1963-64), "George Jacobs Day" observed Georgetown, Ky., 1957. Named Kentucky colonel. Home, 1515 Liholiho St., 96822; off., 1516 Kewalo St., 96822.

JACOBSEN, Clyde Kimbal
Magazine editor

b. Escanaba, Mich., Nov. 19, 1933; s. Arthur and Charlotte (Smith). Saline (Mich.) High



Kim Jacobsen

Sch. 1951; Mich. State Normal Coll. BS in educ. 1955. Teacher Detroit pub. schs. 1957-58; tech. publications specialist with various engr. firms 1958-60; edit. Hawaii Bus. & Indus. Magazine since 1960; partner Johnson & Jacobsen, real est. development. USA 1955-57. V. chmn. citizens adv. com. Oahu Transp. Study; charter mem. Ala Moana Jr. Ch. of Comm.; mem. Ch. of Comm. of Hon. Protestant. Home, 1515 Nuuanu Ave., 96817; off., 825 Keeaumoku St., 96814.

JACOBSON, Wilson Niles
Retired plantation manager

b. Honolulu, Mar. 2, 1900; s. Edward A. and Jane Hannah (Wright); m. Martha Alberta Nichols, Apr. 22, 1924. Children, Wilson Niles, Jr., Mrs. Richard J. Cook (Beverly Ann). Central Gram. Sch. 1907-12; Liliuokalani Gram. Sch. 1912-14; McKinley High Sch. 1919; U. Hawaii BS in sugar tech. engr. 1923. With Calif. Packing Corp. since 1923 as sect. supt. Wahiawa, Oahu, 1923-27, plant. mgr. Molokai 1927-48, plantations mgr. Hon. 1948-65, agr. cons. since 1965. Mem. Ch. of Comm. of Hon., Rotary Club of Wahiawa, U. Hawaii Alum. Assn. (pres. 1930-32), Aloha Council BSA 38 yrs. (exec. com., finan. chmn. Wahiawa, dist. chmn. Molokai; recd. Silver Beaver award), Phi Kappa Phi, Hawn. Acad. Sci., Lodge Le Progres de l'Oceanie, 14d.

Scottish Rite. Capt. 1st U. Hawaii "Wonder Team" 1922. Recd. Honor Award for 5,000 hours vol. time WW II food admin. Molokai. Protestant. Home, 2801 Coconut Ave., 96815; off., PO Box 149, 96810.

JACOBY, Ben M.

Investment and insurance executive

b. Massillon, O., Dec. 24, 1929; s. Melvin B. and Della (Donithan); Dutch, Irish, French, Eng. ancestry; m. Barbara Ann Quigley, Feb. 28, 1953. Children, Michael Paul, Mary Jean, Patricia Lynn, Grant Arthur, Ohio Wesleyan U. BA 1951; USC 1951-52; Akron Law Sch. 1955; Akron U. 1956-57. State agt. Aetna Casualty & Surety Co. 1954-59, natl. personal lines sales mgr. Hardware Mutual Ins. Co. 1960-62, both in Cincinnati; home off. prod. mgr. Comm. Ins. Co., Amarillo, Tex., 1962; v.p., sec., treas., dir. World Wide Ins. Agency 1962-64; pres., dir. Delta Investments & Intl. Ins. Group since 1964; dir. Melvin & Co. 1966. Lt. in command armored co. Korean War; honor grad. OCS.

Mem. Ch. of Comm. of Hon., Better Bus. Bur., Mokuleia Polo Club, Admirals Club, Sigma Phi Epsilon; sustaining mem. YMCA; life mem. Ohio Wesleyan U. Varsity Athletic "W" Club; committeeman Aloha Council BSA, Recd. recognition by Ohio Assn. Ins. Agts. for teaching at



Ben M. Jacoby

various Ohio univs, St. Christopher's Episcopal Church, Kailua, Home, 145 Makua St., Kailua, 96734; off., Suite 438, Dillingham Bldg., 96813.

JAMBOR, Harold A.

Professor of social work

b. Portland, Ore., Aug. 10, 1913; s. James and Valeria (Borovicka); m. Dorothy Arana, Dec. 18, 1948. Children, Linda, Margaret, Nancy-Ann, Harold Nicholas. Reed Coll., Portland, Ore., BA 1935; U. Chicago MA 1939; USC DSW 1965. Research asst. Com. Chest and Council of Soc.

Agencies, Portland, 1935-36; senior visitor & staff asst. Pierce County Welfare Dept., Tacoma, Wash., 1939-41; field dir. Amer. Natl. Red Cross, San Francisco, 1941-44; welfare officer & field superv. displaced persons program UNRRA, Washington, DC and Germany, 1944-47; pub. assistance analyst bur. pub. assistance, Soc. Security Admin., San Francisco, 1947-48; with U. Hawaii, asst. prof. soc. work 1948-52, asso. prof. soc. work 1952-59, prof. soc. work since 1959.

Participant & contributor of papers at local, state & natl. confs.; several papers published in natl. journals. Active in Hon. Com. Chest and Hon. Council of Soc. Agencies; chmn. citizen's adv. com. Hon. Redevelopment Agency; mem. Amer. Assn. Univ. Profs. (pres. Hawaii Chap. 1952-53), Natl. Assn. Soc. Workers (chmn. Hawaii Chap. 1957-59), Home, 360 Hema Pl., 96821; off., Sch. of Soc. Work, U. Hawaii, 96822.

JAMES, Charles S.

University administrator

b. Cascade, Mont., Aug. 23, 1919; s. Alfred T. and Eva (Nolan). m. Louise Burleson, Apr. 7, 1945. Children, Edwin R., Dianne E., Mary M., Charles L. Pub. schs., Cascade, Mont.; U. Mont. 1936-40; Geo. Washington U. 1941-42; U. Calif. BA 1947. Fingerprint classifier FBI 1940-42; staff mem. Pub. Admin. Serv. 1947-59; researcher Leg. Ref. Bur. 1959-61; leg. asst. to Sen. Oren E. Long 1961-62; field coordinator Area Redevelopment Admin. 1962-64; dir. of finan. U. Hawaii since 1964. USMC 1942-45. Author "A Frontier of Municipal Safety, Police & Fire Integration in the Small City," various articles, and numerous reports on govt. activities. Home, 219 Forest Ridge Way, 96822; off., 2444 Dole St., 96822.

JAMIESON, Robert Gordon

Corporation executive

b. Honolulu, June 18, 1920; s. William and Margaret (Quinan); m. Virginia Dargel Leithead, Aug. 15, 1953. Step-son, Thomas W. Leithead. Punahou Sch 1937; Stanford U. AB 1941. With Alexander & Baldwin since 1941 as asst. aud., admin. asst., asst. treas. 1960, treas. since 1961; treas. dir. Kauai Consolidated Terminals; dir. Kauai Elec. Co.; off. and/or dir. several Alexander & Baldwin subsidiary companies. USNR Supply Corps 1942-46, released as Lt. Mem. Chi Psi Frat. Club: Oahu Country. Home, 4809 Kolohala St., 96816; off., 822 Bishop St. 96813; mail add., PO Box 3440, 96801.

JAMIESON, William Bernard

Corporation executive

b. Honolulu, May 3, 1915; s. William and Margaret (Quinan); m. Eleanor Ludwig, Oct. 9, 1955. Punahou Sch. 1934; U. Hawaii 1934-35, U. Hawaii-Harvard AMP 1957. With Hawn. Elec. Co. 1935-37; Castle & Cooke (Dole

Co. div. 1937-65), asst. controller since 1965; treas. Castle & Cooke Invs. Co.; treas. & dir. Castle & Cooke Terminals. Mem. Natl. Assn. Accts. Clubs: Oahu Country, Outrigger Canoe, Roman Catholic. Home, 1237 Koloa St., 96816; off., PO Box 2990, 96802.

JAQUETTE, John Joseph
Telephone executive

b. Philadelphia, Aug. 30, 1918; s. William Alderman and Henrietta Gibbon (Stratton). Descendant of Jean Paul Jaquet who came to New Amsterdam (New York) in 1655 and became chief magistrate and v. dir. Netherland West Indies Co. lands on Delaware River; of Capt. Joshua Huddy, Revolutionary patriot; of early settlers at Southampton & East Hampton on Long Island, and of Quaker Hancock family who settled in NJ 1679. m. Margaret Leaf, Sept. 7, 1940. Sons, David L., Stratton C., Peter B. Westtown, Penn., High Sch. 1935; Haverford Coll. BS in econ. 1939; Harvard Grad. Sch. Bus. Admin. MBA 1941. Production planning & control Armstrong Cork Co. 1941-42; customer serv. mgr. Sears, Roebuck & Co. 1946-48; mng. dir. & majority stockholder Cardinal Services 1948-49; with Hawn. Tel. Co. since 1949 as training supvr. acctg. dept. 1949-50, staff asst. to treas. 1950-51, asst. to treas. 1951-53, chief acct. 1953-55, sec., asst. treas. & chief acct. 1955-58, sec. & controller 1958-60, v.p., sec. & controller 1960-62, v.p. for operations, indus. rel. & PR 1962-65, finan. v.p. since 1965, dir. since 1962; dir. Amer. Pac. Mgt. Corp. 1962, First Natl. Bank of Hawaii since 1962. Refrigeration Serv. & Supply Co. since 1964, Von Hamm-Young Co. 1962-63, Von Hamm-Young Mercantile Co. 1963-64; sec. & dir. Pac. Mgt. Co. since 1961; Highstown Development Co. since 1965; alt. dir. First Ins. Co. of Hawaii since 1964. Author of articles in "Telephony," "US Investor," "Investment Dealers Digest," "USN 1944-46 as aviation supply off., Philadelphia; logistics planning off. on staff Com Air Pac.,

discharged as lt. USNR.

Founding trustee & treas. Hon. Jr. Acad. 1961-62; mgt. mem. Gov.'s Adv. Comm. on Manpower & Full Employment; past mem. Amer. Soc. of Corp. Sec. (1955-63), Natl. Assn. Accountants (dir. membership 1955-56, dir. publicity 1956-57, v.p. 1957-59, pres. Hawaii Chap. 1959-60, natl. dir. & mem. natl. com. on chaps. 1960-61), Amer. Cancer Soc. (crusade com. 1960), Hon. Council of Soc. Agencies (group work & recreation review com. 1959-60), Hon. Jr. Ch. of Comm. (past dir., winner of "Com. Chmn. of Jr." award for work with Hon. Jr. Symphony), Gleemen of Hon. (past pres.), Waikiki Yacht Club; mem. Armed Forces Communications & Electronics Assn., Investment Soc. of Hawaii, adv. com. U. Hawaii-Harvard AMP, Aloha Council BSA (dir. since 1963, explorer planning com. since 1965, past group chmn. fund raising), Ch. of Comm. of Hon. (solicitation control com. since 1965, past chmn. spec. com. on predatory trade practices), Child & Family Serv. (dir. & PR com. since 1965), Coro Found. for Hawaii (exec. com. since 1964), Harvard Bus. Sch. Assn. of Hawaii (past pres.), Harvard Bus. Sch. Hawaii Fellowship Fund (co-chmn. 1963-64), Hawaii Council on Econ. Educ. (dir. since 1964), Hon. Com. Chest (chmn. communications & utilities team 1961, dir. since 1965), Hon. Symphony Soc. (past dir.), Hon. Youth Symphony Orchestra Assn. (dir. since 1964), Navy League of US (dir. 1964-66), Rep. Prec. Club (past exec. com. past v.p.), Rotary Club (chmn. intl. information com. 1963-64), Tax Found. of Hawaii (pres. 1960, trustee 2 terms & 1965-67, exec. com. 1961-62, nom. com. 1962-65). Clubs: Oahu Country, Pacific Friends Meeting (past treas., past clerk). Home, 2623 Halelena Pl., 96822; off., 1130 Alakea St., 96813.

JAQUETTE, Margaret Laura
Volunteer worker

b. Camden, NJ, Aug. 6, 1918; d. Frank George and Laura (Christophersen) Leaf; m. John Joseph Jaquette, Sept. 7, 1940. Sons, David, Stratton, Peter. Wheaton Coll., Mass., 1935-38; Peirce Bus. Coll., Philadelphia, 1940. Sec. in dept. educ. U. Penn. 1940, dept. chem. Harvard U. 1941. V. chmn. adv. council Booth Mem. Home since 1963 (sec. 1960-61); mem. adv. bd. Salvation Army since 1960, YWCA (dir., finance com. chmn. Oahu since 1965; chmn. bldg. development com. Richards St. since 1964), Manoa Valley Com. Assn. (sec., dir. 1957-60), exec. com. Punahou Sch. PTA 1958-61; pres. Manoa Sch. PTA 1951-52 (sec. 1949-51); trustee Hon. Jr. Acad. 1961-64; den mother BSA 1960-64; trustee, chmn. religious educ. com. Church of Crossroads 1946-48; mem. Middle Atlantic States women's field hockey team 1941. Friends Meeting (sec. 1950-52). Home, 2623 Halelena Pl., 96822.

JASINSKI, Casimer, M.D.
Physician & surgeon

b. Jersey City, NJ, Jan. 2, 1925; s. John and Genevieve (Rogula); Polish ancestry, m. Doris P. Reimann, Dec. 21, 1956. Children, John, Mary Ann. U. No. Carolina; San Diego State Coll. BA in chem. with honors 1953; Wash. U., St. Louis, MD 1957; Navy Sch. of Aviation Med. 1958; Intern Queen's Hosp. 1957-58; res. in med. St. Francis Hosp. 1963-64. Flight surg. & chief of dispensary Marine Corps Air Facility, Santa Ana, Calif., 1959-60; flight surg. NAS, Agana, Guam 1960-61; priv. prac. 1961; med. cons. Hawaii State Civ. Defense 1961-63; regional flight surg. Pac. region FAA since 1964. USN 1943-49, flight training 1945-47, navy pilot active & res. 1947-57, navy flight surg. 1963-61, USNR 1961-62; flight surg. maj. HANG since 1962. Mem. AMA, Hon. County & Hawaii Med. Assns., Natl. Guard Assn. Roman Catholic. Home, 4821 Sierra Dr., 96816; off., Fed. Aviation Agency, 96814.

JASINSKI, Doris Paola
Reimann, M.D.
Physician

b. Chicago, Aug. 25, 1924; of German-Austrian ancestry; d. Paul Frank and Olga (Hoegner) Reimann; m. Dr. Casimer Jasinski, Dec. 21, 1956. Children, John Paul, Mary Ann. U. Calif., Berkeley & Los Angeles, BA in zoology 1951; Washington U., St. Louis, MD 1956; training in pathology 1956-60, including Queen's Hosp. 1957-58; res. in psychiatry, Hawaii State Hosp. 1964-65; candidate for MPH U. Hawaii 1965-67. Journalist Chicago Sun, Culver City (Calif.) Star-News, Paso Robles (Calif.) Press, Radio News Mag. (Chicago) 1942-47; cancer control physician State Dept. Health 1961-64.

Asst. edit. Hawaii Med. Journal; mem. AMA, Hon. County & Hawaii Med. Assns., AAUW (rep. to Inter-Soc. Sci. Educ. Com. since 1964), Outdoor Cir., Bishop Museum Assn., Kindergarten & Children's Aid Assn., Rep. Party. Roman Catholic. Home, 4821 Sierra Dr., 96816.

JASPER, Ruth Mowbray
Interior designer

b. Benton County, Iowa; d. Robert Thomas and Ava Watts (Bradbrook) Mowbray; m. Hess Parsons Jasper, June 6, 1931. Sons, Charles Richard, James Thomas. Iowa State Teachers Coll. art educ. degree 1928; Natl. Acad. Art, Chicago, 1928-31 (interior design); Wabash Art Inst., Chicago, 1930-31 (design under Gunther). Supvr. art pub. schs. Marion, Ia., 1928-29; art teacher pub. schs. Newton, Ia., 1929-31; designer Showroom of Corpus Christi, Corpus Christi, Tex.; head decorating dept. Jones & Jones, McAllen, Tex., 1949-61; head domestic decorating Decorators Show-



John J. Jaquette



Ruth M. Jasper

room 1961-63; free lance designer since 1963; exclusive designer Campbell's Kahului, Maui; designer New Pac. Empress Hotel, Kona, Hawaii; priv. teacher design & leather tooling.

Active in Cub Scouts, Jr. Serv. League, Jr. League (pres. 1949-51), DAR (past regent), all in McAllen, Tex., charter mem. Asso. Illuminating Engr.'s Soc.; mem. Altrusa Intl., Hon. Acad. Arts, Women's Assn. for Hon. Symphony Soc., AID, First Methodist Church, Home, 1002 Kealaolu Ave., 96816; off., Jasper's, 758 S. Beretania St., 96813.

JECKELL, Frank Leigh

President, wax museum

b. Dawson City, Yukon Terr., Canada, Nov. 6, 1909; s. George Allan and Frances (Watts); m. Jean Harvey, Jan., 1961. Children, Mrs. Bruce Lister (Marilyn), Mrs. Murray Crozier (Frances). U. Toronto. With Oscar Hudson & Co., chartered acct., 1931-34; mgr. Hardy & Badden Assn. Mgt., Toronto, Ont. & Montreal, Que., 1934-40; dir.-gen. dept. of munitions & supply, fed. govt. at Ottawa 1940-45; v.p. & gen. mgr. Brewers Assn. of Canada 1945-63; pres. Haw. Wax Museum since 1963. Former councillor Rockcliffe Park, Ontario, Canada; Canadian dir. Amer. Soc. of Assn. Execs. 1950-54; pres. Inst. of Assn. Execs. 1951-52; dir. Canadian Tourist Assn. 1952-63; exec. com. Canadian Highway Safety Council 1954-63; chmn. Ottawa Chap. Canadian Red Cross 1961-62. Dir. Hawaii Chap. Amer. Red Cross; mem. Hon. Rotary Club, Hawaii Chap. Natl. Soc. of Arts & Letters. Clubs: Oahu Country, Outrigger Canoe; Rideau, Country, Royal Ottawa Golf, all of Ottawa, Canada. Episcopal. Home, 425 Ulili St., 96815; off., 2340 Kalakaua Ave., 96815.

JEFFERIES, John Trevor

Professor of Astronomy

b. West. Aust., Apr. 2, 1925; s. John and Vera (Healey); m. Charmian Candy, Sept. 10, 1949. Children, Stephen Reid, Helen

Claudia, Trevor Richard. U. West. Aust. BS 1947, DSc 1961; Cambridge U., England (Hackett research student 1947-48; overseas student Commonwealth Scientific & Indus. Research Org. 1948-49) MA 1949. Research off. Commonwealth Scientific & Indus. Research Org., Sydney, Aust., 1949-60 (overseas student 1948-49); research asso. Harvard U. 1956-57, Sacramento Peak Observatory Sunspot, N Mex., 1957-58, High Altitude Observatory, Boulder, Colo., 1958-59; cons. to dir. Natl. Bur. Standards 1960-62 & fellow Joint Inst. for Lab. Astrophysics 1962-64, both in Boulder, Colo.; prof. physics & astronomy U. Hawaii since 1964. V. pres. Commission X Intl. Astronomical Union; fellow Royal Astronomical Soc.; mem. Amer. Astronomical Soc. Home 4522 Aukai Ave., 96815; off., 2525 Correa Rd., U. Hawaii, 96822.

JEFFREY, Margaret M.

Retail store executive

b. Douglas, Wyo., Apr. 27, 1921; d. John Fremont and Tena (Crum) Michie; m. Edward W. Jeffrey, Mar. 27, 1947. Daughter, Mrs. Jay Cornell Cook (Mary Catherine). U. Wyo. 1939-40, 1942-44. Sec. Casper, Wyo., Ch. of Comm.; sec.-registrar Casper Jr. Coll.; legal sec. Marvin L. Bishop, att.; asso. with husband in Ed Jeffrey Piano & Organ Studios 1954-59; sec., treas. Ed Jeffrey - Organs & Pianos 1959-64, pres. treas. since 1964. 1st lt. Wyo. Wing CAP WW II & vol. over 2500 hrs. nurse's aide Amer. Red Cross Calif. & Hawaii.



Margaret M. Jeffrey

Dir., sec. Bus. League for Sound Govt.; past pres. Panhellenic Hawaii, Kappa Kappa Gamma Alum. Hawaii (various other offs.); mem. Natl. Assn. Music Merchants, Small Bus. Mgt. Assn., AAUW (former dir., house chmn., Hon. br., State dir. 1966-67), Girl Scouts (neighborhood chmn., leader, day camp chmn.), Waikiki Bus. & Prof. Women, canteen com. Hon. Com. Theater, Ft. Casper Chap. No. 4 OES, Job's Daugh-

ters (past honored queen); life mem. U. Wyo. Alum. Assn. Waiiokeola Congregational Ch. Home, Apt. 1205, 1617 Keaunuku St., 96822; off., 1421 S. Beretania St., 96814.

JENKINS, Edward Gerrard

Insurance executive, housing developer

b. Salt Lake City, Jan. 2, 1926; s. Elmer Cutler and Mildred (Gerrard); m. Billye Olsen, June 11, 1948. Children, Jennifer, Jessica, Jerilyn, William Edward, Jamie, Robert Olsen. Punahou Sch.; East High Sch., Salt Lake City 1943; U. Hawaii; U. Utah BS 1949. With real est. dept. Hawn. Trust Co. 1949-50; pres. Amer. Ins. Agency since 1954, Federated Ins. Co. gen. agency 1952-61; partner, Amer. Housing Co.; co-developer Oahuan, Ma-



Edward G. Jenkins

kikian, Oahuan Tower, Kalia, Tradewinds coop. apts.; owner Valli-Hi Ranches, Nampa & Caldwell, Ida; co-owner Nampa Realty, Horseshoe Valley Ranch. USMS 1944-46. Chmn. Sisters of Mercy Hosp.; dir. Rotary Club Nampa; pres. Mt. Pleasant Jr. Ch. of Comm.; v.p. Snake River Valley Quarter Horse Assn.; sec. Canyon Enterprises, Beta Theta Pi; lay mem. So. Ida. Med. Assn. Club; Marsing Riding Club (pres.). Church of Jesus Christ of Latter Day Saints (bishop Kahala Ward, mem. Nampa State High Council), Home, Valli-Hi Ranch, Rt. 3, Caldwell, Ida., 83605.

JENKINS, Elmer Cutler

Savings and loan executive

b. Salt Lake City, Oct. 6, 1898; s. Edward Elmer and Elizabeth (Cutler); m. Elizabeth Mildred Gerrard, Sept. 12, 1923. Children, Edward Gerrard, Mrs. Dick Wright Thurston (Mary Lou) U. Ut. BA 1923; U. Hawaii-Harvard AMP 1957. Pres. Fidelity Trust Co. since 1944; dir. & v.p. Amer. Savings & Loan Assn. since 1935; v.p. Amer. Ins. Agency since 1964. Pres. Hawaii Savings & Loan League 1945-1958; dir. US Savings & Loan



Elmer C. Jenkins

League 1959-60, Child & Family Serv.; treas. Soc. Residential Appraisers; chmn. relocation adv. com. Hon. Redevelopment Agency; YMCA (div. chmn. building fund drive), Hon. Ch. of Comm., Sigma Chi (pres. Hon. Chap.). Clubs: Oahu Country, Outrigger Canoe, Church of Jesus Christ of Latter Day Saints, Home, 4615 Aukai St., 96815; off., 71 S. King St., 96813.

JENNINGS, Willis Cornelius

Land development executive

b. Green Co., Penn., May 20, 1894; s. George Cornelius and Charity Jane (Morris); m. Marie Isabel Byrne, Oct. 22, 1917. Daughters, Mrs. Jack E. Driscoll (Genevieve Monica), Mrs. A. W. Morriss III (Patricia Marie). Timekeeper Kaiwika Sugar Co., Hawaii, 1916-17; overseer Hamakua Mill Co., Hawaii, 1919-21; asst. agr. HSPA expt. sta. 1922-24; head overseer Pac. Sugar Mill (now Honokaa) 1925-33; asst. mgr. Kaiwika Sugar Co. 1933-36; head overseer Hilo Sugar Co., Hawaii, 1936; mgr. Kaeleku Sugar Co., Hawaii, 1936-41; mgr.



Willis C. Jennings

Hakalau Sugar Co., Hawaii, 1942-48; gen. mgr. Robt-Hind, Ltd. 1948-58; v.p. & cons. Dillingham Inv. Corp. 1958-62; pres. Honomahalo Agr. Co. Inc., Kona Foods, Kona Prop. Mgt. since 1963. USN 1917-18. Asso. mem. Urban Land Inst.; mem. HSPA, Hawn. Sugar Techns. Clubs: Pacific, Outrigger Canoe. (Died June 21, 1966)

JENSEN, Edward Keith

Real estate developer

b. Savannah, Ga., Jan. 16, 1930; s. Arthur Bruce and Ruth (Green); m. Margaret Ann Barrett, Dec. 27, 1952. Sons, Jeffrey Steven, John Steven. Walworth High Sch., Walworth, Wis. Subdivider, real est. broker, home builder Lake Geneva, Wis., 1952-60; v.p. Lake Shore Realty Corp., Hammond, Ind., 1960-62; self-employed developer apt. projects So. Chicago suburbs 1962-63; pres. Certico, Ltd. 1963-64; developer condominiums in Hawaii since 1963; pres. White Pearl



Edward K. Jensen

Apts., Pearl Manor Apts., Pearl Harbor Condominiums, First Waimalu Corp. USA 1948-52, in Europe 1949-52, discharged as Sgt. 1/c. Mem. YMCA, Elks. Protestant Home & off., 3723-B Manini Way, 96816.

JEPSON, Jasper J.

Trust officer

b. Minneapolis, June 4, 1903; s. John H. and Alma (Sievers); m. Ursula Hemingway, Sept. 10, 1925. Daughter, Mrs. Harold C. Schnack (Gayle Hemingway), North High Sch., Minneapolis; Carleton Coll., Northfield, Minn.; U. Minn. With Jepson Bros. Mfg. Co. 1925-33 & E. J. Prescott & Co., Municipal Financing, 1933-41, both in Minneapolis; with Bishop Trust Co. since 1946, now v.p., trust off.; dir. Oahu Sugar Co., Pioneer Mill Co., & Lahaina Light & Power Co., Maui; v.p., dir. Pahang Rubber Co., dir. Selama Dindings Plant., both in Federated States Malaya; former v.p., dir. San Carlos Milling Co., dir. Bogo Medel-

lin Milling Co., Cebu Sugar Co., all of Philippines. With War Prod. Bd., Alaska, 1942-43, Hawaii, 1943-45.

Co-founder, supporter annual Ernest Hemingway Mem. Award for Creative Writing at U. Hawaii; pres. 14th Dist. & mem. natl. exec. com. Navy League of the US (past pres. Hawaii State, Hawaii Council); past dir. Hawaii Humane Soc., Maunalani Hosp.; co-organizer, charter mem. 1st Toastmasters Club in Hon. (Aloha Chap.); life mem. U. Hawaii Found.; mem. HSPA, Ch. of Comm. of Hon., Tax Found. of Hawaii, Alpha Kappa Psi, Phi Gamma Delta. Club: Pacific. Central Union Church (former deacon, trustee). Home, 4216 Alae St., 96816; off., Bishop Trust Co., King & Bishop Sts., 96813.

JEPSON, Ursula Hemingway

Sculptor and ceramist

b. Oak Park, Ill., Apr. 29, 1903; d. Clarence Edmonds and Grace (Hall) Hemingway; m. Jasper J. Jepson, Sept. 10, 1925. Daughter, Mrs. Harold C. Schnack (Gayle Hemingway), Carleton Coll., Northfield, Minn., BA 1925; student of sculpture Art Inst. Chicago & U. Minn. PR dir. Library of Hawaii & branches 1946-49 (recd. John Cotton Dana natl. award for lib. pub.); owner Alae Ceramic Studio since 1962.

Co-founder, supporter annual Ernest Hemingway Mem. Award for Creative Writing at U. Hawaii; co-organizer, charter mem. & past pres. PR Women of Hon.; life mem. U. Hawaii Found.; mem. AAUW (former corr. sec. Hon. Br.), YWCA (former bd. mem.); Huinakolu Kai Beach Club mem.; Garden Club of Hon. (rec. sec. 6 yrs.), Kindergarten & Children's Aid Assn. (former bd. mem., corr. sec.), Pac. Orchid Soc., Outdoor Cir., Friends of Foster Garden, Hon. Acad. Arts, Queen's Hosp. Aux., Central Union Church, Home, 4216 Alae St., 96816; off., Alae Ceramic Studio, 4216 Alae St., 96816.

JHUNG, Grafton

Mutual fund executive

b. Honolulu, Sept. 30, 1935; s. Walter S. B. Jung and Caroline (Rhym) Ing; m. Carolyn McKinney, June 15, 1963. Daughter, Carole Leimomi. U. Hawaii 1953-56; US Mil. Acad. BS 1960 (grad. 33 of 550, 4 yrs. dean's list, distinguished cadet, cadet capt. 1960, 1st Amer. Korean ancestry to grad. from USMA); awarded Hawn. Club Fellowship to Harvard Grad. Sch. Bus. Admin. 1965. Mgr., asst. sec. Amer. Pac. Fund & Amer. Pac. Mgt. Corp. 1963-65. 1st Lt. USA 1960-63 (various command, staff positions 1st Howitzer Bn. 8th Artillery, Laos, Thailand, Hawaii); recd. Armed Forces Expeditionary Medal for serv. in Laos. Mem. Omicron Delta Kapaa. Home, PO Box 2875, 96802 (temporary, 52 Pierce Rd., Watertown, Mass., 02172).

JIM, Clarence Yoong

Importer-exporter-distributor

b. Wailuku, Maui, Oct. 17, 1910; s. Hoy and Yuen Shee Jim; m. Jacqueline Quee Lin Seto, Oct. 5, 1933. Sons, Clarence Fook Loy, Dennis Fook Chin, Clayden Fook Choy. St. Louis Coll. 1930; U. Hawaii. Bookkeeper, v.p., gen. mgr., dir. Service Cold Storage Co. 1927-48; now owner Clarence Y. Jim Co. (Ilima Brand Foods). Dir. Ch. of Comm. of Hon. 1948-50, Hawaii Employers Council 1947-49; dir. & 1st v.p. Chinese Ch. of Comm. 1948; dir. & treas. Hon. Jr. Ch. of Comm. 1945-46; mem. Terr. Indus. Research Adv. Council 1949-53, Amer. Chinese Club Hawaii, Cila Alum., Aloha Week Hawaii, Ket On Soc., United Chinese Soc., Chee Kung Tong, Chinese Golf Club, Birthday Club, Keys & Whistles, Small Bus. Mgt. Assn. Club; Moanalua Golf. Home, 1763 Pa-ula Dr., 96816; off., 2080 S. King St., 96814.

JIM, Robert T. S., M.D.

Physician

b. Puunene, Maui, Oct. 12, 1924; s. Ah Kum and Ethel (Tam); m. Annette L. I. Lum, July 11, 1959. Children, Allan, Sharon, Carolyn. U. Hawaii 1942-44; U. Chicago BS 1945, MD 1948. Intern Ala-

**Robert T. S. Jim**

meda County Hosp. 1948-49, asst. res. in med. 1949-50; Natl. Cancer Inst. trainee in med. Barnes Hosp. (Wash. U. Sch. of Med.) 1950-51; US Pub. Health post-doctoral fellow in hematology 1953-56; Capt. USAF, MC, chief of med., Hill Air Force Base, Ogden, Utah, 1951-53; chief of med. St. Francis Hosp. 1962-65; lectr. in med. (hematology) East-West Center since 1963; cons. in hematology at Queen's, St. Francis, Kaulaekalani Children's, Kapiolani Mat. & Gynecological, Kuakini, Tripler Army Hosps. Diplomate Natl. Bd. Med. Examiners, Amer. Bd. Internal Med.

Mem. AMA, Hon. County & Hawaii Med. Assns., Amer. & Hawaii Soc. for Internal Med., NY Acad. Sci., Amer. Fed. for

Clinical Research, Sigma Xi, Intl. Soc. Hematology, Amer. Coll. Physicians, and numerous med. cons.; author 20 med. publications. St. Elizabeth's Church, Home, 2812-A Puuhouua St., 96814; off., Prof. Center Bldg., 1481 S. King St., 96814.

JIM, Vernon K. S., M.D.

Eye & plastic surgeon

b. Wailuku, Maui, Mar. 21, 1920; s. Ah Kum and Ethel (Tam); m. Yun Soong Chock, Sept. 9,

**Vernon K. S. Jim**

1944. Daughters, Arlene K. N., Sandra Y. N., Gwendolyn N. H., Velma K. M. U. Hawaii 1938-41; U. Chicago BS 1942, MD 1944; intern Cook County Hosp., Chicago, 1944-45 and 1947; res. U. Chicago Clinics 1950-53, Mayo Clinic, Rochester, Minn., 1954-56. Certified by Amer. Bd. Ophthalmology 1954, Amer. Bd. of Plastic Surg. 1962. Priv. prac. plastic surg. & eye surg. since 1956. Cons. plastic surg. Shriner's Hosp. for Crippled Children, Tripler Army Hosp.; attending staff Queen's, St. Francis, Kaulaekalani Children's, Kuakini Hosps. USA Med. Corps 1945-47, flight surg. ATC.

Mem. AMA, Hon. County & Hawaii Med. Assns., Amer. Soc. Plastic & Reconstructive Surg., Amer. Acad. Ophthalmology & Otolaryngology, Pan-Pac. Surg. Assn., Hawaii Eye Ear Nose & Throat Soc., Mayo Clinic Alum. Found., Rochester Lodge No. 21 AF&AM, Winona Scottish Rite Bodies, Osman Shrine Temple, Friends of East West Center, Tu Chiang Sheh, Nu Sigma Nu. Protestant, Home, 2530 Ferdinand Ave., 96822; off., 1481 S. King St., 96814.

JOHNSON, Elmer Clarence, M.D.

Physician

b. Sioux City, Iowa, Oct. 9, 1920; s. Elmer Lawrence and Ethel (Illian); m. Margaret Ruth Moon, May 26, 1942. Children, Susan Beth, Kathleen Ruth, Robert Lawrence. Sterling Coll. BS magna cum laude 1942; Northwestern U. MD 1948; res. inter-

nal med. Hines Vets. Hosp. 1950-53. Physician Dole Plantation, Lanai, 1949-50; physician internal med. Medical Group since 1950 (chmn. exec. com. since 1963); active teaching staff Queen's Hosp. since 1956. USN Med. Corps 1942-45. Mem. Hon. County & Hawaii Med. Assns., Amer. Coll. Physicians, Amer. Soc. Internal Med., Amer. Therapeutic Soc., Amer. Assn. Med. Clinics, Alpha Omega Alpha. First Methodist Church, Home, 1526 Laukahi St., 96821; off., 1133 Punchbowl St., 96813.

JOHNSON, Evelyn Leialoha

Savings and loan officer

b. Honolulu, Mar. 5, 1911; d. Clinton H. and Minnie (Helmstein) Medcalf; m. Murray Johnson, June 1958. Sons by a former marriage, John Robert and James Edward Murphy. Punahou Sch.; U. Hawaii 1927-28; Oberlin Coll. 1928-30; U. Calif.; Coll. of Pac. BMus. 1932; Rockhurst Coll., Kansas City; U. Kansas City; U. Hawaii. Violinist Hon. Symphony Orch. 1923-46; with Inter-Island Steam Nav. Co. 1943-46; H. A. Dooley Co., Des Plaines, Ill., 1948-53; Chas. F. Curry & Co., Kansas City, Mo., 1953-57; Southside Fed. Savings & Loan Assn., Kansas City, 1957-58; asst. sec. First Fed. Savings & Loan since 1958. Mem. Zonta Intl. (past area dir., past pres. Hon. Club), Mental Health Assn. Hawaii, St. Andrew's Cathedral (mem. Altar Guild), Home, Apt. 702, 1617 Keeaumoku St., 96822; off., 851 Fort St., 96813.

JOHNSON, Ralph Blake

Retired electric utility company executive

b. Waialua, Nov. 17, 1904; s. Horace and Edna (Anderson); m. Anna Karen Cooke, Jan. 17, 1934. Children, Ralph Blake, Jr., Alexander Cooke, Mrs. Richard B. Cushnie (Anna Karen), Lynne, MIT BS in chem. engr. 1927; Harvard U. AMP 1951. Jr. engr. Hon. Plantation 1 yr.; engr. & supt. Eva Plantation 8 yrs.; with Hawn. Elec. Co. since

**Ralph B. Johnson**

1936 as sec., dir., v.p.; pres. 1959-66; dir. Bank of Hawaii, Dillingham Corp., Standard Oil Co. of Calif., Stanford Research Inst.; v.p. & dir. Molokai Ranch. Comdr. USNR Submarine Serv. 1941-45; recd. Legion of Merit. V.p. & dir. Pac. Coast Elec. Assn.; trustee Com. for Econ. Development; indus. mem. Hawaii (state) Emp. Rel. Bd.; mem. Gov.'s Adv. Com. on Sci. & Tech., Oahu Development Conf. (pres. & dir.), Ch. of Comm. of Hon. (past pres.), The Bus. Council, Natl. Indus. Conf. Bd., adv. council Stanford U. Grad. Sch. Bus.; bus. adv. council U. of Hawaii Coll. of Bus. Admin.; chmn. adv. com. AMP U. of Hawaii. Clubs: Pac. Union (San Francisco), Oahu Country, Outrigger Canoe, Pacific, Waialae Country. Central Union Church.

(Died Sept. 5, 1966)

JOHNSON, Robert Earle
Photographer

b. Fairmont, Neb., Aug. 21, 1920; s. Walter C. and Mildred (Carley); m. Mary Pauline Stansberry, Feb. 28, 1948. Children, Mary Jane, Ginger Elizabeth, Robert Walter, U. Houston; Emory U. (Ga.). Portrait photog. specializing in direct color 15 yrs. USN 10 yrs. active duty. Mem. Pac. Fleet Combat Camera Group, Prof. Photogs. Amer. (mem. natl. council since 1954), Rotary Club of Waikiki, Masonic Lodge No. 409 F&AM, Scottish Rite, Aloha Temple Shrine. Protestant. Home & off., 5231 Makalena St., 96821.

JOHNSON, Mrs. Cecily Freitas
Businesswoman; volunteer

b. Honolulu, May 4, 1915; d. Henry and Mary (Lewis)



Cecily F. Johnson

Freitas. Children, Mrs. John Gordon Beaton (Mary Louise), Stanton Harvey, Donald Lewis. Acad. Sacred Hearts; U. Hawaii. V.p. & dir. Pac. Development Co., Moanalua Manor Shopping Inc., Moanalua Terrace Shopping Inc.; former dir. Pac. Constr. Co., Pac. Utilities,

Community Equipment. Dir. Hon. Garden Club, Hon. Symphony Soc., Jr. League Hon. Clubs; Outrigger, Waialae Country. Roman Catholic. Home, 4653-B Kahala Ave., 96815; off., 691 Alexander Young Bldg. 96813.

JOHNSTON, Edward Elliott
Insurance executive

b. Jacksonville, Ill., Jan. 3, 1918; s. Leonard Edward and Erma (Elliott); m. Clara M. Stacey, Aug. 26, 1950. Daughters, Janice Linell, Karen Eileen. Elem. & high sch. Jacksonville, Ill.; Ill. Coll. AB in psychology & econ. 1939; Chartered Prop. & Casualty Underwriter 1964. In newspaper, radio & pub. field Illinois prior to WW II; in ins. field Hawaii since 1948; now pres. & gen. mgr. 50th State Ins. Assos.; sec. of Terr. of Hawaii 1958-59. Pvt. to capt. USAF 1942-48; maj. Korean War 1951-52.

Chmn. State Bd. Econ. Development 1960-63; 1st v.p. and trustee Easter Seal Soc.; v.p. & dir. Ala Moana Kiwanis Club; 1st v.p. Bd. Underwriters Hawaii; former Oahu comdr. Air Force Assn.; dir. Waialae-iki Com. Assn.; mem. Rep. Party del. natl. conv. & mem. natl. platform com. 1960, alt. del. natl. conv. 1964, state chmn. since 1965), Phi Beta Kappa. Clubs: Pacific, Kailua Racquet (dir. 1956-58), Iolani Tennis. Was act. terr. gov. on day Congress passed statehood bill; was present in White House when Pres. Eisenhower signed Hawaii statehood proclamation Aug. 21, 1959. Central Union Church. Home, 4924 Waa St., 96821; off., 903 Halekauwila St., 96814.

JOHNSTON, Fred T.
Parks administrator

b. Rocky, Okla., Dec. 26, 1903; s. McCollister Jerome and Elizabeth (Cribbs); m. Bertha Birkland, Dec. 26, 1930. Son, Jerome Theodore (deceased). Elem. sch. Denver; high sch. Denver & Douglass, Kan.; Colo. Agr. Coll.



Fred T. Johnson

BS in forestry 1927. Math. teacher & ath. coach 1927-28; with US Natl. Park Serv. from 1928-65 as ranger, asst. chief ranger, supt., asst. supt., reg. chief operations, asso. reg. dir., asst. chief parks & area planning, dep. asst. dir. (Yellowstone Natl. Park 14 yrs., Lassen Volcanic Park, Crater Lake, natl. hdqrs. Washington, DC, reg. off. Richmond, Va. & San Francisco, Hawaii Volcanoes Natl. Park 6 yrs.); dir. C&C Dept. Parks & Recreation since 1965.

Mem. Soc. Amer. Foresters, Natl. Assn. Park Execs., Hawaii Visitors Bur., Haw. Acad. Sci., Rotary Intl. Club; Elks. Recd. Int. Dept. Distinguished Serv. Award 1966. Protestant. Home, Apt. 205, 3350 Sierra Dr., 96816; off., 1455 Beretania St., 96814.

JOHNSTONE, Capt. Arthur Frank

Salvation Army officer

b. Albuquerque, NMex., Mar. 1, 1931; s. George Walreth and Lois (Bill); m. Betty Rose Lindell, Oct. 12, 1950. Children, Pamela Rose, Debra Dee, Arthur Frank, Jr., Brynda Lynn. Yakima Valley Jr. Coll., Yakima, Wash., 1948-49; U. Wash. 1949-51; Salvation Army Coll. for Offs. Training 1952-53; Yale U. summer 1961. Salvation Army off. in Ida., Ore., Tex., Calif. & Hawaii working with youth, adult groups in programming & rehab. 1953-62; supt. Men's Soc. Serv. Center 1962-66; Haw. div. sec. since 1966. Mem. Gov.'s Com. on Aging, Gov.'s Com. on Alcoholism, Natl. Rehab. Assn., dir. Lions Club, Phi Beta Kappa. Protestant. Home, 2727 Ferdinand Ave., 96822; off., 664 S. King St., 96813.

JOHNSTONE, Will Breuninger, Jr.

Corporation executive

b. East Orange, N.J., June 20, 1914; s. Will Breuninger and Helen J. (Beckmann); m. Jane C. Daggs, Feb. 25, 1941. Children, Will B. III, Paul Rodney. Stanford U. AB 1937. With Haw. Elec. Co. since 1938, asst. mgr. personnel 1940-41, valuation dept. 1946-47 budget dir. 1947-55, exec. asst. 1955-56, asst. treas. 1956-62, treas. since 1962. USMC, 1942-46, 1950-51; maj., USMCR, ret.; recd. Pac. Theater Ribbon, Japan Occupation Ribbon, Presidential Unit Citation, Korean War Ribbon, Amer. Theater Ribbon, Victory Medal. Sec. Gov.'s Adv. Com. on Fin. 1960; dir. Aloha Council BSA 1961-63, Hon. Com. Chest, Council of Social Agencies; mem. State Civil Serv. Commission (1953-54), investors rel. com. of Edison Elec. Inst., Inv. Soc. of Hawaii, Phi Kappa Sigma, Rotary, Ch. of Comm. of Hon. Clubs: Mid-Pacific Country (pres. 1961), Oahu Country, Episcopal. Home, 250 S. Kalaheo Ave., Kailua, 96734; off., 900 Richards St., 96813, or PO Box 2750, 96803.

JOLLIFF, Louis Wallace
Educator

b. Olympia, Wash., Feb. 8, 1907; s. John Charles and Carrie (Wallace); m. Frances Flynn, Jan. 28, 1931. Children, Patrick L., Richard J., Wallace F., Kathleen F. St. Martin's Coll. 1924-26; U. Wash. 1926-27, BS 1941; U. Ill. MEd. 1954. Surveyor Wash. State, Tacoma, 1928-29; meteorologist US Weather Bur. Yakima & Seattle, Wash., Pomona & San Francisco, Calif., 1929-41; instr. in-charge weather training Enid AFB, Okla., 1941-43; prin. instr. Dept. Weather Training Air Force, Chanute AFB, Ill., 1946-49; chief support div. Air Force, Chanute AFB 1949-60; chief educ. servs. HQ Pac. Air Force, supervising all educ. progs. for Air Force pers. in Pac. Command area, Hickam AFB since 1960. Act. duty USN as aerological off., Atlanta NAS, Ga., 1943-46; USNR 1946-50; USAFR since 1950.

Treas. Enchanted Lake Com. Assn.; prof. mem. Amer. Meteorol. Soc.; mem. West. Govt. Research Assn. Roman Catholic. Home, 892 Wanaao Rd., Kailua, 96734; bus., Hq. PACAF (DPSE), Hickam AFB, APO 96553.

JONES, Charles Roger
Insurance executive

b. Oakland, Calif., Feb. 22, 1927; c. James William and Myrtle (Delk); m. Sachie Yamauchi, Apr. 3, 1946. Sons, Harold, Lloyd. Castlemont High Sch. 1945; Armstrong Coll. BBA 1952; trainee Chartered Prop. & Casualty Underwriting, Los Angeles,



Charles R. Jones

1955-58; Life Ins. Agency Mgrs. Assn. Sch. 1964; LaSalle Ext. candidate in law. Mgt. trainee revenue acctg. dept. Pac. Tel. & Tel. Co. 1952; with State Farm Mutual Auto Ins. Co. as underwriter Berkeley 1953-55, underwriting supt. Santa Ana 1955-59; founder, agt. State Farm Agency, La Habra, Calif., 1959-61; org. & 1st pres. Oran Corp. (land developers) Orange Co., Calif.; gen. agt. for Hawaii State Farm Mutual Auto Ins.

Co., State Farm Fire & Casualty Ins. Co., State Farm Life Ins. Co., State Farm Gen. Ins. Co. since 1961, exec. since 1964. Sgt. USMC 1945-49, liaison NCO in charge marine patients at Aiea Naval Hosp. 1945-47.

Capt. Cancer Crusade 1965; dir. Kiwanis Hon. 1966 ((chmn. support of churches 1966; edit. Bulletin 1964-65, chmn. pub. & bus. affairs com. 1965); mem. Hawaii Automobile Assigned Risk Plan (gov. com.), Natl. Assn. Life Underwriters, Ch. of Comm. of Hon.; former pres. State Farm Fed. Credit Union, former chmn. State Farm Com. Chest activities, former SS supt. First Baptist Church, all in Santa Ana 1955-59; past mem. Ins. Toastmasters, Kaimuki Christian Church (chmn.). Home, 160 Lunallilo Home Rd., 96821; off., 914 Ala Moana Blvd., 96814.

JONES, Howard Palfrey
Educator, diplomat

b. Chicago, Jan. 2, 1899; s. William Cadwallader and Ida May (Noble); m. Mary Louise Rendall, Oct. 22, 1921. U. Wis. 1917-19; Columbia U. BLitt. 1921, 1929-32; U. Mich. 1925-27; Fairleigh-Dickinson U. HLLD 1963. Mgr. & edit. Evansville, Ind., Press (Scripps-Howard newspapers) 1923-25; instr. U. Mich. 1925-27; edit.-in-chief Nellis Newspaper Chain, Mt. Clemens, Mich., 1927-29; edit. Natl. Muni. Review, NYC, 1931-39; exec. dir. Natl. Muni. League, NYC, 1931-38; dir. research NY State Commission on Revision Tax Laws 1934-38; lectr., prof. grad. sch. journalism Columbia U. 1933-39; lectr. grad. sch. NYU 1934-35; lectr. NY Inst. Banking 1934-35; NY State civil serv. commissioner 1938-42; NY State dep. comptroller 1943; dir. Berlin element US High Commissioner Germany 1949-51; counsellor & charge d'affaires Amer. Embassy, Taipei, 1951-54; chief US Econom'c Aid Mission, Indonesia, 1954-55; dep. asst. sec. of state for Far East 1955-58; US Ambassador Indonesia 1958-65; chancellor East-West Center since 1965. 2nd lt. Inf. WW I; maj. to col. GSC 1943-47.

Mem. Sigma Delta Chi, Cosmos Club (Washington), Columbia U. Club (NYC). Recd. Dept. of State Meritorious Serv. Award 1952, Distinguished Honor Award 1964; Columbia U. Distinguished Alum. Award 1964. Christian Science Church, Home, 2875 Pac. Hgts. Rd., 96813; off., Chancellor's Off., East-West Center, 1777 East-West Rd., 96822.

JONES, Rev. Lawrence S.
Congregational clergyman

b. Glendale, Calif., Oct. 18, 1929; s. Robert E. and Ruth (Schindel); m. Ruth M. Darling, Aug. 2, 1952. Children, Stephen, Deborah, Michael, Rebecca. U. Redlands BA 1951; USC MTh. 1955. Dir. of youth Church of the Lighted Window, La Canada, Calif. 1951-53; minister Com-

munity Church, Los Alamitos, Calif., 1953-56; founding minister Waikeola Congregational Church 1956-62; with Hawaii Conf. United Church of Christ as sec. for church life & work 1962-64, minister Metropolitan Mission since 1964, local staff rep. Urban Church Dept. (NYC).

Chmn. Mayor's Adv. Com. for Community Renewal Prog., Hon. Community Action Prog. (Off. Econ. Opportunity), adoption com. State Commission on Children & Youth, ways & means com. State Housing Study (Dept. Planning & Econ. Development); dir. Hon. Council Soc. Agencies, Vol. Serv. Bur., Susannah Wesley Com. Center, Hon. Council Churches (pres. 1963-65); 2nd v.p. Mental Health Assn.; mem. Big Brothers Hawaii (adv. bd.), Hon. Ministerial Union, Dem. Party (prec. off.), Amer. Civil Liberties Union, NAACP, Civil Rights Conf. Hawaii. Moderator TV show "Dialogue." Waikeola Congregational Church, Home, 2742 Poelua St., 96822; off., 2103 Nuuanu Ave., 96817.

JONES, Paul Duane
Architect

b. Powell, Wyo., Aug. 3, 1921; s. Noah Webster and Garnette (DeLaMater); m. Georgia Yates, Mar. 18, 1945. Children, Virginia-Lee, Robyn, Teresa, Wendy, Jeffery, Deaver High Sch.; U. Wyoming 2½ yrs.; U. Wash. BArch Employed various firms, including John Graham & Co., Seattle, 1946-50; asso. Wimberly & Cook 1950-57; partner Lemmon, Freeth, Haines & Jones since 1957; dir. Belt, Lemmon & Lo since 1957, USN 1942-46, ret. as lt. (jg).

Mem. Mayor's Adv. Com. on Community Renewal (chmn. planning subcom.), Downtown Improvement Assn. (planning com.), AIA (natl. religious arch. com., dir. & past pres. Hawaii Chap.), Lanikai Com. Assn. (pres.), Oahu Soc. for Crippled Children & Adults (dir.), Lodge Le Progres de l'Oceanie F&AM (past master), Hon. Consistory Scottish Rite 32d KCCCh, Master of Kadosh, Aloha Temple Shrine (sec. Rajah Corps), Haw. Kennel Club (dir.), Mokulua Fishing Club (past pres.), Dachshund Club of Hawaii (past pres.), Big Game Fishing Club, Hon. Acad. Arts, Hon. Jr. Ch. of Comm. (1951-52), Club Pacific, Recd. Hawaii Chap. AIA Honorable Mention Honor Awards for Wesley Found. Student Center 1958, Dole Playground 1962, First Methodist Church (chmn. bd. 1959-61, adv. bd. Church Locations & Bldgs. for Methodist Church in Hawaii). Home, 145 Kaiolena Dr., Kailua, 98734; off., 1501 First Natl. Bank Bldg., 165 S. King St., 96813.

JONES, Virginia A.
Dean emeritus of nursing

b. Indiana, May 1, 1899; d. Omer F. and Iva (Hayward). Ind. U. BS in educ. 1933; U.

Hawaii MED. 1944; work towards doctorate Columbia U. 1950-51. Earlham Coll., Richmond, Ind. 1916-17; Reid Mem. Hosp., Richmond, diploma in nursing 1920; U. Calif. 1924-25. Staff nurse, supvr., dir. Wayne County Pub. Health Nursing Assn., Richmond, 1920-31; asst. dir., bur. pub. health nursing Ind. State Dept. Health, Indianapolis, 1931-35; instr. pub. health nursing Indiana U. 1935-36; educ. sec. Natl. Org. Pub. Health Nursing, NYC, 1936-40; with U. Hawaii since 1940 as chmn. pub. health nursing & dir. sch. nursing 1940-59, dean coll. nursing 1959-65, dean emer. since 1965; cons. to Philippine Red Cross for Amer. Red Cross 1945; mem. adv. com. for Navy for Trust Terr. 1947-49; WHO cons. sch. of nursing Natl. Taiwan U., Taipei, 1957-58.

Former pres. Hawaii State Nurses Assn., Hawaii Pub. Health Assn., U. Hawaii Chap. Phi Kappa Phi; former chmn. Hawaii Bd. for Licensing Nurses; mem. Amer. Nurses Assn., Natl. League for Nursing, Amer. Pub. Health Assn.; former mem. bds & cons. Hawaii State TB Assn., Hawaii Heart Assn., Hawaii Chan. Amer. Red Cross, Oahu Health Council & others concerned with nursing, health, pub. health. Recd. Serv. Award from Oahu Health Council 1959. Pin for Contribution to Nursing from Amer. Nurses Assn. 1965; Named Nurse of Yr. by Hawaii State Nurses Assn. 1965. Protestant. Home, 1929 Vancouver Dr., 96822.

JONSSON, Allan Raymond

Pineapple plantation equipment superintendent

b. Sweden, Dec. 8, 1931; s. Alfred and Helmi (Berg); m. Corinne Benson, July 9, 1956. Children, Eric, Kristen, Kathryn, Ted, U. Calif. BA 1956. With Calif. Packing Corp. plantation dept. as pers. mgr. 1956-57, indus. rels. dir. 1957-64, Oahu equipment supt. since 1964.

Pres. Wahiawa Com. Assn. 1965-66, Wahiawa Jr. Ch. of Comm. 1962-63; v. chmn. Inland Dist. BSA 1966-67; dist. chmn. Rep. Party 1960-62; mem. Wahiawa-Waialua Rotary Club. Lutheran. Home, 1740 Royal Palm Dr., Wahiawa, 96786; off., P. O. Box 100, Kunia, 96759.

JOSEPH, Richard Bruce, M.D.

Ear, nose, throat surgeon

b. Wichita, Kan., May 7, 1930; s. Donald Burdette and Florence (Fugua); m. Janet Padgett, Sept. 19, 1952. Children, Kimberly Ann, Gary Allen. U. Kan. BA 1952, MD 1956; U. Clermont-Ferrand (Fulbright Scholarship) 1952-53; U. Iowa MS 1962. Capt. Med. Corps; USA 1956-59, intern Tripler Army Hosp. 1956-57, chief ear, nose & throat dept. Ft. Riley Army Hosp. 1957-59; res. ear, nose & throat dept. U. Iowa Hosp. 1959-62; ear, nose & throat surg. The Medical Group since 1962; active staff Queen's,



Richard B. Joseph

Castle Mem., Kauikeolani Children's Hosps. Mem. Phi Beta Kappa, Alpha Omega Alpha, Beta Theta Pi, Amer. Contract Bridge League. Protestant. Home, 1054 Koohoo Pl., Kailua, 96734; off., 1133 Punchbowl St., 96813.

JOST, Raymond Stephen

Professional interior designer

b. Los Angeles; s. John Joseph and Katherine (Speer); father born in Austria, mother in Hungary. Mt. Carmel High Sch., Los Angeles, 1948; Woodbury



Raymond S. Jost

Coll., Los Angeles, BA 1957. Art coordinator & dir. int. design dept. C. S. Wo & Sons since 1957. USA 1951-53, mil. police Okinawa. Mem. Amer. Inst. Int. Designers. Roman Catholic. Off., 1504 Kapiolani Blvd., 96814.

JOW, Bo Ngan

Bank executive

b. Honolulu, April 17, 1927; d. Wah Say and Mee On (Lee) Jow. Sacred Hearts Acad. 1945; Cannon's Sch. Bus. With Liberty Bank 1945-52; with Amer. Security Bank since 1952, signing teller 1954, asst. cashier 1955-59, asst. v.p. 1959-64, asst.

v.p. & head off. cashier 1964-66; v.p. in charge operations & cashier's dept. downtown off. since 1966; treas. Wai'ale'ale Aina Corp. Mem. Natl. Assn. Bank



Bo Ngan Jow

Women, Amer. Inst. Banking, Altrusa Club Hon. Home, 1214-6th Ave., 96816; off., 2 N. King St., 96817.

JOW, Rev. Harold

Clergyman

b. Oakland, Calif., May 26, 1919; s. Pong and Elizabeth (Huie); m. Lillian Don, June 12, 1948. Children, Kim, Keoni, Donda, Kami, Deidra. U. Calif. BS 1941; San Francisco Theol. Sem. BD 1944; Princeton Theol. Sem., Princeton, NJ, MTh. 1957. Pastor United Church of Christ, Hon., 1944-56 and since 1963, Chinese Com. Church, San Diego, Calif., 1957-63. Chmn. Natl. Conf. of Christian Work among the Chinese in Amer. 1965-68; mem. Hon. Laymen's Com. for the Intl. Christian U. of Tokyo, Japan. Home, 2040 Bachelo St., 96817; off., 467 N. Judd St., 96817.

JOY, Paul Charles

Utility company executive

b. Santa Maria, Calif., May 21, 1920; s. Herman Charles and Emily (Lamberty). Div. Daughter, Jeannine Iolani. UCLA 1938-39; Whittier Coll. AB in chem. 1942; USC chem. eng. 1942-44; U. Mich. advanced mgt. cert. 1961. Teaching fellow in chem. USC 1942-44; from research chem. to group process engr. US synthetic rubber plant managed by So. Calif. Gas Co., Los Angeles, 1944-47; fuels research engr. guided missiles div. No. Amer. Aviation Corp. 1947; with Hon. Gas Co. since 1948 as chief chem., process engr., prod. supt., distribution supt., mgr. by-products sales, dir. mgt. research servs. div.; v.p. since 1966; cons. engr. Pac. Refiners 1951-56, Petroleum & Chem. Corp. (Sydney, Aust.) 1957; owner Petrochemicals Hawaii 1961.

Hawaii mgr. for natural & liquefied petroleum gas Emerg.

Petrol. & Gas Admin., US Dept. Interior; mem. educ. & career coms. Hawaii Council Engr. Socs., Ch. of Comm. of Hon., US Dept. Comm. Regional Export Expansion Council, Hawaii Mfrs. Assn. (chmn. oil control com.), Engr. Assn. Hawaii (program chmn., past dir., v.p. 1966), Amer. Soc. Mil. Engrs., Koolauapoko Lions Club, Toastmasters Club, Masons, Phi Lambda Upsilon; active fund drives YMCA, Hon. Com. Chest, Amer. Red Cross. Club: Kaneohe Yacht (past rear commodore & soc. chmn.). Protestant. Home, 1621-B Anapuni St., 96822; off., 1060 Bishop St., 96813.

JUDD, Bernice

Retired librarian

b. Honolulu, Oct. 18, 1903; d. Albert Francis II and Madeline (Hartwell); great-granddaughter of Dr. and Mrs. Gerrit P. Judd, arrived Hawaii 1828, and of Dr. and Mrs. James W. Smith, arrived Hawaii 1842. Punahou Sch. 1912-21; Dana Hall, Wellesley, Mass., 1921-23; Terr. Normal Sch. 1924-26. Librarian Haw. Mission Children's Soc. 1928-61. Mem. Bishop Museum Assn., Daughters of Hawaii, Hawaii Library Assn., Haw. Hist. Soc., Haw. Mission Children's Soc. Central Union Church. Home, 3241 Kaohinani Dr., 96817.

JUDD, Frank Case

Insurance agent; legislator

b. Honolulu, May 30, 1915; s. Henry Pratt and Martha (Case); m. Sarah F. Mann, Sept. 16, 1947. Children, Laura Mann, Frank C., Jr. Punahou Sch. 1932; U. Hawaii; Stanford U. Pers. & Indus. Rel. Haw. Pineapple Co. in Hon., Wahiawa, Lanai 1937-42; with Hawaii Employers Council 1946-48; Kaneohe Ranch Co. 1948-50; pers. dir., sec., v.p. Hon. Rapid Transit Co 1950-59; with Dole Co. 1959-64; ins. agent with Kamaaina Agencies since 1964; terr. rep. 1959, state rep. since 1959. Lt. USA Corps Engrs. 1942-43; capt. USAAC ATC 1943-46; recd. Bronze Star Medal. Former mem. Hon. Police Res., Terr. Boxing Commission 1947-49, Commission on Labor & Indus. Rel. 1958; dir. Hon. Com. Chest, Kaimuki YMCA; mem. Rep. Party (prec. sec. 1954-55), Punahou Alum. Assn. (past pres., dir.), Child & Family Serv. (past pres., treas.), Waikiki Rotary Club (former v.p.), Stanford Alum. Club, Phi Delta Theta; former dir. Ch. of Comm. of Hon., Hawaii Chap. Amer. Red Cross. Congregational. Home, 951 Makaiwa St., 96815; off., 1677 Ala Moana Blvd., 96815.

JUDD, James Robert, Jr.

Trust officer

b. NYC, Jan. 4, 1917; s. James Robert and Louise (Marshall); m. Martha Heywood, July 10, 1941. Children, James Robert III, John Heywood, Jerome Marshall, Jeffrey Boyd, Jennifer Louise. Hanahauoli Sch. 1921-28;

Punahou Sch. 1928-33; Choate Sch. 1933-35; Yale U. BA 1939. With Haw. Trust Co. since 1940, now v.p.; dir. Fred L. Waldron Ltd. Enl. man to Lt. USN 1941-45. Dir. Hanahauoli Sch. (treas.), Kauikeolani Children's Hosp., Bishop Museum Assn., Haw. Mission Children's Soc., Alliance Francaise, Hon. Com. Theater. Club: Pacific, Congregational, Home, 2490 Makiki Hgts. Dr., 96822; off., PO Box 3170, 96802.

JUDD, Lawrence McCully

Estate trustee and former governor of Hawaii

b. Honolulu, Mar. 20, 1887; s. Albert Francis, chief justice, supreme court, Hawaii for 19 yrs., and Agnes Hall (Boyd); grandson of Dr. Gerrit P. Judd, medical missionary and noted govt. off. under Kamehameha III. m. (2nd) Eva Marie Lillibridge, Aug. 27, 1938. Children, Mrs. Cedric Toms (Helen), Mrs. Charles F. DuBois (Betty), Mrs. E. Curtis Cluff Jr. (Sophie), Lawrence McCully, Jr.; nine grandchildren, two great-grandsons. Punahou Sch. 1905; Hotchkiss Sch. 1906; U. Penn. Bus. career mostly in merchandising, including Alexander & Baldwin, Theo. H. Davies & Co. Hawaii Meat Co. Was v.p. & treas. Hawaii Meat Co., dir. Theo. H. Davies & Co.; terr. sen. 1920-24; 1926-28 (pres. of sen. 1923), Hon. C&C supervisor 1929; gov. Terr. of Hawaii 1929-34, gov. Amer. Samoa 1953; active in Rep. prec. club, former chmn. Rep. Party of Hawaii, held many other civic & pol. posts. Maj. WW I; Natl. Guard of Hawaii 1915-1927 (all grades from Pvt. to col. commanding 298th Inf.). Trustee, Estate of William Charles Lunali, deceased.

Charter mem. Amer. Leg., both Natl. and Dept. of Hawaii (dept. cmdr.); mem. Haw. Lodge No. 21 & Waikiki Lodge No. 774 F&AM, Hon. Chap. No. 1 York Rite, Hon. Commandery No. 1 Knights Templar, Aloha Temple Shrine (potentate 1925), Royal Order of Jesters (PD), Red Cross of Constantine, Hon. Sojourners Chap. 11; hon. mem. Ch. of Comm. of Hon. Club: Pacific, Protestant. Home, 4909 Maunalani Circle, 96816.

JUNG, Walter Kam Chan

Savings & loan executive

b. Honolulu, Jan. 3, 1932; s. Man Ching Jung and Sui Chin (Mau); m. Vola Kinney, Jan. 9, 1954. Children, Celeste, Denise, Wendell, Miles, Clay. St. Anthony's Sch. 1937-41; St. Louis High Sch. 1950; U. Hawaii BBA 1961. Stock clerk Theo. H. Davies 1950-51; cost acct. Hickam AFB 1955-57; with State Savings & Loan Assn. since 1961 as loan off., appraiser, operations off., now asst. treas. USAF 1951-55. Treas. Hawaii Chap. Soc. Savings & Loan Controllers; asso. mem. Soc. Residential Appraisers; dir. Hon. Kiwanis Club. Roman Catholic. Home, 1115 Lunalai St., Kailua, 96734; off., 1001 Bishop St., 96813.

KAAPU, Kekoa David

Honolulu city councilman

b. Honolulu, Feb. 2, 1937; s. David M. and Myrtle (King); m. Diana D. Hudiakoff, Feb. 5, 1959. Children, Kekoa, Jr., Carole K. Kahuku Sch. 1942-43; Kamehameha Schs. 1954; Harvard U. BA in hist. 1958; course in personnel mgt. for execs., U. Hawaii 1962-64; council Hon. C&C since 1965; community rep. Sea Life Park since 1965. NROTC



Kekoa D. Kaapu

scholarship 1954-58; aviator & intell. off. USMC 1958-62; capt. USMC at present.

Dir. Kahuku Hosp.; mem. adv. bd. Liliuokalani Trust, Young Democrats (state pres. 1963-65), Atlantic Council Young Political Leaders, Koolauloa Jr. Ch. of Comm. (1st v.p. 1964-65), Koolauloa Haw. Civic Club, Harvard Club of Hawaii (treas. 1964), Koolauloa Civitans, Assn. Montessori Internationale. Named 1 of Hawaii's 3 outstanding young men by the Hawaii Jr. Ch. of Comm. 1965. Unitarian Church. Home, 49-803 Kamehameha Hwy., Kualoa, Kaawaa, 96739; off., City Council, City Hall, 96813.

KAAUA, Margaret Piilani

Hawaii county clerk

b. Hilo, May 24, 1909; d. Henry K. and Alice Piilani Zerbe Martin; great-granddaughter Rev. James Kekela, pioneer Haw. minister & missionary to Marquesas; m. Edward Kaaua (deceased). Children, Martin K. L. Kaaua; Mrs. Edith (Penny) L. Britto. Hilo schs.; Sacred Hearts Acad.; Phillips Comm. Sch. Employee Hawaii County Clerk's Off., Hilo, 1929-33, chief dep. clerk 1933-60, clerk since 1960.

Mem. adv. com. Intl. Inst. Municipal Clerks 1966-67; Rep. Party (organizer, 1st pres. League Rep. Women County Hawaii; former mem. county com., central com.; former prec. sec.), Hui o Pele (dir.), Hui o Kaahumanu, Haw. Civic Club Hilo, Bus. & Prof. Women,



Margaret Kaaua

League Women Voters, Hilo Women's Club, Hawaii Heart Assn., Hawaii Concert Soc., Amer. Cancer Soc., Natl. Soc. for Crippled Children & Adults, Hawaii Island Humane Soc., Roman Catholic Home, 263 Hai'ai St., Hilo, Hawaii, 96720; off., County Bldg., Hilo, Hawaii, 96720.

KAGAWA, Lawrence Takeo
Insurance executive

b. Lahaina, Maui, Oct. 19, 1903; m. Yonekichi and Kiyoko (Fukushima); m. Ayako Hayama, Feb. 1, 1921. Children, Mrs. John Fu-



Lawrence T. Kagawa

jioka (Betty), Mrs. Arthur B. Reinwald (June), Mrs. Isamu Murata (May), Siegfred S., Mrs. Raymond Tanaka (Joy), Carol, Iolani Sch.; Central Bus. Coll.; Keihoku Bus. Coll., Japan. Mgr. ns. dept. Intl. Trust Co. 1923-3; with Security Ins. Agency name changed to Occidental Underwriters of Hawaii (1954) as mgr. 1933-63, chmn. since 1963; p. & dir. Hon. Mortgage Co., Pac. Ins. Co.; dir. Central Pac. Bank, Security Pac. Ins. Co.; past pub. Hawaii Hochi Pub. Co. Dir. Friends of East-West Center, U. Hawaii Foundation,

Japan Inst. for For. Affairs (Tokyo), Junior Achievement Hawaii, Hon. Japanese Ch. of Comm. (past pres.), Hawaii Chap. Amer. Red Cross (past v. chmn.); hon. dir. Sheraton Hotel Chain; sponsor East-West Philosophers Conf. U. Hawaii; sustaining mem. YMCA, YMBA, BSA, Bishop Museum Assn.; mem. Oahu Development Conf., Ch. of Comm. of U.S. Hon. Acad. Arts; first spokesman from Hawaii, People to People Prog. to Far East, sponsored by USA 1962. Home, 123 Dowsett Ave., 96817; off., 1163 S. Beretania St., 96814.

KAHANAMOKU, Anna Kuulei
Airline representative;
state senator

b. Lahaina, Maui, Sept. 28, 1911; d. Antonio Dias and Lucy (Kaukau) Furtado; Portuguese-Hawn.-Chinese ancestry. m. Sargent Kahanamoku, July 5, 1933. Kamehameha III Sch. elem. diploma 1924; Kern County Union High Sch. 1927; Santa Barbara State Teachers Coll. AB 1931; U. Hawaii. Teacher Hoo-lehua, Molokai, 1932-34, Washington Inter. Sch. 1934-50; sales rep. Pan Amer. World Airways since 1950; terr. rep. 1954-58; state sen. since 1964. Dir. Hawaii Chap. Amer. Red Cross, Pac. & Asian Affairs Council; mem. State Bd. Educ. 1961-64 (chmn. 1963-64), YWCA, Hawn. Civic Club Hon., Kaahumanu Soc., Travel Women Hawaii, Daughters of Hawaii. Aloha Week Queen 1961; awarded Order of Ke Alii Pauahi 1963. Kawaiahao Church Home, 3820 Monterey Dr., 96816; off., 1021 Bishop St., 96813.

KAHANAMOKU, Duke Paoa
Former swimming champion

b. Honolulu, Aug. 24, 1890; s. Duke Paoa and Julia (Paokaania); m. Nadine Alexander, Aug. 2, 1940. Waikiki, Kaahumanu, Kamehameha and McKinley High Schs. Movie actor, Hollywood 1922-30; employed Moana Wee Golf Course 1930; supt. Hon. City Hall 1931-32; station operator Union Oil Co. 1933-34; C&C sheriff 1934-60; state ambassador at large & C&C official greeter since 1960; chmn. Duke Kahanamoku Corp. since 1961. Holder unofficial record 50 yd., 100 yd., 100 meter freestyle swim. Hon. Harbor 1911, official record 100 meter Olympic Games 1912, 1920; winner medals Olympic Games 1924, 1928. Recd. medal for saving 8 persons from capsized launch Newport Beach, Calif., 1925. Order Splintered Paddle from Ch. of Comm. of Hon. 1956; named Amer. of Week 1952, Sportsman of Yr. 1964; installed Swimming Hall of Fame 1965; Surfing Hall of Fame 1966. Duke Kahanamoku Found. (scholarships), Sports-wear, Beach, Pool at U. Hawaii, CBS-TV Invitational Surfing Championships Hawaii named in his honor. Guest "This is Your Life" TV show 1957; guest



Duke P. Kahanamoku

Olympic Organizing Com., Tokyo 1964. Mem. Aloha Temple Shrine. Home, 114 Royal Cir., 96815; off., City Hall, 96813.

KAHANANUI, Dorothy Mitchell
Retired educator; musician

b. Koloa, Kauai, Apr. 1, 1895; d. Louis Marie and Ruth Aulani (Mahoe) Mitchell; m. John Kalamaha Kahananui, Mar. 31, 1918



Dorothy M. Kahananui

(div. 1944). Children, Mrs. Milton A. Gillett (Dorothy Aulani), Jonathan Kalama, Theodore Kuulei. Terr. Normal Sch. 1913; NYU BS in music 1931; U. Hawaii EdM 1936. Elem. teacher Maui & Hon. 1913-23; instr. music. Terr. Normal & Training Sch. 1923-30; with U. Hawaii since 1931 as instr. music 1931-57, asst. prof. music 1957-60, emeritus asso. prof. since 1960, lectr. Hawn. lang. 1961, 1964-65, visiting colleague in Hawn. lang. 1965; Hawn. lang. teacher Kamehameha Schs. 1961-64; dir. workshops for DPI 1940-54. Chmn. religious and related orgns. Hawaii Chap. World Brotherhood 1952-54; mem. Hawaii Music Educators Assn. (co-founder & 1st pres.), Music Educators Natl. Conf., Hon.

Symphony Soc. (dir. 1950), Bishop Museum Assn., U. Hawaii Found., Hon. Acad. Arts, Kuakini Hosp. Assn., Friends of Library, Hawaii Sons, life mem. Hawn. Hist. Soc., Natl., Hawaii & Oahu Educ. Assns. Recd. Sigma Alpha Iota, recognition for service to music. Author "Music of Ancient Hawaii, A Brief Survey" (1962, 1964); "Some Influences on Hawn. Music" (Kamehameha 75th anniversary lecture 1964, printed 1965); "E Papa'olelo Kakou" (Hawn. lang. textbook for high sch. level) (Kamehameha Schs. 1965); "Children's Songs for Hawaii's Schools-Music Hour" (Silver Burdett; also in New Music Horizons). Congregational by birth; Quaker by conviction. Home, 3239 Huelani Dr., 96822.

KAHLBAUM, Paul Osborn
Sugar plantation field
superintendent

b. Koloa, Kauai, Apr. 9, 1926; s. Julius Paul and Florence (Osborn); m. Carolene Alexander Wrenn, Jan. 19, 1951. Children, Linda, Paul Osborn, Jr., Christine, Makaweli Sch. Annex; Iolani Sch. 1940-41; Punahou Sch. 1941-44; Brown U. AB cum laude in intl. rels. 1950. Agr. trainee HSPA 1950-52; cultivation supt. Hawn. Agr. Co., Pahala, Hawaii, 1953-58; irrigation supt. Olokele Sugar Co., Kauai, 1958-61; field div. mgr. C. Brewer Co., Puerto Rico, 1961-63; field supt. Kilauea Sugar Co., Kauai, since 1963. USA WW II, Philippines.

Former dir. Kau Soil Conservation Serv., Hawaii; asst. area coordinator Kauai Civil Defense; mem. Hawn. Sugar Techs., Kauai Planters Assn., Rep. Party (former pres. Kauhakani Prec., v.p. Kilauea Prec.), W. Kauai Rotary Club, BSA, YMCA, Kauai & Hawaii Ch. of Comm., Res. Offs. Assn., Kauai Yacht, Episcopal Home, PO Box 186, Kilauea, Kauai, 96754; off., Kilauea, Kauai, 96754.

KAHOIWAU, George Alvin
Kahoukapu
Court officer

b. Honolulu, Nov. 3, 1905; s. Henry K. and Gloria M. (Medeiros); m. Frances L. Zimmer, June 3, 1961. Children by a previous marriage, Mrs. Robert L. Owen (Leinaala L.), Pualoha E., Alvin K., George E. K. Kamehameha Sch. for Boys 1930. Off. mgr. Kawaiahao Church 1931-41; supvr. time-keeping & payroll sect. USED 1941-43; birth registration examiner Off. of Sec. of Hawaii 1943; with 1st Circuit Court since 1943 as div. clerk 1943-53, archivist 1953-64, supvr. pub. trust accts. since 1964.

Chmn. Kamehameha Day Celebration Commission 1952-55 (mem. 1948-55); pres. Kamehameha Schs. PTA 1952 (mem. 1940-60); exec. sec. (papa ali) Order of Kamehameha since



George A. K. Kahoiwai

1952; mem. Court Lunailo No. 6600 Ancient Order of Foresters (dist. chief ranger 1956), citizens' adv. com. Hon. Civic Center Master Plan 1965-66, Waikiki Lodge No. 774 F&M, Scottish & York Rite Bodies 32nd d., Trustee Kawaiahao Church (chmn. since 1965); sec. Hawaii Conf. United Church of Christ (formerly Hawn. Evangelical Assn.) since 1931. Home, 334 Seaside Ave., 96815; off., First Circuit Court, Judiciary Bldg., 96813.

KAI, Ernest Kapuamailani
Attorney at law

b. Hilo, Hawaii, Feb. 11, 1905; s. John Kikai & Annie (Akamu); m. Margaret Wanless Hockley, Aug. 25, 1936. Daughter, Mrs. George Andrew Binney III (Ann Kapuamailani), Hilo High Sch. 1921; Punahou Sch. 1922; U. Hawaii 1923; Yale Coll. PhB 1927, LLB 1930. With Heen and Godbold 1931-34; registrar pub. accounts, asst. terr. treas. 1934-36; terr. auditor 1936-38; asst. terr. att. gen. 1938-41; terr. att. gen. 1942; sec. Terr. of Hawaii (at times act. gov.) 1942-44;



Ernest K. Kai

with Heen, Kai & Dodge since 1944, now partner.

Trustee Hawaii Loa Coll.; chmn. Big Brothers Hawaii; former trustee Leahi Hosp.; former dir. Hon. YMCA, Moliili Com. Assn., Hawaii Chap. Amer. Red Cross, Hawaii Cancer Soc., Ch. of Comm. of Hon.; mem. Bar Assn. Hawaii (former mem. exec. com.), Amer. Bar Assn., Hawn. Civic Club (past pres.), Yale Club Hawaii; past mem. Hawaii Housing Authority, Urban Redevelopment Agency, Commission for Study of Classification Govt. Employees, Gov.'s Adv. Com. on Govt. Org. Clubs; Pacific, Oahu Country, Waialae Country. Church of Holy Cross. Home, 222 Dowsett Ave., 96817; off., 602 Trustco Bldg., 250 S. King St., 96813.

KAI, Margaret Hockley
Community relations officer

b. Mina San Francisco, near Tavihe, Oaxaca, Mexico, Jan. 5, 1911; d. Ernest Wanless and Mary (Irwin) Hockley; m. Ernest K. Kai, Aug. 25, 1936.



Margaret H. Kai

Daughter, Mrs. G. A. Binney, II (Ann), Punahou Sch. 1928; U. Hawaii 1928-29, 1930-33, MA in educ. 1933; Wheaton Coll. 1939-30; Yale U. grad. sch. 1933-34. With Hon. Acad. Arts in museum work 1934-40, 1942-47, 1962-63, dir. educ. dept. 1948-52; with Hon. C&C children's museum planning; writer for Paradise o Pac. Mag., "Fodor Guide to Hawaii"; com. relations off. East West Center since 1963.

Former trustee Library o Hawaii, Punahou Sch., Hanaha uoli Sch.; trustee, Seabury Hal Maui; former dir. Outdoor Cir. mem. Friends of East-West Center, Hon. Acad. Arts, Friend of Foster Garden, Hon. Symphony Soc., Audubon Soc Bishop Museum Assn. Naturalized Amer. citizen 1921. Hol Cross Church (mem. Bishop com.), former vestrywoman St Andrew's Cathedral, Home, 22 Dowsett Ave., 96817; off., Rr 208, Jefferson Hall, East-West Center, 1777 East-West Rd 96822.

KAINA, William
Hiiakaikapoliopele

United Church of Christ
minister

b. Hookeana, S. Kona, Hawaii, Nov. 27, 1932 (great-great-grandson of Englishman Charles N. Lowe who recd. the name Kaina through friendship with king, grand nephew of Helen Kaina of Hilo, Hawaii); s. Charles Kahalehoe and Sophie (David); m. Sandra Julaine Richter, Nov. 25, 1954. Children, Debra Hau-nani, Joan Leilani, William Keahilani, Sandra Kuulei, Allen Kilolani. Kalapana Elem. Sch., Puna, Hawaii; Kaahumanu Elem. Sch.; Hilo Inter. Sch. 1946-48; Kamehameha Schs. for Boys 1948-51; Yankton Coll., So. Dakota, BA 1955, BTh. 1956; Oberlin Grad. Sch. Theol. BD 1963. Student pastor Ellsworth Congregational Church, Minn., Beemer Congregational Church, Neb.; ordained 1957 at Hana, Maui; pastor East Maui Congregational churches 1956-60; chaplain Hana Wing CAP 1959-



Alyce C. Kaiser

Washington, 1 yr.; exec. Kaiser Found. Hosps., No. Calif. to 1951. Established Alekai Kennels whose standard white poodles have won numerous best-of-show awards. Poodle Club Amer., Westminister Show & other mainland & Hawaii shows; off. Poodle Club Hawaii, Hawaii del. Poodle Club Amer. Home, 525 Portlock Rd., 96821.

KAISER, Henry John

Industrialist, builder,
hospital founder

b. Sprout Brook, NY, May 9, 1882; s. Francis (Frank) J. and Mary Yops; m. Apr. 8, 1907, Bess Fosburgh (deceased); children, Edgar F., Henry J., Jr. (deceased) m. (2nd) Alyce Chester, Apr. 10, 1951. 8th grade grammar sch.; honorary doctorate degrees Hobart Coll. NY, sci., designating him "greatest bldr. modern times," 1943; Wash. State Coll., laws, 1943; Montana Sch. Mines, engr., 1944; U. Nev., laws, 1948; Marshall Coll. WV, humane letters, 1955; St. Mary's Coll., Calif., laws, 1956; U. Calif., laws, 1961; La Salle U., Pa., Medal, 1944. Dry goods clerk at \$1.50 weekly, Utica, NY, 1895; salesman photographic supplies, owner photographic businesses Lake Placid (NY), Daytona, Miami (Fla.), Nassau; salesman hardware & fuel companies, Spokane, Wash., paving mgr. Wash., Brit. Columbia, 1906-14; organizer Henry J. Kaiser Co. 1914, carried out \$2,825,000 of paving contracts in Wash. & Idaho 1914-21, moved hdqrs. to Oakland, Calif. in 1921, built \$5,000,000 Calif. highways, dams, Mississippi River levees, \$20,000,000 200-mile hwy. & 500 bridges Cuba, pipelines in SW 1921-30; pres. Bridge Bldrs. Inc. in building San Francisco-Oakland Bay Bridge underwater foundations; chmn. exec. com. Six Companies, Inc. in construction Hoover (Boulder) Dam; participant in building Bonneville Dam (Ore.), Grand Coulee Dam (Wash.) super-structure, supplying aggregates and cement for Shasta Dam (Calif.); with associated

firms prior to WW II built 1,000 projects totaling \$383,000,000; built first Permanente Cement plant, Los Altos (Calif.), in only 7 mos. 1939.

WW II Activities

Bldr. Pac. Coast's 1st & only integrated iron & steel plant, Fontana (Calif.), 2 magnesium plants (produced Goop incendiaries); supplier all bulk cement to construct US Pac. fortifications; operator aircraft & aircraft parts mfg. plants; mgr. largest artillery shell operations in nation; Kaiser shipyards produced 1,490 vessels, including one-fourth entire Amer. merchant shipping & 50 small aircraft carriers, built & operated 58 shipways in 7 shipyards Calif., Ore., Wash. (Kaiser savings to govt. on war production placed at \$465,000,000.)

"Kaiser Family of Industries"

Founder 60 companies, operating (1966) 176 major plants in 32 states & 30 countries, with \$2,500,000,000 assets & annual sales near \$2,000,000,000, annual payrolls \$536,000,000, 88,000 employees, 130,000 stockholders, 300 products.

Kaiser Industries Corp.—wholly owns Kaiser Hawaii-Kai Development Co., Kaiser Jeep Corp., Kaiser Aerospace & Electronics Corp., Kaiser Broadcasting Corp.; operator Kaiser Engrs. Div., Kaiser Sand & Gravel Div.; owner 78.8% Kaiser Steel, 41.4% Kaiser Aluminum & Chem.; 39.4% Kaiser Cement & Gypsum.

Kaiser Jeep—owner 29% Industrias Kaiser Argentina, 38% Willys-Overland do Brazil (2 largest corps. South Amer.), Jeep mfg. or assembly extends to 30 countries, includes Willow Run plant 1946-53, Toledo Jeep plant since 1953 (world's largest mfg. four-wheel-drive comm. vehicles).

Kaiser Com. Homes—bldr. entire Calif. communities.

Kaiser-managed, 50% owned Natl. Steel & Shipbuilding Co.—conducts \$350,000,000 backlog of shipbuilding, San Diego.



Henry J. Kaiser



William H. Kaina

60; student pastor Sullivan Congregational Church, Oberlin, Ohio, 1961-63 (recd. Owen's Award as outstanding student pastor); pastor Lihue Union Church, Kauai, since 1963. Mem. Kauai Econ. Development Adv. Com., Amer. Red Cross, Rep. Party, chaplain Kauai Evangelical Assn. Congregational Christian Churches; dir. Kauai YMCA 1966-69. Kamehameha Schs. Assn. 1965; pres. PTA 1958-59. Home, 4292 Pualoke Pl., Lihue, Kauai, 96766; off., PO Box 1147, Lihue, Kauai, 96766.

KAISER, ALYCE CHESTER

Former registered nurse

b. Oakland, Calif., Feb. 23, 1917; d. Theodore L. and Johanna (Meinert) Chester; m. Henry John Kaiser, Apr. 10, 1951. Children, Michael T. Kaiser and Charles K. Kaiser. Merritt Hosp. Sch. Nursing, Oakland, 3 yrs.; orthopedic training Shriners' Hosp., San Francisco, 6 mos.; psychiatric & admin. training, St. Elizabeth's Hosp.,

Kaiser TV stas.—Detroit, Philadelphia; licensed in Los Angeles, San Francisco areas; pending Boston.

Kaiser radio—San Francisco; Boston.

Kaiser Rancho Calif.—developed 87,000 acres So. Calif.

Kaiser Aluminum & Chem. Corp.—producer one-fourth US primary aluminum, 650,000 tons a year, refractories, chemicals, totalling \$576,000,000; 79 plants (28 in 18 for. countries.).

Kaiser Steel Corp.—centered in 3,000,000-ingot-ton plant Fontana, Calif.; 40% interest in vast Australian iron ore deposits; \$300,000,000 annual business, 12,000 employees.

Kaiser Cement & Gypsum Corp. (formerly Permanente)—operator 6 cement plants 21-, 600,000-barrel capacity, Calif., Mont., Wash., Hawaii, Tex.; 6 gypsum products plants Calif., Wash., N.M., N.J., Fla.; \$100,000,000 annual business; owner Permanente Steamship Co. fleet transporting bulk cement & raw materials.

Hospitals

From desert clinic serving workers building dam in 1933 to 53 hosp. & clinics Calif., Wash., Ore., Hawaii, Rehab. Center, Vallejo (Calif.); 1,300,000 members of Health Plan receiving care of more than 1,000 doctors Permanente Med. Groups; \$90-, 000,000 facilities; \$100,000,000 health servs. annually; world's largest priv. initiative health care program known as "new economics of med. care."

Kaiser Hawaii Activities

Visitor as natl. pres. Assn. Gen. Contrs. Amer. on Haw. holiday 1930, brief "rest" visits beginning 1950, owner Kahala beach residence 1954-59, residence on 7-acre estate in Koko-Kai at Hawaii Kai since 1959.

Shipped cement from No. Calif. plant after 1940 by bulk vessels (savings to islands \$3,239,352 a yr. over previous imports in sacks); repaired damages from Pearl Harbor bombing with 75,000 barrels stored at Hon. Dec. 7, 1941; \$13,500,000 plant Kaiser Cement, Waianae, since 1958.

With Fritz Burns, owner Kaiser-Burns Development Corp. which bought, cleared slum area & established 20-acre Waikiki Resort Center, including Haw. Village Hotel (several multi-story bldgs., 1,100 rooms), first 1,500-seat Aluminum Dome (built in 20 hrs.); first units opened 1955, sold to Hilton Hotels 1961.

Owner KHVH, KHVH-TV 1957-64.

Kaiser Found. Med. Center—\$4,500,000 hosp., 185-beds & outpatient clinic, built 1958, clinics Kailua-Kaneohe, Maui, Pearl City; Kaiser Found. Health Plan with 55,000 members.

Kaiser Hawaii-Kai Development Co.—developer new community Hawaii-Kai on 6,000 acres Bishop Est. lands, planned for population of 60,000 with 12,000 homes, shopping centers, miles of marinas, 7 schools, 2,000

acres parks, playgrounds & natural parks, resort center, golf courses; \$350,000,000 investment.

Civic Activities

Dir. Natl. Victory Clothing Collection 1945-46; co-conductor Friendship Train sending relief to Europeans 1947; chmn. United Serv. to China, Non-Partisan Assn. for Franchise Educ.; active in Civilian Prod. Admin. emerg. food collection, UN Relief Admin., Amer. Council Natl. Fed. Comm. & Indus. France, Calif. Post-War Development Commission, United Seamen's Serv.; former natl. pres. Asso. Gen. Contrs. Amer.; mem. Newcomen Soc. No. Amer., Beta Gamma Sigma, Automobile Old Timers Club, San Francisco Press Club, Beavers Constr. Org. Clubs: Elks (Everett, Wash., charter mem.), Saints & Sinners (NYC), Commonwealth (Calif.), Waiialae Country. Winner Gold Cup Race, Seattle, 1958, with new record average speed 103.481 miles per hour for boat Hawaii-Kai III.

Named Chevalier Legion of Honor, France, 1952; hon. citizen Florida, hon. col. Louisiana, Hawaii Salesman of Yr. by Sales Execs. of Hawaii 1959, hon. mem. Hon. Realty Board, Hawaii Father of Yr. 1962. Recd. New Orleans Cunningham Award for contributions to advancement Latin Amer. 1954, AFL-CIO Murray-Green Humanitarian Award for accomplishments vol. med. care, housing, labor-mgt. rels. 1965, Intl. Broadcast Free Enterprise Award 1963, Robins Award for Inspiration to Youth (elected by students of US colls. as favorite industrialist) 1963, Humanitarian Distinguished Com. Serv. Award by Int. Assn. Machinists 1963, Success Unlimited Philosophy of Amer. Achievement Award 1959, Medal of Merit from Jewish War Vets USA 1963-64, Grand Old Man of Bus. Recognition from Fortune Mag. 1966 (mag. said, 1951, no man in hist. priv. enterprise had established as many varied industries), Amer. Soc. Travel Agents Award 1960, City of Oakland & Alameda County (Calif.) Award on Kaiser Day 1960, Order Splintered Paddle Award Hon. & Hawaii Ch. of Comm. 1966; resolutions from Hawaii legis. (1) for contributions Hawaii vacation industry ("his know-how & courageous action having shocked Hawaii into thinking on a bigger scale & dramatizing the boundless potentials" 1957, (2) "the entire econ. of Hawaii has experienced unprecedented growth and optimism ever since his enthusiasm for Hawaii manifested itself" 1960, (3) "his youthfulness in his mental attitude, his courage, his stamina & enthusiasm are inspiration to men half his chronological age" 1962. ROTC parade tribute from Bernice P. Bishop Est. & Kamehameha Schs. "for ideas & outstanding developments to com., nation & world" & development Hawaii Kai 1966. Episcopal. Home,

Koko-Kai, Hawaii-Kai, 96821; bus., 7120 Kalaniana'ole Hwy., 96821.

KAITO, Ben Fuyunori

City councilman; attorney at law

b. Puuloa, Oahu, Nov. 15, 1926; s. Minosaku and Tokie (Ogata) m. Kay Akamine, Oct. 3, 1953. Daughters, Susan, Gail, Sharon, Grace. Mid-Pac. Inst. 1944; U. Hawaii BA 1951; U. Penn. LLB 1954. Dep. C&C pros. 1956-57,



Ben F. Kaito

dep. att. 1957-60; priv. prac. law since 1960; C&C councilman since 1961. USA 1946-48, Interpreters Sect. Dir. Hawaii Assn. to Help Retarded Children 1964-65, Aiea Lions Club 1963-64, Aiea Com. Assn. 1962-65; pres. Mid-Pac. Inst. Alum. Assn. 1959-60. Home, 99-106 Laulima St., Aiea, 96701; off., Suite 403, City Bank Bldg., 810 Richards St., 96813.

KALAMA, Mealii Lucas

Recreation director

b. Honolulu, Jan. 3, 1909; d. Raymond Robert and Maria (Namahoe) Lucas; m. July 31, 1930, George Koikuaiohikalani Richardson (deceased); sons, Reuben Kaimohala, Elrod Koikuaiohikalani. m. (2nd) Jan. 31, 1953, David Kaaumoana Kalama (deceased). Royal Sch. 1923; St. Andrew's Priory 1926; U. Hawaii 1926-29. Clerk typist Ft. Armstrong 1938-42; substitute teacher Terr. Dept. Pub. Instr. 1942-50; recreation dir. C&C since 1950; teacher Haw. lang. Dept. Educ. adult educ.; authority Haw. quilting.

Mem. Haw. Civic Club, Hon. Com. Chorus, Hui Holo Pa'u, Recreation Assn. Hawaii, Playground Dir. Assn. (pres. 1956-57), Rep. Party (sec. prec. club); adv. Papakolea Com. Assn. Kawaiahao Church (sec. trustee since 1944, gen. supt. SS, pres. of choir, deaconess, del. to Hawaii Conf. United Church of Christ), scribe Oahu & State SS Assns., United Church of Christ since 1943, pres. Haw. Div. CE 1963-65; del. CE Conf. Tokyo 1958. Home, 2110 Ladd Lane, 96813; off., 2150 Tantalus Dr., 96813.

KAM, Ah Leong

Government transportation
engineer

b. Honolulu Dec. 7, 1924; s. Yung and Ella (Lee); m. Violet Zane, June 17, 1951. Daughters, Valerie, Lori. McKinley High Sch. 1940-43; U. Hawaii 1944-45;

**Ah Leong Kam**

U. Iowa BS in CE 1949; Iowa State Coll. MS in CE 1950. With Terr. & State Hwys. Div. Dept. Transp. as civ. engr. 1950-64, head planning engr. 1965; dir. Oahu Transp. Study since 1965. Asso. mem. Hwy. Research Bd.; mem. Amer. Soc. CE, Engr. Assn. Hawaii, Chi Epsilon (enr. hon. CE), USA 1945-46. Home, 140 Ragsdale Pl., 96817; off., 869 Punchbowl St., 96813.

KAM, Edith Ing

Volunteer worker

b. Kahuku, Oahu, June 12, 1903; d. Tung Akana and Kum Poon (Wong) Ing. Lineage traced 82 generations to 263 AD when ancestor was granted his retirement wish by his Emperor (for servs. as a geologist) to take his family to settle in the south of China. m. Edward W. L. Kam, Nov. 10, 1932. Sons, Edward W. L., Jr., Cedric Chu Ing. Kaahumanu Sch. 1918; McKinley High Sch. 1922; Boston U. BS 1932. Clerk Hawn. Ordnance Depot 1924-26; clerk-steno 14th ND, Pearl Harbor, 1926-29; sec. to pub. Hon. Advertiser 1926; prin. & 1st grade teacher St. Elizabeth's Episcopal Church 1932-33; mgr.-owner Tropic Flowers 1936-40; soc. edit. Hon. Star-Bulletin Apr.-Aug. 1944; mgr. Family Real Est. Investments since 1936; pres. Hawaii Pylon Distributors since 1964; dir. Foremost Finance 1961-64, Ewa Kahakai Apts. since 1966.

Chmn. State Dept. Soc. Servs. 1959-62, Iolani Sch. Bldg. Fund carnival 1955; organizer & chmn. Hawaii Council UNICEF 1956; re-organizer Kam Soc. 1955 'pres. 1966, pres. Eng. speaking Iv. 1955-56); producer and commentator "What the Best Dressed Chinese Wore in Ancient Cathay" in conjunction

with 9th Narcissus Festival at Royal Hawn. Hotel 1959; dir. Melting Pot Children's float First Filipina Fiesta 1959; script writer & producer of extravaganza preceding Intl. Fashion Show of World Brotherhood 1961; legis. adv. Palolo Home Auxiliary 1964 (parliamentarian 1966); vol. hostess State Dept. Reception Center since 1957; pres. Chinese Women's Club 1945 (dir. many yrs., parliamentarian); organizer & sec. Boston U. Club Hawaii 1955; mem. AAUW 1935-39, Asso. Chinese Univ. Women 1934-38, Community Crime Council 1956-58 (chmn. com. on scope & facilities crime prevention div. Hon. Police Dept.), citizens' liaison com. on establishment of East-West Center 1959-60, Okinawa com. People's Program 1959-60, Hawaii Fed. Women's Club (v.p. 1956-58, pres. 1958-60; organizer & dir. "Support Island Economy Program" 1955-57; writer and producer Melting Pot Festival Show 1959), Hawaii Chinese Civic Club (producer Moon Festival skit at Hon. Acad. Arts 1935), Waimano Home Aux. 1959-63 (foster mother since 1965). St. Peter's Episcopal Church vestrywoman 1963-66.

**Edith I. Kam**

chmn. Christian soc. rels. com. 1964-66, pres. Woman's Aux. 1952 & 1953; St. Elizabeth's Episcopal Church SS teacher 1920-29, organizer Lightseekers club (young people's) 1925, SS supt. 1932-33; Episcopal Women of Hawaii convocation parliamentarian 1965 & 1966. Home, 4072 Kulamanu St., 96815; off., 746 Kapahulu Ave., 96816.

KAM, Edward Wah Leong

Stock broker

b. Honolulu, July 7, 1900; s. Charles Seu and Shee Goo Kam; m. Edith A. C. Ing, Nov. 10, 1932. Sons, Edward W. L. Jr., Cedric Chu Ing. Kaliahi-waena Sch. 1906-10; Iolani Sch. 1910-11; Kaahumanu Sch. 1911-14; McKinley High Sch. 1917; U. Hawaii night classes in acctg. & taxation 1925-26. Bookkeeper Dairymen's Assn. 1917-19; with

**Edward W. L. Kam**

Duisenberg - Wichman Co. as bookkeeper 1919-25, acct.-off. mgr. 1925-29; with Dean Witter & Co. (successor to Duisenberg-Wichman) acct.-off. mgr. 1929-57, account exec. since 1957; notary public 1942-46.

Dir. Tee Dai Doo Soc., Kam Soc., Tsung Tsin Assn.; life mem. Hawaii Chinese Civic Assn., United Chinese Soc.; mem. Chinese-Eng. Debating Soc. (Eng. sec.), Chinese Christian Assn. (aud.), Natl. Assn. Pub. Accts., Optimist Intl., BSA (councilor). St. Peter's Episcopal Church (vestryman 1961-62, jr. warden 1963). Home, 4072 Kulamanu St., 96815; off., 115 Merchant St., 96813.

KAM, Frank Yuen

Businessman

b. Honolulu, June 11, 1914; s. Kim Tai and Ngung Shee (Char); m. Mildred Seto, Nov. 30, 1947. Children, Frank, Michael, Christopher, Patricia. Kaliahi-Kai Gram. Sch. 1928; Kalakaua Inter. Sch. 1930; St. Louis Coll. 1934. Owner & pres. Frankie's Market at Kaliah since 1942, Frankie's Market at Waiiau 1953, Frankie's Drive-Inn at Waiiau 1955, Frankie's Drive-Inn at Waima-

**Frank Y. Kam**

nalo 1957, Frankie Kam Realty 1960; terr. rep. 1946; del. Hawaii State Constit. Conv. 1950.

Founder Kalihii Bus. Assn. (1st pres. 1947); mem. Ch. of Comm. of Hon., BBB, Chinese Ch. of Comm., Dem. Party, Kalihii YMCA (chmn. 1950-52), Nuuanu YMCA, St. Louis Alum. Assn., Hawaii-Chinese Civic Club, Kam Soc., Hawaii's Hole In One Golf Club (founder 1953, pres. 1965), Kalihii Golf Club (founder, pres. 1947), Pali Golf Club. Named Man of the Week 1948, Amer. of the Week 1952 by Ch. of Comm. of Hon. Wrote "What's Cooking in Kalihii" newspaper column for several yrs. Roman Catholic. Home, 1946 Dillingham Blvd., 96819; off., 1900 Dillingham Blvd., 96819.

KAM, Riley S. W.

Real estate broker & appraiser

b. Honolulu, Nov. 18, 1924; s. Wah Hee and Kam Moon (Ho); m. Beryl W. E. Ching, June 5, 1948. Children, Valerie M. L., Marilyn M. L., Rodney K. T., Wesley K. L., McKinley High Sch. 1942; Cannon's Sch. Bus. 1948. From payroll clerk to off. mgr. Aloha Airlines 1949-57; salesman United Ins. Agency 1957-60; real est. broker & appraiser with Walter W. L. Loo since 1961. USA 1945-47. Calvary Episcopal Church (treas.). Home, 520 Ululani St., Kailua, 96734; off., Rm. 314, 1109 Bethel St., 96813.

KAMEMOTO, Haruyuki

Professor; researcher

b. Honolulu, Jan. 18, 1922; s. Shuichi and Matsu (Murase); m. Ethel H. Kono, June 7, 1952. Children, David Yukio, Mark Toshio, Claire Naomi. U. Hawaii BS with honors 1944, MS 1947; Cornell U. PhD 1950. With U. Hawaii as asst. prof. horticulture 1950-54, asso. prof. 1954-58, prof. since 1958. Mem. Hawn. Acad. Sci., Hawn. Botanical Gardens Found., Botanical Soc., Hawaii, Pac. Orchid Soc., Hon. Orchid Soc., Amer. Soc. for Hort. Sci., Botanical Soc. Amer., Phi Kappa Phi, Sigma Xi. Recd. Gold Medal from Malayan Orchid Soc. Congregational. Home, 3246 Lower Rd., 96822; off., U. Hawaii, 96822.

KAMINS, Robert Martin

Political economist and university administrator

b. Chicago, Mar. 10, 1918; s. Philip Eugene and Lena (Silverman); m. Shirley Ritter, Oct. 14, 1940. Daughters, Mrs. Richard Quinn (Diane Eve), Melissa. UCLA 1936-37; U. Chicago AB 1940, PhD 1950. Researcher Federation of Tax Administrators, Chicago, 1940-41; asso. econ. Bd. of Investigation & Research, Washington, DC, 1941-42; instr. U. Illinois 1946-47; researcher Leg. Ref. Bur. U. Hawaii 1947-55, dir. 1955-59; prof. of econ. U. Hawaii since 1950; chmn. econ.

dept. 1962-63, dir. curriculum and faculty development U. Hawaii since 1963; dir. research Hawaii Constit. Conv. 1950; visiting prof. Inst. of Social Studies, The Hague, 1953; admin. asst. to US Sen. Oren Long 1959-61; writer on pub. fin. problems. USN gunnery off. 1942-43, operations off. 1944-45. Walgreen fellow in econ. U. Chicago 1946-47.

Mem. Hawaii Adv. Commission on Civil Rights, Hawaii Civil Rights Conf., adv. bd. Hawaii Dept. of Labor & Indus. Rel. (chmn. 1961), Amer. Econ. Assn., Western Econ. Assn., Hawaii Econ. Assn., Amer. Assn. of U. Profs. (pres. U. Hawaii Chap. 1955, natl. dir. 1956-58), Natl. Tax Assn., Amer. Soc. for Public Admin., Amer. Assn. for the United Nations (pres. Hawaii Chap. 1952). Home, 2400 Parker Pl., 96822; off. Room 205, 2444 Dole St., 96822.

KAMSAT, Abraham Ng, M.D.

Physician & surgeon

b. Canton, China, June 20, 1905; s. Tin and Siu Shee Ng; m. Betty Yuen, Mar. 5, 1960. Son, Winston W. S. Ng. St. Louis Coll. 1926; U. Hawaii BS 1930; St. John's U., Shanghai; Hahne-mann Med. Coll., Philadelphia, MD 1935; intern Genesee Hosp., Rochester, NY, 1935-36; res. in chest specialties Iola Sanatorium, Rochester, 1936-38. Priv. prac. since 1938; sr. physician Maluhia Hosp. since 1964; dir. Wo Fat Chop Suey, Central Finance Co.; pres. Home & Garden Bldrs.

Past mem. Hon. Traf., Rent Control, Hawaii Aeronautic, Hawaii Transp., Bd. Harbor Commissions; past pres. Lung



Abraham N. Kamsat

Doo Chung Sin Tong Soc., Pun Tao Birthday Club, Kutt Hing Soc., Chee Kung Tong Soc., Amer. Chinese Club, Chinese Amateur Ath. Assn., Tu Chiang Sheh, Cia Alum., Mun Lun Sch. & St. John's U. Alum. Assns., United Chinese Soc., Chinese Ch. of Comm.; past chmn. Hoo Cho Sch.; chmn.

Mun Lun Sch.; mem. Hawn. Acad. Sci., AMA, Hawaii Med. Assn., Amer. Thoracic Soc.; participant fund drives Amer. Red Cross, Hon. Com. Chest, Oahu TB & Health Assn.; chmn. Chinese Show for Chinese Centennial Celebration 1952; co-chmn. for renovation of United Chinese Soc. & Chinese Ch. of Comm. Bldg.; chmn. Chinese Testimonial dinners for the late Gov. Samuel W. King & Mrs. King 1953, and for former Gov. and Mrs. William F. Quinn 1958; gen. chmn. 75th anniversary celebration of United Chinese Soc. 1959, Chinese Ch. of Comm. Golden Jubilee Celebration 1961. Naturalized Amer. citizen. Roman Catholic. Home, 2016 Mauna Pl., 96822; off., Suite 208, 1374 Nuuanu Ave., 96817.

KAMURI, Nenichi

Corporation executive

b. Hiroshima, Japan, Dec. 20, 1882; s. Nenosuke and Masu (Hashikawa) Kamuri; m. Minc Ozama, 1918. Daughters, Mrs. George M. Koga (Ruth), Mrs. Thomas S. Shigemura (Rose) Lahainaluna High Sch., Lahaina, Maui. Arrived Hawaii as student 1894; worked as interpreter for Dr. Davies; inter-



Nenichi Kamuri

mgr. Pioneer Wholesale Liquor Co.; former v.p. Pioneer Hote Co., all on Maui; mgr. Japanese div. Schuman Carriage Co. 1919-28 and 1931-32; sales mgr. Universal Motors 1928-29; pres. & mgr. Waipahu Motors 1932-34 pres. Standard Sales Co. since 1934, N. M. Roth, Ltd. since 1954 chmn. N. Kamuri Ltd. (dba Rit Dept. Store) since 1965; past dir. Hon. Sake Brewery, Pac. Bank Mem. Ch. of Comm. of Hon. (past dir.), Japanese Ch. of Comm., Hawaii Econ. Club. Dir. US Savings Bonds Drive during WW II; recd. Distinguished Serv. Award from Treasur. Dept. Buddhist. Home, 2705 Pal Hwy., 96817; off., 1143-59 Fort St., 96813.

KAMURI, Rose Toshiko
(See Shigemura, Rose Kamuri)

KANASHIRO, James Zensuke,
D.D.S.
Dentist

b. Okinawa, July 9, 1891; s. Shozo and Kami (Kanagusuku); m. Michiye Nakano, 1929. Son, David A. Vanderbilt U. DDS 1922. Priv. prac. dentistry since 1923; instr. Amer. citizenship classes in English, Japanese & Okinawan lang. at Farrington & McKinley Community Schs. Dir. Hawaii Div. UN Assn.; co-founder & charter pres. Citizens' Study Club Hawaii; mem. Gov.'s Com. on Aging, Ch. of Comm. of Hon., Amer., Hon. County, & Hawaii State Dental Assns., Dem. Party (mem. pre-convention rules com. 1954, 1959, chmn. for professional men, Citizens for Kennedy & Johnson com. 1960, mem. exec. fin. com.



James Z. Kanashiro

Hawaii for Johnson campaign 1964, attended inaugurations of John F. Kennedy & Lyndon B. Johnson), Naturalization Encouragement Assn. (pres. 1964). Hon. Civitan Club (v.p. 1965-66), Hawn. Acad. Sci., Japanese Press Club Hon., United Okinawa Relief Assn. Hawaii, Vanderbilt U. Alum. Assn. (pres. Hawaii Club 1952), Hawaii Japan Karate Fed. (pres. 1961). Initiated Amer. citizenship classes Kuakini Home 1964-65. Naturalized as US citizen 1953. Named Hawaii Citizen of the Yr. 1964; recd. Americanism Medal from DAR 1965. Home, 1330 Matlock St., 96814; off., 1032 Kekaulike St., 96817.

KANAZAWA, Kinji
Attorney at law

b. Honolulu, Nov. 7, 1916; s. Sakijiro and Haru (Yasukawa); m. Shimeji Ryusaki, Dec. 28, 1947. Children, Sidney Kinji, Joni Sakiko. Kuhio Sch. 1929; Washington Inter. Sch. 1932; McKinley High Sch. 1935; U. Hawaii BS 1939; Boston U. LLB 1950. Land cons. Fed. Pub. Housing Authority 1943-45; admin. State Real Est. License Commission 1950-52; spec. dep. state att. gen. 1952-54; priv. prac. law since 1952; realtor since 1943; licensed



Kinji Kanazawa

abstract maker since 1952; owner-dir. Kinji Kanazawa Real Est. Sch. since 1952; instr. real est. law & land evaluation U. Hawaii 1960-62.

Pres. Moiliili Com. Assn. 1945-47 (trustee & dir. since 1947); mem. Hon. County Sch. Council 1960-61, City Planning Commission since 1963, Amer. & Hawaii Bar Assns., Hon. Bd. Realtors, Real Est. Assn. Hawaii, Ch. of Comm. of Hon., Waioli Lions Club (pres. 1966-67). Named Amer. of the Week by Ch. of Comm. of Hon. 1952. Moiliili Nishi Hongwanji Mission (pres. since 1963). Dir. Honpa Hongwanji Mission since 1962. Home, 2316 Oahu Ave., 96822; off., 850 Richards St., 96813.



Shimeji Kanazawa

KANAZAWA, Shimeji
Retail store executive

b. Kamuela, Hawaii, Dec. 29, 1915; d. Torazo and Saki (Harada) Ryusaki; m. Kinji Kanazawa, Dec. 28, 1947. Children, Sidney Kinji, Joni Sakiko. Waima Elem. Sch., Kamuela, Hawaii, 1928; Hilo Inter. Sch. 1931; Hilo High Sch. 1934; Chamberlain Sch. Retailing, Boston, 1950, post grad. work spring 1964; U. Hawaii since 1964. Sec. Kohala

High Sch., Hawaii, 1934-41; exec. sec. Swedish Vice-Consulate 1941-45; sec. loan guaranty div. Vets. Admin. 1946-47; dept. store training program & bridal dept. Filenes, Boston 1948-49; dept. store training prog. Jordan Marsh, Boston 1949-50; teacher-coordinator retail training McKinley High Sch. 1951-52; buyer Liberty House 1954-55.

Mem. exec. com. State Commission on Children & Youth (chmn. study of laws affecting family life & youth); pres. Lawyers' Wives Hawaii 1961-62; chmn. arrangements com. Women's Com. Amer. Bar Assn. 1967 Conv.; mem. Moiliili Com. Center (active in coms. & drives); dir. Aloha United Fund 1966. Awarded trip to mainland 1945 by Mil., Amer. Red Cross & Swedish Vice-Consulate in recognition of work as liaison between civilian population & mil. during WW II. Moiliili Nishi Hongwanji Mission, Home, 2316 Oahu Ave., 96822.

KANBARA, Bertram T.
Attorney at law

b. Honolulu, Jan. 7, 1926; s. Matsuchi and Hama (Hamamura). St. Louis High Sch. 1944; U. Hawaii BA 1950; Harvard U. LLB 1953. Dep. corp. counsel Hon. C&C 1954-62; dep. state att. gen. since 1963. USA 1946-47. Asso. mem. Natl. Conf. of Commissioners on Uniform State Laws; mem. bars of the US Supreme Court, 9th Circuit Court of Appeals, US Dist. Court (Hawaii), State of Hawaii. Mem. Dem. Party, Amer. Bar Assn., Bar Assn. of Hawaii (dir. 1965, pres. jr. bar sect. 1960), State Jr. Ch. of Comm. (leg. counsel 1959), Harvard Law Sch. Assn., U. Hawaii Alum. Assn., St. Louis Alum. Assn., Amer. Soc. Pub. Admin. Home, 1429 Auld Lane, 96817; off., Off. of the Attorney General, Iolani Palace Grounds, 96813.

KANDA, Stephen S.
Educator

b. Pahala, Hawaii, Feb. 8, 1904; s. Tsurumatsu and Riso (Kawa-



Stephen S. Kanda

saki); m. Myrtle Fumiko Omori, Aug. 16, 1929. Sons, Victor, Gary, Central Gram. Sch. 1920; McKinley High Sch. 1924; Terr. Normal & Training Sch. 1926; U. Hawaii EdB 1935, 5th Yr. Cert. 1948; summer prog. U. Hawaii, Ohio, Ore., Colo., Mont. With Terr. Dept. Pub. Instr. & State Dept. Educ. as prin. Hilea Sch., Kau, 1926-27, Kapapala Sch., Wood Valley, Pahala, 1927-36, Hookeana Sch., Kona, 1936-39, all on Hawaii; prin. Kiloana Elem. & Inter. Sch., Pukoo, Molokai, 1939-46, Kipapa Elem. & Inter. Sch., Waipio, Wahiawa, 1946-47, Fern Sch. 1947-48, Kalihiwaena Sch. 1948-51, Kalakaua Inter. Sch. 1951-62, Farrington High Sch. 1951-62; act. dist. supt. Central Oahu 1965; dist. supt. Hon. since 1965.

Mem. exec. bd. Child and Family Serv., Kalihi-Palama Com. Council, Palama Settlement, Aloha Council BSA (Silver Beaver Award 1952); mem. adv. bd. Clergy Counseling Serv.; mem. community action program com. Econ. Opportunity Act, Kalakaua Lions (various offs.), Hawaii Cong. PTA, Assn. for Supervision & Curriculum Development, NEA, Hawaii & Oahu Educ. Assns., Natl. Secondary Prins. Assn., Natl. Admins. Assn., Dem. Party, Recd. Serv. Award from Lions Club 1961; named Father of Yr. in educ. 1963. Home, 3314 Oahu Ave., 96822; off., 1037 S. Beretania St., 96814.

KANEMARU, Masao, D.D.S.
Dentist

b. Kahaluu, Dec. 4, 1912; s. Iwajiro and Kyo (Kimura); m. Lillian Kazue Kamo, Apr. 2, 1944. Children, Vivian Kimie, Lester Nobuo, Jared Takashi, Calvin Mutsushi, Gordon Masayuki, Leilehua High Sch. 1932; U. Hawaii 1932-34; USC BS, DDS 1938. Priv. prac. dentistry Wahiawa since 1939.

Mem. Terr. Constit. Conv. 1949, Wahiawa Jr. Ch. of Comm. (pres. 1948-49), Wahiawa Com. Assn. (active in off. capacity many yrs., pres. 1949), YMCA (past mem. bd. mgrs. & chmn.), Lions Intl. (charter mem. Wahiawa Chap., pres. 1947-48; zone chmn. Dist. 50, Region I 1948-49; dep. dist. gov. Region I 1949-50; gov. Dist. 50, Hawaii & Guam, 1952-53; attended conv. San Francisco 1947, Mexico City 1952, Chicago 1953, Miami 1956), BSA (recd. Silver Beaver Award 1958), Hon., Hawaii State & Amer. Dental Assns. Named Outstanding Young Man of the Yr. 1947; Father of the Yr. in med.-dental field by Ch. of Comm. of Hon. 1962. Protestant. Home, 354 Mala St., Wahiawa, 96786; off., 38 Maalo St., Wahiawa, 96786.

KANNA, George Akira, D.D.S.
Dentist

b. Waimea, Kauai, Sept. 3, 1930; s. Jack Haruto and Koichi (Kojima); m. Carol Tsukiko

Katayama, June 19, 1954. Children, Crystal Yukiko, Stanwood Haruto, Lauren Namie, Robert Akira, Jacqueline Keiko, George Kikuo, Kauai High Sch. 1945-46; Punahou Sch. 1948; Bates Coll. 1948-51; Ill. Inst. Tech. 1951-52; Loyola U. Chicago Coll. Dental Surg. DDS 1956. Priv. prac. dentistry Hanapepe, Kauai, since 1956; staff mem. Kauai Vets. Hosp.; dir. Hawaii State Dental Serv. Corp.

Mem. Kauai Sch. Adv. Council since 1962 (chmn. 1963), State Bd. Educ. 1965, Kauai Young Democrats (pres. since 1965), Kauai County Dental Soc. (sec. 1959-60, pres. 1961-62), Hanapepe Merchants Assn., West Kauai Lions Club, West Kauai Jr. Ch. of Comm., BSA (cubmaster Pack 190, 1965-66), Hanapepe United Church of Christ. Home & off., PO Box 228, Hanapepe, Kauai, 96716.

KANZAKI, Bert Kaoru
General building contractor

b. Hilo, Hawaii, Aug. 25, 1908; s. Sakuta and Aki (Yamada); m. Evelyn Haruko Sodedani, Mar. 17, 1930. Daughters, Mrs. Raymond S. L. Kam (Katherine), Mrs. Shigeo Ushiro (Elaine), Judith. Kapiolani Sch., Hilo. Carpenter Hawn, Dredging Co. 1932-34, Haverly Constr. Co. 1934-35, Tanaka & Abshire 1935-36, Ralph Woolley 1937-38; gen. foreman James W. Glover 1938-39, 1941-45, PHNY 1939-41; gen. bldg. contr. since 1945. Mem. Home Bldrs. Assn. Hawaii, Gen. Contrs. Assn., Japanese Ch. of Comm. Buddhist. Home, 3580 Kumu Pl., 96822.

KARAWINA, Erica
(See Hsiao, Erica)

KARIMOTO, Clarence Keiso
Bank executive

b. Kohala, Hawaii, Nov. 3, 1900; s. Shintaro and Rie (Watabayashi); m. Hanae Nonin. Oct. 24, 1935. Children, Frederick Keiichi, Clifford Shoji. Iolani High Sch. 1923; U. Hawaii BA 1927; served two yrs. ROTC.



Clarence K. Karimoto

Student banker Bank of Italy (now Bank of Amer.), 1927-28; acct. Liberty Bank of Hon. 1929-34; asst. cashier Pac. Bank 1934-41; acct., trustee, asst. mgr., Hon. Off. of Alien Prop., Department of Justice, 1942-55; dir. & v.p. Commercial Fin., Ltd., since 1947; cashier, v.p.-cashier, and sr. v.p.-cashier, Central Pac. Bank since 1956. Dir. Hon. Japanese Ch. of Comm. (sec.-treas., v.p. 1950-56); Kua-kini Hosp. (sec., treas., v.p. 1955-63; mem. Hawaii Econ. Study Club (pres. 1955); YBA (dir., sec., treas., v.p. 1948-55), Pub. Accts. Assn. of Hawaii, Hawaii Bankers Assn. (sec. and exec. com.); Amer. Bankers Assn. (state v.p. 1962-65). Buddhist. Home, 4326 Sierra Dr., 96816; off., 50 N. King St., 96817.

KARTAK, Thomas Clifford
Theatrical director & designer

b. Ponsford, Minn., Feb. 7, 1936; s. Stanley A. and Keena (Robbins). Bothell High Sch., Wash., valedictorian 1954; Central Wash. Coll. Educ. scholarship 1954-55; U. Wash. acting scholarship BA 1957, teaching cert. 1959; U. Hawaii MFA 1962; Mich. State U. 1964-65. Teacher Eng. & drama Port Angeles High Sch., Wash., 1959-60; liaison man & reporter 10th Pac. Sci. Cong. 1961; grad. asst. U. Hawaii 1960-62; with Hon. Theater for Youth as tech. dir. & designer 1963, guest dir. & designer summer 1964, dir. & designer since 1965; grad. asst. Mich. State U. 1964, asst. instr. 1965; actor approx. 100 shows on stage, radio & TV; prof. model in Seattle; singer in Japanese with Chidori Orchestra 3 yrs.; dir. 15 plays by Shakespeare, Shaw, Wilder, Ibsen; dir. & designer Hon. Theater for Youth "A Midsummer Night's Dream" for opening Hon. Intl. Center; designer approx. 30 shows; author poetry, 5 plays (2 produced). Mem. Hon. Acad. Arts, Arena Drama, NEA, Agnostic. Home, 1109-A Alohi Way, 96814; off., Hon. Theater for Youth, 1455 S. Beretania St., 96814.

KASHIWA, Genro
Attorney at law

b. Waiialua, Oahu, April 27, 1923; s. Ryuten and Yukiko (Matsuhara); m. Muriel Kazue Otani, Nov. 23, 1961. Children, Peter Tadashi, Jane Hidemi, Sheila Ann. Waiialua High Sch. 1937-39; McKinley High Sch. 1940; U. Hawaii 1940-41, 1946; U. Michigan BA 1948; LLLB 1950. Partner Kashiwa and Kashiwa since 1951. USA, 442nd Reg. Combat Team 1943-45. Mem. YBA of Hawaii, 442nd Vets. Club. Buddhist, Home, 5341 Apo Drive, 96821; off., 401 Trustco Building, 96813.

KASHIWA, Mildred Aiko
Volunteer worker

b. Ninole, Hawaii, Apr. 3, 1916; d. Teiso and Katsu (Nakazawa) Yamagata; m. Shiro Kashiwa,

July 20, 1941. Children, Gregg R., Wendy Y. Hilo High Sch. 1933; U. Hawaii BED 1937. Mem. Kuakini Hosp. Women's Aux., Japanese Women's Soc. (sec. 1958-59), Lawyers' Wives of Hawaii; former bd. mem. Vol. Serv. Bur. (sec. 1957-58), Hon. Br. AAUW. Honpa Hongwanji Mission (SS teacher 1954-66; teaching staff, mem. Speaker's Guild serving all Sunday Schools in Hon.). Home, 5375 Kalaniana'ole Hwy., 96821.

KASHIWA, Shiro
Attorney at law

b. Kohala, Hawaii, Oct. 24, 1912; s. Ryuten and Yukiko (Matsuyama); m. Mildred Aiko Yamagata, Mar. 15, 1941. Children, Gregg, Wendy. Leliueha High Sch., U. Mich. LLB 1936. Law prac. in Hon. since 1937, sr. mem. Kashiwa & Kashiwa; first Hawaii State att. gen. 1959-62; pres. Bailey's Bakery 1953-59. Past pres. Hawaii Legal Aid Soc.; past mem. Assn. of Attorneys Gen. (natl. dir., chmn. West div. 1961); former dir. Kuakini Hosp.; mem. Hawaii & Amer. Bar Assns., Intl. Acad. of Trial Lawyers, Japanese Ch. of Comm. (v.p.), YBA of Hon. (past pres.). Honpa Hongwanji Mission of Hawaii (v.p. 1963-64). Home, 5375 Kalaniana'ole Hwy., 96821; off., 401 Trustco Bldg., 96813.

KATEKARU, Ray T.

Technical training director

b. Puunene, Maui, Sept. 27, 1918; s. Ushi and Maka (Goya); m. Clara I. Funasaki, Nov. 4, 1950. Children, Rayna, Lisa. Stout State U., Menomonie, Wis., BS in indus. educ. 1940; U. Hawaii. Teacher Terr. Dept. Pub. Instr. & part-time prog. & recreation dir. Moiliili Com. Assn. 1940-57; dir. Moiliili Summer Sch. 1945-51; asst. dir. Intl. Cooperation Center Hawaii 1957-61; prog. dir. for Inst. for Tech. Interchange, East-West Center since 1961. Mem. bd. mgrs. Atherton YMCA; v.p. Teachers Bowling League 1955. Christian. Home, 1230-A Lower Rd., 96822; off., inst. for Tech. Interchange, East-West Center, PO Box 2036, 96805.

KATO, James H.
Teacher

b. Wailuku, Maui, July 26, 1924; s. Michitaro and Toki (Matsuyama); m. Shizuko Ochiai, June 1, 1952. Sons, Kelvin, Carlton. Baldwin High Sch., Maui, 1942; U. Hawaii BED, 1950, 5th Yr. cert. 1951. Teacher Honokaa High & Elem. Sch. 1951-53, Kawaihae Sch. 1958-59, Waiakaeavaena Sch. 1959-60, Kalaniana'ole Sch. 1962-64, Waiakae Inter. Sch. since 1964; with Francis I. u Pont & Co. 1962-64; all on Hawaii. AUS 1943-46, 442nd Reg. Combat Team. Past pres. Hanaakua Lions Club, Hamakua Teachers Assn., Big Island Teachers Fed. Credit Union; past sec. com. Cub Scouts Pack 3; v.p.-elect Waiakae Elem.

Sch. PTA; mem. Dem. Party (chmn. Hawaii county com., state central com. since 1963, vice-chmn. 1966). Waiakae Lions Club. Home, 231-C W. Lanikaula St., Hilo, Hawaii, 96720; off., 200 Puainako St., Hilo, Hawaii, 96720.

KATODA, Archbishop Tetsuei
Shingon Buddhist minister

b. Hamadashi, Shimaneken, Japan, July 10, 1906; s. Ejo and Iyono (Hirata); m. Teruko Ando, Oct. 5, 1933. Children, Elmer, Linda, Ellen, Margaret. Koyasan U., Japan, BA 1930. Shingon Buddhist minister Honuapo (Ha-



Tetsuei Katoda

wai) Shingonji 1934-37; prin. Hilo Piihonua Japanese Sch. 1937-41; minister Honomu Henryoji 1941-58; chief minister statewide Shingon Sect Mission Hawaii since 1958; judo teacher for young people 1934-42 (judo title 4-dan or yo-dan); awarded title Archbishop from Koyasan Shingon Buddhist HQ in recognition propagation of Shingon Buddhism in Hawaii. Mem. Hawaii Buddhist Council. Home & off., 915 Sheridan St., 96814.

KATSUKI, Ichitaro, M.D.
Retired physician

b. Kanazawa City, Japan, Oct. 22, 1865; s. Sukesada and Yasu (Wada); m. Yei Nakanishi, July 1901. Children, David I., Sanford S., Mrs. Carol Woolard, Robert Y. Boys' High Sch., San Francisco, 1884-88; U. Calif. MD 1896. English instr. Osaka Kansai Gakuin, Japan, 1888-92; physician & surg. San Francisco 1896-1900, Hon. 1900-32. Life mem. Amer. Red Cross since 1919; hon. mem. Hon. County Med. Soc. since 1930; mem. Hawaii Med. Association. Named Dean of Med. Profession by Hawaii Med. Assn. 1963. Home, 1326 Keeaumoku St., 96814.

KATSUKI, Robert Yasuo, M.D.
Physician

b. Honolulu, June 9, 1909; s. Ichitaro and Yei (Nakanishi);

m. Elizabeth B. Henry, July 22, 1936. Daughter, Mrs. Lynnell R. Garrett (Virginia B.). Punahou Sch. 1928; U. Hawaii BA 1932; U. No. Dakota BSM 1933; Creighton U. MD 1935; intern St. Joseph's Hosp., Omaha, Neb., 1935-36; res. William J. Seymour Hosp., Eloise, Mich., 1937-39. Surg. CCC, Minn., 1936-37; gen. prac. med. Hon. since 1939; chief of staff St. Francis Hosp. 1953. AUS 1943-46, MC, Sec.-treas. Hawaii Acad. Gen. Prac. 1955-56; sec. Hawaii Med. Serv. Assn. 1964-66; mem. Hon. County Med. Soc., Hawaii Med. Assn., AMA; Phi Beta Kappa, Upsilon Pi. Home, 1817 Wilhelmina Rise, 96816; off., 1531 S. Beretania St., 96814.

KATSUKI, Sanford Sadao, M.D.
Physician & surgeon

b. Honolulu, Oct. 17, 1904; s. Dr. Ichitaro and Yei (Nakanishi); m. Thelma Tatsue Tsuji, June 17, 1945. Daughters, Linda May, Ellen Joy. Punahou Sch. 1922; U. Hawaii BS 1925; U. N. Dakota BS in med. 1927; U. Neb. MD 1929 intern Methodist Hosp., Omaha, Neb., 1929-31. Physician, surg., gen. prac., mostly pediatrics, since 1932; pres. med. staff Kuakini Hosp. 1962; mem. courtesy staff Queen's, St. Francis, Kaulahele Children's Hosps. 1st lt. USA Med. Reserves 1931-41.

Mem. Hon. Ped. Soc., AMA, Hon. County & Hawaii Med. Assns., Sigma Xi (asso. mem. N. Dakota chap.); life mem. U. Hawaii Alum. Assn. Central Union Church. Home, 1326 Keeaumoku St., 96814; off., 1519 S. King St., 96814.

KAWAGUCHI, Edwin Masao
Building contractor

b. Kukuiahae, Hawaii, Apr. 16, 1914; s. Jinshiro and Matsuno (Matsumoto); m. Lillian Ichiko Yamashita, Jan. 28, 1939. Children, Stanley Kenji, James Masato, Jean Masako, Paul Takashi, Robert Toshio. McKinley High Sch. 1932. With G. J. Oda Contr. Co. as bookkeeper 1932-



Edwin M. Kawaguchi

36, job estimator 1936-39, sec. & asst. mgr. 1939-41, v.p. & mgr. 1941-45, pres. & gen. mgr. since 1945, purchased controlling interest & changed name of Co. to E. M. Kawaguchi Contr. Co. 1956; landlord apts. Mem. Gen. Contrs. Assn. Hawaii, Oahu Contrs. Assn., Ch. of Comm. of Hon., Japanese Ch. of Comm., Ten-Ten Golf Club, Better Bus. Bur. Club: Mid-Pac. Country. Moiliili Hongwanji Mission. Home, 1223 Kamaile St., 96814; off., 1227 Kamaile St., 96814.

KAWAHARA, Hatsuko Furuhashi

Educational officer

b. Honolulu, June 28, 1911; d. Kokichi and Tsure (Furuhashi) Furuhashi; m. William Hifume Kawahara, Jan. 2, 1940. Daughters, Billie Chiyoko, Carri Lei. Natl. Coll. of Educ., Evanston, Ill., BE 1937; U. Wis. MS 1950; Columbia U. Teachers' Coll. DED 1954. Teacher & cook Henry & Dorothy Castle Mem. Nursery & Kindergarten 1928-30; dir. Lihue Christ Church Kindergarten 1935-36; teacher Eleele & Kamakani Elem. Schs., Kauai, 1937-48, teacher & counselor Waimea Elem. & High Sch., Kauai, 1952-55, coordinator spec. serv. Kauai dist. off. Terr. Dept. Pub. Instr. 1955-58; with U. Hawaii as asst. prof. 1958-59; superv. intern teachers Dole Inter. Sch. 1959-60; teacher & superv. Kawanakoa Sch. 1960-61; teacher



Hatsuko F. Kawahara

tech. sch. Oahu Prison 1961-63, prog. spec. special educ. hr. State Dept. Educ. 1963-65, dir. guidance & spec. educ. since 1965.

Mem. Gov.'s State Adv. Council on Hosps. & Med. Facilities, Assn. Childhood Educ. (pres. Kauai br. 1946-51), Hawaii Assn. to Help Retarded Children, Inter-professional Research Com. on Pupil Pers. Servs., Admins. for Spec. Educ., Assn. for the Gifted Child (mem. nom. com. 1966), AALW, Hon. Bus. & Prof. Women, YWCA (dir. Kauai), Hawaii Cong. PTA (leg. chmn. 1958-62), Pi Lambda Theta.

Recd. Natl. Coll. of Educ. Alum. Award 1963, cert. of commendation for contribution to Kauai educ. on occasion of 75th anniversary of Rotarians in Hawaii. Church of the Crossroads. Home, 3081 Kaloaluliki Pl., 96822; off., 1390 Miller St., Queen Liliuokalani Bldg., 96813.

KAWAKAMI, Harvey S.

Retail executive

b. Fukuoka, Japan, May 14, 1900; s. Fukujiro and Kiyo (Kishi); m. Tomo Nogami, July 22, 1922. Children, George, Mrs. Akira Toma (Gertrude K.),



Harvey S. Kawakami

Richard, Edith, Edward, Charles. Mid-Pac. Inst. 1922; La Salle Ext. U.; U.S. Army Intell. Lang. Sch. 1945. Treas. & gen. mgr. H. S. Kawakami Stores; treas. & dir. Big Save Inc.; treas. & mgr. Comm. Proprs.; dir. & organizer Kahili Development Co., Roku Land Development Co., all in Kauai; del. Hawaii Statehood Constit. Conv. 1950. AUS Jan. '45-Nov. '45.

Sec. Hawaii Visitors Bur.; dir. Amer. Legion Post No. 2; mem. Terr. & State Bd. Harbor Commissioners 1953-60, West Kauai Rotary Club, Kauai Ch. of Comm., Kauai Vets. Club, Waimea Educ. & Cultural Assn. Waimea Foreign Church. Home & off., PO Box 398, Waimea, Kauai, 96796.

KAWAKAMI, Norito

Attorney at law

b. Eleele, Kauai, Jan. 1, 1912; s. Fukutaro and Hisa (Okabe); m. Joan Takeuchi, May 9, 1964. Daughters, Alice Junko and Esther Leiko. Lihue Grammar Sch. 1925; Kauai High Sch. 1929; U. Hawaii BS 1933; U. Colorado LLB 1952. County agt. agr. ext. serv. U. Hawaii 1936-43; Kauai mgr. Aloha Airlines 1946-50; priv. prac. law since 1953; magistrate Dist. Court of Lihue & Koloa; pres. Big Save Inc.; dir. Haw. Tel. Co.; terr. rep. 1949-50. USA 1943-46; allied interpreter & translator sect. Australian 9th div.

Past pres. Kauai Ch. of

Comm.; v.p. State Ch. of Comm. United Church of Christ. Home & off., PO Box 147, Eleele, Kauai, 96705.

KAWAKAMI, Toru

Retail store manager

b. Eleele, Kauai, Oct. 1, 1921. s. Fukutaro and Hisa (Okabe). m. May Tsutsumi, June 3, 1950. Son, John Fukuo, Waimea High Sch., Kauai, 1939; NYU BS in bus. admin. 1960. Pres. Kauai Varieties Store, Eleele, since 1960; retail bus. cons. since 1960; dir. Big Save Inc., N. F. Kawakami Stores, Kahili Development Co., all of Eleele. USA 1946-47. Mem. Kauai Charter Commission, Kauai Ch. of Comm., Kauai Vets. Club, Mil. Intell. Lang. Sch. Vets. Club, Dem. Party. St. John's Episcopal Church, Eleele. Home & off., PO Box 68, Eleele, Kauai, 96705.

KAWAMURA, James T.

Savings & loan executive

b. Honolulu, Aug. 26, 1913; s. Matsukichi and Tsuta (Munesue); m. Yoshie Sodedani, Nov. 14, 1938. Children, Mrs. Ronald Hedani (Anne A.), Alden A. Puhukaina Elem. Sch. 1919-21; Kaahumanu Elem. Sch. 1921-25; Wash. Jr. High Sch. 1928; McKinley High Sch. 1931. With Terr. Savings & Loan Assn. as part-time clerk 1930, asst. bookkeeper 1931, bookkeeper 1932-38, asst. treas. 1938-48, treas. 1948-51, treas. & dir. 1951-63, v.p., treas. & dir. since 1963; licensed real est. broker; notary pub. Past zone warden & prec. chmn.; asso. mem. Soc. Real Est. Appraisers; charter mem. Amer. Soc. Notaries; mem. Hon. Bd. of Realtors, Amer. Savings & Loan Inst., Lions Club (past treas., 3rd v.p., 2nd v.p. & dir. Kaimuki Club; charter mem. & dir. Diamond Head Club), Hon. Japanese Ch. of Comm., Hon. Japanese Golf Club, Puka Puka Golf Club (sec.), Kapa-Moi Youth League (past treas.), Buddhist Home, 3112 Kaunaoa St., 96815; off., 1111 Bishop St. 96813.

KAWAMURA, Rusty Tatsuo

General contractor

b. Honolulu, June 17, 1924; s. Sadaichi and Michiko (Kanda); m. Jean Sazue Karamoto, June 21, 1952. Children, Kathys, Cynthia, Becky, Chris. McKinley High Sch. 1942; Hongwanji Japanese Lang. Sch. 1942; U. Hawaii BA in economics 1951. With father's firm S. Kawamura Gen. Contr. as foreman 1942-45 & 1947, supt. 1953-57; partner Kawamura & Son 1957-62; own bus. as gen. contr. since 1962. USA WW II & Korean War; Mil. Intell. Serv. Lang. Sch. (Ft. Snelling, Minn.), Censorship Sch. (Camp Stone-man, Calif.), intell. NCO, 1st Cavalry Div. (Tokyo, Japan), 1945-47; 2nd lt. instr. in tactics Haw. Inf. Training Center, Schofield Barracks, 1951-53; maj. USAR, 4960th Pac. Unit, Com-



Rusty T. Kawamura

mand & Gen. Staff Coll.; recd. Expert Infantryman's Badge, Good Conduct Medal, Asiatic Pac. Serv. Medal, WW II Victory Medal, Army of Occupation Medal.

Pres. Oahu Contractors Assn. 1964 (dir. 1960-66), Amfac Contractors Assn. 1962 (dir. 1960-66), Hawaii Builders Assn. 1960 (dir. 1958-62); dir. Hon. Japanese Ch. of Comm. 1964-67; treas. & dir. Moanalua Elem. Sch. PTA 1965-66; v.p. Kokua Klub 1964; mem. Rep. Party (prec. pres. 1960, dist. chmn. 1965-66), Moanalua Gardens Com. Assn., pres. Moanalua Elem. Sch. PTA 1966-67. Protestant. Home, 1236 Ala Amoamo St., 96819; off., 630 Tenth Ave., 96816.

KAWANANAKOA, Poomaikelani

Volunteer Worker

b. Honolulu, Nov. 29, 1926; d. Andrew A. and Kapiolani (Kawananakoa) Lambert; grand-daughter of Prince & Princess David Kawananakoa. Punahou Sch.; Notre Dame Convent, Belmont, Calif., 1942-44. Sec. & mem. adv. bd. Liliuokalani Trust (chmn. hist. com., mem. PR com.). Mem. Supreme Council Hale o Na Alii, Hawn. Civic Club (former dir.; former chmn. Jr. Hawn. Civic Club), Bishop Museum Assn.; active Hawn. affairs & activities. Country home, Punaluu, Oahu, 96717.

KAWANO, Henry Masashi
Microbiologist

b. Kapoho, Hawaii, Mar. 6, 1913; s. Jisuke and Hisa (Kawano); m. Doris Kimie Takeuchi, Apr. 10, 1941. Daughters, Mrs. Douglas Anderson Wakefield (Henriette Kishi), Joanne Misae, Carolyn Kimie. Waiialua Elem. Sch. 1921-22; Wahiawa Elem. Sch. 1927; McKinley High Sch. 1931; U. Hawaii BS 1938; U. Mich. 1940-41. Registered microbiologist Natl. Bd. Microbiology; with Terr. Bd. Health as bact. 1938-39, sanitarian 1940-41; with C&C Bd. Water Supply since 1946, as sr. water microbiol. 1946-62, chief water microbiol.

since 1962. USA 1941-46, 2nd Lt., active duty 299th Inf. HNG, off.'s communication course Ft. Benning, Ga.; with 100th Inf. Bn., 442nd Reg. Combat Team 1942-45; Mil. Intell. Lang. Sch., Ft. Snelling, Minn. 1945-46; now col. USAR, commanding USA Training Center, Inf.; recd. Purple Heart, Combat Infantryman's Badge, Pres. Unit Citation w/2 clusters, Res. Medal, 5 Campaign Ribbons w/Battle Stars.

Mem. Adv. Com. for Licensing Lab. Dir. & Techs., Res. Offs. Assn. (hist., v.p. Dept. Hawaii, pres. Hon. Chap., 1950-53), Hawaii Pub. Health Assn. (sec. 1955-57), Fed. Credit Union (treas., v.p. Bd. Water Supply Credit Union since 1953; dir. Hawaii Central Credit Union since 1963; Waipuna Toastmasters Club (charter pres. 1961), dir. Club 100 1952-53; Amer. & Hawaii Water Works Assn.,



Henry M. Kawano

Water Pollution Control Fed., Hawn. Acad. Sci., AAAS, Hawn. Govt. Employees' Assn., Waioli Lions Club, U. Hawaii Alum. Assn., treas. Stevenson Inter. Sch. PTA 1960-61. Church of the Crossroads. Home, 2108 Hunnewell St., 96822; off., 630 S. Bereantia St., 96813.

KAWASAKI, Duke Takeshi

Real estate developer;
volunteer worker

b. Honolulu, Dec. 9, 1920; s. Yonetaro and Misao (Tomita); m. Lucy Tomiko Hirabayashi, Oct. 11, 1947. Children, Jean Reiko, Guy Takeo, Kuhio Sch.; Lunailo Sch.; Washington Inter. Sch.; McKinley High Sch. 1939; Schillinger Inst., Boston, 1947-50. Orchestra leader 1939-44; with Hon. Fire Dept. 1950-62; real est. agent since 1952; authorized instr. Schillinger System of Music theory, arranging, composition; candidate State Sen. 1964. USA 1944-46.

Pres. 1399th Vets. Club, AJA Vets. Council, Nuuanu YMCA Alphas Club; dir. Hon. Council Soc. Agencies, Kalihi-Palama Council, Kuakini Home; mem. Dem. Party (past v. chmn., past legis. chmn. state central com.,

past pres. & natl. committeeman Young Democrats Club; named Outstanding Young Dem. Hawaii 1958); mem. Anti-Poverty Community Action Program Com., Natl. Small Bus. Adv. Council (mem.-at-large), Hawaii State Small Bus. Adv. Council, Municipal Toastmasters Club, Rainbow Camera Club; past dir. Hawn. Govt. Employees Assn.; past gen. mgr. & dir. newspaper "Hawn. Reporter"; past legis.



Duke T. Kawasaki

chmn. Hawaii Cong. PTA; past dir. Kalihi Valley Com. Assn. Unitarian. Home, 2918 Holua Way, 96819; off., 62 Funchal St., 96813.

KAWATA, Rev. Teruo

Congregational clergyman

b. Delano, Calif., Aug. 22, 1927; s. Ichita and Kaneko (Fukushima); m. Kiku Matsumoto, Oct. 26, 1951. Children, Mark Stephen, Ellen Gayle, John Andrew. U. Chicago AB 1947, DB 1952; Ottawa U., Kan., AB 1949. Pastor Hollywood Independent Church, Calif., 1952-54; asso. pastor Nuuanu Congregational Church 1954-58; pastor Iao Congregational Church, Wailuku, 1958-62, Waikeola Congregational Church since 1962. Home, 611 Ulili St., 96816; off., 4705 Kilauaea Ave., 96816.

KAY, Alan Cooke

Attorney at law

b. Honolulu, July 5, 1932; s. Harold Thomas and Anna (Cooke); m. Noel Murchie, June 22, 1957. Children, Peter Montague, Anna Cooke. Punahou Sch. 1950; Lawrenceville Acad., NJ, 1950-51; Princeton U. AB 1957; U. Calif. LLLB 1960. With Pratt, Moore, Bortz & Vitousek since 1960, partner since 1965. USMC 1953-55. Dir. Legal Aid Soc.; mem. Amer. & Hawaii Bar Assns., Rep. Party, finance com. Girl Scouts of Pac., scholarship & admissions com. Princeton U., Nuuanu YMCA. Club: Pacific. Central Union Church. Home, 3875 Lurline Dr., 96816; off., 1100 First Natl. Bank Bldg., 96813.

KAY, Elizabeth Alison
Teacher

b. Eleele, Kauai, Sept. 27, 1928; d. Robert Buttercase and Jessie (McConnachie). Lihue Sch.; Punahou Sch. 1946; Mills Coll. BA 1950; Cambridge U., England, (Fulbright scholar) BA 1952, MA 1956; U. Hawaii PhD 1957. Biol. & chem. teacher Punahou Sch. 1954-55; with U. Hawaii as asst. prof. sci. 1957-61, asso. prof. since 1961; hon. asso. malacology Bishop Museum. Fellow AAAS, Linnaean Soc., London; patron & fellow Australian Malacological Soc.; mem. Citizens' Adv. Com. on Civic Center Master Plan, Jr. League of Hon., Conservation Council, Phi Beta Kappa. Episcopal. Home, 2976 Oahu Ave., 96822; off., Gen. Sci. Dept., U. Hawaii, 2550 Campus Rd., 96822.

KAY, H. Thomas, Jr.
Attorney at law

b. Honolulu, Sept. 22, 1930; s. Harold T. and Anne (Cooke); m. Dianne Fife, June 6, 1952. Daughters, Kimberly Ann, Robin Michele, Candace Jane, Melinda Mary. Thatcher Sch., Ojai, Calif.; Punahou 1948; Holderness Prep. Sch., Plymouth, NH; U. Utah BS 1953; UCLA LLB 1956. Admitted to prac. US Supreme Court 1962; att.-adv. US Tax Court, Washington 1958-61; att. Henshaw, Conroy & Hamilton since 1962; dir. Cooke Trust Co. Asst. Staff Judge Advocate USAF 1956-58; now capt. USAFR.

Pres. Hawn. Mission Children's Soc.; co-chmn. continuing legal educ. com. Young Lawyers Bar Assn.; mem. Amer., Calif., & Hawaii Bar Assns., Phi Delta Phi, Beta Theta Pi. Clubs: Outrigger Canoe, Pacific. Church of Jesus Christ of Latter-Day Saints. Home, 1516 Kamole St., 96821; off., Suite 1410, First Natl. Bank Bldg., 96813.

KAY, Harold Thomas
Attorney at law

b. Ogden, Utah, May 22, 1896; s. Willard E. and Charlotte (Thomas); m. Ann Frances Cooke, Feb. 12, 1926. Children, Mrs. Fred A. Brossy (Frances Ann), H. Thomas, Jr., Alan C. Ogden High Sch.; U. Utah; George Washington U. Law Sch.; Harvard Law Sch. AB, LLB. Admitted to all courts Hawaii, DC & Utah, US Supreme Court. Att. Robertson & Castle 1922-28; former terr. dep. att. gen. 1928-33; first judge Terr. Tax Appeal Court 1933-35; partner Stanley, Vitousek, Pratt, Winn & Kay 1935-36; v.p. C. Brewer & Co. 1936-50; individual law prac. since 1950; dir. Bank of Hawaii; former instr. bus. law U. Hawaii. USA WW I discharged as capt.; USACR to 1936; col. HNG, mil. aide to Gov. Hawaii 1942-46; organized & headed 7th AF Morale Program 1942; liaison off. in Pac., US Senate Mil. Affairs Com. WW II.

Former chmn. Bar Examination Com., Terr. Uniform Laws Commission, Aeronautical Zoning Bd., 1946 Tidal Wave Emerg. Relief Agencies of Army, Navy, Red Cross & civilian, Terr. Loyalty Bd.; mem. Terr. Pub. Welfare Bd. 1949-53; Hawaii organizer & chmn. Natl. Citizens for Eisenhower 1951-53; pres. Representatives Club 1927; mem. Amer. Bar Assn. (mem. uniform legis. com. 1926-32), Bar Assn. Hawaii, Rep. Party, Harvard Club, Phi Delta Phi, Beta Theta Pi (pres. Hawaii Alum. Chap. 1926-36). Clubs: Pacific, Oahu Country, Outrigger Canoe. Church of Jesus Christ of Latter-Day Saints. Home, 1612 Alewa Dr., 96817.

KAYA, Glenn A.
Corporation executive

b. Honolulu, Dec. 10, 1926; s. Iwao and Tsuyuno (Waseda); m. Rene K. Yamao, Aug. 7, 1955. Children, Randall T., Karen T., Michael T. Leilehua High Sch. 1944; U. Mich. 1950. Asst. mgr. GEM of Hon. 1957-59; gen. mgr.



Glenn A. Kaya

GEM of Hon. & Ala Moana 1959-64; regional supvr. West Coast & Hon. GEM Intl. since 1964; dir. Pac. Mgt. Co. AUS WW II. Past dir. Retail Bd. Ch. of Comm. of Hon., BBB; participant Hon. Com. Chest 1962 fund drive; former mem. Kalia Lions Club, Rotary Club Hon. Buddhist. Home, c/o GEM, 1199 Dillingham Blvd., 96817; off., 11 Lakeshore Plaza, San Francisco, 94132.

KAYA, Robert Masayoshi
Business executive

b. Waiialua, Oahu, Feb. 3, 1914; s. Jinhichi and Aki (Tanimoto); m. Florence Shinayo Okinaka, Mar. 15, 1939. Children, Mrs. Albert Kawamoto (Kathleen Tatsue), Mrs. James M. Higa (Merle Nobue), Virginia Sachie, Winifred Fumie. Hauula Elem. Sch., Central Inter. Sch., McKinley High Sch. Various contracting firms 1933-36; foreman D. Orita Contractor 1936-37;



Robert M. Kaya

owner Robert M. Kaya Gen. Contractor 1938-65; pres. & gen. mgr. Robert M. Kaya Builders, Inc. since March 1965; pres. R&F Enterprises; v.p. Keawe Moana Inc. Mem. Lions Intl. (gov. Dist. 50 (1964-65), Japanese Ch. of Comm. (dir. 1962-63), Ch. of Comm. of Hon., U. S. Ch. of Comm., YMCA, McKinley Alum. (pres. 1960-61), Kalia Lions Club, Home Builders Assn. of Hawaii (1st pres. 1956), Oahu Contractors Assn. (pres. 1956), Gen. Contractors Assn. of Hawaii. Recd. McKinley High Sch. Centennial Award. Home, 2380 Beckwith St., 96822, off., 1087 Dillingham Blvd., 96817.

KEA, William Christian
Corporation executive

b. Honolulu, Apr. 22, 1906; s. Joseph M. and Mamie (Christian); m. Sybil M. Jones, Jan. 29, 1929. Children, William C., Jr., Mrs. John Stowell (Sybil Kehaulani). Kamehameha Schs. 1927; U. Hawaii 1927-30; U. Hawaii-Harvard AMP 1957. With Hawn. Tel. Co. as part-time switchman 1925-28, switchman & central off. installer 1928-38, supvg. central off. installer 1938-



William C. Kea

48, asst. plant mgr. 1948-50, sales mgr. 1950-53, comm. mgr. 1953-58, gen. comm. mgr. 1958-65, v.p. since 1965; dir. Island Savings & Loan Assn. Lt. USAF 1928-40.

Dir. Queen's Hosp.; pres. Waipuna Naauao (scholarship) Found.; past pres. Aloha Week Hawaii, Man of the Week Club, Kapiolani Mat. & Gynecological Hosp., Oahu Council & Terr. Council Hawn. Civic Clubs; past dir. Oahu TB & Health Assn., Natl. Soc. for Crippled Children & Adults, Nuuanu & Central YMCAs, BSA; chmn. Hawn. Homes Commission, March of Dimes 1960 campaign; commissioner Terr. Land Bd.; mem. Bishop Museum Assn. (treas.), Hawn. lang., arts & cultural com. U. Hawaii, Ch. of Comm. of Hon., Downtown Improvement Assn., Rotary Club (dir. vocational serv.), Armed Forces Communications & Electronics Assn., Independent Tel. Pioneers Assn. Kawaihāo Church (trustee & treas.), Home, 1511 Nuuanu Ave., 96817; off., 1130 Alakea St., 96813.

KEALA, Betty Ann Lyman

Mathematician;
digital computer programmer

b. Hilo, Hawaii Apr. 14, 1931; d. Richard J. Lyman, Jr. and Beatrice (Culman) Lyman Kawaiuini; m. Francis A. Keala, Nov. 28, 1952. Children, Frances Ann, John Richard, Robert Mark. Punahou Sch. 1948; U. Redlands 1948-49; U. Hawaii BA in math. 1952, grad. studies 1961. With US Bur. Comm. Fisheries as statistical clerk 1957-62, statistician 1962-64, digital computer programmer since 1964. Mem. Data Processing Mgt. Assn. Congregational. Home, 440 Hao St., 96821; off., 2570 Dole St., 96822.

KEALA, Rev. Samuel Aukai

Protestant minister;
Hawaiiana lecturer

b. Hookena, S. Kona, Hawaii, Mar. 5, 1906; s. John Lahaina and Nancy Aulii (Awaai); pure Hawn. ancestry; m. Charlotte T. Miller, July 31, 1929. Children, Samuel A., Jr., Mrs. Leslie Rice (Piikea K.), Herman H. M. U. Hawaii, Hawaii Sch. Religion 1936-38; San Francisco Theol. Sem. 1947-48; licensed preacher 1934-37; ordained 1937. Probation off. Kohala, Hawaii, 1944-47; pastor Kaumakapili Protestant Church since 1948; chaplain Terr. Sen. 1951-55; lectr. Hawaiiana U. Hawaii & adult educ. dept. Kailua High Sch. 1955-64; interpreter, translator Hawn. documents, HNG 1925-28; vol. chaplain to military Kamuela, Hawaii, 1943-46.

Honorary mem. Kiwanis Club Wahiawa; mem. Kalihī-Palama Council; pres. Rotary Club West Hon. 1955-56; recd. David Malo award 1963 for outstanding work in Hawaiiana. Recd. Hon. Chap. Nat. Soc. Arts & Letters award 1964. United Church of Christ. Home, 1344 Alewa Dr., 96817; off., 766 N. King St., 96817.

KEATING, John Daniel

Financier

b. Portland, Ore., Aug. 22, 1906; s. Lawrence Clarence and Nellie (Lidwell); m. Dorothy Gardner, July 15, 1957. Children, Kelley K., John K. U. Wash. BA 1928. Owner John Keating, Representative (recording studios & rep. of radio stations), Portland & Seattle, 1935-43; owner & operator KPOA Hon.



John D. Keating

1948-54, KYA San Francisco 1952-59, WINS New York 1954-59, KDAY Los Angeles 1959-64; pres. & gen. mgr. & half owner KONA TV 1952-65; chmn. & half owner Radio No. 1, Macao, Hong Kong, since 1953; chmn. Concord Electronics (Los Angeles & Tokyo), Trans World Media (Macao, Hong Kong). Enl. man to 1st Lt. USAF, OTS. Clubs: Oahu Country, Outrigger Canoe, Waikiki Yacht (commandore 1964). Roman Catholic. Home & off., 3175 Noela Dr., 96815.

KEEN, Jon Nathan

Retail store president

b. Lafayette, Ind., Dec. 14, 1938; s. Harvey Max and Mary Lou



Jon N. Keen

(Gardner). Jefferson High Sch., Lafayette, 1956; Purdue U. 1961. PR dept. First Natl. Bank of Hawaii 1961-62, Island Airlines 1962-63; owner Jon's Antique Shop since 1963; pres. Round-the-World Imports; mgr. Cost Less. Mem. Ch. of Comm. of Hon. Methodist. Home, 1617 Keaumoku St., 96822; off., 221 Ward St. & 929 Auahi St., 96814.

KEFFORD, Noel Price

Research scientist, university professor

b. Melbourne, Aust., Feb. 5, 1927; s. Richard Alfred and Mary (Price); m. Helen M. Hanna, Aug. 19, 1950. Children, Michele Jean, Louise Judith, Hugh Donald. U. Melbourne BSc. 1948, MSc. 1950; U. London PhD 1954; research fellow Harvard U. 1953-54. With Commonwealth Sci. & Indus. Research Org., Canberra, Aust., as research off. 1950-59, sr. research sci. 1959-64, prin. research sci. 1964-66; research asso. Yale U. 1962-63; prof. of botany & dept. chmn. U. Hawaii since 1965. Mem. Amer. & Aust. Soc. Plant Physiologists, Royal Soc. Canberra, Soc. for Experimental Biology. Australian Methodist. Home, 1903 Puu Nanea Pl., 96822; off., 2550 Campus Rd., 96822.

KEIFER, Frank E.

Hospital superintendent

b. Berwick, Penn., July 18, 1920; s. Frank J. and Ella (Larish). George Washington U. BBA 1946. Pur. agt. Carnegie Inst. of Washington 1939-40; self-employed in sales promotion 1947-58; admin. Molokai Gen. Hosp. 1959-61; supt. Kauai Vets. Mem. Hosp. 1961-62; admin. asst. Health Facilities Planning Council 1962; exec. dir. Hosp. Assn. Hawaii 1963-66; supt. Hilo Hosp., Hawaii, since 1966. USN 1940-46; assigned to Johns Hopkins U. as pur. agt. Mem. Amer. Hosp. Assn., Hawaii Pub. Health Assn., Natl. League for Nursing, Assn. West Hosps., Amer. Pub. Health Assn., Protestant Home & off., Hilo Hosp., 1190 Waianuenue Ave., Hilo, Hawaii, 96720.

KEKUMANO, Very Rev.

Monsignor Charles Alvin
Chancellor, Catholic diocese

b. Napoopoo, Kona, Hawaii, May 12, 1919. St. Louis Gram. & High Sch. 1937; St. Anthony's Sem., Santa Barbara, Calif., 1937-41; San Luis Rey Sem., Oceanside, Calif., BA 1944; Franciscan Theologate, Santa Barbara, 1944-48; St. Patrick's Sem., Menlo Park, 1948-49; Catholic U. of Amer., Washington, DC, JCD 1954. Ordained priest, Our Lady of Peace Cathedral, May 26, 1949; asst. pastor Holy Rosary Church, Paia, Maui, 1949-51; chancellor Catholic diocese of Hon. since 1954; papal chamberlain with title of Very Rev. Monsignor since 1961; pastor St. Pius X Church since 1964.

Regent, U. Hawaii since 1963;

pres. Duke Kahanamoku Found. since 1962; dir. Hon. Com. Chest since 1962, Honolulu Stadium since 1963; mem. Hawaii Commission on Children & Youth 1957-1963 (act. chmn. Dec. 1960-July 1961, chmn. 1961-63), Hawn Civic Club (pres. Hon. Club 1960-62, pres. State Assn. 1962-64), Friends of East-West Center (dir. since 1963), Hon. Lions Club (former dir. & v.p.), Coro Found. Com. for Hawaii (for encouragement of educ. in govt. & politics), adv. bd. for Kamehameha Schs. (since 1963), Manoa Com. Assn., Coast Guard League (dir. since 1963); lay mem. med. practice com. (for ethical problems)



Charles A. Kekumano

Hon. County Med. Soc. (since 1954), Home, 2949 Kahawai St., 96822; off., 1184 Bishop St., 96813.

**KELEHER, Sister Maureen,
O.S.F.**

Hospital administrator

b. Providence, RI; d. John and Mary (Reynolds) Keleher, Berlin Sr. High Sch., New Hampshire, 1927; St. Joseph's Hosp. Sch. Nursing, Syracuse, NY, RN 1935; Catholic U. of Amer., Washington, BS in nursing educ. 1944; U. Hawaii. With St. Joseph's Hosp., Syracuse, as gen. duty-head nurse, night superv., clinical instr. 1935-51; asst. admin., admin., St. Francis Hosp. since 1951.

Fellow Amer. Coll. Hosp. Administrators; v.p. Amer. Nurses' Found.; dir. Amer. Nurses' Assn.; Catholic Soc. Servs.; v.-chmn. State Planning Com. on Mental Retardation in Hawaii; mem. Gov.'s Commission on Status of Women, Hawaii Nurses' Assn., Hawaii League for Nursing, Mental Health Assn., Catholic Art Assn. Roman Catholic. Home & off., (St. Francis Hosp.) 2260 Liliha St., 96817.

**KELLERMAN, Elizabeth
Rountree**

Political leader

b. High Point, NC, Sept. 1, 1906; d. James Braswell and Elizabeth (Anderson) Rountree; m. George Horace Kellerman, Oct. 8, 1940.



Elizabeth R. Kellerman

Sons, George Rountree, James Phillips. Sweet Briar Coll., Va., AB 1926; Columbia U. LLB 1933. Att. Reconstruction Financ. Corp., Washington, DC, 1933; att. Fed. Emerg. Admin. Pub. Works, Washington, DC, 1933-38. Del. Hawaii Constit. Conv. 1950; Rep. natl. committeewoman for Hawaii since 1963; mem. exec. com. Rep. Natl. Com. since 1964. Leg. chmn. Hawaii Congress PTA 1950-51; chmn. leg. com. Citizens Com. on Narcotics Control 1953; v. chmn. World Brotherhood Hawaii 1950-62; mem. Gov.'s Coms. Traf. Safety, Higher Educ. & Auditorium, AAUW (v.p. Hon. Br. 1957-59, pres. 1959-60, chmn. study committee on educ. in Hawaii), We the Women (leg. com. chmn. 1953-57). Author & commentator weekly prog. on intl. subjects KTRG-TV 1965. Episcopal, Home, 104 Wailupe Cir., 96821.

KELLERMAN, George Horace

Investment advisor

b. Denver, Mar. 20, 1900; s. Louis and Grace (Phillips); m. Elizabeth M. Rountree, Oct. 8, 1940. Daughter, Mrs. William W. Paty, Jr. (Marguerite Marie) by a former marriage; sons, George



George H. Kellerman

R., James P. N. Denver High Sch.; Denver U. 1922. With Bishop Trust Co. 1926-56, terminated as v.p.; pres. Bishop Securities since 1956. USN Res. Force 1918-22. Pres. Hon. Stock Exch. 1935-36, 1939-40, 1947-48, 1953-54; mem. Pac. Coast Stock Exch.; former treas. Child & Family Serv.; former chmn. Hon. Com. Chest budget review com. for central servs. Clubs: Pacific, Waialae Country Protestant, Home, 104 Wailupe Cir., 96821; off., King & Bishop Sts., 96813.

KELLEY, Hoyt Frank

Savings & loan executive

b. Thatcher, Utah, Jan. 21, 1923; s. Frank and Clara (Major); m. Lois J. Kelley. Children, Kathleen, Brian, Debra, Kenneth, Michael, Kevin, Kari. Utah State U.; U. Calif.; Ind. U. Engr. USDA, Calif., 1946-47; v.p. Pioneer Savings & Loan, San Francisco, 1947-64; exec. v.p. Amer. Savings & Loan since 1964. USA 1942-45, paratroops African, Mediterranean & European theater; recd. 3 Purple Hearts, 8 Battle Stars.

Past pres. San Jose Symphony Assn., Tri-County Savings & Loan League, San Jose, Calif. (natl. vets. com. & bus. trends com.). Area pres. Rep. Assembly 3 yrs.; dir. YMCA San Jose & Hon. 11 yrs.; mem. Optimist Club, Toastmasters Intl., Hon. Kiwanis Club; sr. cmr. Mil. Order Purple Heart; com. on trends & econ. policies US Savings & Loan League. Winner speech contest Calif., 2nd place natl. winner 1943. Recd. Man of the Yr. Award San Jose, Calif., 1943. Church of Jesus Christ of Latter-Day Saints, Home, 4776 Farmers Rd., 96816; off., 71 S. King St., 96813.

KELLEY, Roy Cecil

Hotel owner

b. Highland, Calif., Aug. 31, 1905; s. Louis Frank and Mae (Hutchins); m. Estelle Foote, May 15, 1929. Children, Dr. Richard R., Mrs. Charles G. Rolles (Jean), Mrs. Patricia Kelley Norstrom Burke. Los Angeles High Sch. 1923; USC BArch. 1927. With C. W. Dickey, arch., 1929-38; priv. prac. 1938-42; apt., hotel owner since 1942, designing and building most of the hotels he owns: Reef, Reef Towers, Edgewater, Waikiki Surf, Islander, Outrigger (to be completed 1966).

Mem. Hawaii Hotel Assn. (past pres.), AIA, Ch. of Comm. of Hon., BBB, Hawaii Chap. Amer. Soc. Travel Agents, Rotary Club of Waikiki. Clubs: Outrigger Canoe, Oahu Country, St. Clement's Episcopal Church, Home, 3701-D Diamond Head Rd., 96815; off., Reef Hotels, 2169 Kalia Rd., 96815.

KELLEY, Franklin Stone

Hotel executive

b. Philadelphia, Oct. 17, 1931; s. Franklin and Anna (Kerr); m. Mavourneen Hale, Oct. 6, 1962.

Penn. State U. BA in journalism 1953. With Holiday Mag. 1953-54; with AP, Melbourne, Australia, at Olympic Games 1956; with Pan Amer. Airways, NYC, Philadelphia, Chicago, S. Amer. 1957-60; with Maritz Travel Co., Detroit, 1960-62; with Hawn Air Tour Serv. 1962-63; dir. apt. & comm. mgr. Iliaki Hotel since 1963; manages real est. salesman Hawaii, Counter Intell. Corps USA 1955-56, Berlin, Germany. Mem. Lions Paw (Penn. State U.), Aloha Council BSA, Kapiolani Dist. (chmn. Makahiki ticket sales). Home, 1555 Bertram St., 96822; off., 1777 Ala Moana Blvd., 96815.

KEMPA, Lehua C.
Corporation executive

b. Honolulu; d. Abel K., Sr. and Elizabeth (Ana) Cathcart; m. Robert M. Kempa, Dec. 16, 1944. Son, Robert M. II. Local pub. elem. schs.; Kamehameha Sch. 1942. With Eaves & Meredith



Lehua C. Kempa

Co. as asst. to mgr. 1952-61, act. mgr. 1962, gen. mgr. since 1963. Mem. Credit Women's Breakfast Club (pres. 1962), Women in Construction Assn. (co-founder), Central Union Church. Home, 1617 Halekoa Dr., 96821; off., 841 Mapunapuna St., 96819.

KENDA, Juanita Echeverria
Artist; art educator

b. Tarentum, Penn., Nov. 12, 1923; d. Carlos Porfirio and Jane Amelia (Gummert) Echeverria; m. William Kenda, Aug. 18, 1945. Children, Linda Jane, Carlos Paul, William Porfirio. Haddonfield Friends Sch.; Moorestown Friends Sch. 1940; Stephens Coll. 1942; Art Students League 1943; Temple U. BFA 1945; U. Hawaii. Asst. instr. Philadelphia Art Museum 1943-45; art instr. Punahou Sch. 1948-49; head creative art sect. Hon. Acad. Arts 1950-63; terr. cons. art educ. Dept. Pub. Instr. 1951-53; dir. art Hawaii State Dept. Educ. 1961-62; instr. U. Hawaii 1965; muralist Straub Clinic, Kapiolani Children's Hosp. Mem. Natl. Soc. Arts & Letters (pres.

1962, dir. 1963-66), Hawaii Painters & Sculptors League, Natl. Art Educ. Assn., Intl. Soc. Educ. through Art (council mem. since 1963), Hon. Print Makers, AAUW, com. on art educ. Museum Modern Art, Delta Kappa Gamma, PEO; mem. adv. bd. Jr. League Hon. 1960-63; adv. bd. Mental Health Assn. Hon. 1959-63; past mem. Zonta Club. Hon. (dir. 1953-57). Clubs: Oahu Country, Uluniu Swimming. Exhibitor Hon. Acad. Arts, Delgado Museum, U. Hawaii, Ponce Art Museum; 1-man shows Duncan Gallery (NYC), Da Vinci Gallery (Philadelphia); Moorestown Friends' School, Echeverria Gallery (Moorestown, NJ), The Gallery (Hon.). Winner 1st prize in water colors Hon. Acad. Arts 1962, water colors IBEC Art Exhibition, Puerto Rico 1965. Author articles School Art Mag. 1956, 1960. Episcopal Home, 3708 Lurline Dr., Hon., 96816; Box 597 Fajardo, Puerto, Rico.

KENDA, William
Sugar corporation executive

b. NYC, Apr. 11, 1914; s. Paul and Mary (Turk); m. Juanita Echeverria, Aug. 18, 1945. Children, Linda Jane, Carlos Paul, William Porfirio. Grammar & high schs. Hondo & San Antonio, Tex.; U. Texas 1932-33; La. State U. BS in chem. engr. 1938, MS 1940. Process chem. So. Kraft Paper Mill, Camden, Ark. 1939; chem. engr. Imperial Oil & Gas Co., Sterlington, La. 1940; asst. engr. Godchaux Sugars, Reserve, La. 1941, 1947; asst. supt. Colonial Sugar Refining, Gramercy, La. 1946, sugar tech. HSPA Exp. Sta. 1948-52; with C. Brewer & Co. as sugar tech., gen. engr., v.p. gen. eng., v.p. prod. 1952-65; pres. C. Brewer Puerto Rico Inc., Fajardo, since 1965. Lt. comdr. USNR 1942-46, mine & bomb disposal and mobile explosives investigation units SW Pac. & European Theaters.

Pres. Rep. Prec. Club; mem. Amer. Chem. Soc., Amer. Inst. Chem. Engrs., Hawn. Sugar Techs. Club, Oahu Country. Episcopal Home, 3708 Lurline Dr., 96816; off., C. Brewer Puerto Rico Co., Box 507, Fajardo, Puerto Rico, 00649.

KENDALL, Charles Russel
Organization executive

b. Logansport, Ind., Aug. 30, 1905; s. Rueben and Charlotte (Lange); m. Mililani Lucas, June 18, 1932. Daughter, Mrs. Louis A. McKeague, Jr. (Charlotte Kalkikohou). Logansport High Sch., Butler U., both in Ind.; U. Dayton BS in comm. & finance 1929; Hastings Coll. U. Calif. 1943-45; U. Tenn. training inst. for pub. pers. offs. 1954. Teacher & football coach St. Louis High Sch. 1929-32; dep. C&C sheriff 1935-36; with Terr. Circuit Court as dep. 1st asst. chief clerk 1936-40, chief dep. clerk & acct. 1940-43; exec. dir. Hawn. Govt. Employees' Assn. 1946-65; lobbyist in behalf



Charles R. Kendall

of govt. employees in Hawaii; authority on civil serv. & retirement systems, govt. pay & classification schedules.

Coordinator for govt. employees Hon. Com. Chest fund drives; trustee Hawaii Pub. Employees' Health Fund 1961-65; pres. Hawn. Govt. Employees' Assn. 1935-39; mem. Pub. Pers. Assn., Amer. Soc. for Pub. Admin., Amer. Mgt. Assn., U. Dayton Alum. Assn., U. Dayton Varsity "D" Club, Koolaupoko Lions Club 1946-56 (chmn. 25th Annual Conv., Dist. 50, 1955), Hon. Chap. No. 1 Royal Arch Masons; hon. mem. Aha Hui O Na Makai (Hon. Police Dept.).

(Died Nov. 16, 1965)

KENDALL, Paul W.
Public relations manager

b. Framingham, Mass., Nov. 21, 1917; s. Arthur H. and Bertha M. (Smith); m. May 24, 1944, Mary Louise Leveroni (div.). Daughter, Cheryl Ann. Becker Coll., Worcester, Mass. NE regional mgr. photography div. UPT; founder and pres. Lenscraft Photos, Boston; PR bur. mgr. Pan Amer. since 1960. Signal



Paul W. Kendall

Corps USA European Theater 1942-46. Mem. Hon. Press Club, Hon. Advt. Club, PR Soc. Amer., Hawaii PR Assn., Soc. Amer. Travel Writers, Amer. Cancer Soc., Campfire Girls, Haw. Intl. Billfish Tournament. Home, 2923 Makalei Pl., 96815; off., Suite M, 1015 Bishop St., 96813.

KENN, Charles William
Hawaiian authority

b. Honolulu, Jan. 2, 1907; s. Solomon Fukumura and Mine (Haines); Kaulani Sch. 1922; McKinley High Sch. 1927; U. Hawaii AB 1931; exchange student Whittier Coll. 1932-33. Dir. C&C Hawaiian Activities Recreation Commission 1934-35; parole off. Terr. Bd. Pardons & Pardons 1935-47; visiting sci. anthropology & folklore UCLA 1948; lectr. Calif. 1948-49; priv. instr. Haw. lang. since 1949; writer poet, translator.

v.p., trustee Haw. Lang. League 1936; chmn. Hawaii Chap. Whittier Coll. Alum. Assn. (represented coll. at inaugural Pres. Bachman and Snyder, U. Hawaii), Hawaii Cong. PTA 1938; mem. adv. com., chmn. authenticity com. 1st & 2nd



Charles W. Kenn

Aloha Weeks 1947, 1948, U. Hawaii Alum. Assn., YMCA (dir. Nuuanu Br. 1936-42, Palolo Br. 1942, Kaimuki Br. 1943-49), Rep. Party (pres. prec. club 1954-62, sec. 1953, treas. 1952; chmn. dist. bd. election inspectors 1954-62), Western Hist. Assn., asso. mem. US Naval Inst.; past mem. Haw. Hist. Soc., Haw. Civic Club, Haw. Anthropological Soc. (charter mem. treas. 1941), Inter-Amer. Soc. Anthropology and Geography (charter mem.), Amer. Anthropological Assn., AAAS, Amer., Calif. & Hon. Orchid Soc., Calif. & Haw. Acad. Sci., Sacramento Hist. Soc., Amer. Linguistic Soc. Author, "Fire-Walking from the Inside" 1949, many articles on ancient Polynesia; "Na Paani Kahiko o Hawaii Nei," pageant depicting ancient sports & dances, 1935; "Installation of Alii-

moku," opening pageant first Aloha Week 1947; recorder Haw. chants, several now in Bishop Museum. Central Union Church (SS teacher 1929-30, playground supvr. 1929-30); dir. Com. Religious Educ. for Haw. Bd. Missions, Waimea, Hawaii, summer 1929; preacher in Haw., Oahu, Hawaii. Home, 944 20th Ave., 96816.

KENNEDY, Eugene Frederick
C&C councilman; insurance executive

b. Honolulu, July 22, 1913; s. E. Eugene and Lucille (Spencer); m. Eva A. Lum, Oct. 17, 1937. Children, Frederick F., Mrs. A. Van Horn Diamond (Evagene F.), Mrs. Howell Souza Jr. (Patricia L.), Eugene A., Kathleen V., Margaret A. St. Louis Coll. 1931. With Hon. Police dept. 20 yrs., ret. capt. of detectives 1953; agt. United Ins. Agency 2 yrs.; broker & developer real est.; C&C supvr. 1957-58; C&C councilman 1965-69; dir. & sec. Royal State Natl. Ins. Co. Mem. Hon. Bd. Realtors, Rep. Party. Star of the Sea Church. Home, 4436 Sierra Dr., 96816; off., 1120 suite 103 Koko Head Ave., 96816.

KENNEDY, The Rt. Rev. Harry Sherburne
Episcopal bishop of Honolulu

b. Brooklyn, NY, Aug. 21, 1901; s. David Erskine and Ida (Hargreaves); m. Katharine Kittle, July 27, 1927. Sons, the Rev. Messrs. Bruce H., David K., Paul S.; Joel, Mark. High sch., Rahway, NJ; Colo. State Teachers' Coll. BA 1926; St. John's Theol. Sem., Greeley, Colo., 1926; grad. work U. Calif. Seabury West. Theol. Sem. HDD 1943; Church Divinity Sch. of Pac. HSTD 1944; Trinity Coll. HDD 1957. Ordained priest in Episcopal Church, Salina, Kan., 1926; consecrated bishop Jan. 11, 1944. Priest St. James Church, Belleville Kan. & St. John's Church, Mankato, Kans., 1926-29; rector, Alamosa, Colo., & missionary for San Luis Valley



Harry S. Kennedy

1929-33; rector St. Thomas Church, Denver, 1933-37; rector Grace Church, Co.o. Springs, 1937-44 (on leave 1942-44); USA 1942-44 as chaplain 11th Armored Div., Camp Polk, Camp Barkley, Tex.; Episcopal bishop of Hon. since 1944, also bishop of Okinawa, Midway, Wake, Guam, Amer. Samoa Chi (C) Jima, Kwajalein & mil. bishop to Episcopal chaplains in Pac.

Pres. Iolani Sch. for Boys, St. Andrew's Priory for Girls, Hawaii Prep. Acad. (Hawaii), Seabury Hall (Maui); v.p. Hawaii Islanders; dir. BSA (Silver Beaver Award), Blood Bank, Armed Serv. YMCA, Hon. Com. Chest, Rotary Club of Hon., Hawaii Loa College, Soc. Sci. Assn., Hon. Council Churches, 11th Armored Div. Assn.; mem. Amer. Legion, Scottish Rite, Masons, Hawaii State Hosp. Assn., US Army Adv. Group. Home, 4533 Kahala Ave. 96815; off., Queen Emma Square, 96813.

KENNEDY, Richard Marvin
Medical clinic administrator

b. Los Angeles, Dec. 6, 1921; s. Frank G. and Marjorie (Slator); m. June E. King, May 2, 1942. Children, Mrs. David Rothaus (Susanne Lee), Richard Lawrence, Donald Marvin, Franklin High Sch., Los Angeles, 1940. Pilot Trans-World Airways 1945-46, West. Airlines 1946-49; v.p.



Richard M. Kennedy

Trans-Air Hawaii 1949-51, 1952-53; exec. sec. Hon. County Med. Soc. 1953-61; exec. admin. Straub Clinic since 1961; state rep. 1959-62. Aircraft comdr. USAAC 1942-45, USAF 1951-52. Dir. Rotary Club of Hon.; mem. Med. Group Mgt. Assn., Ch. of Comm. of Hon., Hawaii Assn. Med. Clinics (v.p.). Clubs: Pacific, Mid-Pac. Country, Protestant. Home, 1621 Ulupii Pl., Kailua, 96734; off., 888 S. King St., 96813.

KENNEDY, Stanley Carmichael
Corporation executive

b. Honolulu, July 17, 1890; s. James Alexander and Minnie Catherine (Kirkland); m. Martha Gordonavenport, Dec. 3,



Stanley C. Kennedy

1919. Children, Stanley Carmichael, Jr., Mrs. Norman Scott (Martha Patricia). Punahou Sch. 1908; Stanford U. AB 1912. With Inter-Island Steam Nav. Co. 1913-48, pres. & dir. 1932-48; organizer Hawa. Airlines 1929, pres. 1929-55, dir. since 1932, chmn. since 1955; pres. & dir. Coca-Cola Bottling Co. Hon. 1937-63, chmn. since 1963; dir. First Natl. Bank Hawaii since 1946. USN 1917-19; ground sch. at MIT, aviation training at USNAS, Pensacola, Fla., 1917; recd. wings as naval aviator No. 302 & commissioned ens. 1918; Naval Operations Aviation, Washington; with USNAS, Killingholm, England, flying H16 flying boats on patrol duty over North Sea area.

Past pres. Ch. of Comm. of Hon.; gov. Hawaii Employers Council; mem. Conquistadores del Cielo, Stanford Assos., Stanford Buck Club, Hawaii Chap. SKAL Club (hon. life member), Newcomen Soc. No. Amer., Aloha Council BSA (Century Club), Phi Kappa Psi. Club: Pacific, Holy Cross Church, Malaekahana, Oahu, Home, 5487 Kalaniana'ole Hwy., 96821; off., PO Box 2716, 96803.

KENNEDY, Stanley Carmichael, Jr.
Airline executive

b. Honolulu, Apr. 10, 1921; s. Stanley C. and Martha (Davenport); m. Nancy Lee Taylor, Apr. 2, 1955. Daughters, Lani Louise, Laura Lee. Punahou Sch. 1936; Choate Sch., Wallingford, Conn., 1936-38; Yale U. BA 1942. With Hawa. Airlines since 1946 as mechanic's helper, list. sales mgr., cargo mgr., sales mgr., mgr. agency & interline sales, dir. agency & interline sales, SW (USA) regional mgr., dir. sales planning & development, v.p. sales since 1966; owner & operator avocado & lemon ranch in So. Calif. 1956-65. Ens. to lt. comdr. USNR 942-45, Under Water Demolition Serv. in Pac. Theater; presently lt. comdr. USNR.

Mem. Young Reps., Rotary Club Hon., Amer. Soc. Travel

Agents, Bon Vivants, Zeta Psi; active in membership & fund raising drives for Amer. Red Cross, BSA, Hon. Com. Chest, Hawaii Heart Assn., Hawaii Visitors Bur. Episcopal. Home, 1032 Waiiki St., 96821; off., Hon. Intl. Airport, 96819 (PO Box 9008, 96820).

KENT, Harold Winfield

Retired school administrator b. Oskaloosa, Iowa, Mar. 29, 1900; s. Charles Almet and Lena (Brown); m. Ethel Ida Elmer, Dec. 21, 1929. Son, Thomas Richard. Northwestern U. BS in commerce 1921, MS in educ. 1936. Teacher & prin. elem. & high schs., admin., Chicago, 1921-41; pres. The Kamehameha Schs. 1946-62; pres. emer. & cons. to trustees Bernice P. Bishop Est. since 1962. Sgt. USA WW I; USA 1921-60; maj. to col. AUS, special planning div. War Dept. & War Dept. liaison to US Off. Educ. 1941-46; recd. Legion of Merit.

Incorporator, dir. & chmn. research adv. com. Lahaina Restoration Found.; trustee Hawaii Econ. Council; regent Northwestern U.; chmn. Constitution Observance Week 1962-65; Hawaii commissioner Freedom's Found.; mem. Army Adv. Council, Hawaii, 1950-64, Hawa. Hist. Soc. (pres. 1960-64), Soc. Sci. Assn. of Hon. (sec.), Sandwich Islands Publications, Hawaii Soc. Crippled Children & Adults (pres. 1948), YMCA (dir. Metropolitan Br.), Citizens' Adv. Com. on Hawaii State Capitol Master Plan, Hawaii Adv. Com. Fed. Civ. Rights Commission, North Shore Lodge No. 937 AF&M (Chicago), Old Dominion Commandery (Alexandria, Va.), Valley of Hon. Scottish Rite, Aloha



Harold W. Kent

Temple Shrine (potentate 1962), Red Cross of Constantine, Assn. of the Army, Air Force Assn., Retired Offs. Assn., SAR, Rotary Club of Hon., Phi Delta Kappa, Lambda Chi Alpha; life mem. Bishop Museum Assn., Natl. Cong. PTA. Recd. Assn. for Educ. by Radio 4th Annual Award. Author "Album of Likenesses of Charles Reed & Ber-

nice Pauahi Bishop," "Charles Reed Bishop, Man of Hawaii." Central Union Church (moderate) Hawa. Evangelical Assn. 1952-54; trustee Hawaii Conf. United Church of Christ). Home, 1451 Ohialoke St., 96821; off., 519 Halekauwila St., 96801.

KEPELER, Doris Kahikilani

Retired teacher-counselor

b. Hana, Maui; d. William Lloyd and Louise (Miner) Mossman; granddaughter of Clara Moko-manic Rohrer, Amer. Indian who came at age 15 with group of Amer. Anglican missionaries to establish mission on Maui which is now Church of Good Shepherd & married William Frederic Mossman, son of sea capt. Thomas Mossman who was taking his family from London to Aust. but settled on Oahu instead; m. Herbert Kealoha Kep-



Doris K. Keppeler

peler, July 28, 1925. Children, John Paul II, Herbert Karl Bruss, Mrs. Larry L. Bortles (Barbara Leinani). Wailuku, Maui, pub. schs.; St. Andrew's Priory 1920; U. Hawaii BA 1924, HMA 1949 (fostering of Hawa. culture & research in Hawa. hist.). Teacher Hilo Inter. Sch. 1924-25; teacher-counselor McKinley High Sch. 1925-63.

Mem. Kamehameha Day Celebration Commission (dir. pa-u parades many yrs.), Mayor's Com. on Aging (sec.), St. Andrew's Priory Alum. Assn. (past pres.), U. Hawaii Alum Assn., Daughters of Hawaii, Hawa. Civ. Club of Hon. (scholarship com.), Hon. Acad. Arts, Hon. Symphony Soc., Hon. Com. Theater; life mem. NEA, Hawaii Educ. Assn., Oahu Educ. Assn.

Producer pageants at U. Hawaii (co-author, dir. 40th anniversary "Ka Hale Kula Nui"), many benefit pageants & progs. for Amer. Red Cross, Daughters of Hawaii, McKinley High Sch., etc. & Lei Day progs. Hon. Hale; asst. with Aloha Week pageants from beginning. Recd. Distinguished Serv. Award from U. Hawaii Alum. Assn. 1954. Church of the Holy Nativity (former vestry mem.). Home, 307 Elelupe Rd., 96821.

KEPPELER, Herbert Kealoha
Civil engineer and appraiser

b. Pearl City, Oahu, Mar. 26, 1903; s. John Paul I and Katie (Goebel); m. Doris Mossman, July 28, 1925. Children, John Paul II, Herbert Karl Bruss, Mrs. Larry L. Bortles (Barbara Leimani). St. Louis Coll. 1919; U. Hawaii BS in CE 1924. Registered prof. civ. engr., land surveyor & appraiser. With Bernice P. Bishop Est. 1924-51 as surveyor, civ. engr., off. mgr. & chief engr.; mgr. land dept. Amer. Factors 1951-62 (asst. sec. Amer. Factors, v.p. Waiahole Water Co.); trustee Bernice P. Bishop Est., Bernice P. Bishop Museum, Charles R. Bishop Trust, Found. of Kamehameha Schs. since 1962. Lt. USNR CE Sect., capt. BMTC WW II.

Trustee Palama Settlement (past pres.), Hawaii Loa Coll.; past v.p. bd. of regents U. Hawaii; commissioner Hon. Redevelopment Agency; mem. adv. bds. Urban Renewal, Chaminade



Herbert K. Keppeler

Coll.; past pres. Engr. Assn. Hawaii, U. Hawaii Alum. Assn. (life mem.), St. Louis Coll. Alum. Assn., Rep. Prec. Club, Kuliouou Improvement Club; mem. Ch. of Comm. of Hon., HSPA, Hawa. Sugar Techs. Assn., Natl. Soc. Prof. Engrs., Amer. Soc. Appraisers. Club: Pacific. Church of the Holy Nativity (former sr. warden, chmn. bldg. com.); dir. Episcopal Diocese of Hawaii. Home, 307 Elelupe Rd., 96821; off., c/o B. P. Bishop Est., PO Box 3466, 96801.

KERNELL, John Lauri

Television director;
actor/announcer

b. White Plains, NY, Oct. 2, 1933; s. Alfred Bernard and Dorothy (Small), Scarsdale, NY, High Sch. 1951; Cornell U. BA 1955; Amer. Acad. Dramatic Arts NYC, 1958-59. Actor NYC 1958-60 including season with NY Shakespeare Festival; asst. edit. McGraw-Hill Pub. Co., NYC, 1960-61; news dir. KGU Radio 1961-62; news dir., dir. KHON TV since 1962; freelance

announcing local & natl.; actor 3 movies "Hawaii," "In Harm's Way" and "Ride the Wild Surf." Navy pilot, active duty 1955-58; flight training Pensacola, Fla. & Hutchinson, Kans.; tour with Electronic Countermeasures Sqd. 1 in Iwakuni, Japan; now lt. USNR.

Mem. Hon. Com. Theater, Oumansky Magic Ring Theater, Screen Actors Guild; talent co-operation with Cystic Fibrosis Found., Hon. Com. Chest, BSA; founder & pres. local MENSA group. Home, 1981 Puowaina Dr., 96813; off., 1170 Auahi St., 96814.

KERNS, Kenneth Raymond
Plant breeder, geneticist

b. Santa Cruz, Calif., Nov. 12, 1903; s. Clarence and Elizabeth (Lambert); m. Henrietta Scholtens, Oct. 22, 1934. McKinley High School, U. Hawaii BS 1926, MS 1931, grad. study U. Calif. 1929-30, Amer.-German exch. fellow in Berlin 1931-32. With Hawaii Agr. Expt. Sta. 1926; with Hawa. Pineapple Cannery (now Pineapple Research Inst. Hawaii) since 1926 as asst. geneticist, asso. geneticist, plant breeder. Author of papers on breeding & genetics of the pineapple. Mem. Sigma Xi, Wahia-wa-Waiatua Rotary Club, Wahia-wa & Pac. Orchid Socs., Hawa. Acad. Sci., fellow AAAS. Home, 76 Uluwehi St., Wahiawa, 96786; off., 2500 Dole St., 96822.

KERR, George L. T.

Attorney at law

b. Englewood, NJ, Dec. 18, 1933; s. John B. and Muriel (Tickner); m. Elspeth J. Cantlay, Aug. 27, 1960. Manlius Sch., NY, 1951; Hamilton Coll., Clinton, NY, AB 1955; Syracuse U. LLB 1958. Att. with Henshaw, Conroy & Hamilton since 1962; instr. in comm. law Hawaii Chap. Amer. Inst. Banking since 1960; sec. & dir. Telecheck Intl. since 1963. USN 1958-62, law spec. Hdqrs. 14th Naval Dist., PH, 1959-62; lt. USNR. Soc. activities chmn. Hawaii Bar Assn. 1963-64; mem. Navy League of U.S. Rep. Party. Clubs: Outrigger Canoe, Pacific. Protestant. Home, 41 Mahiloa Pl., Kailua, 96734; off., 1410 First Natl. Bank Bldg., 96813.

KERR, Marian J.

Music instructor

b. Titusville, Penn., Feb. 28, 1907; d. Frederick C. and Opal (Whittelsey) Kerr. Oberlin Coll. Conservatory of Mus. BMus. 1929, MM 1943. Instr. mus. Penn. State U. 1929-35; head piano dept. Northwest Mo. State Coll. 1935-45; with Punahou Mus. Sch. as head piano dept. 1945-52, dir. 1952-59; with U. Hawaii as lectr. in mus. 1948-59, asso. prof. of mus. since 1959. Founder & chmn. U. Hawaii-East West Center sponsored "Festival of the Arts of this Century." Mem. Hon. Acad. Arts (mus. com. 1964-65), Hon. Chamber



Marian J. Kerr

Mus. Series (mus. com. 1958-65), Hon. Piano Teachers Assn., Hawaii Mus. Educators Assn., Bishop Museum Assn., Morning Mus. Club, Hon. Symphony Soc.; hon. mem. Sigma Alpha Iota (recd. Hawaii Musician of the Yr. award 1959). Central Union Church (mus. com. 1952-60, 1963-64). Home, 2367-A University Ave., 96822; off., 2411 Dole St., 96822.

KEUR, Cornelius

Radio station executive

b. Muskegon, Mich., May 12, 1913; s. Cornelius C. and Alice (Voogd); m. Elizabeth Ferne Pennington, Apr. 16, 1940. Children, Donald Paul, Catherine Jean, Moody Bible Inst., Chicago, 1936-39; Radio Inst. Chicago 1946-47; Jackson Coll. BA 1951. With WMBI, Chicago, as talent supvr. 1941-43, choral dir., instrumentalist 1945-48; with Christian Broadcasting Assn. (KAIM AM & FM) as gen. dir. 1948-53, gen. mgr. & exec. v.p. since 1953; dir. music Makiki Christian Church; dir. & stockholder Partake of Hawaii. USN 1943-45.

Pres. Rotary Club East Hon



Cornelius Keur

1961-62, Hawn. Assn. Broadcasters 1962-63, Kaimuki Bus. & Prof. Assn. 1963-64. First Baptist Church, Windward. Home, 544 Ulumu St., Kailua, 96734; off., 3555 Harding Ave., 96816.

KIDO, Mitsuyuki
State senator and
real estate broker

b. Keahua, Maui, Sept. 7, 1906; s. Kiukichi and Masue (Tsuchi-yama); m. Shigeko Eguchi, Dec. 23, 1938. Daughter, Lynette. Maui High Sch.; U. Hawaii BA 1928, MEd 1938. Teacher, Kalakaua Inter. Sch. 1928-36; Farrington High Sch. 1936-44; exec.



Mitsuyuki Kido

sec. Emerg. Serv. Com. 1944-46; exec. sec. Hon. Hog Raisers' Assn. 1946; real est. broker since 1947. Terr. rep. 1947-53; supvr. Hon. C&C 1953-57; terr. sen. 1957-59; state sen. since 1963; del. to Natl. Dem. Conv. 1952, alt. del. 1956; mem. Dem. Central Com. 1946-52, 1960 (sec. 1946), Phi Beta Kappa. Pi Gamma Mu, Phi Kappa Phi. Christian. Home, 2041 Keeaumoku St., 96822; off., Suite 227, Bishop Ins. Bldg., 96813.

KIDWELL, Homer Baird
Attorney at law

b. Maricopa, Calif., Oct. 20, 1911; s. Homer and Mabel (Baird); m. Margaret E. Greenwell, Jan. 4, 1940. Children, Alan Baird, Frances Jean, Stanford U. AB 1932, LLB 1935. With O'Melveny, Tuller & Myers, Los Angeles, 1935-37; Henshaw & Ouderkirk 1937-38; Anderson Wrenn & Jenks 1938-43, since 1944, now partner; dep. terr. att. gen. 1943-44. Pres. Hawaii Bar Assn. 1959, Interstate Bar Council 1960; Hawaii state del. Amer. Bar Assn. since 1965; chmn. transportation com. Oahu Development Conf. Home, 2140 Puuailii Pl., 96822; off., Bank of Hawaii Bldg., 96813.

KIDWELL, Margaret Ellen
Volunteer worker

b. Honolulu, Feb. 25, 1918; d. Wilfred Alan and Lulu (Law) Greenwell; m. Homer Baird Kid-

well, Jan. 4, 1940. Children, Alan Baird, Frances Jean. Punahou Sch. 1935; Vassar Coll. 1935-37; Stanford U. AB 1939. Chmn. vol. docent prog. Hon. Acad. Arts; dir. Lawyers' Wives of Hawaii, Women's Assn. for Hon. Symphony Soc.; pres. Girl Scouts of Oahu 1957-58 (former troop leader, chmn. camp com.), Punahou Sch. PTA 1959-60; former sec., dir. YWCA; former dir. Central YMCA, Jr. League of Hon.; mem. Phi Beta Kappa. Home, 2140 Puuailii Pl., 96822.

KILLAM, Lloyd Randolph
Business executive

b. Winfield, Mo., Aug. 25, 1885; s. David Thomas and Julia Catherine (Magruder); m. Sadie Lucille Craig, Aug. 20, 1912. Children, Robert Craig, Douglas Lloyd, Mrs. Hartley H. Aram (Eleanor Margaret). High sch. Troy, Mo.; William Jewell Coll., Liberty, Mo. BA 1908, U. Mo. 1909-10, Brown U. MA in sociology 1911, Columbia U., Union



Lloyd R. Killam

Theol. Sem. MA in religious educ. 1927. Dir. religious work Rhode Island YMCA, Providence, 1908; student sec. U. Mo. YMCA 1909; asso. gen. sec. Hon. YMCA 1912-25; terr. sec. Hawaii YMCA 1925-30 (founded Nuuanu, Charles Atherton House, Hilo-Hawaii County, Kauai County YMCAs); dean sch. religion U. Hawaii 1930-35; ext. sec. Terr. YMCA 1936-37; exec. sec. pioneer fields com. Natl. Council YMCA supervising work for minority races (Amer. Indians, Mexicans, Negroes, etc.) 1937-39; exec. sec. So. Asia Council (10 So. states) YMCA 1939-45; pres. Pac. Properties & exec. v.p. Pac. Laundry Co. since 1945; founder U. Hawaii student exchange plan; organized Pac. YMCA Conf., forerunner of Inst. Pac. Rel. (now Pac. & Asian Affairs Council) 1925.

Dir. Nuuanu YMCA; mem. Waikiki Rotary Club. Ch. of Comm. of Hon., NAACP, Pac. & Asian Affairs Council, SAR, Amer. Clan Gregor Soc., Sigma Nu. Home, 3290 Manoa Rd., 96822; off., 802 Kapiolani Blvd., 96813.

KILLAM, Robert C.
Business executive

b. Honolulu, Sept. 19, 1917; s. Lloyd R. and Sadie (Craig); m. Jane Winn, November 27, 1940. Children, Robert Craig, Jr., Janet Winn, Edward Radcliffe. Hanalei Sch., Roosevelt High Sch., U. Hawaii, William Jewell Coll., Liberty, Mo. With Home Development Co., Kansas City, Mo.; founder Elite Cleaners 1941; merged with Specialty Laundry into Pac. Laundry 1945; pres. Pac. Properties; off. of affiliated cos., Spud's Laundry & Dry Cleaners, Defense Launderers, Service Laundry & Dry Cleaners, Aloha Linen Supply, Hawaii Service & Supply Co.

Past pres. Hon. Laundry Owners Assn.; mem. SAR, Ch. of Comm. of Hon., YMCA, Sigma Nu, BSA. Club: Kaneohe Yacht, Central Union Church. Home, 3290 Manoa Rd., 96822; off., 802 Kapiolani Blvd., 96813.

KIM, Edward Young Nay
Attorney at law

b. Makaweli, Kauai, Mar. 14, 1918; s. Chin Ho and Eunhi (Choy); m. Carol Yue, Apr. 1, 1949. Children, Bruce B., Carl F., Gay E., Claire D. McKinley High Sch. 1936; U. Hawaii BA 1940; State U. Iowa JD 1950. Businessman in Los Angeles 1946-47;



Edward Y. N. Kim

asst. att. gen. Trust Terr., Pac. Islands, 1950-51; priv. prac. law Hon. since 1953; att. House of Rep. 1962. USAAF 1942-45; judge advocate gen. USAF 1951-53. Mem. Amer. & Hawaii Bar Assns., Amer. Trial Lawyers Assn., Nuuanu YMCA (Century Club), Kook Min Hur Com. Assn., State U. Iowa Alum. Assn. (natl. dir.), Iowa Found. Club: Waialae Country. Central Union Church. Home, 2156 Lanihuli Dr., 96822; off., 591 Alexander Young Bldg., 96813.

KIM, Hazel Tam

Assistant professor of nursing
b. Kahului, Maui, Aug. 11, 1923;
d. Tinn Chong and Lilly Ngan

Hoy (Wong) Tam; fourth generation of family in Hawaii, m. Anthony Kim, May 26, 1951, Daughter, Nadine Marie. St. Anthony Girls Sch., Walluku, Maui, 1929-38; St. Andrew's Priory 1941; U. Hawaii 1941-42; Catholic U. of Amer. BS in nursing educ. 1950; U. Hawaii (Crown Zellerbach 1958 & Hawaii Bd. Nursing 1959 terr. scholarships), MEd 1962. Clerk-typist Hawn. Ordnance Depot, US Engrs. & USA Port & Serv. Command 1942-46; priv. duty nurse 1950; staff nurse, head nurse Kapiolani Mat. & Gyn. Hosp. 1950-51; with St. Francis Hosp. 1951-65 as med.-surg. clinical instr., 1951-53, sci. instr., 1953-55, asst. dir. nursing educ., 1955-60, dir. sch. of nursing, 1960-65; asst. prof. nursing U. Hawaii since 1965.

Pres. Hawaii Nurses Assn. (served various offs.); mem. Gov.'s Com. on Civil Rights (exec. bd. since 1965), Hawaii League for Nursing (former v.p. & chmn. careers com.), Hawaii Bd. Nursing 1965-67, Zonta Club of Koolau (former pres.); former treas. Lani-Kailua Bus. & Prof. Women's Club, St. Anthony's Church. Home, 1030 Mokapu Blvd., Kailua, 96734; off., Dept. Prof. Nursing, U. Hawaii, 2528 The Mall, 96822.

KIM, KeNam

State director of finance

b. Honolulu, June 27, 1927; s. Duk You and Pong Hee; m. Lyn Day, Oct. 2, 1964. Daughter, Debbie Lynn. Lanai High & Elem. Sch. 1945; U. Hawaii BA 1951; Syracuse U. (fellowship) MPA 1952. With Bur. Ships, Navy Dept., Washington, as budget analyst, budget admin., budget off., supervisory fiscal mgr. 1952-58; supervisory budget off. Pub. Works Center Pearl Harbor 1958-63; dep. dir. State Dept. Budget & Finance 1963-66, dir. since 1966. USA 1945-47. Mem. Amer. Soc. Pub. Admin., Dem. Party, Methodist. Home, 4396 Hakupana St., 96818; off., State Off. Bldg., PO Box 150, 96810.

KIM, Mary W. Han

Volunteer worker

b. Pahala, Hawaii, Mar. 31, 1919; d. Myung Kyo and Grace Eun Sung (Lee) Han; m. Peter Moondo Kim, Apr. 9, 1949. Children, Peter S., Marilyn S. Honokaa Inter. Sch., Hawaii; McKinley High Sch.; U. Hawaii BEd. 1941, 5th Yr. Cert. 1945. Teacher Waipahu Elem., Stevenson Inter., Lihue Elem., Kapaa Inter. Schs. (last 2 on Kauai) 1946-52.

Trustee Kauai Pub. Lib. Assn. 1958-65 (sec. 1960-64); mem. Kauai Lib. Commission (sec. 1961-64, chmn. 1965-66), Moki-hana Club (sec. 1958-59, pres. 1960), Woman's Aux. Kauai County Med. Assn. (pres. 1960-61, v.p. 1966), YWCA, Lihue Union Church, (Women's Assn., treas. 1966). Home, 4748 Iwaena Rd., Kapaa, Kauai, 96746.

KIM, Peter Moondo, M.D.

Physician;
hospital administrator

b. Sacramento, Calif., Mar. 12, 1919; s. Daniel and Aiyun (Song); m. Mary W. Han, Apr. 9, 1949. Children, Peter S., Marilyn S. Villa Park Gram. Sch., Orange Union High Sch., both in Orange, Calif.; Los Angeles City Coll. 1937-39; UCLA BA 1942; Marquette U. MD 1946; intern Los Angeles Gen. Hosp. 1946-47; res. Kern Gen. Hosp., Bakersfield, California, 1947-48, Queen's Hosp. 1948-50. Supt. Samuel Mahelona Mem. Hosp., Kapaa, Kauai, since 1950; acting Kauai Health Off. 1952, 1957 & since 1960; med. cons. Div. Vocational Rehab., Lihue, Kauai, since 1965; cons. Wilcox Mem. Hosp., Lihue; cert. by Amer. Bd. Int. Med. 1962. Enlisted Res. Corps AUS, active serv. 1943-46; inactive serv., 2nd lt. 1942-43, 1st lt. MC 1946-47; HNG since 1949, now lt. col.



Peter M. Kim

Fellow Amer. Coll. Chest Physicians; asso. Amer. Coll. Physicians; dir. Kauai TB & Health Assn., Hawaii Chap. Amer. Cancer Soc., Kauai Polio Soc., Hawaii Heart Assn., Rehab. Unlimited Kauai; mem. Kauai Health Facilities & Planning Council, AMA, Kauai County Med. Soc., Amer. Diabetes Assn., Kauai Rotary Club, Kauai Lodge No. 589 F&AM (marshal), Lihue Lodge of Perfection (jr. warden), Aloha Temple Shrine, Kauai Shrine Club (v.p. & physician), Lihue Union Church (deacon). Home, 4748 Iwaena Rd., Kapaa, Kauai, 96746; off., 4800 Kawaihau Rd., Kapaa, Kauai, 96746.

KIM, Se Won

Consul general of Korea

b. Pyong Yang, Korea, May 25, 1926; s. Myun Joo and Soon Un (Park); m. In Soo Song, Feb. 16, 1949. Children, Mi By Kim, Chong Ho Kim, Hyon By Kim. Grad. Eng. dept. Hong Ik U. 1952. Ens. Korean Coast Guard 1946-55, capt. 1955-61; commo-



Se Won Kim

dore since 1961; communications off. Dept. Internal Security 1946-48; prop. accountable off. Ministry of Natl. Defense 1948-49; asst. to CO, Chinhae Naval Base, 1949-51; CO Intelligence Group M, 1951-53; dir. naval intell. Rep. Korea Navy 1953-55; naval asst. to joint provost martial gen. 1959-60; intell. dept. chief Cent. Intell. Research Off. 1960-61; asst. chief of staff-intell. July-Oct. 1961, consul gen. Rep. Korea at Hon. since 1961. Recd. citation by minister natl. defense, Korea; Bronze Star, Legion of Merit (2), Pres. Medal, Ministerial Medal and Citation by US Defense Dept.; UN Campaign Serv. Medal, Medal of Freedom. 2nd vice dean consular corps of Hon. since 1965; hon. mem. Rotary Club of Hon., mem. exec. bd. Aloha Council BSA. Presbyterian. Home & off., 2756 Pali Hwy., 96817.

KIM, William

Lawyer; educator; sportsman

b. Honolulu, Feb. 9, 1920; s. Kwan Yer and Mary (Park); m. Alyce O. S. Lee, Apr. 29, 1945. Children, Willyce Ann, William, Jr., Carmel McQueen.



William Kim

Central Gram. Sch.; Pauoa Sch.; Royal Sch.; St. Louis High Sch. 1938; U. San Francisco 1955; Hastings Coll. U. Calif. LLB 1959. Bookkeeper-teller First Natl. Bank; sports writer Hon. Advertiser; sec.-admin. Terr. Boxing Commission; exec. sec. Catholic Youth Org.; asso. edit. Hawaii Catholic Herald; admin. asst. San Francisco 49ers Football Club, San Francisco; bus. law instr. Chaminade Coll.; dep. C&C pros. att.; att. State House Reprs. 1961; candidate State House Reprs. 1962; edit. Hawaii Bar News 1961-62, HNG, 299th Inf. Pres. St. Louis Lettermen's Club, 1962, Korean Univ. Club 1962, Cathedral Sch. PTA 1962-33; v.p. Hawaii Islanders Baseball Club, St. Louis Alum. Assn. 1962; dir. Catholic Sch. Servs. 1962, Catholic Youth Org. 1962; chmn. Parents-Teachers Guild Oahu 1962; sec. Sportsmen Hawaii 1961, Hon. Ballet Theater 1964; mem. Bd. Parks & Recreation 1962, Hon. Press Club. St. Stephen's Church.

(Died Feb. 1, 1965)

KIMATA, Kiyoshi
Corporation executive

b. Wahiawa, Kauai, July 15, 1909; s. Kikuiji and Setsu (Mitsawa); m. Kozue Shimonishi, Jan. 31, 1925. Children, Clara N., Esther Matsue, Mrs. Senji Uentun (Margaret Aiko), Dr. George, Herbert Shinji, Pub. sch. Kauai. Treas. & dir. Kauai Soda Co. since 1929; dir. Kauai Amusement Co.; mgr. own proprs., Kauai & Oahu. Past chmn. Kauai Liquor Commission; past mem. Kauai Police Commission, Workmen's Compensation Bd.; past pres. West Kauai Merchants Assn.; past v.p. West Kauai Civic Assn., Hanapepe Merchants' Assn.; treas. Kauai Dem. County Com. since 1940; mem. W. Kauai Japanese Club, Hanapepe Businessmen's Assn., W. Kauai Comm. & Sport Fishermen's Club, Zen Buddhist (pres. Wahiawa Buddhist Assn. since 1945, Wahiawa Zenshuji Iji-Kai past 5 yrs.). Home, PO Box 248, Ele-



Kiyoshi Kimata

ele, Kauai, 96705; off., Lihue, Kauai, 96766.

KIMBALL, Richard King
Business executive

b. Haleiwa, Feb. 4, 1911; s. Clifford and Juliet (King); m. Mary L. Webb, Feb. 3, 1940. Daughter, Martha W. Punahou Sch. 1917-25, 1927-29; Montezuma Sch. 1925-27; Menlo Sch. & Jr. Coll. 1929-31. With Waialua Agr. Co. 1931; Kahua Ranch, Kohala, Hawaii, 1932-33; Halekulani Hotel 1934-63, mgr. 1939-63; terr. rep. 1937-41, 1943-45; dir. C. Brewer & Co.; pres. Kauai Helicopters, Alea Dairy. Hon. Police Res. 1941-44. Co-founder PATA; mem. C&C Bd. Parks & Recreation 1947-54 (chmn. 1948), Terr. Bd. Agr. 1945-49; dir. Hawaii Visitors Bur. 1945-60; pres. Hawaii Hotel Assn. 1951. Clubs: Outrigger Canoe, Pacific, Episcopal. Home, 4171 Black Point Rd., 96815; off., 307 Lewers St., 96815.

KIMI, Richard Wassman

Resort owner, tour director
b. Hilo, Hawaii, Feb. 3, 1925; s. State Sen. William James & Matilda (Wassman); m. Lynette H. Kaneano, Nov. 3, 1957. Children, Stephanie L., Alan R.,



Richard W. Kimi

Patricia K., Don K., Kim P. Waiakea Kai Elem. Sch. 1930-36; Hilo Inter. Sch. 1937-39; Hilo High Sch. 1940-42. Bldg. contr. since 1946; pres. William J. Kimi, Ltd. dba Hukilau Resorts, Maui & Hawaii, since 1958; & Waikiki Biltmore, Hon.; pres. Kona Coast Restaurant; v.p. Kapalama Properties since 1960; dir. MacKenzie Tours, Kim Tours, Hawn, Polynesian Tours. USA 1944-46 with mil. police; recd. Asiatic Pac. Serv. Medal, Philippine Liberation Serv. Award, Good Conduct Medal, WW II Victory Medal.

Mem. Amer. Soc. Travel Agts., Kahului Bus. Assn., Maui Philharmonic Soc. Clubs: Hilo Country, Maui Country, Protestant Home, Nonoho Pl., Spreckelsville, Maui, 96779; off., Hukilau Resorts, c/o Maui Hukilau Hotel, Kahului, Maui, 96732.

KIMURA, Bert J.
Insurance executive

b. Wahiawa, Oahu, Oct. 28, 1913; s. Jingoro and Shin (Kimura); m. Louisa N. Ishii, Aug. 15, 1952. Children, Audwin J., Paul B., Diane M.; Phillips Comm. Sch. 1930; Iolani Sch. 1937; U. Hawaii 1937-39; Life Ins. Mgt. Sch. 1954. Parents returned to Japan, so from 1934 worked his



Bert J. Kimura

way through sch. & helped send 2 younger bros. through coll. Agt. Crown Life Ins. Co. 1946, Security Life of Denver 1947-48 (salesman's Honor Roll 1948; Salesman of Yr. for Security Life of Denver 1948); co-gen. agt. N. Amer. Life Ins. Co. 1948-58; asso. mgr. Crown Life Ins. Co. 1959-60; gen. agt. Natl. Life of Vermont 1961-65; pres. Atlas Ins. Agency since 1956; gen. agt. Security Life of Denver since 1965; dir. United Natl. Ins. Co., State Furniture Co.

Life mem. Million Dollar Round Table; pres. Hawaii State Assn. Life Underwriters 1965-66, Hon. Assn. Life Underwriters 1964-65; v. chmn. pub. serv. com. Natl. Assn. Life Underwriters; dir. Iolani Alum. Assn.; treas. Hon. Civitan Club 1964-66; mem. Amer. Mgt. Assn., Ch. of Comm. of Hon., Small Businessmen's Assn., Businessmen for Sound Govt., Assn. Adv. Underwriting, Holds Black Belt—Second from Kodokan Judo Coll., Japan. Christian. Home, 2406 Oahu Ave., 96822; off., 1481-A S. King St., 96814.

KIMURA, Robert Choichi
Insurance executive

b. Honolulu, May 15, 1930; s. Ichimatsu and Mitsu (Kimura); m. Grace K. Toyota, Aug. 13, 1955. Son, Stuart M. McKinley High Sch. 1948; U. Hawaii BA 1952. With Universal CIT Credit Corp. since 1954, br. mgr. since 1962; gen. agt. Service Fire Ins. Co. of NY since 1962, USA, discharged 1954, Sec. Kusatsu Jin Kai 1964, 1965. Home, 45-439 Lupo St., Kaneohe, 96744; off., 1679 Kapiolani Blvd., 96814.

KIMURA, Shunichi

Hawaii county chairman

b. Mountain View, Hawaii, Mar. 15, 1930; s. Magoichi and Tona (Tamara); m. Grace E. Matsu-moto, Aug. 20, 1960. Children, Lynne, David, Hilo High Sch.; U. Hawaii; San Francisco State Coll. BA 1957; U. Calif. LLB 1961. Law clerk State Att. Gen. Off. 1959; State Supreme Court 1961; dep. Hon. C&C att. 1961-62; partner Doi & Kimura, Hilo, 1962-63; dep. Hawaii county att. 1964; chmn. & exec. off. Hawaii county supvrs. since 1965. USA 1952-55; discharged as sgt.

Chmn. Hawaii County Dem. Party 1962-63; mem. State Bd. Educ. 1963-64, 442nd Club, Rotary Club Hilo, Amer. Legion. Home, 34 Lilinoe St., Hilo, 96720; off., Waiuanue Ave., Hilo, 96720.

KINCH, Donald Miles

Research engineer, professor

b. Lexington, Neb., Apr. 13, 1913; s. Miles Henry and Ruth (Clark); m. Ester McGaughey, June 1, 1941. Daughter, Marilyn. U. Neb. BSc. 1938; U. Minn. MS 1940; Mich. State U. PhD in agr. engr. 1953; Fulbright Fellowship, Brazil, 1961. Tractor design engr. Oliver Corp., Charles City, Ia., 1940-46; asst. prof. agr. engr. Ia. State U. 1946-47, Purdue U. 1947-50; research asst. Mich. State U. 1950-53; agr. engr. & prof. U. Hawaii since 1953. Kilo-hana Methodist Church (trustee). Home, 5636 Opihi St., 96821; off., 2560 Dole St., 96822.

KING, Anne Van Patten

Volunteer worker

b. Hinsdale, Ill., Oct. 21, 1921; d. Louis and Elizabeth (Swiney) Grik; m. Samuel Pailthorpe King, July 8, 1944. Children, Samuel P., Jr., Louise Van Patten, Charlotte Lelepopi, Robinson Sem.; Smith Coll. AB 1942; grad. USN Japanese Lang. Sch., Boulder, Colo., 1943-44. Ens. WAVES 1943-45.

Pres. Lawyers' Wives of Hawaii 1958-59 (chmn. women's com. for Amer. Bar Assn. conv. in Hon. 1967; nom. com. chmn. 1965-66), Child & Family Serv. 1954-55 (dir. 1954-57, 1962-65); former pres. Smith Coll. Club of Hon.; chmn. exec. com. Community Scholarship Prog. 1962-66 (mem. since 1956); v.p. Punahou Sch. PTA 1964-65 (chmn. parent educ. & prog. com. 1960-62, legis. com. 1962-63, jr. sch. 1959-60), Jr. League of Hon. 1957-58 (chmn. educ. com. 1953-54, legis. com. 1952-53, del. regional conf. Assn. Jr. Leagues of Amer., Santa Barbara, 1953); chmn. provisional course 1955-56; dir. Hon. Council Soc. Agencies 1962-66 (exec. budget com. 1960-61, chmn. for com. assns.), Friends of East-West Center 1964-66 (sec.-treas. 1965-66), Hon. Youth Symphony; former mem. adv. bd. Salvation Army; trustee Hawaii Loa Coll. since 1966; co-chmn. Oahu TB & Health Christmas Seal campaign

1952; zone chmn. Hawaii Chap. Amer. Red Cross campaign 1950; mem. Hon. Symphony Soc., Phi Beta Kappa, legis. com. Oahu Health Council 1951-52. St. Andrew's Cathedral (pres. Women of St. Andrew's 1956-57). Home, 3964 Old Pali Rd., 96817.

KING, Harvey Chambers

Insurance executive

b. Pittsburgh, June 30, 1927; s. Donald Moore and Inez (Reid); m. Mary E. Hines, Aug. 15, 1953. Children, Suzanne K., Doreen, Donald. Stanford U. BS in indus. engr. 1953; CPCU 1965. Surveyor Hawaii Fire Rating Bur. 1953-54; engr.-aud. Liberty Mutual Ins. Co. 1954-56; asst. sec. Hawaii Casualty & Surety Rating Bur. 1956-59; with Alexander & Baldwin since 1959 as mgr. casualty ins., now asst. mgr. ins. div. USMC 1945-47. Dir. Aulea Swim Club; past pres. Ins. Toastmasters. Club; Kailua Racquet (pres.). Home, 683 Iana St., Kailua, 96734; off., 822 Bishop St., 96813.

KING, James Aldrich

Attorney at law

b. Honolulu, Dec. 10, 1921; s. Robert Davis and Berenice (Aldrich); m. Jean McKillop, Aug. 21, 1948. Children, Alan Kimohou, Donna Midori. Punahou Sch. 1939; U. Hawaii 1940-41; Georgetown U. BSS 1943; Columbia U. LLB 1948. Att. with Bouslog & Symonds since 1949. USA WW II, 45th Div., Inf., European Theater. Home, 4565 Aliihoa St., 96821; off., 63 Merchant St., 96813.

KING, Pauline Evans

Former Hawaii's First Lady

b. Honolulu, Oct. 3, 1888; d. Thomas Edward and Hannah (Kaniau) Evans; m. Samuel Wilder King, Mar. 18, 1912. Children, Mrs. Robert B. Ebert (Charlotte Kaniau), Samuel Pailthorpe, Davis Mauiola, Evans Paliku, Pauline Nawahineokalai. St. Andrew's Priory; Hon. High Sch. Wife of del. to Congress 1934-42, gov. Hawaii 1953-57. Life mem. Daughters of Hawaii, Ahahui Kaahumanu; mem. Kapiolani Mat. & Gynecological Hosp. Aux., Episcopal Home, 45-630 Halekou Rd., 96744.

KING, Richard Haywood

Airline executive

b. Washington, DC, Mar. 26, 1917; s. Raymond W. and Margaret (Cocker); m. Winifred Ouderkirck, May 9, 1941. Children, Mrs. Albert Klein (Karen), Richard H., Jr., Randolph, Jan Kelly, Codie, Jeffery. Huntington High Sch., W.Va.; Bullis Naval Acad. (Prep. Sch.), Silver Spring, Md., 1937; Dartmouth Coll. 1937-41; U. Md. 1939. With Haw. Airlines 1945-46; pres. Trans-Air Hawaii 1946-48; v.p. sales Aloha Airlines 1949-57; v.p. passenger

**Richard H. King**

sales Pac. Far East Lines, San Francisco, 1957-58; dir. sales & advt. Matson Nav. Co., San Francisco, 1958-59; sr. v.p. traf. & sales Aloha Airlines since 1960. Ens. to lt. (sg) USN, WW II; recd. Bronze Star, Meritorious Citation from Chief Bur. Aeronautics.

Chmn. March of Dimes Fund Drive 1961, Aero Space Yr. 1965, mem. Ch. of Comm. of Hon. (chmn. aeronautical affairs com. 1965), Amer. Soc. Travel Agts., SKAL Club, Aloha Week Hawaii, Hawaii Hotel Assn., Dartmouth Alum. Assn. Club; Waialae Country. Roman Catholic. Home, 4345 Kilauea Ave., 96816; off., PO Box 3769, 96811.

KING, Roy Edwin, Jr.

Restaurant & hotel executive

b. Enid, Okla., Aug. 2, 1931; s. Roy Edwin and Cornelia (Shell); m. Maryanne E. K. Wung, June 9, 1956. Children, Marybeth L., Brian D. Stillwater High Sch., Okla., 1948; U. Ariz. BS in bus. admin. 1953. Timekeeper to night-payroll supvr. Gen. Motors Corp., South Gate, Calif., 1953-55; pers. asst., indus. rel. mgr. Meadow Gold Dairies-Hawaii (formerly Dairymen's Assn.) 1955-60; pers. dir. Spence-cliff Corp. since 1960, v.p. since 1965. Dir. Legal Aid Soc. Hawaii 1961-64, mem. Hon. Jr. Ch. of Comm. (pres. 1961-62), Retail Bd. (exec. com. & chmn. leg. com. 1965-66), Ch. of Comm. of Hon., Hawaii Restaurant Assn. (sec. 1962-63, pres. 1964-65), Indus. Rel. Assn. Hawaii (treas. 1958, 1964, sec. 1965, v. chmn. 1966). Congregational Home, 4209 Puulani Pl., 96816; off., Spencecliff Corp., 1826 Kalakaua Ave., 96815.

KING, Samuel Pailthorpe

Circuit court judge

b. Hankow, China, Apr. 13, 1916; s. Samuel Wilder and Pauline (Evans); m. Anne Van Patten Grik, July 8, 1944. Children, Samuel Pailthorpe, Jr., Louise Van Patten, Charlotte Lelepopi, Punahou Sch. 1933; Yale U. BS

1937, LLB 1940; grad. Natl. Coll. State Trial Judges 1965. Admitted to bar DC 1940, Hawaii 1940, US Dist. Court Hawaii 1941, Bd. Immigration Appeals 1948, US Tax Court 1951, US Supreme Court 1954, US Circuit Court Appeals 9th Circuit 1955. Asst. att. Terr. Dept. Pub. Works 1941; asst. att. Terr. Att. Gen.'s Off. 1941; asst. C&C pub. prosecutor 1941-42; asst. att. War Shipping Admin., Washington, 1942; partner King & McGregor 1947-53; priv. prac. 1953-57; dist. magistrate Koolauloa & Koolaupoko 1956-61; partner King & Myhre 1957-61; judge 1st Circuit Court since 1961; att. Terr. House Reps. 1947, 1949-51; spec. att. Hawaii Statehood Commission 1954; mem. Compilation Commission Revised Laws Hawaii 1955; indexer 1957 Session Laws Hawaii; att. State Senate 1959-61. Ens. to Lt. USNR active duty 1942-46; grad. USN Japanese Lang. Sch., Boulder, Colo., 1943-44; mem. USNR since 1946, commissioned capt. 1963.

Charter mem. World Peace Through Law (founded Athens, Greece, 1963); mem., former chmn. Bar Examining Com.; mem. Natl. Conf. State Trial Judges (Hawaii rep.), Amer. Bar Assn. (v. chmn. com. on matrimonial actions of sect. of family law), Amer. Judicature Soc., Bar Assn. Hawaii (pres. 1953, chmn. com. on uniform instructions 1963-65, com. on uniform rules of evidence 1965), Rep. Party (former prec. off., v. chmn. Hawaii Central Com. 1950-52, chmn. 1953-55), Order of Kamehameha, Navy League, Punahou Alum. Assn. (past pres., chmn. ticket sales, publicity 1941 centennial pageant), Order of the Coif, Theta Xi, Yale Alum. Assn.; former trustee, pres. Kapiolani Mat. & Gynecological Hosp.; former mem. subcom. on bill of rights of state constit. com. appointed by Hawaii Statehood Commission 1947. Co-editor, translator with George Leckie "The Theory & Practice of Go" (Tuttle, 1965) from original German by O. Korschelt. Winner Natl. Oratorical Contest (trip to Europe) 1933. Episcopal. Home, 3964-B Old Pali Rd., 96817; off., Judiciary Bldg., 417 S. King St., 96813.

KING, Thomas Deering

Oil company executive

b. Honolulu, Oct. 6, 1912 (grandson of Thomas James King, pioneer Hon. merchant); s. Thomas Victor and Ada (Newbegin); m. Feb. 1, 1934, Alicia Shingle (div.); children, Cynthia Shingle, Thomas Deering, Jr. m. (2nd) Apr. 14, 1956, Helen Young Crain. Punahou Sch. 1930; Menlo Coll. 1930-32. Apprentice aud. Young, Lamberton & Pearson, CPAs, 1933-34; clerk, cashier, salesman Shell Oil Co. 1934-42; with Atwood Distributing Co. (Shell distributor, Lihue, Kauai) since 1945 as mgr., now mng. dir.; pres. Hasco Ltd.; former v.p.



Thomas D. King

& dir. Nawiliwili Canning Co. Lt. USN 1942-45; crashboat off. & harbor pilot Kaneohe NAS; asst. navigating off. Aircraft Carrier USS Langley; now USNR; recd. Pac. Area Ribbon w/4 battle stars, Navy Commendation Medal.

Mem. Terr. Bd. Harbor Commissions 1952-53, Terr. Commission on Subversive Activities 1953-59, State Commission on Transp. 1965-66, Amer. Soc. Automotive Engrs., Dem. Party, Punahou Alum. Assn., Friendly Sons of St. Patrick, Club: Kauai Yacht. Author "Thumbnail Navigation" (Navy textbook WW II), Christian. Home, RR #1, Box 262E, Royal Dr., Wailua Homesteads, Wailua, Kapaa, Kauai, 96746; off., P. Box 1512, Lihue, Kauai, 96766.

KINNEY, Arthur Kailua

Insurance agent

b. Elele, Kauai, Sept. 12, 1904; s. Kihapilani William and Frances (Vieira); m. Bessie Wiebke, June 29, 1964. Children by 1st mar., Arthur K., Jr., Mrs. Walter Jung (Vola), William B. K. Kamehameha Schs. 1921; Hilo High Sch. 1923. Chief chem.,



Arthur K. Kinney

sugar boiler McBryde Sugar Co., fishing co. 1945-55; tour rep. Achot's Inc., 1952-57; proj. mgr. Hawn. Home Lands, 1957-63; agent Amer.-Pac. Ins. Co. since 1963; real est. & res. appraiser. Kauai, 1926-45; owner comm. Mem. Co. F 299th Inf. HNG, Hilo. Capt. Co. D Kauai Defense Volunteers WW II.

Kauai mem. State Kamehameha Day Celebration Commission since 1939; alii aimoku (state high chief) Order of Kamehameha 1959-64, alii aimoku makua (elder high chief) since 1964, kaukau alii (chief) Kaulaialii Chap. No. 3 Order of Kamehameha; pres. Kauai Chap. Soc. Res. Appraisers, Kauai Canoe & Racing Assn. since 1959 (v.p. statewide assn.), Rep. Party (many prec. offs.), East Kauai Lions Club (past dir.), Hawn. Civic Club, scholarship com. Waipuna Naauao Found.; co-organizer troop 3 Kilauea Council BSA, Hilo (asst. scoutmaster 6 yrs.), troop 127, Hanapepe (former scoutmaster), troop 92, Koloa, Kauai (intl. rep. 2 yrs.). Church of Jesus Christ of Latter-Day Saints (pres. Kauai Dist. 3 yrs., Kauai dist. finance off. 16 yrs., pres. Koloa Br. 13 yrs., now clerk & finance off. Kapaa Br.). Home, Wailua Houselots, Kauai; off., PO Box 82, Lihue, Kauai, 96766.

KINNEY, Oliver

Attorney; real estate developer; commercial fisheries operator

b. Kaumana, Hilo, Hawaii, Jan. 21, 1899; s. William and Emily Piliialoha (Kailimai). (Father



Oliver Kinney

was pioneer in sugar indus. with P. C. Jones, assisting in establishment of several sugar plants. on island of Hawaii; retired as mgr. Honomu Plant. about turn of century). m. Violet Kaleimomi Keola, Sept. 15, 1927. Hilo Boarding Sch.; Kamehameha Prep. Sch. 1911; Hilo High Sch.; LDS Jr. Coll. 1919; U. Utah BA 1923, LLB 1926. Admitted to Utah State Bar 1926; legal adv. to admin. US Prohibition Dept.; investigator Dept. Justice Alcohol Tax

Unit; asst. to dep. US dist. att. in prosecution of liquor law violations; acting admin. US Prohibition Dept.; magistrate Ewa Dist. Court 1933-35; priv. prac. law (fed. & state dist. courts) in Waipahu since 1935; real est. developer in Waipahu & Waialeale; pres. Skyland Inn; owner comm. tuna clipper "Marlin." 2nd Lt. QMC Res. 1927-33.

Pres. Tuna Boat Owners Assn. Hawaii; mem. Selective Serv. Bd. No. 5 (Leeward Oahu) since 1940, Rotary Club Pearl Harbor, Ch. of Comm. of Hon., Waipahu Com. Assn., Waipahu Businessmen's Assn., U. Utah Alum. Assn., Phi Alpha Delta, Club: Outrigger Canoe. Active in re-establishing comm. tuna fisheries after WWII. Church of Jesus Christ of Latter-Day Saints. Home, 531 Hakaka Pl., 96815; off., 94-857 Depot Rd., Waipahu, 96797.

KIRCHHOFFER, Rev.
Richard Ainslie, Jr.
Episcopal priest

b. Los Angeles, Aug. 5, 1919; s. Richard Ainslie and Arlene (Wagner); m. Patricia Eaglesfield, Oct. 13, 1945. Children, Richard Ainslie III, Mary Leicester, Margaret Davy, Christopher deGraffenreid, Patricia Haskins. Univ. Mil. Sch., Mobile, Ala., 1936, U. South BS 1940, Va. Theol. Sem. BD 1948. Rec. training in small group work in Episcopal Church (lab. on church & group life, leadership skills inst.). Priest at Christ Church, Tracy City, Tenn. 1948-51, Christ Church, Whitehaven, Tenn., 1951-57, St. Mary's Church, Hon., 1957, St. Timothy's Church, Aiea, 1957-65, St. John's by-the-Sea Church since 1965. Off. in engr. Dept. USS Honolulu 1942-45, damage control instr. midshipman's sch. Notre Dame, S. Bend, Ind., 1945. Served on diocesan coms. for Christian educ. & missions, conducted sensitivity training groups, vol. chaplain, Waimano Training Sch. & Hosp. 1960-65; pres. Oahu clericus (Episcopal clergy) 1964. Home & off., 47-074 Lihikai Dr., Kaneohe, 96744.

KISHIMOTO, Richard Hyozo
Educator

b. Honoum, Hawaii, Mar. 11, 1905; s. Waichi and Tamayo (Kaneko); m. Ruth Miyoko Kishimoto, May 7, 1938. Children, Richard Noriyuki, Pearl Satoko, Roger Katsumi, Jean Lei, Hilo High Sch. 1924; U. Hawaii BS 1928. Teacher, baseball, football & track coach, Honokaa High Sch. 1928-42; teacher Hakalau Inter. & High Sch., Hilo Inter. Sch. 1942-45, Hilo High Sch. since 1945; census enumerator 1930; superv. YMCA summer camp; election insp. 1950-62; all on Hawaii. Served in HNG.

Mem. Hilo Tchrs. Assn.; NEA (del. conv. Detroit 1937, Cleveland 1948), Hawaii Educ. Assn., Amer. Fed. Teachers (dir. 1959,



Richard H. Kishimoto

sec.), Hawn. Govt. Employees' Assn., Honokaa, Hilo Union, Hilo Inter. & Hilo High Schs. PTA, Hilo High Sch. Alum. Assn. (past pres.), U. Hawaii Alum. Assn., BSA (scoutmaster, inst. rep 1959), Hilo Lions Club (sec. 6 terms, v.p., pres. 1952; zone chmn. Lions Intl. 1953, cabinet sec. 1949; del. conv. NYC 1948; recd. Key 1939, Master Key 1943, Sr. Master Key 1948, Grand Master Key 1951, Key of State 1962, 30-yr. Perfect Attendance Award, 100% Pres. Award 1953, 100% Sec. Award 1947, Dist. Achievement Award 1950), Native Sons & Daughters Hawaii (former supreme pres. of Supreme Council, sec. 15 yrs.; former sec. Council No. 5); Hawn. Acad. Sci.; dir. Amer. Little League 1966; past mem. Honokaa Tennis Club, Hamakua Sr. Football Team, Hamakua Golf Club, Hamakua Civic Club, Hamakua All Star Baseball Team, Hamakua Lions Club, Christian (supt. SS). Home, 387 Haili St., Hilo, Hawaii, 96720; off., 51102 536 Waiianuenue Ave., Hilo, Hawaii, 96720.

KITAOKA, Takashi
Circuit court judge

b. Hana, Maui, Feb. 1, 1912; s. Toraki and Sada (Shimozawa); m. Yuki Miwa, Dec. 17, 1940. Children, Chris Yukio, Lloyd Takao, Rodney Mitsuou, Donald Sadao, Mid-Pac. Inst. 1930; U. Hawaii BA 1934; Baylor U. LLB 1940. Health educ. sec. TB Assn. Hawaii 1935-37; att. US Vets. Admin. 1946-48; C&C asst. pub. prosecutor, Hon., 1948-60; dir. State Dept. Labor 1960-61; judge 2nd Circuit Court, Wailuku, since 1962; USA 1940-45; 100th Inf. Bn. 1942-45.

Mem. Amer. & Hawaii Bar Assn., Amer. Judicature Soc., Natl. Council Juvenile Court Judges, Mid-Pac. Alum. Assn., U. Hawaii Alum. Assn.; former pres. Club 100; former mem. Nuuanu YMCA. Home, 374 Kanaaloa Ave., Kahului, Maui, 96732; off., 2nd Circuit Court, Wailuku, Maui, 96793.

KITSON, Richard Ross

Advertising account executive

b. Los Angeles, Oct. 9, 1933; s. Frank Close and Cora (Rasmussen); m. Sandra Shuey, Apr. 2, 1960. Children, Richard Stanley, Lisa Anne. Berkeley High Sch. 1951; City Coll. of San Francisco AA 1954; San Francisco State Coll. 1954-55. Floorman & announcer KGMB-TV 1955; with Fawcett-McDermott Assos. since 1956 as asst. acct. exec., radio-TV dir., acct. exec. Pres. Advt. Agency Assn. Hawaii 1964-65; mem. Hon. Press Club, Congregational Home, 45-503 Apapane St., Kaneohe, 96744; off., 1441 Kapiolani Blvd., 96814.

KITTLE, Lois Johnson

Publications advertising production manager

b. Chicago, June 29, 1930; d. Lawrence Henry and Edna (Ward) Johnson; m. Dec. 26, 1954, J. Leslie Kittle (div.). Girls' State, Wis., 1947; Colo. Woman's Coll., Denver, AA 1950. In Chicago, sec. Belpac & Thompson 1950-51; Dorr Co. 1951-52; in Denver, sec. Wayne Welch Advt.



Lois J. Kittle

1952-54, pub. dir. Colorado Woman's Coll. 1954-55; in Hon., publicist Beam & Milici 1956, advt. prod. mgr. Trade Pub. Co. since 1956. Mem. San Francisco & Hon. Press Clubs. Hon. Advt. Club (dir. 1964-66), YWCA (mem. PR com.), Hon. Com. Theater (backstage volunteer), Beta Phi Gamma, Delta Psi Omega, Club Oahu Country. Recd. DAR Good Citizen Award 1948, Amer. Legion Aux. School Award, Forensic Assn. Awards, Colo. Woman's Coll. Citation of Honorability Distinction, Episcopal (chmn. St. Andrew's Cathedral Guides) Home, 952 Prospect St., 96822 off., 740 Ala Moana Blvd., 96813

KIYOSAKI, Thomas N.

Athletic director, counselor

b. Paia, Maui, Sept. 25, 1922; s. Hideki and May Mitsuuru (Iwa moto); m. Suyeiko Tateishi, Aug. 6, 1949. Children, Nori Lee, Kei Beau. Spreckelsville Gram. Sch. Maui, 1936; Maui High Sch. 1940

U. Hawaii BS 1950; U. Ill.; Columbia U. MA 1951. Teacher, ath. dir., football, basketball, track coach Maul High Sch. 1951-59; summer prog. supvr. Maui County 1955-59; part time physical educ. instr. Maunaloa Coll. 1956-57; counselor, ath. dir., football coach Farrington High Sch. since 1959; asst. coach Hula Bowl since 1960; coach Police Benefit football game 1962-64. A'S 442nd Reg. Combat Team, 232nd Combat Engrs. 1943-46; recd. Bronze Star w/cluster, Purple Heart w/cluster. Mem. 442nd Vets. Club, Coaches & Ath. Dirs. Assn. Hon. Named Father of the Year in educ. 1961; Interscholastic League Hon. Coach of the Year 1963, 1965. Protestant. Home, 3365 Oahu Ave., 96822; off., 1564 N. King St., 96817.

KLEMMER, Howard Wesley
Microbiologist

b. Saskatchewan, Canada, Sept. 30, 1922; s. William John & Marion (Zurbrigg); m. Erida L. Reichert, Aug. 7, 1962. Son, Frederick W. R. U. Saskatchewan BS 1949, MS 1950; U. Wisconsin PhD 1954. Research asso. U. Wisconsin 1954; microbiologist Pineapple Research Inst., 1954-63, Pac. Biomedical Research Center and Sch. Pub. Health, U. Hawaii since 1963; teacher & researcher in sanitary microbiology; proj. dir. com.-wide study on pesticides sponsored by US Pub. Health Serv. RCAF 1942-45.

Mem. 11 prof. & scientific soc., including Amer. Soc. for Microbiology, Amer. Chem. Soc., Amer. Inst. for Biol. Sci., Sigma Xi, Hawaii Water Pollution Control Assn. Protestant. Home, 4810 Kolohala St., 96816; off., 2538 The Mall, U. Hawaii, 96822.

KLING, Phyllis W.
Political worker

b. Elk River, Ida., Apr. 24, 1910; d. Thomas F. and Roxanna (Tribbett) Wright; m. James Willard Kline, Aug. 7, 1958. Children, Roxanne Loehr, David Loehr. Boise High Sch. 1925; U. Idaho, U. Oregon. Bookkeeper & sec., Idaho, 1934-38; with Bishop Trust Co. as sec. bus. development dept. 1958-62, off. mgr., editor "Beelines" 1960-62.

Mem. Rep. Party (pres. Latah County Women's Rep. Club 1950-53, state committeewoman 1950-56, campaign coordinator 10 North Idaho counties 1952, del. natl. conv. 1952, state vice chmn. 1954-56, chmn. com. on org. West. States Conf., Salt Lake City, 1955, natl. committeewoman & head Idaho Speakers Bur. 1956-58, author column in Rep. Call, covering Wash., Ore., Ida. 1956-58, mem. exec. com. natl. com. 1957-58, all in Idaho; sec. prec. club 1959-62, pres. prec. club 1962-63, mem. rules com. for Oahu & State 1963-64, mem. spec. com. to study revitalization party 1964, pres. Hawaii State Fed. Rep. Women since 1964); pres. area council Camp Fire, Sacajawea,

1954-56; mem. Moscow Zoning & Planning Com. 1950-56; del. UNESCO Conf. San Francisco, 1950; conductor weekly radio prog. Moscow Council Church Women 1950-52; mem. Phi Chi Theta, Pi Beta Phi. Congregational. Home, 354 Lama Pl., Kailua, 96734.

KLING, Fridolf (Fred) Carl
Housewares distributor

b. Little Falls, Minn., May 23, 1904; s. Andrew and Katharine (Norquist); m. Jenny Marie Lind, June 26, 1929. Children, Thomas L., Katharine E. U.



Fridolf C. Kling

Wash. Sch. of Bus. grad. with honors 1926. With M. Sells Co., Seattle, 1926-46, rep. in Canada 3 yrs., Hawaii 1931-46; founder & pres. Haw. Housewares Ltd. since 1946. Mem. Rotary Club Hon. Clubs: Oahu Country, Outrigger Canoe. Central Union Church (trustee, deacon, moderator). Home, 72 Dowsett Ave., 96817; off., PO Box 189, 96810.

KLUMPP, Lloyd E.
Retail jeweler

b. San Francisco, Sept. 22, 1905; s. Emil Carl and Wilhelmina (Bading); m. Jerric McMillan,



Lloyd E. Klump

Aug. 21, 1944. Daughter, Arlene. Franklin High Sch., Portland, Ore., 1924; U. Wash. 1924-27. With H. F. Wichman & Co. as mgr. 1941-42, sec.-treas. 1942-46, pres. since 1946. Serv. Co., 162nd Inf., Ore. Natl. Guard, 3 yrs. Mem. Aloha Temple Shrine, 32nd d. Scottish Rite Bodies, Hon. Lodge No. 409 F&AM, Rotary Club Hon., Lambda Chi Alpha. Club: Outrigger Canoe. Congregational. Home, 1732 Mikahala Way, 96816; off., PO Box W, 96815.

KNAEFLER, Tomi Kaizawa
Newspaper reporter

b. Pahoa, Hawaii, Nov. 12, 1929; d. Matsunosuke and Hamako (Nawatani) Kaizawa; m. James H. Knaefer, May 5, 1959. Children, Pamela, Jim. Pahoa Elem. & Inter. Sch.; McKinley High Sch.; U. Hawaii 1947-49. Summer reporter, university column Hon. Advertiser 1947-48; edit. Nisei Mag. 1949; PR and pers. Haw. Tel. Co. 1951-53; reporter Hon. Star-Bulletin since 1953. Recd. Hon. Press Club's Best Feature Story Award 1958; Hawaii Med. Assn.'s Best Med. Writing Award 1961, 1963. Dir. Hon. Theatre for Youth; mem. Hon. Press Club. Home, 3475 Paty Dr., 96822; off., 605 Kapiolani Blvd., 96813.

KNICKEBOCKER, Emory Lloyd

Retired business executive

b. Albion, Mich., Mar. 19, 1880; s. Charles Hiram and Flora Arvilla (Frear); m. Charlcia Bewley, Apr. 7, 1919. Daughters, Mrs. Ernest Leonard Halford (Nancy), Mrs. Thomas Balfe DeMott (Mary Lou). Albion High Sch. 1898; Albion Coll. AB 1905; summer sch. Chautauqua, NY, Harvard U. With Ill. Steel Co., So. Chicago, 1900-01; dir. ath. & football coach Ferris Inst. 1904; football, baseball coach, chem. & Eng. instr. Mich. Mil. Acad. 1905; dir. ath., coach, Eng. instr. Detroit U. Sch. 1906-09; in ins. bus. Chicago 1909, ins. & real estate Ore. 1910-17; mgr. ins. dept. Von Hamm-Young Co. 1917-53; hon. qualifier Mfg. Life Ins. Co.; v.p. & dir. Von Hamm-Young Co., treas. Alexander Young Est. to 1953; present dir. Hawaii Mercantile Finan. Co. USA 1898; with 33rd Mich. Vols. Spanish-Amer. War, Cuba.

Past pres. Bd. Underwriters; past mem. Hon. Comm. Club, Ch. of Comm. of Hon., Oahu Country Club; mem. Delta Tau Delta, Blue Lodge Masons (63 yrs.), Hon. Consistory Scottish Rite (59 yrs.), Aloha Temple Shrine, Royal Order of Jesters. Home, 2458 Sonoma Dr., 96822.

KNIGHT, Mary Noonan
Public relations woman

b. San Francisco, Aug. 20, 1913; d. Benjamin Paul and Gertrude Grace (Quinlan) Noonan. Irish descent. m. John Benjamin Knight, Sept. 4, 1965. Ursuline Convent, Santa Rosa, Calif. Sec. Hon. Acad. Arts; teacher Hon.

Bus. Coll. WW I; researchist Terr. House Rep. Holdover Com. 1943; co-owner Kewalo Inn 1950-58; columnist, Ballot Box, Hawaii Mag.; radio commentator "Legislative Analysis" 1941-47, "Any Questions?" 1941-45, "Report to the People" 1945-49; founder, dir., Civic Forum of the Air 1945-51; dir. Terr. Dept. Pub. Welfare, State Dept. Soc. Servs. 1957-61; owner Mary Noonan, Pub. Rels.-Inter-State Servs. Gray Lady Amer. Red Cross WW II.

Chmn. State Prison Site Selection Com., State Citizens' Adv. Com. for Prison Constr., Hawaii Housing Authority 1959-61; mem. Hon. Commission on Aging 1958-61, Hon. Commission on Children & Youth 1957-61, Hawaii Statehood Com. 1956-59, State Adv. Com. on Equal Rights, adv. com. to State Dir. Labor, Terr. House Rep. Holdover Com. on Educ. 1947, Rep. Party (chmn. Hon. county com. 1955-56, charter mem., dir., & exec. dir. Hon. Rep. Club 1945-51, former mem. exec. com. terr.



Mary Noonan Knight

central com., former chmn. com. research & educ.); former dir. Hon. Council Soc. Agencies, Hawaii Assn. to Help Retarded Children; mem. Terr. House Rep. Holdover Com. Educ. 1947, NAACP 1948-50, Hawaii Parliamentary Law Assn.; past pres. Soroptimist Club Hon., Kaimuki Com. Council, Hon. Toastmistress Club, Hon. Bus. & Prof. Women's Club 1964-65, PR Women Hon. 1964-65; founder, dir. Hon. Youth Club 1947-50, Roman Catholic. Named Woman of Yr. by Hon. Bus. & Prof. Women's Club 1960. Home, 1533 Pualele Pl., 96816; off., Rm. 22, Dillingham Transp. Bldg. Annex, Halekaiuwila St., 96813.

KNOPF, John Roby, Jr.

Retail store executive

b. Holton, Kan., Nov. 19, 1923; s. John Roby, Sr. and Esther (McKinsey); m. Rosaria R. Seno, Sept. 11, 1954. Step-children, Roberta R. Conlan, Michael S. Conlan. Children, Vicky D., John H. Junction City High Sch. 1941.

With Kapiolani Furniture & Appliance Co. as salesman 1954-56, mgr. Kailua Br. 1956-58; with Atlas Appliance doing bus. in Wigwam Dept. Stores, as mgr. 1958-61, v.p. & gen. mgr. since 1961; v.p. & gen. mgr. Yardley & Knopf Inc. (dba Ramsay GE Appliance & TV Centers) since 1965. Enl. man to capt. USAF 1942-54, New Guinea & Biak, NEI, 2 yrs.; OCS 1948; USAFR 1954-56. Protestant. Home, 6581 Hawaii Kai Dr., 96821; off., 1111 S. Beretania St., 96814, & 2310 Kam Hwy., 96819.

KNOX, Roger Irwin

Building materials executive

b. Ventura, Calif., Dec. 4, 1916; s. Clay G. and Valeira (Irwin); m. Ellen Winant, June 2, 1939. Children, Mrs. James Turner (Lynn), Stephen, Roger, Jr., Laurie, Thacher Sch., Ojai, Calif. 1934; Stanford U. BS 1938. Trainee HSPA 1939-40; sect. overseer Hon. Plant. Co., Aiea, Oahu, 1941-44; harvesting overseer Hutchinson Sugar Co., Hawaii, 1944-47; field supt. Wailuku Sugar Co., Maui, 1947-54; mgr. Maui Br. Pac. Chem. & Fertilizer Co. 1954-63; sales mgr. A & B Comm. Co., Kahului, since 1963.

Pres.-elect Hawaii State Ch. of Comm. 1966; pres. Maui Ch. of Comm. 1963-64, Maui Kiwanis Club 1953; chmn. Kihei Dust Problem Com., dir. Maui County Fair 1955; mem. Maui Air Pollution Control Adv. Assn., Aloha Temple Shrine, Wailuku Union Church. Home, RR 1-714, Kihei, Maui, 96753; off., PO Box 217, Kahului, Maui, 96732.

KNUDSEN, Helen Lewis

Volunteer worker

b. Mexico City; d. Herbert Pickering Lewis and Eva (Hill) Lewis Fraser; m. Valdemar Knudsen, May 2, 1935. Children, Eric Lewis, Mrs. Robert T. Guard (Anne Sinclair), Shipley Sch., Bryn Mawr, Penn.; Vassar Coll. BA 1931. Sec. & treas. Hanawai Mfg. Co., Poipu Ranch Co., Kauai. Life mem. Outdoor Cir. (former v.p.), Hui Manu, Hon. Acad. Arts; former v.p. Garden Club of Hon.; dir. Friends of Foster Garden; v. chmn. vols. Hawaii Chap. Amer. Red Cross during Korean War; past pres. Vassar Club; mem. Queen's Hosp. Aux. (former bd. mem.), Bishop Museum Assn., Hawn. Botanical Gardens Found. Friends Meeting, Haverford, Penn. Home, 2443 Makiki Hgts. Dr., 96822.

KNUDSEN, Valdemar

Business executive

b. Hoes, Kauai, Apr. 15, 1910; s. Eric Alfred and Cecille (L'Orange); m. Helen Lewis, May 2, 1935. Children, Eric Lewis, Mrs. Robert T. Guard (Anne Sinclair), Punahou Sch.; Thacher Sch.; Yale U. BA 1932. Pres. Jesus Maria Ranch, Mex-



Valdemar Knudsen

ico, 1934-38; research dept. Hawn. Pineapple Co. 1938-41; with C. Brewer & Co. 1946-52; independent exec. since 1952 as pres. Hanawai Mfg. Co., Waikiki Equipment Co., Poipu Ranch Co. & Kahili Farms, Kauai; trustee E. A. Knudsen Estate. Lt. (jg) USN 1944-46. Mem. Punahou Tennis Club, Elihu Club, Yale U. Club; Outrigger Canoe. Protestant. Home, off., 2443 Makiki Hgts. Dr., 96822.

KOBAYASHI, Bert Takaaki

Attorney at law

b. Honolulu, July 8, 1916; s. Zengoro and Kiyo (Yamasaki); m. Victoria Tsuchiya, Nov. 25, 1938. Children, Bert, Jr., Mrs. Eugene Kinoshita (Josephine Leilani), Victoria Puanani, Lincoln Kaulani. McKinley High Sch. 1935; Gettysburg Coll. BA 1938; Harvard U. LLB 1943. Law clerk Terr. Att. Gen.'s off. 1945; with Hon. C&C as dep. att. 1946, dep. pub. pros. 1947-48, magistrate 1952-58; priv. prac. 1948-62; state att. gen. since 1962. Pres. Bar Assn. Hawaii 1959; active in Hon. Com. Chest, YMCA, Christian. Home, 4738 Anali St., 96821; off., Iolani Palace Grounds, 96813.



Bert T. Kobayashi

KOBAYASHI, Kanae

Hotel executive

b. Honolulu, Oct. 30, 1918; s. Kinjiro and Seki (Rikiyama); m. Kashiko Enomoto, July 7, 1946. Children, Herbert K., Michael K., Momi R., Donna Y., Peter O. Waseda U., Tokyo,

**Kanae Kobayashi**

1936-37. Pres. & mgr. Kobayashi Hotel since 1937, Kobayashi Travel Serv. 1955-63, Waikiki Grand Hotel since 1963; pres. Kaimana Beach Hotel since 1966; off. Office Appliance Co. USA 1942-46, Pac. area. Mem. adv. com. Tourism Development of Hon.; dir. Hon. Japanese Ch. of Comm. since 1950, Honpa Hongwanji Mission of Hawaii (off. since 1955). Home, 1907 Nehoa Pl., 96822; off., 134 Kapahulu Ave., 96815.

KOCHER, Albert J.

Automobile agency executive

b. Miles City, Mont., Aug. 16, 1926; s. Leo Edward and Isabel (Kelly); m. Helen Marie Sheehan, Aug. 13, 1949. Children, Deborah Ann, John Edward, Melissa Anne, Michael Sheehan. U. Wash. BA in econ. 1950. With Kauai Motor Co. since 1950, now v.p. & treas. Kauai Motor Co.

**Albert J. Kocher**

& Lihue Motors, AUS WW II, Past chmn. Kauai Motor Vehicle Dealers Licensing Bd.; pres. Kauai TB Assn. 1964-66; trustee & v.p. Kauai Library & Museum Assn.; dir. Hawaii Automobile Dealers Assn.; mem. Kauai Ch. of Comm., Rotary Club Kauai, Alpha Tau Omega. Club: Kauai Yacht. Roman Catholic. Home, Kukuila, Koloa, Kauai, 96756; off., Koloa, Kauai, 96756.

KOGA, George Mitsuru

Attorney at law; Honolulu city councilman

b. Honolulu, Mar. 19, 1928; s. Kiuta and Michie (Eguchi); m. Ruth Kiyoko Kamuri, Nov. 22, 1958. Daughter, Suzanne. St. Louis High Sch. 1946; U. Hawaii BA 1950; Georgetown U., Washington, LLB 1956. Priv. prac. since 1956; chief counsel Legal Aid Soc. Hawaii 1957-58; instr. bus. law Chaminade Coll. 1961;

**George M. Koga**

instr. law course U. Hawaii since 1961; dir. Hon. Stadium since 1964; state rep. 1959-64; Hon. C&C councilman 1965-69. 1st lt. AUS Inf. 1951-53. Dir. Legal Aid Soc. 1962-64, Hon. Council Soc. Agencies 1963-64 (mem. exec. budget com. since 1965), Francis H. II Brown Golf & Country Club since 1965, Hawn. Humane Soc. since 1962; exec. bd. Jr. Bar Assn. Hawaii 1958; regent Chaminade Coll. 1960-63; mem. Bar Assn. Hawaii (sec. 1959-60), State Capitol Bldg. Adv. Com. (co-chmn. since 1961), State Capitol Bldg. Fine Arts Com. (co-chmn. since 1964), Mayor's Citizens Stadium Planning Com. since 1965, Newcomen Soc., YMCA Sportsmen Hawaii, Recd. Distinguished Serv. Award Jr. Ch. of Comm. 1964, Roman Catholic. Home, 1254 Center St., 96816; off., 195 S. King St., 96813.

KOGA, Ruth Kamuri

Retail executive

b. Honolulu, July 19, 1929; d. Nenichi and Mino (Ozama) Kamuri; m. George M. Koga, Nov. 22, 1958. Daughter, Suzanne Mino. Smith Coll. BS 1951. V.p., fashion coordinator The Ritz

**Ruth K. Koga**

Store; sec. N. M. Roth Ltd.; treas. Standard Sales Co. Mem. Smith Alum. Club, YWCA. Home, 1254 Center St., 96816; off., 1143 Fort St., 96813.

KOHLMANN, Marvin W.

Aircraft design specialist; service station owner

b. St. Louis, Mo., May 20, 1913; s. Richard and Wilhelmina (Roth); m. Vivian Smith, Dec. 18, 1957. Children, Dennis, Marilyn, Mildred. Ariz. State U. BS 1936. Design spec. (USN aircraft), engr. dept. Douglas Air-

**Marvin W. Kohlmann**

craft Co. 1941-64; owner Hawaii Kai Chevron Sta. since 1964; pres. Hawaii Kai Merchants Assn. 1964-65. Mem. Hawaii Kai Com. Assn., So. Calif. Engr. Assn., Soc. Automotive Engrs. Clubs: Elks (San Pedro Lodge No. 916), Kaneohe Yacht. Roman Catholic. Home, 401 Kawaihae St., 96821; off., 7170 Kalani-anaole Hwy., 96821.

KOIKE, Hideo

Plant pathologist

b. Hilo, Hawaii, Mar. 10, 1921; s. Yoshio and Iwako (Akiyama); m. Takeko Iida, Oct. 30, 1948. Children Donna Yoko, Edgar

Hiroo, Kevin Hideyuki. Hilo High Sch. 1938; U. Hawaii BA 1944; Kansas State U. MS 1951, PhD 1956. With Kansas State U. as research asst. 1949-51, teaching asst. bacteriology 1954-56; with HSPA Expt. Sta. as asst. in pathology 1951-53, asst. path. 1953-54, asso. path. since 1957; affiliate faculty plant path. U. Hawaii.

Fellow AAAS; mem. Amer. Soc. Agronomy, Amer. Phytopathological Soc., Hawn. Acad. Sci., Hawn. Botanical Soc., Hawn. Sugar Techs., Intl. Soc. Soil Sci., Phi Kappa Phi, Sigma Xi. Buddhist. Home, 6024 Kaniela Pl., 96821; off., 1527 Keeau-moku St., 96822.

KOMAGATA, Bishop Zenkyo
Buddhist bishop

b. Osaki, Yamato, Niigata-ken, Japan, Jan. 9, 1886; s. Shunzo and Ise (Miyauchi) Nakajima; m. You Kusumi, Jan. 24, 1931. Children, Mrs. Leslie Asari (Militant Junko), James Takafumi; by prev. marriage, Mrs. Zenshu Komagata (Atsuko), Yasue; adopted son, Zenshu, Komazawa U. degree in Buddhism 1913; trained under the late Arch-



Zenkyo Komagata

bishop Sekizen Arai of Soto Zen Sect. Teacher Zen Buddhism 7 yrs.; with Soto Mission Hawaii as 1st class resident priest (Kyoshi) with title of Dai-Osho 1918-22, bishop since 1922; recd. title Sho-Kyoshi 1948; elevated to Gondai-Kyoshi 1951; recd. grand title Dai-Kyoshi 1956 becoming one of 40 Dai-Kyoshis; Dharma Master of the Venerables Chudo Miyasaki, Zenshu Komagata & Shinkaku Hunt; Master of 50 lay initiates (Jukai) & of 50 ordinates.

Dir. Hawaii Buddhist Council (del. World Buddhist Council, Rangoon, Burma, 1954); hon. adv. Hawaii Chinese Buddhist Assn.; adv. Hdqrs. Sojiji Temple, Tsurumi, Japan. Recd. Kujo-no Kesa (religious scarf) for many yrs. of outstanding religious work, at dedication Soto Temple 1953. Hobbies: Bonsai, calligraphy. Home & off., 1708 Nuuanu Ave., 96817.

KOMATSU, Adney Yoshio
Savings & loan executive

b. Honolulu, Aug. 2, 1923; s. Jizaemon and Misao (Tabata); m. Judy N. Fujitani, June 2, 1950. Children, Jay, Emmett, Grant Leslie, Jan Patricia, Jill Noreen. Farrington High Sch.



Adney Y. Komatsu

1941. With Hon. Savings & Loan Co. as asst. mortgage loan off. 1954-60, v.p. mortgage dept. since 1960; sec. & dir. Protective Investment Co.; v.p. & dir. Amer. Tile & Serv. Corp.; now on 3-yr. leave of absence to serve as pres. Northern Far East Mission of Church of Jesus Christ of Latter-Day Saints, Tokyo, Japan; USA 1945-46, 441st Counter Intell. Corps Detachment, Tokyo, Home, 2131-A Atherton Rd., 96822; temporary add., #5-8-10 Minami Azabu Minato-ku, Tokyo, Japan.

KOMATSU, Ralph Yoshio
Bank officer

b. Honolulu, Aug. 30, 1915; s. Kajiro Komatsu and Kame (Tsukiashi); m. Jean Toshiko Tomasu, Mar. 3, 1942. Children, Fern, Allan, May, Blanche. Kuhio Sch. 1924-29, Liliuokalani Jr. High Sch. 1930; Wash. Jr.



Ralph Y. Komatsu

High Sch. 1931-32; McKinley High Sch. 1932-34; Waseda U., Japan, 1936-41; U. Hawaii 1941; Amer. Inst. Banking 1965. Journeyman carpenter USED 1942-46; proprietor Kalakaua Grocery Store 1946-48; gen. contr. 1948-49; owner Koko Head Poultry Farm 1949-57; mutual funds salesman Waddell & Reed 1957-59 (natl. sales champion 1957); corp. sec. City Bank of Hon. since 1960; pres. Waikiki Apparel; dir. Coral Inv. Co.; treas. Pan-Pac. Ltd.; adv. Oahu Fresh Egg Co-op.

Pres. Hawaii Pigeon Assn. 1963-65, Hawaii Pigeon Fed. 1963-64; former v.p. Koko Head Sch. PTA, Yahime Jin Kai; dist. dir. Natl. Modena Club 1960-64; neighborhood commissioner BSA 1955-56 (Eagle Scout with palm); dir. Dale Carnegie Course, Home, 240 Elelupe Rd., 96821; off., 810 Richards St., cor. Queen St., 96813.

KOMETANI, Katsumi, D.D.S.
Dentist

b. Honolulu, Jan. 9, 1907; s. Ji-ichi and Koto (Yamanaka); m. Yaeko Enomoto, Sept. 7, 1935. Children, Franklin, James, Carol, Linda, Mid-Pac. Inst. 1925; Mich. State Coll. 1927; Denver U. Dental Sch.; USC DDS 1931. Priv. prac. since 1931; dir. Amer. Security Bank, Hon. Advertiser, Amer. Pac. Life Ins. Co. Capt. Med. Corps AUS WW II, 100th Inf. Bn.

Chmn. C&C Bd. Parks & Recreation 1948-52 (mem. 1946-52). Terr. Bd. Pub. Instr. & State Bd. Educ. 1953-62; pres. Hawaii State Dental Assn. 1961, mem. adv. bd. Strong-Carter Dental Clinic, Hon. County Dental Assn., Pierre Fauchard Acad., adv. com. USA 1965, Hon. Com. Chest (v. chmn. fund drive 1964). Club 100. Club: Waiialea Country. Active baseball promotion. former owner Asahi Baseball Team. Guest Olympic Organizing Com., Tokyo, 1964; recd. 4th class Order Sacred Treasure Methodist, Home, 796 Elepaio St., 96816; off., 2104 S. King St., 96814.

KOMORI, Arthur Satoshi
Attorney at law; district magistrate

b. Aug. 25, 1915; s. Yoshitaro and Kyoko (Koga); m. Marie Poon 1945. Daughter, Rosemary. McKinley High Sch. 1933; U. Hawaii BA 1940; U. Maryland Law Sch. LLB 1954. With Amer. Can Co. 1933-35; instr. Japanese lang. Army Intell. Sch., Ft. Holabird, Maryland, 1952-56. Dept. Hawaii att. gen. 1959; priv. prac. law Kauai since 1959; dist. magistrate Waimea since 1962. USA 1941-50, AUS 1950-52; Army Secret Serv. Philippines 1941-42, Australia 1942-45, Japan 1945, Ft. Shafter 1945-49, Ft. Holabird, Md., 1949-52; ret. capt. USAFR.

Mem. Kauai County Lib. Adv. Commission, Amer. & Hawaii Bar Assns., Kauai Ch. of Comm., Kiwanis Club, MIS Vets. Club,

442nd Vets. Club, DAV. Backstroke swim champion. Hawn. open AAU meet 1934. Protestant. Home, 4176 Hoala St., Lihue, Kauai, 96766; off., PO Box 406, Lihue, Kauai, 96766.

KOMORI, Kenneth Kiyotoshi
Businessman

b. Wahiawa, Feb. 12, 1920; s. Kohei and Koto (Mishima); m. Kae K. Shiraki, Mar. 21, 1943. Children, Russell T., Steven B., Mitchell K., Kathy K. Leilehua High Sch., Wahiawa, 1939. With US Quartermaster Laundry,

Son, Randall Osamu, Iolani Sch. 1939-41; McKinley High Sch. 1944; U. Hawaii 1947-49; Ind. U. BS 1951; U. Colo. LLB 1954. Priv. prac. law 1954-57, 1960-63; chief counsel Legal Aid Soc. Hawaii 1957-60; dep. att. gen. Hawaii State 1963-65; dep. dir. taxation Hawaii State since 1965; former instr. real est. law Coll. of Comm. USA 1945-47. Mem. Dem. Party, Hawaii Visitors Bur. (past dir.), Intl. Y's Men's Clubs, Nuuanu YMCA, Amer. & Hawaii Bar Assus., Ind. U. Alum. Assn., U. Colo. Alum. Assn., Phi Delta Phi. Home, P. O. Box 3041, 96802; off., 425 Queen St., 96813.

KONDO, Yoshio
Malacologist

b. Kaeleku, Hana, Maui, Oct. 26, 1910; s. Kamazo and Tatsumi (Kurashima); m. Kiyoko Sugiyama, Nov. 7, 1932. Son, Charles K. Y. Kaeleku and Hana Elem. Schs.; Mid-Pac. Inst. 1929; U. Hawaii BA 1940, MA 1947; Harvard U. Guggenheim Found. fellow PhD 1955. With Inter-Island Steamship Co. 1929-30, Honokaa Sugar Co. 1930, fishing boats 1931-33; with Bishop Museum since 1934, Mangarevan Expedition boat 1934, asst. in malacology 1934-42, asst. malacologist 1943-49, malacologist since 1950. Mem. AAAS, Soc. for Study of Evolution, Soc. Systematic Zoology, Amer. Malacological Union, Malacological Soc. London, Hawn. Acad. Sci., Sigma Xi. Recd. Dean's Prize U. Hawaii 1940. Home, 809-A Isenberg St., 96814; off., Bishop Museum, 96819.

KONG, Albert Khyun Chong
Businessman

b. Mahukona, Kohala, Hawaii, July 29, 1894; s. Hyuk Tung Kong and Lai Shee Kong; father, Hyuk Tung Kong, was one of 1st Chinese missionaries to arrive from Canton, China, to teach in mission sch. 1868; m. Aug. 24, 1924, Fannie K. L. Ching (deceased); children, Albert Y. T., Jr., Mrs. Ghim L.

Yeoh (Audrey P. T.), m. (2nd) Dec. 17, 1946, Lydia H. Ching, Kaahumanu Sch. 1911; McKinley High Sch. 1915; Dale Carnegie Inst. ext. sch. grad. 1954. Bookkeeper Elec. Shop 1915-17; mgr. Elec. Supply Co. 1917-31; mgr., majority stock owner Elec. Appliances 1931-46; mgr.-owner family bus. Al. C. Kong & Son since 1946; rental prop. owner.

Pres. Chinese Christian Assn. Hawaii 1964-66; 1st v.p. & dir. Pauoa Chinese Christian Cemetery; mem. Chinese Ch. of Comm.; Rep. Party. Operator first neon sign factory in Hawaii 1920; Named World's Champion Washing Mach. Salesman for Graybar Elec. Co. 1934. Interested in baseball, mem. McKinley High Sch. team 1912-15, Waikiki team 1916-18, & All-Chinese team 1919-27. St. Peter's Episcopal Church (vestryman 1914-20, jr. warden 1920-28, sr. warden 1928-54, sr. lay reader since 1955; mem. Men's Club; keyman Episcopal Church Diocese of Hon.). Home, 2406 Round Top Dr., 96822; off., 1219 S. Beretania St., 96814.

KONG, Benjamin F.
Realtor

b. Honolulu, Nov. 2, 1904; s. Chung and Kyau (Wong). McKinley High Sch. 1924; U. Hawaii life teachers cert. 1927; U. Richmond LLB 1935. Realtor since 1943; pres. Overseas Finan.



Ben Kong

& Inv. (Hawaii) Corp. since 1960; dir. Ideal Finan. & Mortgage Co. since 1962; v.p. Orchid Isle Land Co.; real estate counselor; developer; investor; bldr. Hawaii Natl. Guard WW II. Mem. C&C Rent Control Commission 1956; Master Mason; charter mem. Waikiki Lodge No. 774 F&AM; Scottish Rite Temple, Valley of Hon., Aloha Temple Shrine. Club: Moanaiua Golf (dir. since 1959). Terr. Open champion medalist, Star-Bulletin five course golf tournament 1929. First Chinese Church of Christ, (chmn. deacons 1966). Home, 1520 Alewa Dr., 96817; off., Suite 435, First Natl. Bank Bldg., 96813.



Albert C. Kong

KONDO, Ralph Wataru
Tax executive; attorney

b. Honolulu, July 1, 1926; s. Shozo and Yoshiko (Uyeda); m. Roseline Sakato, Sept. 16, 1950.



Kenneth K. Komori

Schofield, 1939-41; USED 1941-46; owner Schofield Coffee Shop since 1946, Joe's Towing Serv. since 1946, Rusty's Florist since 1948. Dir. Wahiawa Hongwanji Lang. Sch.; mem. Ch. of Comm. of Wahiawa, Rotary Club Wahiawa-Waiailua, Wahiawa YMCA, Wahiawa Hongwanji Mission. Home, 1238 Kaala Ave., Wahiawa, 96786; off., Rusty's Florist, Wahiawa Shopping Center, Wahiawa, 96786.

KON, Megumi

Urban renewal executive

b. Puunene, Maui, April 6, 1930; s. Kinzo and Shizuka (Kikawa); m. Maude Kato, April 9, 1955. Children, Jeri, Lisa, Jaime. Baldwin High Sch., Maui, 1948; U. Hawaii BS 1952; registered engr. 1959. Urban renewal engr. Hon. Redevelopment Agency 1956-62; with Hawaii Redevelopment Agency, Hilo, since 1962, as dep. mgr. 1962-63, mgr. since 1964. Artillery off. USA 1952-54. Dir. Jr. Ch. of Comm. of Hilo 1964-65. E. Hawaii Kiwanis Club 1965-67; mem. Amer. Soc. CEs, Natl. Assn. Housing & Redevelopment Offs. Protestant. Home, 42 Punaewa St., Hilo, Hawaii, 96720; off., 42 Shipman St., Hilo, Hawaii, 96720.

KONDO, Ralph Wataru
Tax executive; attorney

b. Honolulu, July 1, 1926; s. Shozo and Yoshiko (Uyeda); m. Roseline Sakato, Sept. 16, 1950.

KONG, Rev. Dan H.

Baptist minister

b. Honolulu, June 3, 1928; s. Harry H. and Edna (Chong); m. Mary Eleanor Braddock, Apr. 30, 1953. Daughters, Danette, Verdine, Edna Marie, Betty Jo. Leilehua High Sch. 1946; Mich. State U. 1946-48; Georgetown Coll., Ky., BA 1950; So. Baptist Theol. Sem., Louisville, Ky., BD 1954. Asst. mission pastor Harrodsburg Baptist Church 1950-51; Shakertown Baptist Church, Ky., 1951-54; First Baptist Church, Wahiawa, 1954-60; Olivet Baptist Church since 1960. Guest speaker sunrise servs. Schofield Barracks, Conrad Bowl, Hickam AFB, guest speaker Pastors' Conf. So. Baptist Conv., San Francisco, 1962. Women's Missionary Union conv. So. Baptist Conv., Atlantic City, 1964, New Zealand Trans-Pac. Crusade 1965.

Pres. Council Alcohol Problems; trustee Hawaii Baptist Acad. 1962; dir. Hon. Christian

**Dan H. Kong**

Coll., Youth for Christ 1961-1963; mem. Hawaii Baptist Conv. (v.p. 1956-59, chmn. stewardship & finan. com. 1959, exec. bd. 1962, pres. 1963-65), Hon. Baptist Assn. (v.-moderator 1962), So. Baptist Found. Hawaii, Hon. Evangelical Fellowship (past treas.), Wahiawa Com. Assn. (dir. 1959), McCully Bus. Assn., Hon. Kiwanis Club 1960-61; charter mem. Wahiawa Kiwanis 1959. Home, 420 Waiupe Cir., 96821; off., 1775 S. Beretania St., 96814.

KONNO, Joe Fumio

Photographer

b. Kahului, Maui, May 7, 1921; s. Manjiro and Naka (Watanabe); m. Carolyn Yayoi Nakamura, Dec. 20, 1945. Children, Leslie, JoAnn, Don, Carol. Maui High Sch. 1939. Photographer Maui News 1950-54; film edit. & chief photographer KULA-TV 1954-59; chief photographer KHVH-TV since 1959. Mem. Intl. Alliance of Theatrical & Stage Employees, Photographic Soc. Amer., Camera Club Coun-

**Joe F. Konno**

cil Hawaii (pres. 1960-61), BSA (committeeman Cub Pack 2 Mo-iliili; Eagle Scout Maui Council). Recd. Associate Honors from Photographic Soc. Amer., Fellow Honors from Camera Club Council of Hawaii; 30 trophies, 7 medals from photo exhibits & contests. Kawaiiaho Church (mem. first Japanese family to join Kawaiiaho). Home, 804 Hausten St., 96814; off., 1290 Ala Moana Blvd., 96814.

KONO, Hideto

Corporation executive

b. Hilo, Hawaii, May 11, 1922; s. Hidekichi and Tsugi (Hikiji); m. Fannie Kazue Harakawa, Jan. 14, 1951. Children, Dwight, Laurel, Dayne, Daryn. Hilo High Sch. 1939; U. Hawaii BA 1949, MA in pub. admin. 1952. Research asst. Univ. Leg. Ref. Bur. 1949-51; mgt. analyst USARPAC 1952-57; chief clerk ways & means com. Hawaii Sen. 1955 & 1957 sessions; budget analyst, asst. to pres. Dole Corp. 1957-64; staff counsel Joint Leg. Com. for Reorg. Hawaii State Govt. 1959; dep. dir. East-West Center 1961; pres. Castle & Cooke East Asia since 1965. Mil. Intell. US

**Hideto Kono**

Inf. in Saipan & Iwo Jima 1943-45.

Dir. Hawaii Visitors Bur. 1960-62, Hon. Symphony Soc.; mem. Amer. Soc. for Pub. Admin. (pres. Hon. Chap. 1959), Noelani Sch. PTA (pres. 1962), Hawaii Terr. & State Civ. Serv. Commissions 1958-60. Home, 211 Brown Way, 96822; off., 130 Merchant St., 96813.

KONO, Russell Katsuhiro

Attorney at law

b. Naalehu, Hawaii, Aug. 10, 1918; s. Gunji and Kimiyo (Shintaku); m. Florence K. L. Pang, Apr. 16, 1943. Children, Trisha Lynn, Lori Jeanne, Alan Ted. Hilo High Sch. 1936; Gettysburg Coll. BA 1940; U. Mich. LLB 1947. Dep. C&C att. 1948-51; priv. prac. with Bert T. Kobayashi 1951-63; dist. magistrate Wai- alua 1959-63, Wahiawa since 1963; presently in priv. prac. with George R. Ariyoshi, Norman H. Suzuki & Eugene W. I. Lau. Terr. rep. 1954-56 (chmn. county com.). USA 1942-45, mem. Merrill's Marauders in Burma, mem. translator's & interpreter's unit in India 1943-44, attended Off. Candidate Sch., Ft. Benning, Ga., commissioned 2nd Lt. 1945, recd. Combat Infantryman's Badge, Bronze Star.

Mem. Bar Assn. of Hawaii, Phi Kappa Psi, Natl. Assn. of Muni. Judges, Mil. Intell. Serv. Vets Club, PTA (Kalani High Sch., Niu Inter. Sch., Aina Haina Elem. Sch.), YBA of Honpa Hongwanji Mission. Home, 336 Mamaki St., 96821; off., Suite 1210, 165 S. King St., 96813.

KORN, Alfons Ludwig

Educator and author

b. Davenport, Ia., Mar. 15, 1906; s. Harry Henry and Ernestine (Teegen); m. Laura Virginia Schwartz, July 31, 1945. U. Oregon BA 1927; Rhodes Scholar Oregon and Christ Church Col., Oxford, 1927-30; U. Oxford, England, BA 1930; U. Calif. 1934-37, MA 1936. Instr. English U. Ill. 1931-32; holder of Univ. fellowship, U. Calif. 1935-36; asst. state dir. Hist. Records Survey, Ore., 1938-39; info. spec. & writer Bonneville Power Admin., Portland, 1940-41; mem. Eng. dept. U. Hawaii since 1944, prof. since 1958. Cpl. 40th Inf. Div. USA 1942-43; assigned to US Armed Forces Inst., Hon., 1943-44. State sec. & U. Hawaii rep. for Rhodes Scholarships since 1960, mem. com. for academic development plan U. Hawaii 1963-64.

Author "The Victorian Visitors: An Account of the Hawaiian Kingdom, 1861-1866" (recd. award in 1958 from Amer. Assn. for State & Local History), introduction to Isabella L. Bird's "Six Months in the Sandwich Islands" (Hon. edition, 1964), articles on 16th & 17th century Eng. lit. & 19th century Hawn. hist. Mem. Amer. Assn. Profs., Modern Lang. Assn. of Amer., Hawn. Hist. Soc., Bishop Museum Assn. Home, 2446 Sonoma St., 96822; off., U. Hawaii, 96822.

KORTE, Karl H.
Government forester

b. Bremen, Ger., Feb. 25, 1912; s. Adolph and Elly (Ludwig); m. Beatrice Thomas, May 12, 1936. Laupahoehoe Jr. High Sch. 1929, Hilo High Sch. 1931, both on Hawaii; La. State U. BS in forestry 1935. Forester CCC camps 1935-37, foreman, project supt., Kamuela, Hawaii, 1938-40; forester Terr. Bd. Agr. & Forestry 1941-59, State Div. Forestry since 1959; recd. award 25 yrs. govt. serv. Chief fire warden, active CDA Maui County; mem. Maui County Beautification Com., Rotary Club of Kahului (pres. 1957-58), Soc. Amer. Foresters, Maui Hist. Soc. Congregational, Home, Box 360, RR 1, Kula, Maui, 96790; off., PO Box 186, Kahului, Maui, 96732.



Richard H. Kosaki
Reps. 1959. 1st lt. Inf. USA 1944-46.

Mem. State Commission on Higher Educ. Facilities since 1964, Mayor's Com. on Conflict of Interest 1961-62, Amer. Pol. Sci. Assn., Amer. Assn. Univ. Profs., Amer. Assn. Jr. Colleges, Phi Beta Kappa, Phi Kappa Phi. Author "Home Rule in Hawaii," "Feasibility of Community Colleges in Hawaii." Home, 2549 Malama Pl., 96822; off., 2327 Dole St., 96822.

KOSEKI, Kenneth M.
Insurance underwriter

b. Kohala, Hawaii, Apr. 10, 1922; s. Chuzo and Chiyo (Katahira); m. Betty Toyoko Ohye, Aug. 27,



Kenneth M. Koseki

1949. Son, Clayton M. Kohala High Sch. 1941. Sanitarian Terr. Bd. Health 1946-56; with Occidental Life Ins. Co. of Calif. since 1956, now sr. underwriter (mem. Leading Producers Club, Natl. Quality Award 8 yrs., application-a-week since 1956); v.p. City Bank Founders Club. Mem. 442nd Reg. Combat Team 1943-45.

Pres. Hon. Assn. Life Underwriters; v.p. Hawaii State Assn. Life Underwriters, Kaimuki

Japanese Sch. (dir.), dir. Hawaii Ins. Council; chmn. Independent Bus. Cancer Crusade; treas. Occidental Golf Club, Century Golf Club. Buddhist; asst. treas. Moiliili Hongwanji Church; trustee Hawaii Young Buddhist Center. Home, 3715 Sierra Dr., 96816; off., 1163 S. Beretania St., 96814.

KRAMER, Sister Mary Albert,
O.S.F.

Professional nurse;
college administrator

b. Lakewood, Ohio, July 26, 1914; d. Albert Linus and Mary Katherine (Holkenborg) Kramer. Western Res. U. 1931-33; St. Joseph Hosp. Sch. of Nursing, Syracuse, 1938; U. Dayton BSN 1941; U. Hawaii postgrad. studies 1941, 1945; Catholic U. of Amer. (scholarship) MSNE 1948, (Natl. League for Nursing Fellowship covering all expenses), PhD 1962. Dir. sch. of nursing & nursing serv. St. Francis Hosp. 1940-56 and St. Elizabeth Hosp., Utica, NY, 1956-60; registrar & dir. admissions Maria Regina Coll., Syracuse, 1962-65; dir. student servs. Chaminade Coll. of Hon. since 1965.

Pres. Hawaii League for Nursing 1966-67; past pres. Hawaii Hosp. Assn., Terr. Nurses' Assn. (past v.p.), Hawaii League Nursing Educ. (various coms.); past dir. Oahu Health Council, Hon. Chap. Natl. Found.; past mem. Onondaga Clean Air Com. (Syracuse). Recd. Medal for excellence in Latin in high sch., scholarship for highest grades in class of State Bd. Exams.; author of articles in several hosp., med. & nursing pubs. Roman Catholic. Home, 2707 Pamoia Rd., 96822; off., 3140 Waialae Ave., 96816.

KRASSAS, Mary Elsie

Retail store owner; designer

b. Oklahama City, Dec. 9, 1900; d. William Dickey and Martha Jane (Hope) Crain; mother, descendant Sir Thomas Hope, Craighall, England, Earl of Hopton, father, descendant



Mary E. Krassas

KORTSCHAK, Hugo Peter
Chemist

b. Chicago, Sept. 4, 1911; s. Hugo and Alice (Plaut); m. Kate van H. Duker, Mar. 10, 1937. Children, Nonnie, Mrs. Robert A. Broderick (Alice), Mrs. Michael J. Shapiro (Beppie), Willa. Yale U. BS 1933; U. Zurich (Switzerland) PhD 1936. Chemist expt. sta. HSPA since 1937. Mem. Rep. Party (past prec. pres., conv. del., etc.), Amer. Chem. Soc., Sigma Xi, Haw. Sugar Techns. Played in Hon. Symphony since 1937. Has served as foster parent to many children. Hon. Friends Meeting. Home, 2428 Ferdinand Ave., 96822; off., 1527 Keeaumoku St., 96822.

KORTSCHAK, Kate van H.
Duker
Educator

b. Kilauea, Kauai, Sept. 4, 1911; d. Willem Frederik and Huibertina (Schuyten) van H. Duker; m. Hugo P. Kortschak, Mar. 10, 1937. Daughters, Nonnie Winifred, Mrs. Robert Arthur Broderick (Alice Margaret), Mrs. Michael Joseph Shapiro (Beppie Judith), Willa Elizabeth. Puna-hou Sch. 1918-24; M. M. Scott Sch. 1924-25; McKinley High Sch. 1925-29; U. Hawaii BS 1933. Priv. tutor 1950-60; prin. Hon. Jr. Acad. 1960-66. Mem. League Women Voters. Selected one of 100 most outstanding grads. in first 100 yrs. of McKinley High Sch. Friends Meeting. Home, 2428 Ferdinand Ave., 96822.

KOSAKI, Richard H.
University administrator

b. Honolulu, Sept. 14, 1924; s. Kazuki and Kayo (Ozaki); m. Mildred Doi, June 18, 1948. Son, Randall Keith. McKinley High Sch. 1942; U. Hawaii 1942-43, BA 1949; U. Minn. MA 1952, PhD 1956; Helen Dwight Reid Congressional fellow Amer. Pol. Sci. Assn. 1959-60. With U. Hawaii since 1952 as researcher Legis. Ref. Bur. 1952-57, prof. dept. govt. 1952-63, asst. to pres. 1963-65, v.p. for community colleges since 1965; admin. asst. to Speaker, State House of

Cranes of Chilton, Suffolk, Eng., Jasper Crane, who arrived Mass. from Eng. 1635 & became gov.'s asst. NJ 1662-67, & son of Jasper Crain who settled Craintown, Ky. m. Aug. 10, 1918, John Tillman Enzor (deceased); daughter, Mrs. Donald Woodrum (Dorothea Elsie). m. Anthony N. Krassas 1930 (div.). Couch Gram Sch., Lincoln High Sch., Portland, Ore. 1915. Part-time employee W. R. Fraley, Millinery, Portland 1915; saleswoman, designer Meadowbrook Millinery, San Francisco 1916-26; owner millinery bus, Glendale, Calif., 1926-32, Burlingame, Calif., 1942-44; owner millinery, accessories, hats, dresses, under own name Hon. 1932-42, and since 1944; one of first to popularize modern Haw. dress, creator hats of fine lauhala 1932, of other Haw. materials after 1933. holokus and muumuis after 1934, feather leis after 1944.

Contributor of gowns for many fashion shows, including Hon. Symphony Soc., Muumuu Mania (holoku brought \$1700, highest auction price in 12 yrs. of show), Daughters of Hawaii, Haw. Civic Club. Mem. Ch. of Comm. of Hon. Club; Outrigger Canoe. Protestant. Home, Penthouse 6, Colony Surf, 2895 Kalakaua Ave., 96815; off., 2225 Kalakaua Ave., 96815.

KRAUSE, Erma Lois Privat
Television executive

b. Honolulu, Apr. 26, 1923; d. Malan and Gertrude (Privatt) (mother from Canada; father from France, both ordained ministers; stepfather, Charles R. Reguin primarily responsible for enforcing pasteurization of milk law in Hon.); m. Lloyd Thomas Krause, Jan. 29, 1943. Children, Mrs. Joseph Hirata (Kathleen Karyl), Darryl Lloyd, Harlan Alexander, Lincoln Sch. 1934; Roosevelt Inter. & High Sch. 1941; diploma in fiction writing Famous Writers' (Cores.), Sch., Westport, Conn., 1965. Kindergarten teacher in mother's sch. vacations 1934-41; radio talent (drama, commercials, etc.) KGMB 1936-41; clerk-typist, sec. to mgr. appliance sales div. Haw. Elec. Co. (soloist Haw. Elec. Co. band) 1941-43; typist for 2 authors San Diego 1945-46; radio traffic mgr., continuity dir. & talent (singer, commercials, hostess women's shows, etc.) KSDJ, San Diego, 1946-48; inside sales milk div., writer for house organ., conductor "Auntie Erma" tours for employees' children Dairymen's Assn. (now Meadow Gold) 1949-52; pub. dir. Hon. Pops Orchestra 9 yrs.; with KGMB radio-TV since 1952 in radio continuity, promotion, traffic, programming, talent; now TV commercial traf. manager.

Mem. Hon. Advt. Club (dir. since 1963, treas. since 1965, reception com. chmn. & judge

awards prog. Advertising Assn. West conv. 1965); pub. chmn. Zonta Club Hon.; mem. Lyric Ensemble Hon. 1949-50; singer Opera Guild production "Carmen" 1958, Hon. Com. Theater "South Pacific" and as Mae in "Pajama Game"; vol. box off. Hon. Com. Theater. Recd. Certs. of Merit for various activities. Kaimuki Christian Church. Home, 3479 Harding Ave., 96816; off., PO Box 581, 96809.

KRAUSE, Lloyd Thomas
Bandmaster

b. Chisholm, Minn., Feb. 23, 1920; s. Jacob and Sophie (Johnson); m. Erna Privat, Jan. 29, 1943. Children, Mrs. Joseph Hirata (Kathleen), Darryl, Harlan. US Navy Sch. Music diploma 1939; San Diego State Coll. BA 1948; U. Hawaii prof. teaching cert. 1962, grad. work music composition 1963. Musician USN 1938-45; teacher Terr. Dept. Pub. Instr. & State Dept. Educ. 1948-62; bandmaster Royal Haw. Band since 1963; mgr. Hon. Pops Orchestra 1949-58; gen. mgr. Civic Light Opera Assn. 1952-55; librarian Hon. Symphony Orchestra 1950-62. Recd. Good Conduct Medal USN. Composer score for musical, "Marry An American," 1960. Home, 3479 Harding Ave., 96816; off., Mayor's Off., City Hall, 96813.

KRAUSS, Beatrice Hilmer
Biological researcher

b. Honolulu, Aug. 4, 1903; d. Frederick George and Elizabeth (Hilmer). Punahou Sch. 1922; U. Hawaii BS 1926, MS 1930; U. Berlin 1927-28; Cornell U. 1939. With Pineapple Research Inst. Hawaii since 1926, asst. plant physiologist 1926-55, asso. plant physiologist 1955-60, plant physiologist since 1960; affiliate mem. grad. faculty U. Hawaii since 1955; research work Cornell U. 1939; assignments for visit to research insts. Europe, Russia, India, Japan, Near East 1931, 1934, 1948, 1952, 1964; visiting sci. Treub Lab., Bogor, Indonesia, 1964.

Fellow AAAS; trustee Haw. Botanical Gardens Found. (treas. 1965-66); pres. Haw. Botanical Soc. 1950 (sec. 1932), Pilot Club Hon. 1966; life mem. Bishop Museum Assn.; mem. Sigma Xi (sec. 1953-54), Haw. Acad. Sci. (sec.-treas. 1935, treas. 1954-55), Conservation Council Hawaii (chmn. flora com. 1957), Pac. Orchid Soc. Hawaii (asso. edit. Bulletin since 1964), Hon. Acad. Arts; vol. worker Queen's Hosp. 1942-57, Blood Bank of Hawaii lab. 1942-60; sponsor for students U. Hawaii. Author numerous sci. papers. Home, 2437 Parker Pl., 96822; off., 2500 Dole St., 96822.

KRAUSS, Noel Louis Hilmer
Entomologist

b. Honolulu, Dec. 25, 1910; s. Frederick George and Elizabeth (Hilmer). Punahou Sch. 1928; U.

Hawaii BS 1933; U. Calif. MS 1935. Asst. entom. US Dept. Agr. 1935-36 (research in East Africa); with Terr. Bd. Agr. & Forestry (now State Dept. Agr.) as plant quarantine insp. 1937-48, entom. since 1948 with extended field work in many tropical countries. Mem. AAAS, Entom. Soc. Amer., Polynesian Soc., Entom. Soc. Queensland, Haw. Entom. Soc. (pres. 1946), Haw. Botanical Soc., Haw. Hist. Soc. Protestant. Home, 2437 Parker Pl., 96822; off., State Dept. of Agr., King & Keauamoku Sts., 96814.

KRAUSS, Robert G.

Newspaper columnist; author

b. Plainview, Neb., Jan. 14, 1924; s. Frederick and Matilda (Kraushaar); m. Betty Ann Mickelson, May 24, 1957. Children, Robert & Richard Mickelson; Ginger Ann. U. Minn. BA 1950. Reporter, Watertown (SD) Pub. Opinion 1950-51; gen. reporter Hon. Advertiser 1951-53, columnist since 1953; author "Here's Hawaii" 1960, "Bob Krauss' Travel Guide to Haw. Islands" 1963, numerous mag. articles; co-author "Grove Farm Plantation" 1965, USN 1943-46, Pacific area.

Pres. Friends Ulu Mau Village, Falls of Clyde Maritime Museum; mem. Haw. Hist. Soc., Lahaina Restoration Found., Hon. Press Club, Sigma Delta Chi. Named Father of Yr. in Journalism 1962. Salesman of Yr. 1963; recd. Hawaii Med. Assn. Interpretive Reporting Award 1961, USA Patriotic Civ. Serv. Award 1966. Lutheran. Home, 4616 MoHo St., 96816; off., PO Box 3110, 96802.

KRESSER, Frederick Mosson

Construction & project manager

b. Los Angeles, Apr. 18, 1930; s. Charles Frederick and Forrest (Mosson); m. Shelagh Scoville, Apr. 4, 1964. Son, Matthew Frederick, Stanford U. BS in CE 1953. Field engr. & estimator Rothschild, Raffin & Weirick, San Francisco, 1957-61; estimator, proj. engr., proj. mgr. Dillingham Corp. since 1962. USN 1953-57, CEC in Caribbean area; recd. personal commendation. Mem. Amer. Soc. CE. Club; Outrigger Canoe. Home, 4016 Black Point Rd., 96815; off., P. O. Box 3468, 96801.

KRESSER, Shelagh Scoville
Volunteer

b. Pasadena, Calif., Nov. 21, 1928; d. Charles Burton and Suzanne (Jefferson) Scoville; m. F. M. Kresser, Apr. 4, 1964. Son, Matthew. Mayfield Convent, Pasadena; Dominican Convent, San Rafael, Calif., 1946; Dominican College AB 1950. Owner "The Gallery," & agt. for island artists 1958-64. Mem. & vol. Friends of the East-West Center (hosp. com.), Hon. Acad. Arts, Alliance Francaise, Roman Catholic. Home, 4016 Black Pt. Rd., 96815.



Shelagh S. Kresser

KRONICK, Harry B.
Corporation executive

b. Fargo, ND, Dec. 25, 1898; s. Rueben and Ethel (Johnson); m. Rosina Marks Morris, Dec. 11, 1924. Son, Norman. (Calif. pub. schs. Reporter Oakland (Calif.) Tribune 1915-18; exporter San Francisco-Tokyo 1922; realtor & pres. Kronick Mortgage Co. & Calif. Income Prop. Inc., Los Angeles 1922-40; metals exporter Hon. 1940-58; pres. Kronick-Dulien Co. since 1950, pres. Natl. Metals since 1954 (name changed to Natl. Co., Inc. 1965).

Mem. Calif. Dem. orgs. 1928-39 (active Roosevelt campaigns), Oahu Dem. Party (mem. natl. finance com. 1942-44; former mem. exec. com., v. chmn., treas.; founder & chmn. adv. bd. Young Dem. Clubs 1950; organizer & mgr. Dem. Conf. Com. 1952; Hawaii rep. Gov. Stevenson-Sen. Sparkman "kickoff" campaign at Denver 1952; del. Dem. Leaders Conf., San Francisco, 1957; campaign fund coordinator NY & Washington for Hawaii Cong. candidates 1959; organizer & treas. Sen. John F. Kennedy



Harry B. Kronick

for Pres. Clubs 1960; mem. finance com. Kennedy-Johnson campaign 1961).

Chmn. Airport Adv. Commission 1947-48, Hawaii Aeronautical Commission 1951; rep. Hawaii Gov. before Int. Dept. & Aviation Bds., Washington, obtaining fed. aid & airport match funds legis. 1948; mem. Mil. Housing Com. 1944, Terr. Election Bd. 1946, Civil Serv. Classification Commission 1948, Terr. Liquor Commission 1948-59 (sponsor fair trade laws, organizer Alcoholism Clinic); rep. to Washington urging appointment of Oren E. Long to terr. gov. 1951; adv. to Sen. Oren E. Long, wartime cons. War Prod. Bd., rep. Hawaii Gov. before US Dept. Agr. promoting Hon. needs for bulk grain & animal feed storage facilities 1952. Recd. War Prod. Bd., Natl. Prod. Authority, Sec. of Defense Commandations. Temple Emanu-El, Home, 3244 Keahi St., 96822; off., 965 N. Nimitz Hwy., 96817.

KRONICK, Josephine Taylor
(See Taylor, Josephine)

KRUEGER, Caryl Waller
Writer

b. Chicago, Apr. 1, 1929; d. Thomas Floyd and Astrid (Johnson) Waller; m. Cliff Walter Krueger, Aug. 11, 1951. Children, Claire Waller, Chris Walter, Carrie Wendy, Cameron Walaka. Chicago pub. schs.; Northwestern U. School of Speech BS 1950; Cosmopolitan Sch. of Music 13 yrs. piano, voice, drama; grad.



Caryl W. Krueger

work in radio and TV U. Chicago, Northwestern U. With continuity acceptance WGN, WGN-TV, Chicago, 1950; PR Toni Co. (Gillette), Chicago, 1951-52; asst. acct. exec. Advertising Division, Inc., Chicago, 1952-60; Caryl Krueger Assos., Chicago and Hon., adv. and PR, since 1954; adv. mgr. Island Fed. Savings & Loan Assn. since 1963; free lance adv. and PR; writer for mag., TV, radio, newspapers. Lectured in 30 states on real est. adv., PR and research; taught creative

writing classes for adults. Mem. Alpha Omicron Pi (natl. ed. 1956-60 and pres. chap. 1960-62), Theta Sigma Phi (v.p. Hon. chap. 1965-66, chmn. publicity clinic 1964), Panhellenic of Hawaii (pres. 1963-64), Kahala PTA (dir.), Camp Fire Girls of Amer. (guardian), Outdoor Circle (life mem., past dir.), Phi Beta (past v.p. Ill.), Mortar Board (past v.p. Ill.), Women's Symphony Soc., Hon. Com. Theater, Friends of the Library; founder Waialae-Kahala Garden Circle; on committees, BSA. First Church of Christ, Scientist (past SS supt.). Home, 4433 Aukai Ave., 96815; off., 1856 Kalakaua Ave., 96815.

KRUEGER, Cliff Walter
Corporation executive

b. Chicago, May 14, 1929; s. Walter Henry and Alice (Haun); m. Caryl Waller Aug. 11, 1951. Children, Claire, Chris, Carrie, Cameron. New Trier Township High Sch., Winnetka, Ill., 1946; Northwestern U. BA 1950; grad. work U. Chicago. Real est. salesman & broker Wallace & Orth, Smart



Cliff W. Krueger

& Gollee, real est. mgr. Mitchell Bros., owner & mgr. The Homefinders, Inc., all in Chicago North Shore area 1950-60; off. mgr. Island Homes 1960-62; pres. & dir. Island Fed. Savings & Loan Assn. since 1962; dean Real Est. Inst. Hawaii; dir. Intercity Real Est. Referral Serv.; treas. & dir. Guardian Underwriters; treas. & dir. Guardian Life Underwriters; v.p. & dir. Guardian Escrow Serv.; lectr. on real est. at natl. & state convs.; author of 2 real est. text books, author & narrator long-play sales training record.

Dir. & dist. gov. Natl. League of Insured Savings & Loan Assns.; mem. BSA (former scout master, finan. com., v. chmn. Kalakaua Dist.), Kahala Sch. PTA (past treas., v.p., pres.), Hawaii Visitors Bur. (finan. com.), Ch. of Comm. of Hon. (housing com. & muni. finan. com.), US Savings & Loan League (committeeman for federally chartered assns.), Hon. Savings & Loan League, Hon.

Symphony Soc., Hon. Com. Theater, Kamahui Club; former mem. Rotary Club. Named Outstanding Young Man of Yr. Chicago Jr. Ch. of Comm. 1959; received Outstanding Serv. Award Hawaii Jr. Ch. of Comm. 1965. First Church of Christ, Scientist (SS. teacher, treas., bd. chmn., Wilmette, Ill.; past pres., reader Hon. church), Home, 4433 Aukai Ave., 96815; off., 1856 Kalakaua Ave., 96815.

KRULAK, Rev. Victor
Harold, Jr.
Episcopal priest

b. Manila, PI, Oct. 13, 1937; s. Victor Harold and Amy (Chandler). Coll. William & Mary AB 1960; Church Divinity Sch. of the Pac. BD 1963. Vicar St. John's-by-the-Sea, Kahaluu, & Holy Cross Church, Malaekahana, Oahu, 1963-65; asso. rector St. Peter's Church since 1965. Episcopal Home, Queen Emma Square, 96813; off., 1317 Queen Emma St., 96813.

KRUSE, Alan Patterson
Developer

b. Waimea, Kauai, Dec. 1, 1931; s. Arthur George and Thelma (Patterson); m. Clarice Jane Wedekind, July 23, 1955. Sons, Carleton E. W., Cameron R. Punahou Sch., 1949; Colgate U. BA 1953; Japanese Lang. Sch., Presidio, Monterey, Calif., MA 1955; Stanford U. MBA 1958. Calif. rep. Calif. Savings & Loan League 1958-60; asst. v.p. Guaranty Savings, San Jose, Calif., 1960; organizer, exec. dir. Savings & Loan League Hawaii 1960-63; organizer, pres. Hawaii Aerial Tramway Corp. since 1962; asst. v.p. Pioneer Savings & Loan Assn. since 1963; organizer, pres. Waimea Bay (Oahu) Tropical Gardens, Inc. since 1964; developer Punahou-Wilder Condominium 1964, Ala Mar Club 1965. Spec. agent, Counter-Intell. Corps USA 1953-56. Mem. Phi Kappa Psi. Club: Outrigger Canoe. Episcopal Home, 4045 Black Point Rd., 96815; off., 2500 Kalakaua Ave., 96815.

KUCK, Loraine Elizabeth
Author

b. Buffalo, NY, Nov. 9, 1894; d. Arthur G. and Chloe May (Odell) Kuck. U. Calif. BS 1919. Soc. edit. Hon. Star-Bulletin 1926-31; free lance news corr. Japan 1931-39; with Hon. mail censorship off. 1942-43; PR dir. C&C Dept. Parks & Recreation 1946-59. Co-founder Friends of Foster Garden. Author "One Hundred Kyoto Gardens," "Art of Japanese Gardens," "Story of Japanese Gardens"; co-author "The Modern Tropical Garden," "Hawn. Flowers." Mem. Theta Sigma Phi. Home, 2345 Plumeria Pl., 96822.

KUDLICH, Edgar August
Insurance agency executive;
realtor

b. Palmerton, Penn., Apr. 27, 1917; s. Herbert H. and Alice E. (Boyle); m. Isabelle J. Bay-

ley, Feb. 22, 1941. Children Edgar B., Mrs. Patrick M. Sheather (Suzanne A.), Patrick Francis, Michael James. Cornell U. BS in hotel admin. 1940. Asst. mgr. Braley's Inn, Bolton Landing, NY; with Emerson Hotel NYC; Hollenden Hotel, Cleveland; Factory Stores Co., Cleveland; agt. Hardware Mutual Casualty Co. 1942-43; agt. Home Ins. Co. 1946-58; pres. Oahu Ins. Agency 1952-54, Kudlich Gen. Ins. Agency since 1954, Economiplan Ins. Agency since 1962, Pac. Hotels since 1959, Schofield Ins. Agency since 1963. Supply Corps USNR 1944-51.

Pres. Cornell Club Hawaii 1961; dir. Friendly Sons of St. Patrick since 1963; mem. Hon. Bd. Realtors, Waikiki Athletic Club of YMCA, Cornell Hotelmen's Soc., Hawaii Hotel Assn.,



Edgar A. Kudlich

Theta Delta Chi. Clubs: Lodge No. 666 Elks, Waikiki Yacht, Hawaii Yacht Home, 5410 Opihi St., 96821; bus. 301 Ala Moana Bldg., 96814.

KUHLMAN, Keith Frederick
Osorio, M.D.
General surgeon

b. Hilo, Hawaii, Jan. 1, 1924; s. Anthony Frederick and Ella (Osorio); maternal descendant House of Braganza of Portugal & Spain. m. Janet Herrmann, Oct. 28, 1946. Children, Dawn Louise, Eric Anthony, Mark Frederick, Stephen Mathew, Marie-Therese, Madonna Ellen, Sharon Irene. St. Louis Coll. 1941; U. Hawaii 1941; U. San Francisco 1942-43; Loyola U. MD 1947; intern Queen's Hosp. 1947-48; gen. res. St. Francis Hosp. 1949-50; surg. res. Queen's Hosp. 1957-61. Gen. prac. med. Koloa, Kauai, 1950-52, 1954-57; priv. prac. surgery Hon. 1961-65. Capt. Med. Corps USA 1952-54; battlefield decoration Bronze Star, Korea, 1953.

Certified Amer. Bd. Surg.; pres. Kauai County Med. Soc. 1956; dir. HMSA 1956; teaching staff Hon. Integrated Surg. Training Prog. 1962-65; adv. com. med. payments Dept. Soc. Servs. 1964-65; civil defense



Keith F. O. Kuhlman

instr. Kailua 1962; chmn. Diabetes Detection Drive, Kauai 1956; mem. med. adv. com. Terr. Leg. 1951; coach Kainalu Little League 1959-62; pres. Holy Cross PTG, Kauai, 1956; mem. AMA Hawaii State Med. Assn. (v.p. 1956, chmn. hosp. com. 1964-65). Hon. County Med. Soc., Hawaii Surg. Assn., Pan-Pac. Surg. Assn., Hawaii Catholic Physicians Guild (pres. 1963), Int'l Med. Assn. of Lourdes, Holy Name Soc., NY Acad. Sciences Hawaii Horse Show Assn., Apaloosa Horse Club, BSA (committeeman 1954). Roman Catholic. Home, 315 N. Kalaeo Ave. Kailua, 96734; off., 1834 Nuuanu Ave., 96817.

KUMASAKI, Joseph Yuzuru
Insurance executive

b. Honolulu, May 2, 1923; s. Kumaichi and Misano (Shimamoto); m. Jeanette Hanzawa Oct. 1, 1949. Children, Gale Akie Donn Yutaka, Farrington High Sch. 1941; U. Hawaii BA 1948. CLU 1959; CPCU 1960. Licensing admin. Terr. Ins. Bur. 1950-55; with Charles Gordon Ltd., Family Capital Control Corp. & Charles Gordon Securities as sec. treas. 1955-63, v.p. 1964-66; v.p. Universal Ins. Agency since 1964. M/Sg AUS 1944-46, instr. Mil. Intell. Serv. Lang. Sch., Ft. Snelling, Minn.

Mem. Hawaii Chap. Amer. Soc. CLU, Hawaii Chap. Soc. CPCU (past pres.); asso. mem. Amer. Risk & Ins. Assn. Hon. Myohoji Mission (sec. & dir.) Home, 538 Peepeekeo Pl., 96821 off., 33 S. King St., 96813.

KUNIYUKI, Henry Seiya
Veterans employment
representative

b. Honolulu, Nov. 30, 1921; s. Aisuke and Chikako (Yama moto); m. Emi Takami, Jan. 25, 1947. Sons, Ken Takaharu, Andrew Hiroshi, Michael Kenji McKinley High Sch. 1939; Diet. Comm. Sch. 1941; Army Clerk Sch., Camp Fannin, Tex., 1944. Adj. Gen.'s Sch., Fort Harrison

ffs. basic course 1951, offs. re-
resher course 1955 & 1962, offs.
dvance course 1957, pers. mgt.
course 1959. Off. clerk Lewers &
ooke 1941-42; shipping clerk
ort QM 1942; bookkeeper Bank
f Hawaii 1942-43; purchasing
lerk State Dept. Inst. 1943-44
nd 1946-48; pers. tech. State
il. Dept. 1948-49; interviewer,
nit supvr., vet. emp. rep. State
mp. Serv. 1949-61; vet. emp.
ep., Vets. Emp. Serv. US Dept.
abor since 1961; exec. sec. Hon.
eld staff US Dept. Labor since
961. USA 1944-46, discharged as
st sgt. Med. Detachment, 442nd
eg. Combat Team; asst. pres. off.
ff. USAR & Hawaii Army Natl.
uard 1948-65, selective serv. off.
IARNG since 1965, maj. since
960. Recd. Bronze Star, Combat
ed. Badge, Pres. Unit Citation,
ther mil. campaign ribbons.

Dir. Mental Health Assn.; adv.
salvation Army Booth Mem.
Home; election chmn. 7th prec.
7th dist.; mem. Gov.'s Com. on
Emp. of the Handicapped, VFW
dept. adj. 1965-66), Amer. Le-
cion (exec. com., emp. adv. 1961-
6), 442nd Vets. Club (chap.
res., dir. 1948, 1959), Natl. Guard
Assn., Intl. Assn. of Pers. in
Emp. Security (chap. pres. 1964-
5), Amer. Soc. for Pub. Admin.,
Niu Valley Inter. Sch. PTA (v.p.
965-66), Church of the Holy
Nativity (mem. Men's Club),
Home, 340 Hind Dr., 96821; off.,
24 Punchbowl St., 96811.

KURATA, Francis E.

Retail store manager

b. Honolulu, July 7, 1930; s. Sho-
soo and Satoyo (Suenaka); m.
Clara H. Morisato, Apr. 18, 1953.
Children, Kyle Palani, Kevin
Kuhio, Kim Kuulei. St. Louis
Coll. 1948; U. Hawaii 1948-50;
Drake U., Des Moines, Ia., BA
n retail mdse. 1952; S. Calif.
Sch. Watchmaking & Jewelry
1958-59. Salesman Sears Roe-
buck & Co. 1952-53; purchas-
ing expeditor Askania Regulator
Co., Chicago, 1953-56; prop. self-
serv. laundromat 1956-58; mgr.
Jewels by Paul since 1959.

Pres. Kaimuki Prof. Assn.
1964-65. Hawaii Jewelers Assn.



Francis E. Kurata

1966; mem. Retail Bd. Ch. of
comm. of Hon., adv. council
Retail Jewelers Amer., Rotary
Club East Hon. (sec. 1965-66),
Bus. League for Sound Govt.,
Alpha Kappa Psi; sustaining
mem. Kaimuki Br. YMCA.
Named Kaimuki Man of the Yr.
1965. Roman Catholic. Home,
1223 15th Ave., 96816; off., 3622
Waialae Ave., 96816.

KURATA, Paul Michisato

Retail store executive

b. Honolulu, Aug. 9, 1927; s.
Shosoo and Satoyo (Suenaka);
m. Eloise H. Yamashiro, Dec.
7, 1950. Children, Colin K.,
Lance Michael, Paula Michiko,
St. Louis Coll. 1945; U. Hawaii
1945; Brooklyn Conservatory
Music 1947-49; Taus School
Watchmaking 1950; Jelenko Sch.
Precision 1950. Apprentice
watchmaker 1951-53; owner



Paul M. Kurata

watch repair concession Sears
Roebuck & Co. 1953-55, Ben
Franklin Store (Kaimuki) 1955-
57; pres. & gen. mgr. Paul's
Jewelry, Jewels by Paul since
1957. USAF 1945-47, spec. servs.
in Weisbaden, Germany.

Past pres. Kaimuki Business-
men's Assn., Jewelers Guild
Hawaii; former dir. Retail Bd.
Hawaii; dir. Ala Moana Center
Merchants Assn., Sales & Mar-
keting Execs. Hawaii 1966-67;
mem. Honolulu Com. Chest,
YMCA, adv. bd. Booth Mem.
Home, Rotary Club W. Hon.
(sec. 1963-64, dir. 1965-66). Club:
Waialae Country. Home, 962
Waiiki St., 96821; off., 2068 Ala
Moana Center 96814, and 3622
Waialae Ave., 96816.

KURIYAMA, Larry Noboru

Attorney at law;
state representative

b. Waianae, Feb. 10, 1921; s.
Yoshigoro and Ume (Tani-
mura); m. Evelyn N. Hasebe,
Nov. 28, 1952. Children, Stanley,
Carolyn, David, Ann, John.
Waianae Elem. Sch.; Central
Inter. Sch.; McKinley High Sch.
1939; U. Hawaii BA 1943;
Georgetown U. LLB 1949. Priv.

prac. since 1951; state rep. since
1959. Mem. Amer. & Hawaii Bar
Assns., Dem. Party. Home, 99-
856 Aiea Hgts. Dr., Aiea, 96701;
off., 1181 Alakea St., 96813.

KURRUS, Theodore Dudley

Public relations director

b. Mt. Kisco, NY, Oct. 20, 1933;
s. Theodore Hornby and Doris
(Dudley); m. Ursula (Nina)
Irmgard Ragaller, Aug. 25, 1963.
Children, Kimberly, David, by
former mar.; Kristina, Willis-



Ted D. Kurrus

ton Acad., Easthampton, Mass.,
1953; Kenyon Coll., Gambier,
Ohio, BA in econ. 1957; North-
western U. Acct. exec. Frances
Hooper Advt. Agency, Chicago,
1958; Ill. radio edit. UPI Chi-
cago 1959; night bur. mgr. UPI
Indianapolis 1960-61; police
reporter Hon. Advertiser July-
Oct. 1961; advt. mgr. Hawaii
Bus. & Indus. mag. Oct.-Dec.
1961; feature-gen. assignment
reporter Hon. Star-Bulletin
1962-65; edit. dir. Hawaii News
Serv. since 1965; PR dir. Aloha
United Fund since 1966; Ha-
waii rep. for Sports Illustrated
mag. & other pubs. covered
both the 1964 Winter Olympics
in Innsbruck, Austria, and sum-
mer Olympics in Tokyo for
various pubs. & UPI; dir.
Hawaii-Pac. Writers; v.p. Dud-
ley Development Corp., Dallas,
Tex. Sgt. USA 1957; audio-
visual dept. Walter Reed Army
Med. Center, Washington;
USAR 1957-64.

Mem. Waikiki Jr. Ch. of
Comm. (dir. 1966); PR staff
Hawaii State Jr. Ch. of
Comm.; Oahu Young Reps.,
Hon. Press Club, Hon. Advt.
Club, Hon. Quarterback Club,
Delta Tau Delta, Sigma Delta
Chi. Club; Kaneohe Yacht,
All-Amer. Prep Swim Team
1952-53, All-Amer. Coll. Team.
Recd. Hon. Press Club Top
News Story of the Yr. Award
1962, 2nd place 1963; Civic Im-
provement Award, 2nd place,
1963. Presbyterian. Home, 47-174
Kamehameha Hwy., Kaneohe,
96744; off., 510 Trustco Bldg.,
96813.

KUSHI, Harold Sukenobu, M.D.
Physician and surgeon

b. Spreckelsville, Maui, May 21, 1913; s. Sukehito and Uto (Nakaima); m. Helyne Junko Nishida, Apr. 15, 1942. Daughters, Arlene Shigeko, Virginia Nobuko, Patricia Ann Yuriko, Kathy Aiko, Linda Keiko, Lisa Uto. Maui High Sch. 1932; Pac. Union Coll. BA 1934; Loma Linda U. 1935-36, 1939-42 MD 1942; res. med. & surg. Silver Cross Hosp., Joliet, Ill., 1943-44, in ophth. & otol. Memphis EENT Hosp., Tenn., 1944-46. Priv. prac. Kahului, since 1946; cons. ophth. Kula Gen. Hosp.; staff mem. Maui Mem. Hosp.

Diplomate Amer. Bd. Ophth., Natl. Bd. Med. Exams.; fellow Amer. Coll. Surgs. (mem. Hawaii Chap.), Amer. Acad. Ophth. & Otol.; mem. Pac. Coast Oto-ophth. Soc., Assn. for Research in Ophth., Pan-Pac. Surg. Assn., AMA, Hawaii Med. Assn., Maui County Med. Soc., Hawaii EENT Soc. Club; Maui Country (dir. 1959, 1964). Protestant. Home, 157 Naniloa Dr., Wailuku, Maui, 96793; off. Kahului, Maui, 96732.

KUTAKA, Masao

Civil & structural engineer

b. Kapaa, Kauai, Dec. 30, 1924; s. Sanda and Matsu (Ishikawa); m. Tomi Tokashiki, Sept. 24, 1949. Children, Aileen, Melvin, Milton, Michael. Oloheua Sch. 1931-38, Kapaa Sch. 1938-40, Kauai High Sch. 1940-43, all in Kauai; U. Hawaii 1943-44, 1946-49, BS in CE 1949. With Terr. (later State) Highway Dept. as constr. engr. Hamakua proj. 1949-52, constr. engr. Kauai 1952-55, bridge & sr. bridge engr. 1955-61; civil engr. Hawaii Housing Authority 1961; structural engr. C&C Bldg. Div. 1962; proj. engr. Indenco Engrs. 1962-63; Kauai county engr. 1963-65; civil & structural engr. cons. Kauai since 1965; pres. Kutaka & Nishimura Inc. Hon. USA Inf. 1944-46. Mem. BSA. Kapaa Community Church. Home. 5579



Masao Kutaka

Kawaihau Rd., Kapaa, Kauai, 96746; off., 2981 Kalena St., Lihue, Kauai, 96766.

KUWASAKI, Rex Shoichi

Attorney at law

b. Honolulu, June 21, 1928; s. Kumakichi and Kito (Arita); m. Ethel Morita, Aug. 28, 1955. Daughters, Eadean, Jancy. Iolani Sch. 1947; U. Hawaii 1947-49; Hobart Coll. BA 1951; Cornell U. LLB 1954, Asst. US att., Dist. of Hon., 1959-61; priv. prac. law with Heen, Kai & Dodge 1961-65; gen. counsel & sec. Amer. Pac. Group Inc. since 1965. Judge advocate USAF 1954-59. Mem. Amer. & Hawaii Bar Assns., Waikiki Lodge No. 774, Moanalua Lions Club. Episcopal. Home, 2514 Sonoma Pl., 96822; off., 2270 Kalakaua Ave., 96815.

KWOCK, Rev. Charles

Main Chin

United Church of Christ minister

b. Canton, China, Feb. 2, 1911; s. Mon Yew Kwock and (Chun) Shee Kwock; m. Annie Juklin Tom, July 25, 1936. Children, Mrs. Julius Wah Shin Chung (Lynette Lin Jun), Dennis Wing Tuck. U. Hawaii AB 1933; U. Chicago MA 1936; Chicago



Chas. M. C. Kwock

Theological Sem. BD 1936; Hartford Theological Sem. grad. fellow candidate PhD. Minister Waimea Chinese Church, Kauai, 1936-38, Beretania Chinese Church (now United Church of Christ) 1938-44, First Chinese Church since 1946. Mem. Hon. Ministers Union (former pres.), Hon. Evangelical Ministers Fellowship, Oahu Evangelical Assn. (former pres. & moderator), Chinese Univ. Club, Peng Hui, West Kauai Lions Club (charter mem.). Recd. Freedom Found. Sermon Award 1956. Home & off., First Chinese Church, 1054 S. King St., 96814.

KWOCK, Fred K.

Government official

b. Honolulu, Mar. 16, 1933; s. Ting Kwai and Annie (Kam); m. Audrey Lee, Aug. 13, 1960.



Fred K. Kwock

Children, Lori, Douglas. Puna-hou Sch. 1951; U. Hawaii 1952; U. Penn. BA 1955. Budget analyst Hawn. Pineapple Co. 1957-60; controller Hawaii Visitors Bur. 1960-62; budget dir. Hon. C&C since 1962. USA 1955-57. Mem. Kaimuki Jr. Ch. of Comm. First Chinese Church of Christ, Home, 1578 Oil Loop, 96816; off., City Hall, 96813.

KWON, John H. S.

Public school supervisor

b. Olowalu, Maui, Mar. 25, 1911; s. Mon Soo and Mary (Gonzales); m. Mitsugi Hamada, Oct. 10, 1942. Children, Mrs. Cal C. Herrmann (Jean), Linda, Michael, Ronald, Amy. Lahainaluna High Sch., Maui, 1928; Terr. Normal & Training Sch. 1930; U. Hawaii BEd 1940; Columbia U. MA 1941. Elem. teacher Terr. Dept. Pub. Instr., Hawaii, 1930-35, teacher-prin., Maui, 1936-42, v.prin. Central Inter. Sch. 1939-40, prin., Maui, 1942-46, field asst., prog. asst., dist. educ. off., Maui Schs. since 1946. HNG 1929-31.

Chmn. Maui Sci. Fair; liaison Maui County for U. Hawaii courses for teachers; past pres. Maui Teachers Assn. (legis. com.



John H. S. Kwon

chmn.), Hawaii Educ. Assn. (dir.); mem. Maui County Sch. Affairs Com., Maui Econ. Development Assn. (dir.), Testing & Curriculum Council Dept. Educ., Dem. Party (county coordinator for Johnson campaign, platform com. Dem. Party State Conv., mem. patronage com.); former v.p. Kiwanis Club of Maui, Scoutmaster & Explorer adv. BSA (recd. Scouter of Yr. award), Wailuku Union Church. Home, P. O. Box 963, Puunene, Maui, 96784; off., PO Box 305, Kahului, Maui, 96732.

LAGUNDIMAO, Clemente, Jr.
Designer

b. Honolulu, Sept. 23, 1935; s. Clemente and Kuulei Leslie (Aina); m. Sally Ann S. K. Kam, Dec. 26, 1958. Children, Clemente III, Francis Keoni, Tanya Marie, Anita Tamayo. Farrington High Sch.; U. Hawaii BFA 1957. Freelance artist Alec Baird Assos. 1961-64; art dir. N. W. Ayer & Son 1964-65; owner Clemente Lagundimao Graphic Design since 1965. USA 1958-61. Mem. Artists & Art Dirs. Club of Hon. (pres. 1963-65), Council Visual Arts. Home, 3253 Olu St., 96816; off., 435 Atkinson Dr., 96814.

LAI, Sunny Lin-San

Public accountant; real estate broker

b. Hilo, Hawaii, Sept. 22, 1904; s. Yee-leong and Ah-Sam (Chee); m. Helen Mew-ngan Lum, Dec. 31, 1938. Children, Andrea Sui-



Sunny Lin-San Lai

mei, Byron Yeu. Hilo High Sch.; McKinley High Sch. Bookkeeper-cashier Terr. Tax Off. 1936-42; dep. collector US Int. Rev. Serv. 1942-46; pub. acct. since 1946; real est. broker since 1949. Clerk, Serv. Co., HNG 4 yrs.

Pres. Affiliated Ch. of Comm. Hawaii 1955; permanent adv. Chinese Ch. of Comm. (pres. 1955); commissioner Hawaii Housing Authority 1951-52, Airport Zoning Bd. 1953-59; del. Natl. Housing Officials Conv., Buffalo, NY, 1952; mem. Dem. Party (dist. chmn. 1960-63; prec. pres. 1930-36, 1947-51, 1960-63;

mem. county com. 1930-36, 1947-51; central com. 1951-57); adv. Chung Shan Assn. Hawaii (pres. 1954); dir. United Chinese Soc. (pres. 1960); pres. Mun Lun Sch. PTA 1955; chmn. Miss Chinatown USA Com. 1959-63, Chinatown Planning Com. 1960-62, UN Chinese Refugee Day Com. 1960; leader US Army Good Will Tour to Taiwan 1960; del. Natl. Chinese Conv. San Francisco 1958, Chicago 1960; originator Narcissus Queen Orient Tour 1953, Miss Chinatown USA Contest 1959. Named Chinese Ch. of Comm. Man of the Year 1959. Hon. Community Church. Pres. Christian Endeavor Soc., First Chinese Church, 1929. Home, 2110 Manoa Rd., 96822; off., Suite 1014, Ala Moana Bldg., 1441 Kapiolani Blvd., 96814.

LAING, Hugh Kent

Naval officer, aviation executive

b. Escanaba, Mich., Mar. 1, 1914; s. Edmund Leslie and Helen (Morierte); m. Marie Elizabeth James Darling, Mar. 1, 1964. Children by a former marriage, Beverly D., Leslie Peter; step-daughter Marilyn Lee Darling, Antioch Coll., Yellow Springs, Ohio; U. Minn. BEE 1936; Geo. Washington U. MBA 1957. Aviation cadet USN 1936, naval aviator 1937, capt. since 1956; served with Atlantic, Pac. Fleets, shore stations, off. CNO, Burs. Aeronautics & Ships; comdr. Naval Sta., Sangley Point, Philippines, etc.; duty as dep. dir. Pac. Region, FAA since 1962. Recd. four WW II Area Medals, Victory Medal, Korean War Medal; awarded Philippine Legion of Honor (Officer) by govt. of PI. Was pilot/navigator on PBY-3 patrol-bomber during early mass flights from San Diego to Hon. 1938 & 1939. Club: Army-Navy Country (Arlington, Va.), Christian Science. Home, 4949 Waa St., 96821; off., Fed. Aviation Agency, 1833 Kalakaua Ave., 96815.

LAKE, Charles Darwin, D.O.

Osteopathic physician and surgeon

b. Johnstown, O., Dec. 1, 1913; s. Walter Bernard and Dortha (Butt); English ancestors first to settle & name Johnstown, O., about 1800. Sons by a former marriage, Richard Darwin, Terry Dean. Ohio State U. 1933-37; Kirksville Coll. Osteopathy & Surg., Kirksville, Mo., DO 1941; intern Doctor's Hosp., Columbus, O. 1941-42; Denver Polyclinic, Denver, Colo., degree special technology 1945. Gen. prac. osteopathy & surg. Jefferson City, Mo., 1942-45, in Hon. since 1946. Mem. F&AM, Aloha Temple Shrine, Lions Club, Hon. Lodge No. 616 Elks. One of three who discovered most perfect skeleton of a mastodon at Johnstown Aug. 12, 1926; fossil now on display at Cleveland Museum of Natl. Hist. Central Union Church, Home, 355 Royal Hawn. Ave., 96815;



Charles D. Lake

off., Suite 1101, Waikiki Bus. Plaza, 96815.

LALAKEA, Carolyn Clausen
Volunteer worker

b. Chicago; d. John Burkert and Roslyn (Hauser) Clausen; m. Thomas Kanamu Lalakea, Feb. 9, 1959. Daughters, Mary Lauren, Linda Anne, Joseph Sears Sch., Kenilworth, Ill.; New Trier High Sch., Winnetka, Ill.; Northwestern U. BS, Reporter Hon. Star-Bulletin 1957-61. Mem. Queen's Hosp. Aux. (dir. 1961-65, sec. 1964-65, mem. Festival of Trees com. 1961-67), Kapiolani Hosp. Aux. (dir. 1964-66), Assn. for Hon. Juvenile Detention Home (sec. 1962-63, pres. 1963-64), Women's Com. for Hon. Symphony Soc. (dir. 1965-67, joint chmn. youth concerts 1965-67), Hon. Symphony Soc., Outdoor Cir., Hon. Acad. Arts, Kindergarten & Children's Aid Assn. Roman Catholic. Home, 941 Waiiki St., 96821.

LALAKEA, Thomas Kanamu

Corporation executive, state representative

b. Hilo, Hawaii, Oct. 23, 1926; s. Solomon Kanamu and Mollie (Pang); m. Carolyn Burkert



Thomas K. Lalakea

Clausen, Feb. 9, 1959. Daughters, Mary Lauren, Linda Anne, Kamahameha Sch. 1942-45; U. Hawaii BA 1951; Harvard Grad. Sch. Bus. Admin. MBA 1955. Admin. asst. new bus. dept. Bank of Hawaii 1955-57; mgr. land admin. div. Bernice P. Bishop Est. 1957-62; mgr. Hawaii bldgs. div. Hawn. Land Co. 1962-64; real est. & bus. development div. Dillingham Corp. since 1965; pres. Santa Maria Ranch Co., Exeter, Calif., since 1965; lectr. in finan. & bus., coll. gen. studies, U. Hawaii 1956-58; state rep. 1965-67. Sgt. USA 1945-47, lt. 1951-53; maj. USAR since 1965.

Trustee Duke Kahanamoku Found. 1964, 1965; mem. Hawaii State Ch. of Comm. (dir. 1965), Hawn. Civic Club (dir. 1965), Tulare County Farmers Assn., Harvard Bus. Sch. Club (pres. 1960, regional chmn. scholarship fund 1964-1965). Club; Outrigger Canoe. Holy Nativity Church. Home, 941 Waiiki St., 96821; off., P. O. Box 3468.

LAM, Ah Chin Loo

Volunteer worker

b. Honolulu, Mar. 20, 1899; d. Joe and Sae (Choy) Loo; m. Frederick Kwai Lam, July 20, 1922. Children, Frederick M. K., William M. C., Jeanette J. G. (deceased), Mrs. Arnold G. Fraiman (Genevieve C. G.). Central Gram. Sch.; McKinley High Sch. 1913-15; Punahou Sch. 1915-17; Terr. Normal & Training Sch. 1917-18; U. Hawaii BA with honors 1934. Teacher Waiialua, Aiea & Kaiulani Schs. 1918-22.

Former bd. mem. Palolo Chinese Home, World Brotherhood; adv. Te Chih Sorority, U. Hawaii, 1932-41; asst. treas. Hon. Br. AAUW; pres. Chinese Univ. Women's Club 1938, Woman's Aux. Hawaii Med. Assn. 1961-62; pres. Woman's Aux. Hon. County Med. Soc. 1950-51; former mem. Pan-Pac. Women's Club; mem. St. Francis Hosp. Aux., Chinese Woman's Club, YWCA, Outdoor Cir., Punahou & U. Hawaii



Ah Chin L. Lam

Alum. Assns., Phi Gamma Mu (former treas.-sec.), Phi Kappa Phi; active in Amer. Red Cross, Hon. Com. Chest fund raising campaigns; former mem. We the Women, St. Pius X Church. Home, 2337 E. Manoa Rd., 96822.

LAM, Edward T.

Service station & restaurant owner

b. Honolulu, Mar. 13, 1895; s. Lam Say Yip and Lam Lau Shee; m. Elsie Pung, July 3, 1918. Children, Mrs. Michael Loo (Henrietta), Edward, Wallace. Punahou Sch. Employee auto repair shop & later owner of own auto repair shop; with Popular Theater as usher & janitor, projection machine operator, mgr.; gasoline motor expert USN, Pearl Harbor, WW II; owner Eddie Lam Serv. Stations, Golden Duck Restaurant, Lam's Gift Shop; pres. Edward T. Lam Inc.

Past pres. Lum Sai Ho Tong 1950-51, 1956 (past chmn. bldg. fund drive), Amer. Chinese



Edward T. Lam

Club 1957, Oahu Retail Gasoline Dealers Assn.; mem. United Chinese Soc., Chinese Ch. of Comm., bd. mgrs. Nuuanu Br. YMCA. Home, 5233 Kalaniana'ole Hwy., 96821; off., 930 McCully St., 96814.

LAM, Edward Y. T.

Service station manager

b. Honolulu, Oct. 5, 1920; s. Edward T. and Elsie (Pung); m. Ellen Dung, Jan. 21, 1942. Children, Barbara, Richard, Valerie. Punahou Sch. 1936; U. Hawaii BA 1941. Mgr. Eddie Lam Serv. Stations. Episcopal. Home, 3676 Hilo Pl., 96816; off., 901 Smith St., 96817.

LAM, Frederick Kwai, M.D.

Physician & surgeon

b. Honolulu, Dec. 18, 1894; s. Toi and Tsang Lam; m. Ah Chin Loo, July 20, 1922. Children, Frederick M. K., William M. C., Jeanette J. G. (deceased), Mrs. Arnold G. Fraiman (Genevieve



Fred K. Lam

C. G.), St. Louis Coll. 1914; Creighton U. 1914-16; St. Louis U. BS 1918, MD 1920; intern St. Luke Hosp., San Francisco, 1920; res. Queen's Hosp. 1921. Physician & surg. Hon. since 1922; mem. med. bd. St. Francis Hosp. 1927, Kapiolani Mat. & Gynecological Hosp. 1929, Queen's Hosp. 1943-43; organizer & dir. bur. mat. & child health & crippled children Terr. Bd. Health 1929-38; dir. bur. communicable disease 1933-38; dir. Capital Investment Co. 1945-62; dir. & med. adv. Amer. Pac. Life Ins. Co.

Regent U. Hawaii 1942-60 (v. chmn. 1957-60); pres. Hon. County Med. Soc. 1942 (life mem.), Chinese Ch. of Comm. 1954, Chinese Univ. Club 1928-29, St. Louis Coll. Alum. Assn. 1929-30, Chinese Baseball League 1925-26, All Chinese Baseball Team 1925-26, Lum Sai Ho Tong Soc. 1928-32; mem. Selective Serv. Bd. 1941-47, Terr. Tax Appraisal Bd. 1929; dir. Inst. Pac. Rel. 1925-50 (del. conf. in Kyoto, Japan, 1929), Pac. & Asian Affairs Council 1950-62, Intl. Inst. 1950-60, Ch. of Comm. of Hon. 1951-54; past. dir. Hawaii Chap. World Brotherhood; chmn. China Famine Relief Com. 1929; gen. chmn. China Emerg. Med. Relief Com. 1937 (recd. Medal for Meritorious Serv. from Pres. Chiang Kai-Shek); mem. adv. bd. bldg. com. Chamainade Coll.; co-chmn. fund raising campaign for St. Louis College Chapel; hon. adv. Assn. of Governing Bd. of State Univs. & Allied Institutions 1962; adv. Assn. US Army 1960-62; mem. St. Louis U. Alum. Assn. chmn. priority needs campaign 1959-63, Hawaii chmn. 150th Anniversary Development Prog. 1963-68), AMA, Hawaii Med. Assn., Pan Pac. Surg. Assn., Amer. Coll. Physicians & Surgs., Amer. Acad. Gen. Prac. (life mem.), Alpha Omega Alpha, Rotary Club Hon. Author articles "Clonorchiasis in Hawaii," "Mat. & Child Health Program in Hawaii," "Prevention of Diphtheria," "Sch. Health

Program in Hon.," "Histoplasmosis in Man." Recognized authority on Clonorchis Sinensis (liver fluke & instrumental in reclassification of disease as non-contagious by US Pub. Health Serv. 1927; recd. Distinguished Serv. Medal & Cert. from Rep. of China for work on Clonorchis Sinensis 1929. Cert. of Appreciation from Hon. County Med. Soc. 1962. Merit Award from St. Louis U. Alum. 1963); named Father of Yr. in Med. 1954. St. Pius X Church (mem. bishop's adv. com.), Home, 2337 E. Manoa Rd., 96822; off., 181 S. Kukui St., 96813.

LAM, Frederick M. K., M.D.

Physician & surgeon

b. Honolulu, May 9, 1923; s. Fred Kwai and Ah Chin (Loo); m. Marie Link, Aug. 14, 1947. Children, Frederick Guy,



Fred M. K. Lam

Constance, Brenda, Devona. Hamilton Coll. BA, 1943; St. Louis U. MD 1947; intern Queen's Hosp. 1947-48, res. Queen's Hosp. 1948-49; U. Md. Psychiatric Inst. grad. study 1956-57. Gen. prac. med. Hon. since 1949; jr. partner Lam Clinic since 1957; staff mem. St. Francis Hosp. Psychosomatic Clinic 1958; participant Queen's Hosp. Pediatric Psychosomatic Confs. 1959. Capt. USA Med. Corps, Tripler Hosp. Med. Out-Patient Clinic, 1954-56.

Past pres. & dir. Mental Hygiene Soc. 1951-54; radio off. Radio Amateur Communication Emerg. Servs., Civil Defense, 1962; dir. Hawaii Acad. Gen. Prac. 1962 & 1964-66, Amer. Pac. Management Corp. 1964-66, Eye of the Pac. 1964-65; mem. Amer. & Hawaii Psychiatric Assns., Hon. County & Hawaii Med. Assns., Pan-Pac. Surg. Assn., Emerg. Amateur Radio Club (pres. 1963 & 1964-66), Hon. Amateur Radio Club (pres. 1963-65), Obedience Training Club Hawaii (pres. 1963 & 1964-66, v.p. 1962). Home, 2512 Manoa Rd., 96822; off., 181 S. Kukui St., 96813.

LANDALE, Russell Talbot

British consul

b. Jamaica, Oct. 25, 1911; s. William Harry and Ethel (Talbot); m. Margaret George Dec. 23, 1938. Children, Mrs. John Baynes (Ann Talbot), Carol Elizabeth. Matriculated in hist., geog. sci., mus. Eng., Fr., Berkhamsted Sch., England, 1925-29; matriculated in Ger. and mus. Dresden Acad., Germany 1930-31; matriculated in Fr. hist. and lit. Tours U., France, 1931-32. Int. Computer and Tabulators 1934-39; Brit. For. Serv. since 1946. Intell. Off. with Brit. Army in Middle East, to maj. 1939-46; recd. 1939-45 Star, Africa Star, Defence Medal, War Medal. Mem. Brit. Legion, Anglo-Brazilian Soc., Rotary. Clubs: Junior Carlton (London), Canning (London). Church of England. Home, 3807 Diamond Head Cir., 96815; off., 165 S. King St. 96813.

LANDAU, Samuel

Attorney at law

b. La Chaux de Fonds, Switzerland, Aug. 23, 1907; s. Joseph and Helen (Nalle); m. Ann Levy, Mar. 18, 1933. Children, Mrs. Mark Hurwitz (Judith), Stephen Richard. Boston Latin Sch. 1925; Harvard Coll. AB 1929, LLB



Samuel Landau

1932; admitted to practice law Mass. 1932, US Dist. Court 1935, Hawaii 1936, US Supreme Court 1949; US 9th Circuit Court Appeals 1953. Assoc. with Fred Patterson 1935-41; asso. & partner W. Z. Fairbanks 1947-54, ind. prac. since 1954; off. & dir. many corps. USA from capt. to col. Dec. 7, 1941-45; asst. judge advocate, Hawn. Dept., Ft. Shafter 1941-42, staff judge advocate Hawn. anti-aircraft artillery command 1942-44; acting staff judge advocate garrison forces Saipan & staff judge advocate Ie Shima 1944-45. Commissioner Supreme Court, State of Hawaii; mem. Bar Assn. Hawaii (com. on rules of criminal procedure, standing com. on rules of prac. & procedure, com. on judicial admin.), Harvard Club of Hawaii, Club: Hon. Lodge 616. Elks. Temple Emanu-

El. Home, 2001 Ualakaa St., 96822; off., 1401 First Natl. Bank Bldg., 96813.

LANDGRAF, August Hugo, Jr.

State tax administrator

b. Kula, Maui, July 9, 1904; s. August Hugo and Kauwila (Eckart); m. Janet Ross, July 10, 1926. Son, August Ross. McKinley High Sch. 1923. With



August H. Landgraf

Terr. & State Dept. Taxation as clerk 1923-33, asst. assessor 1933-50, tax assessor 1950-54, asst. dir. since 1954. Mem. Intl. Assn. Assessing Offs.; asso. mem. Amer. Soc. Appraisers, Soc. Real Est. Appraisers. Club: Hon. Lodge No. 616 Elks. Central Union Church. Home, 3830 Old Pali Rd., 96817; off., 425 Queen St., 96813.

LANDGRAF, Janet Ross

School principal

b. Honolulu, Nov. 30, 1902; d. Robert McFarlane and Emma (Aina) Ross; m. August H. Landgraf, Jr., July 10, 1926. Son, A. Ross Landgraf. Kauluwela Sch.; Kaulilani Sch.; McKinley High Sch.; U. Hawaii BA cum laude 1925, grad. work. Teacher, class adv. chmn. Eng. & soc. studies dept. McKinley High



Janet R. Landgraf

Sch. 1925-43, v. prin. 1943-61, act. prin. 1961; prin. Niu Valley Inter. Sch. since Sept. 1961 (only woman secondary prin. on Oahu at time of appointment). Mem. Haw. Adv. Com. Aloha Week, Bishop Museum Assn., Natl. Hawaii & Oahu Educ. Assns., Pi Gamma Mu, U. Hawaii Alum. Assn. Central Union Church, Home, 3830 Old Pali Rd., 96817; off., 310 Halemaumau St., 96821.

LANDSTREET, James Collins
Educator; retired rear admiral b. Nashville, Tenn., Feb. 4, 1902; s. Beverly Walter and Margaret (Collins); m. Helen Henriette David, Jan. 30, 1928.



James C. Landstreet

Tarbox, Hume-Fogg & Duncan Schs., Nashville, 1909-19; US Naval Acad. BS 1924. Commissioned line off. USN 1924-55, retired as rear adm.; recd. Bronze Star Medal for serv. as gunnery off. USS Pensacola at Guadalcanal 1942. Bronze Star Medal & Special Letter of Commendation for serv. as asst. chief of staff & operations off. Haw. Sea Frontier 1944-45, 4 special Citations for servs. as off.-in-charge naval landing force detachment 2nd Nicaraguan Campaign 1927, main engine div. off. USS New Mex. (winner of Engr. Efficiency Trophy) 1936, CO USS Bayfield for operations in first atomic bomb tests Bikini Atoll 1946, comdr. Norfolk group Atl. Res. Fleet for outstanding overall progress 1951-52. Proj. mgr. Hawaii Civil Defense 1957-58; faculty mem. coll. engr. U. Hawaii since 1959.

Mem. Mil. Order World Wars, Navy League of U.S. Clubs; Army-Navy Country (Arlington, Va.), Oahu Country, Outrigger Canoe, Roman Catholic. Home, 4478 Aukai Ave., 96815; off., U. Hawaii, 96822.

LANE, Elsie Ross

Organization secretary

b. Honolulu; d. Robert McFarlane and Emma (Aina) Ross; m. Dr. Irwin E. Lane. Children,

Mrs. Gerald Urbshot (Lona), Mrs. Thomas Tokuhara (June), Junius E. K., Cara E., Moana Gail, Hon. Schs. Teacher, Terr. Dept. Pub. Instr.; with Aloha Week Hawaii, Inc., since 1948, exec. sec. since 1952.

Sec.-treas. Council Haw. Orgs.; past sec. Oahu Dist. PTA, Haw. Civic Club Hon., Parents Patrol Aiea Community; past dir. Hon. Com. Theater; adv. Airport Lei Sellers Assn.; mem. Ahahui Kaahumanu, Caledonian Soc. Hawaii, former mem. Hui Poni Moi; dir. Kamehameha Day program New York World's Fair 1964, Haw. pageants, programs in many parts of US; assisted many local Haw. programs 1940-65. Named Mother of Year by Aiea Community 1946; recd. McKinley High Sch. Centennial Award 1965, Home, Johnson Rd., Kaneohe, 96744.

LANE, James Thomas

Educator

b. Alexandria, Va., Sept. 16, 1919; s. John Thomas and Elizabeth (Berry); m. Kimie Kawahara, July 6, 1944. Daughter, Katherine Elizabeth. Elem. & high schs., Philadelphia; Boston Pub. Latin High Sch. 1938-39; Boston Coll. 1939-42; U. Hawaii BA 1946; NYU Sch. Educ. MA 1950; U. Hawaii ext. courses 1952-64; U. Wash. 1965-66. Teacher, Roxbury Mem. High Sch., Roxbury, Mass., 1946-47; porter, reader, proctor, lib. asst., NYU 1947-49; temp. supvr. grad. sci. lib. NYU Sch. Educ. 1949-50; probation off. 2nd Circuit Court, Wailuku, Maui, 1950-51; teacher Baldwin High Sch. 1951-52, summers 1951-63; part-time announcer-operator KMVI, Wailuku, 1952-63; teacher Maui Tech. Sch. (now Maui Com. Coll.) since 1952. USN apprentice seaman inactive duty 1942; woodpattern maker PHNY 1942-46.

Pres. Maui Camera Club 2 yrs., Kahului Camera Club 2 yrs., Hawaii State Camera Council 1 yr., Maui Teachers Assn.



James T. Lane

2 yrs. (v.p. 1 yr., mem. exec. bd. 4 yrs.), Wailuku Tennis Club 1 yr.; counselor Boy Builders Unlimited 15 yrs.; mem. Teachers Cottage Com. of Maui County Supvrs. 8 yrs., NEA, Hawaii Educ. Assn. (conv. chmn.), Amer. & Haw. Vocational Assn., Amer. Tech. Educ. Assn.; hon. mem. Future Farmers of Amer., Amers. Japanese Ancestry; coach sr. league basketball 3 yrs. Co-author, "These are Americans", story of AJAs in WW II. Exhibitor state photography salons & contests 12 yrs. Kahului Union Church (moderator 2 yrs., trustee 4 yrs., teacher SS 7 yrs., dir. men's chorus & chancel choir, mem. laymen's fellowship). Home, 160 W. Papa Ave., Kahului, Maui, 96732; off., Maui Community College, Kahului, Maui, 96732.

LANGA, Sanford Jackson

Attorney at law

b. Puunene, Maui, Jan. 14, 1930; s. Franklyn Earl and Anne (Walker). Harvard U. AB 1951; U. Calif. LLB 1955. Asst. U.S. att. 1957-59; partner Crockett & Langa, Wailuku, since 1959; dir. Maui Elec. Co. since 1960; mem. exec. adv. bd. In-



Sanford J. Langa

vestors Equity Life Ins. Co. Hawaii. Chmn. Maui County Com. Rep. Party 1962-64; dir. Maui Ch. of Comm. since 1960 (pres. 1962); trustee Maunaloa Coll. since 1960; mem. adv. bd. Salvation Army since 1961, Amer., Hawaii & Calif. Bar Assns., Aircraft Owners & Pilots Assn. Home, Maalaea Beach Rd., Wailuku, Maui, 96793; off., 38 S. Market St., Wailuku, Maui, 96793.

LANHAM, John Calhoun

Attorney at law

b. Summerton, SC, Dec. 6, 1924; s. John Frederick and Sue (Cantey); m. Annie Leimomi Naylor, June 21, 1952. Children, Joanne Marie, Patrice Ann, Robert Cantey. Epworth Orphanage High Sch.; U. South Carolina LLB 1949. Att. Clinton, SC, 1949-50, Wahiawa since 1955;



John C. Lanham

terr. rep. 1959, state rep. since 1959. USA; S/Sgt. WW II, aerial gunner - China - Burma - India; JAGC off., Korean Conflict; recd. various mil. decorations. State chmn. Young Dems. Hawaii 1963-64; mem. Amer. Bar Assn., Wahiawa Com. Assn., Ch. of Comm. of Hon., Kiwanis Club Wahiawa-Waiāluā, Roman Catholic. Home, 94-1118 Lumiauau St., Waipahu, 96797; off., 531 Avocado St., Wahiawa, 96786.

LANTERMAN, Raymond E.
Artist

b. Kokomo, Ind., May 20, 1916; s. Harry W. and Minnie (Brown). Pub. schs. in Kokomo; grad. Chicago Acad. Fine Arts. Artist in Chicago 1939-40; art dir. Weiss Decalcomania, Chicago, 1945-47; free lance artist since 1947; teacher Hon. Acad. of Arts. AUS 1940-45; 25th div. Schofield Barracks, participant Normandy invasion as 1st lt.; recd. DSC, Purple Heart.
Mem. Hawn. Astronomical Soc. (pres. 1964), Bishop Museum Assn., Hawaii Visitors Bur., BBB, Hon. Automobile Club, Hon. Symphony Soc., Hon. Chamber Music Soc. Exhibitor Lib. Hawaii one man shows, Hon. Acad. Arts jury shows; illustrator Potter & Kasdon's "Hawaii, Our Island State" (Chas. E. Merrill 1963); painter series of hist. watercolors for HSPA film "The Hawn. Story" 1954, visitor map series (each island) for Hawaii Visitors Bur. 1959, 1965-66, watercolors in priv. collections. Presbyterian. Home, 5864-A Kalania'aoale Hwy., 96821; off., 850 Kapiolani Blvd., 96813.

LARDIN, Betty Wright
Executive secretary

b. Columbus, Ohio, Feb. 20, 1914; d. Lowell Bancroft and Merry Angie (Weaver) Wright; m. Harry Evans Lardin, Aug. 2, 1934. Children, Mrs. Howard A. Leupp (Elaine), Harry Evans, Jr. (deceased). Ohio State U. 1935. Sec. Natl. Acad. Scis. 1951-52; mgr. Arlington (Va.) Animal Welfare League Shelter 1953-55;

exec. sec. Outdoor Cir. since 1962. Del. White House Conf. on Natural Beauty 1965; panelist Natl. Conf. Keep America Beautiful, NYC; mem. Intl. Shade Tree Council, Outdoor Cir., Friends of Foster Garden (vol. chmn. 1962), Conservation Council for Hawaii, Kappa Kappa Gamma, Hon. League of Women Voters, Bishop Museum Assn.,



Betty W. Lardin

Sierra Club, Episcopal. Home, 1025 Hoomaikai St., 96817; off., 1319 Kalakaua Ave., 96814.

LARSEN, Ivar Joseph M.D.
Orthopedic surgeon

b. Bridgeport, Conn., Mar. 20, 1914; s. Per Joseph and Maria (Hultgren); m. Marion Louise Holm, Aug. 5, 1939. Children, Mrs. Leonard Meyers (Greta Louise), Ivar J., Jr. Conn. State Coll. (U. Conn.) BS 1935; Cornell U. MD 1939; intern Queen's Hosp. 1939-41; orth. training Hosp. for Special Surg. (NYC), Children's Rehab. Center (Cockeysville, Md.), Boston City Hosp. 1946-49, Diplomate Amer. Bd. Orth. Surg. Plant. physician Kōhala Sugar Co., Hawaii, 1941-46; sr. orthopedist Med. Group since 1949; chief surg. Hon. unit Shriner's Hosp. for Crippled



Ivar J. Larsen

Children since 1957; cons. in orth. Tripler Army Hosp., Leahi Hosp., Vets. Admin., Sultan Sch., Mem. Hawaii & Hon. Med. Assns., AMA, Pan-Amer. Med. Assn., West. Orth. Assn. (pres. elect 1967), Pan-Pac. Surg. Assn. (orth. prog. chmn. 1966), Amer. Acad. Orth. Surg., Amer. Acad. Cerebral Palsy, Intl. Soc. Orth. & Traumatology, Amer. Fracture Assn., Hon. Lodge No. 21 F&AM, Scottist Rite 32 d., Aloha Temple Shrine. Protestant. Home, 216 Kulamanu Pl., 96815; off., Med. Group, 1133 Punchbowl St., 96813.

LARSEN, Jack Lucas

Pineapple field superintendent

b. Honolulu, May 30, 1924; Nils Paul and Sara (Lucas); m. Louise Erdman, Sept. 11, 1951.



Jack L. Larsen

Children, Jennifer Sara, Nils Harold. Hanahaui Sch.; Punahou Sch.; Culver Mil. Acad. 1942; U. Hawaii; Colgate U. BA 1950. Trainee, HSPA training prog. 1950-52; cons. agr. Hawn. Agr. Co., Pahala, Hawaii, 1952-55; with Dole Co. Lanai div. 1955-58, Wahiawa & Hon. divs. since 1958, corp. indus. engr. 1961-63, field supt. since 1963. Radio operator 20th USAF 1943-46, discharged as cpl. Mem. Wahiawa Rotary Club, BSA (Inland Dist.), Rep. Party (dep. dist. chmn.). Protestant. Home, 1064 Auloa Rd., Kailua, 96734; off., PO Box 62, Wahiawa, 96810.

LARSEN, Louise Erdman
Musical director; singer

b. Honolulu, June 4, 1930; d. Harold R. and Mary (Chickering) Erdman; m. Jack L. Larsen, Sept. 11, 1951. Children, Jennifer Sara, Nils Harold. Hanahaui Sch.; Punahou Sch.; Chatham Hall, Va., 1947; Vassar Coll. BA 1951. Music composer, director, soloist; playwright. Choral dir. Windward Music Club 1963-65 (opera dir. 1964-65); pres. Wahiawa Outdoor Cir. 1961; mem. Kokokahi YWCA (com. on admin. 1965), Windward Artists Guild, Daughters of Hawaii. Protestant. Home, 1064 Auloa Rd., Kailua, 96734.

LARSGAARD, Herman Lauritz
High school principal

b. Princeton, Minn., Sept. 9, 1902; s. Rev. A. and Hannah (Estrem); m. Helen Iversen, Dec. 27, 1934. Children, William, Mrs. James Nelson (Norma), Mrs. Douglas Ackerman (Diane), Luther Coll., Decorah, Ia., BA 1925; U. Hawaii MA 1963. Teacher Konawaena Sch., Hawaii, 1927-28, McKinley High Sch. 1928-30; prin. Kekaha Sch., Kauai, 1930, Laupahoehoe Sch., Hawaii, 1930-36, Honokaa High Sch., Hawaii, 1936-46, Waialua Elem. & High Sch., Oahu, since 1946. Mem. Natl. Assn. Secondary Sch. Prins., Hawaii Educ. Assn., NEA, Rotary Club of Wahiawa/Waialua, Phi Delta Kappa. Club: Ft. Shafter Offs. Lutheran. Home & off., 67-160 Farrington Hwy., Waialua, 96791.

LAU, Ah Bun

Investment executive

b. Honolulu, Sept. 3, 1895; s. Tim and Hiu Shee Lau; m. Caroline Yun Tai Lee, Sept. 29, 1915. Children, Mrs. Henry B. K. Chong (Mildred), Mrs. Ah Leong Ho (Emma), Wilson Bun. McKinley High Sch. 1912; La-Salle Ext. U., Chicago, by corr. 1918-20.

V.p., gen. mgr. dir. Graystone Garage 1923-28, Royal Hawn. Corp. 1928-37; pres., mng. dir., owner A & A Inv. Co., Brookland Hotel, A & A Mgt. Co., Appliances & Automotives; dir.



Ah Bun Lau

Waialua Agr. Co.; investor Hawaii & Calif. real est. Life mem. Hawaii Chinese Civic Assn. (pres. 1929). Protestant. Home, 1054 Green St., 96822.

LAU, Daniel B. T.

Insurance & finance executive

b. Honolulu, July 5, 1919; s. Daniel Cheong and Kam Lin (Chow); m. Evelyn Yee Quil, Oct. 19, 1946. Children, Jeffrey, Vicki, Russell, Girard. U. Hawaii BA in bus. & econ. 1941. Chief acct., real est. broker & appraiser, ins. adjustor, prop.

mgr. Hon. Trust Co. 1945-53; v.p., sec. & dir. Grand Pac. Life Ins. Co. since 1957; sec. & dir. Finance Factors, Finance Realty Co. & all subsidiary cos. since 1953. USA & USAF 1941-45; recd. Combat Infantrymen's Badge, Purple Heart w/OLC. Finance chmn. Hawn. Humane Soc. United Church of Christ (chmn. 1963-64). Home, 704 Onaha St., 96816; off., 195 S. King St., 96813.

LAU, Edward Kwai-Sing, M.D.
Surgeon

b. Honolulu, Mar. 21, 1916; s. Kim Yau and Hong Shee Lau; m. Elsie K. W. Chun, Oct. 31, 1943. Children, Sandra, Jeffrey, Mitchell, Curtis. McKinley High



Edward K. Lau

Sch. 1934; U. Hawaii BA 1939; Marquette U. MD 1943; Baylor U. residency in surg. 1952-55. Gen. prac. Chock-Pang Clinic 1946-51, surgeon since 1955. Rotating intern 1943-44, cons. vascular surg. 1957-58, both at Queen's Hosp., asst. res. surg. 1952-54, chief surg. res. 1954-55, both at Jefferson Davis Hosp., Houston, Tex.; asst. clin. instr. surg. Baylor U. 1952, 1954-55; chief surg. St. Francis Hosp. 1958-65, att. staff Kauikaelani Children's, Queen's, Kuakini, Kapiolani Mat. & Gynecological, Wahiawa Gen. Hosps. Maj. Med. Corps AUS 1944-46; recd. Bronze Star Medal. Diplomate Amer. Bd. Surg.; fellow Amer. Coll. Surgs.; mem. AMA, Intl. Soc. of Surg., Hawn. Surg. Soc. Club: Waialae Country. Roman Catholic. Home, 17 Kepola Pl., 96817; off., Chock-Pang Clinic, 1374 Nuuanu Ave., 96817.

LAU, Kenneth Keong
Attorney; university administrator

b. Honolulu, May 3, 1915; s. Lin Look and Loui Shee Lau; m. Mildred Marie Rebeka, Aug. 4, 1944. Sons, Laurence Kenneth, Arnold William. Punahou Sch. 1934; U. Hawaii BA 1938; U. Mich. JD 1941; Harvard LLM 1951, Law prac. asso. with Frank E. Thompson 1941-42, with Ma-



Kenneth K. Lau

saji Marumoto 1951-52, with William S. Richardson 1953-56; with U. Hawaii as asst. dir. Legis. Ref. Bur. 1957-58, dir. 1959-62, chmn. dept. finan., ins., law & real est. Coll. Bus. Admin. 1962-63, asst. to pres. since 1963; dir. Liberty Bank of Hon. 1st lt. to lt. col. USA 1942-50; gen. staff off. US War Dept., HQ US Forces China Theater & exec. HQ Gen. George C. Marshall; recd. Bronze Star w/OLC.

Pres. Hawaii Br. Amer. Assn. for UN 1956; v.p. Pac. & Asian Affairs Council 1958-59; mem. bd. mgrs. Nuuanu YMCA 1953-58, Amer. Assn. U. Profs., Bar Assn. Hawaii, Amer. Legion, Punahou Sch., U. Mich. & Harvard Alum. Assns., Harvard Law Sch. Assn., Phi Kappa Phi. Community Church of Honolulu (council chmn. 1958-60). Home, 1068 Noio St., 96816; off., 2444 Dole St., 96822.

LAU, Lawrence Lit, Jr., M.D.
Physician

b. San Francisco, Sept. 4, 1924. s. Lawrence Lit and Elsie (Wong); m. Alana Wai Lan Wong, Oct. 15, 1955. Daughters, Laurie Lynne, Lisa (Tammy), Lynne. Punahou Sch. 1942; Stanford U. AB 1948, MD 1952



Lawrence Lit Lau, Jr.

intern San Francisco Hosp. 1951-52; res. U. Colo. Med. Center, Denver Gen. Hosp. & Colo. Gen. Hosp., all of Denver, 1952-53; Michael Reese Hosp., Chicago, 1953-54. Priv. prac. 1954-63; with Hawaii Permanente Med. Group since 1963. Sgt. med. corps USA 1943-45, New Guinea, Philippines, Japan. Mem. AMA, Hawaii & Hon. Med. Assns., Pearl Harbor Lodge No. 598 F&AM. First Chinese Church of Christ. Home, 2040 Aaniu Loop, Pearl City, 96782; off., 1697 Ala Moana Blvd., 96815.

LAU, Merton Shao Chung

Real estate executive

b. Honolulu, Feb. 27, 1931; s. Chun Kwong and Pui Lan (Chang); m. Claire Chong, June 10, 1961. Daughters, Lisa, Karen.



Merton S. C. Lau

St. Louis High Sch. 1949; U. Hawaii BBA 1954; NYU Grad. Sch. Bus. MBA 1958. With Finance Investment Co. as prop. mgr. 1959-1964, asst. v.p. since 1964; v.p. Lau & Lau Properties since 1962; mem. Hon. Bd. Realtors; Cert. Prop. Mgr., Inst. Real Est. Mgt. 1965. Lt. USAF 1954-56; capt. USAFR. Roman Catholic. Home, 2920 S. King St., 96814; off., 195 S. King St., 96812.

LAU, Mun Kwai

Insurance agent

b. Macao, China, July 18, 1908; s. Tang and Kwai Kum (Young); m. Helen Quon, Mar. 27, 1948. Son, Alan. Kaahumanu Sch. 1922; Punahou Sch. 1926; U. Hawaii 1926-27; U. Wis. 1929-31. Clerk Hawn, Pineapple Co. 1925-29; cost acct. Advertiser Pub. Co. 1931-45; cashier Schuman Carriage Co. 1946-52; ins. agt. Occidental Life Ins. Co. since 1953; life mem. Million Dollar Round Table since 1953. Pres. Hon. Businessmen's League 1948-49, Punahou Alum. Assn. 1960-61 (former v.p., treas., dir.); treas. Punahou "O" Men's Club since 1953 (pres. 1941-42); mem. Kaimuki Lions Club, C&C Civ. Serv. Commission 1962-65. Central Union Church. Home, 3883 Sierra Dr., 96816; off., 1163 S. Beretania St., 96814.

LAUNE, Ferris Finley

Retired social worker

b. Milford, Neb., Aug. 3, 1893; s. Cassius L. and Lucy (Schwerdtfeger); m. Wilhelmina Pollack, Sept. 29, 1917. Daughters, Mrs. Maurice Sweigard (Kathryn), Mrs. Clifford Faria (Mary). Lincoln High Sch. 1911, U. Neb. AB 1914, U. Chicago 1915-16, Northwestern U. PhD 1933. Vocational adv. Chicago Bd. Educ. 1916-18; high sch. teacher Lovell, Wyo., 1920-23, exec. sec. Wieboldt Found., Chicago, 1923-33, lectr. Northwestern U. 1927-33, sociologist & actuary, Ill. Div. Pardons & Paroles 1933-35, Ill. state supr. research & statistics projects WPA 1935-40, exec. sec. Hon. Council Social Agencies 1940, 1942-58, dir. neighborhood center Palama Settlement 1941-42, dir. sch. soc. work U. Hawaii 1940-45, USA 1918-19.

Chmn. Hawaii Bd. Pardoles & Pardons 1950-64, pres. Edgebrook Park Bd., Chicago, 1926, dir., treas. Civic Light Opera Assn. of Hon. 1952-57, mem. Oahu Com. on Children & Youth 1955-58, Action Group on Aging 1956-60, Hon. Pops Orchestra, Med. Soc. Serv. Assn., Am. Assn. Soc. Workers, Natl. Assn. Soc. Workers (Chicago Chap. pres. 1923-25, natl. finan. com. 1924), Phi Beta Kappa, Adventurers (dir., sec. 1956, v.p. 1959, pres. 1960), Lions Club, Amer. Legion. Author, "Predicting Criminality" (1936), many professional papers; co-editor "Intelligent Philanthropy" (1930). Central Union Church. Home, PO Box 98, Kahuku, 96731.

LAURETA, Alfred

Government official

b. Ewa, Oahu, May 21, 1924; s. Laureano and Victoria (Pascual); m. Evelyn T. Reantillo, Feb. 21, 1953. Children, Michael, Gregory, Pamela Ann, Lisa Lani. Makawao Elem. Sch. 1939; Lahainaluna High Sch. 1943; U. Hawaii BEd. 1947, 5th yr. teaching cert. 1949; Fordham U. LLB 1953. Law prac. Kobayashi, Konno, Laureta & Ariyoshi 1954-58; Laureta & Bicoy Aug. 1958-Aug.



Alfred Laureta

1959; adm. asst. to Rep. Daniel K. Inouye Aug. 1959-Jan. 1963; dir. Dept. of Labor and Ind. Rel. since 1963. Mem. Hon. Liquor Commission (1959), Commission on Children and Youth (ex-officio), Commission on Aging (ex-officio); lay bd. of St. Francis Hosp., Windward YMCA (gov.), Windward Y's Men's Club, Hawaii Bar Assn., Intl. Assn. Gov. Labor Officials, Intl. Assn. Personnel Employment Security; Central Com. Dem. Party (1955). Catholic. Home, 140 Ohana St., Kailua, 96734; off., 825 Milliani St., 96813.

LAW, Mansel Evelyn

Volunteer worker

b. Chaffee, Mo., Sept. 19, 1914; d. Robert L. and Bertha (La Shot) McCain; m. Robert M. Law, Oct. 17, 1958. Daughter, Mrs. John Michael Mullen (Patricia E.). South Western U. 1934-36. Feature writer Los Angeles Examiner 1946; wedding counselor with own studio, Los Angeles, 1947-58; writer Evi Mio column Pali Press. Pres. Kaaawa Chap. Outdoor Cir.; dir. Women's Arch. League, Kahuku Hosp.; vol. Queen's Hosp. Blood Bank, Foster Gardens; mem. Bot. Gardens Assn., Friends of the East-West Cen-



Mansel E. Law

ter, Ulu Mau Village. Club: Pacific. Nom. Woman of the Week by Pali Press 1965. Church of the Golden Rule (charter mem.), Kawaiiahou Church (former mem. bd. stewards). Home, 51-363 Kamehameha Hwy., Kaaawa, 96730.

LAW, Robert Milo

Architect

b. Pittsburgh, Penn., Aug. 15, 1912; s. Frank and Emma (Logue). Children by previous marriage, Peter Vance, David B., Mrs. Robert C. Hoogs Jr. (Susan), Diana C. m. (2nd) Mansel E. McCain, Oct. 17, 1958; daughter, Mrs. John Michael Mullen (Patricia E.). Carnegie Inst. Tech. BA 1934; Harvard U. MS 1936. City planner, Pittsburgh, 1940-42; with Law & Wilson 1947-60; designer Wai-



Robert M. Law

kiki Shell, State Transp. Bldg., Mayor Wright Housing, Likelike Hwy. & Wilson Tunnel, Hawn. Equipment Co. Bldg., Kahuku Med. Clinic, Harris Mem. Church, Church of the Holy Nativity, United Church of Christ, Kahului Union Church (Mau), restoration of Kawaiahao Church, USN, lt. cmdr. 1944. Pres. AIA, Kahala PTA; chmn. master planning com. Kaaawa Com. Assn.; mem. Harvard Alum. Assn., Phi Kappa Phi. Club: Pacific. Recd. 2nd prize for Arch. Design from Beaux Arts Inst. Design 1934. Church of the Golden Rule (charter mem. & treas.), Kawaiahao Church (mem. bd. stewards).

(Died Feb. 8, 1966)

LAWDER, Robert H.
Corporation executive

b. Mt. Kisco, NY, July 27, 1907; s. Robert H. and Dora (Crampton); m. Katharine Tower Warren, July 24, 1934. Schs. in Mt. Vernon, NY. With Weyerhaeuser Timber Co.; introduced wolmanized lumber to Hawaii as rep. Amer. Lumber & Treating Co. & Wauna Lumber Co.;



Robert H. Lawder

with Amer. Fac. since 1948 as mgr. lumber dept. 1948-65, mgr. constr. materials dept. since 1965; pres. & dir. Amfac. Glass Inc.; v.p. & dir. Fabricators Inc. Civilian spec. asst. to Supply Off. USED in logistics for Pac. Area WW II, in charge of over 100 acres lumber yards in Hawaii; as result of lumber & war experience, requested by War Production Bd. to write procedures & suggestions for purchase of forest products during any future natl. emerg.

Exec. mem. constr. div. Emerg. Resources Mgt. Agency OCD; former mem. Gov.'s Air Pollution Com., Gov.'s Low Cost Housing Com.; mem. Forest Product Research Soc., Amer. Wood Preservers' Assn., Wood Products Assn. Hawaii (past pres.), Home Bldrs. Assn., Rotary Club Hon., Ch. of Comm. of Hon., Intl. Order of Hoo Hoo. Club: Pacific. Protestant Home, 4580 Kilauea Ave., 96816; off., Sand Island Access Rd., 96819.

LAWRENCE, Sidney Jack
Property manager

b. Cincinnatus, NY, Oct. 30, 1908; s. Howard Leslie and Daisy (Smith); m. Mary Kathleen Ruefle, July 29, 1933. Children, Mrs. George Emil Prochaska (Kathleen Fellows), Charles Howard. Cornell U. 1926-27; US Naval Acad. BS 1931; Indus. Coll. of Armed Forces 1953-54; U. Hawaii 1966. Ens. to r. adm. USN 1931-59, aviator 1934-59; staff comdr. Caribbean Sea Frontier, CO aircraft carrier USS Siboney, comdr. Fleet Air Wing 11, CO Naval Air Sta. & comdr. Naval Air Bases 14th ND, Barber's Pt., Oahu; recd. Silver Star, Legion Merit, DFC, Air Medal & theater awards; mgr. Hon. Br. Transp. Co. of Tex. 1960-64; realtor with Parker & Co. since 1964.

Pres. Rotary Club of Pearl Harbor 1964-65; dir. Oahu Soc. Crippled Children & Adults; mem. Aloha Council BSA, Navy League of U.S. Cornell Club, US Naval Acad. Alum. Assn. Sacred Heart Catholic Church. Home & off., 1651 Mott-Smith Dr., 96822.

LAWSON, Harold Gene, M.D.
Physician and surgeon

b. Tacoma, Wash., Sept. 2, 1925; s. Robert J. and Eulan (Angle); m. Betty Tormoehlen, Dec. 13, 1953. Children, John, Jessie, Jeffrey, Connie, Terry. U. Wash. 1943; Walla Walla Coll. BA 1948; Coll. Med. Evangelists, Loma Linda, Calif., MD 1949; intern US Marine Hosp., Seattle, 1948-49; res. Merced County Gen. Hosp., Merced, Calif. USPHS 1948-52; gen. prac. med. & surg. Priest River, Ida., 1950-56; chief outpatient clinic & asst. chief surg. USA hosp. Dugway, Utah, 1956-58; priv. prac. Kailua 1958-59 and since 1964, Ukiah, Calif., 1959-64. Pres. Bonner-Boundary Dist. Med. Soc., Ida., 1954, pres. med. staff Hillside Com. Hosp., Ukiah, Calif., 1962-64; educ. chmn. Mendocino County Br.



Harold G. Lawson

Amer. Cancer Soc. 1962-64 (recd. Distinguished Serv. Award 1964); educ. chmn. Windward Oahu Unit. Amer. Cancer Soc. 1965. Kailua Seventh-Day Adventist Church, Home, 229 Kuuhale St., Kailua, 96734; off., 444 Uluniu St., Kailua, 96734.

LEAVEY, Edmond Harrison
Retired general and business executive; consultant

b. Longview, Tex., July 21, 1894; s. Richard Butt and Esther May (Wright); m. Ruth Farrington Jan. 22, 1920. Children, Col. Edmond Harrison, Mrs. Robert A. Hite (Catharine Farrington). Tex. A&M Coll.; US Mil. Acad. BS 1917; Rensselaer Polytech. Inst. CE 1922, HDEng. 1947; Tex. A&M HLLD 1946. USA from 2nd lt. corps of engr. 1917 to maj. gen. 1944, ret. 1949, serv. included various commands in European, N. African, and Pac. theaters in WW II and assignments as chief of transp. and army controller post-war; asst. chief of staff to Fleet Adm. Chester W. Nimitz 1943-45; asst. chief of staff to Gen. Dwight D. Eisenhower (SHAPE) 1951-52; cons. to Sec. of Army (Tech.) 1951-56. Recd. DSM. Legion of Merit (3 times)



Edmond H. Leavey

Commendation Medal, Navy Legion of Merit, French Officer of Legion of Honor and Croix de Guerre (Palm); Liberation Medal (Philippine Rep.). As deputy comdr. USAF West Pac., recd. the surrender of all Japanese forces in the Philippines 1945; as chief of trans. US Army, was designated to control and operate all U.S. railways for duration of nation-wide strike and recd. pres. commendation for that work 1946.

V.p., pres., chmn. Intl. Tel. & Tel. NYC, 1952-59, including pres. various subsidiaries and dir. parent co. and numerous subsidiaries, domestic and for.; cons. to World Bank in for. econ. and engr. studies 1959-63; past dir. Lone Star Cement Co., LM Ericsson Co. (Sweden), Mexican Tel. Co., Nippon Elec. Co. (Tokyo), Sumitomo Cable Co. (Osaka), Amer. Factors, Hon. Iron Works (chmn.), Pac. Construction Co., Hon. Star-Bulletin; dir. Bank of Hawaii, Hawn. Tel. Co., Sheraton-Hawaii, McInerny's.

Former trustee and mem. fin. com. Rensselaer Polytech. Inst.; chmn. Gov.'s Adv. Com. for Sci. & Tech.; dir. Metropolitan YMCA; mem. Aloha Council BSA, Amer. Soc. CE (life mem.), Natl. Defense Transp. Assn. (hon. life mem.), Soc. of Amer. Mil. Engrs. Clubs; Army & Navy (Washington, DC), Oahu Country. Episcopal. Home, 1001 Wilder Ave., 96822.

LE BARON, Louis
Attorney at law

b. San Jose, Calif., Dec. 27, 1897; s. Alfred Charles and Catharine (Barry); m. Margaret Bravinder, Dec. 11, 1924. Daughters, Mrs. William D. Lyday (Deborah),



Louis Le Baron

Mrs. Orlo K. Steele (Catharine). Santa Barbara High Sch. 1917; U. Calif. 1921; Harvard Law Sch. 1924. Sec. commission and author NY Muni. Statutes for Reorg. Muni. Courts 1923; terr. counsel Home Owners Corp. 1933-34; dist. magistrate Hon. 1935-37; judge First Circuit Court 1937-42; asso.

judge Hawaii Supreme Court 1942-55; act. chief justice Supreme Court 1950-51; priv. prac. law since 1955. Cadet Offs. Materiel Sch., USNR, Mare Island, Calif., 1918-19. Mem. Amer. Leg. on Hawaii (relief comdr. 1930-33), Bar Assn. Hawaii (chmn. legal ethics com. 1956-57), Hawaii state chmn. Citizens for Kennedy & Johnson (1960). St. Andrew's Cathedral. Home, 5857 Kalaniana'ole Hwy., 96821; off., 400 Trustco Bldg., 96813.

LEBRA, William Philip
University official

b. St. Paul, Minn., Sept. 2, 1922; s. William C. and Stella (Welker); m. Takie Sugiyama, Apr. 1963. U. Minn. BA 1948, MA 1949; Harvard U. PhD 1958; East-West Center visiting scholar 1961-62. Field asso. anthropology Natl. Research Council 1953-54; teaching fellow in anthro. Harvard U. 1954-55; with U. Pittsburgh as instr. anthro. 1957-58, asst. prof. anthro. 1958-61; with U. Hawaii as asso. prof. anthro. & Asian studies 1962-64, prof. anthro. since 1964. dir. soc. sci. research inst. since 1962; anthro. field research, Ryukyu Islands 1953-54, 1955-57, 1960. 1961. T/5 USA Signal Corps 1943-46, New Guinea, Philippines, Okinawa, Japan. Mem. Assn. for Asian Studies, Amer. Anthro. Assn., Amer. Ethnological Soc., AAAS, Japan Ethnology Soc., Asiatic Soc. Japan. Home, 3625 Woodlawn Terrace Pl., 96822; off., Soc. Sci. Research Inst., 2550 Campus Rd., U. Hawaii, 96822.

LEDERER, Corinne Edwards
Publisher

b. Lynbrook, NY, Apr. 21, 1927; d. Wilbur Nelson and Ruth (MacKenzie) Edwards; m. William J. Lederer, July 24, 1965. Children by former marriage, Paul K. Lewis, Jr., Kim Lewis, Kevan Scott Lewis, Kyle Ann Lewis. Hood Coll., Frederick, Md., BA in math. summa cum laude 1948. Owner & pub. Pearl Harbor Penny-saver Magazine



Corinne E. Lederer

1953-58; founder & pub. Hon. Beacon Magazine since 1959; Hawaii pub. rep. House & Garden mag., Travel Weekly mag. Mem. Hon. Press Club (treas. 1958-59), Hon. Advt. Club. Roman Catholic. Home, Box 249, route 1, Carmel, Calif.; off., Box 7072, Honolulu, 96821.

LEDERER, William Julius
Author

b. NYC, Mar. 31, 1913; s. William Julius and Paula (Franken); m. Corinne Edwards Lewis, July 24, 1965. Children (by former mar.), Brian, Jonathan, Bruce. US Naval Acad.



William J. Lederer

BS 1936; Nieman fellow, Harvard U. USN 28 yrs., retired Pearl Harbor 1958 as capt. Resident Hon. 1958-65. Author "The Last Cruise" 1950, "All the Ships at Sea" 1950, "Spare Time Article Writing For Money" 1954, "Ensign O'Toole & Me" 1957, "Ugly American" 1958 with Eugene Burdick, "A Nation of Sheep" 1961, "Sarkhan" 1964 with Eugene Burdick, "Timothy's Song" 1964. Instr. Breadloaf Writers Conf.; hon. chmn. Tom Dooley Found. Home, Route 1, PO Box 249, Carmel, Calif., 93921.

LEE, Andrew S. O.
Deputy attorney general

b. Waiialua, Jan. 23, 1924; s. Paul Yack Chun and Theresa Soon (Myung); m. Loretta Noh, Nov. 22, 1947. Children, Ethan Paul, Sheri Ann, Tina Marie, Lori Louise. Waiialua Elem. Sch.; Waiialua High Sch. 1939; Maryknoll High Sch. 1942; U. Hawaii BA 1949; Georgetown U. LLB 1952. Priv. prac. law 1953; dep. att. gen. Terr. & State Hawaii since 1954. USA 1945-47. Mem. Amer. & Hawaii Bar Assns., Maryknoll Alum. Assn., Korean Univ. Club, Kook Min Hur, Moanalua Golf Club, Korean Golf Club. Roman Catholic. Home, 928 17th Ave., 96816; off., Dept. of Att. Gen., Iolani Palace Grounds, 96813.



Benjamin A. Lee
LEE, Benjamin Alfred
Business executive

b. Honolulu, Sept. 27, 1908; s. Ben F. and Mabel (Bruns); m. Elizabeth May Boydston, Nov. 16, 1940. Sons, Donald Erwin, Alan Prescott, David Benjamin. Punahou Sch. 1927; U. Hawaii BA 1931. With Coyne Furniture Co. 1930-40 as salesman 1930-35, asst. mgr., pur. 1935-38, mgr. 1938-40; with Coyne Mattress Co. since 1940 as v.p., gen. mgr. 1940-64, pres., gen. mgr. since 1964. Mem. Ch. of Comm. of Hon. Clubs: Pacific, Oahu Country, Outrigger Canoe. Central Union Church. Home, 1161 Waiholo St., 96821; off., 716 Cooke St., 96813; mail, P. O. Box 1733, 96806.

LEE, Benjamin F.
Business executive

b. Evanston, Wyo., Mar. 9, 1875; s. Alfred G. and Florence E. (White); m. Mabel Lydia Bruns, June 18, 1906. Son, Benjamin A. Lee. Salt Lake Baptist Sch. With Oahu Railway & Land Co. 1901-12 as locomotive engr. 1901-10, train dispatcher 1910-12; mgr. wholesale dept. Coyne Furniture Co. 1912-40, corp. sec.



Benjamin F. Lee

1930-40; pres. Coyne Mattress Co. 1940-64, now chmn. of bd. Mem. Ch. of Comm. of Hon. Masonic Lodge. Clubs: Oahu Country, Outrigger Canoe. Central Union Church. Home, 1161 Waiholo St., 96821; off., 716 Cooke St., 96813; mail, P. O. Box 1733, 96806.

LEE, Clinton Seu Cue
Corporation executive

b. Honolulu, Oct. 22, 1916; s. Yet Kui and Ethel (Fong); m. Irene F. H. Yap, June 17, 1939. Children, Calvin F. S., Kenneth J., Richard Y. S., Phyllis J. Cannon Sch. Bus. 1935-37; U. Hawaii 1957. Acct. Inter-Island Steam Nav. Co. 1937-50; asst. treas. Inter-Island Resorts 1950-57, treas. & controller since 1957, dir. since 1963; treas. & controller Hawaii Transp. Co. since 1957, Inter-Island Travel Serv. since 1958; pres. & dir. Hawaii Diversified Servs. since 1961, Pac. Isle Creations since 1962,



Clinton S. C. Lee

Inter-Finance Corp. since 1964. Mem. Hotel Accts., Hawaii, Finan. Execs. Inst. First Chinese Church of Christ. Home, 1533 Laukahi St., 96822; off., 307 Lewers St., 96815.

LEE, Edmund Lun, M.D.
Physician & surgeon

b. Kwangtung, China, June 9, 1908; s. Boon and Shee Mar Lee; m. Monica Leung, Dec. 26, 1958. Children, Edmund, Jr., Edson, Edquon, Edwin, Roseanne. Kauluwela Gram. Sch. 1924; McKinley High Sch. 1928; U. Hawaii BS 1932; Penn. Med. Sch., St. John's U. MD 1936; U. Minn. fellowship in chest diseases 1939-40; res. surg. chest div. Bellevue Hosp., NYC, 1941-43; res. chest surg. Leahi Hosp. 1943-44. Priv. prac. med. & surg. since 1945; visiting surg. Leahi Hosp. 1944-45; chest cons. & instr. chest diseases St. Francis Hosp. 1944-48; v.p. & med. dir. Royal State Natl. Ins. Co.; part owner Prof. Center & Med. Bldg.

Mem. Amer. Acad. Gen. Prac.



Edmund L. Lee

Hawaii Acad. Gen. Prac. (pres. 1959-60), Amer. Coll. Chest Physicians (founder Med. Research Found. 1956), AMA, Hon. County & Hawaii Med. Assns., Hon. Surg. Soc., Oahu TB & Health Assn., Hon. Com. Chest, Lions Club (pres. Waioli Club 1961-62, zone chmn. Dist. 50 Lions Intl. 1962-63), Leong Jun Benevolent Soc. (pres. 1960-61), United Chinese Soc. (treas. 1962), Chin Welfare Asso. (v.p.), Urban Renewal Development Cultural Plaza (sec. & trustee), Phi Tau Phi, Hoo Cho School (pres.). Home, 747 Ululani St., Kailua, 96734; off., 1481 S. King St., 96814.

LEE, Elmer Q.
City official; businessman;
musician

b. Pahoa, Hawaii, May 6, 1905; s. Kai & Kauna (Kaapana); m. Philomena Kaneta, April 23, 1927. Sons, Clarence A. & Lawrence G. St. Louis Coll. Steno.-sec. of Hawaii Off. 1925-34; priv. bus. 1934-39, 1943-53; auto salesman 1940-41, 1953-57; with Hawm. Constr. (USED) 1941-43; commissioner C&C Motor Vehicle Dealers Licensing Bd. 1955-57, exec. sec. since 1957; musician 1927-60. Mem. Hawm. Civic Club, Lee Assn. Club; Outrigger Canoe. Roman Catholic. Home, 5371 Kalaniana'ole Hwy., 96821; off., 1455 S. Beretania St., 96814.

LEE, Frederick K. F.
Civil engineer and
urban planner

b. Paia, Maui, Apr. 19, 1921; s. Foo Kau and Violet Wongwai; m. Nathalie Young, Dec. 9, 1951. Punahou Sch. 1938; U. Hawaii BS in CE 1950. Surveyor Corps of Engrs. USA 1942-46; city planner C&C City Planning Commission 1950-55; civilian engr. USAF 1955-57; treas. Community Planning Inc. 1957-61; planning dir. C&C 1961-65; res. prin. Daniel, Mann, Johnson, Mendenhall of Hawaii since 1965. S/sgt. USA Corps of Engrs. 1946-47.

Dir. Mental Health Assn.; mem. Hon. Civic Center Policy



Frederick K. F. Lee

Com., State Housing Study Com., State Conservation-Recreation Com., Intl. Fed. for Housing & Planning, Amer. Inst. Planners, Amer. Soc. CE, Natl. Soc. Prof. Engrs., Soc. Amer. Military Engrs., Engr. Assos., Urban Land Inst. Recd. AIA Allied Arts Award 1964 for significant contribution to community planning. Protestant Home, 53 Country Club Rd., 96817; off., Suite 514, 1240 Ala Moana Blvd., 96814.

LEE, George K. C.
Architect

b. Honolulu, July 26, 1921; s. Lee Chock and Lee Au Shee; m. Annette M. Y. Young, Dec. 20, 1947. Children, Wanda Mae-Lynn, Terence Hanson, Eric Harmon. U. Hawaii MIT; Rensselaer Polytechnic Inst. (McInerney Found. & Rensselaer Scholarships); BA in arch. 1952, MA in arch. 1953. Sr. engr. aide Terr. Hwy. Dept. 1940-41; asst. CE Standard Dredging Corp., 1942-43; sr. draftsman Dept. Pub. Works 14th ND 1943-45; draftsman with A. Preis, Hon. 1947-49, design arch. R. A. Atkinson, NY 1952-53; pres., treas., prin. arch. George K. C. Lee & Asso. since 1953; lectr.



George K. C. Lee

arch. design U. Hawaii. 2nd Lt. 3rd Bn. Hawaii Terr. Guard WW II; agt.-in-charge Character & Loyalty Detachment 37th CID.

Corp. mem. AIA; chief sch. planning team Trust Terr. of Pac. 1965; cons. Arch. Registration Bd. 1954; guest speaker State Dept. Educ. vocational guidance prog.; master planner Palolo Chinese Home; dir. Nuuanu YMCA since 1956 (pres. Hon. Y's Men's Club; arch. cons. Hon. Metropolitan YMCA capital fund dr.; del. YMCA World Centennial, Cleveland, 1950); sec. Lee Assn. Hawaii (active on com. projects); Pun Tao Birthday Club (gourmet); mem. See Dai Doo Soc., Hon. Acad. Arts, YWCA, PTAS, Tau Beta Pi; charter mem. Chinese Jr. Ch. of Comm. Author articles in mags., newspapers; travel to Bangkok, Saigon, Manila, Taipei, HongKong, Japan & Trust Terr. on arch. missions; recd. award Gen. Elec. Medallion Cluster Home, NY World's Fair. Community Church of Hon. Home, 1132 Kaumailuna Pl., 96817; off., Suite 210-211, Kapiolani Bowl Bldg., 96813.

LEE, Herbert K. H.
Executive; attorney;
former legislator

b. Honolulu, Apr. 30, 1912; m. Irene Yap, Aug. 21, 1941. Sons, Herbert K. H., Jr., Gordon Douglas. Yenching U. BA; U.



Herbert K. H. Lee

Mich. LLB. Priv. law prac. since 1941; terr. rep. 1944-48; terr. & state sen. 1949-59; pres. State Senate 1958-59; co-owner Professional Center; pres. Hawn. King Hotel; pres. Hawn. Mem. Park Cemetery Assn., Hawn. Mem. Life Plan; chmn. Japan Mem. Life Plan, Hong Kong Life Plan, John Leith & Assos. Intl. Home, 4950 Mana Pl., 96816; off., Hawn. King Hotel, 417 Nohonani St., 96815.

LEE, Koon Wah
Insurance man

b. Honolulu, June 16, 1915; s. Chock and Kan (Au); m. Lurena Yee, Aug. 5, 1941. Children, Mrs.

Frederick A. Zane (Eva), Jeffrey M. McKinley High Sch. 1934; U. Hawaii BA 1939. With Hon. Post Office 1936-42; dep. collector Int. Rev. Serv.; mgr. Ala Moana Meat Market; cost acct. Aloha Airlines; unit mgr. United Ins. Agency since 1955; partner & mgr. Whitney Apts., Puna-hou-Clark Apts., Pac. Polynesia Apt. Hotel.

Life mem. Million Dollar Round Table; solicitor & speaker Hon. Com. Chest; solicitor Amer. Cancer Soc.; adv. Peng Hui Frat.; v.p. & dir. Lee Assn.; dir. Assn. Life Underwriters Hawaii, mem. Peng Hui, Nuuanu Hawaii, Pong Hui, Nuuanu YMCA, Aloha Ath. Club, Big Brothers Hawaii. See Dai Doo,



Koon Wah Lee

United Chinese Soc., U. Hawaii Alum. Assn. Protestant, dir. Chinese Christian Assn. Home, 4400 Waikuli St., 96821; off., Penthouse, 1481 S. King St., 96814.

LEE, Mary Jane Y. S.
Probation administrator

b. Hakalau, Hawaii; d. C. Y. and Anna (Virgil) Lee. U. Hawaii BA 1943; NY Sch. Soc. Work, Columbia U. MS 1949. With Terr. Dept. Pub. Welfare as caseworker 1947-52, supvr. 1952-56; with Juvenile Court as supvr. girls' sect. 1956-62, probation admin. since 1962. Mem. Natl. Assn. Soc. Workers, Mental Health Assn., Zonta Club of Lilehua (pres. 1965-66), Probation & Parole Assn., YWCA. Protestant Home, 115 Hauola Ave., Wahiawa, 96786; off., PO Box 3498, 96811.

LEE, Oliver M.
University professor

b. Shanghai, China, Dec. 7, 1927; s. Ginfa and Gerta (Scheuermann); m. May Yee, July 9, 1950. Children, Vivien, Steven. Horace Mann-Lincoln Sch., NYC, 1946-47; Harvard Coll. (scholarships 3 yrs.) BA 1951; U. Chicago (scholarships 2 yrs.) MA 1955, PhD 1962. Research asst. U. Chicago Center for Study of Amer. For. &



Oliver M. Lee

Mil. Policy 1956; instr. pol. sci. U. Md. 1958-62; analyst in Far Eastern affairs, Library of Congress Legis. Ref. Serv. 1962-63; asst. prof. pol. sci. U. Hawaii since 1963. USAR 1957-58, intell. analyst Strategic Intell. Detachment, III, Mil. Dist.

Research dir. Hawaii Com. to Stop War in Vietnam; mem. Intl. League for Peace & Freedom, Amer. Civil Liberties Union, Harvard Club Hawaii, Amer. Pol. Sci. Assn., Amer. Assn. U. Profs., Assn. for Asian Studies, U. Hawaii Faculty Club, Young Dem. Club of Prince George's County, Md., 1962-63. First Unitarian Church of Hon. Home, 1931 Keeaumoku St., 96822; off., 2500 Campus Rd., 96822.

LEE, Peter Atim

Attorney at law

b. Makapala, Kohala, Hawaii, May 3, 1904; s. Lee Wan & Wong (On); m. Elizabeth Y. T. Leong, Sept. 4, 1937. Children, Christie, Michael, Peter, Paula. Hilo Union Sch.; Hilo High Sch.; U. Hawaii; Indiana U. BA 1929; U. Michigan LLB 1929. Priv. prac.



Peter A. Lee

law 1931-53 and since 1961; pres. Hon. Trust Co. 1953-57; one of founders Amer. Sec. Bank & v.p. 1957-61. Dir. Hon. Trust Co., Rudolf Steiner Found., mem. Amer. & Hawaii Bar Assns., BBB (v.p. 1959-61), Anthroposophical Soc. (treas.), YMCA, Bar Examining Com. (past chmn.), Lee Assn. (past pres.), Chinese U. Club (past pres.). Named Father of Year in law 1962. Christian Home, 2428 Ma-noa Rd., 96822; off., 313-314 McCandless Bldg., 925 Bethel St., 96813.

LEE, Philip J. W., M.D.

Radiologist

b. Honolulu, Feb. 5, 1925; s. Kang Surl and Helen (Cho); m. Teruko Okuno, Dec. 22, 1948. Children, Eric Scott, Robin Koma, Wynnona Teru, Jeffrey Philip. St. Louis High Sch. 1943; U. Hawaii 1943-44; U. Dayton BS 1947-48; Creighton Med. Coll. MD 1947-51; training in radiology & nuclear med. Walter Reed



Philip J. W. Lee

Army Hosp., Washington. Priv. prac. in radiology since 1958; installed first scintiscanner in Hawaii for nuclear med. 1959, first cobalt-60 radiation therapy unit for cancer in Hawaii 1965. USA WW II & Korean War; Army physician 1951-58, Tripler Army Hosp. 1956-58; surg. Hawaii Natl. Guard since 1958; radiological cons. USN, Pearl Harbor Med. Center since 1962; affiliated Maluhia Hosp., Kapiolani Mat. & Gynecological Hosp.; radiation therapy cons. Tripler Army Hosp.

Diplomate Amer. Bd. Radiology; mem. AMA, Hawaii & Hon. County Med. Assns., Amer. Coll. Radiology, Radiological Soc. N. Amer. & Hawaii, Soc. Nuclear Med., Nuuanu YMCA (dir. since 1960; bd. chmn. 1964-65), Korean Ch. of Comm. (dir. and v.p. since 1959), Hawaii Cancer Soc. (dir. 1958-64), Hon. Acad. Arts. Waiōkeola Congregational Church, Home, 3865 Poka St., 96815; off., 1507 S. King St., 96814.

LEE, Richard K. C., M.D.

University dean

b. Honolulu, Oct. 2, 1909; s. For Siu Lee and Ah Shee Lo; m. Alavana G. Chang, May 17, 1952. Children, Virginia Gail, Laurel Kathleen, Jennifer Ann. U. Hawaii 1927-29; Tulane U. MD 1933, Tulane Post-Grad. Sch. 1933-35; Yale U. DPH 1938; NY Post-Grad. Sch. Div. of Skin & Cancer 1946-47. Instr. anatomy Tulane Med. Sch. 1933-35, internship Hotel Dieu Hosp., New Orleans, 1935-36; dep. commissioner Terr. Dept. of Health 1936-43; lectr. pub. health admin. & preventive med. U. Hawaii 1937-55; terr. dir. Pub. Health 1943-53; pres. Terr. (State) Bd. of Health 1953-60, dir. Hawaii Dept. Health 1960-62; prof. pub. health & dean sch. pub. health U. Hawaii since 1962. Med. dir. USPHS (inactive res.) since 1957. Del. 2nd Intl. Congress on Poliomyelitis, Copenhagen, 1951, 5th Intl. Cong. for Welfare of Cripples, Stockholm, 1951; US specialist US Dept. State intl. educ. exchange prog. 1955, visiting lectr. Yale Sch. Pub. Health Oct. 1959 & Washington U., St. Louis, Oct. 1962; mem. US delegation WHO assembly meetings Geneva 1957, 1959, 1960, Minneapolis 1958, New Delhi 1961 and W. Pac. Regional Com. meetings Saigon 1952, Tokyo 1953, Manila 1954, 1956, 1958, 1960, 1964, Singapore 1955, Hong Kong 1957, Port Moresby 1963, Korea 1965.

Hon. mem. State and Prov. Health Authorities of N. Amer.; fellow Amer. Pub. Health Assn.; cons. bd. dir. Mental Health Assn.; pres. Hawn. Acad. Sci.; chmn. Hon. county adv. com. Health Facilities Planning Council of Hawaii; coordinator-cons. health & med. prog. East-West Center Inst. for Tech. Interchange; mem., Hon. County Med. Soc. (med. educ. com.), Hawaii Med. Assn., AMA, Amer. Pub. Health Assn. (gov. council and West. regional bd.), Hawaii Pub. Health Assn., Assn. Reserve Offs. of USPHS and Commissioned Offs. Assn., Pac. Sci. Assn. (standing com. med. sci. & pub. health), Oahu Health Council (review & appraisal com.), Community Found. Scholarship Com., adv. council congenital defects center Kauikeolani Children's Hosp., research com. Queen's Hosp., West. Mental Health Council WICHE, adv. com. Hon. Heart Prog., State Adv. Council on Hosps. & Med. Facilities, task force on pub. health and med. study of prof. coll. in world affairs (Educ. for World Affairs of NY & Ford Found.), Yale Alum. Assn., Tulane Alum. Assn., Nuuanu YMCA, Master Mason, Gavel Lodge, NY, 52nd d. Mason, Scottish Rite, Hon., Aloha Temple Shrine. Recd. Samuel J. Crumbine award, Kans. State U. Inter-Fraternity Council, 1963; Pfizer Award of Merit US Civil Defense Council 1960; Pac. House Citation, Pac. & Asian Affairs Council 1958; recognized in state house & sen. resolutions 1961,

state sen. resolution 1962. Protestant. Home, 2738 Manoa Rd., 96822; off., U. Hawaii, 2540 Malle Way, 96822.

LEE, Robert, Jr., M.D.

Ophthalmologist

b. Ualapue, Molokai, Dec. 25, 1928; s. Dr. Robert H. and Edythe (Hong); m. Roberta Ching, Aug. 17, 1963. Daughter Stacy Ann. St. Louis High Sch. 1946; U. Dayton BS 1950; Jef-



Robert Lee, Jr.

erson Med. Coll., Philadelphia, MD 1954; intern Jefferson Hosp., Philadelphia, 1954-55, U. Penn. Grad. Sch. Med. 1955-56; res. Wills Eye Hosp., Philadelphia, 1956-58. Priv. prac. ophthalmology Hon. Capt. USA Med. Corps, US Army Hosp., Munich, Germany. Mem. Hon. County Med. Soc., Hawaii EEN&T Soc., Pun Tao Birthday Club. Roman Catholic. Home, 1239 Alewa Dr., 96817; off., Rm. 1218, First Natl. Bank Bldg., 165 S. King St., 96813.

LEE, Robert M. W.

Finance executive

b. Honolulu, Dec. 1, 1919; s. Hoo Kong Lee and Yee Shee Lee; m. Dorothy Dye, June 12, 1949. Children, Darlene Roberta,



Robert M. W. Lee

Sherilynn, Marveen Jen, Bertman. U. Hawaii BA 1942, MA 1951. Asst. edit. Hawaii Chinese Journal 1939-47; chief inventory dept. US Engrs. 1941-46; pres. Kaimuki Finan. since 1948, Ace Collectors since 1949; edit. "The Chinese in Hawaii" (Adv. Pub. Co. 1961). Mem. Hawaii UN Assn. (dir. since 1950, pres. 1961-62, state chmn. Gov.'s Com. for UN Week 1961), Ch. of Comm. of Hon., Kaimuki Bus. & Prof. Assn., BBB, Hawaii Consumer Finan. Assn., Aloha State Collectors' Assn., Hawaii Chinese Civ. Assn., U. Hawaii Alum. Assn. (dir. 1953-60, v.p. 1953, treas. 1966-67). Com. Church of Hon. (chmn. trustees 1946-47, council mem. 1943-56 & chmn. 1948-49, deacon 1959-62); treas.-registrar Ecumenical Mission Conf. 1965; dir. Hon. Council of Churches since 1962 (chmn. World Christian Missions com. 1962-64, v.p. 1965-66, pres. 1966-67), mem. United Church of Christ (v. moderator 1958-59, Oahu Assn. moderator 1959-60; dir. Hawaii Conf. 1959-63; mem. natl. com. for our Christian world missions 1958-60; del. United Synod 1959-60). Home, 2115 Oahu Ave., 96822; off., 3459 Waialae Ave., 96816.

LEE, Thomas Chung Tung

Corporation executive

b. Honolulu, April 20, 1915; s. Yuk See and Pau Chun (Lum); m. Pina Tam, March 16, 1940. Children, Mrs. Donald Christianson (Roberta), Stephen, McKinley High Sch. 1932; U. Hawaii



Thomas C. T. Lee

BS 1937, prof. teacher's cert. in vocational agr. Instr. in vocational agr. Pahoa Sch. & Olaa Sch., Hawaii, Waiahole Sch., Oahu, 1938-48; founder, pres. & mgr. Thomas Lee Wholesale Meat Co. since 1948; founder Thomas C. T. Lee Co., Ltd. 1957; pres. & mgr. Tomlee Brokerage Inc. since 1962. Dir. Lee Assn. Hawaii; mem. Meat Assn. Hawaii (pres. 1963), Chinese Ch. of Comm., Pun Tao Birthday Club. Home, 3890 Old Pali Rd., 96817; off., 348 Puuhale Rd., 96819 (Mail PO Box 3741, 96811).

LEE, Tinn Chan

Electronics store owner

b. Canton, China, May 21, 1910; s. Wai and Lum Sam (Moy); m. Sook Kum Pang, May 1933. Children, Norman Y. W., Ronald Y. K., Rosalind W. S., Jocelyn W. P. Royal Sch.; Washington



Tinn Chan Lee

Inter. Sch.; Liliuokalani Inter. Sch.; Iolani High Sch. 1930; Coyne Electronic & Radio Sch., Chicago, 1930-32. Sales clerk & treas. L. Kwai Yow & Co. 1923-36; electronic tech. & owner Naturotone Radio Mart since 1938; instr. Tai Chi Chuan (meditation exercises & introverted art of self defense). Hawaii Defense Vol. 1942-45.

Former mem. Amer. Chinese Club; mem. Chinese Ch. of Comm., United Chinese Soc., Loong Doo Ben. Soc., Kuo-Min Tang Soc., Chinese Physical Culture Assn. Naturalized Amer. citizen. Hobby: Chinese lit. & poetry; the philosophies of Taoism, Confucianism, Zen Buddhism, Christianity. Home, 2547-C Kaneloa Rd., 96815; off., 65 N. Beretania St., 96817.

LEE, Violet H.

Bookkeeper; golfer

b. Honolulu, Oct. 19, 1914; d. Chee Keong and Ah Lan (Au-Yong) Hee. Div. Son, Douglas T. Y. Lee. Kauluwela Sch. 1928; Central Gram. Sch. 1929; McKinley High Sch.; Sullivan Comm. Sch. 1937; spec. acctg. courses U. Hawaii. Cashier Royal Theaters 1934-38; freelance bookkeeper 1938-50; legal sec. T. S. Goo 1958-61, T. C. Goo 1961-63; bookkeeper to Frank F. Fasi since 1963; notary pub.

Charter mem. Oahu Women Democrats; sec. Friends of East-West Center 1961-63, Lawyers' Wives Group 1962-63; treas. Asia Wai Chap. Pan.-Pac. & SE Asia Women's Assn. 1963 (del. Manila Conf. 1955); pres. Chinese Women's Club 1947, Bus. Girls Fed. of YWCA 1947, Hawaii Chinese Civic Assn. 1953, Ala Wai Women's Golf Club 1956, Hawaii Pub. Links Golf Assn. 1958-59; mem. YWCA (dir. 1947-48), Hawaii Chinese Dance Cir., qualifying



Violet H. Lee

com. US Golf Assn. Pub. Links Golf Tournament since 1963. Recd. Gold Brooch from US Golf Assn. 1960. Roman Catholic. Home, 2998 Pacific Hgts. Rd., 96813.

LEE LOY, Marion McGregor
Educator

b. Honolulu, Nov. 28, 1911; d. Daniel Pamawaho and Aoe (Wong) McGregor; one half Hawn., quarter Chinese, quarter Scotch. m. Samuel Kanuuhiwani Lee Loy, Dec. 19, 1936. Children, Wilmer Kawika McGregor, Marylyn Aoe, Piliialoha Elizabeth, Samuel Kalamaku. Kamehameha Sch. for Girls 1929; U. Hawaii BA 1933; 5th year cert. 1934; Natl. Classroom Teachers Annual Conf. Ball State Teachers Coll., Muncie, Ind. Hosp. attendant Terr. Hosp., Kaneohe, 1934-35; classroom teacher Huelo, Maui, 1935, Kohala High Sch. 1935-36, Honokaa High Sch. 1936-37, Hilo Inter. Sch. 1937-45, Hilo High Sch. 1945-47, 1950-51, all on Hawaii; Waipahu High Sch., Aliiolani Sch., Kaahumanu Sch., Kapalama Sch., all on Oahu, since 1951, now Farrington High Sch.; teacher Farrington Com. Sch. 3 yrs.

Pres. Oahu Educ. Assn. 1965-66 (1st v.p. 1964-65), Hawaii State Classroom Teachers Assn. 1961-63 (2nd v.p. 1960-61), Oahu Classroom Teachers Assn. 1959-60 (treas. 1957-59, sec. 1956-57), Kamehameha Alum. Assn. 1952-55, YWCA Fed. Bus. & Prof. Women 1964-65 (v.p. 1962-63, corres. sec. 1960-62), Hilo Hawn. Civic Club for Women 1950 (treas. 1948-50); treas. Hawn. Civic Club Hilo 1950-51; sec. Alewa Com. Assn. 1961-62; dir. Hawaii Educ. Assn. 1963-65; life mem. NEA (adv. council Dept. Classroom Teachers 1961-63), U. Hawaii Alum. Assn.: mem. Gov.'s Commission on Status of Women 1964-66, Kamehameha Day Celebration Commission since 1952, Hon. Bus. & Prof. Women's Club, Kappa Kappa Iota, Delta Kappa Gamma. Central Union Church. Home, 2014 Puna St., 96817; off., 1564 N. King St., 96817.

LEE BRICK, Karl C.

Educator

b. Burlington, Ia., Oct. 20, 1885; s. John Phillip and Mary D. (Rosenberger); m. Beryl Fountain, Sept. 25, 1913. Children, Mrs. L. G. Parkinson (Henrietta Mae), Karl C., Jr. Pub. schs. Ia., Ariz.; Tempe Normal (now Ariz. State Coll.) life cert. 1906; U. Calif. 1909-20, BS, MS, PhD 1916; U. Chicago, U. Va. Pub. sch. prin. 1906-09; prof. U. Calif. 1916-20, U. Hawaii 1920-28; dean Syracuse U. 1928-38; pres. Kent State U., Ohio, 1938-43; v.p., prof. intl. rel. U. Hawaii 1946-51; mem. So. Pac. Commission 1947-54, Trust Terr. Pac. Islands 1951-54; pres. Maunaloa Coll. since 1954. Maj. to lt. col. AUS, Britain, Europe, Japan, 1943-45.

Mem. Maui Sch. Adv. Council since 1964, Maui Econ. Development Commission, Rotary Club Maui (dist. gov. 1953), Maui Ch. of Comm. (dir.), Amer. Cancer Soc. (pres. Maui Unit), YMCA (dir.; mem. Y's Men's Club), Community Chest, Masons, BSA, Retired Teachers' Assn.; former mem. Hawaii Statehood Commission, Central Union Church, Makawao Union Church. Recd. Alum. Achievement Award, Ariz. State U. 1964. Home & off., PO Box 267, Paia, Maui, Hawaii, 96779.

LEEPER, Robert W.

Pineapple research chemist

b. Waterloo, Ia., Apr. 28, 1915; s. Leo R. and Maud (Walz); m. Gertrude E. Kick, Apr. 26, 1942. Children, George F., Mary M., John R. Ia. State Coll. 1932-33; State U. Ia. BA 1936, MS 1938; Ia. State U. PhD 1942, post-doctorate 1943. Research chemist, head developmental lab. Gelatin Prod. Corp., Detroit, 1943-45; dir. research Boyle-Midway div. Amer. Home Prod. Corp., Jersey City, 1945-48; with Pineapple Research Inst. as chemist since 1948, now head chem. dept.; visiting prof. Mich. State U. 1955; visiting sci. New Zealand 1962. Civ. Off. Sci. Research & Development through Natl. Defense Research Com. WW II. Mem. Hawn. Acad. Sci., Pac. Orchid Soc., Hawn. Botanical Soc., Amer. Chem. Soc., Sigma Xi, Kilohana Methodist Church. Home, 343 Nenue St., 96821; off., 2500 Doie St., 96822.

LEFFINGWELL, Roy James

Public relations and association executive

b. Galveston, July 10, 1907; s. Frank Alexander and Bertie (Dorbandt). Son (by 1st mar.), Roy Jon. m. (2nd) Olivia Newton, July 2, 1946. Dallas High Schs.; SMU 1924-25; U. Mo. BJ 1926 grad. work. V.p. & sales mgr. SW Elec. Prods., Dallas, 1929-33; asst. mgr. Ch. of Comm., Tyler, Tex., 1933; mgr. Ch. of Comm., Gladewater, Tex., 1936; asst. mgr. Ch. of Comm., Shreveport, La., 1937-39; PR dir. HSPA 1946-47; owner Leffing-



Roy J. Leffingwell

well/Assos. since 1957; exec. v.p. Hawaii Mfg. Assn.; edit.-pub. Intl. PR Review; Pac. corres. Sugar y Azucar. Lt. to col. US-AAC 1929-60, active duty 1929-36, 1939-46; grad. Air Command & Staff Sch.; recd. Legion of Merit, Bronze Star w/clusters.

Mem. PR Soc. Amer. (past pres. Hawaii Chap.), Air Force Assn. (past reg. v.p.), Ch. of Comm. of Hon. (past chmn. aeronautical affairs com.), Pi Kappa Alpha, Alpha Delta Sigma, Hawn. Acad. Sci., Sugar Club (NY). Clubs: Pacific, Outrigger Canoe. Protestant. Home, 625 Iolani Ave., 96813; off., 235 Queen St. Bldg., 96813.

LEIB, Amos Patten

College professor

b. New London, Conn., Dec. 8, 1917; s. David Deitch and Hazel (Patten); m. Edna Lee Pegram, Feb. 24, 1950. Bulkeley Sch., New London, 1934; Haverford Coll. BS 1938; U. Hawaii MA 1947; Tulane U. PhD 1963. Instr. math & Eng. Iolani Sch. 1938-41; math. gen. sci., physics, band, Punahou Sch. 1941-45; with U. Hawaii Eng. dept. since 1945 as instr. 1945-50, asst. prof. 1950-61, asso. prof. since 1961, vets. & selective serv. adv. 1956-59, edit. U. Catalogue 1961-62, marshal since 1963. Author "Hawn. Legends in English" (U. Hawaii Press 1949).

Mem. & performer with Hon. Com. Theater (559 performances of 30 plays), U. Hawaii Theater Group, Hon. Theater for Youth, also in past with Hon. Civ. Light Opera, Tulane U. Theater and Le Petit Theatre du Vieux Carre (New Orleans); gleemen of Hon. since 1938 (sec. 1939-41, 1947-48, librarian 1946-47, v.p. 1948-49, pres. 1949-50); mem. Amer. Assn. U. Profs., Natl. Council of Teachers of Eng., U. Hawaii Men's Faculty Club (sec. 1947, v.p. 1948, pres. 1949), Haw. Govt. Employees Assn., Phi Kappa Phi, Founders Club Hon. Soc. (Haverford Coll.), Central Union Church choir 1945-50. Recd. Hon. Com. Found. scholarship 1957-58. Protestant. Home, 2419 St. Louis Dr., 96816; off., 1733 Donagho Rd., 96822.

LEIB, Edna Lee Pegram
University professor

b. Littleton, NC, Sept. 6, 1915; d. Charles Spurgeon and Carrie (Motley) Pegram; m. Amos Patten Leib, Feb. 24, 1950, Meredith Coll. BA 1936; U. Ia. MA 1940; Tulane U., U. Hawaii. Instr. U. Wis., Milwaukee, 1940-43; U. Hawaii Pre-sch. 1943-47, New Paltz State Teachers Coll., NY, 1947-48; asst. prof. U. Hawaii 1948-51 & since 1953; kindergarten teacher Hanahaouli Sch. 1951-52; intern. supvr. Terr. Dept. Pub. Instr. 1952-58. Actress in plays for USA Spec. Servs. WW II.

Actress with Hon. Com. Theater since 1945, Hon. Theater for Youth (dir. 2 yrs.), U. Hawaii Theater; participant in Reading Hours Speech Dept. U. Hawaii; mem. Hawaii Educ. Assn., Hawaii Council Teachers of Eng., Assn. for Childhood Educ. (past pres. Hawaii Chap.), Kappa Nu Sigma, Baptist. Home, 2419 St. Louis Dr., 96816; off., 1776 Metcalf St., 96822.

LEMES, Albert, D.D.S.
Dentist

b. Honolulu, Feb. 5, 1905; s. John J. and Mary (Roman-Amorin); m. Hermeria Silva, Nov. 5, 1932. Sons, Albert, John, Michael. Punahou Sch. 1925; U. Hawaii 1925-27; U. Calif. DDS



Albert Lemes

1931, Dentist for Bd. of Educ., Kauai, 1931-32; priv. prac. since 1932. Pres. Hon. County Dental Soc. 1949, Hawaii State Dental Assn. 1953, Punahou Alum. Assn. 1953-54, Hawaii Parliamt. Law Assn. 1956; mem. Aloha Temple Shrine, Hon. Lodge No. 409 F&AM, Scottish Rite, Knights Templar. Registered parliamentarian Natl. Assn. of Professional Parliamentarian.

(Died May 18, 1966)

LEMKE, Herman G. P.
CPA; Chairman City and County Council

b. Honolulu, May 17, 1917; s. Herman G. and Adele K. (Robinson); descendant of John Pre-



Herman G. P. Lemke

vere, one of first French settlers at Lahaina, Maui, about 1800 and of Nahoiea, early Gov. of Oahu; m. Florence Chalmers, Jan. 3, 1942. Children, Marlene, David, Michael, Adele, Herman, Jr. St. Louis Coll. 1935; Santa Clara U. PhB 1939, Dep. Int. Revenue Serv. 1940-43; pub. acct. 1943-57; CPA since 1957, firm name now Lemke & Co.; trustee Mark Robinson Trust; C&C Supvr. & City Councilman since 1955 (chmn. since 1965).

Pres. St. Louis Alum. Assn. 1947 (chmn. St. Mary's Coll.-U. Hawaii benefit football game netting \$75,000 shared by St. Louis Alum. Assn., St. Mary's Coll., U. Hawaii); co-chmn. Burns for Gov. Com. 1962; former treas. Haw. Civic Club; former dir. Jr. Ch. of Comm.; former prec. off. Dem. Party. Roman Catholic (former off. Holy Name Soc.). Home, 919 Noio St., 96816; off., 914 Ala Moana Blvd., 96814.

LEMMON, Cyril Whitefield
Architect

b. Gillingham, Kent, England, Oct. 27, 1901; s. Thomas J. P. and Catherine (Whitefield); m. Rebecca Robson Ramsay, Apr. 20, 1938. Children, Mrs. Thomas Underhill (Jacqueline), Bronwen. U. Penn. 1926. Lecturer, instr. U. Liverpool Sch. Arch. 1933-36; cons. arch. to Govt. India for reconstruction of Quetta 1936-38, to India Mil. Engr. Servs. 1938-41, 1944-46; pres. Lemmon, Freeth, Haines & Jones, Archs. since 1946, Belt, Lemmon & Lo, Archs. & Engrs. since 1960. Dir. civil camouflage, India, 1943; gen. staff off. 1st grade GHQ India & 11th Army Group 1943-44; lt. col. Royal Indian Engrs. 1943-46.

Fellow, Royal Inst. Brit. Archs.; AIA (pres. Hawaii Chap. 1950); chmn. C&C City Planning Commission 1960, 1961, 1966 (mem. since 1957); mem. Mayor's Commission on Children & Youth since 1963; Gov.'s Cultural Com. since 1963; Ch. of Comm. of Hon. (dir. since 1964, chmn. tourist facility com. 1963,

Waikiki beach com. 1965, long range objectives com. 1966), Kiwanis Club, English Speaking Union. Hon. Acad. Arts, 32 d. Mason, Royal Order Jesters; Divan mem. Aloha Temple Shrine Clubs; Waiialae Country (dir. 1966), Oahu Country, Pacific. Recd. Progressive Arch. Award for Hawaii State Capitol Bldg. 1962. Episcopal; mem. Episcopal Church Urban Strategy Com. 1966. Home, 1001 Waiholo St., 96821; off., 1501 First Natl. Bank Bldg., 165 S. King St., 96813.

LEMON, Mary Hester
Retired health registrar

b. Honolulu, Dec. 9, 1879; d. James Silas and Mary Ann (Wond) Lemon. Pub. schs.; Punahou Sch. 1897-1901. Clerk, vital statistics Terr. Bd. Health 1901-1911; registrar general vital statistics 1911-1937. Mem. Haw. Civic Club, Kapiolani Mat. & Gynecological Hosp., Catholic Women's Guild, Queen's Hosp. Aux., Rep. Party, Roman Catholic. Home, 1365 Koko Head Ave., 96816.

LENGNICK, Lewis Wood
Utility executive

b. South Carolina, Jan. 15, 1907; s. Emil and Lena (Wood); m. Polly Barr, Sept. 7, 1935. Va. Polytech. Inst. BS in EE 1928; U. Hawaii-Harvard AMP 1954. Elec. engr. Stone & Webster and Gulf States Utilities Co. 1928-41; with Haw. Elec. Co. since 1941 as elec. engr. 1941-45, mgr. engr. 1945-52, exec. engr. 1952-53, v.p. 1953-65, sr. v.p. since 1965. Mem. Amer. Inst. Elec. Engrs., Natl. Soc. Prof. Engrs., Engr. Assn., Ch. of Comm. of Hon. (leg. com.). Clubs: Oahu Country, Pacific. Episcopal. Home, 4369 Ho-peloa Pl., 96816; off., 900 Richards St., 96813.

LENNOX, Colin Gordon
Retired agriculturalist

b. Eleele, Kauai, May 29, 1904; s. John and Anna Mae (Cook); m. T. Virginia Fisher, Sept. 16, 1930. Punahou Sch. 1922; U. Hawaii 1922-24; Cornell U. BS 1926; U. Hawaii HDSc. 1952. Asst. geneticist HSPA 1926-33, asso. geneticist 1933-43; pres. Terr. Bd. Agr. & Forestry 1943-53; agr. cons. 1954-57; exec. off. Trustees James Campbell Est. 1957-60. Dir. Food Prod. OCD Hawaii 1944-46; capt. HNGR 1942-43.

Pres. Haw. Bot. Soc. 1948, Conservation Council for Hawaii 1953, Haw. Acad. Sci. 1955, Bishop Museum Assn. 1955, Maui Hist. Soc. 1964-66; sec. Hon. Downtown Improvement Assn. 1958; dir. Haw. Bot. Gardens Found. 1959-66; mem. Aloha Week exec. com. 1948, Maui Rotary Club, Cornell U. Club, Delta Kappa Epsilon. Clubs: Pacific, Maui Country, Episcopalian. Home, RR1, Box 431, Kula, Maui, 96790.

LENNOX, Duncan Stewart
Corporation executive

b. Eleele, Kauai, July 3, 1907; s. John and Anna Mae (Cook); m. Jean Marjorie Anderson, Oct. 7, 1933. Children, Duncan Stewart, Jr., Mrs. Arthur McKee Latta (Diana). Punahou Sch.;



D. Stewart Lennox

U. Wash. BBA 1930. Asst. mgr. Amer. Factors (Kauai br.) 1932-35; controller Pioneer Mill 1935-41; v.p. Cooke Trust Co. 1947-54; v.p. & treas. Hon. Elec. Products 1955-57; v.p. & treas. E. E. Black, Ltd. 1958-64; exec. v.p. Grace Bros. & Nanakuli Paving & Rock 1964-65, pres. since Feb. 1965. Also CPA, real est. broker. Comdr. (SC) USNR 1942-46. Team capt. Com. Chest advance dr.; mem. Adventurers' Club of Hon., Hawn. Soc. of CPAs, Ch. of Comm. of Hon. Episcopal Home, 2999 Kalakaua Ave., 96815; off., 2312 Kamehameha Hwy., 96810.

LEONG, Alice Y.
Volunteer worker

b. Honolulu, July 8, 1917; d. Hook Pui and Moi (Lee) Young; m. Bung Ghin Leong, July 21, 1937. Sons, Stevenson, Douglas, Gregory. Kauluwela Sch.; Royal Sch.; Kawananakoa Inter. Sch.; Central Inter Sch.; McKinley night sch. Partner with future husband in Daily Chop Suey 1932-34, mgr. boarding house for defense workers during war; former owner, Golden Duck, Red Rooster, Chiam restaurants; now owner rental apts. & restaurants.

Vol. for reception intl. visitors, Oahu TB & Health Assn. Xmas seals & mobile unit; past Cub Scout den mother; pres. McCully U. Ext. Club 1963-64; mem. Chinese Women's Club (treas. 1959, 1965 dir. 1963), Amer. Red Cross, Queen's Hosp. Aux., Palolo Chinese Home Aux., Oahu League Rep. Women. First Chinese Church of Christ (deacons, treas. 1964). Home, 1244 Nehoa St., 96822.

LEONG, Edward Y. H.

Insurance executive; financier

b. Honolulu, Jan. 3, 1920; s. Tin Yau and Mew Kee (Lee); m. Sally M. H. Chun, Mar. 22, 1941. Children, Mrs. Kenneth Wong (Helene), Maxine, Randolph, Joan, Marianne. St. Louis Coll. 1939. Acct. Hollister Drug Store 1939-40; revenue clerk Hawn. Tel. Co. 1940-43; spec. agt. Brainard & Black Ins. 1943-44; pres., owner Universal Ins. Agency since 1955; pres., maj. owner Aina Alii (Royal Prince apt.-hotel); owner Admiral Cook Apt.-Hotel, Shelter Cove Hawn. (Humboldt County, Calif. subdiv.); owner Bishop Ins. Bldg.; maj. owner Edward Leong & Assos. (Palmdale, Calif. acreage); pres. Calif.-Hawaii Props., Universal Mortgage Co.; part owner Hilo-Hon. Land Co., prop. at 2112 Kalakaua Ave.; dir. Francis II Brown Golf Club; former part owner 3 bakeries & owner of an amusement center.

Mem. Million Dollar Round Table of Natl. Assn. Life Underwriters 16 consecutive yrs.; adv. bd. St. Louis High Sch., Ch. of Comm. of Hon., Leong Soc. (v.p. 1952), St. Louis Sportsmen's



Edward Y. H. Leong

Club, Pan Amer. Airways Clipper Club, United Air Lines 100,000 Mile Club; patron educ. & religious insts. Roman Catholic Home, 930 Koa St., 96816; off., Suite 206, 33 S. King St., 96813; mail, P. O. Box 3620, 96811.

LEONG, Jack You Hong
Corporation executive

b. Honolulu, April 1, 1925; s. Beu and Tai (Chang); m. Edith Lau, July 15, 1944. Children, Mrs. Byron G. Bishop (Diane), James S. N., Robert S. W., David S. M. McKinley High Sch. 1943. Cargo dept. Pan Amer. World Airways 1945-48; mgr. air freight dept. Hawn. Freight Forwarders 1949-51; v.p. Airborne Freight Corp. 1952-64; pres. Capital Air Freight (Hong Kong) since 1964; pres. Mutual Distributors, v.p. WTC Airbrakes since 1966; partner Sher-



Jack Y. H. Leong

fy & Leong, Mem. Ch. of Comm. of Hon., Natl. Defense Transp. Assn., Hon. Orchid Soc. Home, 3029 Alapali Pl., 96815; off., 2979-A Ualena St., 96819.

LEONG, James Y. T.
Insurance man

b. Honolulu, Mar. 22, 1909; s. Chew and Leong Chun Shee; m. Theodora Ching Shai, Jan. 2, 1936. Children, Marilyn M. L., Roland H. C., Jamie M. C. McKinley High Sch. 1928; U. Hawaii B.A. 1932; Harvard U. MBA 1934. Ins. clerk Terr. Ins. Bur. 1934-41; asst. mgr. Crown Life Ins. Co. 1941; ins. agent 1942; with Off. Price Admin. 1942-44; gen. agent Amer. Natl. Ins. Co. since 1946; pres. James Y. T. Leong Agency; dir. Amer. Security Bank, Pac. Ins. Co., Aluminum Products Hawaii, Amity Developers, Amity Wai-pahu; res. v.p. Resolute Ins. Co.; lectr. in bus. U. Hawaii 1942-45. Lt. USAR 1932-41; Lt. col. Hawaii Defense Vols. 1942-46.

Pres. Bd. Underwriters Hawaii 1952-53; dir. Rotary Club West. Hon. 1965-66; regional dir. Intl. Y's Men's Club 1947-



James Y. T. Leong

48; past pres. Leong Soong Duck Tong; mem. Million Dollar Round Table 1962; Natl. Assn. Life Underwriters (pres. Hawaii Assn. Gen. Agents & Mgrs. Conf. 1951-52), Aloha Council BSA (exec. committeeman), Waikiki Lodge No. 774, F&AM, Aloha Temple Shrine, Ch. of Comm. of Hon., Chinese Ch. of Comm., Nuuanu YMCA, Mortgage Bankers Assn. Amer., Hawaii Est. Planning Council, Phi Kappa Phi. Recd. Natl. Quality Award from Natl. Assn. Life Underwriters 15 yrs. Community Church of Hon. Home, 2930 Pac. Hgts. Rd., 96813; off., 1677 Ala Moana Blvd., 96815.

LEONG, Yau Sing

Professor of economics and statistics

b. Honolulu, Aug. 14, 1899; s. Kau Ming and Chun Shee Leong; m. Elizabeth Lam, Aug. 3, 1933. Daughters, Mrs. Charles Chun (Loretta L.), Betty, Carol. U. Hawaii BA 1924, MA 1925; recd. Tsing-Hua (Indemnity) Scholarship; Research Fellowship Brookings Institution 1929-30, 1930-31; Soc. Sci. Research Council Post-doctoral Fellowship 1931-32; Columbia U. PhD 1933. With Hon. Star-Bulletin 1918; with Fred. L. Waldron 1918-24; in Washington, D.C. 1933-54 as econ. Natl. Recovery Admin. 1933-35. econ.-statistician US Central Statistical Bd. 1935-39, econ.-statistician US Bur. Budget 1939-54; prof. econ. & statistics U. Hawaii since 1954; chmn. dept. bus. econ. statistics.

Mem. Amer. Statistical Assn., Hawaii Econ. Assn. (treas. 1964). Author of "Silver" (Bookings); articles in various prof. journals, including Journal of the Amer. Statistical Assn., Journal of Pol. Sci., Natl. Tax Journal; co-author "Govt. Statistics for Bus. Use" (Wiley). Congregational Home, 1915 Hunnewell St., 96822; off., U. Hawaii, 96822.

LEPINE, Melvin Elzear

Government administrator

b. Battle Creek, Mich., Apr. 30, 1920; s. Elzear Wm. and Lillian Marie (Roach); m. Mary Josephine Gioia, July 18, 1942. Children, Suzanne Marie, Joseph William. Roosevelt High Sch. 1937; U. Hawaii BS in CE 1941; Int. Corr. Schs. in structural engr. 1949; Army Psychological Warfare Off.'s course (2 months) 1952. Registered prof. engr. Hawaii civ. br. 1947, structural br. 1949. With Terr. Hwy. Dept. as civ. engr. 1946-50, proj. engr. 1952-53 (in charge design & constr. Hamakua Coast Hwy., Hawaii), in planning & admin. 1953-56, head advance planning unit 1956-58, 1959-62; asst. supt. Dept. Pub. Works 1958-59; planning & programs off. State Dept. Transp. 1962; chief Harbors Div. since 1962. 2nd lt. to capt. USAR Corps of Engrs. 1941-53, active duty Kwajalein, Saipan, Okinawa 1941-46; instr. Hawn. Inf. Training Center, off. with Post

Engr., Schofield Barracks 1951-52.

Fellow Amer. Soc. CE; mem. Engr. Assn. Hawaii (pres. 1962), Hawaii Soc. Prof. Engrs (sec. 1964-65), Municipal Toastmasters (past pres.), Propeller Club (dir. Port of Hon. 1964-65), Roman Catholic Home, 4647 Kilauea Ave., 96816; off., P. O. Box 397, 96809.

LESTER, Marcus Carl

Architect

b. Weston Ore., June 19, 1899; s. Daniel Reid and Nellie (Surdam); m. Jolene Johnson, Aug. 25, 1945. Sons, Marcus K., Michael A. High sch., Coeur d'Alene, Ida., 1917; State Coll. of Wash. BA 1923. Miscellaneous arch. prac. 1923-31; with bldg. dept. Hon. C&C 1931-35; supt. of constr. B. P. Bishop Est. 1935-44; asst. dir. insts. Terr. Hawaii 1944-46; arch., self employed, 1946-51; partner Rothwell & Lester 1951-60; v.p. Rothwell, Lester & Phillips 1960-64; pres. Lester & Phillips since 1964. 2nd/Idaho (Mexican border) US Natl. Guard 1916-17, med. discharge. Mem. Ch. of Comm. of Hon. AIA, Engr. Assn. Hawaii, Lodge le Progres de l'Oceanie No. 371 F&AM, Hon. Bodies Scottish Rites, Aloha Temple Shrine, SAR. Protestant Home 450 Portlock Rd., 96821; off., 843 Fort St., 96813.

LEVI, Werner

Professor of political science

b. Halberstadt, Germany, Mar. 23, 1912; s. Gustav and Zipora (Petuchowski); m. Ilse Steuermann, July 22, 1936. Children, Antonia J., Matthew D. Univs. of Geneva, Berlin, Paris, Frankfurt, Heidelberg; Fribourg, Switzerland, JD 1934; U. Minn. (Shevlin Fellowship) MA 1943, PhD 1944, both in pol. sci. In non-ferrous metals & minerals trade, London; furniture maker, Fredericktown, Ohio & Minneapolis 1939-42; instr. to prof. U. Minn., 1944-63; Fulbright Grant. Australia, 1955-56; prof. U. Hawaii since 1963; Fellowship Amer. Inst. Indian Studies, India, 1965; visiting professorships in Australia, India, Germany, Switzerland; lectr. at univs. in Malaya, Great Britain, France.

Mem. Assn. Asian Studies, Assn. for Amer.-Indians, Assn. Amer. U. Profs., Amer. Pol. Sci. Assn., Amer. Civil Liberties Union. Author 5 books & about 80 articles. Jewish Home, 2400 Sonoma St., 96822; off., 209H Crawford Hall, U. Hawaii, 96822.

LEVINE, Aaron

City planner

b. Philadelphia, July 16, 1917; s. Harry and Sophia (Raditz); m. Beatrice Blass, May 16, 1958. Children, Karen, Lisa Margaret; stepchildren, Marc Eymard, Denny Eymard. Overbrook High Sch., Philadelphia, 1934; Natl. Farm School, Penn., diploma in landscape design 1937; U. Penn.



Aaron Levine

1937-40; U. Calif. BS in landscape arch. 1941; U. Penn. MGA in pol. sci. with specialization in city planning 1951. Senior planner Philadelphia City Planning Commission 1946-51; West. US area planner Housing & Home Financ. Agency 1952; exec. dir. Philadelphia Citizens' Council on City Planning 1952-62; cons. Boston, Toronto, San Francisco 1954-62; exec. v.p. Oahu Development Conf. since 1962; lectr. Nottingham U., England, 1962; guest lectr. 9 Amer. Univs. including U. Hawaii. Tech. Sgt., chief map edit. USA Engrs., N. Africa & Pac. areas 1942-45.

Chmn. Hawaii State Mental Health Planning Com. 1964-65, Citizens' Com. on Hawaii State Capitol Master Plan since 1964; mem. Mayor's Urban Renewal Adv. Council, Mayor's Action for Beautification Com., Mayor's Com. on Waikiki-Diamond Head Plan, Citizens' Com. on Community Renewal Prog., Amer. Soc. Planning Officials (v.p. 1965-66, pres. 1966), Amer. Inst. Planners (natl. gov. 1961-64), Amer. Soc. Landscape Archts., Hon. Symphony Soc. (v.p. 1964-65), Hon. Council Soc. Agencies (dir. 1965), Mental Health Assn. (dir. 1965); hon. asso. mem. Philadelphia & Hawaii Chaps. AIA. Unitarian. Home, 2182 Round Top Dr., 96822; off., 119 Merchant St., 96813.

LEVINE, Max

Bacteriologist

b. Lithuania (formerly Russian Poland), Apr. 4, 1889; s. Julius and Rebecca (Mozelefsky); m. Adele Dine, Nov. 30, 1911. Children, Norman Dine, Boris Eugene (dec.), Saul Edgar, Melvin Lewis, Mrs. Robert Dickey (Thelma Laila). Pub. schs. Boston, Mass., 1895-1906; MIT BS in biology & pub. health 1912; U. Iowa PhD in bacteriology & preventive med. 1922; U. Hawaii HScD 1960. Research asst. MIT 1912-13; with Iowa State Coll. (now Iowa State U.) 1913-47 as instr. bact. 1913-14, asst. prof. 1914-19, asso. prof. 1919-24, prof. 1924-47, prof. in charge dept. bact. 1936-45, research prof. Iowa

Engr. Expt. Sta. 1915-47, emer. prof. bact. since 1959; cons. various corps. on waste disposal and other problems; dir. bur. labs. Hawaii Terr. Dept. Health 1947-60; now retired but serves as cons. Tripler Army and Leahy Hosps. and asso. in microbiology and affiliate on water resources research center U. Hawaii, 1st lt. & capt. sanitary corps USA 1918-19; maj., lt. col. & col. sanitary corps (now med. serv. corps) USA Dec. 5, 1941-Nov. 12, 1946, serving at Brooke Gen. Hosp. Ft. Sam Houston, Texas.

Fellow, Am. Pub. Health Assn. (com. on standardization of reagents 1958-59), Amer. Acad. Microbiology, AAAS, Inst. Food Tech.; mem. Soc. Amer. Bact. (now Amer. Soc. for Microbiology); mem. com. on Bergey's manual for determinative bact. 1932-33), Amer. Water Works Assn. (com. on biological changes & chem. problems of water distribution systems 1956, com., sponsored jointly with Amer. Pub. Health Assn., on standard methods for examination of water & sewage, 9th, 10th & 11th edits.), Soc. for Expt. Biology & Med., Amer. Soc. of Prof. Biologists, Amer. Assn. Mil. Surgeons, State & Prov. Pub. Health Lab. Directors, NY, Iowa, & Hawaii Acads. Sci., Hawaii Pub. Health Assn. (pres. 1959), Sigma Xi, Phi Kappa Phi, Phi Lambda Upsilon, Phi Mu Alpha, environmental health study sect. of div. research grants and fellowships of Insts. of Health, USPHS (1947-50), Water Pollution Control Fed., Masonic Order (32nd d.), B'nai B'rith Lodge, Loyal Order of Boar; former v.p. Hawaii Chap. World Brotherhood; former pres. Hawaii Jewish Welfare Fund; trustee Blood Bank of Hawaii; hon. mem. Soc. Biological Chemists of India. Has done much research in biological aspects pub. health; author "An Introduction to Bact. Lab. Technique" (Macmillan Co. 1927, 1933 (22 reprintings), 1954), "Lactose Fermenting Bacteria and their Significance in Water Analysis" (Bull. 62, Iowa Engr. Expt. Sta. 1921), "A Compilation of Culture Media for Cultivation of Microorganisms" (Williams & Wilkins Co., Baltimore), about 250 papers on microbiology, especially as related to water & intestinal bacteriology, sewage & indus. waste treatment, chlorination & disinfection, antibiotics & bacterial antagonisms, and Hansen's disease. Joint resolution 1st Hawaii state leg. commending contributions to pub. health; designated among first 8 diplomates in pub. health microbiology by Amer. Acad. Microbiology 1961. Temple Emanu-El (trustee). Home, 348 E. Hind Dr., 96821.

LEVINE, Melvin Lewis

Pineapple company executive

b. Ames, Iowa, Dec. 2, 1916; s. Dr. Max and Adele (Dion); m. Margaret Mary Fox, June 6, 1942. Children, Michael, Mary Jane, Thomas, John. Iowa State



Melvin L. Levine

U. BS 1938, PhD in plant chem. 1947; Maryland U. MS 1940. With Dole Co., bacteriologist 1947-50, dir. research and quality control 1954-55, plant mgr. 1955-60; v.p. since 1961. Chem. Corps USA 1941-46. Mem. Hawn. Acad. of Sci., Natl. Canners Assn., Pineapple Research Inst., Pineapple Growers Assn., Amer. Chem. Soc., Inst. of Food Technologists. Clubs: Pacific, Punahou Tennis, Waialae Country. Home, 1357 Laukahi St., 96821; off., 650 Iwilei Rd., 96817.

LEVINSON, Bernard Hirsh

Circuit court judge

b. Austin, Tex., Sept. 2, 1907; s. Samuel and Rebecca (Levin); m. Carlyn Virginia Krupp, Dec. 20, 1940. Sons, Peter Joseph,



Bernard H. Levinson

Brent Lewin. U. Cincinnati BA with high honors 1929; Harvard U. LLB 1932. Asso. with Grosscup, Morrow & Ambler, Seattle, 1932-39; att. in Dept. Justice 1939-42 & Dept. Interior, Washington, 1942-45, Surplus Prop. Off., Hon. 1945-47; dep. terr. att. gen. 1947; partner Levinson & Cobb 1949-64, Levinson, Cobb & Gould 1964-66; judge First Circuit Court since 1966.

Mem. Fed., Amer. & Wash.

State Bar Assn., Bar Assn. Hawaii (chmn. probate code study com. 1961-66), Terr. & State Bd. of Bar Examiners 1956-62, state adv. com. to US Commission on Civil Rights (v. chmn. 1962-64, chmn. 1964-66); chmn. Terr. Psychiatric Commission 1952-53; Hawaii Chap. World Brotherhood 1954-55; pres. Rotary Club of Waikiki 1959-60, Niu Valley Inter. Sch. PTA 1956-57; mem. bd. mgrs. Hawaii Cong. PTA 1957-59, Armed Forces YMCA 1957-64; trustee Natl. Soc. Crippled Children & Adults 1964-66 (Hawaii Chap. pres. 1964-66, trustee 1959-66, mem. exec. com. 1960-66; Oahu Soc. pres. 1960-64, trustee & mem. exec. com. 1956-66); mem. Lodge le Progres de l'Oceanie No. 371 F&AM, Scottish Rite Bodies 33rd d. (master Lodge of Perfection 1956-58, trustee 1964-66), Aloha Temple Shrine, Phi Beta Kappa. Named Father of Yr. in Law by Ch. of Comm. of Hon. 1959.

Temple Emanu-El (pres. 1950-60 during bldg. & dedication of temple); mem. exec. bd. Natl. Fed. Temple Brotherhoods 1937-39, law com. Union of Amer. Hebrew Congregations since 1962, bd. of delts. Amer. Jewish Com. since 1962 (chmn. Hawaii unit since 1961); trustee Hawaii Jewish Welfare Fund since 1956 (sec. 1956-62, treas. since 1962); recd. United Jewish Appeal Award of Merit 1959, B'nai B'rith Citation of Serv. & Award of Merit 1960-61. Home, Apt. 1709, The Ilikai, 96815; off., First Circuit Court, Judiciary Bldg., 96813.

LEWIS, Dudley Cushman

Attorney at law; financial agent

b. Honolulu, Mar. 26, 1909; s. Abraham, Jr. and Alice Hall (Jones); m. Elizabeth Sullivan Seymour, June 28, 1932. Children, Peter Cushman, Leilani. Punahou Sch. 1915-24; Phillips Acad., Andover, Mass., 1926; Harvard U. AB 1930, LLB 1934. Dep. terr. att. gen. 1935-36, 1945-46; priv. prac. 1934-35, 1936-41 and since 1946, firm name now Lewis, Saunders & Sharpless; trustee S. M. Damon Est., dir.



Dudley C. Lewis

Hawn. Elec. Co., C. Brewer & Co., First Natl. Bank Hawaii, Hawn. Airlines. Lt. (jg) to comdr. USNR 1937-49, active duty Feb. 1941-45; recd. Navy Commendation Ribbon. Mem. mgt. com. Armed Services YM-C.A. Amer. Bar Assn., Bar Assn. Hawaii (past pres.), Hawaii Big Game Fishing Club (past pres.), Hawaii rep. Intl. Game Fish Assn. Clubs: Pacific (past pres.), Oahu Country. Protestant Home, 3939 Old Pali Rd., 96817; off., 1060 Bishop St., 96813.

LEWIS, Ernest Henry William
Hotel executive

b. London, Eng., Nov. 12, 1905; s. Ernest Robert and Rose Elizabeth (Hult); m. Virginia May Edlington, Mar. 13, 1954. Alleen's Coll., Dulwich, London, Acct. Anglo-South Amer. Bank, London & Colombia, S. Amer., 1927-36; overseas mgr. British Overseas Airways Corp. in many parts of world 1936-63; asst. mgr. Ilikai Hotel since 1964; hon. consul in Hawaii for Rep. Madagascar. RAF WW II. Chmn. Hawn. Soccer Football Assn.; life fellow Royal Geog. Soc. of London; life mem. Royal Overseas Club, St. James's, London, Natl. Liberal Club, London; mem. Hawaii Cricket Club. Club: Outrigger Canoe. Episcopal. Home, Apt. 725, Ilikai Hotel, 1777 Ala Moana Blvd., 96815; off., Ilikai Hotel.

LEWIS, Peter Cushman
Government attorney

b. Cleveland, June 9, 1934; s. Dudley Cushman and Elizabeth (Seymour); m. Mary Louise Earthrowl, Dec. 22, 1956. Chil-



Peter C. Lewis

dren, Peter Cushman, Jr., Kimberly, Geoffrey Seymour. Punahou Sch. 1950; Deerfield Acad. diploma 1952; Williams Coll. BA 1956; U. Virginia LLB 1962. With State of Hawaii since 1962 as dep. att. gen. in charge of return of fed. surplus lands under Statehood Act, sr. dep. att. gen. Dept. Transp. since 1965. Pilot USAF 1956-59; presently capt. USAFR. Sub-chmn. task force on law,

Mental Retardation Planning Group; mem. Amer. & Hawaii Bar Assns., Hawn. Mission Children's Soc. Club: Pacific. Congregational Home, 3929 Old Pali Rd., 96817; off., 869 Punchbowl St., 96813.

LEWIS, Rhoda Valentine

Associate justice,
State Supreme Court

b. Chicago, Aug. 31, 1906; d. Charles Tobias and Josephine Valentine (Spitzer) Lewis. Funahou Sch. 1912-19, Francis Willard Jr. High Sch., Berkeley, Calif., 1919-20, Amer. European Sch., Manila, PI, 1920-21; Berkeley High Sch., 1921-22; Stanford U. BA 1927, JD 1929. Admitted to Calif. bar 1929; sec. Com. Calif. Bar Examiners 1929-32; admitted to NY bar 1933; with Falk, Phillips, Twelvetrees & Falk (now Falk, Twelvetrees, Johnston & Siemer), Buffalo, NY, 1933-36; admitted to Hawaii bar 1937, Hon. C&C Pub. Prosecutor's Off. 1937; Att. Gen.'s Off., specializing in taxation 1937-59; admitted to prac. before US Supreme Court 1950; asso. justice Supreme Court of Hawaii since 1959.

Mem. Compilation Commission 1943-45, Com. of Bar Examiners, Hawaii, 1946-47, Inst. Judicial Admin., Amer. Bar Assn., Bar Assn. of Hawaii, Amer. Judicature Soc., World Peace Through Law Conf., Soroptimist Club of Hon., Order of the Coif, Phi Beta Kappa, Delta Sigma Rho. Club: Outrigger Canoe. Home, 2943 Kalakaua Ave., 96815; off., Judiciary Bldg., 96804.

LI, Gail Gar Lyai, M.D.

Obstetrician and gynecologist

b. Honolulu, Apr. 18, 1925; s. Dr. Min Hin and Minnie (Chan); grandson of Dr. Khai Fai Li and Dr. Tai Heong (Kong) Li who arrived in Hawaii from China in 1896; m. Nani Au Hoy, Apr. 14, 1951. Daughters, Gaylyn, Pamela, Cindy, Kathryn. Punahou Sch. 1942; Yale U. 1942-43; Jefferson Med. Coll., Philadelphia, MD 1947; intern Queen's Hosp. 1947-48; res. Kapiolani Mat. &



Gail L. Li

Gynecological Hosp. 1948-50; res. obstetrics Herman Kiefer Hosp., Detroit, 1950; res. gyn. Detroit Receiving Hosp. 1951-52; trainee Natl. Cancer Inst., Wayne U. Sch. Med. 1951-52. Instr. gyn. Wayne U. Sch. Med. 1951-52; priv. prac. 1952-55 & since 1957; active staff St. Francis (chief ob-gyn. 1960-63), Kapiolani Mat. & Gynecological, Kuakini Hosps.; cons. staff Wahiawa Hosp.; courtesy staff Queen's Hosp. Capt. to maj. USA Med. Corps 1955-57.

Diplomate Amer. Bd. Ob-gyn; fellow Amer. Coll. Ob-gyn., Amer. Coll. Surgs., Amer. Fertility Soc.; mem. AMA, Hawaii & Hon. Med. Assns., Hon. Ob-gyn. Soc. (pres. 1961-62), Rep. Party, Waikiki Rotary Club, Chinese Jr. Ch. of Comm. (pres. 1954-55), Gothic Lodge No. 519 F&AM (Philadelphia), 32nd d. Scottish Rite Bodies, Aloha Temple Shrine, Hawn. Chap. No. 9 Natl. Sojourners (v.p. 1966). First Chinese Church of Christ, Home, 2351 East Manoa Rd., 96822; off., 1523 Kalakaua Ave., 96814.

LI, Min Hin, M.D.

Physician; surgeon;
dermatologist

b. Honolulu, Apr. 19, 1897; s. Khai Fai, MD and Tai Heong (Kong), MD, m. Minnie Chan, July 26, 1924. Children, Gail,



Min Hin Li

Mary Jane, Loretta, Donald. Punahou Sch. 1916; U. No. Dakota BA 1920, HLHD 1958; Jefferson Med. Coll., Philadelphia, MD 1922; intern St. Joseph's Hosp., Philadelphia, 1922-23; res. NY Skin & Cancer Hosp. 1923-24; priv. prac. since 1924; dir. Pac. Guardian Ins. Co. Lt. Inf. USA 1917-19.

Trustee Mabel Smyth Med. Lib., Waikiki Lodge No. 774 F&AM (founder); hon. mem. ND Natl. Guard; life mem. Hon. County Med. Soc.; Hawaii chmn. for Amer. Med. Educ. Found.; mem. Hawn. Acad. Sci., AAAS, Mental Hygiene Soc., Amer. Legion (founder Kau-Tom Post; dept. comdr. 1940), Rotary Intl. (gov. Dist. 500 1957-58; charter mem., 1st pres. West Hon. Club

1949), BSA (exec. councilman 6 yrs.), Rep. Party (pres. prec. club 1926-46, alternate del. 1940 Natl. conv.), Hawaii Chinese Civic Assn. (co-founder, 2nd pres.), Ket On Soc. (pres. 1942), Lee Assn. Hawaii (founder, 1st pres. 1955), Oberlin Lodge No. 380 F&AM, Alpha Tau Omega, Nu Sigma Nu, Blue Key. Author & lectr. on philosophy; one of med. cons. Hawaii com. on alcoholism; adv. to Dr. Syngman Rhee (pres. of Korea) 1943-44; worked towards repeal Chinese Exclusion Law 1943. Established Asian Shelf at U. No. Dakota Lib. (approx. \$10,000 worth of books), basis for present Asian thought course. Named Father of the Yr. in Med. 1955, hon. citizen of ND 1956; recd. distinguished serv. citation U. No. Dakota Alum. Assn. 1956, honored with "Min Hin Li Day" at Univ. 1963, hon. guest at Univ. reunion Phoenix, Ariz. 1961. Congregational. Home, 4165 Black Point Pl., 96815; off., 1523 Kalakaua Ave., 96814.

LICHTER, Rowlin Lobert, M.D.
Orthopedic surgeon

b. Chicago, Dec. 1, 1926; s. Martin Herman and Sadelle (Zuk); m. Barbara L. Foxworthy, Apr. 27, 1963. Children, Steven Arnold, Dana Lyn, John Martin, Lisa Ann. Roosevelt High Sch.; Northwestern U. BM 1948, MD 1950. Priv. prac. since 1957. Flight surgeon USAF 1950-56. Diplomat Natl. Bd. Med. Exam., Amer. Bd. Orth. Surg. Mem. AMA, Hawaii & Hon. County Med. Assns., West. Orth. Assn., Pan-Pac. Surg. Assn., NY & Hawaii Acads. of Sci., Kiwanis of Ala Moana, Hon. Jr. Ch. of Comm. (1960-62). Jewish. Home, 7104 Pilaia Pl., 96821; off., 1441 Kapiolani Blvd., 96814.

LIESE, Grover Julian, M.D.
Radiologist

b. St. Louis, Mo., Aug. 15, 1927; s. Grover Bernhard and Elsa (Stelling); m. Joan Irene Joyce, Apr. 20, 1960. Daughter, Lisa Johanna. Washington U., St. Louis, 1945-48, MD 1952; intern Queen's Hosp. 1952-53; with Stanford U. Hosp. as res. in radiology 1955-58, instr. & research fellow 1958-61. With Queen's Hosp. as asso. radiologist 1961-64, dir. dept. radiology since 1964. 1st Lt. USA Med. Corps 1953-55 in Germany. Mem. Radiological Soc. Hawaii (pres. 1963), various med. socs., Haw. Acad. Sci. Home, 2131 Pilliani Pl., 96822; off., Queen's Hosp., 96813.

LILJESTRAND, Betty Horner
Volunteer worker

b. Sioux Rapids, Iowa, Jan. 13, 1912; d. Guy Lee and Grace (Moore) Horner; m. Howard Liljestrand, Nov. 28, 1937. Children, Robert Hardy, Lana Lee, Eric Horner, Wendla Lei. Sioux Rapids Consolidated Sch. 1929; Grinnell Coll. BA in pre-med. sci. 1934; Columbia U. MA cytology 1937. Mem. Columbia U. research



Betty H. Liljestrand

team Marine Biological Lab., Woods Hole, Mass., summers 1935-36-37; instr. zoology Barnard Coll., Columbia U. 1935-37; med. sec. X-ray & lab. depts. Queen's Hosp. 1938-41; assists with supervision and admns. of husband's gen. prac. clinic and associated com. hosp., Leeward Hosp. & Clinic, Aiea.

Active in Punahou PTA 15 yrs. (pres. 1957-59), mem. fin. com. Girl Scouts 1956, chmn. members study interests com. Hon. Acad. Arts 1957; mem. Phi Beta Kappa, World Adventure Tours Soc. (dir. since 1964), Hawaii Heart Assn. (dir. 1959-65, sec. 1964-65), Women's Auxiliary Hon. Med. Soc. (many offs., pres. 1954-56, now fin. chmn.), Women's Auxiliary Hawaii Med. Assn. (many offs., pres. 1960-61, now historian; recd. auxiliary com. serv. award in recognition of participation in auxiliary and civic affairs), Women's Auxiliary AMA (constitutional sec. 1963-65, treas. 1965-66; only person from Hawaii ever elected to natl. bd.). Clubs: Kaneohe Yacht, Uluniu Women's Swimming. Hobbies: Photography (several stills in books, magazines, phonograph record brochures); interior decorating (home was House Beautiful's 1958 Pacemaker, entire July issue); adding sound track to husband's travelogues used extensively for charity fund raising (one two-month sail in yacht to French Oceania; another of original China Clipper flight to Midway and Wake when spent one month on Wake shell collecting, first woman other than Pan-Amer. hotel hostess to remain any length of time on island). Mem. Central Union Church (chmn. youth & young adult com. 1963-66). Home, 3300 Tantalus Dr., 96822; off., Leeward Hosp. & Clinic, Aiea, 96701.

LILJESTRAND, Paul Howard,
M.D.
Physician

b. Waterloo, Iowa, Oct. 4, 1911; s. Sven Herman and Ethel (Hardy). Father was med. missionary West China 1915-48 &

dean med. sch. West China Union U. m. Helen Betty Horner 1937. Children, Robert Hardy, Lana Lee, Eric Horner, Wendla Lei. Schs. China & Utica, NY; Ohio Wesleyan U. BA 1933; Harvard U. MD 1937; intern & res. Queen's 1938-39. Research asst. Aiea Plantation Hosp. 1939-40. priv. prac. med. & surg. Aiea since 1940; med. dir. Leeward Oahu Hosp. (successor to Aiea Plantation Hosp.); mem. staff Queen's, Kuakini, Kapiolani Children's, Kapiolani Mat. & Gynecological and St. Francis Hosps.; med. adv. Local Bd. 5 Selective Serv. System; state govt. physician; edit. "Plantation Health" 1940-46; author many articles in "Plantation Health," "Hawaii Med. Journal," "Pac. Ft. Med. News"; dir. Haw. Intl. Finances, Inc.; pres. Hanahuli Assn., Ltd.

Fellow Indus. Med. Assn.; mem. AMA, Hawaii & Hon. County Med. Assns., Hon. Surg. Soc., Hawaii Assn. Plantation Physicians (past pres.), Amer. Acad. Gen. Practice (pres. Hawaii Chap. 1966), Pub. Health Assn., Hon. Obstetrical & Gynecological Soc., Hawaii Cancer Soc., Assn. Amer. Physicians & Surgeons, Hawaii Heart Assn., Hosp. Assn. of Hawaii, World Med. Assn., Pan-Pac. Surg. Assn., Oahu Health Council, Hawaii Med. Political Action Com.



P. Howard Liljestrand

(chmn.), Ch. of Comm. of Hon., Adventurers' Club, Punahou Tennis Club, Swe-Nor-Den, Rotary Club of Pearl Harbor, Bishop Museum Assn., Hon. Acad. Arts, Com. for World Development & World Disarmament, Haw. Acad. Sci., World Adventure Tour Soc. (adv. bd.). Club: Kaneohe Yacht. Hobbies: Has developed motion picture hobby to prof. work; pictures of tigers shown in Warner Bros. "Animal World," travelogues & animal pictures shown on TV & lectures mainland & Hawaii. Central Union Church. Home, 3300 Tantalus Dr., 96822; off., Leeward Clinic, Moanalua Road, Aiea, 96701.

LIM, Sung Hi

Real estate developer

b. Ewa, Oahu, Aug. 5, 1915; s. Choon Ho and Mary (Do); m. Lily S. M. Ahn, June 10, 1945. Children, Diane, Susan, Maxine,

**Sung Hi Lim**

Jeffrey, Lloyd. Maui High Sch.; U. Hawaii BA 1940. Supervisor of Special Service, Juvenile Court 1940-56; priv. bus. developing real est., apts., condominiums; pres. Limco, Ltd. since 1959. Methodist. Hobby: Surfing; 30-yr. vet. of big wave surf riding. Home, 2114 Manoa Rd., 96822.

LIN, Tung Kuang, M.D.

Physician

b. Peking, China, Feb. 20, 1922; s. Tin-Chuang and Fong-Yee (Kuo); father, Tin-Chuang Lin, was supreme court judge of Rep. of China. m. Margaret Louise Roady, Sept. 6, 1953. Sons, Thomas, David, John. Natl. Central U., Nanking, China, MD 1947, intern & res. U. Hosp. 1946-48; with St. Luke's Hosp., Kansas City, as intern 1948-49, res. 1949-51; natl. heart trainee U. Kansas Med. Center 1951-52. With U. Kan. as instr. in med. 1953-54, asso. in med. &

**Tung Kuang Lin**

chief of cardiac catheterization lab. 1954-58; asst. prof., cardiovascular dir. Creighton U., Omaha, 1958-59; cardiologist, internist Pac. Med. Assos. 1959-60; mem. postgrad. workshop com. Amer. Coll. Cardiology 1960-61; chief of med. Hawaii Permanente Med. Group since 1961. Fellow Amer. Coll. Cardiology 1949, Amer. Coll. Physicians 1964. Protestant. Home, 93 Makaweli St., 96821; off., 1697 Ala Moana Blvd., 96815.

LIND, Andrew William

Sociologist

b. Seattle, Oct. 27, 1901; s. John Andrew and Sophia (Johnson); m. Katherine Niles, Sept. 12, 1935. Children, Mrs. Michael A. Taylor (Karen), Alvin A., Loren N. Pub. schs. Seattle; U. Wash. BA 1924, MA 1925; U. Chicago PhD 1931. Sociologist U. Hawaii since 1927, dean grad. div. 1947-51, sr. prof. sociology since 1951; visiting prof. soc. Fisk U., Nashville, Tenn., 1947; summer visiting prof. soc. Stanford U. 1939, U. Wash. 1958, U. Colo. 1965; dir. Hawaii Soc. Research Lab. 1942-61, War Research Lab. WW II, Conf. on Race Rels. in World Perspective 1954; Fulbright researcher U. Coll. of West Indies, Jamaica, 1955; Fulbright prof. Chulalongkorn U., Bangkok, 1960-61.

Mem. Hawn. Acad. Sci. (pres. 1957-58), Hawaii Br. UN Assn., Amer. Civil Liberties Union Hawaii, YMCA, Phi Beta Kappa (pres. Hawaii Alpha 1962-63), Phi Kappa Phi. Author "An Island Community—Ecological Succession in Hawaii" (U. Chicago Press 1938), "Hawaii's Japanese: Experiment in Democracy" (Princeton U. Press 1946), "Hawaii's People" (U. Hawaii Press 1955), numerous articles on race rels. in Hawaii & elsewhere; edit. "Race Relations in World Perspective" (U. Hawaii Press 1956). Church of the Crossroads. Home, 2609 Doris Pl., 96822; off., 2550 Campus Rd., U. Hawaii, 96822.

LINDLEY, Dorothy W.

Volunteer worker

b. Oak Park, Illinois, June 28, 1927; d. Earl B. & Ruth (Bassett) Wilkinson; m. Walter C. Lindley, May 28, 1948; daughter, Holly Jean. DePauw U. 1945-47. Mem. Ch. of Comm. of Hon. (chmn. planning & com. beautification com.), Mayor's Action for Beautification Com., Mayor's Adv. Com. on Community Renewal Prog., Oahu Development Conf., Jr. League of Honolulu, Kappa Alpha Theta (pres. 1956-57), Outdoor Cir. (v.p. 1961-62), Punahou PTA, Vol. Serv. Bur. (v.p. 1961-64), Congregational Home, 2163 Mott-Smith Dr., 96822.

LINDLEY, Walter Cary

Advertising director

b. Illinois, May 17, 1922; s. Walter C. and Louise (Brown); m. Dorothy Wilkinson, May 29, 1948.

Daughter, Hollister Jean. De Pauw U. BA 1944. Sales, Chicago Tribune and WGN Radio 1946-54; KULA Radio and TV 1954-55; Hon. Star-Bulletin 1955-57; Vance Fawcett Assos. 1957-59; v.p. & mgr. Boland Assos. 1959-60; mgr. Lennen & Newell 1960-61; dir. of advcr. Bank of Hawaii since 1961. USNR 1942-46, retired as lt. Mem. Phi Gamma Delta. Club: Oahu Country. Presbyterian. Home, 2163 Mott-Smith Dr., 96822; off., PO Box 2900, 96813.

LING, Stanley

City corporation counsel

b. Honolulu, Mar. 4, 1928; s. Bian Sinn and Elsie (Leong); m. Alicia H. K. Yee, July 19, 1953. Children, Dee Ann, Gregg Eldon, Tad Arnold. Punahou Sch. 1945; U. Hawaii 1951; U. Mo. 1951-52 (elected to Law Review 1952); U. Mich. LLB 1954. Admitted to prac. law Hawaii 1955, US Supreme Court 1961; civilian att. Base Legal Off., Ft. Shafter, 1956-57; dep. C&C att. 1957-60, spec. dep. state att. gen. 1960-

**Stanley Ling**

61, C&C corp. counsel since 1961; priv. prac. law 1960-61. USA 1954-56.

State chmn. Natl. Inst. Muni. Law Offs. since 1961 (chmn. housing since 1964); state chmn. local govt. law sect. Amer. Bar Assn. since 1964; v. chmn. fund drive Oahu Div. Amer. Cancer Soc. 1966; mem. standing com. rules of prac. & procedure State Supreme Court 1962, procedural rules com. Child & Family Serv. 1962, Bar Assn. Hawaii (sec. 1963), Jr. Bar Assn. Hawaii (pres. 1962), Legal Aid Soc. (past dir.), Rep. Party, Kamehameha Lions Club, Peng Hui, Phi Delta Phi, Home, 2873 Manoa Rd., 96822; off., City Hall, 96813.

LIU, Anselm K.

Kauai County treasurer

b. Honolulu, Apr. 24, 1913; s. Liu, Lai and Soong (Ho); m. Doris Misao Sakaguchi, Nov. 4, 1939. Children, Shirley, Lily, Aileen, Anselm, Jr. Kalakaua Inter. Sch.

1930; St. Louis Coll. 1933; Intl. Corr. Sch. 2 yrs. in high acct. Timekeeper & paymaster, WPA 1934-37; ins. salesman 1937-39; clerk, Terr. Bd Harbor Commissioners 1940-46; pub. acct. 1947-58; treas. Kauai County since 1959.

Mem. Kauai Bd. of Water Supply, Koloa Lions Club (past treas., sight conservation com.), Dem. Party (past sec., past pres., past treas. Hanalei prec. club 1936-39, Kalaheo prec. club 1948-66). Roman Catholic; past pres. sec., treas. Kilauea Holy Name Soc. 1936-39, Holy Cross Holy Name Soc. 1958-62. Home, PO Box 76, Kalaheo, Kauai, 96741; off., PO Box 111, Lihue, Kauai, 96766.

LIU, Daniel

Chief of police

b. Honolulu, Feb. 13, 1908; s. Ah Seong and Yin Kyau (Ching); m. Jewell C. Mars, June 2, 1937. Kahaumanu Sch.; St. Louis High Sch. 1926; Calif. Baptist Coll., Riverside, Calif., HLLD 1966. With C&C Police Dept. since 1932, from patrolman, sgt., lt., capt., admin. asst. 1945-47; asst. chief 1947-48; acting chief July-Oct. 1948; chief since 1948.

Pres. Intl. Assn. of Chiefs of Police, 1963-64 (vice president 1957-63, speaker 1947, 1949, 1950, 1961, 1963, 1964 conventions); 63rd Session, FBI National Academy; dir. Aloha Council BSA; mem. YMCA (vice pres. Metropolitan Br., mem. Intl. Com. of YMCA's of U.S. & Canada); trustee Inst. for Police Mgt., Washington; mem. Waikiki Lodge No. 774 F&AM, Hon. Consistory Scottish Rite, Aloha Temple Shrine.

Named Amer. of Week by Ch. of Comm. of Hon., Salesman of Yr. by the Sales Executives Assn. of Hawaii 1957, Pub. Administrator of Yr. from Amer. Soc. for Pub. Admin. Hon. Chap. June 1960; recd. commission in Order of Royal Lion from the President of Finland 1962, Good Citizen Award from the Ch. of Comm. of Hon. 1963, B'nai B'rith Second Annual Brotherhood Award 1964; cited by ROK for accomplishments law enforcement 1952, by teen-agers as one of three outstanding men in state 1959, by Colt Patent Firearms Manufacturing Co., Ltd., for outstanding contribution to law enforcement 1964; elected "State's Most Admired Man" in Honolulu Star-Bulletin's poll 1965; featured in Look Magazine (Feb. 23, 1965) as heading a "clean, effective force"; recd. Award for Distinguished Com. Serv. VFW 1966. Trustee, Olivet Baptist Church; exec. bd. Hawaii Baptist Convention; pres. Christian Broadcasting Assn. (KAIM); chmn. Billy Graham Havn. Crusade 1965. Off., 1455 S. Beretania St., 96814.

LIU, Samuel Pit Kui

Newspaper executive

b. Honolulu, Oct. 25, 1904; s. Kiu Seu and Fook Tai (Dye);

sons by previous marriage, Gerald Min Chinn, Frederick Min Kiu; m. (2nd) Mar. 6, 1946, Helen Shui Heong Yuen. Daughter, Audrey Fung Sin. McKinley High Sch.; La Salle Ext.; U. Hawaii night courses. With Honolulu Star-Bulletin 1925-62, as acct. 1947-53, chief acct. 1953-62; with Hawaii Newspaper Agency since 1962, as chief acct. 1962-65, off. mgr. 1965-66, asst. comptroller since 1966; treas. & dir. Triple C Ltd.

Mem. Triple C Club (pres. 1957), Chinese Christian Assn. Hawaii, St. Peter's Episcopal Church (vestryman since 1943, parish treas. since 1947, mem. Bishop's Com. Council of Advice since 1964). Home, 928 Hookipa Way, 96816; off., 605 Kapiolani Blvd., 96813.

LIVESAY, Thayne Miller

University Dean Emeritus

b. McCune, Kan., Sept. 29, 1894; s. Clinton Otis and Amy Mae (Miller); m. Floye Agnes Henderson, Apr. 4, 1931. Pacific U. BA 1917; U. Washington MA 1921, PhD 1931; Stanford U. part time grad. work 1921-24. With U. Hawaii since 1924, prof. psychology and educ. & dir. of admissions 1924-39, dir. summer session 1927-39, dean coll. arts & sciences 1939-51; dean grad. sch. 1951-55; edit. U. catalogue 1942-60; sr. prof. psychology 1955-60, ret. as dean emer. coll. of arts & sciences 1960; visiting prof. summer sessions U. Washington 1935, 1939, 1947, U. Calif. 1941, 1947, USC 1949, Columbia U. 1951, 1955, NYU (intersession) 1955, U. Colo. 1957. USN 1917-19; 1st lt. ORC 1926-39. Author 120-page monograph, "A Study of Public Educ. in Hawaii with Spec. Ref. to the Pupil Population," 25 gen. and research papers in prof. journals. Fellow, Amer. Psychological Assn.; mem. Phi Beta Kappa, Phi Kappa Phi, Amer. Legion, Intl. Platform Assn., Natl. Assn. of Retired Persons, Natl. Retired Teachers Assn. Home, 2500 Kalakaua Ave., Apt. 601, 96815.

LIVINGSTON, Gilbert Lewers

Airport manager

b. Honolulu, Sept. 26, 1924; s. Chester Gilbert and Katherine (Hopper); great grandfather, James A Hopper, arrived in Hawaii in 1840's, great grandmother was E.L.N. Lewers; m. Mary Louise Stubbsman, July 8, 1956. Children, Gilbert Lewers II, Lisa Elizabeth, Lance Emery. Punahou Sch. 1942; Pomona Coll. BA in econ. 1948; UCLA 1953. Asst. mgr. Royal Hawn. & Moana Hotels 1949-50; res. mgr. Kona Inn 1951; mgr. Pac. Skyways 1953-54; with Hon. Intl. Airport as asst. mgr. 1954-57, mgr. since 1957. USAF pilot Europe 1943-46; MATS pilot Pac. 1951-53; maj. USAFR; recd. Pres. Unit Citation w/OLC, Air Medal, European Theater ribbon with 3 battle stars, WW II Victory Medal, Asiatic-Pac. campaign medal, Amer. Theater medal; Korean campaign rib-



Gilbert L. Livingston

bon. Mem. Natl. Defense Transp. Assn., Amer. Assn. Airport Execs., Airport Operators Council, Central Union Church, Home, 1915 Vancouver Dr., 96822; off., Hon. Intl. Airport, 96819.

LLOYD, Evan S.

Government executive

b. Grace, Ida., Nov. 22, 1913; s. Ellis and Mary (Sorensen); m. Rosalyn Larsen, Aug. 16, 1935. Children, Suzanne, Karen, Kathleen, Stephen. U. Ida. 1931-32; Henager Bus. Coll., Salt Lake City, 1932-34; George Wash. U. 1936-37; Benjamin Franklin U., Washington, DC, BCS 1941. Employed by US govt. 30 yrs. in admin. offs. as budget dir., finance off., chief aud.; including chief aud. US Bur. Reclamation, Denver, 1948-52; with Int. Rev. Serv. as asst. dist. dir. Albuquerque, NM, 1957-59, asst. regional commissioner Chicago 1959-60, asst. dist. dir. Chicago 1960-64, dist. dir. Hon. since 1965; registered pub. acct. (Calif.) 1945. Mem. Rotary Club of Hon. Club; Oahu Country, Church of Jesus Christ of Latter-Day Saints, Home, 736 Nunu St., Kailua, 96734; off., Federal Bldg., 96813.

LLOYD, Margaret Leitch

Volunteer worker

b. Hackensack, NJ, Feb. 8, 1903 d. George V. B. and Abbie (Stanley) Leitch; m. Robert H. Lloyd Apr. 9, 1927. Children, Alar Stanley, Mrs. Joseph C. Bennett (Gainor). Penn. State U. BS in home econ. 1926. Former dietitian Philadelphia High Sch. Kapiolani Mat. & Gynecologica Hosp., Queen's Hosp. Forme. chmn. Dietitian Aide Corps Amer. Red Cross; past pres. Woman's Bd. Missions, Hon. Br. AATW, Women's League of Central Union Church; mem. Soc., Rep. Women, P.E.O. Congregational. Home, 2133 Mauni Pl., 96822.

LLOYD, Robert H.

Chief project engineer

b. Philadelphia, Penn., Jan. 3 1902; s. Clement E., Jr., and Ma; (Hansell); m. Margaret Stanley;

Leitch, Apr. 9, 1927. Children, Alan Stanley, Mrs. Joseph C. Bennett (Gainer). Swarthmore Coll. AB in ME 1924. Worthington Pump & Mach. Corp., NY, 1924-36; Hawn. Pineapple Co. (now Dole Co.) since 1936. Former commissioner Hawaii Housing Authority 1942-60 (chmn. 1948-60); mem. Ch. of Comm. of Hon., Salvation Army Adv. Bd. (sec.), Armed Serv. YMCA Com. of Mgt. (chmn.), Hawn. Sugar Technologists, Rotary Club of Hon. (pres. 1960-61); Newcomen Soc. Central Union Church (v. moderator 1965, former deacon & trustee). Home, 2133 Mauna Pl., 96822; off., Dole Co., 650 Iwilei Rd., 96817.

LO, Donald Tung

Consulting engineer

b. Honolulu, Nov. 2, 1919; s. Tan Tze and Louise (Ho); m. Rosie Chock, March 18, 1944. Daughter, Linda Suzanne. McKinley High Sch. 1937; U. Hawaii BA in econ. 1941; Rose Polytechnic Inst. BS in CE 1943. With Marinsip Corp., Sausalito, Calif., 1943; jr. engr. Bethlehem Steel Co., San Francisco, 1943-44; with Byrne Org. 1944; structural engr. York & Sawyer 1944-47; priv. prac. cons. engr. since 1947; pres. Tan Corp.; dir. Belt, Collins & Assos.; partner Belt, Lemmon & Lo; lectr. U. Hawaii 1954, 1958. Mem. Hawaii Regional Exp. Expansion Council since 1963 Cons. Engrs. Council, Amer. Concrete Inst., Amer. Soc. CE, Prestressed Concrete Inst., Natl. Soc. Prof. Engrs., Peng Hui U., Hawaii Found. Recd. Progressive Arch. Design Awards 1961, 1962. Community Church of Hon. Home, 1577 Thurston Ave., 96822; off., 1259 S. Beretania St., 96814.

LOGSDON, Diane T.

Advertising woman

b. Davenport, Ia., Dec. 7, 1930; d. Quintin C. and Mary (Wissler) Teich; m. Francis A. Logsdon (div.), Apr. 3, 1954. Children, Elizabeth, Matthew, Casey, Amy. Roosevelt High Sch., Des Moines, Ia. 1948, State Coll. of Ia. 1948-50. Sec. to bus. mgr. Punahou Sch. 1952-54; adv. rep. Press Newspapers 1958-62, adv. mgr. Family Fair 1962-63, publicist Ch. of Comm. of Hon. 1964-65, public info. dir. Amer. Red Cross 1965, office mgr. Creative Advt. Productions since 1965. Sec. for 3 yrs. Hawaii Council Camp Fire Girls, sec. Kailua Retail Bd. 1960-62, team capt. Hon. Com. Chest 1964, pres. Lani-Kailua Bus. & Prof. Women's Club 1965-66, chmn. Woman of Achievement award dinner during Natl. Bus. Women's week 1965; mem., Hon. Press Club. PR Women of Hon. Del. state Rep. conv. 1964 & 1965, sec. Rep. Precinct Club. Windward United Church of Christ (choir mem.). Home, 627 Kaiemi St., Kailua, 96734; off., 510 Piikoi St., Suite 203, 96814.

LOH, Philip C.

University professor

b. Singapore, Sept. 14, 1925; s. Poon Lip and Soh Choo (Teo); m. Sook Han Lau, Feb. 5, 1955. Daughters, Valerie K. H., Rhonda K. H. Morningside Coll., Sioux City, Ia., BS 1950; State U. Ia. MS 1953; U. Mich. MPH 1954, PhD 1958. With U. Mich. as research asso. 1958-60, asst. prof. virology 1961; with U. Hawaii as asso. prof. microbiology 1961-66, prof. microbiology since 1966.

Diplomate Amer. Acad. Microbiology; fellow AAAS; judge, Science Fair 1964-65; sci. adv. Natl. Sci. Found. Jr. Sci. Apprenticeship Prog. 1964-65; council rep. Amer. Soc. for Microbiology; mem. Amer. Assn. of Immunologists, Amer. Tissue Culture Assn., Amer. Assn. U.



Philip C. Loh

Prof., Hawn. Acad. Sci., U. Mich. Alum. Assn. (dir. Hawaii club since 1965), Hon. Lodge FF Frat. (pres. 1966), Sigma Xi, Gamma Alpha. Recd. Regents Award for Excellence in Research from U. Hawaii 1965. Methodist. Home, 3327 Castle St., 96815; off., 2538 The Mall, Dept. Microbiology, U. Hawaii, 96822.

LOLOTAI, Albert

Job corps official

b. Laulii, West. Samoa, June 22, 1922; s. Savaiigaea and Vasati (Tevana); m. Matilda Teutupe Saaga, Apr. 16, 1949. Children, Richard, Lyle, Alan, Tiloi, Tiitii-atalaga, Tauanu'u, Taeaoliligo, Laie Elem. Sch. 1931-34; Kahuku Jr. High Sch. 1937; Iolani Sch. 1941; Weber (Utah) Jr. Coll. 1942; Colo. State U. BS 1953; U. Hawaii 1963. Prof. football player with Wash. Redskins & Los Angeles Dons 1945-50; chmn. dept. health & physical educ. Church Coll. of Hawaii, Laie, 1957-63; football line coach U. Hawaii 1963-64; wrestling coach Iolani Sch. 1964-65; dir. recreation Kaiser Development Co. 1965; asst. dir. for social development, Hawaii Job Corps, Off. Econ. Opportunity since



Albert Lolotai

1965. Hawaii Terr. Guard 1942-45. Dir. Big Brothers of Hawaii, John Howard Assn. of Hawaii; former mem. Oahu School Adv. Council; pres. United Samoan Com. Assn. 1962-65, Laie Com. Assn. 1958; v.p. Jarrett Sch. PTA 1965, Amer. Observer S. Pac. Conf., Pago Pago, Amer. Samoa 1962; rep. Samoans in Hawaii in West. Samoa's independent ceremonies & activities, Apia, 1962. First Samoan to aspire to pub. off. in Hawaii 1964. Named one of 12 outstanding US physical fitness leaders 1966. Former amateur & prof. wrestling champion of Hawaii; Hon. Sr. League Football All-Star Team 1942, 1943, 1944; Hon. Interscholastic League Football All-Star Team 1939-40; capt. Weber, Utah, Jr. Coll. football team 1942. Church of Jesus Christ of Latter-Day Saints. Home, 2286 Ahe St., 96816; off., Hawaii Job Corps, Off. of Econ. Opportunity, 96813.

LONG, Elia Austin

Land title abstractor

b. Honolulu, May 23, 1924; s. Carlos A. and Elizabeth Maunakapu (Whiting); Hawn., Italian, Eng. ancestry; m. Betty Barlow, Jan. 7, 1950. Children, Lisa Maunakapu, Leslie Kahailiopua, Elia Whiting. Punahou Sch. 1942; U. Calif. 1943-44; Stanford U. 1948 BA in pol. sci. Abstractor, part owner Hawn. Title Co. 1948-51; with Title & Guaranty Co. 1951-54; partner, v.p. Long & Melone (land titles & title ins.) since 1954; pres. Alexander Development Co. 1st lt. USMC 1943-47. Mem. Prince Kuhio Hawn. Civic Club, Hawaii Big Game Fishing Club, Rep. Party. Club: Outrigger Canoe. Star of the Sea Church. Home, 3961 Lurline Dr., 96816; off., c/o Long & Melone, 333 Queen St., 96813.

LONG, Oren E.

United States senator; territorial governor; educator

b. Altoona, Neosho County, Kan., Mar. 4, 1889; s. George Riley and Melissa Jeanette (Johnson);



Oren E. Long

m. Geneva Rule, June 28, 1917. Grammar & high sch., Earleton, Kan., 1896-1907; Johnson Acad., Tenn., 1907-09; Johnson Coll., Tenn., BA 1912; U. Mich. MA in Eng. & Amer. hist. 1916; Columbia U. MA in admin. 1922; U. Hawaii HLLD 1951. With Terr. Dept. Pub. Instr. as high sch. teacher & prin. 1912-25; dep. supt. 1925-34, supt. 1934-46; dir. Terr. Dept. Pub. Welfare 1946; sec. of Hawaii 1946-51; gov. Terr. Hawaii 1951-53; terr. sen. 1956-59; US sen. 1959-63; chmn. Investors Equity Life Ins. Co. Hawaii 1963-65. V. chmn. Statehood Commission 1954-56 (early advocate of statehood & made many appearances in Washington on its behalf); chmn. adv. com. on Educ. for Trust Terrs. 1946; regent U. Hawaii 1935-46; exec. dir. Natl. Youth Assn.; dir. Child & Family Serv., Hon. Com. Chest; scoutmaster & commissioner BSA; mem. Lions Intl. (charter mem. & pres. Hon. Lions Club 1928-29, dist. 50 dep. gov. 1938-39, gov. 1948-49, councillor 1949-65, intl. dir. 1959-61), NEA, Hawaii Educ. Assn., Hawaii Chap. World Brotherhood, 32nd d. Mason, Natl. Sojourners, Recd. Distinguished Serv. Award from Lions Intl. 1953. First Christian Church of Hon.

(Died May 6, 1965)

LONG, Robert Merrill

Retail drug store manager

b. Oakland, May 19, 1938; s. Joseph Milton and Vera Mai (Skaggs). Brown U. 1956-58; Claremont Men's Coll. BA 1960. With Longs Drug Stores as asst. dept. mgr. Ala Moana store 1961-63, asst. mgr. Waialae store 1963-65, mgr. downtown store since 1965. Dir. Downtown Merchants Assn. Club; Waikiki Yacht. Congregational. Home, 3030 Pualei Cir., 96815; off., 143 S. Hotel St., 96813.

LOO, Arthur W. H., O.D.
Optometrist

b. Honolulu, Apr. 3, 1924; s. Mr. and Mrs. Chow Loo; m. Dorothy K. Wong, Feb. 27, 1959. Children, Janis, Jere, Laurel. St. Louis

Coll.; U. Hawaii; So. Coll. Optometry OD. Optometrist, Tripler Gen. Hosp. Eye Clinic Apr.-Nov. 1951; priv. prac. Lihue & Eleele, Kauai, since 1951. USA Engr. Corps. 1945-47; S/Sgt. bn. info. & educ. spec.

Chmn. Kauai Optometric Screening Com. 1965-66; clinical asso. Optom. Ext. Program; mem. Amer. Optom. Assn., Hawaii Optom. Assn., Better Vision Inst., Hanapepe Friends of Library; pres. Eleele Com. Assn. 1966; past pres. East Kauai Lions Club, East Kauai Y's Men's Club, Nat'l Soc. Crippled Children & Adults; chmn. org. & ext. com. Kauai Council BSA since 1962; sr. warden Kauai Lodge No. 539 F&AM 1966. Methodist. Home, Melemele St., Eleele, Kauai 96705; off., Lihue Prof. Center, Lihue, Kauai, 96766.

LOO, Cyrus W., M.D.

Dermatologist

b. Honolulu, Sept. 10, 1918; s. Ernest B. and Mary (Kong); m. Amy Lee, July 18, 1942. Children, Chalsa, Dennis, Patsy. U. Ha-



Cyrus W. Loo

waii 1937-39; U. Cincinnati BS 1941, MD 1943; U. Virginia (Dupont fellow in dermatology and syphilology), MS 1948; Duke U. cert. in mycology 1947. Recd. scholarship for master's degree, Intl. Graphoanalysis Soc., Chicago, 1963. Priv. prac. in skin diseases & disorders since 1950. Capt. Med. Corps USA as chief of dermatology at hosps., Korea & Japan. Certified handwriting analyst (graphoanalyst); graphoanalyst of the year award 1964; pres. award excellence of performance from Intl. Graphoanalysis Soc. Plays piano (often for fashion shows), piano accordion (1st prize, musical contest), organ.

Diplomate Amer. Bd. Derm. & Syphilology; fellow AMA; mem. Hon. Co. Med. Soc., Amer. Acad. Derm., Pac. Derm., NY Acad. Sci., Waikiki Lodge No. 774 F&AM, Kiwanis, Aloha Toastmasters Club, Hawaii Chap. of Graphoanalysis (pres.), Baldwin Organ Soc. Protestant. Home, 2727 Kolonahe Pl., 96813; off., 1124 Alakea St., 96813.

LOO, Frank W. C.

Lawyer; business executive; legislator

b. Honolulu, Nov. 20, 1922; s. Man Kwong and Ngo (Wong); m. Florence K. O. Tong, Nov. 24, 1955. Children, Frank Martin, Claire, Terese, John Francis, Brian Lianne. St. Louis Coll. 1941; Mun Lun High Sch. 1941. PHNS Apprentice Sch. hon. grad. 1943; U. Hawaii 1943-44 and since 1963 bus. admin. courses; US Merchant Marine Acad. BS in Marine Engr., hon. grad. 1947; Ohio U. BA in pol. sci., hon. grad. 1949; Yale U. LLB 1952. Apprentice machinist & machinist 1941-44; engr. off. various US merchant ships, including Matson, in Pac. and around world 1947-49; priv. law prac. since 1952; sen. att. 1957; organizer, pres., dir. Foremost Finance Co., Foremost Thinkers, Foremost Investments; v.p. Insurance, Inc.; legal & mgt. cons. Aloha Loans & Mortgage Co.; edit. Hawaii law digest, for Sullivan's Probate Directory, Hawaii law digest for Natl. Assn. Probate & Bank Attys.; author, "Chinese Political Life in Hawaii" 1957. "Many Challenges Confront Legal Profession," 1957; "Meeting the Challenges of Democracy," 1961 (revised 1963); "Probate Laws of Hawaii," 1963 lectr. coll. bus. admin. U. Hawaii. State rep. since 1959 (asst. majority floor leader 1963-64). Cadet-midshipman USNR 1944-47, ensign 1947-62, participated in WW II in Pac.

Mem. adv. bd. US Merchant Marine Acad., Long Island, since 1965; Terr. Civ. Serv. Commission 1957-58; state del. White House Conf. on Children & Youth; Natl. Conf. of Commissioners on Uniform State Laws 1963, Natl. Leg. Conf. 1963; charter mem. bd. regents Chaminade Coll. 1954-60; mem. Salvation Army Booth Mem. Home Adv. Council since 1964, Comm. Law League of Amer. (co-chmn. world trade & commerce com.), Amer. Bar Assn. (real prop., probate & trust law sec., ins., negligence & compensation law



Frank W. C. Loo

sect., corp., banking & bus. law sect.), Amer. Trial Lawyers Assn., Natl. Assn. Probate & Bank Attorneys, Amer. Judicature Soc., Hawaii Bar Assn., Chinese Ch. of Comm. (past dir.), Hon. Chinese Jr. Ch. of Comm., Gov.'s Youth Fitness Comm. 1959-62 Small Bus. Mgt. Assn. (charter mem.), Chinese Catholic Club (pres. 1955), Kung Sheong Doo Soc. (legal adv. since 1953), Catholic Lib. Soc. of Hawaii (v.p. 1955), Chia Club (v.p. 1958), Chee Kung Tong (leg. adv. 1963), Hawn. AAU (bd. mgrs. 1959-62, chmn. law & leg. com. 1959-62), Natl. AAU (gov. 1960-62, law & leg. com. 1959-62), Hawaii Sports Sponsors (legal & budget coms. since 1963), Hon. Lions, Maemae Sch. PTA, St. Theresa and Cathedral Schs. PTGs, Yale Alum. Assn., US Merchant Marine Acad. Alum., U. Hawaii Alum., PH Apprentice Alum. Assn. (dir. 1955-56 1960-61, legal adv. since 1955), St. Louis Coll. Alum. Assn. (pres. 1959-60), Ohio U. Alum. of Hawaii (pres. since 1958), Aloha Toastmasters Intl. (pres. 1961), Diocesan Union Holy Name Soc. (v.p. Oahu Council 1956), St. Stephen's Church Holy Name Soc. (v.p. 1958), St. Theresa Church Holy Name Soc., Kalihi-Palama Com. Council (v.p. 1956), Palama Neighborhood Assn. (v.p. 1958), Aloha Council BSA, Hawaii Chinese Civic Assn. (v.p. 1955); adv. bd. St. Anthony's Home 1954-62; chmn. Camp Pocono Scholarship for Outstanding Hawaii Boy Com. since 1961; participant various fund drives, judge several beauty contests; gen. chmn. World Brotherhood Week 1957; originator & first gen. chmn. Natl. Citizenship Day in Hawaii 1953; alt. del. Dem. Natl. Conv. 1960, del. terr. & state Dem. conventions since 1958; finance chmn. Oahu Dem. County Com. 1957-58; exec. chmn. Citizens for Kennedy and Johnson presidential campaign, 1960; mem. Commission on Children & Youth (com. to study laws of family life & youth 1961-63). Named Outstanding Young Man of Hon. by Hon. Jr. Ch. of Comm. 1955, one of 10 Outstanding Young Men of Amer. by US Jr. Ch. of Comm. 1956; named Admiral of Flagship Fleet by Amer. Airlines for contributions to air transp. development 1957; recd. Outstanding Grad. Award for prof. & bus. achievements & community serv. US Merchant Marine Acad. Assn. 1964 Distinguished Serv. Award by US Jr. Ch. of Comm. St. Stephen's Church. Home, 2271-B Liliha St., 96817; off., Suite 205, 90 N. King St., 96817.

LOO, George Wing Tat

Attorney at law;
state representative

b. Honolulu, Dec. 28, 1930; s. Man Kwong and Ngo (Wong). Iolani Sch. 1948; U. Hawaii BS in CE 1952; U. Mich. LLB 1957; George Washington Law Sch. 1957-58; Judge Advocate Sch. U. Va. 1962; Ft. Sill Artillery

Sch. 1952. Admitted to prac. law in Mich., Washington DC, Hawaii; mem. Court of Customs & Patent Appeal; Engr. Pearl Harbor 1952, Detroit Arsenal 1955; examiner US Patent Off. 1956-60; att. at law & patent lawyer since 1960; instr. & head judge advocate dept. Ft. DeRussy since 1964, state rep. since 1964 (chmn. housing & consumer protection com.); dir. Foremost Finance Co. since 1962. Artillery off. USA 1952-54; maj. JAGC Res. since 1963; recd. UN & Korean Serv. Ribbons, Natl. Defense Ribbon.

Mem. Young Democrats, Dem. Party (dist. v. chmn. 1962-64, chmn. since 1964), Amer. & Hawaii Bar Assns., Fed. Bar Assn., Amer. Patent Law Assn., Patent Off. Soc., Kung Seong Doo Soc. (legal adv. since 1963), Chinese Bowling Club, U. Hawaii Alum. Assn. Recd. medal



George W. T. Loo

Nationwide Latin Contest 1947. St. Elizabeth Church (vestry 1963). Home, 1203 Palama St., 96817; off., 1109 Bethel St., 96813.

LOO, Walter W. L.

Real estate appraiser

b. Honolulu, Sept. 29, 1925; s. Chow and Alice (Ching); m. Virginia Lee, July 15, 1947. Daughters, Daria Jean, Candace Ann, Sherri Ann. Local schs., gen. educ. development diploma; U. Hawaii 2 yrs.; elem. & adv. appraisal courses Stanford U. 1957. Licensed real est. agt. since 1950; instr. in real est. US Army Educ. Center; cert. FHA fee appraiser, qualified as expert in state circuit courts. USA 1946-47. State dir. & sr. mem. Amer. Soc. Appraisers; mem. Amer. Right of Way Assn. Protestant Home, 1571 Ala Amoamo St., 96819; off., Suite 314, 1109 Bethel St., 96813.

LOOK, William C.

Plant quarantine executive

b. Honolulu, June 9, 1912; s. Hok and Leong See Look; m. Helen S. C. Leong, Dec. 28, 1940. Children, Darryl Kenyon, Wiley Kenmon, Candace Lynn. Wai-



William C. Look

manalo Sch.; Kalihiwaena Sch. 1928; Kalakaua Inter. Sch. 1929; McKinley High Sch. 1932; U. Hawaii BS 1938; Mun Lun Chinese Sch. 1928-35. Asso. entomology, Hawaii Agr. Expt. Sta. 1938-44; entom. & plant quarantine insp. Terr. Bd. Agr. & Forestry, Hilo, 1944-48; chief plant insp. Terr. & State Dept. Agr. & collaborator-in-charge plant quarantine div. USDA since 1948; collaborator bur. plant quarantine Calif. Dept. Agr. since 1944; dep. game warden US Fish & Wildlife Serv. since 1950; instr. Inst. for Tech. Interchange East-West Center U. Hawaii since 1964. HNG 1933-40.

Chmn. West. Plant Bd. 1961; mem. Hilo Lions Club 1944-48, Entom. Soc. of Amer., Hawn. Acad. Sci., Bishop Museum Assn., Hawn. Entom. Soc. (adv. 1962, bus. mgr. 1963), See Dai Doo Soc., Tu Chiang Sheh Chapter II pres. 1966; participant, 10th Pac. Sci. Cong. Home, 1356-A Mamala St., 96817; off., 663 Ialo St., (PO Box 2520), 96804.

LOOK, Yim Kai, O.D.

Optometrist

b. Canton, China, Oct. 13, 1912; s. Teng On and Yau Yung



Yim Kai Look

(Loo); m. Helen H. Honda, Apr. 6, 1947. Daughter, Patricia Mei. Punahou Sch. 1932; U. Hawaii 1932-35; North. Ill. Coll. Optom., OD 1937, Dr. Ocular Sci. 1940. Priv. prac. optom. since 1937. Past pres. Bd. Exam. in Optom., Hawaii Optom. Assn.; fellow Amer. Acad. Optom. (pres. Hawaii Chap.); mem. Amer. Optometric Assn. com. on intl. affairs, Hon. Lions Club, Hawaii Chinese Civic Assn., Intl. Christian Leadership, Beta Sigma Kappa, Tu Chiang Sheh. Windward United Church of Christ. Home, 530 Ilimano St., Kailua, 96734; off., Suite 517, 1441 Kapiolani Blvd., 96814.

LOOMIS, Edith W.

Visitors bureau official

b. Oakland, Calif., d. Maj. Edwin W. and Mary Anna (Sands) Woodward; m. Sept. 1924, Frank Shaffer Warren (deceased). Children, Robert C., Mrs. Robert L. Middleton (Barbara E.), Mrs. John Williamson (Marjorie W.), m. (2nd) Sept. 1951, Charles Francis Loomis (deceased), Stepchildren, Herbert, Mrs. Norman Blaich (Alice S.), John. Lincoln Sch., Oakland; Mills Coll. Sem. 1906-11. Soprano soloist Alameda Church, Methodist Church, Berkeley; mem. ladies quartet; singer, Gen. Elec. radio prog. Oakland, 1924; soloist Central Union Church 1926-37 (founded children's choir), produced Christmas pageant "Trial by Jury" at St. Andrew's Cathedral & other productions; asst. dir. Hon. USO and producer USO camp shows throughout Hawaii 1940-45; mgr. Waikiki info. off. Hawaii Visitors Bur. since 1945.

Mem. Metropolitan Opera Com., Friends of Library, Friends East-West Center, Sceptimist Club of Waikiki, Natl. Arts & Letters, PR Women Hon.; charter mem. Travel Women Hawaii. Club; Pacific. Named Woman of Achievement by Theta Sigma Phi; work on Kalaupapa, Molokai, praised in Sidney Clark's "All the Best in



Edith W. Loomis

Hawaii". Protestant. Home, 2355 Ala Wai Blvd., 96815; off., 2285 Kalakaua Ave., 96815.

LORD, Edouard Leo

Printing plant executive

b. Wisconsin, Nov. 2, 1901; s. Henry R. and Elizabeth M. (Hart); m. Rose-Virginia Moore, June 12, 1926. Children, Mrs. George Robert Duncan (Virginia Mary), Don Reed. Superior High Sch.; spec. courses in printing Detroit Tech. Labor; labor mgt. courses U. Hawaii. Plant supt., Advertiser Pub. Co. 1935-46; prod. mgr. Star-Bulletin Printing Co. 1946-59; sales mgr. Mercantile Printing Co. 1959-61; mgr. sales prod. Mission Press 1961-64; sales rep. Star-Bulletin 1964-65; pres. & gen. mgr., Maui Lithograph Co. since 1965. USN 1918-21.

Mem. Appeal Bd. Selective Serv. 1940-65; Hon. Club Printing House Craftsmen (pres. 1940-41); Hon. Lodge No. 409, F&AM, Scottish Rite, Shriner, Hon. Advt. Club, Maui Rotary Club. First Church of Christ Scientist. Home, RR 1, Box 625, Kihei, Maui, 96753; off., 1010 Main St., Wailuku, Maui, 96793.

LORENZ, Carl Mailani

Insurance executive

b. Honolulu, May 7, 1925; s. Carl Henry and Mary (Morton). Aliiolani Sch. 1937; Robert Louis Stevenson Inter. Sch. 1940; Roosevelt High Sch. 1940-41; U. Calif. In life ins. bus. Berkeley 1949-56; with Serv. Life Ins. Co. as life agt. 1956-58, sales mgr. 1958-59, gen. agt. since 1959. USA Engr. Corps Japan 2 yrs. Mem. Million Dollar Round Table of Life Underwriters 1959, 1960. Dir. Iolani Tennis Club; mem. Aina Haina Ath. Club. Holy Nativity Church. Home, Ant. 134, Ala Wai Terrace; off., Suite 117, 3131 Nimitz Hwy., 96819.

LORING, Clare

Artist

b. Vancouver, BC, Canada; d. Francis and Anne (Findon) Miller. U. Wash.: Art Students League, NY; Sch. of Art, Johannesburg, S. Africa; U. Michoacan, Morelia, Mexico; Calif. Sch. Fine Arts, San Francisco; U. Calif., Santa Barbara, BA; U. Calif., Berkeley, MA in art 1955. Teacher life drawing & portrait, gen. studies dept., U. Hawaii. Judge for many art shows in Hawaii, art critic for Advertiser & Star-Bulletin; exhibited in juried shows and one man shows in Hawaii & on mainland and recd. awards; conducted "The Arts in Hawaii" prog. on KAIM. Home, 1867 Vancouver Dr., 96822.

LOS BANOS, Domingo, Jr.

Educator

b. Wahiawa, Sept. 3, 1925; s. Domingo, Sr. and Lucia (Simon); m. Mary Louise Rathburn, Feb. 3, 1960. Children, Nikom, Todd. Springfield Coll.,

Mass., BS 1949; Columbia U. MA 1951; Stanford U. spec. course for sch. adms. summer 1957; San Francisco State Coll. spec. course on mentally retarded summer 1958. Teacher Waimea Elem. Sch. 1950; teacher Kapaa Elem. & High Sch. 1950-51, dir. physical educ. 1952-55; prin. Anahola Sch. 1955-56; cons. in econ. educ. Dept. Pub. Instr. 1956-57; admin. intern to supt. of schs., Petaluma, Calif., 1957-58; prin. Linekona Sch. 1958-59; Fulbright lectr. Thailand 1959-61 where part of experience was training royal children; prin. Waipahu Elem. Sch. 1961-62, Kapaa Elem. & High Sch. 1962-63; admin. asst. to supt. Dept. Educ. 1963-64; dist. supt. Leeward Sch. Dist. since 1964. Sgt. AUS 1944-46 Philippines. Dir. YMCA, Aloha council BSA; mem. Oahu Commission Children & Youth, NEA, Hawn. Educ. Assn. Congregational. Home, 2045 Aaniiu Pl., Pearl City, 96782; off., 94-366 Pupupu St., Waipahu, 96797.

LOTA, Eileen Kauhane

Government official

b. Honolulu, Feb. 12, 1929; d. Noble Kahikina and Phoebe (Reuter) Kauhane; m. James K. Lota, Feb. 12, 1949. Children,



Eileen K. Lota

Pamela, James Kauhane, Patricia, Kellei. Sacred Hearts Acad. 1947; Armstrong Bus. Coll. Berkeley, Calif., grad. exec. sec. 1948. Sec. C&C Dept. Parks & Recreation 1948-49, C&C Off. Rent Control 1949-50, Dillingham Ins. Co. 1951-53, Hawn. Printing Co. 1955-57; sales rep. Islan. Holiday Travel Serv. 1957-59. Aloha Airlines 1959-60; dep. C&C clerk 1961-64, C&C clerk since 1965.

Mem. Hawn. Civic Club Honolulu, Dem. Party, Sacred Heart Acad. Alum. Assn. Roman Catholic. Home, 2030 Puna St., 96817 off., City Hall, 96813.

LOUCKS, Ruth Caroline

Volunteer worker

b. Honolulu, Dec. 13, 1910; d. Albert Sherburne and Harriet (Austin) Baker; m. Burton John

Loucks, Jan. 27, 1943. Children, Burton John, Jr., Caroline Anne. Punahou Sch. 1928; UCLA 1931-32; U. Hawaii 1929-31, BA 1933, MS 1935. X-ray tech. 1936-37; sec. serv. U. Hawaii 1937-41; research asst. to Dr. T. A. Jaggar, volcanologist 1941-43; part-time sec. US Geological Survey, Volcano, Hawaii.

Mem. Girl Scouts (Oahu leader, com. mem., bd. mem. Hawaii Island, sec. development com. statewide council, bd. mem. now v.p. Girl Scout Council of Pac.); mem. USCG Aux. (flotilla comdr. 1958, staff mem. 1960-61), Hawn. Acad. Sci., Hawn. Mission Children's Soc., Phi Kappa Phi. First United Protestant Church, Hilo, Home, P. O. Box 132, Volcano, Hawaii, 96785.

LOUI, Leong Hop

Travel agency executive

b. Honolulu, Dec. 2, 1905; s. Heong Poo and Siu Shee Loui; m. Bernice Char, Aug. 15, 1931. Children, Gordon W. S., Nor-



Leong Hop Loui

man. St. Louis Coll., Kauluwela Sch., Mills Sch. (Mid-Pac. Inst.) 1914-24; U. Hawaii 1924. Book-keeper-clerk Hawn. Elec. Co. 1924-27; sports reporter Hon. Star-Bulletin 1927-44, sports edit. 1944-47; owner Intl. Travel Serv. 1947-59; (merged with Inter-Island Travel Serv. & Inter-Island Resorts & became div. of Inter-Island Travel Serv. Ltd.), exec. v.p. Intl. Travel Serv. since merger 1959; dir. Inter-Island Travel Serv. Ltd.; pres. Trade Wind Servs.; v.p. Hawn. Cruises.

1st v.p. BBB Hon.; treas. Hawaii Chap. Amer. Soc. Travel Agts.; dir. Skat Club Hawaii; mem. Ch. of Comm. of Hon., Chinese Ch. of Comm., Hawaii Chinese Civic Club, Nuuanu YMCA, Downtown Improvement Assn. Holder for many yrs. following 1924 of 880-yard run Hon. Interscholastic League record. First Chinese Church of Christ, Home, 2436 Oahu Ave., 96822; off., 930 Fort St., 96813.

LOUI, Teong Mun

Restaurant executive

b. Canton, China, Feb. 28, 1917; s. Gee Quon and Sau Fong (Lee); m. Siu Ying Lowe, 1946. Daughters, Linda, Hannah, Helen, Judy, Melissa. St. Louis High Sch. 1939. Supply clerk PHNS 1940-44; partner Mok Larn Chein 1944-56; pres. McCully Chop Sui since 1957, Hing Wah Inc. since 1964, Wen Hwa Ltd. dba Inn of 6th Happiness since 1965; chmn. Cathay Palace since 1962; gen. mgr. Hon Kung Restaurant since 1965; chmn. Oceania Hawaii Ltd., Hong Kong, since 1966. USA 1939-40. Home, 660 N. Kuakini St., 96817; off., 2005 S. King St., 96814.

LOUIS, Leighton Sui Chow

City planner; realtor; attorney; civil engineer

b. Honolulu, Oct. 28, 1918; s. Louis Koon Chan and Leong Shee; m. Molly Ing, July 1948. Children, Stanley, Richard, James. McKinley High Sch. 1936; Chung Wah Lang. Sch. 1928-33; U. Hawaii BS in CE 1940; U. Mich. LLB 1951. Aviation engr. off. US Corps Engr. Central Pac. 1942-46; eng. US Dist. Engr. Off. 1946-47, C&C Planning Commission 1947-48, dept. dir. 1954-57, dir. 1957-61; real est. cons. since 1961. AUS 1942-46.

Mem. Amer. Inst. Planners, Hawaii Bar Assn., Amer. Right of Way Assn., Hon. Bd. Realtors, Ch. of Comm. of Hon. Home, 4646 Waipahee Pl., 96821; off. Room 437 First Natl. Bank Bldg., 96813.

LOVE, Malcolm H.

Petroleum marketing executive

b. Honolulu, Dec. 7, 1915; s. Eugene J. and Annie (Mossman); m. Mary Sullivan, Oct. 6, 1937. Sons, Malcolm J., James F. St. Louis Coll. 1922-34. Book-keeper Union Trust Co. 1934; with Shell Oil Co. since 1935 as clerk 1935, 1942-44, bookkeeper & credit clerk 1936-41, salesman 1941, chief clerk 1944, market-



Malcolm H. Love

ing serv. mgr. 1944-46, resale serv. rep. 1946-48, local mgr. Hilo 1948-56, sales supvr., Fresno, Calif., 1956-59, dist. mgr. Hon. since 1959.

Past pres. Hawaii Island Com. Chest; past chmn. Hawaii Island Visitors Bur. (exec. com. 1955-56); charter mem. Koko Head Lions Club; pres. St. Louis Coll. Alum. Assn. 1944-46, Hawaii Sr. Basketball League 1950-51, Hilo Lions Club 1954-55; dir. Boys Club Hilo 1955-56; mem. Hon. Lions Club, Ch. of Comm. of Hon., Hui Nalu. Club: Waiālae Country. Roman Catholic. Home, 4628 Kolohala St., 96816; off., 1441 Kapiolani Blvd., 96814.

LOVE, Robert Addison

Realtor

b. Honolulu, Sept. 29, 1910; s. William Alfred and Edith (Moore); m. Nancy Vaughan, May 4, 1956. Children, Sherrill Candy, William, Robert. Punahou Sch. 1928; Amer. High Sch., Paris, France, 1929; Harvard U. 1931. With Schuman Carriage Co. 1939-50, sales mgr. 1949-50; v.p., plant mgr., sales mgr. Love's Biscuit & Bread Co. 1950-60; asso. realtor Aaron M. Chaney Inc. since 1961, USN 1942-46; CO PYC 16 USS Chalcedony 1943-44; navigator, exec. & CO USS Carlisle (APA 69) 1944-46. Clubs: Pacific, Waikiki Yacht. Protestant. Home, 654 N. Judd St., 96817; off., Rm. 205, 1022 Bethel St., 96813.

LOVE, Winona Nancy

Volunteer worker, former professional dancer

b. Honolulu, Oct. 26, 1911; descendant of Jean Jassont Lafayette Rives, nobleman from Bordeaux, who helped bring



Winona Love

Catholic Mission to islands and who married High Chiefess Kaheimalie Holou (niece of Queen Kaahumanu); great-great granddaughter of Capt. Thomas Mossman who arrived in Hawaii from London in 1845; d. Eugene Joseph and Annie Kauana-kīlilani (Mossman). Lincoln Gram. Sch. 1925; McKinley High

Sch. 1929. Danced hula as amateur at 10 yrs., turned pro at 14. Danced for visiting royalty, govt. officials, movie stars, other celebrities; Mark Hopkins, Fairmont, Palace Hotels, San Francisco, summers 1925-29; Portland, Ore., for Hon. Adv. Club, summer 1927; Shrine Convention, Los Angeles, 1929; Los Angeles Biltmore 1931-33; made several movie shorts, chiefly on the hula for educ. purposes; danced for Royal Hawn. Hotel openings 1927 and 1947 and various occasions between; retired professionally in 1933 and now dances only for charity. Sec. Pacific Network, Inc. since 1962. Red Cross nurses aide Queen's Hosp. 1942-1945, U.S. Army Orthopedic Hosp. at St. Louis Coll. 1945, vice chmn. Red Cross volunteers 1946-47, chmn. 1948; trustee Kapiolani Mat. Hosp. since 1961 (now sec.); dir. Daughters of Hawaii (publicity chmn. and vice chmn. special events), Hon. Hawn. Civic Club (second term), Duke Kahanamoku Found. (second term), former chmn. local br. Guide Dogs for the Blind, San Rafael, Calif.; entertainment chmn. Festival of Trees 1961-65. Catholic. Home, 3703 Diamond Head Cir., 96815.

LOVELESS, Robert Claire

Educator and minister

b. Elgin, Ill., Mar. 9, 1922; s. Wendell Phillips and Velma (Stone); m. Phyllis Jean Harstick, Jan. 15, 1944. Children, David Michael, Timothy Dwight (deceased), Robert Bruce, Deborah Velma, Ruth Keikilani, Jonathan William. Wheaton Coll., Ill., BA 1943, MA 1948 (awarded membership scholastic honor soc. 1962). Pastor Kaimuki Evangelical Church 1948-53; pres. Hon. Christian Coll. since 1953. Cpl. USAAF 1944-45. Mem. Hawaii State Bd. Educ. since 1964, John Howard Assn. (1st v.p. 1964-66), NAACP (dir. Hawaii), Waikiki Kiwanis Club (pres. 1966). Commentator "Perspective" KAIM 1958-66, KIKI since 1966. Kaimuki Evangelical Church, United Church of Christ (Hawaii Conf. chmn.



Robert C. Loveless

soc. action 1963-65, chaplain 1954); chmn. pub. affairs com. Hon. Council Churches 1963-65. Home, 3468 Hardesty St., 96816; off., 829 Pensacola St., 96814.

LOVELESS, Rev. Wendell Phillips

Minister; radio executive

b. Wheaton, Ill., Feb. 2, 1892; s. Braham Holden and Alice (Guild); m. Velma Stone, Nov. 8, 1920. Sons, Robert C., David Stone, Wendell Phillips, Jr. Wheaton High Sch.; Lyceum Arts Conservatory, Chicago; Northwestern U. in radio. Asst. mgr. Wm. R. Johnston Mfg. Co., sales & advt. mgr. J. C. Hoof & Co., musical concert work several yrs., radio dir. & Bible prof. Moody Bible Inst. 1926-47 (all in Chicago); pastor Wheaton Evangelical Free Church (1952-57; pastor Boca Raton (Fla.) Community Church 1957-61; dir. religious communications radio KAIM AM & FM (conductor



Wendell P. Loveless

daily 2-hr. broadcast) 1961-66; conductor "Songs and Sunshine" program KNDI since 1966; asso. pastor First Chinese Church since 1966. USMC 1917-19, instr. field training Mare Island, Calif., & Quantico, Va.; discharged as lt.

1st v.p. Rotary Club of East Hon. Pioneer in religious radio, dir. first strictly religious radio sta. in Midwest; author several books on religious subjects; composer 200 songs & choruses in worldwide use. Kaimuki Evangelical Church. Home, 509 University Ave., 96814; off., 1054 S. King St., 96814.

LOVELL, James W.

Corporation executive

b. Hastings, Neb., Feb. 6, 1907; s. George J. and Lucy (Dewey); m. Genevieve I. Buchanan, Mar. 23, 1922. Children, Mrs. Brad Sagen (Maile-Gene), James W. Jr., Hastings Coll. 1927; Neb. State Teachers Coll., Kearney, Neb., jr. coll. degree 1930; U. Hawaii AB in educ. 1934. TH Dept. of Educ., as classroom teacher, athletic coach and dir., asst. prin., 1930-40; with Lewers &



James W. Lovell

Cooke since 1945, mgr. lumber dept. 1945-57, v.p. and div. mgr. 1957-64, v.p. L&C, Ltd. since 1965, v.p. Lewers & Cooke Development Corp. since 1965, v.p. and mgr. Lewers & Cooke Mdse. Corp. since 1965; v.p. Hon. Wood Treating Co. Bn. comdr., USA, 1940-45; CO 100th Inf. Bn.; Reg. Adj. 298th Inf.; Neb. Natl. Guard 10 yrs.; grad. Co. & Bn. Comdr. & Staff Course, Inf. Sch., Ft. Benning, 1941; recd. Unit Citation, Purple Heart with Cluster, Bronze Star with Cluster, Silver Star, Amer.-Air.-Europe, Asia Theater Medals, Victory Medal

Dir. Home Builders Assn., Gen. Contractors Assn.; pres. U. Hawaii Rainbow Boosters, past chmn. U. Hawaii Athletic Control Bd.; athletic dir. and coach Roosevelt High Sch.; asst. track coach U. Hawaii; football, track and basketball coach McKinley High Sch.; mem. Rep. Party (terr. convention chmn., del. to natl. convention at Chicago 1960), Hawaii Civil Defense (chief constr. div., emerg. resources), Hawaii Vets. Mem. Fund (trustee 8 yrs., pres. 5 yrs.), Club 100 (past pres. and dir.), DAV (constr. chmn.), Ch. of Comm. of Hon. Amer. Mgt. Assn. St. Clement's Parish (vestryman 3 yrs.). Home, 3207 Pacific Heights Rd., 96817; off., 404 Piikoi Parkway, 96814.

LOWREY, Dwight Happer

Trust company executive

b. Honolulu, Aug. 27, 1915; s. Frederick Dwight and Leila (Parsons); m. Margaret Fox Coryell, May 27, 1939. Children, Mrs. John D. Power (Leila), Mrs. Dana Weigle (Jean), Dwight C., Russell H. Punahou Sch. 1933; U. Hawaii 1933-35; Stanford U. BA 1937; Pac. Coast Banking Sch. Trust Div. 1965. With Bank of Hawaii 1937-39; with Cooke Trust Co. since 1939, presently v.p. & treas. Lt. col., AUS, 1941-45. Past pres. Mortgage Bankers Assn. of Hawaii, Natl. Assn. for Bank Audit & Control (Hawaii conf.), Punahou Alumni Assn.; trustee Punahou Sch.; mem. Stanford Club, Punahou O Men's

mayor of Lingayen under Amer. rule. m. Anastacio Luis, Mar. 29, 1941. Daughter, Leilani Maria Gliceria. U. Philippines BSE 1932, MA 1934; U. Chicago Grad. Library Sch. MA 1941 (first Filipino to obtain higher degree in lib. sci.). Student apprentice Scientific Library, Manila, 1929; with U. Philippines as student asst. 1929-32, asst. instr. lib. sci., med. bibliography, 1932-34, lib. asst. 1932-34; with Far Eastern U., Manila, as lectr. lib. sci. 1934-39, chief lib. 1934-39 & 1941, chief lib. & lectr. lib. sci. & educ. 1941; relief clerk US Army Philippine Civil Affairs Unit, Manila, 1945; teacher Pangasinan High Sch., Lin-



Librada C. Luis

gayen, 1945; instr. Adelphi Coll., Lingayen, Pangasinan, 1946; all in the Philippines; soc. worker Terr. & State Dept. Soc. Servs. 1947-52 & since 1961; med. soc. worker Hawaii County Med. Soc. Serv. 1952-61; all in Hilo, Hawaii.

Pres. Hilo Women's Club 1964-66 (prog. chmn. 1963-64, chmn. Filipiniana collection 1963-64); mem. Hilo YWCA (dir. 1948-56 & 1963-65, v.p. 1954-56, finance chmn. 1956, co-chmn. pers. 1954-56, membership chmn. 1952-54, chmn. world fellowship 1948-52, Y-Teen adv. 1946-48); participant fund drives Hawaii Visitors Bur. 1956, Soc. for Crippled Children & Adults 1950-52, Amer. Cancer Soc. 1960 (all on Hawaii); U. Philippines & U. Chicago Grad. Lib. Sch. Alum. Assns.

Past mem. Zonta Intl. (chmn. intl. rels. com. 1963), League Women Voters (chmn. voter's serv. com. 1960, treas. 1961-62), Community Prog. for Arts & Scis. (finance chmn. sci. fair 1960-62), Philippine Women's Cir. (adv.), AAUW, Hilo Peace Corps (cultural cons. during early org.), Hilo Hosp. Aux. (pres. 1956-57), Hawaii Island Filipino Com. Council (sec. 1961-62, chmn. Terno Ball 1962), Maharlikan Club (pres. 1950, scholarship chmn. 1948-60), TB Assn. Hawaii (dir. & v.p. 1950-

52), Hilo YMCA (mem. camp com.), Y's Menettes (pres. 1959-60), Hawaii Chap. Amer. Red Cross (mem. adv. comm. tidal wave 1960, finance campaigns 1948-52, sec. 1954-56), Hawaii Concerts Soc., Bus. & Prof. Women's Club, Toast-mistress Club (v.p. 1950-51), Hilo Women's Intercultural Club (pres. 1955-56), Filipino Catholic Club (pres. 1961-62); all on Hawaii; former mem. Manila YWCA, Philippine Cultural Concerts Soc., Philippine Assn. Univ. Women, Philippine Lib. Assn. (dir. 1937-39, del. Amer. Lib. Assn. Conv. in Chicago 1939), all in the Philippines. One of 6 Aloha Week honorees 1965; judge Mrs. Hawaii Contest 1966. Langs. & dialects spoken: Spanish, Tagalog, Ilocano, Pangasinan. St. Joseph's Church, Hilo, Home, 5 Kuikahi St., Hilo, Hawaii, 96720; off., Wainuenue Ave. (PO Box 1562), Hilo, Hawaii, 96720.

LUKE, Kan Jung

Banker

b. Kohala, Hawaii, July 23, 1914; s. Ngawk and Wong Shee Luke; m. Beatrice Lum, Dec. 30, 1939. Children, Warren, Loretta, Sharlene, Janice. St. Louis Coll. 1932; U. Hawaii BA 1936; Harvard U. MBA 1938. Pub. acct. since 1938; lectr. U. Hawaii 1938-60; partner



K. J. Luke

Loyalty Investments since 1956; pres. & dir. Loyalty Enterprises since 1958; pres. & chmn. Hawaii Natl. Bank since 1960; partner Loyalty Assos., partner, Wahiawa Buildings; dir. Aloha Airlines, Asso. Sales, Ltd., Loyal Ins. Agency, Nuuanu Mem. Park & Mortuary, Oceanic Investments, US Cold Storage of Hawaii, Hawaii Islanders. Maj. USA 1942-46.

Pres. U. Hawaii Found.; dir. Ch. of Comm. of Hon., BSA, Oahu Development Con., Queen's Hosp.; mem. State Committee of Higher Educ. Facilities, Oahu Transp. Study. Protestant. Home, 3842 Poka St., 96815; off., 45 N. King St., 96817.

LULING, Florencio Patrick

Insurance executive; honorary consul for Chile

b. Manila, Mar. 17, 1902; s. Florencio J. and Teresa (Bosch); m. Rosemary Dale, Aug. 5, 1935. Daughters, Mrs. Tom M. McAuliffe (Patricia D.), Rosemary



Florencio P. Luling

T. Amer. Primary Sch. 1909-12; Central Int. Sch. 1913-17; Manila High Sch. 1922; Gregg Bus. Coll. (night sch.) bus. admin. 1928-24, all in Manila. Clerk & ins. agt. Hunter, Kerr & Co. 1922-28; with Theo. H. Davies Co. (Manila) as ins. agt. & gen. asst. ins. dept. 1928-35, supt. 1935-41 (bus. operations suspended 1941-45), mgr. ins. dept. 1946-49, salesman & supt. marine ins. dept. Hon. since 1951; hon. consul of Chile in Hawaii, Mem. Manila Polo Club (life), Philippine & Hon. Ch. of Comm., Propeller Club of Hon. Roman Catholic. Home, Apt. 706A, 425 Ena Rd., 96815; off., 841 Bishop St. (Box 3020) 96802.

LUM, Calvin Ki Chung

Realtor

b. Kwongtung, China, Sept. 4, 1901; s. Won and Liu Shee Lum; m. Lily Yin Lai, Mar. 15, 1929.



Calvin K. C. Lum

Children, Mrs. Alfred Chu (Nancy Sau Kin), Richard Kwock Hung, Winfred Kwock Wai. Mid-Pac. Inst.; McKinley High Sch. Clerk loan dept. Liberty Bank 1926-29; mgr. See Wo Poi Factory 1929-50; real est. salesman with Francis Y. Wong 1950-51, Clarence T. C. Ching 1951-58, Loyalty Enterprises since 1958; realtor since 1960; past dir. Hon. Trust Co. Hawaii Defense Vols. WW II.

Mem. Hon. Bd. Realtors, Chinese Ch. of Comm. (Chinese sec. & dir. many yrs.); past dir. Palolo Chinese Home; past pres. United Chinese Soc., See Yap Benevolent Soc., Kwong Chau Benevolent Soc., Lum Sai Ho Tong Soc., Manoa Chinese Cemetery Assn.; former pres. & prin. ex-officio Hoo Cho Chinese Lang. Sch.; former v.p. Hawaii Chinese Educ. Assn. Home, 1920 Iwi Way, 96816; off., 32 Merchant St., 96813.

LUM, Chew Mung, M.D.

Physician

b. Honolulu, Oct. 17, 1922; s. Ahong and Mew Kwai (Ching); m. Pauline B. L. Chun, June 3, 1950. Children, Steven M. C., David M. K., Patrice W. L., Arthur M. H., Paulette W. Y., Kawanakoa Sch.; McKinley High Sch.; U. Hawaii; Northwestern U. BA 1944; NY Med. Sch. MD 1948; intern Wesley Mem. Hosp., Evanston, Ill., 1947-48. Priv. prac. since 1954; attending physician St. Francis & Queen's Hosps. Mem. AMA, Amer. Bd. Int. Med., Hon. County & Hawaii Med. Assns. Community Church of Hon. Home, 2452-A Burbank St., 96817; off., 346 Alexander Young Bldg., 96813.

LUM, Christine L.

Secretary; volunteer worker

b. Honolulu, Apr. 19, 1915; d. Albert Yew and Flora (Moy) Loui; m. Sunny A. S. Lum, May 11, 1940. Children, Chris Wah Quon, Sunny May Ling, Ross Wah Jun, Merry May Oe. McKinley High Sch. 1933; Mun Lun Chinese Lang. Sch. 1934; Cannon's Sch. of Bus. 1936. Med. sec. Hawaii State Hosp., Kane-



Christine L. Lum

ohe, 1938-40; sec. at Pearl Harbor since 1941 with Bur. of Ordnance Mine Defense Activities 1941-44, comptroller dept. 1951-53, transp. dept. 1954-59, engr. dept. Pub. Works Center since 1960.

Dir. Palolo Chinese Home since 1953 (sec. since 1962); mem. Chinese Women's Club (pres. 1954), YWCA (past off.), PTA (held several offs. during 1950's); associated with Chinese Ch. of Comm. of Hawaii in spec. proj. & with Fed. of Women's Clubs 1950's. Community Church of Hon. (several offices in church council during early 1960's.) Recd. several outstanding performance awards from Navy Dept. Home, 1173 Alewa Dr., 96817; off., US Navy Public Works Center, USNB, FPO San Francisco, 96610.

LUM, Herman T. F.

United States district attorney

b. Honolulu, Nov. 5, 1926; s. K. P. and Helen (Tom); m. Almira Ahn, June 17, 1949. Sons, Forrest K. K., Jonathan K. K. U. Hawaii; U. Missouri LLB 1950. Asst. C&C pub. prosecutor 1950-52; chief att. House of



Herman T. F. Lum

Reps. 1955, chief clerk 1956-61; US dist. att. since 1961. USN 1945-46.

Pres. Jr. Bar Assn. 1957, Fed. Bar Assn. 1963; mem. Amer. & Hawaii Bar Assns. Home, 926 Waikiki St., 96821; off., Fed. Bldg. 96813.

LUM, Kalfred B. T.

Structural engineer

b. Honolulu, Jan. 12, 1929; s. Chung Chee and Kam Seong (Ng); m. Aileen Char, June 15, 1952. Children, Richard, Janice, Susan. St. Louis High Sch.; U. Hawaii BS in CE 1952. Registered prof. engr. Engr. missile div. No. Amer. Aviation, Downey, Calif., 1952-54; with bridge div. Dept. Pub. Works 1954-55; structural engr. Park & Yee 1955-60; v.p. Alfred A. Yee & Assos. since 1960. Mem. Amer. Concrete Inst. Christian, Home, 2158-A Mahalo St., 96817; off., Rm. 810, 1441 Kapiolani Blvd., 96814.

LUM, Kenneth H.

Drug store executive

b. Honolulu, Sept. 24, 1919; s. Hong Lin and Wan Ying (Wong). m. Florence Wat, July 18, 1943. Children, Stanton, Dei-



Kenneth H. Lum

dre, Melissa, Barnett, Preston. Sun Yat-Sen Chinese Lang. Sch.; McKinley High Sch. 1937; U. Hawaii 1937-41; USC BS in pharmacy 1943. Pharmacist Thrifty Drug Stores 1942-43 & 1948, Owl Rexall Drugs 1943, both in Los Angeles, Benson-Smith Drugs 1943, US Army Material Testing Lab. 1943, Stewart's Pharmacy 1946, Waikiki Pharmacy 1947; v.p. & gen. mgr. Chun Hoon Pharmacy 1947-50; prop. Inter-Island Drugs, Lahaina, Maui, 1950-52; sales rep. Hawn. Life Ins. Co. 1952-54; pres. & gen. mgr. Sav-Mor Drug Co. (operators of Sav-Mor Drug, Hawn. Village Drugs, Malihini Drugs) since 1954; pres., Econocar of Hawaii; sec. Hale Nani Convalescent Hosp.; dir. Investors Equity Life Ins. Co. USN 1943-45, chief pharmacist, Pearl Harbor Hosp.

Chmn. State Bd. Pharmacy 1960-63; past trustee Hawaii Tax Found; past pres. Hawaii Pharmaceutical Assn., Hawaii Retail Druggist Assn.; past dir. Pearl Harbor, Rotary Club Small Harbor, Retail Bd. Ch. of Comm. of Hon.; past adv. bd. Salvation Army; dir. Chinese Ch. of Comm. (past v.p.); trustee United Chinese Soc. (past treas.); pres. Sun Yat-Sen Sch. Alum. Assn.; mem. Aloha Temple Shrine Patrol, Waikiki Lodge No. 774 F&AM, York Rite Bodies, Scottish Rite. Named Pharmacist of Yr. 1959 for initiating Hawaii's first annual pharmaceutical conv., a two-year pre-pharmacy curriculum & pharmacy scholarship fund at U. Hawaii. Community Church Hon. Home, 2353 Aina Lani Way, 96822; off., 2295 N. King St., 96819.

LUM, Kwong Yen, M.D.

Psychiatrist

b. Honolulu, Nov. 14, 1926, s. Ko Fong and Florence (Chong); m. Dorothy Wells, Feb. 20, 1955.

Children, Mark, Nancy, Steven, David. Punahou Sch. 1945; Colgate U. AB 1951; Columbia U. MD 1955; fellow Menninger Sch. Psychiatry 1956-59. Psychiatrist Diamond Head Mental Health Clinic, State Dept. Health, 1959-61; dir. Psychiatric Training Prog. 1961-63; med. dir. State Comprehensive Mental Health Planning Proj. 1963-65; priv. prac. psychiatry since 1960; cons. in community psychiatry Tripler Army Hosp.; cons. State Div. Vocational Rehabilitation, Salvation Army Facilities for Children; asst. chief psychiatric staff Queen's Hosp. AUS 1945-47; USAR 1957-64, capt. Med. Corps. Diplomat Natl. Bd. Med. Examiners, Amer. Bd. Psychiatry & Neurology, in psychiatry; dir. Oahu Soc. Crippled Children & Adults; mem. Hawaii Psychiatric Soc. (pres. 1963-64), AMA, Hon. County & Hawaii Med. Assns., Amer. Psychiatric Assn., Hawn. Acad. Sci., Phi Beta Kappa, Congregational Home, 2015 Lanihuli Dr., 96822; off., 1481 S. King St., 96814.

LUM, Raymond Mun Kong
Printer and publisher

b. Olna, Hawaii, Mar. 12, 1912; s. Lum Chee and Lum Lau Shee; m. Lily S. L. Fung, Sept. 10, 1948. Daughter, Kwei-lin. Hilo High Sch. 1931; U. Hawaii 1931-33, BA 1936; Hangchow



Raymond M. K. Lum

Coll. 1933-34. Printer & designer 1945-48; owner Lum & Feher since 1948. Mem. Tu Chiang Sheh. Community Church of Hon. Home, 2007-A Makiki St., 96822; off., 841-F Pohukaina St., 96813.

LUM, Yin Tai
Real estate appraiser and counselor

b. Honolulu, Sept. 26, 1903; s. Lum Yip Kee and Lum Chang (Tai); m. Louise Lee Lum. Children Tan Tek, Jon Tek, Wing Tek. St. Louis Coll.; U. Hawaii AB 1927. Loan off. & asst. mgr. Liberty Bank 1927-30; exec. v.p. Lum Yip Kee Ltd. since 1932; independent real est. appraiser



Yin Tai Lum

and counselor 35 yrs.; v.p. & dir. Tong Fat Co.; dir. L. Koon Chan Ltd., Kauluwela Cottage Co.

Mem. gov. council Amer. Inst. Real Est. Appraisers (MAI) 1959-64; gov. Amer. Soc. Real Est. Counselors 1961-64; dir. Amer. Right of Way Assn. 1960-65; sec. bd. appraisers Oahu Land Dist. 1941-59; sr. mem. Soc. Real Est. Appraisers; mem. Urban Land Inst., Inst. Real Est. Mgt. Home, 3001 East Manoa Rd., 96822; off., 1132 Maunakea St., 96817.

LUM, Zita Leimomi
O Kamehae Mookini
Policewoman

b. Honolulu, Apr. 29, 1926 (Hawn.-Eng.-Irish-Chinese ancestry from Kohala, Hawaii); d. Dewey Oliver Keliikuoiwaipele Kuamoo and Maliana Amoy (Ah Nee) Mookini; (father retired



Leimomi M. Lum

asst. chief of police); m. Alexis Theodore Lum, Aug. 11, 1950. Children, Angela Maliana O Kamehae, Alexia Keliimoiwai O Kamehae, Oliver Kapukai O Kamehae. Sacred Hearts Convent, Sacred Hearts Acad. 1932-43; McKinley High Sch. 1945;

U. Hawaii 1946-49; police admin. course USC 1950; evacuation & mass feeding courses US Civil Defense Admin. Staff Coll. 1955; sci. investigation U. Springfield 1960; criminal investigation techniques Calif. State Coll. 1964; training in use of Identikit & IDMO at Townsend County & Los Angeles Sheriff's Off. 1964; many other courses in criminal investigation techniques, radar & traf. controls, narcotics & alcoholic beverage control, juvenile delinquency. Policewoman juvenile crime prevention div. Hon. Police Dept. since 1950.

Mem. State Commission on Children & Youth 1963-65 (mem. family court com. 1963-65, laws concerning juveniles com. 1963-65, com. on crime & delinquency since 1965, mental health legis. com. 1963-65), Intl. Assn. Women Police (natl. rep. 1956-58), Intl. Juvenile Offs. Assn. (charter mem.), Calif. Women's Peace Offs. Assn., Calif. Juvenile Offs. Assn., Res. Offs. Assn. Ladies, Founders Assn. Hawaii Sch. for Girls since 1960 (chmn. Hawn. culture com.), Chinese Gun Club 1946-58, Chinese Women's Club 1951-63; dir. Hawaii Ballet Found. since 1965, Hawn. Govt. Employees' Assn. 1956-58; leader Girl Scouts since 1960. Recd. Citation from Natl. Pol. Offs. Assn. Amer. for aid in capture of criminal endangering community 1960, Cert. of Merit for Distinguished Serv. 1960; Cert. of Appreciation from Natl. Police Hall of Fame, Port Charlotte, Fla., 1962; Award of Merit from Intl. Assn. Women Police 1959-60; winner pistol competition Natl. Rifle Assn. 1953. Roman Catholic. Home, 5256 Makalena St., 96821; off., Hon. Police Dept., Young Street, 96814.

LUM HOY, Moses Akaka
City & County fiscal analyst

b. Keanae, Maui, Nov. 27, 1928; s. Moses Akaka and Dorathea (Young); m. Janet Chow, Aug. 16, 1952. Children, Neil, Faye, Jace, Lora. St. Anthony High Sch.; Cannon's Sch. of Bus. 1947;



Moses A. Lum Hoy

U. Hawaii. Budget analyst Controller's Off. Hon. C&C 1956-59, fiscal analyst. Budget Off. since 1959; dir. Hon. Finance; sec. treas. Hui Elima Apts.; sec. Talima of Hawaii; sec. Yoneda, Inc. Mem. C&C Employees Fed. Credit Union (v.p. 1964-65), C&C Employee of the Yr. Com., C&C Sch. Construction Coordinating Com., BSA (treas. Cub Pack No. 25), Nuuanu YMCA, Muni. Finan. Off. Assn., Pub. Pers. Assn., Amer. Soc. Pub. Admin., Natl. Assn. County Off. (taxation & finan. coms.), Pun Tao Club, St. Patrick Sch. PTG, Chinese Bowling Club (treas. 1960), Waialae Nui Valley Com. Assn. Star of the Sea Church. Home, 1568 Oili Loop, 96816; off., Budget Off., City Hall, 96813.

LUMMIS, Wilbur Sayre Jr., M.D.

Physician; public health officer b. Newark, N.J. July 18, 1915; s. Wilbur Sayre and Ethel (Hoffman); m. Kathleen Mary Pentecost, June 27, 1959. Children, Mary Catherine, James



Wilbur S. Lummis, Jr.

Kenneth, Martha Christine, Marita Claire. Wheaton Coll. BS 1937; Northwestern U. MD 1942, MS 1949; U. Hawaii candidate MPH. Lt.(jg) to capt., flight surg. USN Med. Corps 1941-62 (recd. Amer. Defense Serv. Medal, Amer. Theater, Africa, Middle East, Pac., Asian Occupation, China Serv., WW II Victory, Korean Defense); priv. prac. 1962-63; with Hawaii State Dept. Health since 1963, presently exec. off. med. health servs. div. Mem. State Commission on Aging, Emerg. Resources Mgt. Agency (state civil defense), AMA, Hon. County & Hawaii Med. Assns., Hawaii Heart Assn.; Hawaii Acad. Sci., fellow Amer. Geriatrics Soc. Club; Waikiki Yacht (sec. 1966). Protestant. Home, Apt. 701, 435 Seaside Ave., 96815; off., 1250 Punchbowl St., 96813.

LUOMALA, Katharine
Anthropologist

b. Cloquet, Minn.; d. John Erland and Eliina (Forsness) Lu-

malu. U. Calif. BA 1931, MA 1933, PhD 1936. Fellow Bishop Museum-Yale U. 1938-40; hon. asso. anthro. Bishop Museum since 1941; soc. sci. analyst-study dir. div. program surveys USDA 1942-44; soc. sci. analyst-asst. head sect. War Relocation Authority 1944-46; with U. Hawaii since 1946, now prof. anthro. Fellow Amer. Anthro. Assn., Amer. Folklore Soc.; life mem. Polynesian Soc.; mem. Phi Beta Kappa, Sigma Xi, Intl. Soc. for Folk-Narrative Research, Anthro. Soc. Hawaii. Off., 2550 Campus Rd., Dept. Anthro. U. Hawaii, 96822.

LUTZKY, Seymour Ezekiel
University professor

b. NYC, May 31, 1920; s. Morris and Bessie (Anachow); m. Doris Elaine Thomas, July 29, 1945. Daughters, Dina, Deborah. U. Mo. AB, BJ 1942; State U. Iowa MA 1948, PhD, 1951. Instr. U. Iowa 1948-51; prof. Ore. Coll. Educ. 1951-52; edit. & research analyst US Defense Dept. & Library of Congress 1952-57; with Operations & Policy Research Inc., Washington, 1958-60; with U. Hawaii dept. Amer. studies since 1961, dept. chmn. since 1962; dir. Asia-Amer. prog. East-West Center since 1962; Peace Corps lectr. USA 1942-46, 99th Mortar Bn., ETO; 1st Lt. USAR since 1946; recd. Distinguished Unit Citation, 5 Battle Stars, Purple Heart.

Mem. East-West Center Assn., Amer. Hist. Assn., Amer. Studies Assn., Mississippi Valley Hist. Assn. Home, 3233 Woodlawn Dr., 96822; off., Dept. Amer. Studies, U. Hawaii, 96822.

LYMAN, Arthur Hunt
Musician

b. Honolulu, Feb. 2, 1932; s. Harry Patrick and Martha Lyman; m. (2nd) R. Marie Stratton, Feb. 14, 1957. Children, Arthur H., Jr. (1st mar.); Kapiolani Marie. McKinley High Sch. Started working at luau at age 8; leader since 1957 of own group which has toured mainland, Orient; appeared hotels, clubs, TV; made records; at Ilika'i Hotel 1966. Received McKinley High Sch. Centennial Award. Home & off., 980-B Prospect St., 96822.

LYMAN, Orlando Hammond
Agriculturist; business executive

b. Hilo, Hawaii, Nov. 19, 1903; descendant David B. Lyman, missionary who arrived in Hilo 1832; s. Levi Chamberlain and Nettie (Hammond); m. Helen Maxson, June 24, 1933. Punahou Sch. 1923; U. Mass.; Columbia U.; U. Hawaii BS in sugar tech. 1927. Maui Island rep. HSPA 1927-35, Hawaii Island rep. since 1935; 1st v.p. & treas. Hilo Elec. Light Co. since 1951, dir. since 1944; v.p., dir. Realty Inv. Co. since 1950; pres. & mgr. Hilo Gas Co. 1950, dir. 1944-50. Exec. off. Off. Food Prod. Island of Ha-



Orlando H. Lyman
wali OCD WW II.

Chief food & feed prod. div. Hawaii CDA since 1961; pres. Lyman House Mem. Museum since 1946, chmn. Homelani Cemetery since 1952; trustee Hilo Boarding Sch. 1940-65 (chmn. 1948-53); pres. Rotary Club Hilo 1945-46; mem. Haw. Sugar Techns., Intl. Soc. Sugar Techns., Hawaii Island Ch. of Comm., Haw. Acad. Sci., Phi Sigma Kappa. Club: Hilo Yacht. First United Protestant Church (pres. trustees). Home, 245 Wainaku St., PO Box 836, Hilo, Hawaii, 96720; off., PO Box 836, Hilo, Hawaii, 96720.

LYNAS, Margaret Meek
Businesswoman

b. Chicago, Jan. 8, 1910; d. Judge Samuel Mason and Mabel (Coates) Meek; m. William Lynas, July 14, 1933. Step-daughter, Mrs. Donald Eggleston (Kathleen); son, William Posnett. Oak Park High Sch., Ill.; Sherwood Conservatory of Music, Chicago; Punahou Sch.; Catilleja Sch. for Girls, Palo Alto; Monmouth Coll.; U. Ill. With US Finance Off. at Large during WW II; aud. US Gen. Acctg. Off., Chicago, 1 yr.; sec. & asst. treas.



Margaret M. Lynas

ver, Colo., 1956-58; volcanologist Dept. Geol. Scis., U. Hawaii since 1958, now sr. prof. geology & geophysics. Former dir. Hawaii Chap. Amer. Red Cross; mem. Geol. Soc. Amer., Mineralogical Soc. Amer., Intl. Assn. Volcanology (former v.p.), Amer. Geophysical Union (former pres. volcanology sect.) AAAS, Sigma Xi. Protestant. Home, 326 Lanipo Dr., Kailua, 96734; off., Dept. Geol. Scis., U. Hawaii, 96822.

MacGREGOR, Robert Edmund
Travel agency executive

b. Denver, Colo., Feb. 21, 1914; s. John Douglas and Carolina (Gomez-Palacio); m. Emma Arandes, Aug. 23, 1940. Daughter, Roberta Ann. Columbia U. BA 1935. Certified travel counselor. With Pan Amer. World



Robert E. MacGregor

Airways 1935-46; pres. Inter-Island-Trade Wind Tours of Hawaii since 1946. Hawn. Cruises, Trade Wind Transp. Co.; v.p. Trade Wind Night Club Tours; sec.-treas. Trade Wind Servs. USN 1942-44.

Pres. Hawaii State Sightseeing Carriers Assn. 1966, Waikiki Polo Club; v.p., dir. Hawaii Visitors Bur. Clubs: Waialae Country, Outrigger Canoe. Roman Catholic. Home, 4310 Kaikoo Pl. 96815; off., 307 Lewers St., 96815.

MACHADO, Donald Carl
Attorney at law

b. Honolulu, Sept. 10, 1928; s. Carl Manuel and Julia (Fernandes); m. Mary Elizabeth Teehan, Oct. 27, 1956. Children, Mary Julie, Donald Carl Jr. U. Notre Dame BA magna cum laude 1950; Georgetown U. LLB 1953. Admitted to prac. law Dist. Columbia 1953, Hawaii 1954. Off. Judge Advocate Gen. Corps USA, Presidio San Francisco, 1954-57; maj. USAR, gen. att., off. of Staff Judge Advocate USA Hawaii since 1957. Judge advocate Dept. Hawaii Res. Offs.' Assn. 1963-66; dir. Legal Aid Soc. Hawaii 1964-66; pres. Notre Dame Club of Hawaii 1960-61; mem. Fed. & Amer. Bar Assns. Ro-



Donald C. Machado

man Catholic. Home, 4236 Puu Panini Ave., 96816; off., Off. of the Staff Judge Advocate, USAR Hawaii, Fort Shafter, APO San Francisco, 96558.

MACHADO, Lionel D.
Airline executive

b. Hakalau, Hawaii, June 11, 1915; s. Manuel and Mary (Cabrinha); m. Jane Santos, July 1939. Sons, Lionel Donald, Jr., Howard M. St. Louis Coll. 1933; Curtiss Wright Tech. Inst. Aeronautics, Glendale, Calif., 1934-36; Harvard U. AMP 1959. Aircraft mech. Lockheed Aircraft Corp., Burbank, Calif., 1937-38, Consolidated Aircraft Corp., San Diego, 1937-38; with Hawn. Airlines as aircraft mech. 1938-41, flight capt. since 1941, v.p. of operations 1955-61, since 1964. Roman Catholic. Home, 46-171 Nahiku St., Kaneohe, 96744; off., Hon. Intl. Airport, 96819.

MACK, Merton Harvey, M.D.
Plastic surgeon

b. Wethersfield, Vt., Apr. 3, 1905; s. William and Addie (Belknap); descendant of Noadiah Russel, founder of Yale Coll. at Saybrook, Conn., 1st yr. of 18th century; m. Mildred Bailey, May



Merton H. Mack

13, 1933. Son, William Bailey. Stephens High Sch., Claremont, NH, 1921; Boston U. BS 1927, MD 1929; U. Penn. grad. sch. 1949-51; intern Queen's Hosp. 1930-31. Gen. prac. 1931-49, priv. prac. plastic surg. 1952-66; mem. staff Queen's, St. Francis, Kuaiki, Kauikealani Children's hosps. & Hilo Mem. Hosp.; cons. Tripler US Army Hosp., Hansen's disease br. State Dept. Health, Leahi Hosp.

Dir. plastic surg. sect. Pan Pac. Surg. Assn. 1963; fellow Amer. Coll. Surgs.; mem. AMA, Amer. Soc. Plastic & Reconstructive Surg., Hawaii & Hon. EENT Assn., Hon. County Med. Soc., Calif. Soc. Plastic Surgs., Rotary Club of Hon., Beta Chi Sigma, Alpha Kappa Kappa. Club: Elks. Amateur radio operator, Civil Defense communications. Recd. Selective Serv. Medal WW II; cert. from Pres. Roosevelt for Selective Serv. work. Protestant.

(Died Jan. 7, 1966)

MACKENZIE, Colin Jack
Marine surveyor

b. Shell, Wyo., Oct. 30, 1910; s. Colin Fraser and Ethel (Pennycuik); m. Mildred Bevins, daughter of E. R. (deceased) & Mrs. Bevins of Wailuku, Maui,



Colin J. MacKenzie

Sept. 4, 1937. Daughter, Mrs. Ray Allen Holubec (Sandra). Natrona County High Sch., Casper, Wyo.; US Naval Acad. BS 1934. Ens. to capt. USN 1934-64, retired as CO Naval Station, Pearl Harbor, after 10 yrs. command at sea & ashore; recd. Navy Cross, Legion of Merit w/Combat V, China Serv. Medal w/Star, Asiatic-Pac. Medal w/4 Stars, Korean Serv. Medal w/Star, UN Serv. Medal, Philippine Liberation Medal. Resident surveyor B. P. Thibadeau Assoc. since 1965. Mem. Propeller Club of US (dir. Port of Hon. 1965), Rotary Club Pearl Harbor (sec. 1965-66, dir. 1963-66), Navy League of US, Hale Mohalu Hosp. Aux. (pres. 1964-66). Episcopal. Home, 99-1640 Analo Pl., Aiea, 96701; off., 311 Pacific St., 96817.

Hawn. Avocado Co. 1945-51; off. mgr. & bookkeeper Tiana Pit-telle, Ltd., 1 yr.; with Dr. John W. Cooper 2 yrs.; admin. asst. Peter S. Fithian; sec. & treas. various corps. including Greeters of Hawaii, Lei Greeters of Hawaii, Hatful-of-Hawaii 5½ yrs.; with Pac. Enterprises since 1965; admin. asst. Sigrid Hawaii; off. mgr. Hon. Acad. Arts building fund drive under Brakely Co. of San Francisco. Sec., treas., pub. dir. Kindergarten & Children's Aid Assn. Hawaii 1938-40; cub mother Pack No. 1 BSA 1946-48; sec. to bd. govts. Hawn. Intl. Billfish Tournament 1961-65; mem. Waikiki Bus. & Prof. Woman's Club, Leahi Chap. No. 2 Eastern Star (off. 1966), United Cat Fanciers Hawaii (sec., show mgr. 1965); 1st pres. Hon. Exemplar Chap. Beta Sigma Phi. St. Clement's Episcopal Church (rec. sec., dir. women's aux., 7 yrs.). Home, Apt. 1101-B, 425 John Ena Rd., 96815; off., 1217 Hopaka St., 96814.

LYND, Frederick Theodore,
D.V.M.

Veterinarian

b. Mar. 1, 1919; daughters, Jane Ann, Karen Virginia. U. Ark. 1937-41; Wash. State U. BS 1947; Okla. State U. DVM 1953; Tex. A&M U. MS 1959. With Wash. State Expt. Sta. 1946-47, USPHS 1948-50; asst. prof. U. Ga. 1953-54; asso. prof. Tex. A&M U. 1954-59; lectr. U. Hawaii, U. Md.; asso. in research U. Hawaii; now veterinary pathologist & chief of veterinary lab. Hawaii Dept. Agr.; veterinarian to Hon. Zoo. USA 1941-46. Mem. Amer. Coll. of Veterinary Pathology, Intl. Acad. Pathology. Writer 21 sci. papers. Home, 1184 Uluopihii Loop, Kailua, 96734; off., 1428 S. King St., 96814.

LYONS, William F., M.D.
Physician

b. Ohio, Aug. 17, 1901; s. James F. and Mary (Shaw); m. Corinne Hall, Sept. 20, 1929. Children, Mrs. Jerry Summers (Marjorie), Mrs. Herbert Lun (Ann), James F., Sally Jo Kane. Ohio State U.



William F. Lyons

DVM 1925, MD 1932; Harvard U. MPH. Operated dairy farm Ohio 3 yrs.; gen. med. prac. Coshocton, Ohio, 9 yrs.; epidemiologist Hawaii State Health Dept. 2 yrs.; now dir. Hawaii div. Zaret Found. Med. Research; in 1965 built monkey colony and established lab. for med. research in regard to sonar, radar and laser on Lāulaunui Island in West Loch, Pearl Harbor. USN med. corps 21 yrs., retired as capt. 1963; Navy med. rep. Armed Forces Discipline Control Bd., Hawaii, 7 yrs.; recd. Navy Marine Corps Medal, Pac. Theater, Natl. Defense, WW II Victory Medal Mem. Natl. Found. (exec. com. 9 yrs.), Oahu Health Council (dir. 4 yrs.), Protestant. Home, 1135 Kukula St., 96818; off., 205 S. Vineyard St., 96813.

LYTLE, Druzella Goodwin
Newspaper editor

b. Pittsburgh, Pa.; d. John Barclay and Druzella Helen (Lingo) Goodwin; m. Feb. 23, 1938, John Brigham Terry (deceased); m. (2nd) Apr. 17, 1947, Hugh Win-



Druzella G. Lytle

ston Lytle. Polytechnic High Sch., Long Beach, Calif.; UCLA BA in Eng.; Occidental Coll., Los Angeles, MA in Eng. Teacher of Eng. Calif. secondary schs.; ins. claims adjudicator USN Dept., Washington, 1943; recruitment & placement off., pers., Dept. State, Washington, 1945-47; women's editor Hon. Advertiser since 1952. Recd. student body award given annually at UCLA to top 15 grads. for "scholarship & univ. serv." J. C. Penney 2nd prize nationally in circulation class Hon. Advertiser for "gen. excellence women's pages" U. Mo. journalism sch. in 1961. Mem. Kappa Alpha Theta, Theta Sigma Phi, Fashion Group; dir. Child & Family Serv. 1952-55. Presbyterian. Home, 321 Wailupe Cir., 96821; off., P. O. Box 3110, 96802.

LYTLE, Hugh Winston
Public relations counsel

b. New Philadelphia, Ill., Feb. 23, 1902; s. John Ralston and Pearl (Shaw); m. 1928, Katharine



Hugh W. Lytle

Deuel (deceased); son, David Norman, m. (2nd) 1947, Druzella Goodwin Terry. Pub. schs. Ill., Colo., Neb., Calif.; Lowell High Sch., San Francisco, 1920; U. Calif. 1920-23, Newspaperman Scripps-Howard & U.P. Sacramento, beginning 1924; Sacramento Union, Sacramento Star, San Francisco News; news edit. Chico (Calif.) Record 1927-28; with AP (largely sci. writing 1928-38, chief of bur. Hon. 1938-41); mng. edit. Hon. Advertiser 1945-47, chief edit. writer, asst. to edit., edit. editorial page 1947-60; press sec. gov. Hawaii 1960; PR counsel since 1960. Res. off. active duty 7th Inf. Div. & 10th Army Kwajalein, Eniwetok, Okinawa, Philippines 1941-45 (beginning 11 a.m. Dec. 7, 1941 after covering Pearl Harbor attack); retired lt. col. AUS 1962; recd. Bronze Star.

Dir. Hawaii Com. on Alcoholism, Straub Med. Research Inst.; past dir. Mental Health Assn., Armed Servs. YMCA, Hawaii Heart Assn.; chmn. pub. info. com. 10th Pac. Sci. Cong. 1961; mem. Ch. of Comm. of Hon. (pub. health com.), Hawaii Res. Offs. Assn. (dept. pres. 1947), AAAS, Hawaii Acad. Sci., Natl. Rifle Assn., Retired Offs. Assn., Hon. Press Club, Hawaii Hist. Soc., Sigma Delta Chi, Med. Sec. Execs. Assn., Wine & Food Soc., Natl. Press Club, Washington. Home & off., 321 Wailupe Cir., 96821.

MA, Lucy, M.D.
(see Fong, Lucy Ma, M.D.)

MACDONALD, Gordon Andrew
Volcanologist

b. Boston, Oct. 15, 1911; s. John Austin and Grace Blanche (Griffin); m. Ruth Carol Eleanor Binkley May 22, 1938. Sons, John Alan, James Gordon, Duncan Edwin, William Andrew. UCLA AB 1933, MA 1934; U. Calif. PhD 1938. With Shell Oil Co. 1938-39; with US Geol. Survey (Hawaii) 1939-47, in charge Hon. off. 1946-47; with U. So. Calif. 1947-48, US Geol. Survey. Hawn. Volcano Observatory 1948-56, US Geol. Survey, Den-

MacKENZIE, Jimmie Healani
Travel agency executive

o. Nawiliwili, Kauai, Nov. 23, 1912; s. Thomas Haig-Murray and Eva Pualani (Fountain). St. Louis Coll.; Sewanee U., Tenn., 1930; U. Hawaii 1932; U. Chicago 1933-34. Asst. to exec. sec. Hawaii exhibit Chicago World's Fair 1933; lectr. Red Path Lecture Circuit, Mid-West, 1934, conducted "Healani of the South Seas" prog. NBC, and appeared on other stations; publicity & road mgr. Hotel Lexington NY. Hawn. Room orchestra 1939-41; conducted Jimmie MacKenzie & His Tropicaire orchestra throughout country, including 18 months at Hotel Hilton Sky Room, Long Beach, Calif., 1941-45; resident mgr. Kauai Inn 1945-48; with film producing firm and in travel bus. 1948-49; owner & pres. MacKenzie Travel Org., Hawaii, since 1949; v.p. Hawn. Resorts; off. & dir. MacKenzie Towers Development Co., MacKenzie Beachwalk Properties;



Jimmie H. Mackenzie

v.p. MacKenzie Realty & Investment Corp.; dir. Kalakaua Land Development Co.

Mem. St. Louis Coll. Alum. Assn., Waikiki Improvement Assn., Ch. of Comm. of Hon., Transportation Club, Hon. & Los Angeles Musicians' Assn., Amer. Soc. Travel Agents, Order of Kamehameha, Hawaii Hotel Assn., Aloha Week Inc., Hawaii Visitors Bureau. Clubs: Waialae Country, Kani Ka Pila Golf, St. Andrew's Cathedral. Home, 2431 Kusitala St., 96815; off., P. O. Box 2561, 96804.

MACKEY, Very Rev. Father Robert Richard, S.M.

Roman Catholic priest and college president

o. Coldwater, Ohio, Sept. 12, 1921; s. Julius Joseph and Cecilia (Deppen). U. Dayton BA 1943; U. Fribourg, Switzerland, MTL 1950; Fordham U. 1951-53, PhD 1957. Teacher St. Michael's Sch., Baltimore, 1942, Chaminade High Sch., Mineola, N.Y., 1943-6, St. Joseph's High Sch., Alameda, Calif., 1950-51, St. Mary's



Robert R. Mackey

Coll., Calif., 1953-54, St. Louis High Sch., Honolulu, 1954-55; pres. Chaminade Coll. of Hon. since 1955 (founding pres.); dir. Spiritual Retreats. Trustee and mem. John F. Kennedy Memorial Scholarship in Hist.; adv. bd. St. Francis Hosp. of Nursing (1958-63); mem. Mayor's Com. on Ethical Standards in Govt., Gov.'s Com. on ETV, Amer. Alum. Assn., Amer. Coll. PR Assn., Amer. Council on Edu., Amer. Philosophical Assn., Natl. Catholic Edu. Assn., Catholic Philosophical Assn. Home, 3140 Waialae Ave., 96816; off., same.

MacLEAN, Rev. Burton Allan
School headmaster

b. Geneva, NY, Apr. 13, 1916; s. the Rev. Dr. Charles C. and Elizabeth (Dreyfus); m. Catharine Corson, Sept. 20, 1939. Children, Burton A., Jr., Mrs. Philippe Crane, Jr. (Katharine), John C., Molly, Thomas C., Peter C., Henry P., Robert S. Batavia High Sch., NY, diploma 1933; The Taft Sch., NY, diploma 1934; Yale U. BA 1938, BD 1942. Indus. missionary, Detroit, 1942-44; asst. dean of the chapel, dir. undergraduate religious affairs, Princeton U. 1946-49; with Yale



Burton A. MacLean

U. as asso. univ. chaplain & asso. pastor, Church of Christ 1949-59, asst. instr. dept. of religion 1951-57; headmaster Iolani Sch. since 1959. USA, Chaplain 3rd Bn. 303rd Inf. Reg. 97th div. European & Far East Theaters 1944-46.

Trustee, Hawaii Council on Econ. Educ., Iolani Sch. (ex-officio mem. all coms.), Hawaii Sch. for Girls (mem. finance com.), Hawaii Loa Coll. (mem. master planning com.); mem. The Headmasters Assn., Natl. Assn. Secondary Sch. Prins., Natl. Assn. Sch. Admins., Cum Laude Soc. (pres. Iolani Chap.), Soc. Sci. Assn. of Hon., Diocesan Council (chmn. dept. of schs.), Clericus (Diocese of Hon.), Rotary Club. Asso. edit. "Hymnal for Colls. & Schs." (Yale U. Press 1956). Episcopal Home & off., Headmaster's House, Iolani Sch., 96814.

MacMILLAN, Richard F.
Public relations executive

b. Mason City, Ia., Oct. 24, 1912; s. Harry L. and Helen Gonser; m. Inez Kehoe, Aug. 8, 1936. Sons, Douglas M., Richard G., Stephen H. Central High Sch., Minneapolis; U. Minn. BA 1935. Dir. ath. publicity U. Minn. 1936-41; sports writer Chicago Sun 1941-44; with Hon. Advertiser as night edit., city edit., mng. edit. 1945-54; mng. edit. Santa Barbara (Calif.) News-Press 1954-55; dir. advt., publicity, promotion Hawaii Visitors Bur. since 1955; corr. Time-Life 1946-54, 1956-61; corr. NY Times 1946-54; Life mag. rep. Hawaii since 1965. Mem. Hon. Press. Club, Soc. Amer. Travel Writers. Roman Catholic. Home, 985 Waiohinu Dr., 96815; off., Suite 801, 2270 Kalakaua Ave., 96815.

MacNAUGHTON, Boyd
Sugar executive

b. Portland, Oct. 6, 1908; s. Ernest B. and Gertrude (Hutchinson); m. Roberta Ruth Pittcock, Aug. 14, 1935. Children, Mrs. David M. Taylor (Gertrude), Boyd, Jr., Matilda, Duncan, Robert. Stanford U. BA 1930, MBA 1932. With Castle & Cooke, San Francisco & Hon. 1935-45; v.p. Hawn. Pineapple Co. 1945-52; with C. Brewer & Co. as sr. v.p. 1952-56, pres. since 1956; dir. Calif. & Hawn. Sugar Refining Corp., Hawn. Trust Co. Pres. HSPA 1958, 1963. Clubs: Pacific-Union, San Francisco; Pacific, Waialae Country. Episcopal. Home, 4339 Panini Loop, 96816; off., 827 Fort St., P. O. Box 3470, 96801.

MacNAUGHTON, Malcolm
Corporation executive

b. Portland, Ore., Mar. 9, 1910; s. Ernest Boyd and Gertrude (Hutchinson); m. Elizabeth Grelle (deceased); children, Malcolm, Jr., Anne, Edward. m. Winifred Sperry (deceased); children, Joseph, Sperry, Alice, Kathleen, Daniel. m. Sarah Elizabeth Brophy, Jan. 8, 1965. Reed



Malcolm MacNaughton

Coll. 1927-29; Stanford U. BA 1931, MBA 1933. In San Francisco 1933-42, real est. sales Norris, Beggs & Simpson 1933-34; statistician N. Amer. Inv. Co. 1934-36; salesman to asst. mgr. E. F. Hutton & Co. 1936-40; sales Kaiser & Co. 1940-42; with Castle & Cooke in San Francisco & Hon. since 1942, v.p. 1953-57, dir. since 1957, exec. v.p. 1957-59, pres. since 1959; dir. Dole Co. & predecessor companies since 1956, pres. 1963-65, chmn. since 1965; dir. Dole of Canada since 1963, pres. 1963-65, chmn. since 1965; dir. Dole Philippines since 1963, pres. 1963-64, chmn. 1964-65; dir. Amer. Natl. Fire Ins., Bumble Bee Seafoods, C&H Sugar Refining Corp., Castle & Cooke Terminals, Great Amer. Ins. Co., Haw. Equipment Co., Haw. Trust Co., House of Investments (Manila), Oahu Transp. Co., Oceanic Props., Royal Haw. Macadamia Nut Co., Standard Fruit & Steamship (New Orleans). Honorary consul for Thailand at Hon.

Trustee Queen's Hosp., Iolani Sch., Hawaii Loa Coll., Reed Coll. (Portland, Ore.), Nutritional Found.; v.p. Pineapple Growers Assn. Hawaii; mem. adv. council Grad. Sch. Bus. Stanford U.; dir. Hawaii Employers Council, Oahu Development Conf. (v.p.), Hon. Com. Chest, Natl. Health & Welfare Assn., Hawaii Chap. Amer. Red Cross. Clubs: Bohemian, Pacific-Union & French of San Francisco; Pacific, Waialae Country, Outrigger Canoe. Church of the Holy Nativity, Home, 6015 Kalaianaoe Hwy., 96821; off., P. O. Box 2990, 96802.

MADDEN, Gerri A.

Educator

b. Butler, Penn., Dec. 6, 1896; d. James A. and Mary (Cypher) Madden; Scotch-Irish-French-German descent. St. Paul's Parochial Sch. 1911; Butler Pub. High Sch. 1915; Mt. Aloysius Jr. Coll., Cresson, Penn.; St. Francis Coll., Loretto, Penn., BA 1927, MA 1929; U. Notre Dame; Duquesne U.; U. Hawaii. Teacher 1-room rural school, Butler

County, Penn., 1915-17; lived with Sisters of Mercy, Cresson, and taught at parochial schs. at Johnstown, Altoona, Tyrone, and Coll. Misericordia, Scranton, 1917-44; teacher 6th grade Pearl Harbor Elem. Sch. 1946-47; teacher Pearl Harbor Inter. Sch. 1947-52; teacher French, Latin and Mathematics Kailua High Sch. 1952-58; teacher math. Kaimuki High Sch. 1958-65; teacher 9th grade math. Washington Inter. Sch. 1965-66, WAC orientation leader, teacher USAFI off-duty courses in psychology & math., sec. plane repair unit, Moses Lake, Hamilton Field, Hammer Field, Hickam Field 1944-46; recd. 4 medals. Peace Corps training, Ind. 1962 (old injury prevented Malaysian assignment).

Vol. teacher Oahu Prison 1946-56 (10-yr. award); vol. admitting off. Queen's Hosp. 1956-62; frequent writer "Letters to the Editor" since 1947; leader & speaker numerous teen-age groups; mem. Natl. Hawaii & Oahu Educ. Assns. (dir. OEA 1964-66), Classroom Teachers' Assn., AAUW, Classical Club, Council of Math. Named Teacher



Gerri A. Madden

of Yr. by Oahu Youth Council 1956; recd. numerous teen-age awards for talks, help as chaperone & other activities; citation from State Leg. for victory of math. students in natl. contest 1961; dedication of Kailua High Sch. annual 1952; placed 5th among 10 most admired women of Hawaii in poll conducted by Star-Bulletin 1964. Roman Catholic. Home, Apt. 1606, Colony Surf Hotel, 2895 Kalakaua Ave., 96815; off., Washington Inter. Sch., 1633 S. King St., 96814.

MAGNUSON, John Joseph

Research biologist

b. Evanston, Ill., Mar. 8, 1934; s. John G. and Florence (Hellstrom); m. Norma Edna Domian, June 14, 1959. Daughters, Susan Florence, Jennifer Lou. Northern Ill. State Teachers Coll. 1952-53; U. Minn. BS with distinction 1956, MS 1958; U. British Columbia (student-

ship Natl. Research Council of Canada) PhD 1961. Chief tuna behavior prog. US Bur. Comm. Fisheries Biol. Lab. since 1961; mem. affiliate grad. faculty U. Hawaii.

Mem. AAAS, Amer. Inst. Biol. Sci., Amer. Fisheries Soc., Animal Behavior Soc., Amer. Soc. Ichthyologists & Herpetologists, Ecological Soc. Amer., Haw. Acad. Sci., Sea Scouts, Sigma Xi; U. Minn. Honor Soc. of Agr. since 1962; candidate Amer. Inst. Fishery Research Biologist since 1963. Conducts research on courtship, locomotion, feeding behavior of tuna & related fishes; author & co-author articles in sci. pubs. Windward United Church, Home, 526 Ulumawao St., Kailua, 96734; off., 2570 Dole St., 96822.

MAGOON, Eaton, Jr. (Bob)

Real estate executive; song writer; playwright

b. Honolulu, June 24, 1922; s. Eaton H. and Genevieve (Scitotte). Fountain Valley Sch.; Punahou Sch. 1940; Yale U. BA 1946; NYU; Hastings Coll. Law; U. Calif.; Columbia U. Asst. mgr., dir. Magoon Bros. & Magoon Est. since 1952; gen. mgr. Magoon Development Corp. since 1964; pres. Haw. Recording & Pub. Co.; real est. broker. Cpl. USAAC in Africa, Italy WW II; recd. ten campaign battle stars.

Mem. ASCAP, Amer. Guild Authors & Composers, Dramatist Guild Inc., Authors League of Amer. Club: Yale Club of NYC. Author book, music, lyrics of musical comedies "49th Star" produced in Hawaii 1954 & "13 Daughters" produced in Hawaii 1956, 1962, & on Broadway 1961; composer songs "Puka Puka Pants," "You Set My Heart to Music," "My Hawaii," "Lei of Memories," "Two Senators from the 50th State"; collaborator "Coconut Willie," "Fish & Poi," "My Waikiki Girl," "Number One Day of Christmas." Home 3633 Diamond Head Rd., 96815 off., 910 Alakea St., 96813.

MAGOON, Eaton Harry

Business executive; attorney

b. Honolulu, Aug. 28, 1892; s. J. Alfred and Emmeline (Afong) m. Genevieve Scitotte, Aug. 4, 1917. Sons, Eaton, Jr. (Bob), Orville T. Punahou Sch. 1898, 99, 1905-1912; Manzanita Hall Palo Alto; U. Hawaii; Hastings Coll. U. Calif. LLB 1920. Assc. Robertson & Castle 1921-22 with US Dist. Att.'s office & priv. prac. 1922-30; treas., mgr. dir., att. Magoon Est. & Magoon Bros. since 1930. Mem. Amer. & Hawaii Bar Assns. Clubs: Oahu Country, Outrigger Canoe Home, 3641 Diamond Head Rd. 96815; off., 910 Alakea St., 96813.

MAGOON, Genevieve Scitotte

Corporation executive; volunteer

b. San Francisco, July 29, 1895 d. Wilfred and Minnie (Gourley) Scitotte; m. Eaton H. Magoon Aug. 4, 1917. Sons, Eaton, Jr.

(Bob), Orville T. San Jose, Calif., High Sch. 1913; San Jose Normal Sch. 1915; Armstrong Bus. Coll., Berkeley, 1942; U. Hawaii 1953; Hon. Bus. Coll. Teacher Makaweli, Kauai, 1915-16; exec., dir., cons. Magoon Est. & Magoon Bros. since 1935. Mem. adv. bd. Oahu YWCA; dir. Hon. Com. Theater; former pres. Punahou Sch. PTA, Oahu League of Rep. Women 1953-54; mem. Friends of Library, Outdoor Cir., Hon. Acad. Arts, Hawn. Hist. Soc., Calif. Hist. Soc., Bishop Museum Assn.; canteen worker Hawaii Chap. Amer. Red Cross WW II Home, 3641 Diamond Head Rd., 96815; off., 910 Alakea St., 96813.

MAGOON, John Henry, Jr.
Airline president

b. Honolulu, Dec. 2, 1915; s. John H., Sr., and Juliette (Carroll); m. Adele Whitlock, Oct. 28, 1939. Daughter, Sara, Punahou Sch. 1933; Williams Jr. Coll. 1933-34; U. Calif. 1934-35; Amer. Inst. Lauderling, Joliet, Ill., 1936-37; Natl. Inst. Dry Cleaners, Silver Springs, Md., 1937-38.



John H. Magoon, Jr.

Apprentice Amer. Sanitary Laundry 1937-38; ins. agt. NY Life Ins. Co. 1938-41; owner Hawn. Linen Supply 1941-59; pres. & dir. Hawn. Securities & Realty since 1959; pres. & dir. Hawn. Airlines since 1964; dir. Hawn. Trust Co., Hon. Iron Works, Amer. Sanitary Laundry, Magoon Bros., Magoon Estate, Magoon Development Corp., First Ins. Co. of Hawaii.

Trustee Kapiolani Mat. & Gynecological Hosp. (treas., mem. exec. com.), Iolani Sch.; dir. Hawaii Chap. Amer. Red Cross; mem. Ch. of Comm. of Hon., adv. gifts com. Hon. Ccm. Chest, Phi Kappa Psi, Clubs: Pacific, Outrigger Canoe, Oahu Country, Waiialae Country. Episcopal. Home, 3637 Diamond Head Rd., 96815; off., PO Box 9008, Hon. Intl. Airport, 96820.

MAGUIRE, Robert Brown
Airline executive and pilot

b. Los Angeles, Dec. 5, 1924; s. William Leo and Lillian (Brown); m. Sheila Goldsmith, Aug. 27, 1955. Daughters, Diana Lee, Mary Corinne, Kelly Ann, Lisa Brown, Meagan Brown.



Robert B. Maguire

Glendale High Sch., Calif., 1942. With Hawn. Airlines as co-pilot 1950-52, res. capt. 1952-55, capt. 1955-59, chief pilot 1959-61, mgr. flight 1961-63, dir. flight 1963-64, asst. v.p. flight 1964, asst. v.p. operations since 1965. Lt. USAF 1944-46; mem. USAFR; lt. col. HANG, dir. operations cmdr. staff, flying fighter aircraft, supvg. air defense fighter & radar operations in support USAF defense mission. Mem. Hawn. Airlines Mgt. Assn. (pres. 1960). Protestant. Home, 46401 Holokaa, Kaneohe; off., Hawn. Airlines, PO Box 9008, 96820.

MAH, Stanley Seng
Attorney at law

b. Hartford, Conn., Dec. 10, 1927; s. Goon G. and Wong Shee Mah; m. Jeanette H. J. Chang, Sept. 25, 1954. Daughters, Lynette Ann, Donna Jean, Lori Lynn, Kath-



Stanley S. Mah

leen Louise. Northwestern U. BS 1953; DePaul U. LLB 1957. Att. Epton, Scott, McCarthy & Epton, Chicago, 1957-59; claims mgr. Von Hamm-Young Co. 1959-61; law clerk for US Dist. Judge Martin Pence 1961-62; spec. dep. att. gen. 1962-63; partner Sterry, Mah & Campbell; licensed to prac. Ill. & Hawaii. Chief engr. Armed Forces Expeditionary Radio Sta. USA. Mem. Amer., Hawaii & Ill. Bar Assns., Phi. Alpha Delta. Congregational. Home, 2329 Sonoma St., P. O. Box 2032, 96805; off., 400 Capital Inv. Bldg., 850 Richards St., 96813.

MAHIKOA, Ainsley
Kapuahealani

Insurance executive

b. Honolulu, May 29, 1909; s. Lionel Kamuaali and Ida K. (Kahakumakalani); m. Daisy Fern Baker, Dec. 5, 1936. Children, Annette K., Mrs. Lawrence Duggan (Maile), Ainsley Kahula. Kamehameha Sch. for Boys 1930; U. Hawaii BA 1934; U. Redlands, Calif. 1 yr.; USC 1940-41; Washington & Lee U. 1945. Recreation dir. Central YMCA 1934-41; prof. mil. sci. &



Ainsley K. Mahikoa

tactics Kamehameha School for Boys 1945-49; dir. State Dept. Hawn. Homes Lands 1961-63; asst. dist. mgr. Equitable Life Assurance Soc. since 1963; sec. & dir. Alohalani Corp. 2nd lt. to lt. col. USA 1941-61, platoon leader, co. cmdr., battle group cmdr., staff off., including chief of faculty training center & post adj. Schofield Barracks, commandant Armed Forces Inst. in Pac. area; attended Fort Benning Officers adv. course 1954; served in Hawaii, Japan, Korea, Germany, Washington, DC, Ga., Calif., Va. Recd. DFC, Air Medal w/3 OLC, Bronze Star, Army Commendation Medal w/2 OLC, Distinguished Unit Citation, Korean Pres. Citation, Combat Inf. Badge, Meritorious Unit Citation, Amer. Defense Serv. Medal w/Star, Asiatic-Pac. Campaign Medal w/Battle Star, WW II Victory Medal, Armed Forces Res. Medal w/cluster, Korean

Serv. Medal w/5 Battle Stars; Natl. Defense Medal, UN Serv. Medal, Army of Occupation Medals of Japan & Germany, citations from Gov. of Seoul, Mayor of Seoul, chief of police of Korea.

Pres. Kamehameha Alum. Assn. 1939-40, Kamehameha Lodge 1940, Hon. Chap. U. Redlands Alum. Assn. 1961-62, Hawaii Community Rels. Council 1964-65; mem. Terr. Pub. Welfare Commission 1945-49, Kamehameha Day Celebration Commission 1962, Hawn. Civic Club (off. 1935-37), Foresters Lodge (off. 1936), Waikiki Surf Club (dir. 1946), Kamehameha Lions Club 1946, Council Hawn. Orgs. 1963-65. Windward United Church of Christ, Kailua. Home, 163 Kuupua St., Kailua, 96734; off., Suite 1111, Ala Moana Bldg., 1441 Kapiolani Blvd., 96814.

MAICE, Lee
Government official

b. Dadeville, Mo., Nov. 30, 1907; s. Charles Thomas and Doris (Landers); m. Janet Margaret Davis, Dec. 31, 1940. Children,



Lee Maice

Lee, Lois, Arkansas City Jr. Coll. 1927; U. Hawaii 1928-29. Assl. instr. U. Hawaii 1929-30; dist. mgr. Advertiser Pub. Co. 1930-40; admin. off. for housing USN 1940-46; with Hawaii Housing Authority as asst. exec. dir. 1946-50, exec. dir. & treas. 1950-59; mgr. Hon. Redevelopment Agency since 1959. USA 1927-30.

Mem. adv. bd. Salvation Army (past chmn. facilities for children); past mem. exec. bd. Hon. Council Soc. Agencies; reg. rep. Natl. Assn. Redevelopment Officials; comdr. Hawaii Wing CAP since 1961 (adv. to comdr. Pac. Region; recd. Meritorious Award); pres. Assn. of Owners of Gov. Cleghorn Apt.; past pres. Aircraft Owners & Pilots Assn. Hawaii; mem. Amer. Soc. Pub. Admin., John Howard Assn., Amer. Red Cross, Amer. Cancer Soc., Ch. of Comm. of Hon., Kiwanis Club Hon. (sec., past pres.; past lt. gov. Div. 22), Lodge Le Progres de l'Oceanie

No. 371 Scottish Rite, Aloha Temple Shrine. Holds pilot license for multi-engine land planes. Protestant. Home, Gov. Cleghorn Apt. 1604, 225 Kailuani Ave., 96815; off., 1455 S. Beretania St., 96814.

MAIR, Donald C.
Trust administrator

b. Pahala, Hawaii, July 29, 1936; s. William A. and Isabella (Cushnie); m. Lynda Horney, Dec. 21, 1957. Children, Peter, Peggy, Alan. Punahou Sch. 1954; Whitman Coll., Walla Walla, Wash., BA 1958. Admin. asst. trust dept. First Natl. Bank of Ore., Portland, 1958-62; asst. sec. Hawn. Trust Co. since 1963; sec. Hawn. & Mary Castle Found.; asst. to trustees of Juliette M. Atherton Trust. Mem. Waikiki Jr. Ch. of Comm. (dir. 1965-66), Amer. Inst. Bank (dir. Hawaii Chap. 1965-66), Hon. Lions Club. Unitarian. Home, 2669 Kalawao St., 96822; off., 1010 Richards St., 96813.

MAJOSKA, Alvin Victor, M.D.
Physician

b. Newark, NJ, Aug. 15, 1915; s. Anthony and Mary (Streikas); m. Carole W. Haines, Apr. 7, 1951. Daughter, Penelope. Rutgers U. BS 1936; U. Penn. MD 1940; intern Lankenau Hosp., Philadelphia, 1940-42; res. in pathology Queen's Hosp. 1942-43. Gen. prac. 1943-60; C&C coroner's physician 1945-60, chief med. examiner since 1961; instr. U. Hawaii since 1957; cert. in forensic pathology. Lt. col. flight surg. HNG since 1960. Mem. AMA, Hon. County & Hawaii Med. Assns., Amer. Acad. Forensic Scis., Amer. Soc. Clin. Pathologists, Coll. Amer. Pathologists, Aerospace Med. Assn., Amer. Assn. Criminology, Phi Chi, No. Amer. Yacht Racing Union, Waikiki, Hawaii, & Hanalei Bay Yacht Clubs (commandore Waikiki 1956). Home, 2220 McKinley St., 96822; off., 1455 S. Beretania St., 96814.

MAKALENA, Theodore (Ted)
Nakeu

Golf professional

b. Honolulu, June 14, 1934; s. Solomon K. and Lucy (Kaubane); m. Mary Lee Daniels, July 24, 1954. Children, Joanne W., Theodore, Jr., Lianne C., Lorianne G. Waialae Elem. Sch. 1941-46; Liliuokalani Elem. Sch. 1947; Kaimuki Inter. Sch. 1948; St. Louis High Sch. 1949-53. Started playing golf at age 8 as caddy Waialae Country Club; prof. career since 1955; asst. golf pro Waialae Country Club 1955-61; head golf pro Ala Wai Golf Course 1961-66, Mauna Kea Beach Hotel Golf Course since 1966.

Participant Bing Crosby Golf Tournament 9 yrs., US Open 5 yrs., Bob Hope Classic 1966, Lucky Lager Intl. Tournament 6 yrs., Canada Cup Matches 1964, 1965 (finished tied for 3rd with Gary Player 1964), tourna-



Theodore N. Makalena

ments in Japan & Spain; holder Prof. Golfers Assn. of Hawaii's Medal & Match Play Championships since 1965; winner many major golf tournaments in Hawaii. Mem. St. Louis Lettermen's, St. Louis Alum. Assn. Home, Kamuela, Hawaii, 96743; off., Mauna Kea Beach Hotel Golf Course, PO Box 218, Kamuela, Hawaii, 96743.

MAKINNEY, Fred William
Retired adjutant general of Hawaii

b. Honolulu, Aug. 23, 1899; s. Fred William and Edwina Minnie (Hart); m. Violet Lucas, June 2, 1923. Sons, Fred William III, Robert Lucas. Waikiki & Kaahumanu Schs. 1906-11; Punahou Sch. 1911-16; Columbian Prep. Sch., Washington, 1917; West Point 2nd lt. 1918, post grad. 1919. European battlefield tour, student off. Cavalry Sch., Ft. Riley, Kan., 1919-20; instr. horsemanship Inf. Sch., Ft. Benning, Ga., 1920-23; troop off. 26th Cavalry, Philippines, 1923-25, 1st Cavalry, Marfa, Tex., 1925-28, 3rd Cavalry, Ft. Myer, Va., 1928-32; student off. QM Motor Sch. 1932-33; with CCC, Redding, Calif., 1933; CO motor repair



Fred W. Makinney

units. Schofield Barracks & Ft. Armstrong 1933-38; comm. traf. off. NY Port Embarkation 1938-40; supply off. Armored Sch., Ft. Knox, Ky., 1940-42; with 6th Armored Div., Camp Chaffee, Ark.; 1st Armored Corps, Camp Young, Calif.; dept. dir. Armored Sch., Ft. Knox 1942-45; chief of staff Armored Center, Ft. Knox 1945; ret. from US Army as col. 1946; adj. gen. Terr. & State Hawaii 1946-62 (organized postwar HNG army & air units); appt. brig. gen. 1951, maj. gen. 1953; dir. Terr. Civ. Defense Agency 1953-62; recd. Army Commendation Medal w/ OLC 1945, HNG Medal for Merit 1962, Natl. Guard Bur. Cert. of Appreciation 1962; named Military Father of Yr. by Ch. of Comm. of Hon. 1962.

Pres. Prince Kuhio Hawn. Civic Club 1966; mem. Assn. US Army, West Point Soc. Hawaii, Post No. 13 Amer. Legion, Hon. Lodge No. 409 F&AM, Aloha Temple Shrine. Club: Waialae Country. Mem. US Army polo team 1931, played in inter-island championship games in Hawaii 1935. Protestant. Home, 1639 Kamole St., 96821.

MALE, Zaida

Public relations consultant

b. Sodus, NY, July 29, 1905; d. Bernard B. and Bertha (Brown) Shoecraft; m. William S. Nelson, Aug. 26, 1924; (2nd) William H. Male, Dec. 17, 1945. Sons, William Carlisle Nelson, Richard Leon Nelson. Hillsdale, Mich., High Sch. Feature columnist Hon. Star-Bulletin 1936-41; pub. edit. Ka Moe, first personalized shoppers' guide in Hawaii, 1939; co-founder & owner, exec. v.p. & PR dir. W. H. Male, Ltd. Advertising, 1942-57; co-founder & owner Cardinal Services, first



Zaida Male

direct mail agency in Hawaii, 1942-47; co-owner & sr. v.p. Holst & Male Advertising 1957-60; PR dir. Pohai Nani Retirement Home 1962; owner Zaida Male, Consultant, since 1964; on staff first Hawaii Statehood Commission 1937, produced annual reports for State Dept. In-

stitutions used as model on mainland; coordinated and placed radio progs. from NY Episcopal hqtrs. for local diocese; author Hon. Com. Chest radio scripts for Maurice Evans and Judith Anderson; author "The Talking Dolls," illustrated by Tong Sarg (Greenberg, NY, 1930), co-composer "Aloha Angel" (Decca Recording Co.).

Former dir. YWCA, Hawaii Heart Fund, Intl. Inst.; former mem. Salvation Army adv. com., PR com. Pohai Nani, State Commission on Aging, advt. com. Ch. of Comm. of Hon.; presently PR adv. Hawaii TB & Health Assn.; Hawaii Com. Alcoholism; mem. affiliate bd. Natl. Council on Alcoholism, Theta Sigma Phi. PR Women of Hon. (charter mem.). Named Theta Sigma Phi Woman of Achievement 1962, Hon. Advt. Club Advertising Woman of Yr. 1963. St. Clement's Church. Home, 3848 Monterey Dr., 96816; off., 650 Ala Moana Blvd., 96813.

MALONEY, Thomas Joseph

Finance, real estate executive

b. Honolulu, May 11, 1907; s. Thomas J. and Rose Watson (Sylva); m. Madeline Paresa, May 18, 1929. Kaahumanu Sch. 1922; St. Louis Coll. 1926; La Salle U. degree high school accounting, bus. admin., bus. law 1931. Field aud. Young, Lambertson, Pearson, (now Haskins & Sells) 1928-36; chief statistician, cannery off. mgr., head time-



Thomas J. Maloney

keeper Libby, McNeill & Libby 1936-38; field aud. Terr. Unemployment Compensation Bd. 1939; off. mgr., comptroller, mgr., sec., dir. Ideal Finance & Mortgage Co. 1939-41; comptroller, sec., dir. Hawaii Auto Sales 1939-41; bus. admin. War Food Admin., US Dept. Agr. 1941-45; organizer T. J. Maloney Co., Maloney Inv. Co., Bus. Factoring & Discount Co., Atlas Finance Co. (dir. since 1964); dir. Western Oil Fields; owner Debt Counseling & Servicing Co., Bay-O-Vista Realty Co.; adv. Reliance Industries; partner Lada Madera Co.; subdivider,

builder apts., Maloney Bldg. (first off. bldg. in Ala Moana shopping area). Licensed real est. broker. Hawaii Terr. Guard Res. 1941-44.

Mem. Lions Club Hon., Hawn. Civic Assn., Sons of St. Patrick. St. Ann's Church, Heeia; mem. Holy Name Soc. Home, 45-038 Ka-Hanahou Pl., Kaneohe, 96744; off., Atlas Finance Co., Maloney Inv. Co., 1030 S. King St., 96811.

MALTBY, Joseph

Teacher and administrator

b. Long Beach, Calif., Sept. 22, 1931; s. Joseph McKinley and Helen (Cook); m. Joyce Millstone, Sept. 7, 1958. Daughters, Melinda Susan, Rebecca Lynn. Stanford U. BA 1952, MA 1957; U. Wis. PhD 1963. Grad. teaching asst. U. Wis. 1955-60, instr. Manitowoc Center 1960-62; exec. sec. Ashland Shakespeare Festival (Oregon) 1957, with U. Hawaii as instr. Eng. 1962-63, asst. prof. since 1963, asst. dean coll. arts & sci. since 1965; reader, coll. of gen. studies MS Reading Serv. 1965-66; state chmn. Natl. Council of Teachers of Eng. Achievement Awards Prog. 1963-65; exec. sec. Council on the Humanities U. Hawaii 1965-66; mem. Modern Lang. Assn., Amer. Assn. U. Profs. Home, 5558 Kawaikui St., 96821; off., English Dept., U. Hawaii, 96822.

MAMIYA, Richard Tsuruo, M.D.

Thoracic & cardiovascular surgeon

b. Honolulu, Mar. 8, 1925; s. Tsurumatsu and Margaret (Kawakami); m. Hazel M. Ikenaga, July 15, 1950. Children, Laurie Ann, Christin Joy, Richelle Marie, Monica Lynn, Richard Gerard, Matthew Russell, Diedre Susan. U. Hawaii BS 1950; St. Louis U. MD 1954; intern St. Louis City Hosp. 1954-55; surg. res. St. Louis U. group of hosps. 1955-59. Dir. St. Louis U. Surg. Serv., Cochran VA Hosp., St. Louis, 1959-61; priv. prac. surg.



Richard T. Mamiya

Hon. since 1961. USAR Corps 1945-46.

Coach & physician Pop Warner Football Team; officer Niu Estates Com. Assn.; mem. development adv. council St. Louis High Sch., athletic adv. com. U. Hawaii, Amer. Coll. Surgs., Pan Pac. Surg. Assn., AMA, Hon. County & Hawaii Med. Assns. Hawn. Surg. Assn., Hon. Gen. Surg. Soc., Catholic Physicians' Guild, Amer. Bds. of Surg. & Thoracic Surg., Sportsmen's Club (dir. since 1963), Phi Kappa Phi, Alpha Omega Alpha, St. Louis High Sch., U. Hawaii and St. Louis U. Sch. Med. Alum. Assns. Recd. Athlete Scholar Award from St. Louis Coll. 1943. Roman Catholic. Home, 261 Ulua St., 96821; off., 1481 S. King St., 96814.

MANAR, Thomas A.

Technical writer; editor

b. Calvin, Okla., Nov. 7, 1912; s. Carl Wilkinson and Esther Charlotte (Smith). Widowed. U. Okla. BA 1933. Mgr. Publications & Information, U. Calif., San Diego, 1950-65; chief publication servs. US Bur. Comm. Fisheries Biol. Lab., Hon., since 1965. Weather serv. USAAC 1942-45 serv. in S. Pac. Mem. Soc. Tech. Writers & Pubs., West. Soc. Naturalists, Bishop Museum Assn., Friends of East-West Center, Hon. Symphony Soc., Hon. Acad. Arts. Home, Apt. 113, 3030 Pualei Cir., 96815; off., 2570 Dole St., 96822.

MANEKI, Tsumika, Rev.

Retired Buddhist minister

b. Paukaa Village, Papaikou, Hawaii, Mar. 7, 1897; s. Yokichi and Yuku (Taniguchi); m. Suna Tomoguchi, July 15, 1925. Chil-



Tsumika Maneki

dren, Raymond S., Mrs. Joel Determan (Marjorie K.), Arthur M. Kaumana Sch., Hawaii; Kailua Sch. 1914; Mid-Pac. Inst. 1918; U. Hawaii BS 1922; scholarship student Ryukoku U. (Buddhist), Kyoto, Japan, 1954-55. Agr. clerk HSPA Expt. Sta., Hon., 1922-23; teacher Kapiolani

Sch., Hilo, 1923-25; asst. agriculturist Olaa Sugar Co. 1925-27; vocational agr. instr. Hakalau Sch. 1927-35; U. Hawaii county agt., Hilo, 1935-41; with OCD 1941-45; county supvr. Farmers Home Admin., Kona & Hilo, 1945-51; teacher Olaa Sch., Hawaii, 1951-52; minister Hilo Hongwanji 1952-54; prin. Hongwanji Mission Sch. 1955-65. Student Army Training Corps U. Hawaii 1922. Mem. Post 27 Amer. Legion, Aloha Council BSA, YBA Hon., del. World Buddhist Conf. Colombo, Ceylon, 1950. Home, 134 Bates St., 96817.

MANGELSDORF, Albert John

Agricultural consultant

b. Atchison, Kan., Apr. 29, 1896; s. August Ernest and Mary (Brune); m. Celeste Ellis June 2, 1920. Children, John E., Mrs. Keyes Beech (Linda Corley), Mrs. W. L. Doty, Jr. (Mary Charlotte). Kan. State U. BS 1916; Harvard U. MS 1925, ScD 1927; U. Hawaii HLHD 1959. Asst. plant genetics Harvard U. 1922-26; geneticist HSPA Expt. Sta. 1926-61; agr. cons. Castle & Cooke & Amer. Fac. since 1961; cons. in sugar cane breeding East-West Center, Puerto Rico Agr. Expt. Sta. 2nd It. USA, Aviation Sect. Member AAAAS, Intl. Soc. Sugarcane Techs., Hawn. Botanical Soc., Hawn. Acad. Sci. Home, 1964 Judd Hillside, 96822; off., HSPA Expt. Sta., 96822.

MANKE, Erwin Edward

Corporation executive

b. La Crosse, Wis., Feb. 18, 1898; s. Otto G. and Nellie Louise (Lueth); m. Dorothy Elizabeth Thomson, Jan. 26, 1921. Children, Russell Allen, Mrs. Harold F. Watkins (Miriam Eleanor), Donald Kenneth. Elem. & high sch., Wis. & Ore. Jr. structural draftsman 1916-17, hull draftsman (ship bldg.) 1919-23, structural draftsman 1923-27, designer of conveying & materials handling equipment 1927-32 (all on Pac. Coast); with C. M. Lovsted & Co. as sales rep. to sugar & pineapple plants, 1932-35, v.p. & gen. mgr. 1953-59; sales engr. mdse. dept. Kahului RR. Co., Maui, 1935-47 (supt. design & constr. of Hawaii's first bulk sugar storage & shipping facility at Kahului 1941-42, asso. with engr. similar plant at Nawiliwili 1949-50); sales engr. & dept. mgr. Amer. Fac. 1948-53; founder, pres. & gen. mgr. E. E. Manke-Hawaii since 1959 (absorbed C. M. Lovsted & Co., Hawaii, 1963). Non commissioned off. Corps Engrs. USA 1918-19.

Vol. police (Maui) 1942-44; mem. BSA (Ore. 2 yrs., Hawaii 30 yrs.), Amer. Soc. Mech. Engrs. (chmn. Hawaii Sect. 1963-64), Masonic Lodge since 1919, A&A Scottish Rite, Aloha Temple Shrine, Protestant. Home, 5440 Kalaniana'ole Hwy., 96822; off., 1221 Kona St., P. O. Box 1379, 96807.

MANKE, Karl F.

Pineapple management staff

b. St. Paul, Minn., July 5, 1913; s. August A. and Pansy (Roberts); m. Virginia Rose Amos, Apr. 25, 1939. Children, James H., Mrs. Gary Morris (Judith), Roger P., Stephen R. Mechanic Arts High Sch., St. Paul, 1931; U. Minnesota BS 1935; U. Nebraska MS 1938. With State agr. exp. stations, Minn., Neb., Tex., SD; US Dept. of Agr. 1935-46; with Hawn. Pineapple Co. (now Dole Co.) since 1946 as agronomist, supt. field maint. Lanai Plantation, supt. experimental dept. Wahiawa Plantation, admin. asst. Wahiawa Plantation, asst. to plant mgr. Dole cannery, staff agriculturist Dole Co. Mem. PTA, community assn., Wahiawa-Waihua Rotary Club (1960-63). Episcopal. Home, 4880-4 Kilaua Ave., 96816; off., P. O. Box 3380, 96801.

MANKE, Virginia Rose

Volunteer worker

b. Lincoln, Neb., Feb. 26, 1916; d. Harlan Roy and Florence (Britting) Amos; m. Karl F. Manke, Apr. 25, 1939. Children, James, Mrs. Gary Allen Morris (Judith), Roger, Stephen, Lincoln, Neb., High Sch. 1933; U. Neb. BA 1937. Society reporter, columnist Wahiawa (Oahu) Press 1959-64. Area chmn. March of Dimes 1960-64 (sec. mem. exec. com. Natl. Found. 1964-66); vol. Girl Scouts (Lanai, 1948-49, asst. leader Wahiawa 1950's); PTA; former mem. Wahiawa Outdoor Cir., Wahiawa Gen. Hosp. Aux.; mem. Alpha Phi, Alpha Lambda Delta, Phi Beta Kappa. Recd. Family of Yr. Award 1958. Episcopal. Home, 4880-4 Kilaua Ave., 96816.

MANN, Henrietta Smith

Volunteer worker; educator

b. Honolulu, Apr. 9, 1892; d. Henry and Maria (Marble) Smith; father, Henry Smith, s. Henry and Mele (Naokaawa), was clerk Supreme Court & Ju-



Henrietta A. Mann

diary Dept. in monarchy, prov. govt., republic, terr. govts., treas. Anglican (now Protestant Episcopal) Church in Hawaii 1885-1904, trustee of Kaahumanu Soc.; mother, Maria Marble, d. George and Pohunui (Kekahuna) Marble, was long time mem. & trustee of Kaahumanu Soc. m. James B. Mann, Apr. 3, 1922. Children, John Cline, Mrs. Laurie S. Dowsett (Helen Patricia), James Buzzell, Jr. Hon. Gram. Sch. 1899-1905; Hon. High Sch. 1905-07; Punahou Sch. 1907-09; Terr. Normal & Training Sch. 1909-10; Columbia U. Teachers Coll. BS 1921. Teacher Kaulani Sch. 1915-18, Royal Sch. 1918-19, Terr. Normal & Training Sch. 1921-22; staff Child & Family Serv. 1934.

Trustee Punahou Sch. since 1947, Kaulani Home for Girls since 1942; terr. commissioner educ. 1929-33; regent Daughters of Hawaii 1951, 1952 (life mem.); pres. Kapiolani Mat. & Gynecological Hosp. 1947-49 (life mem.), Kapalama Sch. PTA 1933, Punahou Sch. PTA 1939-41; several yrs. co-chmn. women's div. United Welfare Fund (now Hon. Com. Chest); mem. adv. bd. Booth Mem. Home, adv. council Salvation Army since 1958, Outdoor Cir. bd. 1950, Oahu Girl Scout Council 1934-47; life mem. Kindergarten & Children's Aid Assn. St. Andrew's Cathedral (life mem. Iolani Guild, pres. 1958-63). Home, 125 Kalaiohupia Pl., 96822.

MANN, John Cline

Land surveyor

b. Honolulu, Jan. 11, 1923; s. James Buzzell and Henrietta (Smith). Kapalama Sch. 1929-35; Punahou Sch. 1941; Dartmouth Coll. BS in CE 1944. Surveyor with father, James B. Mann, 1946-59; land surveyor under name of John Cline Mann since 1959. Ens. CEC USNR at Davisville, RI, 1945, Pearl Harbor 1946. Mem. State Bd. Registration for Prof. Engrs., Archs. & Surveyors 1960-64 (sec. 1960-62); trustee Duke Kahanamoku Found. since 1962. Clubs: Pacific, Outrigger Canoe (pres. 1964-65,



John C. Mann

v.p. 1961-64, sec. 1960-61, dir. 1960-65). Home, 125 Kalaiohupia Pl., 96822; off., 338 Dillingham Bldg., 96813.

MANNEN, Paul Thomas

Management consultant

b. Los Angeles, Oct. 15, 1909; s. Peter T. and Eleanor L. (Schildknecht). Children, Paul T., Jr., Mrs. Thomas R. Stoup (Judith M.). Grossmont, Calif., High Sch. 1927; Mont. State Coll.; U. Wash. Owner-mgr. Mannen Egg Co., La Mesa 1930-49; mgr. So. Calif. Exposition, Del Mar 1949-59; pres. & exec. off. Seacoast Savings & Loan Assn., Encinitas 1959-63; all in Calif.; pres. Hilo Kona Savings & Loan Assn. since 1963; mgr.-sec. Hawaii Mem. Garden 1963-65; sec. Mauna Kea Mem. Park since 1965, Hawaii-Hilo Corp. since 1963; dir. Mauna Kea Corp., Ruddle Sales & Serv. Co., Ruddle Equipment Co.; mgt. cons., all in Hilo.

Pres. Calif. Jr. Ch. of Comm. 1944, San Diego Jr. Ch. of Comm. 1941 & 1943, San Diego County Football Officials Assn. 1950, San Diego County Sch. Bds. Assn. 1960. San Diego Wholesale



Paul T. Mannen

Egg Dealers Assn. 1946, 22nd Dist. Agr. Assn. (Del Mar) San Dieguero High Sch. trustees (Encinitas) 1957; v.p. San Diego Conv. & Tourist Bur. 1959-61, San Diego County Park & Recreation Commission 1962; past master La Mesa Lodge No. 407 F&AM; past dir. West. Fairs Assn. (Sacramento); all in California.

Mem.-at-large Soc. Real Est. Appraisers; finance chmn. Kilauea Council BSA, Hawaii County Rep. Com.; treas. Rotary Club Hilo; dir. Japanese Ch. of Comm. & Indus.; mem. Hawaii Ch. of Comm. (finan. com.), Amer. Cancer Soc. (spec. gift chmn. Hawaii Unit), Hawaii Football Officials Assn., Navy League of US; all in Hilo. Recd. Order of Chevalier; position of honor Grossmont Alum. Protestant. Home, Apt. 8, 485 Waiannuenuenu Ave., Hilo, Hawaii, 96720; off., Rm. 25, 190 Keawe St., Hilo, Hawaii, 96720.

MANNO, Vincent J.

Newspaper broker & consultant b. Philadelphia, Feb. 17, 1912; s. Joseph and Lena (Riccardi); m. Ollvia J. Brennan, Aug. 15, 1948. Daughter, Melissa Cecilia. U. Maryland, U. Penn. 1933; South



Vincent J. Manno

Jersey Law Sch. With US Govt. 1934, State Tax Dept. NJ; newspaper reporter, exec. dir. to Mayor & City Commission Atlantic City, NJ; broker & cons. in newspaper properties, radio, TV since 1946; dir. Nashville (Tenn.) Banner; dir. & voting trustee for controlling stock Huntington (WVa.) Pub. Co.; dir. voting trustee for controlling stock Hon. Star-Bulletin. Pvt. to capt. AUS WW II, CO civil affairs & mil. govt. detachment; recd. European Theater, Victory, Commendation Medals with 4 Combat Stars, including Bronze Arrowhead for Normandy Beach invasion.

Active in charitable & educ. orgs. Recd. recognition by Time Mag. for activities in newspaper brokerage & consulting. Club: Westchester Country Club (Rye, NY). Roman Catholic. Home, 55 East End Ave., New York City, 10028; off., 50 East 58 St., New York City, 10022.

MAR, David You

Attorney at law

(Photograph, page 330)

b. Honolulu, May 10, 1913; s. Loo and Oie (Chung); m. Marion Chun-Hoon, May 29, 1948. Daughters, Marilyn, Carolyn. Roosevelt High Sch. 1933; U. Hawaii BA 1937; Duke U. LLB 1947. Admitted to prac. law in all courts of Hawaii 1947, US Dist. Court for Hawaii 1947, 9th Circuit Court of Appeals 1963, US Supreme Court 1965. Dep. C&C att. 1947-55; spec. dep. terr. att. gen. 1959; dep. state att. gen. 1960-62; priv. prac. law 1955-59 and since 1962; in real est. development & prop. mgt. Mem. Amer. & Hawaii Bar Assns., Amer. Trial Lawyers Assn. Christian. Home, 1915 Wilhelmina Rise, 96816; off., Suite 408, Intl. Savings Bldg., 1022 Bethel St., 96813.



David Y. Mar

MARCIEL, Valentine Umi
State comptroller

b. Kalopa, Hamakua, Hawaii, Feb. 16, 1906; s. John Vierra and Cecilia Lydia (Nahiwa); m. Helen Marie Muraki, Aug. 4, 1934. Children, Valentine U., Jr., Kuulei Marciel Flores. Hilo High. Sch. 1923; U. Hawaii; travel to study govts. of other areas US. With Terr. & State since 1927, bus. mgr. Terr. Hosp. 1938-46; budget analyst, 1946-62; chief div. pur. & supply, Dept. Acctg. & Gen. Servs. 1962; state comptroller since 1962. HNG 1925.

Active with Lions since 1941 (dir. Lions Intl. 1965-67; gov. Dist. 50 1954-55; former trustee Hawaii Lions Eye Found.; former off. every capacity Koolau-



Valentine U. Marciel

poko Club, now mem. Pall Club); former dist. chmn. BSA, now counselor (15 yrs. serv.); mem. Amer. Soc. for Pub. Admin. (nominated for Hawaii Pub. Admin. award of Hon. Chap.), Natl. Assn. State Pur. Officials, Natl. Assn. State Auds., Comptrollers & Treas., Kailua Hawn. Civic Club, Tropics Golf Club, pres. Mid-Pac. Country Club 1947-48. St.

Anthony's Church, Kailua, Home, 151 Lanipo St., Kailua, 96734; off., Comptroller, State of Hawaii, State Off. Bldg., 96813.

MARCUS, Aaron George
Business executive

b. NYC, Dec. 25, 1893; s. Max Morris and Bessie (Einhorn); m. Apr. 9, 1916, Anna Satuloff (deceased). Son, Stanley J. Denver U. lib. arts 1912-13; Denver U. Law Sch. 1913-16. Lawyer, Denver, 1916-22; partner Crown City Dairy Co., Pasadena, Calif., 1923-30; v.p. Creameries of Amer. 1930-53; v.p. & gen. mgr. Dairy-men's Assn. 1945-48, pres. & gen. mgr. 1948-61 (now retired); gen. mgr. Asian development Beatrice Foods Co. 1961-65. 1st Lt. USA, 1917-19; liaison off. Amer. Red Cross Balkan front, Athens, Greece, 1918-19. Past mem. Milk Ind. Found. (formerly Intl. Assn. of Milk Dealers) (dir. 10 yrs., pres. 1940-44), Dairy Inst. of Calif. (past dir. & v.p.), Rotary Club of Pasadena (pres. 1935-36), Pasadena Ch. of Comm. (pres. 1937-38), numerous coms. of Pasadena Tournament of Roses, Hawaii State Bd. of Health (past



Aaron G. Marcus

v.p.); adv. bd. Salvation Army of Hon. (past chmn.); mem. Rotary Club of Hon., Rotary Club of West Hon. (founder), Mason, Scottish Rite & Shrine, Recd. Distinguished Service Award for work as pres. of Intl. Assn. of Milk Dealers. Clubs: Oahu Country, Outrigger Canoe, Pacific, Ft. Shafter Officers' Open Mess. Temple Emanu-El. Home. 427 Portlock Rd., 96821; off., PO Box 1880, 96805.

MAREK, Charles S.

Civil engineer; Army officer; artist

b. Malsice, Czechoslovakia, Aug. 8, 1891; s. Joseph J. and Barbara (Bohac); m. Berlinda Kuulei Murray, Apr. 11, 1921. Daughter, Mrs. James W. Bradley, Jr. (La Verne Jean). Sch. Czechoslovakia; Meyer Both Coll., Chicago; Army Engr. Co. and Field Officers extension courses. Fire control & topographical drafts-

man USA 1915-17; dir. mapping & cadastral surveys USA Off. Dept. Engr. 1922-30; fortification engr., chief civ. engr. USA Hawn. dept. 1930-41. USA Hdqrs. Hawn. Dept. WW I; real est. & contracting off. POA WW II; engr. off. Army Port & Serv. Command 1944-51; retired as



Charles S. Marek

col.; recd. Legion of Merit 1943, seven campaign medals. Active in fine arts; has exhibited Hawaii landscapes & marines NYC, Los Angeles, San Francisco, Hon., & Bhavnagar, India. Recd. 22 art jury or popular art awards 1959-65, life mem. Grand Central Art Galleries, Inc., NYC.

Charter mem. & past pres. Adventurers' Club of Hon.; mem. Assn. Hon. Artists (past pres.), Soc. West Artists (San Francisco), Hawaii Hotel Assn., Natl. Geog. Soc., Knights of Pythias, Ft. Shafter Offs. Club, Res. Off. Assn. (past pres.), Retired Offs. Assn., Military Order World Wars. Club: Outrigger Canoe. Home, 3659 Kalihi St., 96819; off., 2200 Kuhio Ave., 96815.

MARK, Shelley Muin

Government official; professor

b. China, Sept. 9, 1922; s. Hing D. and Wong Shee Mark; m. Janet Chong, Sept. 14, 1946



Shelley M. Mark

educ.; educ. adv. to Philippine Govt. 1956-58 (on leave from U. Hawaii); summer lectr. USC, West. Wash. Coll., Linfield Coll., Philippine Teachers Camp. AUS 1943-46 Europe.

Adv. Catholic Educ. Assn. Philippines 1957-58; dir. Central YMCA 1952-56; mem. Kamehameha Schs. Survey Team 1955, Laos Educ. Survey team 1965, NEA (life), Phi Delta Kappa, Omicron Delta Kappa, Amer. Assn. U. Profs. (pres. U. Hawaii Chap. 1954-55), Intl. Platform Assn. Dem. Party (del. to various state convs.). First Methodist Church Hon. Home, 3391 Anoi Pl., 96822; off., U. Hawaii, 96822.

MARUMOTO, Masaji

Attorney at law; former judge

b. Honolulu, Jan. 27, 1906; s. Tamajiro and Matsu (Nakayama); m. Shigeo Ozu, Sept. 23, 1933. Children, Wendell Hiroshi, Claire Mitsuo. McKinley High Sch. 1924; U. Chicago PhD 1927; Harvard U. LLB 1930. Gen. prac. law 1931-43, 1946-56, since 1960; asso. justice Supreme Court Hawaii 1956-60; dir. Bank of Hawaii, Hawn. Pac. Industries, Hawaii Newspaper Agen-



Masaji Marumoto

cy. Enl. man to 1st Lt. USA 1943-46; Judge Advocate Gen.'s Dept., legal off. US Mil. Govt. Okinawa & Korea.

Chmn. Compilation Commission Revised Laws Hawaii 1955; trustee Queen's Hosp.; pres. Bar Assn. Hawaii 1954; dir. Hawaii Chap. Amer. Red Cross, Hon. Symphony Soc.; mem. Amer. Bar Assn., Soc. Sci. Assn. Club: Waialae Country. Buddhist, Home, 1556 Ipuakula St., 96821; off., 235 Queen St., 96813.

MARUMOTO, Wendell Hiroshi

Attorney at law

b. Honolulu, Feb. 23, 1935; s. Masaji and Shigeo (Ozu); m. Barbara Okamoto, Dec. 27, 1959. Children, Marshall T., Jay M., Wendy H., Megan T. Punahou 1952, U. Chicago BA 1955, U.

Chicago JD 1958. Asso. Taylor & Winokur, San Francisco, 1958-60, partner Marumoto & Marumoto, Hon. since 1960. Mem. Amer. and Hawaii Bar Assns., State Bar of Calif, Phi Delta Phi, Psi Upsilon. Club: Waialae Country. Home, 1407 Pueo St., 96816; off., 235 Queen St., 96813.

MARY ALBERT, Sister

(See Kramer, Sister Mary Albert, O.S.F.)

MARX, Benjamin Lodge, Jr.

Real estate broker

b. Sherebrooke, Quebec, Sept. 6, 1916; s. Benjamin Lodge and Mary Eloise (Castle); father was sec. to Pres. Sanford B. Dole of Republic of Hawaii & a founder, partner, Anderson,



Benjamin L. Marx, Jr.

Wrenn & Jenks; m. Mary Catherine Botts, Feb. 2, 1940. Children, Mrs. David J. Shaw (Catherine Eloise), Mrs. Robert W. Wilkinson (Mary Ethelwyn), Cynthia Elizabeth, Benjamin Lodge III. Roosevelt High Sch. 1934; U. Hawaii 1934-35. Pers. mgr. Lewers & Cooke 1937-60; with Edward Bolles Real Est. 1960-62; v.p. Earl Thacker Co. since 1962. Mem. Hon. Realty Bd. Club: Oahu Country. Roman Catholic. Home, 54 Palimalu Dr., 96817; off., 2400 Kalakaua Ave., 96815.

MARZEN, Very Rev. Monsignor Francis Anthony

Editor, Hawaii Catholic Herald

b. East Mauch Chunk, Penn., Mar. 14, 1925; s. Frank Anthony and Marie Elizabeth (Ashman). St. Joseph's Elem. Sch., East Mauch Chunk, Penn. 1939; Pontifical Coll. Josephinum, Worthington, Ohio, 1939-51 (high sch., coll. & theol. grad. work) BA 1951. Ordained Catholic priest 1951; asst. pastor St. Anthony's Church, Kailua, 1951-53, St. Benedict's Church, Honaunau, Kona, Hawaii, 1953-54; admin. asst. Our Lady of Peace Cathedral 1954-1958; pastor Our Lady of Good Counsel, Pearl City,



Francis A. Marzen

since 1962. Appointed papal chamberlain by Pope John XXIII 1963 with title of Very Rev. Monsignor; honor renewed by Pope Paul VI 1964. Mem. Hawaii since 1958; staff mem. Hawaii Catholic Herald 1951-62, edit. Newspaper Pubs. Assn. (sec-treas. 1964-66), various Catholic orgs. Home, 1525 Waimano Home Rd., Pearl City, 96782; off., 1184 Bishop St., 96813.

MASON, George

Publisher

b. Buffalo, NY, Feb. 23, 1924; m. Eleanor Terry, Feb. 5, 1949. Children, Glenn E., Scott D., Cathy L. With Hawn. Econ. Serv. 1950-55; dir. Terr. Econ. Planning & Coordination Authority 1955-59; dir. Hawaii Dept. Econ. Development 1960-62; pres. Crossroads Press, publishers of Pac. Bus. News since 1962. Enl. ranks USA, SW Pac., 1943-45. Com. chmn. Troop 65 BSA; mem. Ch. of Comm. of Hon. (trade com.), Rep. Party (v.p. 6th prec. 8th dist.), Bus. League for Sound Gov. (v.p.), Hon. Advt. Club (pres.), Hawaii Newspaper Pub. Assn. (exec. bd.), Kiwanis, Hawaii PR Assn. Home, 1604 Ulualana Pl., Kailua, 96734; off., 639 Waiakamilo Rd., 96817.

MASON, Leonard Edward

Professor of anthropology

b. Seattle, June 26, 1913; s. Roy Edward and Mattie (Reed); m. Hazel Cates, June 23, 1939. Children, William, Jacqueline, Nancy. Humboldt High Sch., St. Paul, 1926-30; U. Minn. BA 1935, MA 1941; Yale U. PhD 1955; research grant Pac. Sci. Bd., Natl. Acad. Sci. 1950; sr. post-doctoral fellowship Natl. Sci. Found. 1956-57; research grant Tri-Inst. Pac. Prog. 1957, Natl. Sci. Found. 1963-64, 1965-66. With Yale Coll. 1943-44; Off. Strategic Servs. 1944-45; US State Dept. 1945-46; with U. Hawaii as asso. prof. anthropology 1947-55, prof. since 1955, chmn. dept. anthropol. 1950-55, 1958-65; chmn. Pac. Islands Studies Prog. 1950-65; econ. survey Micronesia 1946; cons. USN

Trust Terr. 1948, Dept. of Interior Trust Terr. 1950.

Fellow Amer. Anthropol. Assn., AAAS; mem. Haw. Acad. Sci., Amer. Ethnological Soc., Polynesian Soc., Anthropol. Soc. Hawaii, Episcopal Home, 5234 Keakealani St., 96821; off., Dept. Anthropology, U. Hawaii, 96822.

MASUMOTOYA, Clarence Norio
Educator; government executive

b. Honolulu, May 8, 1912; s. Eikichi and Hatsu (Morimoto). Kauluwela Sch. 1926; McKinley High Sch. 1930; Japanese Central Inst. 1930; U. Hawaii EdB 1935, 5th yr. cert. 1938; Columbia U. (Community Found. Scholarship 1950 & 1953) MA 1951, EdD 1957, Teacher Japanese Lang. Sch. 1930-34; time-keeper Calif. Packing Corp. summers 1930-41; bookkeeper C. M. Lovsted & Co. 1931-32; teacher Waiakoa, Maui, Elem. Sch. 1938-40; teacher Laupa-hoehoe High Sch. 1940-45, prin. Oookala Sch. 1945-46, Halaula Sch. 1951-53 & 1954-55, teacher US citizenship courses in Japanese, Kohala, 1953-55, all on Hawaii; prin. Kunia Sch. 1955-56, Halawa-kai Sch. 1956-57, Pearl City Elem. Sch. 1957-64; part-time supvr. Adult Educ. Com. Sch., Pearl City, 1958-64; admin. Fed. Aid Programs State Dept. Educ. since 1964. USA 1946-50, WO CIC, Japan.

Mem. Hawaii Cong. PTA (chmn. coms. on scholarship, educ., parent educ.; recd. Outstanding Serv. Award 1958),



Clarence N. Masumotoya

Gov.'s Com. on Higher Educ., Hawaii & Oahu Educ. Assns., NEA (life mem., state rep. to dept. elem. sch. prins. 4 yrs.), Hawaii Elem. Sch. Adms. Assn. (conf. chmn. 1964), BSA, YMCA (pres. Eagle Pioneer Club 1924-26, former v.p., sec.; pres. Eagle Hi-Y Club 1927-28 & 1930, former v.p., sec., treas.), Kappa Delta Pi, Phi Delta Kappa; program leader 4-H clubs; off. & mem. various community assns. Congregational. Home, 1718 Hau St., 96819; off., PO Box 2360, 96804.

MATHEWSON, Harry B.
Insurance man

b. Los Angeles, Dec. 19, 1917; s. Earl and Pearl (Harmon); m. Alice West, Oct. 28, 1939. Children, Harry Michael, Mary Alice. Manchester Ave. Gram. Sch., Bret Harte Jr. High Sch., both



Harry B. Mathewson

in Los Angeles; Klamath Falls High Sch., Ore.; USC; U. Hawaii. Insurance agt. 1946-57; div. mgr. Prudential Ins. Co. 1958-59; gen. agt. Connecticut Mutual Life Ins. Co. 1960-61, Manhattan Life of NY 1962-63; dir. of agencies & asst. v.p. Royal State Natl. Ins. Co. 1964-66; gen. agt. Grand Pac. Life Ins. Co. of Hon. & Hilo since 1966; instr. life underwriter training course 8 yrs. USMC 1943-46, served in Pac. on Com-AirPac aboard carrier; recd. Letter of Commendation from V. Adm. Murray.

Life mem. Million Dollar Round Table; mem. Hon. Assn. Life Underwriters (dir. 14 yrs., pres. 3 yrs., natl. committee-man), Ch. of Comm. of Hon. (co-chmn. mil. affairs com.); charter mem. Hawaii State Assn. of Life Underwriters (1st pres.), Hawaii Est. Planning Council (former v.p. & sec.); dir. Child & Family Serv. 6 yrs., Amer. Cancer Soc. (crusade chmn. 2 yrs.); past mem. Kiwanis Club, Rotary Club. Speaker at life ins. agency meetings, assn. & company conventions both in Hawaii & on mainland. St. Andrew's Cathedral (vestryman 3 yrs.). Home, 1603 Dole St., 96822; off., 1575 S. Beretania St., 96814.

MATSUDA, Fujio
Government official

b. Honolulu, Oct. 18, 1924; s. Yoshio and Shimo (Iwasaki); m. Amy Motoko Saiki, June 11, 1949. Children, Bailey Koki, Thomas Junji, Sherry Noriko, Joan Yuko, Ann Mitsuyo, Richard Hideo. U. Hawaii 1942-43, 1946-47; Rose Polytechnic Inst. BS in CE 1949; MIT ScD in CE 1952. Hydraulic engr. USGS 1949; re-

search engr. MIT. 1952-54; research asst. prof. of CE U. Ill. 1954-55; asst. prof. to prof. of engr. U. Hawaii 1955-58, 1959-63, on leave since 1963; chmn. dept. of civil engr. U. Hawaii 1960-63; dir. engr. Exp. Sta. U. Hawaii 1962-65; v.p. Park & Yee 1958-59; pres. and v.p. Shimazu, Matsuda, Shimaburo & Assoc. 1959-63; dir. Hawaii Dept. of Transp. since 1963. With 232d Engr. of 442d Inf. and 291st FA Observation Bn. in US and Europe 1943-45. Mem. Amer. Soc. CE, Amer. Concrete Inst., Natl. Soc. of Prof. Engr., Sigma Xi, Tau Beta Pi. Church of the Crossroads. Home, 3654-E Nuuanu Pali Drive, 96817; off., 869 Punchbowl St., 96813.

MATSUDA, Shoichi Robert
Corporation executive

b. Hilo, Hawaii, Oct. 17, 1913; s. Toshisuke and Kinuno (Matsuda); m. Suemi Ikeda, May 12, 1944. Children, Alan Masao, Glenn Tadashi, Karen Setsuko. Hilo High Sch. 1932; U. Hawaii



Shoichi R. Matsuda

1932-34. With bldg. materials dept. Theo. H. Davies & Co., Hilo, as clerk 1935-36, draftsman 1937-51, mgr. since 1954; mfrs. rep., wholesale flower exporter 1952-53; pres. Ichiban Inc., Hilo Promotional Enterprises; v.p. Hawaii Island Small Bus. Inv. Co. Hawaii. AUS 1942-45, M/Sgt. 1399th Engrs. Mem. Hilo Ch. of Comm., Hilo Contrs. Assn. Buddhist. Home, 811 Wai-anuenue Ave., Hilo, Hawaii, 96720; off., 500 Kalaniana'ole St., Hilo, Hawaii, 96720.

MATSUI, Totaro
Finance company executive

b. Sakamoto Honmachi, Otsu, Shigaken, Japan, Apr. 6, 1893; s. Niemon and Nobu (Inokuchi); m. Tatsuko Sato, Aug. 2, 1920. Daughter, Florence N. Otsu. Comm. Coll. Japanese sch. teacher 1913-14; asst. cashier People's Bank, Hilo, 1918-22; in charge Japanese dept. Bishop Natl. Bank, Hilo, 1922-25; cashier & mgr. Pac. Bank 1925-41; pres. & mgr. Comm. Finance

Children, Philip, Diane, Paul, Peter, Steven. U. Wash. BA 1943, PhD 1956; Columbia U. MS 1944, recd. Sackett Mem. Award; Harvard U. post-doctoral, Ford Found. Fellowship 1958, 1959-60. For. news reporter CBS, NY, 1945-46; instr. U. Wash. 1946-48; asst. prof. Ariz. State U. 1948-51; econ. Terr. Off. of Price Stabilization 1951-53; with U. Hawaii as asst. prof., asso. prof. & prof. econ. 1953-62, dir. Econ. Research Center 1959-62; dir. State Dept. Planning & Econ. Development since 1962; econ. cons. State Legis. 1954-62, various firms; edit. cons. various pubs.; mem. U. Hawaii Research Corp.

Mem. Haw. Govt. Employees Assn. (dir.; pres. Univ. Chap. 1958-59); mem. State Land Use Commission since 1962, Gov.'s Adv. Com. on Sci. & Tech. since 1963, Dem. Party (platform com. 1954-59), Amer. Econ. Assn., Royal Econ. Soc., Regional Sci. Assn., Phi Beta Kappa, Sigma Delta Chi, Central Union Church, Home, 2036 Keeaumoku St., 96822; off., 426 Queen St., 96813.

MARKS, Alfred Lester

Retired civil engineer

b. Honolulu, Feb. 8, 1892; s. Louis and Ellen "Nellie" Baskerville; m. Elizabeth Loy McCandless, Feb. 12, 1927. Children, Alfred Lester, Jr., Mrs. Allen Stack (Elizabeth Loy), Mrs. Raymond Salley (Cynthia Ann), McKinley High Sch. 1911; Cornell U. CE 1915, asst. engr. Terr. Dept. Pub. Works 1915-17; with C. Brewer & Co. plantation water development, Island of Hawaii 1920-22; with E. J. Lord Const. Co. 1922-24 in charge installation water system at Schofield Barracks; own CE, contr. bus. 1924-25; pres. & mgr. Marks Const. Co. 1925-42; Commissioner Pub. Lands, Terr. Surveyor 1932-40; chmn. Terr. Farm Loan Board 1932-48; chmn. Terr. Land Use Com., lay mem. Tax Appeal Court, 1940-48; chmn. L. L. McCandless Trust Est. 1940-60. USA 1917-18, 2nd lt. 32nd Inf. &



A. Lester Marks

1st lt. 48th Machine Gun Bn.; capt. U. S. Engr. Res. 1919-54.

Chmn. Gov.'s Com. on Housing, Terr. War Mem. Com. 1943-49; life mem. Amer. Legion Dept. of Hawaii (past comdr. & trustee), Amer. Soc. CE, Engr. Assn. of Hawaii, Cornell Club Hawaii, Hawaii Yacht Club, Theta Xi; mem. Downtown Improvement Assn., Ch. of Comm. of Honolulu, Cornell Club of New York, Newcomen Soc. N. Amer., Propeller Club of US Port of Hon., Royal Hort. Soc. (London), Intl. Oceanographic Found., Navy League of U.S., Hon. Acad. Arts, Bishop Museum Assn., Friends of Foster Garden, Haw. Botanical Gardens Found., Friends of the Library, Hawaii Big Game Fishing Club, Lodge Le Progres de l'Oceanie No. 371 F&M, Aloha Temple Shrine. Club: Pacific. Episcopal Home, 3360 Old Pali Rd., 96817; off., P. O. Box 497, 96809.

MARKS, Elizabeth Loy

McCandless

Volunteer worker

b. Honolulu, July 25, 1905; d. Lincoln Loy and Elizabeth Janet (Cartwright) McCandless; father was Hawaii del. to Cong. 1932-



Loy M. Marks

34. m. Alfred Lester Marks, Feb. 12, 1927. Children, Alfred Lester, Jr., Mrs. Allen Stack (Elizabeth Loy), Mrs. Raymond Salley (Cynthia Ann), Punahou Sch. 1922; Wellesley Coll.; Radcliffe Coll.; study of voice, piano 1924-27. Trustee L. L. McCandless Est. 1940-60; now mng. interest in McCandless Heirs & other property. V. chmn. Hawaii Chap. Amer. Red Cross Canteen WW II.

Oahu commissioner Terr. Dept. Pub. Instr. 1933-40; v. chmn. Terr. Loyalty Bd. 1953; originator movement for establishment of national tropical botanical garden while pres. Garden Club of Hon. 1953-55 (now natl. trustee The Pac. Tropical Botanical Garden chartered by Congress 1964); participant White House Conf. on Natural

Beauty; mem. Gov.'s Fine Arts Commission for Iolani Palace, com. for Gov.'s Conf. on Natural Beauty & Community Appearance, Haw. Botanical Gardens Found. (1st v.p. 1963-66), Amer. Museum Natural Hist., Amer. Orchid Soc., Bailey Hortorium, Conservation Council of Hawaii, Haw. Botanical Soc., Herb Soc. of Amer., Intl. Geranium Soc., Mass. Horticultural Soc., Natl. Wildlife Fed., Outdoor Cir., Pac. Orchid Soc., Royal Horticultural Soc. (London), Siam Soc. (Bangkok), Friends of Foster Garden, Gerard Soc., Alliance Francaise, Bishop Museum Assn., Friends of East-West Center, Friends of the Library, Hon. Acad. Arts, Hon. Symphony Soc., Jr. League of Hon. (former off., dir.), Kapiolani Hosp. Aux., Weimaraner Club Amer., Wellesley & Radcliffe Alum. Assns.; life mem. Daughters of Hawaii, Amer. Red Cross, St. Andrew's Cathedral, Home, 3360 Old Pali Rd. 96817; off., PO Box 497, 96809.

MARKS, Robert Hardy, M.D.

Physician

b. Gloversville, NY, Apr. 8, 1906; s. Edwin Hardy and Adelaide L. (Gilchrist); m. Florence Baum, Nov. 25, 1933. Children, Edwin Peter, Robert H., Jr., Mary Pamela. Union Coll. (Union U.), Schenectady, BA 1928; Albany Med. Coll. (Union U.) MD 1931; intern Highland Hosp., Rochester, 1931-32, resident physician (chest diseases & TB) Iola (Monroe County) Sanatorium, Rochester, 1934-41. Priv. prac. med., Lake George, NY, 1932-34; med. dir. & supt. Montgomery TB Sanatorium, Montgomery, Ala., 1941-43, Jefferson County Sanatorium, Birmingham, 1948-49; chief TB control Terr. & State Dept. Health 1944-48, since 1949; temporary cons. WHO 1965. Asst. surg. USPHS 1943-44.

Dir. Hawaii State & Oahu TB & Health Assns.; mem. AMA, Hon. County & Hawaii Med. Assns., Amer. Coll. Chest Physicians, Amer. Thoracic Soc., Natl. TB Assn., Amer. Pub. Health Assn., med. adv. com. (intl. health), U. Hawaii; Soc. Mayflower Descendants, Adventurers' Club Hon., Phi Delta Theta, Nu Sigma Nu, Hobby: Amateur radio (KH6CLU), Episcopal Home, King 130, 1519 Nuuanu Ave., 96817; off., 1722 Lanakila Ave., 96817.

MARLOWE, Ralph Henry

Corporation executive

b. Calhoun County, W. Va., Feb. 13, 1905; s. John Horace and Iona (Lockney); m. Carmen A. Christensen, May 2, 1942. Children, John W., Amelia A. Rollins. Coll. BS 1928; U. Hawaii MS 1934; U. Calif. 1939. Chemist State Fruit Inspection, Fla., 1928; with Bur. Entom. Plant Quarantine USDA 1929-43, as sr. sci. aide entom. 1930-36, jr. entom. 1936-40, asst. entom. 1940-43; with Pac. Chem. & Fertilizer Co. as cons. entom. & chem.

serv. engr. 1943-48, cons. & engr. at large 1949-51; pres. & gen. mgr. Hawaii Chem. Co. since 1952; affiliate grad. faculty U. Hawaii 1932-42.

Mem. Entom. Soc. Amer., Hawn. Entom. Soc. (pres. 1940), Amer. Chem. Soc., Hawaii Engr. Soc., Hawn. Acad. Scis., BSA (wood badge adult training instr. 1962-64, recd. Scout Masters Key, Scouters Key, Silver Beaver Award), Sea Scouts, PTA, Lambda Chi Alpha. Author pub. on toxicological studies on *Ceratitis Capitata* & *Dacus Cucurbitae*, Statistical Measurement of Invertebrate Population in Motion. St. Christopher's Church, Kailua. Home, 664 Kaimalino St., Kailua, 96734; off., 2363 N. King St., 96819.

MARNIE, Cynthia May
Volunteer worker

b. Huntington, Long Island, NY, Dec. 25, 1917; d. Dr. Voorhees Allen and Ella Augusta (May) Herbert; m. Jack Marnie, Apr. 17, 1942. Daughters, Cynthia Ann, Bonnie Jean. Los Angeles Hosp. Sch. Nursing RN 1939. Pres. Outdoor Cir. 1963 (chmn. membership com. 1958, office com. 1960, sign & billboard com. 1964, 1965; co-chmn. clean-up com. 1957, corr. sec. 1959, 2nd v.p. 1961, 1st v.p. 1962, adv. 1964); mem. Citizens' Adv. Com. Oahu Transp. Study 1964-65. Panelist on Roadside Control, White House Conf. on Natural Beauty, Washington, May 1965. Central Union Church. Home, 3014 Hibiscus Dr., 96815.

MARNIE, James Grant, M.D.
Surgeon

b. Edinburgh, Scotland, Nov. 30, 1917; s. James and Isabella (Grant); m. Dorothy Virginia Gust, Dec. 5, 1948. Children, Bruce James, Deborah Kay, Timothy Edward, James Grant, Jr. Maui High Sch. 1935; U. Ore. BA 1941; Jefferson Med. Coll. MD 1945; intern Queen's Hosp. 1945-46; surg. res. Queen's Hosp. 1948-51 (chief 1950-51). Priv. prac. since 1948. USA Med. Corps in Italy 1946-48; dis-



James G. Marnie

charged as capt.

Mem. Mayor's Traffic Safety Com., Hawaii & Hon. Med. Assns., AMA, Hon. Gen. Surg. Assn. (past pres.), Pan-Pac. Surg. Assn., Rep. Party. Club: Oahu Country. Central Union Church. Home, 2638 Kuahine Dr., 96822; off., 1313 S. Beretania St., 96814.

MAROZZI, Eli Raphael
Art instructor

b. Montegalio, Italy, Aug. 13, 1913; s. Adriano and Cesira (Ercolei); m. Minnie Andersen, June 16, 1950. Elem. & high sch. Ligonier, Penn. 1920-32; St. Vincent Coll. Latrobe, Penn. 1932-35; Detroit Art Acad. 1938; Meisinger Sch. of Art 1938; U. Wash. BA 1949; U. Hawaii MA 1952. Art instr. Hon. Acad. Arts 1950-55, coll. gen. studies U. Hawaii since 1950; commissioned sculpture Tennen Art Found., Hanalei Sch., St. Andrew's Cathedral, G. Watumull. USCG 1940-43, mil. band Fort Casey, Wash. Recd. 1st Prize in sculpture Hon. Asso. Artists' juried show 1956, Hon. Mention for etching Hon. Acad. Arts 1950; author articles in March of India, Vedanta for East & West, Essays in Philosophy, Vedanta Kesari. Home, 1081 Young St., 96814; off., 1040 Richards St., 96813.

MARR, John Cassidy
Fishery biologist

b. Oakland, Calif., Dec. 20, 1918; s. James Sheridan and Margaret (Cassidy); m. Louise Morse, Dec. 27, 1940. Children, Warren R., Molly K. Stanford U. AB 1941, MA 1944. With US Bur. Comm. Fisheries since 1942, dir. biological lab. (formerly South Pac. Fishery Investigations), La Jolla, Calif., 1948-59, Hon., 1959-61, dir. Hawaii area since 1961. Ens. USNR D-V (S), inactive duty.

Fellow AAAS, Amer. Inst. Fishery Research Biologists; mem. Gov.'s Com. Sci. & Tech., FAO Expert Panel for Facilitation Tuna Research, Amer. Soc. Ichthyologists & Herpetologists (gov. 1955, mem. edit. bd. 1956-58, finan. v.p. 1957-58), Amer. Soc. Limnology & Oceanography (pres. Pac. Sect. 1955-56, mem. edit. bd. since 1963), Amer. Fisheries Soc. (mem. edit. bd. 1957-58), Sigma Xi, Hawn. Acad. Sci. (mem. council 1964-66, mem. chmn. 1965-66, pres-elect 1966-67); rep. US Bur. Com. Fisheries to 8th, 9th, 10th Pac. Sci. Congress Manila 1953, Bangkok 1957, Honolulu 1961; del. 8th Pac. Sci. Cong., Manila, 1953; US del. 10th & 11th Indo-Pac. Fisheries Council, Seoul 1962, Kuala Lumpur 1964; US del. & rapporteur of Meeting of Marine Sci. Experts on Kuroshio Region, Tokyo, 1963 (US coordinator coop. study of Kuroshio since 1964, asst. intl. coordinator since 1965); adv. US del. 1st UN Conf. on Law of Sea, Geneva, 1958; adv. USAID Mission Korea. Recd. Guggenheim Fellowship

for study comparative population biology marine fishes 1964, Bur. Comm. Fisheries Incentive Award 1964 for pub. "Causes of Major Variations in Catch Pac. Sardine" (1959). Home, 814 Kailuni Pl., Kailua, 96734; off., 2570 Dole St., 96822.

MARTIN, J. Murry
Personnel officer

b. Bradford, Ill., Apr. 11, 1923; s. Arthur S. and Alice (Colgan); m. Christine Jett, Dec. 11, 1954. Sons, Stephen E., Jay M., James C., Paul K. St. Paul High Sch., Odell, Ill., 1941. Civ. employee with USAF, Chanute AFB, Ill., Hdqrs. Far East Air Forces Japan, Hdqrs. Pac. Air Forces Hawaii; now chief employee prog. branch PACAF, concerned with recruitment, placement, training & development, employee-mgt. rels. of AF civ. employees Pac. Ocean areas (Hawaii, Okinawa, Japan, Korea, Philippines, Taiwan, Rep. Vietnam, Thailand); real est. salesman. Mem. Hawaii Chap. Soc. for Pers. Admin., Hawaii Chap. Amer. Soc. for Pub. Admin. Club: Hon. Lodge No. 616 Elks. Recd. Meritorious Civ. Serv. Award & others. Holy Trinity Church. Home, 5755 Kalaniana'ole Hwy., 96821; off., DPCP Hdqrs. Pac. Air Forces, Hickam Air Force Base, 96553.

MARTIN, Robert Morrison
University professor

b. Vancouver, BC, Nov. 30, 1914; s. Neil Robert and Florence (Walker); m. Alvenia Connell, June 3, 1941. Sons, James How-



Robert M. Martin

ard, Kurt Stewart, Ian Robert. Linfield Coll. BSc. 1937; U. Wash. MA 1946, PhD 1949. Teacher-prin. Wash. state schs. 1937-42; instr. West. Wash. Coll. 1948-49; with U. Hawaii since 1949 as prin. Univ. High Sch. 1950-55, chmn. sec. educ. dept. 1955-60, campus coordinator Thailand Contract 1958-61, dir. Pakistan SEATO Skilled Labor Survey 1961, chief of party Pakistan Contract group from U. Hawaii 1961-64, now prof.



Totaro Matsui

since 1947; past treas. & dir. Hawaii Rice Mill Co., Hilo; pres. & dir. Haw. Research & Investment; dir. Amer. Trading Co., H. Kawano & Co., Kaimana Hotel.

Past pres. Com. on Amer. Way of Life; dir. Naturalization Encouragement Assn. (past pres.), Japanese Ch. of Comm. (past v.p. & treas.); adv. Hawaii Econ. Study Club; mem. Ch. of Comm. of Hon., Lions Club (Kaimuki Den); past reas. Kuakini Hosp. Bldg. Fund, Japanese Old Men's Home, Named Naturalized Citizen of Yr. 1963, Honpa Honrywanji Mission (dir.), past pres. Hilo YBA. Home, Apt. 701, 1617 Keaumoku St., 96822; off., 1036 Smith St., 96817.

MATSUMOTO, Kenneth Shigeyoshi

Bank and insurance executive

b. Waimea, Kauai, Mar. 18, 1908; s. Keijiro and Waki (Takahashi); m. Florence Robinson, Jan. 15, 1934. Waimea Elem. & Jr. High Sch.; Phillips Comm. Sch.; St. Louis Coll. 1929. Loan officer-clerk First Natl. Bank of Hawaii, Waimea Br. 1929-48; ins. dept. mgr. The Bishop Co.,



Kenneth S. Matsumoto

Waimea Br. 1948-56; admin. trainee head off. First Natl. Bank of Hawaii 1956-57, Waipahu Br. mgr. 1957-65; agency asso. Leeward Ins. Agency since 1965; escrow off. Title Guaranty Escrow Servs. since 1965.

Chmn. Kauai Civ. Serv. Commission 1953-56; mem. mng. com. Kauai Vets. Mem. Hosp. 1952-53, bd. Kauai TB & Health Assn. 1955-56 Lions Club (dep. dist. gov. Dist. 50 1953-54, pres. West Kauai Lions 1951-52, dir. Leeward Oahu Lions 1964-66); pres. Waipahu Businessmen's Assn. 1963-65; organizer, pres. Wai-Lani Neighborhood Assn. 1956-58; organizer Waipahu Com. Assn. (1st, 2nd, 3rd v.p. 1958-60). Named one of leading businessmen in Leeward Oahu by Hawaii State Jr. Chamber of Comm. 1964. Protestant. Home, 94-1012 Awaihi St., Waipahu, 96797; off., 235 Queen St., 96813, and 94-235 Hanawai Cir., 96797.

MATSUMOTO, Walter Masahiko

Marine biologist

b. Hakalau, Hawaii, June 19, 1923; s. Denichiro and Setsu (Ita); m. Teruko Fujimoto, Feb. 14, 1959. Children, Karen Lila, Mark Den, Craig Keiji. Hilo High Sch. 1942; U. Hawaii BA 1950. Fishery research biologist US Dept. Interior Bur. Comm. Fisheries since 1950. USA 1943-45, 100th Inf. Bn., 442nd Reg. Combat Team. Mem. Amer. Inst. Fishery Research Biologists, Haw. Acad. Sci. Author of several papers on tunas. Congregational. Home, 3724 Kumukoa Pl., 96822; off., 2570 Dole St., 96822.

MATSUMOTO, Walter Tsuzuku
Public works engineer



Walter T. Matsumoto

b. Honolulu, June 8, 1912; s. Hirotarō and Tsugi (Nimoto); m. Hazel Tsutae Mikasa, Oct. 21, 1939. Son, Bruce. Kalihwaena Sch. 1918-26; McKinley High Sch. 1930; U. Hawaii BS in CE 1934. Registered prof. engr. & land surveyor. Engr. Div. Engr. (formerly Bur. Plans) aide Bd. Water Supply 1934-35; insp. US Corps Engrs. 1936; with

C&C Dept. Pub. Works as rodman & CE grades 1937-56, asst. dir. 1956-59, dir. div. since 1959. 2nd Lt. ORC 1934; 1st Lt. to capt. USA 1943-46, 442nd Inf. Reg. Combat Team, 4 campaigns Italy & France; recd. Purple Heart, Bronze Star.

Pres. 442nd Vets. Club 1954-55; mem. DAV, Disabled Offs. Assn., Ret. Offs. Assn., councilor Kuakini Hosp.; Engr. Assn. Hawaii, Amer. Pub. Works Assn. (v.p. Hawaii Chap.), U. Hawaii Alum. Assn., Haw. Govt. Employees Assn., Phi Kappa Phi. Recd. McKinley Centennial Award for Distinguished Achievement in Govt. 1965. Buddhist. Home, 4011 Sierra Dr., 96816; off., City Hall, 96813.

MATSUNAGA, Spark Masayuki
U.S. congressman

b. Kukuilua, Kauai, Oct. 8, 1916; s. Kingoro and Chiyono (Fukushima); m. Helene Hatsumi Tokunaga, Aug. 6, 1948. Children, Karen, Keene, Diane, Merle, Matthew. U. Hawaii BED 1941; Harvard U. LLB 1951. Vet. counsellor Dept. Int. 1945-47; chief priority claimants div. War As-



Spark M. Matsunaga

sets Admin. 1947-48; asst. pub. pros. Hon. C&C 1952-54; terr. rep. 1954-59; priv. prac. law 1959-62; US House Rep. since 1962. 2nd Lt. to capt. USAR, active serv. 1941-45; Co. K, 299th Inf., Homestead Field, Molokai 1941-42; charter mem. 100th Inf. Bn. 1942-44; Mil. Intell. Serv. 1944-45. After being twice wounded in Italy, delivered over 800 speeches in Midwest & East under sponsorship War Dept. & War Relocation Authority, helped to set up program to relocate Japanese-Americans from relocation camps to useful war work. Recd. Bronze Star, Purple Heart w/OLC, Army Commendation, WW II Victory Medals; Combat Inf., Expert Inf., Badges; Amer. Asiatic-Pac. (1 battle star), EAME (4 battle stars) Campaign Ribbons.

Former cmdr. & life mem. Oahu Chap. DAV; past pres. & charter mem. Club 15 (East-West Cultural Exchange Org.),

Club 100; pres. Naturalization Encouragement Assn. of Hon. 1962 (dir. 1955-63); chmn. Kaimuki YMCA 1958-60 (dir. 1955-63); dir. Oahu Chap. Soc. for Crippled Children & Adults 1956-63, Hawaii Chap. World Brotherhood 1955-63, Hon. Council of Soc. Agencies 1960-63, Hon. Com. Theater 1952-55 (v.p. 1954-55); mem. Pac. War Mem. Commission 1960-63, Palolo Den Intl. Lions Club, Harvard Club of Hawaii, Amer. & Hawaii Bar Assns., Phi Kappa Phi, Pi Gamma Mu. Recd. YMCA Serv. to Youth Award, BSA Meritorious Serv. Award, Japanese-American Citizens' League Natl. Nisei of Biennium Award, War Assets Admin. Meritorious Serv. Award, DAV Natl. Merit Award, Episcopal (mem. Amer. Com. Brotherhood of St. Andrew's), Home, 1418 Kalaepohaku St., Hon., 96816; off., 1321 Longworth Bldg., House of Rep., Washington, DC, 20515.

MAU, Chuck
Attorney at law

b. Honolulu, Jan. 10, 1907; s. Tin Kee and Jane (Ching); m. Karen Chun-Hoon, Dec. 18, 1942. Children, Gordon, Susan. U. Colo. BA 1933, LLB 1933. Law



Chuck Mau

sec. to Hawaii Supreme Court justices 1933-36; dep. terr. att. gen. 1936-40; C&C supvr. 1941-50; judge Tax Appeal Court 1948; bar examiner 1950; judge First Circuit Court 1950-51; priv. prac. 1940-50 and since 1951; sec.-dir. Hawaii Natl. Bank, Wadco Inc., Loyalty Enterprises, Chun-Hoon Pharmacy, Town Investment, Redi-Spuds Hawaii, partner Union Title Ins. Agency. Mem. State Const. Conv. 1950; natl. trustee & pres. Hawaii & Oahu Chaps. Natl. Soc. for Crippled Children & Adults; trustee Kokokahi Trust; gov. bd. Arthritis Found.; dir. Hon. Com. Theater, Leahi Hosp., Kapiolani Mat. & Gynecological Hosp., Child & Family Serv., YMCA; chmn. Symphony Fund Drive 1962; mem. Dem. Party (chmn. Central Com., del. Natl. Convention), Delta Sigma Rho. Club:

Waialae Country. Named Father of Yr. in Law by Ch. of Comm. of Hon. 1957; recd. U. Colo. Alum. Award 1957. Hon. Community Church. Home, 3762 Old Pali Rd., 96817; off., 116 S. King St., 96813.

MAU, George D. L.
Educator

b. Honolulu, Dec. 25, 1916; s. Yin Fong and Kim Len (Won); m. Edna Leong, Nov. 26, 1939. Children, Georgina, Frances, Stephen, Ronald. Kaahumanu Sch.; Washington Inter. Sch.; McKinley High Sch.; U. Hawaii BS 1938, 5th yr. cert. 1939; US Army Command & Gen. Staff Coll. 1964. V. prin. Kuhio Sch. 1954-55, Maema Sch. 1955-56; prin. Maunaloa Sch. 1956-58, Wailupe Valley Sch. 1958-62, Kaahumanu Sch. 1962-66; asst. to supt. State Dept. Educ. since 1966. USA China-Burma-India 1941-46; Hawn. Inf. Training Center & 15th Inf. Reg. 3rd Div. in Korea 1951-53; now in active res. as col. Div. of Command & Gen. Staff Dept., US Army Sch. (Pac.); recd. Combat Infantryman's Badge w/Star, Bronze Star Medal w/Cluster, Greek Meritorious, UN, Korean Campaign & Asiatic-Pac. Medals. Mem. NEA, Hawaii Educ. Assn. Protestant. Home, 4215 Kaimanahila St., 96815; off., PO Box 2360, 96804.

MAU, Harry Y. S.
Insurance executive

b. Honolulu, Jan. 7, 1913; s. Sun Mon and Chong Shee Mau; m. Rose Kwailin Leong, Nov. 7, 1942. Children, Dr. Alan T. C. Lee, Harriet Deane Mau, Norman Russell Mau. McKinley High Sch. 1931; U. Hawaii BA 1935; U. Chicago grad. study 1936; Columbia U. MA in pers. admin. 1940. Recruiting exec. with terr. Civ. Serv. Commission 1941-45; dir. of rehab. TB Assn. 1945-49; field agt. & educ. counselor Occidental Life Ins. Co. 1949-57; v.p. & dir. of agencies Grand Pac. Life Ins. Co. 1957-61; v.p.-gen. mgr. Loyalty Ins. Co. 1961; exec.



Harry Y. S. Mau

v.p. Royal State Natl. Ins. Co. since 1961. Life mem. million dollar round table of Natl. Assn. of Life Underwriters since 1957. Dir. Hon. Council Soc. Agencies since 1963, Oahu TB Assn. since 1964; trustee, Lanakila Crafts 1965; chmn. Terr. Dept. Pub. Welfare 1952; mem. Terr. Salary Standardization Bd. 1952-54, Hon. Assn. of Life Underwriters, Ch. of Comm. of Hon., Nuuanu YMCA, Aloha Ath. Club of Nuuanu YMCA, Rotary Club of Waikiki. Community Church of Hon. (chmn. council 1961-62). Home, 3742-A Old Pali Rd., 96817; off., 1575 S. Beretania St., 96814.

MAU, William K. H.
Capitalist and financier

b. Honolulu, Apr. 25, 1913; s. Mau Wah Hop and Yau (Ho); m. Jean Rachael Lau, Oct. 17, 1936. Children, Milton, Cynthia, Lynette, Leighton Letitia. McKinley High Sch. 1932. Elevator



William K. H. Mau

boy Hawn. Trust Co. Bldg. 1932; various positions in Hon.; clerk-typist, wages & hrs. inspector, labor law inspector Terr. Dept. Labor 1941-47; owner Kuhio Beach Refreshment Stand 1943-45; in real est. since 1947; dir. Amer. Security Bank since 1956; chmn. Amer. Security Bank 1958-62, chmn. and chief exec. off. Amer. Security Bank since 1962. Sole owner & developer of \$7,500,000 Waikiki Bus. Plaza; 95 per cent owner of Tropical Enterprises (Cadillac Apts. and Waikiki Lau Yee Chai); dir. & exec. com. mem. Coca-Cola Bottling Co. of Hawaii; pres. Empress, Ltd., Hong Kong; pres. World Enterprises; dir. Hawn. Airlines; finan. adv. Chinese World, San Francisco; dir. Hawaii Islanders baseball team (Pac. Coast league).

Mem. Amer. Bankers Assn., Hawaii Chap. Amer. Inst. of Banking, Hawaii Bankers Assn. (pres. & mem. exec. com.), Natl. Panel of Arbitrators, Amer. Arbitration Assn., Ch. of Comm. of Hon., Chinese Ch. of Comm. (dir. & aud.), Hawaii Visitors Bur., Chinese Cultural Found. of Hawaii (life charter mem. &

dir.), United Chinese Soc. (dir.), Tsung Tsin Assn. (dir.), Maui Club of Hawaii (past pres.), Newcomen Soc. of N. Amer., Bus. Com. for Tax Reduction, State Bd. of Land & Natural Resources (former v. chmn.), Hawaii Pub. Links Golf Assn. (past pres.), Downtown Improvement Assn. (past v.p. & dir.), Aloha Council BSA (past exec. bd. mem.); former mem. sub-com. on Waimanalo project of Low Cost Housing Com., sub-com. on finance of Trans-shipment Center of Hawaii; past trustee Kauikealani Children's Hosp. Episcopal Home, 3938 Monterey Pl., 96816; off., Waikiki Business Plaza, 2266 Kalakaua Ave., 96815.

MAUREEN, Sister

(See Keleher, Sister Maureen, O.S.F.)

MAWSON, Richard Ellis

Publishing-broadcasting executive

b. Scranton, Penn., Aug. 16, 1913; s. John William and Phebe (Kane); m. Dorothy Wills, Feb. 16, 1935. Children, Richard Scott, Nancy Rae. Announcer WGBI, Scranton, program, spec. events



Richard E. Mawson

dir. WBAX, Wilkes Barre, Penn., 1933-39; dir. sports, spec. events WEST, Easton, Penn., 1939-40; station mgr. WBAX 1940-43; with Maui Pub. Co. since 1946 as station mgr. KMVI 1946-50; asst. gen. mgr. Maui Pub. Co. 1950-63, exec. v.p., gen. mgr. Maui Pub. Co., edit. Maui News since 1963. S/Sgt USMCR 1943-46; combat radio corres. pub. info. sect., 4th Div.

Mem. Maui TB & Health Assn. (past pres., dir.; past dir. Natl. TB Assn.), Rotary Intl. (dist. gov. 1959-60; pres. Maui Club 1957-58), Maui Toastmasters Club (pres. 1957), Maui Com. Theater (pres. 1955), State Indus. Adv. Com. Fed. Communications Commission, Wailuku Com. Fed. Credit Union (dir.), Maui Fair & Racing Assn., Maui Rehab. Center (dir.), Maui Philharmonic Soc.,

Maui Hist. Soc.; pub. info. off. Maui Civil Def. Protestant. Home, RR 1, Box 381, Wailuku, Maui, 96793; off., PO Box 550, Wailuku, Maui, 96793.

MAXSON, Ethel Chung

Singer (soprano)

b. Honolulu, Dec. 27, 1928; d. Tai Wha Chung and Esther (Pang) Chung Kang; step-father Chung Ho Kang; m. John Hollis Maxson, May 2, 1953. Children, Elaine Coral, John Hollis, Jr., Ruby Elizabeth. Wahiawa Elem. Sch. 1934-36; Palolo Elem. Sch. 1936-39; Waiatale Elem. Sch. 1939-40; R. L. Stevenson Inter. Sch. 1943; Roosevelt High Sch. 1946; Queen's Hosp. Sch. Nursing 1948-50; U. Hawaii BA in mus. 1954; Summer Sch. Church Music at Church Divinity Sch. of Pac. Soloist Central Union Church 9 yrs., Pearl Harbor & Camp Catlin Chapels 2 yrs., numerous recitals for serv. pers. 1946-54, Hon. Symphony Orchestra 6 seasons since 1950; Hon. Oratorio Soc., Cathedral Choral Soc., Royal Hawn. Band, Glee-men of Hon.; singer & actress in Hon. Com. Theater prods. "Pirates of Penzance," "The King & I," U. Hawaii prods. "Street Scene," "Amahl & the Night Visitors," "The House of Sugawara," Hon. Opera Festival prod. "Carmen"; presented recitals for Forum Club (San Francisco), Maui Philharmonic Soc.

Jr. hostess 1946-53 at Victory Club USO, Beretania USO, Armed Servs. YMCA (selected Girl of the Month several yrs., Girl of the Yr. 1951); mem. Beta Sigma Phi (Girl of the Yr. 1963, pres. Wailuku Omega Chap. 1963). Episcopal Home, 69 N. Kainalu Dr., Kailua, 96734.

MAXWELL, Philip Patrick

Employer association executive

b. NYC, June 29, 1901; s. Robert and Kate (Frawley); m. Ynez Donahue, June 30, 1930. Son, Philip Patrick, Jr. U. Calif. BS 1925. Repr. Amer. Book Co. NY 1928-39; publishers' repr. 1939-41; dist. postal censor, Off. of



Philip P. Maxwell

Censorship 1941-44; with Hawaii Employers Council since 1944, pres. since 1959. Aviation sect. Signal Corps & Air Serv. USA 1917-19. Mem. Delta Chi. Clubs: Pacific, Merchants Exchange (San Francisco). Episcopal Home, 1029 Koloa St., 96816; off., 2682 Waiwai Loop, 96819.

MAZE, William J.

Retired sugar engineer

b. Coulterville, Calif., Nov. 7, 1894; s. William M. and Madeline (Cazzola); m. Louise K. Scanlon, Aug. 17, 1946. Daughters, Mrs. H. H. McNeill (Velma), Mrs. R. F. Butler (Laurabelle), Sister Mary Deborah (Winifred). Grammar sch. Calif. 1909; high sch. Stockton 1913; Polytechnic Coll. Engr., Oakland, grad. 1915. With C. L. Best Tractor Co. 1915-20; sugar engr. Theo. H. Davies & Co., 1920-30 & 1952-62, HSPA 1930-41, C. Brewer & Co. 1941-51, C. Brewer Puerto Rico 1962-63. Sgt. 1/c US Engrs. 1917-18. Mem. Hawn. Sugar Techs., Soc. Automotive Engrs., Amer. Soc. Agr. Engrs. Club: Elks Home, 2816-A Puumele Pl., 96817.

McARDLE, H. Roy

University placement officer

b. NYC, Dec. 10, 1919; s. Harry J. and Lillian (Cantwell); m. Helen Forstner, Sept. 9, 1950. Children, Patrice, Kenneth, Lynne, Elizabeth, Kevin, Michele. Columbia U. BS 1941; U. Hawaii MBA 1962. With USN 1942-62, stationed at Bur. Naval Pers., USS Combat AMc69, Naval Air Operational Training Command NAS Cape May (NJ), NAS Midway Island, NABs 14ND, USS Badoeng Strait CVE116, Atlantic Reserve Fleet, Command, NAS Cape May (NJ), Staff CinC Alaska, Off. Supvr. Shipbuilding (NY), MCAS (Kaneohe), Navy Audit Off. (Hon.); Placement Officer U. Hawaii since 1962.

Mem. Coll. Placement Council, West. Coll. Placement Assn., Amer. Pers. & Guidance Assn., Natl. Vocational Guidance Assn., Amer. Assn. U. Profs., Assn. for Sch. Coll. & Univ. Staffing Alum. Assn. Grad. Sch. Bus. Admin., Columbia U. U. Hawaii Alum. Assn., US Naval Inst., Alpha Kappa Psi, Sigma Pi Epsilon, BSA, Friendly Sons of St. Patrick, Roman Catholic. Home, 246 Aikane St., Kailua, 96734; off., Rm. 126, Bachman Hall, 2444 Dole St., 96822.

McCALL, Wade Wiley

Soil management specialist

b. Day, Fla., Aug. 13, 1920; s. Roscoe F. and Jennie Lee (Robinson); m. Doris Dyal, Dec. 21, 1941. Children, Mrs. Duane E. Olsen (Doris Carole), Mrs. Robert C. Moule (Miriam Sharran), Wade Stanley. U. Fla. BS in agr. 1942, MA in educ. (vocational agr.) 1947; Mich. State U. PhD 1953. Asst. prof. soils U. Fla. 1946-51; asst. prof. soil sci. Mich. State U. 1953-62; asso. soil mgt. spec. U. Hawaii since 1962; agron. & soils adv. Kasetart

U. Thailand. 2nd lt. to 1st lt. USA 1942-46, Leyte & Okinawa campaigns; recd. Silver Star. Active with BSA, Hon. Com. Chest. Mem. Alpha Tau Alpha, Phi Kappa Phi, Alpha Zeta, Block & Bridle, Sigma Xi. Church of Jesus Christ of Latter Day Saints. Home, 264 Kakahikaka St., Kailua, 96734; off., 2525 Varney Cir., U. Hawaii, 96822.

McCANDLESS, Bruce A.
Executive

b. Dayton, O., Dec. 24, 1914; s. Anderson L. and Margaret (Hunter); m. Jane McCown, Oct. 4, 1941. Children, Mrs. Margaret Groves, James, Paul. Pub. schs. Euclid, O.; Purdue U.



Bruce A. McCandless

BS chem. engr. 1937; Columbia U. utility mgt. workshop 1952, exec. prog. in bus. admin. 1959; Northwestern Inst. 1953. Development engr. Edgewater Wks. Lab. of Natl. Carbon Co. 1937-39; engr. Amer. Gas Assn. Testing Lab. 1939-41; asst. to dir. Amer. Gas Assn. Labs. 1946-52, all in Cleveland; asst. mng. dir. Amer. Gas Assn., NYC, 1952-57; v.p. sales Milwaukee Gas Light Co. 1957-62; dir., pres. & gen. mgr. Hon. Gas Co. since 1962. Lt. col. USA FA 1941-45.

Pres. Hon. Com. Chest. Jr. Achievement of Hawaii; v. chmn. Hawaii Loa Coll.; dir. Pac. Coast Gas Assn., Hawaii State Ch. of Comm., Ch. of Comm. of Hon (v.p.), gov. Hawaii Employers Council, Aloha Council BSA (commissioner), Hawaii Chap. Navy League of the US; mem. Rotary Club of Hon., Newcomen Soc. of N. Amer., Amer. Gas Assn. (del.), Natl. LP-Gas Assn. (rep.), Gov.'s Com. on Sci. & Tech., Bus. Adv. Council U. Hawaii Coll. Bus. Admin., Aloha Temple Shrine. Clubs: Oahu Country, Outrigger Canoe, Pacific, Presbyterian. Home, 2120 Mauna Pl., 96822; off., 1060 Bishop St., 96813.

McCANDLESS, Stephanie Lee
Educator

b. St. Louis, Mo., March 8, 1934; d. Lee and Mary (Glor) McCandless; paternal grandfather

was cousin of Lincoln Loy, James S. & John McCandless of Hon. Principia Upper Sch. & Coll. BA cum laude 1956; U. Wash. Sch. Communications MA 1962; recd. Sch. of Nations Scholarship, Principia; Paul Ashley Scholarship Award, U. Wash.; participant Expt. Intl. Living, France, 1954. Fashions, Peck & Peck, St. Louis, & John Doyle Bishop, Seattle, 1957-58; teacher early European hist. Punahou Acad. 1958-59, 1962-63; Asia-Africa prog. specialist Inst. Intl. Educ., NYC, 1960; asst. dean students State U. NY, Oswego, 1960-61; lib. & sorority asst. housemother U. Wash. 1961-62; Fulbright Orientation U. Hawaii 1963; high sch. program on world affairs supvr. Pac. & Asian Affairs Council since 1963.

Mem. Ch. of Comm. of Hon. (educ. com.); Friends of East-West Center, Phi Alpha Eta, Theta Sigma Phi, Alliance Francaise, Hon. Council US State Dept. Reception Center, Hon. Symphony Assn. & Women's Symphony Assn. Off., Pacific House, 2014 University Ave., 96822.

McCARTHY, Mor James, M.D.
Surgeon

b. Washington, DC, Feb. 1, 1922; s. James Timothy and Mae (McSherry); m. Elizabeth D. Jensen, June 7, 1947. Children, Sheila Eileen, Sharon Kathleen, Ann Elizabeth, Mor James, Jr., John Christopher, Paul Timothy, Thomas Gerard, Timothy Andrew, Joseph David, Mae Louise. St. John's Coll. 1940; Georgetown U. BS 1943, MD 1947; intern & surg. res. Emergency Hosp. Washington 1947-49; surg. res. St. Rita's Hosp. Lima, Ohio, 1949-52. Priv. prac. surgery Washington 1955-59; with Straub Clinic 1959-62; priv. prac. Kailua since 1962. USNR 1942-47 & 1952-54; with surg. staff USN Hosp., Bethesda, Md.; chief surg., D Med Co., 1st Med. Bn., 1st Marine Div. (Korea); discharged lt. Med. Corps.; recd. Medal of Commendation USN & USMC.



Mor J. McCarthy

Mem. Windward Oahu Rotary Club (sec. 1964-65, dir. 1965-66), Adv. Bd. Catholic Soc. Serv., Med. Soc. DC, AMA, Hon. County & Hawaii Med. Assns., Pan Pac. Surg. Assn., Amer. Coll. Surgs. (dir. Hawaii Div., mem. trauma com.), Hon. Surgs. Soc., Amer. Assn. Abdominal Surgs., Windward Oahu Ch. of Comm., Knights of Columbus, Holy Name Soc. Clubs: Kailua Racquet, Mid-Pac. Country, Roman Catholic, Home, 28 Willkoki Pl., Kailua, 96734; off., Suite 601, Kailua Prof. Center, 30 Aulike St., Kailua, 96734.

McCAUGHAN, Ernest Harold
Insurance executive

b. San Francisco, Aug. 5, 1912; s. William and Elsie (Merkelbach); m. Louise R. Muylle, Sept. 8, 1938. Sons, Peter Michael, Dennis Lee, Lowell High Sch., San Francisco, 1929; U. Hawaii-Harvard AMP 1956; Amer. Mgt. Assn. exec. action



Ernest H. McCaughan

course 1961; Pres. Prof. Assn. mgt. course for pres. 1964. Chief act. underwriter Aetna Casualty & Surety Co. 1930-45, & underwriting supt. Fireman's Fund Group 1945-55, both in San Francisco; with Pac. Ins. Co. as v.p. 1956-61, dir. since 1961, exec. v.p. 1962-64, pres. since 1964; ins. instr. Golden Gate Coll., San Francisco, 1937-44. Mem. Rep. Party, Ch. of Comm. of Hon., Amer. Mgt. Assn., Hon. Order Blue Goose Intl., past master Marin Lodge No. 191 F&AM 1955, Scottish Rite Bodies, Aloha Temple Shrine, Aloha Court No. 1 Royal Order of Jesters, San Rafael Chap. OES, Clubs: Oahu Country, Outrigger Canoe, Church of the Holy Nativity, Home, 1461 Laamua St., 96821; off., 1677 Ala Moana Blvd., 96815.

McCLUNG, David Charles
Attorney at law

b. Lansing, Mich., Sept. 22, 1926; s. John William and Daisy (Knight); m. Mildred Fong, Oct. 29, 1946. Daughter, Sharon Kim Nyuk. U. Hawaii 1950-52; U. Mich. BBA 1954, MBA (with dis-

tion), LLB 1956 (recd. Clarence Hicks Fellowship Award). With engr. dept. Ford Motor Co. (Ford Trade Sch. auspices) 1942-43; stevedore 1946; radio tech. Haw. Tel. Co. 1946-52; meat wrapper in super market, mail handler in P.O., electronic tech. Willow Run Research Center during yrs. at U. Mich.; with AFL-CIO as union rep. local 1260 IBEW 1956-58, exec. sec. Central Labor Council AFL-CIO 1958-60; partner Gill, Doi, Shim, Naito & McClung 1960-62; individual prac. since 1963; terr. rep. 1959; state rep. 1960-64 (chmn. lands com. 1959-62); cand. for US House 1964. Aviation radioman USN 1943-46.

Mem. Dem. Party (del. state conv. 1952, 1958, 1960, 1962, 1964; del. natl. conv. 1960, 1964), Young Dem. (mem. Oahu exec. bd., natl. committeeman 1960-62, del. natl. conv. 1959, 1961, 1963), Hawaii Bar Assn., Hon. Press Club, Amer. Legion, Propeller Club,



David C. McClung

Phi Kappa Phi; past mem. Indus. Rel. Club of U. Mich. (pres. 1954-55). Episcopal. Home, 3023 Pac. Hgts. Rd., 96813; off., Rm. 442, Merchandise Mart Bldg., 96813.

McCOMAS, Mapuana Peters

Retired volunteer health agency director

b. Honolulu, July 5, 1905; d. Emil Cornelius and Mary Mapuana (Smith) Peters; father former Chief Justice Terr. Supreme Court, mother, pres. Kapiolani Hosp. during establishment on present site; m. Louis Quarles McComas, 1932. Sons, John Emil, David Quarles, Punahou Sch. 1922; Terr. Normal & Training Sch. 1924 (teacher's cert.); U. Calif. 1924-26; Munson's Sec. Sch., San Francisco. Legal stenographer, sec. Hon. C&C Att. 1928-30, City Prosecutor's off. 1930-32; exec. dir. Hawaii Chap. & Oahu Soc. Natl. Soc. for Crippled Children & Adults & admin. Sultan Easter School for Handicapped Children 1947-64.

Trustee Oahu Health Council 6 yrs., Kapiolani Mat. & Gyne-

cological Hosp. 1941-47 (sec. 1938-47; life mem.); mem. Gov.'s Com. for Employment Physically Handicapped 5 yrs., founding com. Vol. Serv. Bur.; mem., vol. Kapiolani Hosp. Aux., Queen's Hosp. Aux.; vol. Rehabilitation for the Blind; life mem. Daughters of Hawaii; former mem. Soroptimists, Zonta Club of Hon.; coordinator 1st



Mapuana P. McComas

joint health exhibit govt. & vol. health agencies for 49th State Fair; participant many health activities, Episcopal. Home, Apt. 121, 1700 Makiki St., 96822.

McCONKEY, John Ross

Electric utility executive

b. Paia, Maui, June 16, 1902; s. Wilbur Fiske and Mary (Cunningham); m. Gratia ver Mehr, Mar. 25, 1933. Sons, Leonard Harry, John Keith, U. Tenn. BS in EE 1928. Supt. Lahaina Light & Power Co. since 1934. Mem. Maui Ch. of Comm.; former dir. Hawaii Visitors Bur.; pres. Kiwanis Club of Lahaina 1966; trustee Maui Hist. Soc. 1963-66; com. chmn. Lahaina Restoration Found.; dir. Lahaina Whaling Spree Corp. Holy Innocents Episcopal Church (sr. warden & lay reader). Home, Napili Bay, Lahaina, Maui, 96761; off., Lahainaluna St., Lahaina, 96761.

McCORMACK, Michael Thomas

Realtor

b. Honolulu, June 3, 1934; s. Thomas Francis and Hilda (Rego); m. Carolyn Sue Moore, Nov. 16, 1957. Children, Teresa, Michael, Jr., Scott, Kelli Ann. Punahou Sch. 1952; U. Santa Clara BS in comm. 1956. With T. F. McCormack Realty as salesman 1958-60, sales mgr. 1960-63; prin. broker Brilhante/McCormack Realtors since 1963. Lt. to capt. USAR 1956-58. Dir. & past off. Hon. Bd. Realtors; mem. Kaneohe Bay Toastmasters, U. Santa Clara Alum. Assn. (pres. Hon. club 1965). Clubs: Kailua Racquet, Pacific. St. Ann's Catholic Church, Home, 46-420 Haiku Plantation Dr.,



Michael T. McCormack

Kaneohe 96744; off., 1389 Queen Emma St., 96815.

McCORRISTON, Colin Craig, M.D.

Obstetrician & gynecologist

b. Honolulu, Sept. 22, 1915; s. Daniel Frederick and Nina (Craig); m. Helen Elizabeth Doyle, July 3, 1941. Children, Frederick, William, Catherine, Dorothy, Betty. Punahou Sch.; Stanford U. AB 1936; Harvard U. MD 1939; with Boston City Hosp. as surg. intern 1940-41, asst. res. urology 1941. Asst. in pathology Stanford U. Med. Sch. 1939-40; with Straub Clinic since 1942; former chief of staff Kapiolani Mat. & Gynecological Hosp., now instr. & attending obstetrician & gynecologist. Lt. (jg) USNR, active duty 1944-46.

Mem. Pac. Coast & Hon. Obgyn. Soc., Amer. Coll. Obgyn., AMA, Hon. County Med. Soc. Club: Oahu Country, Congregational. Home, 2132 Atherton Rd., 96822; off., 888 S. King St., 96813.

McCoy, Hazel Corning

Orchidist

b. Peoria, Ill.; d. Franklin Tracy and Frances (DeForest) Corn-



Hazel C. McCoy

ing; m. Charles Lester McCoy, June 1916. Miss Porter's Sch., Farmington, Conn. Cultivator of extensive orchid collection & landscaped gardens, often shown for philanthropic benefits. Mem. Outdoor Cir., Garden Club of Hon. St. Clement's Episcopal Church. Home, 3735 Diamond Head Rd., 96815; mailing add., P. O. Box 2595, 96803.

McCOY, William Edward
Corporation executive

b. Chicago, Oct. 16, 1916; s. William Edward and Ella (Finn); m. Merle Hunter, Aug. 24, 1940. Children, William E., Jr., David



William E. McCoy

Hunter. U. Ill. BA in econ. 1939; capt. coll. tennis team 1938. With Caterpillar Tractor Co. 1939-63 except for 1947 with R. L. Harris & Co. (Caterpillar dealer); engr. trainee 1939-41, pur. dept. 1941-43, export. credit mgr. 1946, dist. rep. 1948-50, asst. central div. sales mgr. 1950-53, sales training mgr. 1953-54, East. div. sales mgr. 1954-56, West. div. sales mgr. 1956-60, East. div. mgr. 1960-62, Australian sales mgr. 1962-63; v.p. & mdse. dir. Theo. H. Davies since 1963. Lt. USNR 1943-46, Armed Guard Service. Mem. Sales & Marketing Execs. of Hon. Psi Upsilon (past pres. Omicron Chap.). Clubs: Pacific, Waialae Country. Catholic. Home, 3003 Kalakaua Ave., 96815; off., 841 Bishop St., 96813.

McCULLEN, Garfield Calvin
School administrator

b. Honolulu, Aug. 20, 1928; s. William and Louila (McGrew); m. Julia Espino, Mar. 9, 1949. Children, Donna Lei, Myles Cecil, Garfield C., Jr., Kuulei, Leiala. Sacramento State Coll. BA 1953; Golden Gate Coll., U. Hawaii. With Electronics Inst. Hawaii since 1954, principal 1958-61, pres. since 1961; pres. The Academy since 1964; mem. Hawaii State Civil Serv. Commission since 1959. USA 1946-49. Club: Mid-Pac. Country (dir. & sec.). Ro-



Garfield C. McCullen

man Catholic. Home, 5253 Kalamanaole Hwy., 96821; off., 989 Dillingham Blvd., 96817.

McDANIEL, Paul Nicholas
Bank officer

b. Springfield, Mo., Apr. 21, 1921; s. Claude D. and Murillo (Nicholas). Westminster Coll., Mo., AB 1943; Pac. Coast Sch. Banking U. Wash. summers 1958-60; U. Hawaii-Harvard AMP 1963. With Bank of Hawaii since 1947, mgr. installment loan dept., v.p. & mgr. Ala Moana Br. 1962-65.



Paul N. McDaniel

v.p. Diamond Head Dist. since 1965. Lt. Supply Corps USNR 1943-46.

Treas. Hawaii Chap. Amer. Red Cross; dir. Ala Moana Shopping Center, mem. Grounds Sect. US Golf Assn., Hawaii Heart Assn., Phi Delta Theta. Clubs: Oahu Country, Outrigger Canoe, Waialae Country, Mauna Kea Beach Hotel Golf, Kauai Yacht. Recd. recognition by Natl. Com. for 50th Anniversary Consumer Credit in Comm. Banks 1960. Episcopal. Home, 21 Craigside Pl., 96817; off., 2222 Kalakaua Ave., 96815.

McDONALD, Charles Slader
Journalist

b. Oakland, May 5, 1927; s. Charles Slader and Emma B. (MacDonnell); m. Louise W. Hayes. June 28, 1953. Children, Mrs. Walter Yates (Lori A. Hayes), George L. Hayes, Charles S. III. U. Ore. BS 1949; U. Hawaii MA 1964. Newspaper reporter 1949-53; pub. weekly newspaper The Empire (Ore.) Builder 1953-57; printer San Clemente Sun-Post 1957-60, Hon. Star-Bulletin & Hawaii Newspaper Agency 1960-65; asso. dir. univ. rels. & development U. Hawaii since 1965. US Maritime Serv. Mem. Amer. Coll. PR Assn., Hawaii PR Assn., Intl. Topographical Union, Windward Theater Guild, Hawn. Trail & Mountain Club. Home, 1452 Keahaulani Dr., Kailua, 96734; off., 2444 Dole St., 96822.

McDONALD, Elizabeth DeBolt
Realtor

b. Ft. Worth, Texas, Oct. 26, 1916; d. Pierre Atlee and Clara May (DeBolt) Cox; m. 1935, Burhl Meredith Scruggs (div.); children, Richard Meredith, Mrs. Frank Torres, Jr. (Carol Elizabeth), Mrs. Edison Putman (Atlee Gail); m. 1948, Louis Joseph Abrams (div.); children Meri-Jo, Louis Edmund; m. Tom Joseph McDonald III, Nov. 29, 1964. Student, mem. Theodore Kosloff's Star Evalan Earle Ballet 1924-30; student Michio Ito 1931-33; Sacramento, Calif., High Sch. 1934; Standard Sch. for Priv. Secs.; deHermida Sch. of Drama 1932-36; lead roles Sacramento Theater productions 1934-36; Intl. Stenographic Sch. 1937. Asst. to indus. & transp. mgr. Sacramento Ch. of Comm., 1935-37; various positions State Calif. 1937-40; sec. to Joseph Rider Farrington, Hon. Star-Bulletin 1940-45; head stenographic dept. Lewers & Cooke 1945; advt. mgr. Islander Mag. 1946; bus. & advt. mgr. Young Hawaii Mag. 1947; location auditor's asst. MGM Prods. & cast "Pagan Love Song," "Bird



Elizabeth D. McDonald

of Paradise," "From Here to Eternity" & other films 1950-53; own show "At Home With Lee Carroll" KONA-TV 1953-55; with Betty Abrams, Realtor 1956; Com. Club award chmn. KGU Radio prog. 1957; with Cliff Stark Realty 1958; own firm Lee Abrams, Realtor, Hon., 1959-62, Lahaina, Maui, since 1962. Vol. Amer. Red Cross 1940-42.

Vol. Vocational Guidance Soc. for youth placement 1948, pres. Mokihana Club, Kauai, 1951; mem. Brokers Inst. Amer., Natl. Assn. Real Est. Bds., Hon. Bd. Realtors, Intl. Traders Club (v.p. 1961), West Maui Bus. Assn. (mem. chmn.), Outdoor Cir., Beta Sigma Phi (Kauai 1951), Sew & So Club (Hon. 1954). Clubs: Lahaina Yacht (pres. Boomvangers 1966, v.p. 1965); former mem. Deck Hands of Hawaii Yacht, Jib Tenders of Waikiki Yacht (pres. 1955). Episcopalian (former mem. fund raising com. for Youth Center, Church of the Holy Nativity). Home, Honokawai, Kaaanapali, Lahaina, Maui, 96761; off., Front St., Lahaina, Maui, 96761.

McGREGOR, Calvin Camp

Executive; former judge and senator

b. Honolulu, Aug. 25, 1915; s. Daniel Pamawaho and Louise (Wong); m. Madeleine Favre, Sept. 5, 1944. Children, Daniel P. III, Calvin, Jr., Robert F., Lurline, Paul Kimo. Central Gram-



Calvin C. McGregor

mar. Sch. 1921-24; Lincoln Sch. 1924-30; Kamehameha Sch. for Boys 1933; U. Hawaii 1933-34; Whittier Coll. 1934-35; U. Hawaii AB 1937; Harvard U. LLB 1940. Att. with Charles B. Dwight 1941-42; dist. magistrate Koolaupoko & Koolauloa 1946-51, Hon. 1951-53; judge 1st Circuit Court 1953-58; sr. partner King & McGregor 1946-53; pres. McGregor Enterprises since 1959; dir. Confidential Financ. Co. (pres.) since 1959, Royal State Natl. Ins. Co. (past pres.) since 1960, Lani Hui Ltd. (sec.) since 1959; partner Kapalama Indus. Development Co. since 1948, Ka-

palama Assos. since 1959, McKan Assos. since 1960; partner, Waipahu Shopping Plaza since 1962; state sen. 1959-61, USN 1942-46; judge advocate Pac. Fleet 14th ND; exec. off. boat landing div. USS Lanier.

Mem. Amer. & Hawaii Bar Assns., Hawa. Civic Club (past v.p.), Harvard Club of Hawaii, Terr. TB & Health Assn. (past pres.), Oahu TB & Health Assn., Bishop Museum Assn., YMCA (treas. Metropolitan Br.), Hawaii Armed Forces-Univ. Football Bd. (dir.), Oahu Amateur Boxing Assn. (past pres.), Hawaii Major Baseball League (past commissioner), Hawa. Canoe Racing Assn. (judge), US Volleyball Assn. (reg. rep.), Armed Forces Baseball League (commissioner), Rep. Party (exec. committeeman, alternate del. 1952 natl.conv.), Kamehameha Sch. Alum. Assn. Recd. Distinguished Serv. Award, U. Hawaii Alum. Assn., US Olympic Volleyball Official Award; named one of outstanding young men in community by Jr. Ch. of Comm. Congregational Home, 1594-C Alewa Dr., 96817; off., 320 First Natl. Bank Bldg., 96813.

McGUIRE, Jack Goodwin

Oil company executive

b. Cassville, Mo., Oct. 5, 1912; s. Hiram Henry and Kathryn (Goodwin); m. Barbara Burney, June 12, 1962. Daughters, Sharon Anne, Marcia Lynn. U. Ida, BS in CE 1940. With Shell Oil Co. since 1940 as trainee, area operations supvr. Seattle 1940-44 and 1946-50, distribution supt. San Francisco 1950-55, distribution supt. Cleveland 1955-63, operations supt. Hon. since 1963; licensed structural engr. Ohio & Hawaii. USN CB 1944-46, Pac. Area; now lt. (ret.) USNR. Mem. Natl. & Hawaii Socs. Prof. Engrs., Natl. Defense Transp.



Jack G. McGuire

Assn., Rep. Party, U. Ida. Alum. Assn., Sigma Nu, Sigma Tau. St. Andrew's Cathedral (chap. mem.). Home, 1602 Laukahi St., 96821; off., Suite 1001, 1441 Kapiolani Blvd., 96814.

McGUIRE, Walter Francis "Buster"

Airline executive

b. Honolulu, Mar. 5, 1910; s. John J. and Emma Ai (Hausten); m. Ramona Petrie, Dec. 14, 1947. Daughter, Wendy Ann. Kamehameha School 1916-18; Punahou Sch. 1929; U. Wis. BA 1933. Hwy. insp. Wis. State Pub. Serv. Commission 1933-34; in acctg. dept. Mutual (now Hawa.) Tel. Co. 1934-35; conductor to asst. to the pres. Hon. Rapid Transit Co. 1936-50; spec. asst. to pres. United Air Lines since 1950; terr. rep. 1944-54; dir. & treas. Hon. Stadium (past pres.); dir. Hawaii Islanders Baseball Club; past off. Hawaii Maj. Baseball League; dir. & past pres. Aloha Week Hawaii; chmn. Ulu Mau Village; mng. dir. Hula Bowl; Ch. of Comm. of Hon. (past dir., mem. aeronautical affairs com.), Hawaii Visitors Bur. (past dir.); chmn. Hon. Airlines Com.; Aloha Temple Shrine, Aloha Court No. 1 Royal Order of Jesters, Beta Theta Pi. Club: Waialae Country (past dir.). Recd. Iron Cross Award for scholastic & extra-curricular activity U. Wis. 1932; voted All-Amer. half-back; recd. Chicago-Tribune Award as most outstanding player in Big Ten Conf. Kawaiiahoo Church. Home, 5344 Kalaianaoale Hwy., 96821; off., Suite 466, Alexander Young Bldg., 96813.

McKAUGHAN, Howard Paul

University professor

b. Canoga Park, Calif., July 5, 1922; s. Paul and Edith M. (Barton); m. Barbara Jean Budroe, Dec. 25, 1942. Children, Edith Marie, Charlotte June, Patricia L., Barbara Ann, Judith B. UCLA AB 1945; Dallas Theol. Sem. MTh 1946; Cornell MA 1952, PhD 1957. Mem. Summer Inst. of Linguistics, Philippines, 1946-61 (dir. 1957-61), U. N. Dakota Summer Inst. of Ling. (dir. 1952-61); asst. prof. anthropology U. Wash. (research) 1961-62; asso. prof. anthropology U. Wash. 1962-63; prof. & chmn. of Ling. U. Hawaii since 1963. Act. dir. Pac. & Asian Linguistic Inst. Linguistic research in Mex. 1946-52; Philippines 1952-61; N. Guinea 1962-63. Mem. Ling. Soc. of Amer., Phi Beta Kappa, Phi Kappa Phi, Philippine Assn. for Language Teaching, Amer. Assn. for U. Prof., Christian & Missionary Alliance. Home, 3670 Alani Dr., 96822; off., Rm. 325, Kuykendall Hall, U. Hawaii, 96822.

McKEE, Raymond C.

Hotel executive

b. Los Angeles, June 25, 1926; s. Eldon Raymond and Marguerite (Courtot); m. Ethel Seiberger, Sept. 8, 1948. Children, Gregory Richard, Christine Michelle. USC 1946-48. Indus. sales mgr. United Airlines, Los Angeles, 1948-56; terr. mgr. United Air Lines, Hon., 1956-61; sales mgr. TAI Airlines & Air France,

Hawaii, 1961-63; exec. v.p. & gen. mgr. Foster Tower Hotel since 1963. US Merchant Marine 1944-46. Mem. Ch. of Comm. of Hon., Hawaii Visitors Bur., Hawaii Hotel Assn., Amer. Soc. Travel Agts., Intl. Hawn. Canoe Assn. Club: Kaneohe Yacht (rear commodore 1963). Presbyterian. Home, 1920 Alaaloa St., 96821; off., 2500 Kalakaua Ave., 96815.

McKELVEY, Arthur Wilson
Land development executive

b. St. Louis, Mo., Oct. 24, 1918; s. Arthur Wilson and Gage (Edwards); m. Joan d'Arcy Howes, July 2, 1966. Daughter (by 1st mar.) Amanda. Principia High Sch. St. Louis, 1936; U. Ill.



Arthur W. McKelvey

1936-38; Occidental Coll. 1939-41, BS 1950. With Penn. Mutual Life Ins. Co. 1946-49; accountant Marsh & McLennan, Los Angeles, 1949-54; with Pereira & Luckman, Los Angeles, as dir. PR 1954-55, asst. to pres. 1955-56, v.p. 1956-58; v.p. & mgt. dir. Charles Luckman Assos., Los Angeles-NYC, 1958-61; cons. real est. development progs., Los Angeles-Hon. 1961-64; prop. development dir. Amer. Pac. 1964, v.p. Amfac Properties, Inc. since 1965. Amer. Eagle Sqd. RAF, England, 1941-42; fighter pilot USAF 1942-43 (Africa, Sicily & Italian campaigns), jet propulsion test pilot 1944-46.

Mem. Natl. Cultural Center, Inst. Land Planning, Washington; YMCA, Hon. Com. Chest. Amer. Red Cross, Phi Delta Theta. Club: Lahaina Yacht Recd. British Empire Medalion. Protestant. Home, 2895 Kalakaua Ave., 96815; off., 745 Fort St., 96813.

McKENDRICK, E. Ruth
Music studio owner

b. Picton, Ontario, Canada, Jan. 11, 1902; d. Edward Ivan and Mary Etta (Fitzgerald) Dryer; m. Dec. 25, 1920, Daniel J. Donegan (deceased); daughter, Mrs. E. L. Waldron (Mary Lucile), m. (2nd) Aug. 5, 1933, James Dollar McKendrick. Lancaster, NY,

High Sch. 1918; Natl. Bus. Coll., Ft. Worth, Tex., secretarial diploma 1920; voice study under Mme. Alexia Bassian (Marchesi method of Bel Canto singing), Hollywood, Calif., 1936-39; Music Acad. of West Coast, Santa Barbara, Calif., summer 1954; 2-month coaching with Kammermanger Alfred Jerger of Vienna (Austria) State Opera 1960; U. Hawaii courses in dramatics, stage dir., stage lighting 1957-60. Teacher in Kennedale, Tex., 1919-20; sec. in Ft. Worth, Tex. 1920, in Los Angeles 1923-30; soloist in radio, church, concerts, shows & theaters, concerts with Amer. Operatic Quartette, Los Angeles & west coast 1930-43; lead roles in several operas with Baransdahl-Harvard Opera Group sponsored by City of Los Angeles 1930-43 (soprano lead in Mozart's "Così fan Tutte" which won award for best operatic prod. at San Francisco World's Fair 1939); owner vocal studio Hon. since 1945; dir. male chorus "The Barons" 1945-53, McKendrick Mixed Chorus 1953-60; organizer Island Opera Workshop; producer & dir. opera "Martha" 1958; soloist St. Clement's Church 6 yrs., Hon. Oratorio Soc. 5 yrs.; choir dir. &



E. Ruth McKendrick

soloist Pearl Harbor Mem. Com. Church 6 yrs. Vol. work with USO WW II.

Chmn. music com. Armed Servs. YMCA 4 yrs.; rec. sec. Scroptimist Club Hon.; mem. Morning Music Club (pres. 1960-61); organizer Jr. Programs 1961, now 2nd v.p.), We the Women. Clubs: Outrigger Canoe, Hawaii Yacht. Protestant. Home & off., 428 Wyllie St., 96817.

McKINLEY, Frank A.
Attorney at law

b. Mishawaka, Ind., Dec. 18, 1903; s. Daniel Michael and Hannah (Carbine); m. Harriet Teitenburg, Oct. 29, 1946. Mishawaka High Sch. 1923; Notre Dame U. BA 1927; Yale Law Sch. 1927-29; U. Chicago LLD 1930. Priv. prac. law Chicago 1930-42; dep. C&C Corp. Counsel 1946-53; att. Terr. Sen.



Frank A. McKinley

1953; judge Terr. & State First Circuit Court 1954-66. USN PH 1942-46. Mem. Hon. Council Navy League of U.S. Clubs: Ft. Shafter Offs., Oahu County. Home, 1510 Ohialoke St., 96821.

McLANAHAN, George Xavier
Food manufacturer

b. Washington, Jan. 31, 1913; s. George Xavier and Caroline Suydam (Duer); m. Sally Poor Clark, Dec. 3, 1938. Children, George Xavier, Jr., Frances S., Andrew Gregg. Phillips Acad., Andover, Mass. 1932; U. Geneva, Switzerland, 1932-33; Yale U. 1937. Real est. dealer, Rhode Island, 1937-40; paymaster Pac. Bridge Co., PH, 1941-42; research analyst 14th Naval Dist. 1947-57; pres. Polynesian Food Specialties since 1957. Ens. to Lt. USNR 1942-46. Mem. Zeta Psi. Clubs: New Haven Lawn (Conn.), Pacific. Presbyterian. Home, 3477 Kahawala Dr., 96817; off., P. O. Box 3112, 96802.

McLANE, Laurence Sorenson
Sugar plantation manager

b. Honolulu, Dec. 29, 1901; s. Patrick and Mabel (Sorensen); m. Irene Jones, Nov. 6, 1933. Children, Patrick Laurence, Douglas Richard, Laurene Alice. Punahou Sch.; U. Hawaii 1919-20; MIT BS in chem. engr. 1923. Asst. chemist Honomu Sugar Co., Hawaii, 1923-25; sect. overseer Waimanalo Sugar Co., Oahu, 1926-28; 1929-30; sect. overseer Kilauea Sugar Plant. Co., Kauai; div. overseer Wailuku Sugar Co., Maui, 1931-37; head overseer, mgr. Paauhau Sugar Plant. Co. 1937-46, Hawaii; mgr. Hilo Sugar Plantation Co., Hawaii, 1946-58; mgr. Hawaiian Agronomics, Iran, 1959; mgr. Pepeekeo Sugar Co., Hawaii, 1960-62; mgr. Onomea Sugar Co., Hawaii, 1963-65; mgr. & dir. Wailuku Sugar Co., Maui, since 1965.

Pres. Maui Planters' Assn.; former pres. Hamakua Civic Club, Kilauea Council BSA; former dir. Maui County Fair 1937, Hilo Ch. of Comm.; mem.

Hawn. Sugar Planters' Assn., Maui Rotary Club. Clubs: Oahu Country, Maui Country. Home & off., Wailuku, Maui, 96793.

McLAREN, Dallas Carlton

Public school principal

b. Pleasant Township, Fulton County, Ill., Feb. 12, 1903; s. Elmer and Ida Mae (Conner); m. Irma Doss, June 1926 (deceased). Children, Mrs. Charles Anderson (Elaine), Dallas, Jr. m. (2nd) Kazue Kimura, Aug. 1, 1948. Sons, Christopher Conner, John Clary, Jay Douglas. Park Coll. BA 1925; U. Hawaii MA 1935; Stanford U. 1945-46. Teacher West Va. 1925-26, Hilo, 1926-28; prin. Kauai & Waipahu, Oahu, 1928-42, Poston War Relocation Center, Poston, Ariz. 1942-45, Kaimuki Inter. Sch. 1946-47, Kaimuki High Sch. 1947-51; dir. research & evaluation Terr. DPI 1951-52; prin. Royal Sch. 1952-59; exch. prin. Mt. Diablo Unified Sch. Dist., Concord, Calif., 1957-58; prin. Kawanakoa Inter. Sch. since 1959. Pres. Beta Tau Chap. Phi Delta Kappa 1954-55. Unitarian-Universalist. Home, 3240 Manoa Rd., 96822; off., 49 Funchal St., 96813.

McLEAN, Nellie Pew

Volunteer worker

b. Toledo, O., Feb. 6, 1900; d. Robert Cunningham and Nellie (Carroll) Pew; m. Peter King McLean, Oct. 13, 1933. Children by a former marriage, Mrs. William Terrell (Mary Hodge), Thomas Hodge. Smead's School for Girls; Mrs. Merrell's School; NY Sch. Fine & Applied Arts. Arch. designer 3 yrs. Former pres. Kindergarten & Children's Aid Assn. (4 yrs.), Garden Club of Hon., Outdoor Circle, Hawaii Com. on Alcoholism; co-chmn. Hon. Com. Chest fund drive several yrs.; chmn. Hon. Chap. Amer. Red Cross fund campaign 5 yrs.; mem. Queen's Hosp. Aux. (chmn. Festival of Trees 2 yrs., co-chmn. 2 yrs., adv. 2 yrs.). Clubs: Oahu Country, Pacific. First Presbyterian Church. Home, 3240 Noela Dr., 96815.

McLELLAN, Alexander John

Jewelry manufacturer

b. Honolulu, June 25, 1910; s. Albert James and Isabelle (Camarra); m. Eleanor Wilson, Sept. 10, 1930; children, Eleanor Kalemomi, Mrs. Charles S. Nakaina (Alberta Leinaala), Alexander John, Jr. m. (2nd) Dora Healani Machado, Apr. 19, 1946; daughter, Marvel Leolani. Central Gram. Sch. Apprentice engr. aboard Empress liners 5 summers as youth; apprentice jeweler Dawkins & Benny 1930; jeweler Westlin Ltd.; jeweler & foreman Central Mfg. Jewelers; owner McLellan Jewelers since 1945, designer & mfr. original jewelry. Block warden OCD, WW II.

Chmn. entertainment & arrangements com. Hawaii Statehood Celebration 1959, parade



Alexander J. McLellan

com. McKinley High Sch. Centennial 1965, Blood Bank Hawaii; past dir. Aloha Week Hawaii (past chmn. Hoolaulea Festival); mem. BBB, Hon. Retail Assn., Bus. League for Sound Govt., Amer. Red Cross, Hon. Com. Chest, Hui Poni Moi (2nd v.p., chmn. bd. trustees), Maemae, Kapalama, Farrington High Schs. PTA, Caledonian Soc. Hawaii (charter life mem., v. chieftain 1965), BSA (20-yr. vet., Eagle Scout, asst. commissioner; served on council, Makahiki leadership training, advancement program, camping, finance; recd. Scouters' Training Key). Active in ath. & sports: basketball, volleyball & football coach. Club: Elks, Church of Jesus Christ of Latter-Day Saints (mem. finance bd., primary bd.; 3rd Elders Quorum, Oahu Stake; 1st Elders Quorum, Pearl Harbor Stake; SS supt. Lanakila Ward many yrs.). Home, 2512 Klebahn Pl., 96817; off., 320 Mdse. Mart Bldg., 96813.

McQUEEN, Vernon (Red)

Sports editor

b. Honolulu, Hawaii, Dec. 18, 1905; s. James and Pauline (Louis); m. Glenn Earns, June 8, 1935. St. Louis Coll., Santa Rosa High Sch., Calif., 1923-24, Punahou Sch. 1925, U. Hawaii 1927. Sports reporter Hon. Adv. 1928-35, sports ed. 1935-65, sports ed. emer. since 1965. War corr. WW II.

Chmn. Arthritis Foundation of Hawaii; hon. mem. Kaneohe, Hawaii Yacht clubs, life mem. Moanalua & Navy-Marine Golf Clubs, Mid-Pacific Country Club, mem. Outrigger Canoe Club, Waialae Country Club. Selected as Sportswriter of Nation by Los Angeles Times 1957. Roman Catholic. Home, 4801-E Kahala Ave., 96715.

McTAGGART, Earl Linton

Retired educator

b. Honolulu, May 13, 1899; s. John and Mary Elizabeth (Fullmer); m. Audrey Allen Linn, Dec. 19, 1922. Son, Leonard Earl.

U. Hawaii BS 1922, MEd. 1937. Pineapple sect. overseer Pearl City Fruit Co. 1922-24; agr. teacher Kamehameha Sch. for Boys 1924-26; vocational agr. teacher Dept. Educ. Maui 1926-28, Honokaa 1933-34, Helemano 1936-37; div. supt. Hawn. Pineapple Co., Lanai, 1928-32; supt. educ. Amer. Samoa 1934-36; exec. sec. Hawaii Educ. Assn. 1937-41; dep. supt. for pers. Terr. & State Dept. Educ. 1941-60. Students Army Training Corps 1918. Mem. Natl., Hawaii, Oahu Educ. Assns. since 1936, Natl., Hawaii, Oahu Ret. Teachers Assns. since 1962, Lions Club 1937-47. Methodist. Home, 1008 Kainui Dr., Kailua, 96734.

McVAY, Kimo Wilder

Corporation executive

b. Washington, DC, Sept. 16, 1927; s. Adm. Charles Butler III USN (ret.) and Kinau (Wilder); great grandchild of Dr. Gerrit P. Judd, prime minister of Hawaii under King Kamehameha III; m. Elizabeth Jarman Hankins, Feb. 11, 1956. Son, Mark Wilder (deceased). Iolani Sch.; Punahou Sch. 1940; St. Albans, Washington, 1941; Staunton Mil. Acad., Staunton, Va.; Tulane U. BA 1951. Radio-TV producer & performer 1947-50; pres. Duke Kahanamoku Corp. since 1951. Sgt. USA 1945-47, Pac.; 1st lt. Transp. Corps 1951-53, Korea. Club: Outrigger Canoe. Episcopal. Home, 4735 Farmers Rd., 96816; off., Intl. Market Pl., 96815.

McWAYNE, Charles Andrew

Corporation executive

b. Honolulu, Jan. 27, 1891; s. Dr. Albert and Lucy H. (Robinson); descendant Robinson family which came to Hawaii 1819; father was long-time Hon. physician & pharmacist, m. Christine Boolsen, Oct. 5, 1918. Son, Charles Andrew, Jr. Punahou Sch. 1910, San Francisco Bus. Coll. 1911. With Allen & Robinson 1911-30 until sale to Theo. H. Davies & Co., sec., dir. 1918-30; owner, mgr. Marine Supply



Charles A. McWayne

Co. (after incorporation pres. McWayne Marine Supply Ltd. 1946-61). Hawaii Natl. Guard; Sgt. USA WW I; QM corps Ft. Shafter, motor transport corps Ft. Armstrong.

Active yachting & water sports; chmn. Trans-Pac. Yacht Race 1928; timer, starter, judge other trans-Pac. races; mem. Terr. Bd. Agr. & Forestry, Rotary Club Hon., Hawn. Lodge No. 21 F&M, York Rite Bodies, Scottish Rite Bodies, Aloha Temple Shrine (gov. Shriners' Hosp. for Crippled Children), Aloha Court No. 1 Royal Order of Jesters. Club: Outrigger Canoe.

(Died Jan. 24, 1965)

MEDEIROS, Edward

State tax assessor & collector

b. Koloa, Kauai, May 28, 1915; s. John, Jr. and Mary (Nunes); m. Otilda Moniz, Dec. 9, 1939. Children, Mrs. Thomas G. Rapozo (Jessie Marie), Mrs. Richard Saunders (Edwina Jean), Edward John, Kauai High Sch. 1931-35; U. Hawaii Amer. Soc. for Pub. Admin. mgt. conf. 1956 & 1964, real est. appraisal course 1963. Mill timekeeper & off. clerk McBryde Sugar Co., Kauai, 1935-36; with State Dept. Taxation, Kauai, as asst. clerk 1936-39, bookkeeper 1939-44, acct. 1944-51, tax admin. 1951-57, tax assessor & collector since 1957; registered pub. acct.; real est. salesman; v.p. & dir. Kauai Securities (operators of Prince Kuhio Hotel); dir. Kauai Laundry. HNG 4 yrs.; now capt. HNG Res.

Jury commissioner 1954-58; former mem. Kauai Planning Commission; logistics off. Kauai Civ. Defense; v. chmn. Kauai County Charter Commission 1964-65; chmn. State Election Inspectors 1940-44; dir. Affiliated Chs. of Comm. Hawaii 1961, Kauai Com. Chest 1959-60, Hawaii Credit Union League 1956-59, Credit Union Natl. Assn. 1957-59; pres. Kauai T&C Fed. Credit Union 1946-59; mem. Kauai County Citizens' Planning Adv. Com., Kauai Plan-

ning & Traf. Commission, Intl. Assn. Assessing Offs., Soc. Real Est. Appraisers, Kauai Ch. of Comm. (pres. 1961, treas. 1953-59, dir. 1953-63), Kauai Chap. Hawn. Govt. Employees Assn. (pres. 1947-52, dir. 1946-62, v.p. 1963); chmn. Com. Chest drive for govt. agencies 5 yrs.; Amer. Red Cross drive for govt. agencies 3 yrs., Cancer Soc. drive for state & fed. agencies 1 yr. Recd. 25-yr. Govt. Serv. Award. Immaculate Conception Church, Kapaa, Kauai. Mem. Holy Name Soc. (v.p. Kauai Council, pres. Diocesan Union for State of Hawaii 1960); YMI (pres. Garden Island Council 1964-65; v.p. Hawaii Dist.). Home, 3125 Elua St., Lihue, Kauai, 96766; off., PO Box 1751, Lihue, Kauai, 96766.

MEDEIROS, Elizabeth Jones

Educator

b. Berryville, Va., Sept. 17, 1924; d. Thomas and Maria (Shugart) Jones; m. Joseph Soares Medeiros, Feb. 3, 1951. Daughter, Rose Marie, Longwood Coll. BS in educ. 1945; U. Hawaii 1951. Teacher gr. 5 John Handley Sch. System, Winchester, Va., 1945-46; counsellor Girl Scout camp summer 1946; teacher gr. 6 Lanai Elem. & High Sch., Lanai, 1946-47; priv. sec. pers. dept. Hawn. Pineapple Co., Lanai, 1947-51; clerk-typist ins. dept. Bishop Bank and teacher grs. 1 & 2 Ulupalakua Sch., Maui, 1951-52; teacher grs. 3 & 4 Kula Elem. Sch., Maui, 1954-65; staff dir. Maui Econ. Opportunity since 1965.

Mem. Maui Bus. & Prof. Women's Club, Kula Sch. PTA (sec. 1955-57); former member Waiakoa Univ. Ext. Club (sec. 1954-55, v.p. 1957). NEA, Hawaii Educ. Assn., Maui Teachers Assn. (mem. rep. assembly 1951-52, 1956-57); Girl Scout leader, Winchester, Va. 1945-46; Brownie leader, Lanai, 1946-47. Kahului Union Church, Home, Kula, Maui, 96790; off. Maui Economic Opportunity. Old Iihikai Sch., Kahului, Maui, 96732.

MEEKER, Harvey H., Jr.

Laboratory director

b. Baltimore, Mar. 1, 1919; s. Harvey H. and Clara (Cooper); m. Janet Elmore Greene, May 2, 1942. Children, Theodore, Katherine, Sara, Princeton U. AB 1941; Harvard U. MS 1948. Design engr. United Engrs. & Constrs., Philadelphia, 1948-49; instr. coll. engr. Penn. State U. 1949-50; asst. dir. quality control div. Bur. Ordnance Navy Dept. Washington, 1950-53; tech. dir. USN Quality Evaluation Lab. Oahu since 1953. Officer USN, WW II & Korean War; capt. USNR. Mem. Amer. Inst. Aeronautics & Astronautics, Amer. Soc. Quality Control, adv. bd. for Sci. & Engr. Pers., Selective Serv. System Hawaii. St. Timothy's Episcopal Church, Ala. Home, 99-014 Kunono Pl., 96701; off., US Naval Ammunition Depot, c/o FPO, 96612.

MELIM, Theodore Clifford, Jr.

Corporation executive

b. Honolulu, June 24, 1925; s. Theodore C. and Elise (Carreiro); m. M. Margaret Monahan June 24, 1965. Daughters by former marriage, Susan H., Laura Ann, Punahou Sch.; U. Calif. BS 1949. With Melim, Ltd., Melim Tire & Rubber Co. 1949-65, pres. since 1960; v.p. & dir. Trader Vic's of Hawaii; sec. & dir. First Finan. Savings & Loan Assn. of Hawaii, USA 1943-45; recd. Purple Heart. Mem. Ch. of Comm. of Hon. (dir. 1962-65), Downtown Improvement Assn. (dir. 1960-65). Clubs: Outrigger Canoe (dir. 1963-64), Pacific, Oahu Country, Waikiki Yacht, Episcopal Home, 443-A Portlock Rd., 96821; off., 333 Queen St., 96813, 505 Waiakamilo Rd., 96817.

MELLEN, Kathleen Dickenson

Author

b. "Walrose," Castlewood, Va.; d. Robert Walter and Rose (Earnest) Dickenson; m. George Mellen, June 3, 1922. Privately tutored; grad. Sullins Coll., Bristol, Va. & Curry's Sch. Express-



Kathleen D. Mellen

sion, Boston, Mass. Author many articles for Hon. Star-Bulletin & Hon. Advertiser, Paradise of Pac., Polynesian, Sunday Digest (Chicago), The Diplomat (Washington, DC), "Hawn. Heart Throbs" (Star-Bulletin), "In a Hawn. Valley," "Hawn. Heritage," and historical series covering Hawaii from 1758 to 1900 and published by Hastings House, NYC, including "The Lonely Warrior," "The Magnificent Matriarch," "The Gods Depart," "An Island Kingdom Passes"; "The Birth of a School" (Kamehameha Schs. Press). Active in Rep. Party and among Hawn. Homesteaders.

Hon. mem. Hon. Chap. Theta Sigma Phi; mem. Anthropological Soc., Hawn. Historical Soc., Jr. League, Outdoor Clr. Honored by Hon. Chap. Natl. Soc. Arts & Letters for contributions to arts & letters. Home, 2993 Makalei Pl., 96815.



Edward Medeiros

MELLER, Norman
University professor

b. San Francisco, July 30, 1913; s. Myer and Toby (Berg); m. Terza Freedman, July 2, 1936. Son, Norman Douglas. U. Calif. LLB 1936, BA 1942; U. Colo. 1943-44; U. Chicago MA 1951, PhD 1955. Admitted to Calif. Bar 1936; dep. leg. counsel, Calif., 1938-46; with U. Hawaii, dir. Leg. Ref. Bur. 1947-55, prof. since 1947, chmn. dept. political sci. 1955-58, 1964-65; act. dep. dir. East-West Center 1961; cons. various govt. commissions. Lt. (jg) USNR. Active in civic improvement movements. Mem. Amer. Political Sci. Assn., Amer. Soc. Pub. Admin. Western Political Sci. Assn., Amer. Assn. U. Profs., Phi Beta Kappa. Rec'd. Hawaii Pub. Admin. Award 1959. Home, 2615 Aaliamanu Pl., 96813; off., 2550 Campus Rd., U. Hawaii, 96822.

MELONE, Mary Fontleroi Temple
Corporation executive

b. Howard County, Md., Nov. 20, 1908; d. Thomas Douglas and Willie Worthington (Hodges) Temple; m. Drury Melone, Sept. 19, 1947. Scotland Neck, NC, High Sch. & Bus. Sch. Legal Sec. Scotland Neck 1929-41; coordinator of real est. records 7th Naval Dist. 1941-42; licensed abstractor employed by various firms 1947-55; pres. Long & Melone since 1955. Lt. USN 1942-46. Mem. Hawaii Combined Training Assn. (equestrian). Episcopal. Home, Nakeke Pl., Wahiawa, 96786; off., 333 Queen St., 96813.

MELROSE, Rev. Roger Madden
Headmaster girls school

b. Seattle, Wash., Nov. 23, 1923; s. Samuel Hallam and Claudia (Madden); m. Charlotte Anne Miller, July 8, 1949. Children, Kenneth Jeffrey, David, Anne. U. Wash. BS of Forestry 1947; Yale U. Master of Forestry 1949; Church Divinity Sch. of the Pac. BD 1959. Salesman Hines Lumber Co., Dee, Ore., 1951-56;



Roger M. Melrose

vicar St. John's-by-the-Sea, Kahaluu, Oahu, 1959-62; rector Good Shepherd Episcopal Church, Waiuku, Maui, 1962-64; headmaster Seabury Hall, Makawao, Maui, since 1964. USNR/OTC 1941-43; USNR 1943-46, USS LCI(M) 750, Pac. Ocean area, Iwo Jima, Okinawa; command 1945; discharged lt.

Trustee Maui Assn. for Mentally Retarded Children, Maui YMCA, Maunaloa College, Paia, Maui, Episcopal. Home & off., Box 95, Makawao, Maui, 96768.

MENOR, Barney B.

Real estate executive;
state legislator

b. Pahoa, Hawaii, June 4, 1931; s. Angel B. and Paulina (Bumanglag); m. Florence Miguel, Nov. 19, 1955. Children, Angela Barnette, Carla Deanne, Robert David. Hilo High Sch. 1949;



Barney B. Menor

U. Hawaii BA in govt. 1953. Founder & pres. Menor & De La Cruz Realty Corp. since 1959; owner Menor Enterprises; dir. Investors Equity Life Ins. Co. of Hawaii, Acme Travel Serv.; 1st v.p. & dir. First Filipino Finan. Corp.; state rep. since 1964. USA 1953-55, capt. USAR. Dir. Hawaii Chap. Amer. Red Cross 1964-65, Aloha Council BSA 1964-65, regent Chamimade Coll. of Hon. 1963-65; mem. state advisory bd. Small Bus. Admin., Filipino Ch. of Comm. (past pres. 1963-65), Hon. Bd. of Realtors. Runner-up State Outstanding Young Man State Jr. Ch. of Comm. 1963. Roman Catholic. Home, 2579 Kekuanoni St., 96813; off., Suite 515-518, 116 S. King St., 96813.

MERCER, O. Traylor
Publisher

b. Springfield, Mo., Aug. 8, 1911; s. Lee Traylor and Elizabeth Mae (Owen); m. Georgeanna Marget Tullar, Jan. 11, 1947. Children, Traylor Tullar, Barbara Ann, Elizabeth. High sch. Ore. & Calif. 1929; special courses dramatics & journalism, Los Angeles, Calif., 1930. Jr. inspector US Bur. Mines, Nev.,

1932; adv. trainee Los Angeles Examiner 1934; adv. salesman, account exec. Hon. Star-Bulletin 1935-38; free lance promotion & publicity & various jobs 1939-43; edit. & mgr. Islander Mag. 1947-48; owner, edit., pub. Hon. Weekly Snooper since 1948. Pvt. AUS 1943.

Commissioner Aloha Council BSA 1945; former mem. Gov.'s Commission on Visitors' Bur., exec. com. Hawaii Visitors Bur., Hawaii Conv. Com., Rep. Central Com., Friends of Library (v.p., treas. 1945-47); mem. Natl. Soc. Arts & Letters, Rotary Club Waikiki, Ch. of Comm. of Hon., Skal, London Wine & Food Soc.; hon. mem. Hawaii Hotel Assn. Clubs: Waialae Country, Outrigger Canoe. Episcopal. Home, 5364 Kalaniana'ole Hwy., 96821; off., 226 Lewers Rd., 96815.

MERGENS, James Patrick
United Fund manager

b. Seattle, Apr. 3, 1926; s. Harold J. and Elizabeth (McBride); m. Lois C. Broughall, June 6, 1953. Children, James G., Marilyn E. U. Wash. BA 1949, Sch. of Law 1950. Campaign asst. Seattle



James P. Mergens

United Good Neighbors 1952-54; exec. dir. Yakima United Good Neighbor Fund 1954-58; exec. v.p. Arrowhead United Fund, San Bernardino, Calif., 1958-63; regional rep. United Community Funds & Councils of Amer., NY, 1963-65; mgr. Aloha United Fund since 1966. USAF 1944-46. Home, 361 N. Kalaheo Ave., Kailua, 96734; off., 510 Trustco Bldg., 96813.

MERRIAM, Theodore Eames
Retired banker

b. Fitchburg, Mass., Jan. 7, 1900; s. David Hayes and Grace (Lawrence); m. Marian E. Maynard. Feb. 19, 1925. Fitchburg High Sch.; Dartmouth Coll. BA 1921. Teacher McKinley High Sch. 1921-22; First Natl. Bank of Boston 1922-23; Bank of Hawaii 1923-65 in charge Waikiki, Kaimuki offs., asst. cashier, cashier, asst. v.p., sec., v.p. & sec. Student Army Training Corps, Dart-

mouth Coll., WW I. Mem. Alpha Chi Rho, Kiwanis Intl. Clubs: Oahu Country, Elks, First Unitarian Church, Home, 2030 Ahualani Pl., 96822.

MERRILL, William Dickey
Architect

b. Honolulu, Mar. 21, 1909; s. Arthur Merton and Grace (Dickey); m. Evelyn Selfridge, Oct. 23, 1936. (Children, Elizabeth, Thomas. U. Calif. AB 1930; Harvard U. M.Arch. 1932. Partner Merrill, Simms & Roehrig 1942-59; pres. Merrill, Roehrig, Onodera & Kinder 1959-64; individual prac. since 1964 (arch-in-charge Hen. Intl. Center Concert Hall, some Kamehameha Schs. bldgs. & other projects). Fellow Amer. Inst. Archs. (past pres. Hawaii Chap.); mem. Engr. Assn. Hawaii. Club: Pacific. Protestant. Home & off., 2230 Kamehameha Ave., 96822.

MERTZ, Audrey Wilkins, M.D.
Psychiatrist

b. Pittsburgh, Penn., Apr. 2, 1928; d. George H. and Mary (Lemon) Wilkins; m. James Lawrence Mertz, June 22, 1951. Children, Nancy Sue, Carol Ann, Andrew Kanani, Amy Malia, David Kimo. Carnegie Inst. of Tech. BS 1948; Cornell U. MD 1952; intern St. Vincent's Hosp., Portland, Ore., 1952-53; County health off. Trinity County, Calif., 1954; psychiatry training Hawaii State and Queen's Hosps. 1957-60; chief Windward Mental Health Center 1960-64; exec. off. mental health div. State Dept. Health since 1965.

Mem. Hawaii Psychiatric Soc., Hawaii Med. Assn., Mental Health Assn., Pub. Health Assn., Delta Delta Delta, Episcopal. Home, 543 Auwina St., Kailua, 96734; off., 1250 Punchbowl St., 96813.

MESKER, Roy C.
Personnel officer

b. Evansville, Ind., July 14, 1918; m. Alice M. Carter, Aug. 20, 1941. Children, Linda L., Roy P. U. Redlands AB; U. Cincinnati grad. sch. pub. admin.; USC; Stanford U. exec. development program 1963. Grad. intern pers. dept. City Cincinnati 1940-41; chief procurement dist. unit, civ. pers. Air Materiel Area, Wright-Patterson AFB, Ohio, 1941-42; dir. civ. pers. West. procurement dist. Air Materiel Command, Los Angeles 1942-44; civ. pers. off. post, port, gen. depot USA San Juan, Puerto Rico, 1944-47; dir. civ. pers. San Bernardino Air Materiel Area 1947-51; chief Western area off. directorate civ. pers. USAF hdqs. 1951-55; chief civ. pers. div. hdqs. air materiel forces, European area, Weisbaden, Germany, & tech. asso. to chief of staff 1955-58; dir. civ. pers. hdqs. Pac. Air Forces, Hon., since 1958. USA 1944-47, attended OCS, Ft. Benning, Ga., 1944, other mil. schs.; now lt.



Roy C. Mesker

col. USAFR.

Past pres. Hawaii Chap. Soc. for Pers. Admin., S. Calif. Fed. Pers. Assn.; past chmn. Fed. Pers. Council of Pac.; mem. Pers. Mgt. Adv. Com. 12th US Civ. Serv. Region (San Francisco), Natl. Civ. Pers. Council Air Force Assn. (Washington), Hawaii Chap. Amer. Soc. Pub. Admins. Recd. Dept. Air Force Commendation—Meritorious Civ. Serv. Award 1962; Recognition Award from Fed. Pers. Council, San Francisco, 1961; Sustained Superior Performance Award from Hdqrs. Air Materiel Forces, Europe, 1955-56. St. Christopher's Episcopal Church, Home, 4171-3 Keanu St., 96816; off., Hickam AFB, Hdq. Pacific Air Forces, DTC.

MEYER, Charles Schleiffer
Homestead project manager

b. Kalaie, Molokai, Dec. 12, 1907; s. Otto Samuel and Maggie Amelia (McCorriston). Grandson of Rudolph Wilhelm Meyer who came to Molokai in 1840 & established ranch, operated first Molokai Ranch for King Kamehameha V & Princess Ruth; supt. Leper Settlement & Dept.



Charles S. Meyer

Pub. Instr. under monarchy, m. Edith Keola Cathcart, Nov. 26, 1932. Children, Mrs. David Forbes (Yola), Charles S., Jr., Mrs. Albert Higgins (Gwendolyn A.), Robert M. Kalaie Grade Sch.; Liliuokalani Elem. Sch.; Kamehameha Schs. for Boys 1929. U. Hawaii. Field foreman Libby, McNeill & Libby 2 yrs. proj. mgr. State Dept. Hawn Home Lands since 1933; pres. & mgr. R. W. Meyer Ltd.; pres. O. S. Meyer Ltd. dba First Finance Co. since 1956; notary pub. since 1941; all on Molokai. With OCD WW II.

Trustee Molokai Gen. Hosp. 1955-65; adv. Selective Serv. System 1950-53; dir. Molokai Soil Conservation Dist. 1948-62 (pres. 2 yrs.), Molokai Com. Center 1955-66; past chmn. Molokai Drought Com.; dist. chmn. Molokai Disaster Com.; charter mem. & former off. First Hawn Homes Fed. Credit Union; charter mem. Molokai Lions Club (pres. 1941-43, zone chmn. 1943-44); mem. Molokai Grazers' Assn. (pres. 2 yrs.), Hawn Civic Club Molokai, Hawn Govt. Employees' Assn., Molokai Com. Assn., Molokai Gun & Rod Club (pres.), Kamehameha Sch. & U. Hawaii Alum. Assns.: alii Order of Kamehameha. Hobbies: Collecting Hawn artifacts (stones), shells & stamps; gardening, growing anthuriums, ti leaves; hunting & fishing. Hoolehua Congregational Church (finance chmn.). Home, Hoolehua, Molokai, 96729; off., Dept. Hawn Home Lands, Hoolehua, Molokai, 96729.

MEYER, Harry King
Hotel executive

b. Belleville, Ill., Aug. 16, 1929; s. Charles Edgar and Caroline (Tomlinson); m. Emma Aluli,



Harry K. Meyer

Feb. 10, 1954. Children, Malia Gale, Mele Anne, Maile Tomlinson, Manulani Joan, Moana Caroline, Luana Aima. Gen. Motors Inst. of Tech. 1948-49; U. Ill. 1950. Partner, sales mgr., Meyer Bros. Auto Co., Belleville, Ill., 1947-53; prof. pilot for C. F. Johnson Testing Lab., Jackson-

ille, Fla., 1949; pres. Hawaiian Hotel since 1954; partner C&H and Inv. Co.; owner-operator Columbia Farms since 1962; pres. Napili Shores Development Co. since 1965; dir. L. J. Blank Corp. since 1958, Island Air Lines 1962. USAF 1951-53. Mem. Representatives Club (past pres.), Hawaii Hotel Assn. (v.p. 1965), Ch. of Comm. of Hon., Hawaii Visitors Bur., Waikiki Rod & Gun Club, Pilots Assn. Clubs: Oahu Country, Kailua Racquet, Presbyterian. Home, 126 S. Kalaehe St., Kailua, 96734; off., 260 Beachwalk Ave., 96815.

MIDKIFF, Evanita Sumner

Volunteer worker; real estate broker

b. Honolulu, June 8, 1922; d. George Wilson and Eva (Focke) Sumner; great-granddaughter of Paul Neumann, att. gen. for King Kalakaua; m. Robert Richards Midkiff, July 24, 1948. Children, Mary Lloyd, Robin Starr, Shelley Sumner, Robert Richards, Jr., David Wilson, Lanai Sch. 1927-32; Chalet Marie Jose, Istaad, Switzerland, 1934-35; Punahou Sch. 1939; Dana Hall, Wellesley, Mass. 1940; Vassar Coll. 1940-42; Stanford U. summer 1942; Columbia U. summer 1947. Tel. opr.-typist Cooke Trust Co. 1944-45; teacher Central Union Church Pre-school 1945-46, Shady Hill Sch., Cambridge, Mass., 1946-47, Kamehameha Sch. Prep. Dept. 1947-49; salesman World Book Encyclopedia 1958-60; real est. salesman 960, broker since 1961, now with Dolman & Urner. USA Women's Air Raid Defense 1942-4.

Mem. Gov.'s Com. on Educ. 1962-63, Oahu Development Conf. Urban Renewal Com. 1962-6, Jr. League of Hon. (v.p., res. 1960-61), Outdoor Clr. (1st p., pub. affairs chmn. since 1966; rec. sec., nom. chmn. 1956-9), Hon. Symphony Soc. (Kuala benefit ticket chmn. 1965-6; area fund dr. chmn. 1959; head usher 1948-49), Kindergarten & Children's Aid Assn. (v.p., dir. 1949-53), Bishop Museum Assn. (asst. sec. mem. council 1962-64), Vassar Club of Hon. (pres. 1956-57), Hon. Com. Theater (dir. 1950), Hon. Acad. Arts mem. com. 1953-54), Daughters of Hawaii; Kalihi-Palama Com. Council 1948-49, Punahou Sch. TA, Great Books Club; vol. for Ion. Com. Chest (chmn. res. dr. 951, capt. 1958), Girl & Boy Scouts, dir. Hon. Council Soc. agencies 1955-58, Clubs: Waialae Country, Oahu Country, Church of the Holy Nativity. Home, 4477 Kahala Ave., 96815; off., Dolman & Urner, 379 Olohana St., 96815.

MIDKIFF, Frank Elbert

Estate trustee

b. Anna, Ill., Nov. 15, 1887; s. James Jesse and Bertha (Wilson); m. Ruth Richards, June 29, 1917. Children, Mary Wilson (deceased), Robert Richards, Mrs. Vilmer C. Morris (Frances Elizabeth). Shurtleff Acad.; Col-



Frank E. Midkiff

gate U. BA; Yale U. PhD. Teacher, coach, Peddie Inst., Highstown, N.J. 1912-13; teacher, ath. dir. Punahou Sch. 1913-18 (founded Punahou ROTC 1916); with Lewers & Cooke 1919-23; pres. Kamehameha Schs. 1923-34; organized Waialua Com. Assn. (first in islands) 1934 and other assns.; trustee Bernice P. Bishop Est. & Kamehameha Schs. since 1939; high commissioner Trust Terr. of Pac. Islands 1953-54; trustee Bernice P. Bishop Museum, Charles R. Bishop Trust, Punahou Sch.; hon. Danish consul 1947-57. Capt. Inf. USA WW I, in charge OTS Schofield Barracks; organized first company AJA in Hawaii Natl. Guard 1917.

Mem. Terr. Bd. Health 7 yrs.; pres. Barstow Found. for Amer. Samoans; past chmn. Terr. Full Employment Com., First Charter Revision Commission Hon. C&C, Capitol Site Selection Commission, Hawaii Chap. Amer. Red Cross (formed Disaster Relief Commission that functioned at beginning of WW II prior to OCD); past dir. Community Assn. of Hawaii; past mem. US Loyalty Review Bd., Pac. War Mem. Commission (charter mem.), Terr. Planning Board 1939; civilian aide of Sec. Army 1955-63; mem. Ch. of Comm. of Hon. (pres. 1943), Amer. Hist. Assn., Amer. Geog. Soc., Beta Theta Pi, Phi Beta Kappa, Soc. Sci. Assn. Clubs: Outrigger Canoe, Pacific, Oahu Country. Decorated Knight of Donnebrog by King Frederick IX of Denmark; recd. Outstanding Civilian Serv. Medal from Sec. of Army; named Father of Yr. for Hawaii 1964. Frank E. Midkiff-Leone Consolidated Village Sch., Leone, Amer. Samoa, named in his honor 1966. Central Union Church (moderator). Home, 4151 Nuuanu Pali Dr., 96817; off., 519 Halekauwila St., 96813.

MIDKIFF, John Howard

Retired plantation manager

b. Stonington, Ill., Jan. 16, 1893; s. James J. and Bertha (Wilson); m. Pearl Lee Beck, Nov.

19, 1932. Children, Mrs. Floyd W. Fitzpatrick (Martha Jean), John Howard, Jr. Knox Coll.; U. Ill. BS 1917; U. Hawaii MS 1921. With Terr. Food Commission, US Food Admin. 1917-18; asst. prof. agr. U. Hawaii 1919-20; with HSPA Expt. Sta. 1920-23; prin. Kamehameha Sch. for Boys 1923-24; with Waialua Agr. Co. as irrigation overseer, head overseer, asst. mgr. 1924-32, mgr. 1932-51, cons. 1951-58; dir. Castle & Cooke, Waialua Agr. Co. Honorary mem. Rotary Club Wahiawa-Waialua. Club: Pacific Baptist. Home, 68-489 Crozier Dr., Waialua, 96791.

MIDKIFF, John Howard, Jr.

Cattle ranch manager

b. Koloa, Kauai, Jan. 14, 1923; s. John Howard and Floye Henderson (Livesay); m. Bernice Speller, Sept. 10, 1959. Children, Joy, Molly, Rebecca, Teresa, Michael; stepchildren, Cheryl, Kerry. Punahou Sch.; NMex. Mil. Inst.; N. Ariz. Self-employed rancher Sonora, Mex. 1945-46; with Kapapala Ranch, Pahala, Hawaii, 1947; asst. mgr. Molokai Ranch 1948-50; mgr. McCandless Ranch, Hookena, Hawaii, 1951-55; operations mgr. Hawaii Meat Co. 1956-60; mgr. Princeville Ranch, Hanalei, Kauai, since 1961. Enl. man US Cavalry, 2nd lt. USAAC, WW II. Adv. YMCA, 4-H Club; mem. Kauai Beautification Com., Kauai Com. Chest, Hanalei Civic Club, Rep. Party (prec. pres.), Rotary Club Kauai (exec. com. 1962), Kauai & Hawaii Cattle-men's Assns. (various offs.), Protestant. Home, Hanalei, Kauai, 96714; off., Princeville Ranch, Hanalei, Kauai, 96714.

MIDKIFF, Robert Richards

Business executive

b. Honolulu, Sept. 24, 1920; s. Frank E. and Ruth (Richards); m. Evanita Sumner, July 24, 1948. Children, Mary Lloyd, Robin Starr, Shelley Sumner, Robert R., Jr., David Wilson. Punahou Sch., 1938; Yale U. BA 1942; Natl. Inst. Pub. Affairs



Robert R. Midkiff

1943; Harvard Grad. Sch. Bus. AMP 1962. With Hawn. Trust Co. 1946-65, v.p. 1957-65; v.p. Amer. Fac. since 1965; pres. & dir. Amfac Props.; dir. Hon. Book Shoes, Pac. Mgt. Co., Ulupalakua Ranch Co. 1st lt. USA 1943-46; recd. Army Commendation Medal.

Pres. Downtown Improvement Assn.; v.p. Lahaina Restoration Found.; sec. Hawaii Joint Council on Econ. Educ.; dir. Kuakini Hosp., Hawaii Visitors Bur., Hon. Com. Chest, Ch. of Comm. of Hon.; natl. dir. Council Profit Sharing Industries; co-chmn. State Capitol Adv. Com.; trustee Samuel N. & Mary Castle Found., Kokokahi Com. Trust; Soc. Sci. Assn., Phi Beta Kappa. Clubs: Oahu Country, Pacific, Waialae Country. Episcopal. Home, 4477 Kahala Ave., 96815; off., 745 Fort St., 96813.

MIDKIFF, Ruth Richards
Volunteer worker

b. Honolulu, May 24, 1893; d. Theodore and Mary Cushing (Atherton) Richards; m. Frank E. Midkiff, June 29, 1917. Granddaughter Joseph Ballard Atherton and Juliette Montague



Ruth R. Midkiff

(Cooke) Atherton; great-granddaughter Amos Starr and Juliette (Montague) Cooke who came to Hawaii with 8th co. Amer. missionaries 1837. Children, Mary Wilson (deceased), Robert Richards, Mrs. Wilmer C. Morris (Frances Elizabeth). Punahou Sch.; Kent Place, Summit, NJ; Wellesley Coll. With Off. Strategic Serv., Washington, and in charge Red Cross Canteen for convalescents Hon. WW II.

Mem. YWCA (natl. bd. 9 yrs., pres. Hon. YWCA 2 terms, v.p. dir. since 1927, chmn. com. selection of site & bldg. com. Fernhurst res., mem. many coms.), chmn. Kokokahi Trustees, Juliette M. Atherton Trust; chmn. Ida M. Pope Memorial Fund; Woman's Bd. Missions (exec. com. 1st v.p. 3 yrs.), Daughters of Hawaii (regent 2 terms, v. regent, asst. treas. 2 terms), Amer. Legion Aux. (dept. treas. 2

terms), Wellesley Club (pres. several terms), mem. & past exec. com. mem. League of Women Voters, Punahou PTA, Outdoor Cir., AAUW, Central Union Church (former mem. Women's League, former SS teacher). Home, 4151 Nuanu Pali Dr., 96817.

MIHO, Jayne F.
Sewing school owner

b. Pauwela, Maui, June 20, 1919; d. Yuishin and Haruko (Inouye) Suehiro; m. Katsuro Miho, Dec. 14, 1941. Sons, Jon Tohru, David Rae. Kyoto Women's Coll., Japan, 1938; Style Center Fashion Sch. 1941; scholarship at Traphagen Sch. of Fashion, NYC, 1949. Instr. Style Center 1941-42, owner & principal since 1957; owner dressmaking & designing shop in Shirokiya since 1966; instr. comm. design & dressmaking, cultural & tech. interchange program East-West Center. Producer charity benefit fashion shows Kuakini Hosp. 1962, Japanese Women's Soc. 1963, Fashion Group scholarship fund 1963; judge for Singer Sewing Co., 50th State Fair. Mem. Japanese Women's Soc., Fashion Group Inc., Fashion Sch. Assn. Congregational. Home, 2349 Aina Lani Pl., 96822; off., Rm. 203, 1350 S. King St., 96814.

MIHO, Katsugo
Attorney at law

b. Kahului, Maui, May 15, 1922; s. Katsuchi and Ayano (Miho); m. Laura Masuko Iida, May 12, 1956. Children Carolyn Mariko, Arthur Kengo, Celia Yukiko, Ann Takako. Kahului Gram. Sch. 1937; Maui High Sch. 1940; U. Hawaii 1941, BA 1949; George Washington U. LLB 1953. Priv. prac. since 1954; state rep. since 1959. AUS 1943-46, 522nd FA Bn., 442nd Reg. Combat Team; Hawaii Terr. Guard 1941-42; USAR 1949-57.

Chmn. Oahu Chap. Natl. Found.—March of Dimes. U. Hawaii Ath. Found.; councillor Kuakini Hosp. & Home; charter mem. 442nd Vets. Club (1st v.p. 1966-67), Ala Moana Lions Club; life mem. U. Hawaii Alum. Assn.; mem. Waikiki Ath. Club, Amer. & Hawaii Bar Assns. Protestant. Home, 3458 Pinao St., 96822; off., 195 S. King St., 96813.

MIHO, Katsuro
Attorney at law

b. Wailuku, Maui, Aug. 10, 1912; s. Katsuchi and Ayano (Miho); m. Jayne Fusako Suehiro, Dec. 14, 1941. Sons, Jon Tohru, David Rae. George Washington U. LLB 1938. Law clerk Stainback & Masee 1939-42; priv. prac. law since 1942, partner Fong, Miho, Choy & Robinson since 1946.

Appeals agt. US Selective Serv. System for Hawaii since 1943; former mem. City Planning Commission, State Fair Commission, Hawaii Statehood

Commission (v. chmn.), Gov.'s Com. for Intl. Visitors (chmn.), adv. bd. Salvation Army; former pres. Japanese Ch. of Comm., Friends of East-West Center; former v.p. Kuakini Hosp. & Home; mem. Ch. of Comm. of Hon. (former dir.), Amer. Cancer Soc. (former state chmn. crusade), Pac. & Asian Affairs Council (former v.p.), Amer. & Hawaii Bar Assns., Soc. Naval Archs. & Marine Engrs., Masons, Aloha Temple Shrine. Named Father of Yr. in Law 1965. Congregational, Home, 2349 Aina Lani Pl., 96822; off., 195 S. King St., 96813.

MILICI, Raymond

Advertising agency executive

b. New York City, Aug. 7, 1919; s. Dr. Charles J. and Alfonsina (Bartoli); m. Jacqueline Horvath, July 14, 1950. Children, Kari-Jo, Gary. Peddie Prep. Sch. 1939, Lafayette Coll. BA 1943. Sales radio WOV, NYC, 1945, with Hon. Star-Bulletin 1945-46, partner Beam & Milici Agency 1946-56, owner Milici Advt. Agency since 1957. USMCR in WW II, discharged as capt. Mem. Amer. Red Cross (PR chmn. 2 yrs.), Hon. Com. Chest (PR chmn. 3 yrs.), Sales & Marketing Execs. of Hawaii (v.p.), Hawaii State Com. for NY World's Fair, Hon. Press Club (dir.), Rep. Party (dist. v. chmn.). Clubs: Oahu Country, Francis H Brown Golf & Country (dir.). Named Advt. Man of Yr. 1961. Protestant. Home, 23 Kai Nani Pl., Kailua, 96734; off., 1100 Ward Ave., 96814.

MILLARD, Henry Ray, Jr.

Realtor; mortgage officer

b. Omaha, Jan. 20, 1925; s. Henry Ray and Gertrude (Kountze); m. Mar. 22, 1947, Leanne Carol Smart (div.); daughter, Lucia Ann, m. (2nd) Aug. 23, 1952, Patricia Wing Williams (div.); children, Carol Spencer, Henry Ray III, Shelley Heather. San Diego Army & Navy Mil. Acad. 1929-32; Douglas Sch., Pebble Beach, Calif., 1935; Black-Foxe Mil. Inst. 1936-41; U. Conn. Ext. Navy Dept. (Naval Arch.) 1944. Contr. & development, marine diesel sales & engr. Mexico 1946-49; mgr. Marine Prods. Inc., Canton Island, 1950-51; pres. & chmn. Aloha Realty & Aloha Mutual Fund 1954-60; sales mgr. real est. div. Bishop Trust 1960-63; mortgage loan off. Terr. Savings & Loan Assn. since 1963. Mem. Hon. Bd. Realtors (former dir.), Real Est. Assn. Hawaii (past pres.). Club: Waikiki Yacht. Home, 46-041 Lilipuna Rd., Kaneohe, 96744; off., 1111 Bishop St., 96813.

MILLER, Carey Dunlap

Retired professor

b. Boise, Ida., May 5, 1893; d. John F. and Isabell (Dunlap). U. Calif. AB 1917; Columbia U. MS 1922. Instr. home econ. Wash. State Coll. 1917-18; lectr. home

econ. U. Calif. 1919; instr. home econ. U. Ida. 1920-21; with U. Hawaii as asst. prof. foods & nutrition 1922-30, asso. prof. 1930-38, prof. 1938-58; chmn. 1938-58; chmn. home econ. dept. 23 yrs., head foods & nutrition dept. U. Hawaii Agr. Ext. Sta. 1929-58; emer. prof., foods & nutrition since 1958. Fellow AAAS; mem. Amer. Inst. Nutrition, Hawn. Acad. Sci. (pres. 1943-44), Hawaii Dietetic Assn. (pres. 1961-62), Sigma Xi, Phi Kappa Phi, Iota Sigma Pi. Author or co-author of more than 90 tech. & sci. articles, bulletins, circulars, books on nutritive value of tropical, semi-tropical & oriental foods, basal metabolism of various racial groups, dental caries; Miller Hall, home econ. bldg. U. Hawaii, named in her honor. Home, 2627 Kaaipu Ave., 96822.

MILLER, Edith Naylor

Insurance counselor and agent b. Aiea, Oahu; d. Dr. William A. A. and Mary E. (French) Naylor; grandmother was Sarah Norton French, descendant of all of Hawaii, god-child of Queen Emma and friend of Princess Bernice Pauahi Bishop; m. Nov. 29, 1933 (div.). Mc-



Edith N. Miller

Kinley High Sch.; Hon. Bus. Coll.; U. Hawaii spec. courses. With Alexander & Baldwin 1926-43; asst. to husband with wartime serv. concessions 1943-45; mgr. ins. dept. HAX Finance & Hawn. Auto Exchange 1955-66; ins. agt. B. F. Dillingham 1955-66; notary pub. since 1960; ins. agt. with Ackerman & Chillingworth since 1966.

Mem. Daughters of Nile (queen Egyptian Temple No. 33 1947-48; Supreme Off. of Supreme Temple of US & Canada since 1964; to be installed as Supreme Queen 1967 at 1st Supreme Session in Hawaii, 1st person from Hawaii to hold that office; vol. Shriners' Hosp. for Crippled Children since 1938); Leahy Chap. No. 2 OES (worthy matron 1942), Mauloa Court. No. 1 Order of Amaranth, Ins. Women's Club of Hon., Daugh-

ters of Hawaii; dir. Oahu Soc. Crippled Children & Adults (exec. com. & chmn. Easter Seal receipts 1953-55). St. Andrew's Cathedral. Home, Apt. 803-A 425 Ema Rd., 96815; off., 235 Queen St., 96813.

MILLER, Slator Marcellus

Retired sugar industry executive

b. Tacoma, Wash., Aug. 15, 1900; s. Marcellus M. and Nan (Blackiston); m. Alexa Gignoux, Apr. 9, 1928. Children, Slator Gignoux, Geoffrey Monroe. US Mil. Acad., West Point, BS 1920. Officer USA 1922-28; with HSPA 1928-35, as clerk Hon. 1928-29, admin. asst. Manila 1930-33, at exp. sta. Hon. 1933, Hawaii Island rep. 1934-35; head overseer Kaiwika Sugar Co. 1935-37; gen. field supt. Ewa Plantation Co. 1938-44; with HSPA 1944-65 as dir. indus. rel. in Hon. 1944-47, sec. 1947-51, asst. v.p. 1951-56, v.p. 1956-59 (all in Washington, D.C.), v.p. & sec. Hon. 1959-65. Dir. 1952-59 & corp. sec. 1956-59 Sugar Assn., Inc., Sugar Research Found. Inc., and Sugar Info., Inc., all of NYC. Mem. Ch. of Comm. of Hon. (pres. 1964), Amer. Red Cross (dir. Hawaii Chap. 1949-51 & 1960-65), Gov.'s Full Employment Com. 1950-51; Rotary Club of Washington (dir. 1957-59), Rotary Club of Hon. (dir. 1963-65); dir. Oahu Health Council 1949-51; gov. Queen's Hosp. 1949-51; trustee Boys Club of Washington 1955-59; consultant to dir. Terr. Selective Serv. 1944; chmn. local bd. No. 9 Terr. Selective Serv. System 1941-44. Clubs Pacific (pres. 1950-51), Hon., and Army and Navy, Natl. Press, Circus Saints and Sinners, Chevy Chase Country (all of Washington). Episcopal. Home, 2135 Haena Dr., 96822.

MILLIGAN, John E.

Wholesale distributor

b. Muskogee, Okla., Jan. 7, 1913; s. John E. and Ethel (Rogers); m. Daryl Jean Smith, Jan. 22, 1938. Children, Jere Clark, Dennis Scott, Mrs. Jorge Rivera (Linda Lee). U. Ore. BA 1936;



John E. Milligan

U. Hawaii-Harvard AMP 1951. With Calif. Packing Corp. as pers. dir. 1938-41, dir. div. indus. rels. 1941-49; dir. indus. rels. Hawn. Comm. & Sugar Co., Maui, 1949-65; owner West Factors Corp. since 1965; rep. Terr.-State Legis. 1959-64.

Interim state chmn. Rep. Party 1965 (former chmn. Maui County Com., prec. off., del. platform conv.); pres. Maui Com. Theater 1955-59, Spreckelsville Beach Assn. 1964-65; former dir. Maui Econ. Development Assn., Maui TB & Health Assn.; mem. Maui Rotary Club, Maui Art Assn. Club; Maui Yacht (commodore 1963-65), Episcopal. Home, Apt. 405, 1001 Wilder Ave., 96822; off., 639 Sheridan St., 96814.

MILLS, George Hiilani, M.D.

Physician

b. Pepeekeo, Hawaii, June 10, 1921; s. George K. and Elsie (Off); m. Barbara Freeman, June 21, 1944. Children, George H., Jr., Kilburn Whitney Mililani, James Wallace Ulani, Elsa Marjorie Puanani, Kamehameha Schs. 1940; Colo. Coll. BA 1944, MA 1945; Boston U. MD 1950; intern. res. Queen's Hosp. 1950-54. With Robinson Grain Co., Colo.



George H. Mills

Spring, 1944-46; Alsup Clinic since 1954; med. dir. Maunalani Hosp., Kamehameha Schs., Draft Bd. No 5. Enlisted res. USA WW II.

Mem. Hon. County Med. Soc. (gov., pres.-elect), Hawaii Heart Assn. (past pres.), Amer. Heart Assn. (dir.), Hawaii Soc. Int. Med. (past pres.), Hawaii Med. Serv. Assn. (past dir.), Liliuokalani Trust Adv. Bd. (chmn.), Health Facilities Planning Council (exec. com.), Mayor's Com. Problems of Aging, Assn. Hawn. Civic Clubs (state pres. 1964-66), Gov.'s Ad. Hoc Com. on Hawn. Homes, Phi Delta Theta, Phi Chi. Named Father of Yr. for Med. 1964; Oahu Health Council Volunteer of Yr. 1965; recd. A. H. Robins Natl. Award as Outstanding Physician in State 1966. Protestant. Home, 2801 Oahu Ave., 96822; off., 1154 Bishop St., 96817.

MILLS, John Denman

Corporation executive

b. Westfield, NJ, April 9, 1921; s. Stratford and Margaret (Moffat); m. Patricia Schryver, Apr. 22, 1949. Children, Jeanette, John, Peter, Carol, Martha, Cornell U. BS 1947; New York U. MBA. 1952. With Manufacturers Hanover Bank NYC 1947-52; Gen. Foods Corp. 1952-59; Revlon 1959-64; owner Royal Hawaiian Perfumes since 1964. USA 1942-46.

Mem. Rotary Club Hon. Club: Outrigger Canoe. Congregational Home, 4503 Farmers Rd., 96816; off., 1108 Auahi St., 96814.

MILNE, Maud Rice

Real estate salesman

b. San Francisco, Oct. 2, 1919; d. Harold Waterhouse and Charlotte (Baldwin) Rice; m. June 7, 1940, John Milne (div.). Children, Leslie McCombie, Heather Rice, Dugal Baldwin, Kaunoa Sch., Maui; Punahou Sch. 1937; Sarah Lawrence Coll. 1937-39. Real est. salesman Maui Realty Co., Wailuku, since 1961. Mem. Daughters of Hawaii, Hawn. Mission Children's Soc., Maui Philharmonic Soc., Maui Hist. Soc. Clubs: Maalaea Boat, Maui Country. Former Maui women's golf champion. Homes, Waikoa & Makena, Maui, 96790; off., Maui Realty Co., Wells & Kanoa Sts., Wailuku, Maui, 96793.

MILNE, Robert Shepard

Salesman

b. Hawi, Kohala, Hawaii, June 27, 1940; s. George and Louise (Shepard); m. Dorothy J. Adams, Mar. 22, 1963. Son, Gregory. Kohala Elem. Sch. 1954; Punahou Sch. 1958; Bradley U. BS in bus. 1962. Salesman First Ins. Co. Hawaii 1962-63; advance salesman Meadow Gold Dairies since 1963. Mem. Sigma Chi, Grocery Mfrs. Rep. Club, Mental Health Com., 50th State Fair Com., Hon. Jaycees (dir.), Explorer Boy Scout program; vol. worker with handicapped & establishment of "half-way house" for state mental patients. Recd. Bronze Medal for outstanding work as dir., cert. for leadership in Jr. Ch. of Comm. Protestant. Home, 403 Kaumakani St., 96821; off., 925 Cedar St., 96814.

MILNOR, John Champion, M.D.

Physician; pediatrician

b. Honolulu, Aug. 11, 1920; s. Dr. Guy C. and Nell (Poersel); m. Hazel G. Spencer, June 21, 1951. Daughters, Mary Christine, Jean Ann. Punahou Sch. 1938; Dartmouth Coll. BA 1942; Temple U. MD 1945; intern Queen's Hosp. 1945-46; ped. training Children's Hosp., Washington, 1949-50, Rochester Child Health Inst., Minn., 1950-51. Prac. with Straub Clinic 1946-49 & since 1951. Pres. Hon. Ped. Soc. 1962, Hawaii Assn. to Help Retarded Children 1962-63 (treas. 1965-66); Hawaii chmn. Amer. Acad. Ped. 1963-65;

mem. Commissions on Children & Youth (State 1961-63, Oahu 1963-66), Hon. County Med. Soc., Hawaii Med. Assn., Hon. Ped. Soc. Episcopal Home, 3315 Kahaualu Dr., 96817; off., Straub Clinic, 888 S. King St., 96813.

MIN, Mollie Hong

Volunteer worker

b. Pyeng Yang, Korea, Oct. 18, 1885; d. Inn Taik and Marjorie (Lee) Hong; m. Rev. Chan Ho Min, June 4, 1913. Children, Paul, Thomas, Phillip, Jessie, Andrew, Kawaihoo Sem.; Deaconess Natl. Training Sch., San Francisco, BTh.; USC. Resident Hon. 1903-05 & since 1919. Teacher Korean Christian Sch. 5 yrs., Korean language 50 yrs, Waikiki Sch. WW II. Mem. Amer. Red Cross (since 1914, active Los Angeles Chap. WW I, has taken every course except life saving, Gray Lady Tripler Army Hosp. several yrs., qualified surg. dressing instr., formerly in charge surg. dressings Tripler & Queen's Hosps., dep. chmn. hosp. supply dept. Hon. Chap. since 1948, recd. 50-yr. serv. pin 1963); Korean Women's Relief Soc. (chmn. 10 yrs.), Pan-Pac. & SE Asia Women's Assn. (del. confs. Manila 1955, Australia 1957), World Brotherhood (del. conf. Brussels 1955), YWCA since 1906 (former com. chmn. & dir., hon. dir. since 1962), sr. citizens groups; former adv. various youth groups. Naturalized Amer. cit. 1954. Named Korean of Yr. by Korean U. Club 1952. Korean Christian Church. Home, 1641 Anapuni St., 96822.

MINAMI, Hiroshi

Social agency executive

b. Lawai, Kauai, Nov. 8, 1922; s. Ginzo and Miya (Shoji); m. Judith Chieno Tokunaga, Apr. 25, 1947. Children, Kenneth Y., Susan F. U. Hawaii BA 1948; West. Reserve U. MSW 1961. Program sec. Rural Br. YMCA 1950-51, Nuuanu Br. 1952-56; gen. sec. Kauai County YMCA 1956-60; with Hon. Council Soc.



Hiroshi Minami

Agencies since 1961 as soc. work cons. 1961-63, exec. dir. since 1963. Pfc. USA 100th Bn., 442nd Reg. 1943-46; recd. Bronze Star, Purple Heart, Treas. Wesley Found.; dir. Oahu Health Council, Susannah Wesley Com. Center; mem. Mayor's Adv. Com. on Community Renewal Prog., State Adv. Council on Hosps. & Med. Facilities, Hawaii Chap., Natl. Assn. Soc. Workers, Acad. Cert. Soc. Workers, Palolo Com. Council, Assn. YMCA Secs., PTA, Club 100, Palolo Com. Methodist Church. Home, 2510 Myrtle St., 96816; off., 516 Trustco Bldg., 250 S. King St., 96813.

MINK, Patsy Takemoto

U. S. Congresswoman; attorney-at-law

b. Paia, Maui, Dec. 6, 1927; d. Suematsu and Mitama (Tateyama) Takemoto; m. John F. Mink, Jan. 27, 1951. Daughter, Gwendolyn Rachel, U. Hawaii BA; U. Chicago JD; Lindenwood Coll., St. Charles, Mo., HJD; Wilson Coll., Chambersburg, Penn., HLHD; hon. grad. Duff's Inst., Pittsburgh, Penn. Law prac. in Hawaii 1953-64; lectr. U. Hawaii; terr. rep. 1956; terr. sen. 1958; state sen. 1962; U. S. rep. 1964. Past dir. Hawaii Assn. for Retarded Children, Hon. Symphony Soc., Lanakila Crafts, Rural YMCA, Palama Settlement, Hawaii Assn. for United Nations; mem. NAACP. Recd. Appreciation Awards from Century Club, Negro Bus. & Prof. Women's Club. Home, 94-1037 Maikai St., Waipahu, Oahu, 96797; off., 926 Bethel St., 96813.

MINN, Herbert

Insurance general agent

b. Wahiawa, Apr. 13, 1923; s. Eui Sik and Ham Na (Lee); m. Katherine S. Kim, Nov. 4, 1945. Sons, Hubert, Keith, Leihua Inter. Sch.; McKinley High Sch.; U. Hawaii, Agt. Alexander & Baldwin 1951-56; mgr. Hon. off. Mass. Mutual Life Ins. Co. 1957-61; gen. agt. Union Mutual Life Ins. Co. since 1961; life mem. Million Dollar Round Table. USA 1945-47. Past pres. Korean Ch. of Comm.; mem. Kook Min Hur Korean Natl. Assn. (v.p. 1965). Clubs: Mid-Pac. Country, Moanalua Country, U. Hawaii boxing coach 1948-58. Christ Methodist Church. Home, 3274-C Lower Rd., 96822; off. Rm. 300, 1149 Bethel St., 96813.

MINN, Momi

Political worker

b. Honolulu; d. Hoon and Healani (Kuawela) Ting; m. Philip P. Minn, Aug. 2, 1941. Children, Philip Nathan, Geraldine Healani, Michael, Phylliss. McKinley High Sch.; U. Hawaii. Bus. mgr. Philip P. Minn's Nursery & Landscaping Co. since 1950, Momi's Flower Shop since 1953; mem. Florist Telegraph Delivery Serv. Natl. committeewoman Dem. Party Hawaii (precinct sec.); dir. Florist & Flower



Momi Minn

Growers Assn.; mem. Dept. of Comm. Regional Export Expansion Council, Women in Constr., DAV Aux. (natl. exec. committeewoman, past comdr.). Roman Catholic. Home, 86-127 Kakaia-pola St., Waianae, Oahu, 96792; off., Moanalua Shopping Center, 96818.

MINN, Philip P.

State representative,
landscape contractor

b. Hana, Maui, Aug. 31, 1917; s. Eui Sik and Han Na (Lee); m. Momi Ting, Aug. 2, 1941. Children, Philip, Jr., Geraldine Healani, Mike Puuiki, Phyllis Momi. Leilehua High Sch., U. Hawaii. With Univ. Expt. Sta.; owner & mgr. Philip P. Minn Plant Nursery & Landscaping Co. since WW II; state rep. 1954-59, 1962-65 (chmn. finan. com.). AUS 1940-44. Mem. Amer. Assn. of Nurserymen, Asso. Landscape Contractors of Amer., Hawaii Assn. of Nurserymen (past pres.), Florist Flower Growers Assn. (past pres.), Florist Telegraph Delivery, Gen. Contractors Assn., DAV, Amer. Legion (commissioner jr. baseball), Knights of Columbus, Civitans Club, Sacred Hearts Parish, Waianae.

(Died May 11, 1966)



Philip P. Minn

MINN, Ping Kyau

Social work administrator

b. Kohala, Hawaii, Sept. 2, 1912; d. Aseu and Moi Shee (Ling) Zane; m. Henry P. Minn, Feb. 24, 1942. Daughter, Priscilla Z. McKinley High Sch. 1930; U. Hawaii 1930-32; Yenching U., Peiping, China, BA 1934; U. Chicago Sch. Soc. Serv. Admin. 1938-39, MA 1949. Social case worker Children's Servs. Assn. (later known as Child & Family Serv.) 1936-43, supvr. 1943-51; with Dept. Pub. Welfare (now known as Dept. Soc. Servs.) as community org. const. children's servs. 1951-53, asst. Hon. County admin. 1953-56, chief child welfare 1956-61, admin. Oahu Br.



Ping Kyau Minn

pub. welfare div. since 1961. Mem. Gov.'s Com. to White House Conf. on Children & Youth 1960; mem. adv. bd. Palama Settlement Music School, Mental Health Assn., Hon. Council Soc. Agencies (various coms.), Legal Aid Soc., Clergy Counseling Serv.; ex-officio mem. Oahu Com. on Children & Youth, Gov.'s Coordinating Com. to Combat Mental Retardation in Hawaii, Oahu Task Force on Mental Health Planning, Governor's Committee on Mental Health Planning, Phase II; mem. budget review coms. Hon. Com. (Chst. State Commission on Children & Youth (various coms.), Acad. Certified Soc. Workers, Natl. Assn. Soc. Workers, Amer. Pub. Welfare Assn., Child Welfare League Amer., Children's Div. Amer. Humane Assn., Amer. Assn. Soc. Workers (pres. Hawaii Chap. 1952-54). Professional paper presented at 1964 Natl. Soc. Welfare Conf. at Los Angeles selected for pub. in "Soc. Work Practice 1964" (Columbia U. Press). Protestant. Home, 1859 Alewa Dr., 96817; off., PO Box 339, 96809.

MIRETTI, Winifred Audrey

Radio music director

b. Honolulu, Aug. 22, 1923; d. William Alvin and Hazel (Gear) Raseman; m. Lester Andrew Miretti, July 4, 1942. Children,

Cheryl Anne, Bonnie Laraine, William Martin. Punahou Sch. 1941; Armstrong Bus. Coll., Berkeley, Calif., 1941-42. With radio sta. KAIM since 1954 as copywriter 1954-55, mus. dir. since 1955, producer & hostess Sunday evening "Rendezvous" prog. since 1957, daily morning "Coffee Concert" since 1963. Mem. Hon. Oratorio Soc. (pub. chmn. 1955), Hawn. Baptist Acad. PTA (sec. 1950-51), Alpha Psi Omega, Beta Phi Gamma, Kaimuki Christian Church (choir dir., primary supt. 1950-56). Home, 2181 Round Top Dr., 96822; off., 3555 Harding Ave., 96816.

MIRIKITANI, Carl Mamoru, M.D.

Otolaryngologist

b. Honolulu, Dec. 16, 1912; s. Hiakutaro and Masa (Iketaka); m. Hisa Yoshimura, June 20, 1946. Sons, Carl Kunio, Andrew Kotaro, Richard Kiyoshi. McKinley High Sch. 1928; U. Hawaii BS 1932; Marquette U. MD 1940; asst. in med. Tulane U. Sch. Med. & Charity Hosp., New Orleans, 1940-42; res. otolaryngology Bellevue Hosp., NYC, 1955-58 & St. Luke's Hosp., NYC, 1959. Priv. prac. Hon. since 1959; instr. otol. Loma Linda U.,



Carl M. Mirikitani

Loma Linda, Calif., since 1961. Certified Amer. Bd. Otol. & fellow Amer. Acad. Ophth. & Otol., Amer. Rhinologic Soc.; Amer. Coll. Chest Physicians; mem. Amer. Soc. Ophth. & Otol. Allergy, Intl. Coll. Surgs., Pac. Coast Oto-Ophth. Soc., Amer. Soc. Facial Plastic Surg.; Pan-Pac. Surg. Assn., Musser-Burch Soc. (Tulane Sch. Med.), Hawn. Lodge No. 21 F&M, Congregational. Home, 225 Kaalawai Pl., 96815; off., 1010 S. King St., 96814.

MIRIKITANI, Clifford Kunio, M.D.

General & thoracic surgeon

b. Honolulu, Dec. 16, 1912; s. Hiakutaro and Masa (Iketaka); m. Helene Renee Butal, June 15, 1962. Sons, John Masa, Clifford Kunio, Jr. McKinley High Sch. 1928; U. Hawaii BA



Clifford K. Mirikitani

1932; Boston U. MD 1944; res. in gen. surg. Boston U. Med. Center 1950-54; res. in thoracic surg. Hahnemann Med. Coll. Hosp., Philadelphia, Pa., 1954-56, Vets. Hosp. Castle Point, NY, 1957-58; fellow Overholt Thoracic Clinic, Boston, 1956-57. Certified by Amer. Bd. Surg. Priv. prac. surg. Hon. since 1960; attending surg. St. Francis, Kuakini, Kauikoolani Children's Hosps.

Mem. AMA, Hon. County Med. Soc., Intl. Coll. Surgs., Amer. Coll. Chest Physicians, Pan Amer. Med. Assn., Amer. Bd. Surg., Hon. Surg. Soc., Haw. Acad. Scis., Hon. Acad. Arts, Hon. Symphony Soc., YMCA, U. Hawaii & Boston U. Alum. Assns., Aloha Temple Shrine, 32nd d. Mason, Radiant Lodge No. 739 F&AM, NY, Child & Family Serv. Nuuanu Congregational Church. Home, 2336 Oahu Ave., 96822; off., Med. Arts Bldg., 1010 S. King St., 96813.

MIRIKITANI, Richard Shinichi
Attorney at law

b. Honolulu, Mar. 1, 1915; s. Hiakutaro and Masa (Iketaka); m. Leatrice Taeko Yamagata, Apr. 15, 1945. Daughters, Charlys, Nola, Cora. Waikiki Elem. Sch.;



Richard S. Mirikitani

Wash. Inter. Sch.; McKinley High Sch.; U. Hawaii; U. Minn. B.Ed., 5th yr. cert., L.L.B. Teacher Waimea High Sch., Kauai; enforcement att. US off. Price Adm. WW II; dep. pub. pros. C&C Hon. 1945; priv. prac. since 1946, org. law firm Mirikitani, Mirikitani & Hirai with Percy K. Mirikitani & Henry T. Hirai 1954; gen. counsel & sec. Haw. Grocery Stores.

Past pres. Univ. Pre-Sch. PTA; past chmn. const. & by-laws com. & leg. com. Hawaii Cong. PTA; past dir. Hon. Symphony Soc.; past mem. Ch. of Comm. of Hon.; counsel Hawaii Chap. Amer. Assn. U. Profs., Hawaii Lions Eye Found. (past pres.), Hawaii Chap. Filipino Fed. Amer., Hon. Civic Ballet Theater; adv. U. Hawaii Concert Choir; pres. Hon. Youth Symphony Orchestra Assn.; v.p. Hawaii Chap. Amer. Civil Liberties Union; chmn. dept. pub. affairs Hon. Council of Churches, research & info. com. for development of for. trade Hon. Japanese Ch. of Comm., leg. com. Citizen's Com. for Prison Site & Program; mem. Amer. & Hawaii Bar Assns., Amer. Trial Lawyers Assn., Child & Family Procedural Rules Com. under Family Court Act., Kaimuki Lions Club (past pres.), Phi Kappa Phi, Pi Gamma Mu. Church of the Crossroads (counsel & past moderator, chmn. bd. deacons, trustee). Home, 3802 Lurline Dr., 96816; off., Suites 806-8, City Bank Bldg., Queen & Richards Sts., 96813.

MISAJON, James J. M.

Church executive

b. Waialua, Nov. 15, 1916; s. Narciso Semilla and Betty (Macapala); m. Sally Arcele Aguda, July 26, 1941. Children. Stephen Jesus, Anson Kogeloh, Garrett Michael Carlos, Sandra Jean. Mid-Pac. Inst. 1931-32; McKinley High Sch. 1935-37; U. Hawaii part-time 1949-52; El Camino Coll., Los Angeles, summer 1955; USC 1954-57 AB cum laude. Laborer Waialua Plant. 1932-35; part-time baker 1935-37; finan. & pers. exec. Terr. Tax Dept. 1937-54; student asst. USC 1955-57; part-time monitor RCA, Los Angeles, 1956-57; statistical clerk hdqrs. S. Calif.-Ariz. conf. Methodist Church, Los Angeles, summers 1955-57; aud. USC sch. of theology 1955-56; pastor Kahaluu Community Meth. Church & assoc. pastor Parker Mem. Meth. Church, Kaneohe, 1957-59; admin. asst., treas. & bus. mgr. hdqrs. Methodist Church of Hawaii since 1959. Lt. Hawaii Defense Vols. 1942-45.

Chmn. State Manpower Adv. Com.; trustee Filipino Educ. Found. of Hawaii (chmn. scholarship com.); v. chmn. C&C Com. on Aging; dir. Hon. Council of Churches, Oahu TB & Health Assn. (pres. 1966), YMCA (v.p. Nuuanu Br., mem. Y's Men's Club, pres. of club & del. intl. Y's Men's conv. Banff, Canada, 1952), Hon. Com. Chest 1958-63, Child & Family Serv.



James J. M. Misajon

(treas. 1949-52); mem. Hon. Ministerial Assn. (pres. 1961-62), Univ. High, Elem. & Niu Valley PTAs, Ch. of Comm. of Hon. (educ. com.), Pi Sigma Alpha. Named Father of Yr. in Religion by Ch. of Comm. of Hon. 1964. Home, 210 Pia Pl., 96821; off., 1000 S. Beretania St., 96814.

MITA, Wilfred Mitsuo

Insurance manager

b. Wahiawa, Oahu, Dec. 11, 1920; s. Risaku and Komeyo (Fuji); m. Miriam M. Usui, June 21, 1947. Son, Randall Tatsuo, U. Hawaii BA in bus. & econ. 1947. Pers. admin. Dept. of Employment Security 1948-52; ins. examiner State of Hawaii 1952-57; in ins. bus. since 1957, gen. agt. Conn. Mutual Life Ins. Co. since 1961, CLU designation 1961. 442nd Inf. Bn., Mil. Intell. Language Sch., Camp Savage & Ft. Snelling, Minn., discharged with rank of MSgt.; recd. War Dept.'s Meritorious Serv. Award. Mem. Hawaii Est. Planners Council (exec. com.), Gen. Agts. & Mgrs. Assn., Hon. Life Underwriters Assn., Amer. Soc. of CLU, Waikiki Lodge 774 F&AM, Hon. Consistory, Aloha Temple AAO-NMS. Church of the Crossroads. Home, 3054-A Maigret St., 96816; off., 576 Alexander Young Bldg., 96813.

MITCHELL, Donald Dean

Educator, Hawaiiana authority b. Great Bend, Kan., Jan. 13, 1906; s. Harry F. and Nellie (Foulks); m. Winifred Murfin (daughter late Adm. Orin Gould Murfin, comdr.-in-chief Asiatic Flt. 1934-36 and commandant 14th Naval Dist., which included Pearl Harbor, 1936-40), Aug. 10, 1946. Daughters, Margaret Anne, Katharine Elizabeth. Phillips U. AB 1928; U. Hawaii MA 1936; U. Calif. EdD 1963. Instr. sci., Terr. Dept. Pub. Instr. 1928-30; instr. sci. & Hawaiiana Kamehameha Schs. since 1930; dir. Bishop Museum workshop Kamehameha Schs. 1952-64; now head dept. Haw. culture Kamehameha Schs. & asso. in Haw. culture Bishop Museum. Local bd. chmn. Selective Serv. System 1944-63 (mem. bd.

since 1942); trustee Hawn. Hist. Soc. 1959-62; mem. Com. for Study & Preservation Hawn. Lang. & Culture, Phi Delta Kappa. Author Sect. on Hawaii for Britannica Jr. Encyclopedia 1960; Resource Units in Hawn. Culture used in numerous local & mainland schs. Episcopal Home, 47-750 Ahuimanu Loop, Kaneohe, 96744; off., Kamehameha Schs., 96817.

MITCHELL, Robert Augustus, Jr.

Printing executive

b. Scottsdale, Penn., June 21, 1917; s. Robert Augustus and Marion (Jenks); m. Florence Macaulay, Mar. 7, 1943. Children, Mary Lou, James Russell. Kenyon Coll. AB 1939. Asst. PR dir. Hawaii Employers Council 1953-60; v.p. Edward Enterprises since 1960. Col. USAFR; recd. DFC, Air Medal with 2 clusters, Purple Heart. Pres. Hawn. PR Assn. 1959, Hawaii Chap. PR Soc. Amer. 1963; dir. Jr. Achievement Hawaii, Hon. Symphony Soc.; mem. Hon. Press Club, Indus. Edits. Hawaii, Hon. Advt. Club, Hawn. Hist. Soc., Friends East-West Center, Delta Tau Delta, Hawn. Lodge No. 21 F&AM. Clubs: Pacific, Kaneohe Yacht, St. Christopher's Episcopal Church, Home, 44-465 Aumosa Way, Kaneohe, 96744; off., P. O. Box 3534, 96811.

MIURA, Muriel Reiko Kamada

Home economics director

b. Honolulu, Jan. 23, 1935; d. Minoru and Rose (Shimamoto) Kamada; m. Walter Hiroshi Miura, Feb. 2, 1958. Daughter, Shari Akemi. U. Hawaii BS 1957, 5th yr. teaching cert. 1958; Columbia U. MA 1959. Teacher Dept. Pub. Instr. 1957-58; home econ. Hon. Gas Co. 1961-62, home econ. dir. since 1962. Mem. Hawaii Home Econ. Assn. (v.p. 1963-64, pres. 1964-65), Amer. Home Econ. Assn., Omicron Nu. Recd. Dole Award 1956, McCall's Home Serv. Achievement Award 1961, Amer. Gas Assn. Festival of Gas Award 1965. Off., 1050 Bishop St., 96813.



Muriel R. K. Miura

MIWA, Ralph M.

Administrative assistant to US senator

b. Honolulu, Jan. 4, 1925; s. Nobuichi and Fuyu (Hashimoto); m. Hilda N. Odan, June, 1951. Children, Colin, Lani-Ann, Marie. U. Hawaii BA 1948, MA 1950; Johns Hopkins U. (Laucheimer fellow in pol. sci.) PhD 1953; St. John's Coll. (Ford Found. fellow), Annapolis, Md., 1953-54. Grad. asst. U. Hawaii 1948-50; grad. instr. Johns Hopkins U. 1952-53; research analyst & admin. US Govt. 1954-57; asso. prof. pol. sci. U. Mo. 1957-61, U. Hawaii 1961-62; visiting prof. Inst. Asian Studies summer U. Neb. 1959; legis. & admin. asst. to US Sen. Daniel K. Inouye 1963-66; asso. prof. pol. sci. U. Hawaii since 1966. USA 1944-46, 6th Inf. Div.

Past pres. Amer. Assn. for UN (both in Columbia, Mo., & Hon.), For. Students Assn. of Columbia, Mo.; past treas. Pub. Admin.



Ralph M. Miwa

Soc.; mem. Amer. Pol. Sci. Assn., Soc. for Asian Studies, Phi Beta Kappa, Pi Sigma Alpha. Author reviews & articles in Journal of Politics, West. Pol. Sci. Review, U. Neb. Journal, U. Mo. Journal. Protestant Home, 3349 Pakanu St., 96822; off., c/o Sen. Daniel Inouye, Old Senate Bldg., Washington, DC, 20510.

MIYABARA, Sunao

Banker

b. Pahoia, Hawaii, Feb. 26, 1919; s. Arata and Kimi (Oto); m. Chiyoko Kasai, Jan. 4, 1945. Children, Lorayne K., Colin T. Pahoia Sch. 1934; Hilo High Sch. 1937; U. Hawaii 1937-39; USC 1939-41; Ind. U. BA 1942; U. Wis. Grad. Sch. Banking 1959-61. Exec. sec. YBA 1946-51; with Liberty Bank since 1952 as asst. cashier 1953-56, mgr. Kalihi br. 1956-58, asst. v.p. 1958-61, v.p. since 1961. Assigned to Brit. Ministry of Info., China-Burma-India Theater 1943-46.

Dir. Hon. Council Soc. Agencies; commissioner Hawaii Housing Authority 1959-65 (chmn. 1964-65); mem. Mayor's



Sunao Miyabara

Adv. Com. on Urban Renewal, Ch. of Comm. of Hon., Amer. Inst. Banking (life mem., founder, past pres. Hawaii Chap.), Finan. PR Assn., Hawaii Bankers Assn., Kiwanis Intl. (past pres. Intl. Airport Club, lt. gov. Div. 22, Hawaii, 1966), Farrington High Sch. PTA (past pres.), YBA Hon. (past pres.), World Fellowship Buddhists (v.p.). Home, 1364 Ala Mahamoe, 96819; off., 99 N. King St., 96806.

MIYAGI, Hiroo W.

Public utility executive

b. Waipahu, Mar. 7, 1917; s. Takeo and Takako (Yamakika); m. Haruye E. Kawakami, Dec. 16, 1941. Sons, Dale S., Vern T. Waipahu Elem. Sch.; Central Inter. Sch.; McKinley High Sch.; U. Hawaii BA 1940. Pur. agt., sec. & dir. Hon. Rapid Transit Co.; sec. & dir. Pali Bus Co.; sec. & dir. Honolulu Ltd., Wahiawa Transport System, Fed. Enterprises; asst. sec. Hon. Scenic Tours; all subsidiaries of Hon. Rapid Transit Co. Mem. C&C Civ. Serv. Commission (chmn. 1965-66), Aloha Council BSA (scoutmaster Troop No. 82 since



Hiroo W. Miyagi

1955), Pur. Agts. Assn. Hawaii, Natl. Assn. Pur. Agts., Ch. of Comm. of Hon., U. Hawaii Found. Hon. Myohoji Mission, Home, 2606 Puunui Ave., 96817; off., 1140 Alapai St., 96815.

MIYAHIRA, Winston Seiji
Government administrator

b. Waipahu, Oahu, Jan. 19, 1918; s. Seikichi and Ushi (Miyahira); m. Ethel M. Saito, Dec. 14, 1946. Children, Dale, Michael, Sheryl, Maui High Sch.; Hon. Bus. Coll.; U. Hawaii ext. courses. Disbursement clerk Maui Agr. Co. 1936-38; sch. sec. Terr. Dept. Pub. Instr. 1938-42; sec. parks com. bd. supvrs. 1942-48; law sec. Maui County Att. & rent control admin. 1949; admin. Maui County Liquor Commission since 1949.

Chmn. Citizen's Adv. Com. on Kanaha Bird Sanctuary Development; 2nd v.p. Natl. Conf. State Liquor Admins. 1966; chmn. Maui Council on Adult Educ.; mem. Commission Children & Youth; former mem. Hawaii Cong. PTA (bd. gov., pres. Maui Dist. PTA), past pres. Maui Lions Club (former cabinet sec. Dist. 50 Lions Intl.), Paia Sch. Alum. Assn., Maui High Alum. Assn. Kahului Union Church (chmn. Bd. Christian Educ., SS teacher). Home, 52 Molokini St., Kahului, Maui, 96732; off. S. Market St., Wailuku, 96793.

MIYAKE, Fred Motoichi
Hotel executive chef

b. Olaa, Hawaii, Jan. 18, 1902; s. Kojiro and Tane (Yanagizawa); m. Clara Katsuko Kimura, June 8, 1929. Children, George Y., Alfred Y., Mrs. Roland Ejercito, Jr. (Helen E.), Richard T., Milton H. Olaa pub. sch.; Hon. Trade Sch. 1921; tour of mainland hotel & restaurant operations 1957. Cook YWCA cafeteria 1921-22; supvr. chef Davis Kitchen, Waikiki Tavern, Quality Inn 1922-26; operator own restaurants



Fred M. Miyake

Hon. & Haleiwa 1926-28; sous chef & asst. chef Royal Hawn. Hotel 1928-41, asst. chef 1947-55, exec. chef 1961-63; exec. chef Moana Hotel 1941-47 (while Royal Hawn. was USN recreation center); exec. chef Princess Kaiulani Hotel 1955-61 and since 1963.

V.p. Chefs de Cuisine Assn. Hawaii 1965 (former pres., v.p.); mem. Acad. of Chefs of Amer., Intl. Geneva Assn.; former mem. adv. bd. Kapiolani Tech. Sch. Winner Golden Pineapple award (1st pl., \$1,000) Dole Corp. 1961, 1st place hotel div. & sweepstakes award Culinary Art Exhibits sponsored by Aloha Br. Intl. Geneva Assn. 1958, 1959, hon. mention Natl. sandwich idea contest 1956. Home, 3733 Mariposa Dr., 96816; off., Princess Kaiulani Hotel, 120 Kaiulani Ave., 96815.

MIYAKE, Iwao
Physics professor

b. Waimea, Kauai, June 6, 1902; s. Katsuhei and Tama (Izumi); m. Marjorie Yoshiko Kimura, June 23, 1939. Children, Northrup Kentaro, Nathan Earl, Willard Paul. Waimea Elem. Sch. 1918; Kauai High Sch. 1922; U. Hawaii BS 1926, MS 1929; UCLA summers 1929, 1933; Harvard U. Grad. Sch. Engr. 1937-39; MIT summer 1938; Civil Defense Coll., Battle Creek, Mich., summer 1956. With U. Hawaii teaching physics, electronics, acoustics, elec. engr., sound, since 1927 as asst. 1927-29, instr. 1929-43, asst. prof. 1943-47, asso. prof. 1947-57, prof. since 1957, chmn. physics dept. 1953-57, act. dir. ath. 1948-49; on leave from U. Hawaii for following, developer, instr. radar maintenance & operation, Armed Forces POA 1941-46, developer noise reduction program for submarines PHNS 1952-53, research airplane noise reduction Boeing Co., Seattle, 1961-62; cons. acoustics; dir. City Bank Hon.

Mem. YMCA (vol. club leader since 1921, del. World YMCA Conf., Paris, former dir. Kalihii, Metropolitan, Nuuanu Brs., chmn. Nuuanu Br. 1959-61); named Outstanding Leader of Youth of Pac. SW Area, Tex. to Hawaii, Acoustical Soc. Amer., Hawn. Acad. Sci., Inst. Electrical & Electronic Engrs., Amer. Assn. Physics Teachers, Sigma Xi, Phi Kappa Phi, Sigma Pi Sigma; Hawaii reg. cons. on physics Amer. Inst. Physics since 1962; former mem. Hon. Traf. Safety Commission, Hon. Liquor Commission 1959-61; cons., lectr. State OCD on radiological defense 1955-61; lectr. sci. workshops throughout state for teachers since 1955; cons., designer Oahu OCD Siren Warning System; acoustical cons. Hon. Symphony Soc. 1959-64; acoustical cons. churches & schools. Author many tech. papers on noise, effect of sound on fishes, etc. Named Outstanding Alum. U. Hawaii; recd. Letters Commendation from Cmdr.

PHNS for work reducing submarine noise, Citation from Hawaii Educ. Assn. & Hawaii Govt. Employees' Assn. (Teacher Unit) for contribution sci. educ., 25 Yr. Serv. Award U. Hawaii. Congregational Home, 2035 Wilhelmia Rise, 96816; off., 1801 University Ave., 96822.

MIYAKE, Noboru
Business executive;
state senator

b. Waimea, Kauai, Apr. 19, 1896; s. Katsuhei and Tama (Izumi); m. Yone Kagawa, Aug. 30, 1930. Children, Roy Takashi, Mrs. Robert Yamafuji (Vee Nobuko), Will Edward. Pub. schs.; corres. course in elec.



Noboru Miyake

engr. & law. Pres. & mgr. Waimea Elec. Co. 1921-53; pres. & mgr. Waimea Garage since 1921; both on Kauai; Kauai county supvr. 1929-42, terr. rep. 1948-52, terr. sen. 1952-59, state sen. since 1960 (asst. minority leader), Sgt. HNG 1916-17; Supply & 1st Sgt., Co. M, 2nd Hawn. Inf. USA 1917-19; mem. OPA WW II

Trustee Health Facilities Council Hawaii, Waimea Clinic; charter mem. & past pres. W. Kauai Lions Club, Kauai Ch. of Comm.; past comdr. Kauai Post Amer. Legion; mem. Vets. Club, W. Kauai Merchants Assn. Named Hawaii's Best Legislator by Waikiki Kiwanis Club 1961. Waimea Christian Church, Home, PO Box 4, Waimea, Kauai, 96796; off., PO Box 306, Waimea, Kauai, 96796.

MIYAMOTO, Judy Natsuko
School librarian

b. Wailuku, Maui, July 28, 1935; d. Thomas Tokito and Sumi (Tsubaki) Manta; m. Howard Koichi Miyamoto, DDS, July 3, 1958. Baldwin High Sch. 1953; Ind. U. BS 1957. Kindergarten teacher Los Angeles 1957-58; 1st grade teacher Waukegan, Ill., 1958-59; teacher Long Beach, Calif., 1959-61; with State Dept. Educ. since 1963 as teacher Waihee Sch., Kaunoa Sch. & now traveling lib. be-

tween Walhee & Puunene Schs., Maui.

Pres. Maui Br. AAUW 1964-65; chmn. coll. adv. prog. sponsored by Maui Kiwanis Club & AAUW; asso. mem. Girl Scout Council of Pac. (adv. Maui Sr. Girl Scout Planning Bd. 1962-64); mem. NEA, Hawaii Educ. Assn., Maui Teachers' Assn. (chmn. mem. com. 1965-66), Hawaii Sch. Libs. Assn., Ind. U. Alum. Assn. Speaker on elem. educ. for Kiwanis' Career Day, 1965, Saint Anthony Girls' High Sch., Maui High Sch.'s Future Teachers' Club, 1965. Selected one of Outstanding Young Women of Amer. 1965. Tensho-Kotai-Jingu-Kyo (teacher children's religious group, translator teachings from Japanese to English since 1964). Home, Uluniu St., Kihei, Maui, PO Box 545, Kahului, Maui, 96732; off., Puunene Sch., Puunene, Maui, 96784.

MIYAMOTO, Richard Isami
District magistrate

b. Pepeekeo, Hawaii, Nov. 25, 1924; s. Kichiemon and Koei (Yukawa); m. Kyoko Yokoyama, Dec. 30, 1950. Son, Philip. U. Hawaii 1946-49; Boston U. LLB 1952. Dep. Hawaii county att. 1954-55; magistrate Dist. Courts of S. Hilo, N. Hilo & Puna since 1955; US commissioner since 1955. Vet. WW II; now maj. USAR. Mem. Health Facilities Planning Council, Boys Club of Hilo, 442nd Vets. Assn. Hawaii. Buddhist. Home, 69 Melani St., Hilo, Hawaii, 96720; off., 141 Kalakaua St., Hilo, Hawaii, 96720.

MIYAMOTO, Stanley Masaichi
District superintendent
of schools

b. Kohala, Hawaii, Feb. 13, 1904; s. Tozuchi and Riyu (Yamashiro); m. Hanako Takasaki, June 8, 1928. Sons, Bert, Milton, Melvin. Mid-Pac. Inst. 1924; Terr. Normal & Training Sch. 1926; U. Hawaii BEd 1932, MEd 1937. Acting prin. Kapuna-



Stanley M. Miyamoto

puna Sch., Kohala, Hawaii, 1926-28, teacher Kawanakoa Expt. Sch. 1928-30, prin. Halawa Sch., Kohala, Hawaii 1930-35, Pauoa Sch. 1935-37, Kahuku High & Elem. Sch. 1937-40, Wai'alaie Elem. Sch. 1940-50, Kawanakoa Inter. Sch. 1950-53, Kaimuki Com. Sch. 1953-60, 1961-62, Palolo Sch. 1962-64, dir. econ. educ. State Dept. Educ. 1960-61, dist. supt. Windward Oahu since 1964; dir. Summer Inst. for Eng. Lang. Teachers, Aomori City, Japan 1960. Mem. Emergency Serv. Com., Morale Sect., Off. of Mil. Gov. 1942-45.

Chmn. Joint Tax Study Com. 1947-55, Gov.'s Adv. Com. on Pub. Law 550 1952, com. on pre-kindergarten sch. Palolo Com. Council 1963-64; dir. Mental Health Assn. of Hawaii 1953-56; mem. C&C Recreation Commission 1945-46, C&C Rent Control Commission 1949-52; Oahu Educ. Assn. (pres. 1958-59), Hawaii Educ. Assn. (1st v.p. 1962-63), NEA, Hawn. Govt. Employees' Assn., Phi Delta Kappa (pres. Beta Tau Chap. 1956-57). Buddhist. Home, 2937 Robert Pl., 96816; off., 45-955 Kamehameha Hwy., Kaneohe, 96744.

MIYASAKI, Shuichi
Attorney at law

b. Paauilo, Hawaii, Aug. 6, 1928; s. Torakichi and Teyo (Kimura); m. Pearl Takeko Saiki, Sept. 11, 1954. Children, Joy Michiko, Miles Tadashi, Jan Keiko, Ann Yoshie. Honokaa



Shuichi Miyasaki

High Sch. 1946; U. Hawaii BS in CE 1951; U. Minn. LLB 1957; Georgetown U. LLM 1959. CE Japan Constr. Agency, Tokyo, Japan, 1953-54; with Minn. Hwy. Dept. 1955-56; patent exam. US Dept. Comm., Washington, DC, 1957-59; dep. att. gen. Hawaii State 1960-61; att. State Sen. 1961; att. with Okumura & Takushi since 1961; chief clerk ways & means com. State Sen. 1962. USA 1951-54; maj. USAR, JAGC.

State v.p. Hawaii Jr. Ch. of

Comm. 1964-65; mem. Japanese Jr. Ch. of Comm. (dir. 1962, legal counsel 1963, del. Hawaii-Okinawa econ. affairs workshop, Naha, Okinawa, 1965), exec. com. St. Louis Hgts. Com. Assn. 1963-65, Hawaii Econ. Study Club (dir. 1962-64, corr. sec. 1965 and 1966), inst. rep. BSA since 1964; dist. & county committeeman Rep. Party since 1963; Amer. & Hawaii Bar Assns., Est. Planning Council Hawaii, US Patent Off. Soc., Phi Delta Phi. Moiliili Buddhist Church (dir. Young Buddhist Assn. since 1963). Home, 1552 Bertram St., 96816; off., Suite 400, Intl. Savings Bldg., 1022 Bethel St., 96813.

MIYASHIRO, Ronald Shoichi
Pianist

b. Kau, Hawaii, May 30, 1941; s. Teiji and Toyoko (Toyama); m. Gail Kobayashi, Aug. 15, 1964. Son, Mark Kiyoji. Diamond Head Sch. 1947-56; Wash. Inter.



Ronald S. Miyashiro

1956; McKinley High Sch. 1957-59. Pianist night clubs 1960-62, Hilton Hawn. Village Hotel since 1962, Los Angeles restaurant 6 months 1964-65 (Art Linkletter TV show Apr. 1965). For many yrs. vol. pianist such groups as Red Cross, hosps., serv. clubs. Recd. First Prize Police Activists League Music Contest 1952, Oahu Youth Council Teenage Serv. Award 1958, McKinley High Sch. Centennial Award 1965. Church of Jesus Christ of Latter-Day Saints. Home, 531-C Judd St., 96817.

MIYASHIRO, Yonemichi, M.D.
Physician

b. Honolulu, Aug. 1, 1926; s. Yeiyu and Matsu (Itokazu); m. Mildred Tamashiro, Jan. 19, 1952. Children, Daniel, Donna, Linda, Wesley, Glori. Kauai High Sch.; U. Hawaii; U. Mich. BA 1953, MD 1957; intern Munson Hosp., Travers City, Mich.; res. Sonoma County Hosp., Santa Rosa, Calif. Physician Paaupau Plant., Hawaii, 1960-61; priv. prac. Wahiawa, Oahu,



Yonemichi Miyashiro

1961-62 (Waimea Clinic, Waimea, Kauai, since 1963); chief of staff Kauai Vets. Mem. Hosp. 1964-65. Vet. WW II, Korean War. Trustee, sec.-treas. Samuel Mahelona Mem. Hosp.; pres. Kauai County Med. Soc. 1966; mem. AMA, Hawaii Med. Assn., Amer. Assn. Gen. Practice, Hanapepe adv. bd. Salvation Army, Eleele Com. Assn., Kukuioiolo Golf Club. Protestant. Home, Eleele, Kauai, 96705; off., Waimea Dispensary, Waimea, Kauai, 96796.

MIYOI, Clifford J.

Insurance executive

b. Ewa, Oahu, Feb. 8, 1927; s. Kanekichi and Wasa (Bungo). Iolani Sch.; U. Hawaii BA 1952; Wharton Sch. Financ. & Comm. U. Penn. MBA 1957. With Island Ins. Co. 1957-60 & since 1962, asst. v.p. since 1964; underwriter Fidelity & Casualty Co. of NY, Los Angeles, 1960-61; v.p. & treas. 50th State Ins. Assos. 1961-62. USA 1952-54, Artillery, discharged 1st lt. V. Hawaii Chap. Soc. CPCU 1966. Home, 847 7th Ave., 96816; off., 1018 Bethel St., 96813.

MIZUHA, Jack H.

Supreme court justice

b. Waihee, Maui, Nov. 5, 1913; s. Genzaburo and Nami (Kawada); m. Toshiko Sueoka, June 10, 1937. Daughter, Mrs. Galen Narimatsu (Nami Ann). U. Hawaii BA 1934, MEd. 1936; U. Mich. LLB 1947. Dist. magistrate Kauai county 1950-58; terr. att. gen. 1958-59, state att. gen. 1959; judge First Circuit Court 1959-61; asso. justice Supreme Court Hawaii since 1961; Kauai county supvr. 1949-50. AUS Inf. WW II, ETO, discharged as capt.; recd. Bronze Star, Purple Heart. Regent U. Hawaii 1953-58; mem. Intl., Amer. & Hawaii Bar Assns., Inst. Judicial Admin., Intl. Law Assn., U. Hawaii Found., Club 100. Koloa Union Church, Kauai. Home, Koloa, Kauai, 96756; off., Supreme Court, Judiciary Bldg., 96813.

MOE, Clayton R.

Civil Engineer

b. Tacoma Wash., July 7, 1912; s. M. Oscar and Anna (Omsberg); m. Mary Catherine West, Mar. 20, 1937. Children, Martin H., Mrs. William F. Kurta (Karen A.), Marian F. Heald Coll. Engr. BS in engr. 1934. Post engr. USMC Air Sta., Ewa, 1946-47; with C&C Dept. Pub. Works as constr. engr. 1947-51, asst. to chief engr. 1951-54; constr. & maint. engr. Terr. & State Bd. Harbor Commissioners 1954-60; chief engr. Hawaii Housing Authority since 1960. USMCR 1943-64, now lt. col. USMC retired res. Mem. Natl. Soc. Prof. Engrs., Amer. Soc. CE, Soc. Amer. Mil. Engrs., USMC Assn. Protestant. Home, 5488 Opihi St., 96821; off., 1002 N. School St., 96817.

MOEPONO, Anita Kong

University alumni secretary

b. Honolulu, July 22, 1915; d. Chung and Kyau (Wong) Kong; m. Moses Moepono, Jan. 27, 1945. Daughters, Monita Moanikeala Mei-Ling, Sesnita Aulii-kolomanu Der-Ling. Mid-Pac. Inst. 1933; U. Hawaii BA 1939, grad. study; licensed real est. broker. Club adv. while UH student & later; sch. teacher 1 yr.; soc. worker 1 yr.; proba-tion counselor 1942-54; exec. sec. U. Hawaii Alum. Off. since 1954. Mem. Commission on Status of Women since 1963; sec. Hawn. Govt. Employees Assn. 1944-63 & since 1965 (dir. 1963-65); 1st pres. Kamehameha Lioness Aux. 10 yrs. (chmn. women's activities Lions Intl. Dist. 50 5 yrs.); asst. women's div. chmn. Nuuanu YMCA bidg. campaign (past pres. Nuuanu YMCA Badminton Club); former dir. Vol. Serv. Bur., Kalihii-Palama Council; life mem. U. Hawaii Alum. Assn. (former dir.), AAUW, Mid-Pac. Alum. Assn.; charter mem. Citizen-ship Council USA; Sportsman Hawaii (1st sec., only woman mem.); mem. Amer. Alum.



Anita K. Moepono

Council, PR Women of Hon., Natl. Probation Assn., US Natl. Com. in Support of Pub. Schs., Kau Tom Unit No. 11 Amer. Legion Aux.; former mem. Natl. Assn. Soc. Workers, Hon. Realty Bd. Recd. U. Hawaii Alum. Assn. outstanding alum. award 1955; named one of top four most admired women in Hawaii in Hon. Star-Bulletin poll 1965. First Chinese Church of Christ (former deacon & trustee; former pres. & v.p. Women's Aux.; former pres. & v.p. choir; former SS teacher); grad. Hon. Bible Training Sch. 1933 (floor sec. 1933-55). Home, 1703 Kamalii St., 96817; off., U. Hawaii, 2444 Dole St., 96822.

MOFFAT, Harold Forster, M.D.

Ophthalmologist

b. Weston, Ontario, Canada, July 2, 1905; s. Alfred Bryce and Emily (Wardlaw); m. Evelyn C. Bragg, June 17, 1938. Daughter, Mrs. Ian Stark (Wendy). U. Toronto DDS 1928, U. Toronto MD 1933, resident Vancouver Gen. Hosp., BC, 1933-36, Manhattan Eye, Ear & Throat Hosp. NYC, 1936-38. In practice ophthalmology in Hon. since 1938. Fellow Amer. Coll. Surgs., Intl. Coll. Surgs., Amer. Acad. Ophthalmology & Otolaryngology, mem. AMA, Hon. County Med. Soc. Clubs: Oahu Country, Waialae Country. Episcopal. Home, 2969 Kalakaua Ave., Apt. 603, 96815; off., 1441 Kapiolani Blvd., Suite 612, 96814.

MOIR, Alexandra Lilikoi

Knudsen

Cactus garden operator

b. Waiawa, Kauai, June 15, 1906; d. Eric Alfred and Cecilie (L'Orange) Knudsen; m. Hector McDonald Moir, Sept. 6, 1930. Son, Eric McDonald. Priv. sch. Kekaha; Punahou Sch.; Santa Barbara Girls' Sch.; Kauai High Sch. Partner, operator, Moir's Pa'u-a-Laka Gardens (world-famous cactus garden, rated one of top ten gardens in USA). V. chmn. Kauai Chap. Amer. Red Cross 1941-46; vol. hostess USO 1942-46.

Commissioner Kauai parks 1936-48; past pres. Mokihana Club, Koloa PTA; hon. v.p. Cactus & Succulent Soc. Amer.; dir. Kukuioiolo Park 1938-50; hon. mem. Garden Club Hon.; mem. Kauai Fair Com. 1932-52. Bromeliad Soc., Kauai Hist. Soc., Hui o Laka. Assisted in various planting Kauai, floral decorations at weddings, club & benefit affairs, socials. Koloa Union Church. Home, PO Box 548, Koloa, Poipu, Kauai, 96756.

MOIR, Gertrude M. F.Volunteer worker;
retired principal

b. Philadelphia, Feb. 15, 1896; d. Henry Clay and Lillian (Metz) Fisher; maternal ancestor, cathedral arch. Metz, Alsace Lorraine; paternal ancestor, Henri Matui Vischer, Zurich burgomeister, Casper Vischer, serving under Gen. Washington.

anglicized name to Fisher, m. John Troup Moir, Jr., June 24, 1916, Children, John Troup Moir III, Mrs. George Gros Mason (Mildred Mae), Philadelphia Acad. Music, Penn., & Acad. Fine Arts, Cornell U. (scholarship) 1914-17; Bates U. 1942; U. Calif. BA 1943; U. Hawaii MED 1945. Prin. Honokohua Sch. 1953-57, Iao Sch. 1957-61, both on Maui; painter with work sold at Gump's, Grossman-Moody Co. & to Rust Craft Pub. Co., Paradise of Pac. (Christmas 1934, 1946), NY Radio Weekly, Intl. Mail Bag Prog. 1939, Hawn. News, Newspaper Inst. Amer., Sunset Mag. (exhibits for USO, Hon. Acad. Arts). First aid instr. Amer. Red Cross 1941-45, mem. mobile unit Berkeley 1942-43. honor thesis on Standardized ARC First Aid Tests copy-



Gertrude M. F. Moir

righted & donated to ARC; county chmn. Hawaii Bd. War Records & collaborator U. Hawaii Soc. Dept. on race relations (wrote Lahaina's part in WW II for U. Hawaii War Records Depository); mem. com. planning & manning observation stas. evacuation com. all WW II; participant Hon. survey OPA; recd. commanding gen.'s Letter of Commendation, ARC Commendation.

Del. White House Educ. Conf. on Counseling, Pres. Sukarno's Cultural Prog. (Asia African Conf., Djakarta 1965); participant Pres.'s People-to-People Prog. with Navy & CG 1961-63 (100,000 books sent to W. Samoa; recd. letter of appreciation from Prime Minister; guest W. Samoa Independence Celebration 1962); co-founder Maui County Lib.; hon. life mem. W. Maui Hawn. Civic Club; life mem. Hawaii Educ. Assn., Maui Teachers Assn.; charter mem. Lahaina Art & Cultural Center, Friends of Lahaina Restoration Found., West Kauai Mus. Club (past pres.), Maui Women's Club (1st sec.); mem. Girl Scouts (dir. Maui Council, mem. prog. com. Council of Pac. 1966), OES (worthy matron Maui Chap. 5 1960, del. & page triennial assembly gen. grand chap. Fla.

1961), Natl. Fed. Rep. Women, NEA, Natl. Ret. Teachers Assn., Alexander House Settlement Ath. Assn., W. Maui Women's Ath. Assn., Maui Hist. Soc., Maui Humane Soc., Lahaina Outdoor Cir., Hui Noeau, Hui Manu, Lahaina Tennis Club, Phi Kappa Phi; past pres. Koloa Women's Club, Lahaina Women's Club; past v.p. Hawaii Cong. PTA. Guest of Army at Saigon 1965; recd. art awards Maui County Fair, grand prize arts & crafts Lahaina Fair. Koloa Union Church, Kauai; mem. Women of Holy Innocents Church, Lahaina. Home, 417 Front St., Lahaina, Maui, 96761.

MOIR, Hector McDonald

Retired plantation manager;
cactus garden operator

b. Papaikou, Hawaii, May 22, 1900; s. John Troup, Sr. and Louisa (Silver); m. Alexandra Liliko'i Knudsen, Sept. 6, 1930. Son, Eric McDonald, Punahou Sch. 1914-20; U. Hawaii 1921-22; Cornell U. 1923-25. Foreman Barger Constr. Co. 1926-27; melter Bethlehem Steel Co., Lackawanna, 1927-28; night engr. Onomea Sugar Co., Hawaii, 1929; field overseer Koloa Sugar Co., Kauai, 1930-33, mgr. 1933-47; mgr. Kauai Br. Hawn. Equipment Co., 1949-52; mgr. Kekaha Br. Garden Island Motors 1953; partner, operator, Moir's Pa'u-a-Laka Gardens (world-famous cactus garden, rated one of top 10 gardens in USA). USA WW I, 6th Aero Sqd.

Pres. Kauai Ch. of Comm. 1938-39; mem. exec. com. & disaster chmn. Kauai Chap. Amer. Red Cross 1941-46; chmn. centennial program Koloa Sugar Co. 1935; inspector Masonic dist. 382 1955-62; mem. Kauai Lodge No. 589 F&AM, Hon. Consistory & Lihue Lodge of Perfection Scottish Rite, Aloha Temple Shrine (potente 1949), Kauai Shrine Club, Royal Order Jesters, Hon. Chap. No. 2 Cabiri (charter mem.), Kauai County Fair Com. 1937-39, Phi Delta Theta, Cornell Club, Hui o Laka, Kauai Hist. Soc. Home & off., PO Box 548, Koloa, Poipu, Kauai, 96756.

MOIR, John Troup, Jr.

Retired plantation executive

b. Onomea, Hawaii, May 23, 1894; s. John Troup and Louisa (Silver). Father was Hilo businessman, chmn. Hawaii County Bd. Supvrs., commissioner Dept. Pub. Instr.; m. Gertrude Mae Fisher, June 24, 1916. Children, John Troup III, Mrs. George Gros Mason (Mildred Mae), Punahou Acad.; Cornell U. BS 1916. Agriculturist HSPA 1916-18; overseer Kihei div. Hawn. Comm. & Sugar Co., Maui, 1918-22; mgr. Koloa Sugar Co., Kauai, 1922-33; with Pioneer Mill Co., Lahaina, Maui, as asst. mgr. 1922, mgr. 1933-52; pres. Lahaina Light & Power Co., Maui, 1933-52; dir. Maui Pub. Co.



John T. Moir, Jr.

WW II lt. col. 1st Bn. Maui Vols., org. Central Pac. Area defense for W. Maui, mgr. & mem. rifle team, planner & builder war observation posts, sighting instruments, bolo knives, shoulder stocks to convert army pistols to rifles; chmn. Lahaina dist. Provisional Police; mem. Major Disaster Council, Maui Civ. Defense, Alien Internment Hearing Bd. 1941-42; org. emergency work bns.

Past chmn. Kauai YMCA & BSA; past pres. Kauai Ch. of Comm.; pres. Pioneer Mill Ath. Assn.; dir. Maui BSA, Maui County Fair & Racing Assn., Maui Ch. of Comm.; trustee Alexander House Settlement; charter mem. Lahaina Art & Cultural Center, Friends of Lahaina Restoration Found.; hon. life mem. W. Maui Hawn. Civic Club, Maui Planters' Assn., Hawn. Sugar Techs., HSPA, Pioneer Mill Co. Supvrs' Club; life mem. Natl. Rifleman's Assn.; mem. Terr. Bur. Govt. Research, Gov.'s Econ. Adv. Com., Intl. Oceanographic Found., Rep. Party (chmn. Kauai County Com., campaign mgr. 1932), Maui Humane Soc., Maui Hist. Soc., Hawaii Big Game Fishing Club, Amer. Yachtsman Assn., Hui Manu, Phi Delta Theta, Cornell Club, Intl. Savage Club, Quill & Dagger. Clubs: Kauai Polo, Maalaea Boat, Maui Country, West Maui Boat (pres.), Recd. Expert Rifleman's Badge, 2 meritorious Serv. Ribbon Citations for mil. conduct & work with Selective Training & Serv. Act. Koloa Union Church (deacon); chmn. Kauai larger parish plan Hawn. Bd. Missions, Home, 417 Front St., Lahaina, Maui, 96761.

MOIR, John Troup III

Sugar plantation executive

b. Paia, Maui, Jan. 1, 1919; s. John Troup, Jr. and Gertrude Mae (Fisher); m. Irene Dorothy Andersen, July 8, 1950. Children, Kristina Mae, Melissa Marguerite, John Troup IV, Peter Andersen, Punahou Sch. 1931-

33; Lahainaluna High School 1935; Cornell U. BS 1939; Indus. Rels. Counsellors 1947; Stanford U. EDP 1959; Trainee Hawn. Sugar Planters Assn. 1939-1940; timekeeper & asst. div. overseer Puna Sugar Co., Hawaii, 1941; dir. indus. rels., indus. engr., Kekaha Sugar Co., Kauai, 1946-1960; indus. engr. C. Brewer & Co., Hilo, 1961;



John T. Moir, III

v. pres. C. Brewer Puerto Rico since 1962. Off. Hawn. Rifles Vols.; lt. to maj. USA; 27th Div. Artillery Oahu, Saipan, Tinian, Okinawa WW II; recd. Bronze Star; Command & Gen. Staff Sch., Ft. Leavenworth, Kans., 1945.

Former mem. Terr. Land Bd. & State Civil Serv. Commission; dir. Kauai Lib.; trustee & sec. Waimea Dispensary; past pres. Kauai Jr. Ch. of Comm., Kauai Ch. of Comm., Hawaii State Ch. of Comm., Hawn. Sugar Technologists, Kauai Rep. County Com., W. Kauai Rotary Club; official referee Natl. Rifle Assn.; mem. BSA; Soc. Advancement Mgt., Amer. Inst. of Indus. Engrs., Phi Delta Theta. Home & off., PO Box 507, Fajardo, Puerto Rico, 00649.

MOIR, William Whitmore Goodale

Orchidist, retired agricultural consultant

b. Papaikou, Hawaii, Mar. 17, 1896; s. John Troup, Sr. and Louisa (Silver); m. May Arstad, July 5, 1949. Pub. schs. 1904-08; Punahou Sch. 1914; Cornell U. BS 1919. Asst. agr. HSPA 1919-22; harvesting overseer Pioneer Mill Co., Lahaina, Maui, 1922-25; agr. dir. Amer. Fac. 1925-59, cons. Amer. Fac. 1959-61. 2nd lt. USA 1918. Pres. Hawn. Botanical Gardens Found. since 1959; trustee Pac. Tropical Botanical Garden since 1964; mem. Intl. Orchid Commission on Classification, Nomenclature & Registration (mem. 6-man com. to publish handbook), Hawn. Acad. Sci., Amer. Orchid Soc., Pac. Orchid Soc., Hon. Orchid Soc., Hon. Lodge 409 F&AM (master 1951), Scottish Rite (33rd d.;



William W. G. Moir

master Lodge of Perfection 1952); active in other civic & community orgs. Home, 3311 Kahawalu Dr., 96817; PO Box 2298, 96804.

MOLINA, Manuel S.

Bar owner; Maui county supervisor

b. Casares, Spain, May 9, 1909; s. Rafael and Salvadora (Sanches); m. Ellen Dora Wee, July 5, 1941. Daughters, Fay E., Joy E. Paia Sch.; Maui High Sch. 1928. With Maui Agr. Co. (later known as Maui Pineapple Co.) as off. clerk pineapple dept. 1928-41, off. mgr. cannery 1941-



Manuel S. Molina

44; owner Molina's Bar since 1944; Maui county supvr. 1954-58, & since 1962. HNG 1935-41. Organizer Wailuku Com. Fed. Credit Union 1955 (treas. since 1955); mem. St. Anthony's Council No. 576 Young Men's Inst., St. Anthony's Alum. Inc., Improved Order of Redmen, United Pub. Workers Amer., Hawn. Govt. Employees' Assn. Roman Catholic, Home, 116 Halenani Dr., Wailuku, Maui, 96793; off., 61 North St., Wailuku, Maui, 96793.

MOLLENHOFF, E. S.

Construction company executive

b. Burnside, Ia., Nov. 26, 1911; s. Edward A. and Emma (Peterson); m. Madelyn V. Aus, Dec. 23, 1938. Children, Mrs. Thomas Conger (Sonja), Mrs. Jack White (Karen), James, Molly. Pub. sch. Burnside, Ia., 1929; Iowa State U. BA 1934. In constr. since 1934; pres. Hon. Roofing Co. since 1946. Pres. Roofing Contrs. Assn. Hawaii; dir. Gen. Contrs. Assn., Constr. Indus. Legis. Org.; past pres. Producers Council; past mem. Rotary Club West Hon. Club; Oahu Country (past pres.). Episcopal. Home, 4379 Puu Papani Ave., 96816; off., 1392 Kapiolani Blvd., 96814.

MOLYNEUX, Arthur van Horn, M.D.

Internist

b. Cherokee, Ia., May 19, 1902; s. Arthur Robert and Emma E. (van Horn). U. Iowa, U. Wis. 1919-22; U. Penn. MD 1926; U. Vienna 1936; intern Queen's Hosp. 1926-27; grad. clinics various centers. Priv. prac. since 1928; co-founder The Medical



Arthur V. Molyneux

Group 1934 with Drs. J. R. Judd, Nils P. Larsen, F. J. Halford, R. J. Mansfield; teaching & active staff, cons. Queen's, Kapiolani Children's, St. Francis, Kapiolani Mat. & Gynecological, Shriners' & Leahi Hosps.

Pres. Hon. County Med. Soc. 1938; mem. AMA, Hawaii Med. Assn., Amer. & Hawaii Heart Assns., Amer. Coll. Physicians, Amer. Coll. Chest Physicians, Amer. Geriatrics Soc., Alpha Tau Omega, Phi Rho Sigma, Alpha Omega Alpha, 32nd d. Mason; mem. or chmn. many cons. Clubs: Pacific, Outrigger Canoe, Congregational. Home, 2671 Tantalus Dr., 96813; off., 1133 Punchbowl St., 96813.

MONDEN, Tamao

Circuit court judge

b. Waikamalo, N. Hilo, Hawaii, Aug. 20, 1910; s. Asakichi

and Michi (Kono); m. Shigeko Ihara, June 26, 1942. Children, Gerald Wayne, Carolyn M. U. Hawaii BA 1932; U. Wash. LLB 1935. Law clerk Terr. Att. Gen.'s off., Hon., 1937-39; priv. prac. law Hilo 1940-59; referee in bankruptcy 1940-46; magistrate Dist. Court of Puna 1940-43; 3rd magistrate Dist. Court of S. Hilo & Puna 1943-49, magistrate Dist. Courts of Hamakua, N. & S. Kohala 1949-59; judge 3rd Circuit Court Hilo since 1959; all on Hawaii.

Former mem. Amer. Arbitration Assn. (arbitrator labor-mgmt. rels.); mem. Amer., Hawaii & Hawaii County Bar Assns., Dem. Party, Hawaii Unit. Amer. Cancer Soc., PTA, TB Assn. Hawaii, Kilauea Council BSA (mem. exec. bd. Hilo dist., Eagle Scout Review bd.); dir. Boy's Club Hilo 1958-64, Hilo YMCA 1962. Buddhist. Home, 418 Naniakea St., Hilo, Hawaii, 96720; off., PO Box 1007, Hilo, Hawaii, 96720.

MONIZ, Albert Paul

Transportation executive

b. Honolulu, Jan. 8, 1918; s. Joseph J. and Sophie (Rodrigues); m. Ritsuko Nakagawa, June 15, 1946. Children, Albert P. Jr., Barbara Jean, Ann Naomi, Linda Joyce. Roosevelt High Sch. 1937. With Hon. Rapid Transit Co. as clerk messenger 1937-46, sr. bookkeeper 1946-50, cashier 1950-51, asst. treas. 1951-60, treas. 1960-61, v.p. & treas. since 1961, dir. since 1960; v.p. Hon. Ltd., sec.



Albert P. Moniz

treas. Hon. Scenic Tours, v.p., sec.-treas. Wahiawa Transp. System, Fed. Enterprises; registered pub. acct. Mem. C&C Civ. Serv. Commission 1955-61 (chmn. 1956-57), bd. of mgmt. Armed Forces YMCA 1957-60. Club: Lodge No. 616 Elks (mem. house com. 1965-67). Holy Nativity Episcopal Church, Home, 415 Hind Dr., 96821; off., 1140 Alapai St., 96813.

MONIZ, Joseph Duarte

Union business agent

b. Hakalau, Hawaii, June 9, 1917; s. John Duarte and Augustina (Correa); m. Dorothy Eva Souza, June 8, 1940. Children, Joseph Duarte, Jr., Mrs. Abraham George Cabral (Gertrude Marie), Linda Annette Gabriel Moniz. Kapahu Sch., Hawaii, 1924-28; Highland Sch., Oakland, 1928-30; Hakalau Sch., Hawaii, 1930-32; St. Mary's Sch., Hawaii, 1932-34; Hilo High Sch., Hilo, 1935. Painter, Wailea Milling Co., Hawaii, 1935-37; engr. s handy man, Wailea Milling Co. 1937-40; combination welder Turner Constr. Co. & Island Welding Co. 1940; with PHNS as painter helper 1940-42, painter 1942-55, 1956-65, instr. painter 1944-45, snapper painter 1948, snapper painter on high work since 1965, rep. for Shipyard Civ. Serv. Painters of



Joseph D. Moniz

Local 1903 Brotherhood of Painters, Decorators & Paperhangers of Amer.; rep. Metal Trades Council of Hon. for shipyard employees. 299th Inf. Hawaii Natl. Guard, Hilo, 1935-40; bldr. 1st class USN Mobile Constr. Bn. 2, San Francisco, 1955-56.

Pres. Local 1903 Naval Shipyard Painters 1962-65; v.p. Hon. Metal Trades Council AFL-CIO 1963-65; chmn. Shop Employee Council 1950-62, Shipyard Employee Council 1961-62; mem. Shipyard Welfare & Recreation Com., Shipyard Restaurant Bd.; v.p. St. Louis Com. Assn. 1961-64. Recd. commendations from Shop 71 Masters 1942, 1947, 1954, 1963; Cert. Hon. Serv. from Rear Adm. W. R. Furlong 1944; Superior Accomplishment Award from shipyard comdr. 1960, from leadingman painter 1961. St. Patrick's Church, Home, 3026 Herman St., 96816.

MONNETT, John Daniel

Automobile executive

b. Chicago, July 26, 1917; s. William E. and Rose Anna (Joyce); m. Avril Josephine Vincent,

Mar., 1956. Children, John D., Jr., Valerie Anne, Avril J. Grossmount High Sch., San Diego, Calif., 1935; US Army specialized training prog. U. Missouri 1942-44. Arrived Hon. 1947 as br. mgr. of mainland automotive firm; founded Wheels, Ltd. 1947, and



John D. Monnett

Harbor Fin. Co. 1955; presently pres. & gen. mgr. of both firms; founded Boulevard Properties 1959. USA 1942-46, So. Pac. campaign; recd. Bronze Star. Mem. Hon. Symphony Orchestra, Hon. Acad. of Arts, Alliance Francaise, Used Car Dealers Assn. of Hawaii (sec.). Clubs: Waialae Country, Outrigger Canoe. Catholic. Home, 2965 Makalei Pl., 96815; off., 2874 Kamehameha Hwy., 96819.

MONTGOMERY, Francis Rhodes

Mechanical engineer

b. Meriwether County, Ga., Aug. 1, 1916; s. Simpson James and Sarah Hall (Sims); m. Priscilla Anderson, May 14, 1966. Son (by a previous marriage), Thomas Rhodes, Ga. Inst. Tech. BME 1948; U. Hawaii-Harvard AMP 1961; registered prof. mech. engr. Mech. engr. CAA 9th Reg. 1947-51; prin. mech. engr. Haw. Elec. Co. since 1951; cons. mech. engr. pres. Montgomery & Asso., Cons. Mech. Engrs. 1953-63. USNR 1943-58, active duty 1943-46; ret. as lt.

Mem. State Bd. Registration Prof. Engrs., Archs., & Land Surveyors, County of Hon. Air Pollution Control Assn. (chmn. for initial control regulations; former v.chmn., chmn., now on exec. com.), Amer. Soc. Mech. Engrs. (chmn. Hawaii Sect. 1955-56; v.chmn. 1953-55; chmn. organizing com. 1953; reg. sec. 1958-59), Engr. Assn. Hawaii (past dir.), Natl. & Hawaii Socs. Prof. Engrs., Amer. Soc. Mil. Engrs., Prime Movers Com. Edison Elec. Inst., YMCA. Central Union Church, Home, 4999 Kahala Ave., 96815; off., PO Box 2750, 96803.

MOO, Jen Fui

Retired bank executive

b. Honolulu, Sept. 28, 1899; s. En Fook and Yin Kyau (Li); m. Eva Yun Gin Wong, July 15, 1935. Sons, Alan Fen Li, Marvin Yung Li, Ernest Liang Li, James Chin Li. Kaahumanu Sch.; McKinley High Sch. 1918; U. Hawaii BA 1922; Harvard U. MBA 1927. Real est. & ins. salesman 1922-23; asst. bookkeeper Hawn Agr. Co., Pahala, Hawaii, 1923-

**Jen Fui Moo**

25; clerk First Natl. Bank of City of NY 1927-29; clerk Chinese Amer. Bank 1929-33; asst. assessor Terr. Income Tax Div. 1933-35; incorporator, dir. Amer. Security Bank since 1935, asst. cashier, cashier, v.p., exec. v.p., sr. v.p. 1935-64; v.p. dir. Amer. Pac. Fund. SATC 1918, Co. M 1st Hawn. Inf.

Co-organizer Optimist Club of Hon. (past pres.), Harvard Bus. School Club, U. Hawaii Alum. Assn. (recd. award for outstanding serv.), Hawaii Chap. Amer. Inst. Banking, Bishop Museum Assn.; mem. Harvard Club of Hawaii, Harvard Bus. Sch. Alum. Assn., Hon. Bd. Realtors, Hawaii Chap. Natl. Assn. Accts., Natl. Assn. Bank Auds. & Controllers (life mem. Hawaii Conf.), Chinese Ch. of Comm. of Hawaii (dir.), Kau-Tom Post No. 11 American Legion, United Chinese Soc., Tsung Tsin Assn., adv. bd. Salvation Army, steering com. McKinley High Sch. Centennial (chmn. McKinley Centennial scholarship fund), Harvard Lodge AF&AM, Hon. Consistory Scottish Rite Bodies, York Rite, Hon. Chap. No. 1 Royal Arch Masons, Aloha Temple Shrine, Newcomen Soc. of N. Amer.; former exec. com. Aloha Council BSA; former dir. Vol. Serv. Bur., Ch. of Comm. of Hon., Comm. Club (past pres.); former team capt. Hon. Com. Chest; former trustee Hawn. Hist. Soc.; former mem. Hawaii adv. com. US Savings Bonds & State chmn. Amer. Bankers Assn. Savings Bonds Com. (recd. US Treasury award for "Patriotic Serv. US Savings Bonds."). First Chinese Church of Christ

(former chmn. deacons & trustees); former dir. Hon. Council Churches. Home, 3035 Kamuela Pl., 96817.

MOODY, George H.

Jeweler designer

b. San Antonio, Tex., Dec. 24, 1907; s. George H. and Bebe (Denman); m. Harriet Rice, Jan. 27, 1931. Daughter, Mrs. George W. Sumner, Jr. (Bebe). Exeter Acad.; U. Tex.; U. Hawaii; Columbia U. Designer jewelry Paul Flato, NYC; designer furniture S. & G. Gump; designer, salesman Wichman's; now pres. & mgr. Grossman-Moody. Former trustee Hon. Acad. Arts; former chmn. Terr. Dept. Labor, Hawaii Chap. Amer. Red Cross; asso. dir. Kauai Museum; chmn. Pan-Pac. region Metropolitan Opera Council; mem. Natl. Soc. Arts and Letters. Club: Pacific. Christian. Home, 3809 Old Pali Rd., 96817; off., 2200 Kalakaua Ave., 96815.

MOODY, Max W.

Construction executive

b. Fay, Nev., Feb. 22, 1903; s. George D. and Elizabeth (Hammond); m. Elva Jean Smith, Sept. 2, 1925. Children, Mrs. Mortimer R. Feldman (Janice

**Max W. Moody**

Elaine), Ross Wayne. Santa Monica, Calif., High Sch.; Calif. Inst. Tech. BS in CE 1924. Engr. So. Pac. RR of Mexico, US Bur. Pub. Roads, Calif. 1924-27; contr. Calif., NMex., Hawaii 1927-41; pres. & mgr. Walker-Moody Constr. Co. since 1946; pres. Eaves & Meredith; v.p. Island Archs. & Engrs.; sec. Hon. Savings & Loan Assn. Lt. USNR 1937-41; active duty 1941-46 in charge constr. PHNY, later constr. mgr. 14th ND projects; retired capt. CEC 1961; recd. Sec. Navy citation 1946.

Mem. Gen. Contrs. Assn. Hawaii (pres. 1948), Amer. Soc. CE, Engr. Assn. Hawaii (pres. 1954-55), Soc. Amer. Mil. Engrs. (pres. Hon. Chap. 1957-58), Tau Beta Pi, Waikiki Rotary Club. Church of Jesus Christ of Latter-

Day Saints (pres. Hon. stake). Home, 903 Kealaolu Ave., 96815; off., 2927 Mokumoa St., 96819.

MOODY, Preston Leslie

Construction executive

b. Pittstown, NY, Aug. 2, 1900; s. Leslie M. and Frances (Miller); m. Kathryn E. Johnson, Mar. 15, 1930. Children, Mrs. J. B. Hudman (Barbara L.), David L., Mrs. Harold G. Norris (Kristine L.). High sch. at Troy, NY; Rensselaer Poly-

**Preston L. Moody**

technic Inst. CE 1922. With Turner Constr. of NYC 1923-40; with Hawn. Dredging & Constr. Co. 1940-49; now pres. Asso. Masons, Asso. Insulation Co., Aloha State Sales Co., PLM Inc.; chmn. Asso. Insulation Pty., Sydney, Aust. USA WW I Mem. Ch. of Comm. of Hon., Cornerstone Lodge No. 860 AF&AM, Chicago. Clubs: Pacific, Oahu Country, Outrigger Canoe. Home, 4515 Aukai Ave., 96815; off., 524 Cooke St., 96813.

MOODY, Ross Wayne

Construction engineer

b. Santa Monica, Calif., May 25, 1929; s. Max W. and Elva Jean (Smith); m. Marian Woodward,

**Ross W. Moody**

Aug. 2, 1952. Children, Max, Colette, Lyle, Anna, Susan, Sara. Punahou Sch. 1947; U. Hawaii 1948; U. Ut. BS in CE 1951. With Walker-Moody Constr. Co. since 1954, now dir. & v.p. USNR 1947-51; active duty USCG Pac. area 1951-54; lt. cmdr. USCGR since 1954; recd. Korean Serv. Award. Vol. BSA. Church of Jesus Christ of Latter-Day Saints. Home, 917 Iiwi St., 96816; off., 2927 Mokumoa St., 96819.

MOOKINI, Dewey Oliver

Keliikiowaipiele Kuamoo
Retired assistant chief of police

b. N. Kohala, Hawaii, Dec. 25, 1895; s. William Oliver and Mary Ann (Lapper). (Family dates back into early Hawaii when 1st heiau, now known as Mookini Heiau & designated US Natl. Historic landmark, was built in N. Kohala; Hawn. God of Battle, Kukaiimoku, originally housed there.) m. Maliana Amoe, Mar. 15, 1923. Children, Harry, Oliver, Dewey, Jr., William, John Hiram, Mrs. Alexis T. Lum (Leimomi). Lahaina-Luna High Sch., Maui, 1913; Fed. Civil Defense Admin. Staff Coll., Battle Creek, Mich., 1955; U. Hawaii seminar in mass feed-



Dewey O. Mookini

ing 1957. With Hon. Police Dept. 1925-64, as bicycle patrolman 1925-27, sgt. (first to hold this rank) 1927-33, lt. 1933-34, capt. 1934-47, asst. chief 1947-64 (first full Hawn. to attain this rank), HNG 1913-18, discharged as sgt.
Dir. Hawn. Civic Club 1942-44 (scholarship chmn. 1942-44), Aloha Week; mem. State Commission on Children & Youth since 1965, Rotary Club Waikiki (mem. youth com. 1954, community safety com. 1960), Waikiki Improvement Club, Hawn. Civic Club, Amer. Legion (mem. youth com. 1954); organizer Jr. Police Offs. 1927; organizer 1st anti-delinquent youth group in Hon. (now Police Activities League) 1945; organizer & dir. civ. defense training police dept. 1958. Recd. Camp Perry Award medals for pistol marksmanship 1937 & 1939, Amer. Legion

Awards for firearm marksmanship, Hon. Police Dept. Meritorious Award for Dec. 7, 1941. Roman Catholic. Home, 5256 Makalena St., 96821.

MOON, Daniel D. S.
Government official

b. Honokaa, Hawaii, Apr. 22, 1917; s. Chong Hun and Po Ok (Ahn); m. Violet O. S. Kim, June 27, 1943. Children, John P., Joan E., Jill E. Leilehua High Sch. 1935; U. Hawaii BS 1939, teacher's cert. 1940; SMU LLB 1950. Dep. C&C att. 1951-57; dep. state att. gen. 1957-62; staff



Daniel D. S. Moon

counsel, dep. mgr. Hon. Re-development Agency since 1962. USA 1941-47; Mil. Govt. Sch. (Far East) U. Va. and Northwestern U. 1945; capt. 298th Inf., So. Pac.; mil. govt. off. Korea 1945; col. USAR, CO 322nd Civil Affairs Group, Ft. DeRussy. Command and Gen. Staff Coll. 1966.

Pres. Koko Head Elem. Sch. PTA 1961; v.p. Hawaii Kai Com. Assn. 1962; mem. Bar Assn. Hawaii, Res. Offs. Assn., Natl. Assn. of Housing & Redevelopment Offs., Phi Kappa Phi. Home, 6312 Paaulo Pl., 96821; off., 1455 S. Beretania St., 96814.

MOORE, Charles A.

University philosophy professor

b. Chicago, Mar. 11, 1901; s. Charles Lee and Lola (Alexander); m. Anne G. Mayo, Dec. 19, 1929 (divorced). Son, Charles A. Jr. Yale U. BA 1926, PhD 1932. Instr. dept. philosophy Yale U. 1933-36; with U. Hawaii since 1936 as asst. prof., asso. prof., prof., presently sr. prof. philosophy; visiting prof. Duke U., Cornell U., Boston U., USC; former dir. Hon. Stadium.

Dir. East-West Philosophers' Conf. 1939, 1949, 1959, 1964; former chmn. Hawaii exec. com. Natl. Found. 2 yrs.; former exec. com. mem. Child & Family Serv.; mem. Amer. Philosophical Assn., Indian Philosophical Congress, Amer. Oriental Soc., Assn. for Asian Studies, F&AM. Recd. Guggenheim Fellowship, Watu-



Charles A. Moore

mull Fellowship, & Watumull Book, Liberty Bell, World Brotherhood, & Pac. & Asian Affairs Council Awards. Author & co-author several books & articles in West. & Asian mags.; edit. quarterly "Philosophy East & West". Christian. Home, Apt. 1, 424 Launiu St., 96815; off., 2425 Campus Rd., 96822.

MOORE, Francis J.

Banker

b. Zamboanga, Philippines, Jan. 31, 1906; s. Judge Patrick Joseph and Alma (Hahn); m. Dorothy Cone. Children, Mrs. Walter H. Lewis (Margaret), Mrs. Joseph D. Cusick (Kathryn), James Joseph. Stanford U. 1927. Amer. Trust Co. 1927-46; v.p. Manila br. Bank of Amer. 1946-52; pres. Hawn. Life Ins. Co. 1952-56; with Bank of Hawaii as v.p. 1956-65, sr. v.p. in charge intl. div. since 1965; dir. Hawn. Life Ins. Co., Hon. Iron Works; past



Francis J. Moore

dir. Bishop Trust Co. Comdr. USN 1942-46, chief fiscal off. mil. govt. Ryukyus 1944-45; recd. USN commendation Okinawa. Dir. Kauaikeolani Children's Hosp.; mem. Hon. Ch. of Comm. (investment com.), Rotary Club. Clubs: Bohemian (San Fran-

cisco), Oahu County, Waialae Country, Pacific, Outrigger Canoe. Recd. Banker of the Yr. Award, Manila Bus. Writers Assn. 1949. Home, 4471 Kahala Ave., 96815; off., 140 S. King St., 96813.

MOORE, Howard Hoffman
Attorney at law

b. Honolulu, Feb. 6, 1910; s. Randolph Graves and Edna Frances (Hoffman). (Ancestors first settled Nantucket, Mass. 1631 and Kingston, NY 1630; father served in Citizens Guard in Hawaii Revolution 1893). m. Mary May Phillips, Oct. 2, 1937. Children, Randolph G., John H., Mary May. Punahou Sch. 1927; Stanford U. AB 1931, LLB 1934. Priv. prac. since 1934 with same firm (Smith, Warren, Stanley & Vitousek; Stanley, Vitousek, Pratt & Winn; Pratt, Tavares & Cassidy; Pratt, Moore, Bortz & Vitousek) examiner of titles State Land Court since 1947.

Trustee Blood Bank Hawaii since 1943; mem. adv. bd. Salvation Army since 1948 (chmn. since 1964), Amer. Calif. & Hawaii Bar Assns., Rep. Party (various offs.), Rotary Club Hon. Club: Kaneohe Yacht. Central Union Church (trustee 1946-50, 1962-66). Home, 2544 Alaula Way, 96822; off., 1100 First Natl. Bank Bldg., 96813.

MOORE, Mary May (Molly)
Volunteer worker

b. Reno, Nev., Nov. 29, 1913; d. Horace Pease and Mary May (Thomas) Phillips; m. Howard H. Moore, Oct. 2, 1937. Children, Randolph Graves, John Hampden, Mary May. Stanford U. AB 1934; U. Wis.; U. Hawaii. Sec. Sprickels Sugar Co., San Francisco, 1934-37. WW II vol. teacher preschools; former chmn., mem. Central Union Church Preschool com.; former dir. Free Kindergarten & Children's Assn.; past sec., dir. Manoa Valley Com. Assn. (now rep. Univ. Community Planning Com.); former asst. treas. Hon. Br. AAUW (now mem. Pac. Fellowship com., portfolio mgr. Wiki Kala Inv. Club); former vol. Punahou Sch. PTA, Girl Scouts (leader, neighborhood chmn., intl. hostess, chmn. day camp com.); recd. Thanks Badge; former mem. Woman's Bd. Missions finan. com.; mem. Delta Gamma. Clubs: Ulniu Swimming (former dir.), Kaneohe Yacht. Central Union Church. Home, 2544 Alaula Way, 96822.

MOORE, Robert Lee
Private investigator

b. Nashville, Tenn., Nov. 12, 1909; s. John, Sr., and Margaret (Wells); m. Hazel N. Zwerne-man, Nov. 11, 1941. Daughter, Margaret Lee, Hume Fogg Sch., Nashville, Tenn.; Southeastern U., Washington, BA in acctg. 1930. With FBI as spec. agt. Washington, Birmingham, Seattle, Sioux Falls, Cleveland



Robert L. Moore

1930-40, in Hon. 1940-46; indus. rels. dir. Alexander & Baldwin 1946-59; chief investigations Nevada State Gambling Control Bd., Carson City, Nev., 1959-61; owner priv. investigative off. Robert L. Moore Assos. 1961-65. Mem. No. 32 of Possible Club (FBI marksmanship award); recd. cert. hon. war serv. from FBI. Protestant.

(Died June 22, 1965)

MOORHEAD, George V.
Health agency executive

b. Marshfield, Ore., Nov. 12, 1927; s. George R. K. and Jennelle (Vandervort); mother is pres. Natl. Cong. Parents & Teachers 1964-67. m. Carol Lee Thompkins, Mar. 21, 1952. Children, Sharon Kim, Darcy Lynn, Curtis Kalani. U. Ore. BS 1951; U. Hawaii 1952-53; U. Calif. MPH 1959. Asso. physical dir. Central YMCA 1952-55; dir. health & physical educ. Pomona, Calif., YMCA 1955-58; health educator State Dept. Health 1959-64; exec. dir. Hawaii Heart Assn. since 1964.

Chmn. educ. & pub. com. Operation Swallow 1961-62; tech. dir. Windward Theater Guild, Hon. Theater for Youth, Hon. Com. Theater; dir. Windward Theater Guild; mem. Waikiki Rotary Club (chmn. handicapped children's com. 1965-66), Amer. & Hawaii Pub. Health Assns., Soc. Heart Assn. Prof. Staff, Maunawili PTA. Episcopal. Home, 1040 Kina St., Kailua, 96734; off., 1018 Lunalilo St., 96822.

MORAGNE, Frances Jean
Widdifield
Business executive

b. Winnipeg, Manitoba, Canada, Apr. 20, 1906; d. Richard Franklin and Frances (Clark) Widdifield; m. William Middleton Moragne, June 5, 1928. Children, William Middleton, Jr., Mrs. Samuel A. Cooke (Jean Mary), Sally Ann, Catherine Josephine. Victoria, BC, pub. sch.; Kauai High Sch. 1925; U. Hawaii BA 1928. Teacher Kauai High Sch.

1928-36 & 1941-43, Wilcox Sch. 1948-64; dir. Hale Kauai; all on Kauai.

Pres. Mokihana Club 1932-33; dir. Kauai YWCA 1941-46 (sec. 1938-40), Kauai Girl Scouts 1953-55 (past mem. central com.; leader Brownie Troop No. 119, 1944-46; mem. troop com. Inter. Troop No. 109, 1949-50); life mem. Hawaii Educ. Assn.; mem. Natl. Retired Teachers Assn., Rep. Party, Kauai Hist. Soc., Kauai Museum, Amer. Red Cross (chmn. Jr. Red Cross 1953-54, v. chmn. knitting vol. serv. 1941-44), U. Hawaii Alum.



Jean W. Moragne

Assn., Hon. Automobile Club. Club: Kauai Yacht. Lihue Union Church (pres. women's assn. 1954). Home, 2875 Kanani Rd., Lihue, Kauai, 96766.

MORAGNE, William
Middleton, Sr.

Sugar plantation executive

b. Hilo, Feb. 17, 1905; s. Joseph Hughes and Mary (Chalmers). Father, a civil engr., built first paved road across Kauai from Haena to Mana, m. Frances Jean Widdifield, June 5, 1928. Children, William Middleton, Jr., Mrs. Samuel A. Cooke (Jean Mary), Sally Ann, Cath-



William M. Moragne, Sr.

erine Josephine. Kauai High Sch. 1923; U. Hawaii BS 1928. With Grove Farm, Lihue, as engr. 1928-33 (on loan to Kauai Constr. Co. 1932-33), head luna 1938-43, asst. mgr. 1943-48, v.p. & mgr. operations 1948-53, v.p. & mgr. since 1953; v.p. & dir. Hale Kauai. 2nd Lt. USAR 1927, 21st Inf.

Area coordinator Kauai Civil Defense; gov. Hawaii Employers Council; exec. mem. Amer. Inst. Mgt.; trustee Lihue Cemetery Assn.; dir. Kauai Canoe and Racing Assn.; mem. Hawn. Sugar Techs., adv. com. HSPA, Intl. Soc. Sugar Cane Techs., Kauai Planters' Assn. (v.p. 1966), Amer. Soc. Agronomy, Rep. Party, Rotary Club Kauai (sr. active charter member), Kauai Museum, Pac. Orchid Soc., Bishop Museum Assn., Friends of Foster Gardens, Kauai Hist. Soc., U. Hawaii Alum. Assn. Clubs: Kauai Yacht (charter mem.), Pacific. Lihue Union Church. Home, PO Box 206, Lihue, Kauai, 96766; off., Puhi Rural Station, Lihue, Kauai, 96766.

MORAN, Virginia Lee

Volunteer worker

b. San Pedro, California, Sept. 4, 1925; d. Jack Seward and Hildegard (Block); amateur painter. m. Dr. Clifford Francis



Virginia Lee Moran

Moran, June 4, 1949. Edison High Sch., Miami, Fla., 1943; Goucher Coll., Baltimore, 1944-45; Finch Jr. Coll. NYC, 1946. Stewardess, Atlantic div. Pan. Amer. Airlines, NYC, 1946-50; travel sales rep., Thomas Cook & Son, Washington, 1952-54.

Former pres. Maui Outdoor Circle (1 yr.), Woman's Aux. Maui County Med. Soc. 1962, Hui Noeau 2 yrs., v.p. 3 yrs.; Maui County Bd. Mem. Hawaii Visitors Bur.; Maui County Beautification Com.; Maui Philharmonic Soc. (chmn. child. concerts, 4 yrs.); Ka Lima O Maui (rehab. center) 2 yrs., League of Republican Women. Protestant. Home, Keawakapu, Maui, (PO Box 411, Kahului, 96732).

MORANHA, Robert Eaton

Bank manager

b. Honolulu, Apr. 3, 1922; s. Manuel Perreira and Josephine Emela (Azevedo); m. Mary Bernice Larsen, Aug. 22, 1953. Children, Michelle Louise, Leslie Denise, Robert H. Maryknoll Sch. 1937; St. Ignatius High Sch., San Francisco, 1939; Amer. Inst. Banking grad. 1960; Pac.



Robert E. Moranha

Coast Banking Sch. at U. Wash. With First Natl. Bank of Hawaii since 1939 from off. boy to various positions main off., Kaimuki br. 1941-60, mgr. Aina Haina br. since 1960; asst. cashier since 1951. Sgt. USA 1945-46, USAF finan. dept. 1946-47. Mem. Hon. Com. Theater (dir. 1957), Hon. Theater for Youth (treas. 1962-63, pres. 1963-64), Star of the Sea Sch. PTG (pres. 1964-65), Rotary Club East Hon. (pres. 1965-66), Aina Haina Prof. & Businessmen's Assn. (past pres. & treas.), Navy League of U.S. Star of the Sea Church. Home, 669 Hakaka St., 96815; off., First Natl. Bank of Hawaii, Aina Haina Shopping Center, 96821.

MORELOCK, Josephine Elizabeth, D.O.

Osteopathic physician

b. Adair County, Mo.; d. James K. P. and Harriet B. (Gilmore) Morelock. Kirksville High Sch.; Northeast Mo. State Teachers Coll.; Kirksville Coll. Osteopathy & Surg.; U. Hawaii. Priv. prac. Lincoln, Neb.; Rifle & Grand Junction, Colo.; Hawaii since 1917.

Hon. life mem. Hawaii Osteopathic Soc. (pres.), Acad. Applied Osteopathy; charter mem. Bishop Museum Assn.; mem. Bus. & Prof. Women's Club (named Outstanding Prof. Woman of Hawaii 1927), Soroptimist Club, Pan-Pac. & SE Asia Women's Assn., Hon. Acad. Arts, Kirksville Coll. Osteopathy & Surg. Alum. (pres. Hawaii chap.). Named Hon. Doctor of Sci. in Osteopathy 1952; recd. Andrew Taylor Still Medallion of Honor from Acad.

Applied Osteopathy 1953, Distinguished Serv. Cert. from Amer. Osteopathic Assn. 1953. Central Union Church. Home, 905 Foster Tower, 2500 Kala-kaua Ave., 96815; off., 202 Foster Tower.

MORELOCK, Kathryn Isabelle, D.O.

Osteopathic physician

b. Adair County, Mo., Nov. 5, 1885; d. James K. P. and Harriett (Gilmore) Morelock. Amer. Sch. Osteopathy, now Kirksville Coll. of Osteopathy & Surg., Mo., grad. 1905, HDSc. 1952. Priv. prac. Lincoln, Neb. & Grand Junction, Colo.; priv. prac. with sister, Dr. Josephine E. Morelock, Hon., since 1917. Hon. life mem. Hawaii Osteopathic Soc., Acad. Applied Osteopathy; charter mem. Osteopathic Child Study Assn.; mem. Amer. Osteopathic Assn. (3rd v.p. 3 yrs., 1st v.p. 1952-53, trustee 3 yrs., recd. Distinguished Serv. Cert. 1954), Amer. Assn. Osteopathic Examiners (v.p. 1946-47), Bd. Osteopathic Examiners in Hawaii (pres. 1921-44, v.p. 1944-64), Hawaii Assn. Osteopathic Physicians & Surgs. (v.p. 1950-51, chmn. leg. com. 1921-52), intl. & world peace com. Osteopathic Women's Natl. Assn., Pan-Pac. & SE Asia Assn. (2nd v.p., 1st v.p., chmn. leg. com. & constit. & by-laws com.), Alum. Assn. Kirksville Coll. Osteopathy & Surg., OES, Axis Club. Recd. Andrew Taylor Still Medallion of Honor from Acad. Applied Osteopathy 1953. Central Union Church.

(Died June 24, 1964.)

MORGAN, Edward J.

Water supply manager

b. Kapaa, Kauai, Nov. 30, 1905; s. Edward J. and Katherine (Scharsch); m. Thelma R. Jorgensen, Oct. 22, 1942. Son, Edward J. III. Kauai High Sch. 1925; U. Hawaii BS 1931. Registered prof. civil engr. Asst. field supt. Hawn. Canneries Co., Kapaa, Kauai, 1925-27; engr. admin. positions with Bd. of Water Supply 1931-42 and since



Edward J. Morgan

1946, mgr. & chief engr. since 1952. Capt. USA Corps Engrs. 1942-45; chief Army Utilities Sect. for Hawn. Islands, planning engr. for all water development facilities in Pac. Ocean Area, staff design & constr. engr. on Guam.

A founder of Hawn. Govt. Employees' Assn.; pres. Conservation Council for Hawaii 1956, Hawaii Sect. Amer. Soc. CE 1959; mem. East-West Center adv. com. of Intl. Training Agency, Soc. Amer. Mil. Engrs., Amer. Water Works Assn., Engr. Assn. Hawaii, Amer. Soc. for Pub. Admin., Muni. Finan. Offs. Assn., Hawn. Acad. Sci., Rotary Club of Hon (dir. 1960-63); participant in fund raising for Hawaii Chap. Amer. Red Cross, Hon. Com. Chest, YMCA and other orgs. Clubs: Pacific, Ft. Shafter Offs. Named one of top ten Pub. Works Men of the Yr. in 1964 by Amer. Pub. Works Assn., Chicago; recd. distinguished serv. award for meritorious pub. serv. from U. Hawaii Alum. Assn. 1965. Named Water Conservativist of Yr. Jan. 1966. Roman Catholic. Home, 2046 Mott-Smith Dr., 96822; off., 630 S. Beretania St., 96813.

MORGAN, Francis Swanzy
Business executive

b. Chicago, Mar. 19, 1919; s. James P. and Rosamond (Swanzy); m. Margot Armitage, Mar. 29, 1947. Children, Patricia, David F., John M. Hanahauoli



Francis S. Morgan

Sch. 1924-31; Punahou Sch. 1935; Thacher Sch. 1935-37; Menlo Jr. Coll. 1937-39; Stanford U. AB 1941. With Theo. H. Davies & Co. as off. boy, summers 1939-40, clerk 1941, in plant. dept. 1946-57, asst. sec. 1957-58, dir. indus. rels. 1958-61, v.p. & dir. plant. subsidiaries 1961-62, dir. & v.p. for agr. & indus. rels. since 1962; dir. Calif. & Hawn. Sugar Refining Corp. since 1964; dir. & treas. Kualoa Ranch since 1946. Y/3c to It. USNR 1941-46, naval intell.; sea duty Atl. & Pac. Mem. HSPA, Hawn. Sugar Techs., Oahu Cattlemen's Assn. (pres. 1953-

54), Cattlemen's Council Hawaii, Cub Scouts & Boy Scouts (com. mem. & chmn.). Club: Pacific. Protestant. Home, 58 Robinson Lane, 96817; off., PO Box 3020, 96802.

MORGAN, James Francis, Jr.
Sugar plantation manager

b. Honolulu, Apr. 17, 1920; s. James F. and Laura (Atherton). Descendant of Amos Starr Cooke, mem. 8th co. of Protestant missionaries 1837. m. Lila Larsen, June 18, 1943. Children, Paul Francis, Philip Atherton, Peter Lucas, Martha Emily. Punahou Sch. 1926-38; Loomis Sch. 1938-39; Cornell U. BS 1946. Asst.-in-training HSPA Expt. Sta. 1946-48; with McBryde Sugar Co., Eleele, Kauai, as operations analyst 1948-52, mgr. since 1963; with Kahuku Plant. Oahu, as asst. mgr. 1952-59, mgr. 1959-63; director HC&D, Hawn. Trust Co., McCabe Hamilton & Renny, Kauai Comm. Co., Kauai Consolidated Terminals. 1st Lt. USA 1942-45, 85th Inf. Div., 339th Inf. Reg.; Africa-Italian Campaign 1944-45. Chmn. Kukuioolono Park Trust Bd., Kauai Citizens' Adv. Com. 1965-66; mem. HSPA, Hawn. Sugar Techs. Clubs: Pacific, Kauai Yacht, Episcopal Home, PO Box 427, Eleele, Kauai, 96705; off., Eleele, Kauai, 96705.

MORGAN, Thelma Rosella
School coordinator-nurse

b. Crosby, ND, Apr. 7, 1911; d. Oscar Jacob and Anna (Onstad) Jorgenson; m. Edward J. Morgan, Oct. 22, 1942. Son, Edward J. Morgan III. High sch., Canada, 1930; St. Luke's Hosp. (affiliated with U. Minn.), Fergus Falls, Minn. RN 1933. Nurse U. Minn. Hosp. 1935-37, Queen's Hosp. 1937-41; coordinator & nurse Sultan Easter Seal Sch. since 1951. Roman Catholic. Home, 2046 Mott-Smith Dr., 96822; off., 710 Green St., 96813.

MORI, Ethel T.

Superintendent of recreation

b. Holualoa, Hawaii, Mar. 5, 1911; d. Mataichiro and Echino (Ebata) Tokunaga; m. Kiyoto Mori, Feb. 20, 1937. McKinley High Sch. 1929; U. Hawaii EdB 1934. With C&C Recreation Commission as playground dir. (part-time) 1934-41, clerk stenographer 1941-46; with C&C Dept. Parks & Rec. since 1946 as jr. admin. asst., asst. dir. rec. 1946-59, supt. rec. since 1959.

Pres. Zonta Club of Hon. 1964-66, HAHPER 1962, Hawaii Rec. Soc. 1961 (1st pres.); chmn. group work & rec. com. & dir. Hon. Council Soc. Agencies 1957-62; Hawaii del. first World Rec. Cong., Osaka-Kyoto, Japan, 1964, White House Conf. on Aging 1961; mem. Oahu Com. on Children & Youth 1959-64, SW Dist. adv. bd. Natl. Rec. Assn. Pac. 1959-62, Hon. County Com. on Aging since 1964. Recd. Honor Award HAHPER 1966.



Ethel T. Mori

Protestant. Home, 3179 Huelani Dr., 96822; off., Dept. Parks & Rec., 1455 S. Beretania St., 96814.

MORIOKA, Percy T.
Insurance underwriter

b. Hawaii, Jan. 5, 1916; s. Goro and Yone (Shigeta); m. Connie Endow, July 7, 1945. Daughters, Leslie, Nancy. Leliehua High Sch. 1934; U. Hawaii 1934-36; U.



Percy T. Morioka

Ore. BS 1938. Rep. of Mfgs. Life Ins. Co. of Toronto, Canada, since 1938, CLU since 1964; instr. life ins. courses. Instr. Mil. Intell. Sch. WW II Mem. Million Dollar Round Table; Hon. Assn. Life Underwriters (dir. 7 yrs.); off. Amer. Soc. CLU Hawaii. Club: Waialae Country, Central Union Church. Home, 4091 Kulamanu St., 96815; off., Suite 201, 1210 Auahi St., 96814.

MORIOKA, Ted Tadao
Communications executive;
legislator

b. Honolulu, Nov. 18, 1921; s. Kamekichi and Kikuno (Sasagawa); m. Alice Umeko Nakamoto, June 2, 1945. Children, Daniel, Lyla. Kauai High Sch. 1940; U. Hawaii. Salesman

Kapaia Store, Lihue, 1940-41; constr., truck foreman USED Mana, Kauai, & Schofield 1942-45; with Hawa. Tel. Co. since 1947 as directory advt. salesman 1947-53, comm. engr. 1953-56, budget analyst 1957-63, asst. to exec. v.p. 1963-64, asst. to pres.



Ted T. Morioka

since 1964; treas., dir. All Hawaii Inv. Corp.; state rep. since 1965, Sgt. T/4 Bn. Hdqrs. 79th Engrs., Schofield, 1945-46.

Mem. Hon. Traf. Commission 1959, C&C Civ. Serv. Commission 1962-64, Dem. Party (prec. chmn. since 1950); Chs. of Comm. (dir. Hawaii State & Japanese, mem. Hon.); pres. Palolo Lions Club, City Bank Founders Club 1962-63; dir. Kaimuki YMCA, Carlos Long Com. Assn., Palolo Com. Council (pres. 1957-61); mem. Hon. Council Soc. Agencies summer scholarship com.; treas. Hawaii Cong. PTA 1963-64. Named Father of the Year by Kaimuki Bus. & Prof. Men 1957, Nisel Father of the Year by World Brotherhood 1961. Buddhist. Home, 2618 Gardenia St., 96816; off., 1130 Alakea St., 96813.

MORITA, Deen Isami
Plumbing & sheetmetal contractor

b. Kekaha, Kauai, Oct. 17, 1917; s. Ryutarō and Tome (Yanai); m. Annette Momoe Miyahira, Oct. 20, 1946. Children, Lenora, Dwight, Mark, Denice. McKinley High Sch. 1938; Intl. Corres. Sch. 1940; Dale Carnegie Class 1952. Plumber apprentice 1939-42; journeyman plumber 1942; master plumber 1944; partner in plumbing contracting 1946-54, sole proprietor 1954-60; pres. Deen Morita Plumbing since 1960. Chmn. joint apprenticeship training com. Plumbing & Pipe Fitters since 1963; mem. adv. com. C&C Plumbing Code Com. 1959 & 1965, Plumbers Assn. Oahu (pres. 1960, 1961), Plumbing & Mechanical Contrs. Assn. (treas. 1963-64, 1st v.p. 1964-65, pres. 1965-66). Recd. First Award in essay contest held by Domestic Engineering (plumbing journal) 1961. Tensho Kotai Jingu Kyo. Home & off., 1824 Democrat St., 96819.

MORITA, James Masami
Attorney at law

b. Kealakekua, S. Kona, Hawaii, July 18, 1913; s. Ushima and Kichi (Yamamoto); m. Aiko Nakagura, Jan. 12, 1957. Daughters, Caryn, Sami, Marie Michiko. Mid-Pac. Inst. 1932; U. Hawaii BA 1936; Georgetown U. LLB 1940. Admitted to prac. law Hawaii Supreme Court 1940, Dist. of Columbia 1941, US Dist. Court in Hawaii 1941, US Supreme Court 1949; partner Fukushima & Morita 1941-50; asst. C&C pros. 1951-52; C&C att. 1953-54; spec. C&C counsel for Wilson Tunnel case 1955-56; priv. prac. law since 1957; partner The Law Review; chmn. City Bank, Citibank Proprs., Pac. Laboratories; pres. MKG Corp.; dir. All Hawaii Investment Corp., All State, Inc., City Car Serv.

Pres. Hawaii Visitors Bur. 1963-65; dir. PATA; chmn. planning com. Downtown Improvement Assn.; mem. Amer. & Hawaii Bar Assns., Amer. Trial



James M. Morita

Lawyers Assn., Hawaii Econ. Study Club, Ch. of Comm. of Hon., Japanese Ch. of Comm., Regional Export Expansion Council, Hawaii Council on Econ. Educ., Puka Puka Golf Club, Club 15, Mid-Pac. Inst. Alum. Assn. (pres. 1964-65), U. Hawaii & Georgetown Alum. Assns. Club; Waialae Country. Methodist Home, 4219 Alae St., 96816; off., 850 Richards St., 96813.

MORITZ, Harry Perry
Retired newspaperman

b. Falls City, Neb., May 29, 1898; s. Todd C. and Lillian (Perry); m. Bertha Armstrong, 1940. Children, William P., Mrs. Robert Wotkyns (Helen), Richard Todd. Pub. schs. Colo.; U. Denver. Prof. band musician (made world tour with John Phillip Sousa), printer, linotype machinist-operator, reporter, edit. in west. US prior to 1928; mech. supt. Hilo Tribune-Herald 1928-32; edit. Maui News & mgr. Maui Pub. Co. 1932-37 (groundwork, with Samuel W.



Harry P. Moritz

King, for Maui's 1st radio sta.); linotype machinist 14th ND PH (maintenance of machines thru-out Pac.) WWII and to 1955; owner Hawaii's 1st successful comm. trout farm, Waihole Valley, Oahu, 1955-64. USN WW I.

Former mem. Terr. Indus. Accident Bd., pub. com. Maui County fairs & other civic activities; historian Amer. Legion Post No. 8 (Maui); hon. life mem. Lodge No. 759 Elks (Hilo); master Mason Koolau Lodge No. 801 F&AM, Kailua, Oahu, 32° Scottish Rite Mason, mem. Aloha Temple Shrine, Home, 405 Oneawa St., Kailua, 96734.

MORLEY, Harland Anthony
Naval shipyard executive

b. Pendleton, Ore., June 2, 1913; s. Alvah B. and Nora Etta (Walker); descendant one of 1st 100 non-Indian families to settle Ore. m. Sylvia Marie Ruegg, Sept. 17, 1933. Sons, Guy Harland, Myron Booth, Edgar Craig, Alvah Douglas. U. Calif. AMP; Jackson Coll. BED, MBA; U. Hawaii-Harvard AMP; Indus. Rels. Inst., Washington, DC. Painting contr., Calif., 1934-40; suvpr. & training suvpr. Mare



Harland A. Morley

Island Naval Shipyard 1941-53; with PHNS since 1953, as master painter Shop 71 1953-60, master mech. serv. group (foundry, sail loft, rigging, painting, sandblasting, shipwrights, joiners, patternmakers) since 1960; cons. corrosion engr. Sgt. maj. 3rd bn. 184th inf. 40th div. Calif. Natl. Guard.

Mem. Natl. Assn. Corrosion Engrs. (gen. conf. chmn. 1965, chmn. West. Region, charter mem. & 1st chmn. Hawaii Sect.), 14th Naval Dist. Master Mechs. & Foremen Assn. (pres. 1959-61, sec. 1957-58, 1962), Pac. Area Naval Civ. Admin. Assn., Soc. Naval Archs. & Marine Engrs., John Howard Soc.; chmn. combined Fed. campaign PHNS; asst. to chmn. cost reduction & zero defects progs. Recognized for saving employee's life at Mare Island Naval Shipyard; named Outstanding Fed. Employee of the Yr. from 25,000 Fed. employees 1960; 1st employee in Mare Island Naval Shipyard to receive Over 100 Beneficial Suggestions Award; recd. 2 Meritorious Civ. Serv. Awards, 7 Navy Superior Achievement Awards, Commendations from Chinese Natl. Navy, Yokosuka (Japan) Ship Repair Facility & Royal British Navy for assistance in improving sandblasting & painting operations, one of 2 Pres. Citations presented in Hawaii for Outstanding Improvement in Govt. Operations 1965, many individual commendations. Roman Catholic, Home, 944 Kahili St., Kailua, 96734; off., Shop 97, PHNS, Box 400, FPO, San Francisco, Calif., 96610.

MORRELL, Eldon Putnam
Educator

b. Loa, Utah, Nov. 4, 1902; s. William Henry and Rebecca R. (Duncan); descendant of Gen. Putnam whose statue stands at Bunker Hill, grandson of William Wilson Morrell & Chapman Duncan of New England, pioneers of Salt Lake City & settlements among Indians in So. Utah; father was civic & educ.



Eldon P. Morrell

leader, m. Ruth Jorgensen, June 24, 1927. Snow Teachers' Coll., Ephraim, Utah, 1925; U. Hawaii BEd. 1933, grad. work 1934-35, 1955-65, Prof. Elem. Cert. 1958, Prof. Sch. Counselor Cert. 1959. Missionary-teacher, Laie, 1922-24; harvesting overseer Laie & Ewa Plants. 1925-28; teacher agr. spec. teacher for problem boys Kawanakoa Sch., prin. Aiea Continuation Sch. 1933-36; 1st terr. dir. vocational rehab. 1936-45; with Fed. Security Agency Vocational Rehab., Washington, DC, as asst., regional dir., natl. asst. chief Servs. for the Blind 1945-47; exec. sec. Terr. TB Assn. 1947-55; counselor Robert Louis Stevenson Inter. Sch. 1956-58; v. prin., counselor, health coordinator Jarrett Inter. Sch. 1958-59; prin. Pohukaina Sch. since 1959 (sch. includes vets.' class, expectant mothers' class, mental retardation unit, orth. unit). Res. off., 2nd It. USA QMC 1934-42; active duty 1942, med. discharge.

Active in Church Coll. Hawaii (mem. adv. bd., co-chmn. human rel. workshop); pres. Hon. League for Hard of Hearing, Hawaii Pub. Health Assn.; dir. Child & Family Serv.; mem. com. for coordinating sch. health servs. State Dept. Educ., Oahu Health Council (chmn. prog. com.), Hawaii Vocational & Rehab. Assn. (organizer), BSA (scoutmaster, dist. com. Hon. Council), Hon. Com. Chest Scholarship Com., Ch. of Comm. of Hon. (chmn. pub. health com.), Lions Club (chmn. sight conservation com., Hon. Lions Club; charter mem. Kamehameha & Washington, DC Clubs), Mental Health Assn., NEA, Hawaii & Oahu Educ. Assn., Dept. Elem. Sch. Prin., Assn. Supervision & Curriculum Development, Hawaii Prins. & V. Prins. Assn., Council for Exceptional Children, St. Louis Hgts. Assn., Hawaii Craft Assn.; life mem. Rehab. Assn. Hobbies: Do-it-yourself carpentry goat raising. Church of Jesus Christ of Latter-Day Saints (first guide at Laie Temple). Home, 2952 Eugene Pl., 96816; off., 658 Puhukaina St., 96813.

MORRELL, Ruth Jorgensen
Educator

b. Provo, Utah, Dec. 16, 1903; d. Enoch and Anna Marie (Berg). Grandparents, Gustave Jorgensen (concert musician) and Ole H. Berg (sculptor), were Norwegian immigrants & covered wagon pioneers to Utah, who became prominent in settlement-bldg., the arts & state govt. Father, Enoch Jorgensen, was prof. educ. at Brigham Young U. & founder of Wasatch Acad. & first Consolidated Sch. Dist. High Sch. in U.S. m. Eldon Putnam Morrell, June 24, 1927. U. Utah 1921-23, kindergarten elem. cert.; Wilson Teachers' Coll., Washington, DC, BA 1947; U. Hawaii 1947-50; Stanford U. 1961. Teacher Utah pub. schs.



Ruth J. Morrell

1923-25, 1926-27, & 1943-44; missionary-teacher LDS Sch., Laie, Oahu, 1925-26; teacher, counselor, health coordinator, supvr. Hawaii pub. schs. and/or U. Hawaii 1927-43 & 1947-48; admin. Hawaii pub. schs. since 1950, now prin. Ala Wai Sch.

Past chmn. Hon. Schs. Curriculum Com., Hon. Schs. Budget Planning Com.; chmn. First Oahu Elem. Prins.' Conf.; past mem. edit. bd. Hawaii Educ. Review, bd. examiners State Dept. Educ., bldg. planning com. Terr. Dept. Pub. Instr.; past pres. Hon. Prins.' Club; liaison Oahu Elem. Prins. & Hawaii Educ. Assn.; mem. adv. bd. Church Coll. Hawaii (past co-chmn. human rels. workshop), educ. com. Mental Health Assn., univ. community planning com. Oahu Development Conf., NEA (life mem.), Hawaii Educ. Assn. (many coms.), Oahu Educ. Assn. (chmn. annual conv. 1963-65 & many coms.), Assn. for Supervision & Curriculum Development (pres. Hawaii Chap. 1960-62), Dept. of Elem. Sch. Prins. Assn., Kappa Delta Pi; charter mem. Hawaii Prins. & V. Prins. Assn. (dir. 1965-66), League Women Voters (v.p. 1957), Daughters of Utah Pioneers (charter mem.). Club: Uluniu Women's Swimming. Cited by Mental Health Assn. for spec. interest & contribution to mental health 1957. Church of Jesus Christ of Latter-Day Saints. Home, 2952 Eugene Pl., 96816; off., Ala Wai Sch., 503 Kamoku St., 96814.

MORRETT, the Very Rev. John Joseph
Episcopal clergyman

b. Springfield, Ohio, Sept. 21, 1916; s. George Daniel and Mary (Pixley); m. Elnora E. Day, June 12, 1945. Children, Scott, Daniel Lisa, Springfield High Sch., 1934; Ohio State U. BS 1939; Episcopal Theol. Sch. BD 1947. Missionary in China 1947-48; rector Church of Holy Nativity 1949-62; dean St. Andrew's Cathedral since 1962. Capt. USA

1941-45; combat duty 88th FA, Philippine Scouts; recd. Purple Heart, Bronze Star, 2 Pres. Citations, Philippine Defense Medal, Chmn. Diocesan Com. on Urban Strategy; dir. Com. on Alcoholism, Iolani School Clergy Counseling Service, Mayor's Adv. Council for Urban Renewal. Named Man of the Yr. by Hon. Jr. Ch. of Comm. 1953, Father of the Yr. in religion 1957. Home, 2549-A Tantalus Dr., 96813; off., St. Andrew's Cathedral, Queen Emma Square, 96813.

MORRIS, Aldyth Vernon
Playwright; editor

b. Logan, Utah, Aug. 24, 1901; d. Westin and Frances (Maughan) Vernon; m. June 27, 1929, Raymond Llewellyn Morris. Son, Richard Vernon, Utah State U. 1921; grad. study in other schs. Bus. mgr. War Manpower Commission 1943-46; mng. edit. U. Hawaii Press 1950-65; edit. East-West Center Press since 1965; author articles, children's stories, plays, "Carefree Tree (Fourth Son)" (produced by Hawaii Chinese Civ. Assn. 1953, and at Phoenix Theatre NYC 1953, by amateur groups in US, Edinburgh Players Scotland, on NBC-TV, and Canadian & Australian radio, "The Secret Concubine" (by Princeton Players 1956; Blue Masque Players, Catawba Coll., Salisbury, NC; at Carnegie Hall, NYC 1960, and by Hawaii Chinese Civic Assn. 1960), "The Damien Letter" (Hon. Com. Theater 1964; Monomoy Theater, Cape Cod, 1966; Bricktown, NY, 1966; (as reading) Sydney, Australia, 1965; San Diego 1966).

Dir. King's Daughters' Home; mem. Intl. King's Daughters & Sons, Author's League (Drama Guild), Intl. Inst. Arts & Letters, Natl. League Amer. Pen Women. Home, 1028 15th Ave., 96816; off., 1777 East-West Rd., U. Hawaii, 96822.

MORRIS, Raymond Llewellyn
Architect

b. Bloomfield, NJ, Oct. 11, 1892; s. Ephraim Walter and Helen Frances (Peloubet); m. Aldyth Vernon, June 27, 1929. Son, Richard Vernon. Licensed to practice architecture 1928; now retired; free lance cartoonist. Home & off., 1028 15th Ave., 96816.

MORRISH, Thomas MacNaughton
Marketing manager

b. Oakland, Calif., Apr. 11, 1935; s. Kendrick B. and Marian (Thomas); m. Marilyn Morehouse, June 9, 1957; son, Todd William. U. Calif. Berkeley, Calif., BA 1957; Stanford U. MBA 1961. So. Calif. sales & asst. to v.p. of sales & marketing. Dymo Industries 1961-63; v.p. & dir. marketing Sea Life, Inc., Makapuu Pt., since 1963; corp. dir. since 1966. 1st Lt. USAR (mil. intell.). Home, 41-1005 Laumilo St., Waimanalo, 96795; off., Makapuu Point, Waimanalo, 96795.

MORRISS, Alexander William, III
Land developer

b. St. Louis, Mo., March 26, 1919; s. Alexander William, Jr. and Sara (Brown); m. Patricia Jennings, June 5, 1945. Children, Mrs. Richard G. Leal (Sally),



Alexander W. Morriss, III

Virginia, Lex, Neil, Richard. St. Louis Country Day Sch. 1936; Woodrow Wilson Sch. Pub. & Intl. Affairs, Princeton U. AB in econ. 1940. Developer, mgr., sale of res., comm. & indus. real est. Morriss Realty Co., Morriss Inv. Co., Granite City, Ill., 1940-62; v.p. Robertson Development Co. 1950's, developing short-field aircraft Skylark, short-field cargo transport; mgr. Morriss Trust since 1940, von Tempisky Trust since 1960; pres. Honomalino Agr. Co. since 1966, Macadamia Nuts Hawaii since 1966; sec.-treas. Kona Prop. Mgt. Inc., C-V Land Corp. (Maui), Kona Foods Inc. USNR 1941-54; transp., pub. works off. Puunene Air Sta., Maui, 1942, fighter pilot V-F 2, V-F 11 aboard USS Hornet 1944-45; naval intell., naval air intell. Korean War.

Trustee Seabury Hall, Maui, since 1964; mem. St. Louis Metropolitan Plan Commission 1945-62, Illinois Commission on Water & Sanitation 1959-61, Soc. Indus. Realtors; cons. Bi-State (Mo.-Ill.) Development Agency 1950-62. Clubs: U. Club, Bellevue Country, Princeton, all in St. Louis; Maui Country, Church of Good Shepherd, Episcopal, Wailuku (vestryman). Home, PO Box 38, Spreckelsville, Maui, 96732; off., PO Box 227, Kealahakua, Hawaii, 96750.

MORROW, James A.
Research scientist

b. Dallas, Tex., Oct. 31, 1927; s. Hugh and Mattie Delle (McCarty); m. Annette Schaefer, Nov. 19, 1954. SMU MS in EE 1960; U. Texas BA in math. & BS in physics 1954, post grad. in math. & physics 1960. With Ling-Temco-Vought in various

research & development progs., now sr. sci. research center Hawn. div.; lectr. in math. Arlington State Coll., Tex., 1962-65. USN 1945-46, 1950-51; commissioned off. USNR. Mem. Operations Research Soc. Amer., Natl. Security Indus. Assn. (anti-submarine warfare adv. com.). Off., 1100 University Ave., 96814.

MORROW, Monte Francis
Newspaper publisher

b. Houston, Tex., July 18, 1925; s. Joseph J. and Mary (Opman); m. Eleanor Kovacs, Aug. 25, 1951. Son, Monte C. Las Vegas High Sch., Nev.; Tex. Tech. Coll., Lubbock, Tex. With Review Journal, Las Vegas, as advt. salesman 1952-58, advt. mgr. 1958-64; v.p., gen. mgr. Hawaii Tribune-Herald, Hilo, Hawaii, since 1964. Licensed real est. broker, Nev. Sgt. USAF 1943-45.

Chmn. Hawaii Newspaper Publishers Assn., tourism com. Hawaii Island Ch. of Comm.; v.p. Hawaii Island Shrine Club; dir. Hawaii Com. Chest, Natl. Soc. for Crippled Children & Adults; mem. Kiwanis Club, Las



Monte F. Morrow

Vegas, Lodge No. 32 F&AM, Aloha Temple Shrine, Hilo bodes Scottish Rite; exec. press sec. Volcano Isle Development Assn. 1965. Club: Hilo Lodge No. 759, Elks. Methodist. Home, 485 Waiuanue Ave., Hilo, 96720; off., 355 Kinoole St., Hilo, 96720.

MOSELEY, Roger Lee
Educator

b. Bellingham, Wash., June 5, 1928; s. Roswell C. and R. Ferne (Sutton); m. Ruth A. Barker, Sept. 6, 1947. Sons, Roger S., Randal C. U. Wash. BA 1951, grad. fellowship 1962-63, candidate DBA 1966; Harvard U. MBA 1953; U. Hawaii-Harvard AMP 1959. With U. Hawaii since 1955 as asst. prof. of bus. & econ. Hilo Campus 1955-57, dir. Hilo Campus 1957-60, asst. dean coll. gen. studies 1960-65 (on leave 1961-63), acting dean fall semester 1965 (on leave spring semes-

ter 1966). USMC 1946-48. Mem. Acad. of Mgt., Amer. Assn. U. Profs., Beta Gamma Sigma. Home, 5662 Kalaniana'ole Hwy., 96821; off., 2500 Campus Rd., 96822.

MOSS, Leo M.

Retail store manager

b. Pittsburgh, Penn., Feb. 8, 1930; s. Raymond and Bessie (Wyner); m. Lois Zinman, May 31, 1953. Children, Linda, Janis, Raymond. U. Pittsburgh AB 1952; U. Pittsburgh Sch. Retailing MLitt. 1953. Mgr. Lerner Shops, Los Angeles, 1956-63; mgr. Hartfield Stores, Hon., since 1963; lay reader lang. arts dept. State Dept. Educ. since 1964. Lt. USN 1953-56. Pres. Riverside Plaza Merchants Assn. 1962-63; treas. Council of Downtown Hon. Merchants 1965; dir. Hawaii Div. NAACP 1965; chmn. com. Amer. Civil Liberties Union; mem. Retail Bd. Ch. of Comm. of Hon. Home, 909 Mokuapu Blvd., Kailua, 96734; off., 1042 Fort St., 96813.

MOSSMAN, Bina Nieper

Civic worker; musician

b. Honolulu, Jan. 7, 1893; d. John Theodore and Susan (Titcomb) Nieper; m. Richard Norman Mossman, Dec. 21, 1912. Children, Richard Norman, Jr., Mrs. Edward Whittle (Ynez), Mrs. William K. Healy (Mapuana), Sterling Edwin. McKinley High Sch. 1911; Phillips Comm. Sch. 1912.

Stenographer Theo. H. Davies 1917-18; sec. to exec. sec. Hawn. Homes Commission 1922-25; sec. to exec. sec. Terr. Employees Retirement System 1925-34; sec. to mgr. McCabe, Hamilton & Renny Co. 1936-49; high sheriff Terr. Hawaii 1953-57; curator Queen Emma Museum since 1958; engrossing clerk terr. house rep. 1935, 1951, 1953; journal clerk terr. house rep. 1925, 1949; clerk holdover com. terr. house rep. 1949; terr. rep. 1939-43, 1945; Rep. natl. committeewoman for Hawaii 1940-57; asst. sec. Rep. central com. 35 yrs.; leader Bina Mossman's

Glee Club 1914-44; dir. Kaahumanu Choral Group, which made West Coast tour 1960. Northwest Fair 1964; composer "Niu Hao-hao," "Beautiful Mahealani," "Kuu Lei," "Manu Kan" & other songs. Mem. Hawn. Civic Club, Hui Kaahumanu, Hui Pono Moi. St. Andrew's Cathedral. Home & off., 2913 Pali Hwy., 96817.

MOSSMAN, Sterling Edwin
Entertainer

b. Honolulu, Feb. 3, 1920; s. Richard Norman and Bina (Nieper); m. Virginia Frances Enos, May 15, 1943. Sons, Sterling James, Allan Kekulalani. St. Louis Coll.; Armstrong Bus.



Sterling E. Mossman

Coll., Berkeley. Patrolman to lt. detectives Hon. Police Dept. 1941-61; show producer, pres. Barefoot in Paradise; NYC (show production), Go Barefoot (sportswear wholesaler); producer NY World's Fair show 1964; dir. Barefoot Bar Queen's Surf; entertainer Spencecliff Corp.; cons. in land sales in Calif. for Universal Realty Co. Chief yeoman USN 1944-46; hon. chief USS Ranger, aircraft carrier. Performer local & natl. March of Dimes, Cancer Fund, Heart Fund; show producer 1965 Aloha Week; mem. St. Louis Alum. Kani Kapila Golf Club, Letterman's Club, Lanikai Canoe Club. Roman Catholic. Home, 3014 Gulston St., 96816; off., Rm. 206, 33 S. King St., 96813.

MOTOKI, Seiji

Insurance agency executive

b. Honolulu, Nov. 22, 1914; s. Sakari and Hisa (Monden); m. Marietta T. Shida, Aug. 1, 1942. Children, Richard Y., Gordon K., Marian E., Eric H. Punahou Sch. 1921-31; Roosevelt High Sch. 1933. Clerk Yokohama Specie Bank 1933-41; underwriter Home Ins. Co. of Hawaii 1941-52; v.p. Continental Ins. Agency of Hawaii since 1952; instr. ins. subjects U. Hawaii Coll. Gen. Studies 14 yrs.

Pres. Hon. Assn. Health Underwriters 1965. Bd. of Underwriters of Hawaii 1962; dir. Kainuku Bus. & Prof. Assn. 1965-66, Pawa-McCully Bus. Assn. 1964-66; mem. Palolo Com. Council 1964-65; vol. BSA 1942-57 (scoutmaster, committeeman chmn., inst. rep.), YMCA since 1951 (bd. mem. & chmn. 2 yrs.). Makiki Christian Church. Home, 4263 Sierra Dr., 96816; off., 1521 S. King St., 96814.

MOTT-SMITH, Robert
Hartwell

Sugar plantation factory superintendent

b. Honolulu, Oct. 10, 1901; descendant of Capt. John Paty & Capt. Benjamin Bolles, New England sailing captains who settled in Hawaii in early 19th century. Dr. John Mott-Smith, minister to Washington under King Kalakaua & plenipotentiary to US under Queen Liliuokalani. s. Ernest Augustus and Annie Elizabeth (Paty); m. Evelyn Heimark, June 26, 1930. Children, Robert Endre, Mrs. F. A. Maciszewski (Virginia Paty). Punahou Sch. 1920; Cornell U. BS in EE 1925. With Gen. Elec. Co., Schenectady, NY, 1926-27; Anglo-Chilean Nitrate Co., Maria-Elena, Chile, 1928-29; Hilo Iron Works 1930-41; factory engr. Pioneer Mill Co., Maui, 1942-46; tech. adv. Taiwan Sugar Co., Taipeh, 1947-50; factory supt. Grove Farm Co., Kauai, 1951-53, Hutchinson Sugar Co., Hawaii, 1954-58, Hawn. Agr. Co., Hawaii, 1959-63, Olokele Sugar Co., Kauai, since 1962.

Mem. Hui O Laka, Lahaina Restoration Assn., Hawn. Sugar Techs, Kauai Ch. of Comm.; camping chmn. BSA 1938-42; active Hon. Com. Theater; has prepared many permanent exhibits at Kokee Museum, Kauai; interested in preserving natural resources & hist. sites. Clubs: Outrigger Canoe, Kauai Yacht. Protestant. Home, PO Box 86, Kaumakani, Kauai, 96747; off., Olokele Sugar Co., Kaumakani, Kauai, 96747.



Robert H. Mott-Smith



Bina N. Mossman



Iwalani F. S. Mottl

**MOTTL, Iwalani Frieda
Frear Smith**

Elementary school counselor

b. Honolulu, Nov. 9, 1917; d. Nolle R. and Eva (Jones) Smith; m. July 5, 1941, Joseph R. Mottl (deceased). Children, Tahi Lani, Kamala Joie, Joseph Rama (Pepe). Castle Kindergarten 1921-23; Hanahauoli, Kaahumanu, Lincoln, Kapalama Schs. 1923-30; Roosevelt High Sch. 1935; U. Hawaii EdB 1939; U. Chicago MA 1942, Case worker Terr. Dept. Pub. Welfare 1939-42, Child & Family Serv. 1943-44; elem. sch. counselor Terr. & State Dept. Educ. since 1950; faculty mem. Operation Head Start 1965; guest lectr. on elem. counseling U. Hawaii.

Mem. Gov.'s Commission on Status of Women since 1964, Palolo CAP Adv. Council since 1965, Palolo Com. Council since 1964, Civ. Serv. Adv. Com. on Soc. Work 1949-55, Gov.'s Conf. on Delinquency 1950, Gov.'s Com. of 1000 1959, Dem. Party (chmn. Women for Burns 1958, 1959, com. chmn. Dem. Women 1962-63; pres. prec. club since 1962 (sec. 1961-62); mem. Young Dems. 1957-59), Hui Pookela Mortar Bd., Oahu Counselors Assn. (pres. 1955-56; 1961-62), Amer. Pers. & Guidance Assn., Amer. Sch. Counselors Assn., Hawaii Sch. Counselors Assn., Oahu & Natl. Educ. Assns., Palolo Elem., Anuenue Elem. & U. Hawaii High Sch. PTAs (pres. U. Hawaii Pre-sch. PTA 1947-48); rep. for Dept. Educ. to Hawaii State Mental Health Conf. 1962; group leader for U. Hawaii Ext. Confs. 1954 & 1955, Hawaii Cong. PTA 1960, Little White House Conf. on Children & Youth 1961, Pre-White House Conf. on Aging 1961, Mental Health Assn. Workshops on Marriage 1961, 1962, 1963, Hawaii Educ. Assn. Conf. 1963, Oahu Educ. Assn. Conf. 1964, U. Hawaii student rep. to Japan Amer. Student Conf., adv. bd. mem. Salvation Army Children's Facilities, Home, 2009-C Makiki St., 96822; off., 2106 10th Ave., 96816.

**MOUNTCASTLE, William
Herbert**

Insurance analyst

b. Wailuku, Maui, July 19, 1904; s. William Stewart and Rebecca K. (Smythe); m. Georgina Salkin, Dec. 15, 1962. Daughters by prev. mar., Mrs. Rudolph Choy (Iranelle K.), Iris L., Debra Ann, Maui High Sch. 1923; U. Hawaii BA in CE 1927. Collector-salesman Patten Co. 1927; mfrs. rep. 1927-29; sales-



William H. Mountcastle

man Serv. Cold Storage 1928-29; road master Kahului RR Co., Maui, 1929-32; with ins. dept. Amer. Fac. 1929-57 including 4 yrs. part time; dist. mgr. Kamaaina Ins. Agencies since 1957; ins. analyst Bishop Ins. Agency since 1957; dir. Nuuanu Mem. Park Mortuary, Skyline Inc.

Mem. Terr. & State Bd. of Parole & Pardons 1941-60; life mem. Million Dollar Round Table, U. Hawaii Alum. Assn. (pres. 1949-51); mem. Natl. Assn. Life Underwriters (pres. Hawaii Assn. 1941, dir. 10 yrs., natl. committeeman 6 yrs.), Hon. Lions Club, Club: Elks. Mem. 1st U. Hawaii champion-ship track & basketball teams. Recd. Spec. Award from Sec. of Treas. as volunteer US War Bonds 1941-45. Episcopal, Home, 133 Omao St., Kailua, 96744; off., 1677 Ala Moana Blvd., 96815.

MOW, John Yin Chin

Management analyst,
consultant

b. Pearl City, Feb. 3, 1919; s. Chock Moy and Kim Len (Kam); m. Agnes Lai Kin Dung, Dec. 15, 1945. Children, Alverna, Patricia, Leslie, Iolani High Sch. 1941; U. Hawaii BBA 1955. Checker 51st QM Base Depot & Army Port & Serv. Command 1946; mgr. Manana Store, Pearl City, 1947-48; storekeeper, MC Supply Depot Camp Catlin 1947-48; with PHNS as mgt. analyst & statistician 1948-60, digital computer systems spec. 1960-63; mgt. analyst, FAA since 1963. Inf. USA 1941-45, discharged corp. Gov. Dist. 49 Toastmasters Intl. 1966; sec. Ket On Soc. 1965,

1966; dir. & past pres. Mau Club Hawaii. Home, 916 Alewa Dr., 96817; off. PO Box 4009, 96812.

MOWRY, Robert Shirley

Retired civil engineer

b. West Newton, Mass., Jan. 8, 1885; s. Edward Livingston and Harriet (Price); descendant of Roger Mowry of England who came to Boston in 1631; m. Aoe Akina, Apr. 6, 1914. Children, Robert S., Jr., Edward Thomas (deceased), Mrs. Nicholas Kurshals (Edith Marion). High Sch. in West Newton, Mass.; Engr. Sch., Oakland, Calif.; Hydraulic Engr. Cert. Amer. Sch., Chicago, 1928. Registered prof. engr. 1924. With Bd. Water Supply 1922-24; from project engr. to head of dept. Bur. Plans C&C 1925-45; cons. engr. Austin & Towill & R. M. Towill Corp. 1945-64.

Former mem. Bd. Registration Engrs., Archs., Surveyors; mem. Engr. Assn. Hawaii since 1923, Rep. Party, Masons, Aloha Tem-



Robert S. Mowry

ple Shrine (former patrol mem.); commodore Cruising Club Hawaii 1940, Epiphany Church 1922-55; Church of the Holy Nativity since 1956.

(Died Jan. 1, 1966)

MRANTZ, Joseph Leonard

Publisher

b. Shanghai, China, Sept. 21, 1929; s. Leo and Augusta (Kotkin); m. Maxine Zucker, Aug. 9, 1959. Children, Deborah, Mark. Shanghai Amer. Sch. 1946. Acct. exec. & copy writer King-DeGaw Intl. Advt., Shanghai, 1946-49; prod. asst. U. Chicago Press 1959; v.p. Tongg Pub. Co. since 1959; pub. Paradise of the Pac. Mag.; partner Aloha Cards. Capt. Israel Air Force 1950-57. Mem. Hon. Advt. Club, Hon. Club of Printing House Craftsmen (dir. since 1962); charter mem. Small Bus. Mgt. Assn. (past pres.); participant Hawaii Visitors Bur. & Hon. Com. Chest fund drives. Immigrated to US in 1959; naturalized in 1964. Jewish, Home, 4972 Poala St., 96821; off., 1320 Rycroft St., 96805.

MUI, King Chau

Banker; former diplomat

b. Canton, China, Sept. 25, 1896; s. York Won and Shee (Lau) Mui; m. Fung Ching Ng, July 20, 1920. Children, Mrs. C. T. Fan (Mook-lan), Mrs. Shu-Yuan Yeh (Shang-lan), Mrs. Bing Quai Yee (Lo-lan), David, Thomas. Canton Christian Coll. 1911-16; U. Chicago 1916; MIT 1917; Oberlin Coll. BA 1921. Mem. treaty commission Ministry For. Affairs, China, 1929-30; Chinese consul to Cuba 1930-31, to Hawaii 1931-34; consul gen. 1934-46; Chinese minister to Cuba 1947-49; asst. v.p. Liberty Bank of Hon. since 1950. YMCA sec. France under Amer. War Work Council 1917-18.

Del. 19th Natl. For. Trade Conv. & 9th Pac. For. Trade Conv. Hon. 1932, Intl. Trade &



King Chau Mui

Emp. Conference of UN in Havana 1948; dir. Chinese Ch. of Comm. of Hawaii; mem. Ch. of Comm. of Hon., Nuuanu YMCA, Hawaii Chinese Culture Found., United Chinese Soc. Decorated by King George V of England for War Work 1918; rec. award from US Sec. Treas. for war bond sale 1945, award of merit Amer. Natl. Red Cross Hawaii campaign 1964. Home, King Tower, 1519 Nuuanu Ave., 96817; off., 99 N. King St., 96817.

MUI, Thomas L.

Attorney at law

b. Honolulu, Apr. 29, 1933; s. King Chau and Fung (Ching); m. Lois Thom, Apr. 15, 1961. Children, Elisa Ann, Eric Thomas. Maryknoll Elem. Sch.; Ruston Acad., Havana, Cuba; St. Leo Prep. Acad., St. Leo, Fla.; Princeton High Sch., Princeton, NJ, 1950; U. Hawaii BA 1954, 1954-56; Fordham U. LLB 1959; NYU 1959-60. Pros. att. Hon. C&C 1960-62; priv. prac. Matsunaga & Mui since 1962; exec. asst. Congressman Spark M. Matsunaga 1962-66; pres. Consolidated Servs. Corp.; v.p. Caetex Corp. USA 1954-56, 35th Inf. Reg. Finance chmn. Friends of Sparky Matsunaga. Roman Catholic. Home, 339 Puamamane St., 96821; off., Suite 408, 1022 Bethel St., 96813.



Stanley Y. Mukai

MUKAI, Stanley Y.

Attorney at law

b. Waimea, Kauai, May 23, 1932; s. Ken and Aiko (Nakao); m. Elaine T. Oda, Feb. 10, 1957. Son, Mark K. Iolani Sch. 1951; U. Kan. 1953-54; U. Hawaii BA 1957; Harvard U. LLB 1961. Asso. att. Lewis, Saunders & Sharpless since 1961; instr., fed. income tax law, coll. gen. studies, University of Hawaii. USA 1954-56, Korea. Mem. Amer. Bar Assn., Bar Assn. Hawaii (dir. young lawyers sec. 1964). Harvard Club, State Library Adv. Com. Home, 145-A Waokanaka Pl., 96817; off., 1060 Bishop St., 96813.

MULHOLLAND, Rev. John

Field

Protestant clergyman

b. Ridgeway, Ia., Oct. 26, 1903; s. Leroy Field and Clara (Smeestead); m. Beulah Westrum, June 30, 1946. Carroll Coll. BA 1926; McCormick Theol. Sem. BD 1930; won Sem. Fellowship 1930 for 2 yrs. study overseas, U. Edinburgh, Scotland, U. Marburg, Germany; summer sessions at various schs. High sch. teacher 1926-27; pastor various churches Wis. & Minn. 1933-43; chaplain Kamehameha Schs. since 1947; instr. coll. summer sch. Chaplain USA 1943-46 (duty in Europe 18 mos.); res. chaplain 1946-53. 442nd Res. 1948-51.

Mem. Hon. Council of Churches, Hon. YMCA (chmn. Kalihi Br. 1953-55), Kalihi-Palama Com. Council (pres. 1964-65), West Hon. Rotary Club, Hawn. Hist. Soc., Bishop Museum Assn., Mental Health Assn. Author of religious pamphlets: "Heroes of the Old Testament," "How We Got Our Bible," "Religion in Hawaii"; other religious periodicals & study material. United Church of Christ. Home & off., The Kamehameha Schools, 96817.

MULKERN, James A., Jr.

Insurance department manager

b. Dedham, Mass., Sept. 28, 1916; s. James A. and Gertrude (Corbett); m. Margery Bailey, Dec.

7, 1946. Sons, Kevin J., Brian B. Harvard Coll. AB 1938. Spec. agt. Fidelity & Deposit Co., Boston, 1943-47; with Amer. Factors (now Amfac Inc.) since 1947, mgr. fire-marine ins. dept. since 1959. USAF 1943-46, 1951-52. Club: Waialae Country, Roman Catholic. Home, 5249 Apo Dr. 96821; off., 745 Fort St., 96813.

MULLAHEY, William Justin

Airline executive

b. San Francisco, Aug. 28, 1909; s. Thomas Francis and Mary Agnes (Brady); m. Margaret Elizabeth Dalzell White, Jan. 26, 1956. Son, William Michael; stepsons, Evan D. and Calvin S. White. St. Louis Coll. 1928; Columbia U. 1934. Organizer Waikiki Beach Patrol 1934; mem. Pan Amer. Airways Pac. Ex-



William J. Mullahey

pedition 1935; with Pan Amer. World Airways as airport mgr. Manila, Hong Kong, Macao, Guam, Wake, Midway, Canton Island 1936-39, reg. dir. New Zealand, Fiji, New Caledonia, Australia 1940-41, dir. Central & South Pac. Regions with hdqrs. in Hon. since 1946. Naval Air Transport Serv. 1941-45. Mem. Explorers Club; organizing chmn. PATA, Lahaina Whaler men's Assn. Clubs: Outrigger Canoe, Pacific, Uluniu Swimming. Named Knight of the Finnish Lion 1962. Home, 2377 Kalakaua Ave., 96815; off., Pan Amer. World Airways, Suite M, 1015 Bishop St., 96813.

MULLER, Robert Lee

Corporation executive

b. Oshkosh, Wis., Aug. 23, 1910; s. Lee and Pauline (Schoenek); m. Lorna Nottage, Nov. 22, 1939. Sons, Robert P., Lee N., C. Michael. Stanford U. BA in engr. 1934. Asst. mgr. Ready-Mix Concrete Co. 1938-43; asst. mgr. HC&D 1943-52, v.p., dir. 1952-62, pres., gen. mgr., dir. since 1962; Dir. C. Brewer & Co.

Mem. City Planning Commission; past mem. & sec. Terr. Bd. Harbor Commissioners (7 yrs.); v.p., exec. bd. Aloha Council BSA; dir. Ch. of Comm. of Hon.,



Robert L. Muller

Hawaii Employers Council; mem. Engr. Assn. of Hawaii, Sigma Chi Alum. (pres. 1958). Clubs: Oahu Country (pres. 1950-51), Royal Kaaupali Golf (life mem.). Protestant. Home, 3663 Diamond Head Cir., 96815; off., 811 Middle St., 96819.

MUMAW, Charles Edmund

Pineapple cannery executive

b. Kokomo, Ind., Sept. 11, 1922; s. Turner Harrison and Gertrude (Parker); m. Hideko Kurashige, Dec. 2, 1950. Children, Laura Mei, Harrison Ken, Glenn Takumi, Richard Taichi. Ind. U. BS in chem. 1943; MIT PhD in chem. 1949. Chemist, Pearl Harbor, 1943-46; with Dole Co. as research chemist 1949-55, dir. quality control 1955-63, mgr. mfg. div. 1963-65, mgr. eng. and development since 1965. Mem. Ch. of Comm. of Hon., Amer. Chem. Soc., Inst. Food Techs. St. John's Lutheran Church. Home, 157 Makawao St., Kailua, 96734; off., 650 Iwilei Rd., 96817.

MUNDT, Arno James, Sr., M.D.

Obstetrician

b. Antigo, Wis., Dec. 24, 1923; s. Arno Julius and Anna (Ebert); m. Rita Jack Aug. 28, 1948. Sons, Steven Robert, Richard Casimer, Arno James, Jr. U. Wis. BS 1949, MD 1952; intern Santa Barbara (Calif.) Cottage Hosp. 1952-53; specialty training King County (Seattle), Queen's, Highland Alameda County (Oakland, Calif) Hosps. 1954-57. Priv. prac. 1957-61; with Fronk Clinic since 1961. Sgt. USA 1942-45; 82nd Airborne Div. Mem. AMA, Hawaii & Hon. Med. Assns., Hon. Obygn Soc., Phi Beta Kappa. Protestant. Home, 2633 Manoa Rd., 96822; off., Fronk Clinic 839 S. Beretania St., 96813.

MURAKAMI, James Hisao

Personnel officer

b. Honolulu, May 15, 1911; s. Kumetaro and Yatsue (Uyeda). Kaulani Sch. 1926; McKinley High Sch. 1930; U. Hawaii BA 1934; M. Dietz Comm. Sch. 1936. With C&C Dept. Pub. Works as

admin. asst. road div. 1937-59, off. mgr. & asst. pers. off., pers. sect. 1959-61; pers. mgt. servs. technician C&C Civil Serv. Dept. since 1961. V.p. Hawn. Govt. Employees' Assn. 1965-66; trustee State Employees' Retirement System 1966-72; past pres. C&C Employees' Fed. Credit Union (off. 15 yrs.); mem. Pub. Pers. Assn. Buddhist. Home, 1043 Kinau St., 96814; off., City Hall, 96813.

MURAKAMI, Nelson Hatsumi, O.D.

Optometrist

b. Moloaa, Kauai, Mar. 7, 1925; s. Shigeto and Haruko (Okimura); m. Gladys Terumi Yoshimura, Aug. 20, 1955. Children, Arlene Harumi, Alan Yoshio. U. Hawaii BS 1949; No. Ill. Coll. of Optometry OD magna cum laude 1953. Priv. prac. optom. in Hon. 1953-58, Pearl City since 1958. USA 1945-46.

Fellow Amer. Acad. Optom.; sec-treas. Hawaii Bd. Examiners in Optom. since 1962; dir. Pearl City Com. Assn. 1966; mem. com. on health Hawaii State Commission on Aging 1960-61, Pearl City Lions Club (charter pres. 1965-66), bd. mgrs. Leeward YMCA 1966, Hawaii Optom. Assn. (pres. 1960-61), Optom. Ext. Prog. (chmn. study group), Natl. Eye Research Found., Amer. Optom. Assn., AAAS, Amer. Sch. Health Assn., Oahu Health Council, Pearl City Bus. & Prof. Men's Assn., Pearl City Golf Club (pres. 1962), Omega



Nelson H. Murakami

Epsilon Phi, Tomb & Key. Club: Hawaii Country (charter mem.). Pearl City Com. Church. Home, 1219 Waimano Home Rd., Pearl City, 96782; off., Pearl City Med. Bldg., 880 Kamehameha Hwy., Pearl City, 96782.

MURAKAMI, Robert Kiyochi

Attorney at law

b. Koolau, Kauai, July 5, 1900; s. Eijiro and Fusa (Yamamoto); m. Haruko Nakamoto, June 15, 1929. Children, Robert K., Jr., Mrs. Donald Ikeda (June M.), Arthur T. Terr. Normal & Training Sch.

1920; Crane Jr. Coll. 1922; U. Chicago LLB 1925. Priv. prac. of law in Hon. since 1926, except brief period First Circuit Court Judge 1952. Mem. Hawaii & Amer. Bar. Assns. Congregational. Home, 927 10th Ave., 96816; off., 76 N. King St., 96817.

MURAOKA, Arthur Yasumasa

Attorney at law; finance executive

b. Honolulu, Nov. 27, 1934; s. George Toshie and Yasuko (Miyamoto). St. Louis Coll. 1952; U. Hawaii 1952-54; Wharton Sch. Finan. & Comm., U. Penn., BS in econ. 1956; Harvard U. LLB 1959. Asso. Yamaguchi & Tanaka 1963-64; sr. v.p. & sec. Imperial Finan. Corp. since 1965; sec. Muraoka Land Co. and Muraoka



Arthur Y. Muraoka

Dept. Store. Capt. USAF, asst. staff judge advocate, Yokota, Japan, 1960-63.

Mem. Bar Assn. of Hawaii (dir. young lawyers sect. 1964-65), Amer. Bar Assn., Hawaii Consumer Finan. Assn. (dir. 1964-65), Hon. Japanese Jr. Ch. of Comm. (legal counsel 1964-65). Club: Waialae Country. Home, 905 Mokauea St., 96819; off., 88 S. Hotel St., 96813.

MURAOKA, James Yoshitami

Corporation executive

b. Honolulu, Jan. 19, 1926; s. George Toshie and Yasuko (Miyamoto). Kaliahiwaena Sch. 1932-38; Iolani Sch. 1938-42; St. Louis High Sch. 1944; Northwestern U. BS 1951. Pres. Muraoka Dept. Store since 1960; pres. Imperial Finance Corp. since 1960; owner-mgr. Kaliahi Utility Station since 1960; v.p. Muraoka Land Co. since 1962. USA 1946-47. Mem. Hon. Japanese Ch. of Comm., Kaliahi Businessmen's Assn. Buddhist. Home, 905 Mokauea St., 96819; off., 1869 N. King St., 96819.

MURAOKA, William Michiyuki

Corporation executive; pharmacist

b. Honolulu, Apr. 8, 1912; s. Yonejiro and Miwa (Shimata); m. May Sugimoto, Aug. 31, 1940.

Daughters, Billie Saeko, Joyce Nobuko. Kalihi-waena Sch. 1927; Japanese High Sch. 1929; McKinley High Sch. 1931; USC Coll. Pharmacy PhC 1934; Intern Hiroshima Prefectural Hosp. 1935, Kyushu Imperial U. Hosp. 1936, Children's Welfare Hosp., Tokyo, 1939, all in Japan. Pharmacist Muraoka Drug Store 1934-40; partner Muraoka Dept. Store 1940-52 (v.p. since incorporation in 1952); v.p. Muraoka Finance Co. 1952-65 (treas. since name changed to Imperial Finance Corp. 1965); partner Kalihi Utility Station since 1952; treas. Muraoka Land Co. since 1963.

Mem. Aloha Council BSA 25 yrs. (mem. finance com., dist.-



William M. Muraoka

neighborhood commissioner, dist. mem. at large, committeeman for Troop 50; recd. Order of Merit 1965; Gen. Eisenhower Award for waste paper campaign 1945; Gen. MacArthur Award from Natl. Victory Garden Inst. 1945; Kalihi Neighborhood Assn. (v.p. 1965), Moanalua Com. Assn., Hawaii Pharmaceutical Assn., Skull & Mortar. Honpa Hongwanji Mission, Home, 1434 Apona St., 96819; off., 1869 N. King St., 96819.

MURASHIGE, Fred Akira

Public school principal

b. Hanamaulu, Kauai, Feb. 13, 1909; s. Matsutaro and Tane (Omura); m. Evelyn Yoshiko Tojio, Aug. 23, 1932. Sons, Ronald Toshio, Alvin Kazuo, Allen Minoru. Kauai High Sch. 1927; Terr. Normal & Training Sch. 1930; U. Hawaii BEd. 1949, Prof. Cert. 1954. Sec. bookkeeper Kauai Tel. Co. 1927-28; teacher Koolau Sch. 1930-35; prin. since 1935 of Anahola Sch. & Hanamaulu Sch. on Kauai, Waimanalo Inter. Sch., Fern Sch. & presently Kaiulani Sch.; limited partner HANC Enterprise.

Zone chmn. civ. defense; chmn. Kalihi Youth Council 1959; former mem. Waimanalo Lions Club (charter mem., v.p.), Kauai Educ. Assn. (pres.); mem. NEA, Oahu Educ. Assn., Hawaii Educ. Assn. (del. to NEA conv. 1959),



Fred A. Murashige

Oahu Pub. Sch. Prins. & Y. Prins. Assn. (sec.-treas. 1965-66), Phi Delta Kappa (charter mem., past pres., del. to St. Louis conv. 1959). Protestant. Home, 887 Hind Iuka Dr., 96821; off., 783 N. King St., 96817.

MURDOCH, Clare G.

Librarian

b. Pala, Maui, Feb. 12, 1913; d. Duncan B. and May (Baldwin) Murdoch. Punahou Sch. 1927-31; U. Hawaii BA 1937; Simmons Coll. BSLS 1938. With Lib. Hawaii as ref. desk lib., cataloguer since 1938, in charge of Hawaii & Pacific sect. since 1956. Mem. Hawaii Lib. Assn., Haw. Hist. Soc., Bishop Museum Assn., Daughters of Hawaii, Haw. Mission Children's Soc. Home, 207 Lanipo Dr., Kailua, 96734; off., 478 S. King St., 96813.

MURPHY, Ethel Bolter

Publication manager

d. A. M. and Jennie (Childers) Bolter; m. Joseph A. Murphy, Nov. 1947. Daughter, Gina. With MGM Studios, Culver City, Calif., 1937-44; with William Morris Agency 1947-49 & Twentieth Century Fox Studios 1950-52, both in Beverly Hills; with



Ethel B. Murphy

KGMB-TV 1953-55; bus. mgr. Hawaii Business & Industry (mag.) since 1955.

Mem. Hon. Advt. Club, Hon. Acad. Arts, Hon. Symphony Soc. (mem. Opera Festival Chorus), Women in Constr. of Hon. (dir.). Home, 4105 Black Point Rd., 96815; off., 825 Keeau-moku St., 96814.

MURPHY, Forrest Cooke, Jr.

Army civilian employee

b. Honolulu, Oct. 4, 1928; s. Forrest Cooke, Sr. and Jessie (Krueger); m. Grace T. Thone, Aug. 23, 1952. Children, Lynn I., Susan U., Patrick F., Timothy C. K., Jill K. Roosevelt High Sch.; U. Hawaii BA, distinguished mil. grad. 1951; USA Command & Gen. Staff Coll. 1964. Enl. man USA 1946-48; off. USA, active duty Hawaii, Georgia, Japan, Korea, 1951-55; off. HARNG 1955-59 (training off. 1955-57); off. USAR since 1959; comdr. 24th Spec. Forces Group (Airborne) USAR; civ. employee HQ USARPAC, Ft. Shafter since 1957, now military operation spec. G-3. Recd. Bronze Star, Korea 1954; selected HQ USARPAC Employee of the Yr. 1964; master parachutist. Active in youth sports; mem. Hawaii State Football Official's Assn. (pres. 1962), Olomana Com. Assn., Hui Kaikunane, Assn. of US Army. Club; Mid-Pac. Country. Roman Catholic, Home, 1536 Ulupuni St., Kailua, 96734; off. HQ USARPAC, Ft. Shafter, 96558.

MURPHY, Garth Ivor

Oceanography professor

b. Portland, Ore., Nov. 7, 1922; s. Andrew C. and Marcia (Kane); m. Susan C. Wright, May 16, 1960. Children, Susan, Garth, Eric, Jan, Judith. U. Calif. AB 1943, MA 1948, PhD (San Diego) 1965. Dir. Pac. Oceanic Fishery Investigations 1951-59; coordinator Calif. Cooperative Oceanic Fisheries Investigations, La Jolla, 1959-65; prof. oceanography U. Hawaii since 1966. Pvt. USA 1944-46. Home, 115 Maunaloa Ave., 96816; off., U. Hawaii, 96822.

MURPHY, George W.

International industrialist

b. Melfort, Saskatchewan, Canada, Mar. 14, 1904; s. James L. F. and Maud C. (Bowers); m. Blanch M. Arnett. Children, Doris, Kenneth. Mgr. father's auto dealership, Melfort, Canada, 1921-23; partner (with brother) auto dealership Petaluma, 1923-25; owner Chevrolet dealership Santa Barbara 1925-27; in auto business Canada & Calif., 1927-31; with Universal Motor Co. as salesman, used car mgr., sales mgr., mgr. 1931-38; pres. Murphy Oldsmobile since 1938; owner Aloha Motors since 1940, now chmn. and exec. v.p.; chmn., pres. Hon. Iron Works Co.; chmn. Reed Roller Bit Co. (Houston); pres. Transportation Lease Hawaii, Kapiolani Properties, GMI Corp. (Los Angeles).



George W. Murphy

Pasco Auto Co. (Pasco, Wash.); v.p. & dir. Pac. Concrete & Rock Co., Kenneth Chevrolet (Hawthorne, Calif.); dir. Ward Foods (NYC), Hawn. Airlines, Pac. Coral Products, Pac.-Kailua Coral Tile.

Mem. Ch. of Comm. Hon., Aloha Temple Shrine, Scottish Rite, Mason, Club: Oahu Country. Contributes to charity, educ. through company donations. Off., 570 Auahi St., 96812.

MURPHY, Joseph Aloysius
Publisher

b. New York, Jan. 1, 1915; s. Joseph Aloysius and Marie (Pohanka); m. Sept. 19, 1936, Elsa Beckermann (deceased); son, Joel Arnold; m. (2nd) Nov. 7, 1947, Ethel Bolter; daughter, Gina. Regis High Sch. NYC 1930. Stevedoring operations mgr., Waterman SS Co., NYC, 1937-43; free lance writer 1946-50; asso. edit., pub., Writers' Markets & Methods, Los Angeles, 1950-52; ad sales, Armed Forces Patrol; disc jockey KIKI; pub. Kaili Shopper, Kaimuki Shopper, Stock Car Program, Windward Oahu Directory 1952-55; pub. Hawaii Engineer, now known as Hawaii Bus. & Indus., since 1955 (magazine recd. awards in 1959 & 1960 from Natl. Safety Council for "Exceptional service to safety"). Ens., CEC, USNR, Aleutians, Okinawa, 1943-45; ret. res. 1960. Edit., Oahu Dem. 1953-54; asst. pub. rel. Burns campaign 1954; pres. Dem. Prec. Club 1959-62; PTA conv. del. 1960.

Mem. Amer. Soc. of Sanitary Engr. (PR dir. 1956-61), Soc. Amer. Mil. Engrs., Hon. Press Club, Ch. of Comm. of Hon., Intl. Assn. of Turtles, Hon. Symphony Soc. (dir.), Hon. Acad. Arts. Home, 4105 Black Pt. Rd., 96815; off., 825 Keeaumoku St., 96814.

MURPHY, Lester P.
Sales executive

b. Melfort, Saskatchewan, Canada, Feb. 23, 1913; s. James L. P. and Maud Carrie (Bowers); m. Jessie Virginia Blake, Jan. 3,

1948. Children, James L. P. (Pat), George W. M. (Mike), Mollie Shannon, Pub. sch. & high sch. Melfort. Used car salesman, used car mgr. Murphy Motors 1936-42; asst. gen. mgr. Murphy Oldsmobile & Aloha Motors 1945-47, sales mgr. 1960-63, v.p. & asst. gen. mgr. 1963-65; owner dealerships Everett & Pasco, Wash. 1948-59; exec. sales v.p. Hon. Iron Works since 1966. Pvt. to sgt. USMC 1932-36; served on USS Arizona; lt., capt. Hawaii Terr. Guard 1942; capt. to maj. USA inf. 1943-45; CO Hq. Detachment Ft. Hase, Oahu, motor transp. off., island exec. off. 7th Army Garrison at Makin Atoll, Gilbert Is.; CO 364th Port Bn., 138th Truck Bn., Dir. Retail Bd. Ch. of Comm. of Hon.; pres. Hawaii Automobile Dealers' Assn. 1965-66 (treas. 1963-64, v.p. 1964-65);



Lester P. Murphy

mem. Lodge Le Progres de l'Océanie No. 371 F&AM, 32nd d. Scottish Rite Bodies, Aloha Temple Shrine (capt. motor corps 1963, mem. divan since 1964), Aloha Court No. 1 Royal Order of Jesters, Rotary Club of Waikiki, Marines Mem. Assn., VFWS, Amer. Legion (past comdr. Pasco, Wash.). Clubs: Oahu Country, Hon. Lodge No. 616 Elks. Naturalized US Citizen 1941. Church of the Holy Nativity. Home, 1344 Pueo St., 96816; off., Hon. Iron Works, 570 Auahi St., 96813.

MURPHY, William Barry
Public relations chief

b. Chicago, May 3, 1914; s. Robert C. and Anna Bella (Gillespie); descendant Commodore John Barry of Amer. Revolution. m. Moana Peterson, Nov. 5, 1961. Children (prev. mar.), Mrs. William Emmett Barkley (Elaine), Robert Earl, William B., Jr.; step-children, David Shephard, Linda Shephard, Deane Shephard. U. Hawaii BA 1943, Radio announcer, writer, engineer, salesman 1938-50; sta. mgr., asst. mgr. KPOA (now KORL) 1951-53; part owner, mgr. WGMA, Hollywood, Fla., 1953-56; part owner, mgr. WKNK, Muskegon,

Mich., 1956-57; licensee KVAN, Portland, Ore., 1958-61; with base command (PACAF) Hickam AFB, as chief pub. info. since 1961, chief community rel. since 1962; author "They Put the Boat Back in the Sky," "Whatever Happened to Fujii's Gas Station?," other articles on aviation in Hawaii & book mss. on influ-



William B. Murphy

ence world's navies on Hawn. monarchy; conducts Hawn. mss. prog. "Sunday Kanikapila," on KLEI USNR since 1942, active duty WW II to rank of lt. comdr.; force PIO to comdr. South Pac. 1944-45; dist. PIO, 14th ND, Pearl Harbor, 1945-46; CO electronics warfare company, Calif., 1948-50; CO pub. rel. company 1962.

Mem. Hon. Press Club, PR Soc. Amer., Air Force Assn., Amer. Aviation Hist. Soc., Naval Hist. Soc., US Naval Inst., Res. Off. Assn.; candidate terr. Hawaii leg. 1952, candidate US sen. from Ore. 1960. Methodist Home, 125 Kapa'a St., Kailua, 96734; off. Chief Pub. Info., BOI, Base Command, Hickam Air Force Base, Hawaii.

MURRAY, Edmund Stiles
Insurance executive

b. Honolulu, Aug. 21, 1922; s. Edwin P. and Lucy (Perry); m. Lorraine Widrick, Mar. 16, 1946. Children, Mrs. James R. Lee (Suzanne), Timothy. Punahou Sch. 1940, Pres. State Ins. Agency since 1959, USMC 1942-46. Mem. Intl. Order of Odd Fellows. First Presbyterian Church. Home, 964 Iopono Loop, Kaitua, 96734; off., Suite 412, 1240 Ala Moana Blvd., 96814.

MUSGROVE, Mary
Educator

b. San Francisco, Sept. 10, 1905; d. James Tyson and Inez (Cook) Musgrove. UCLA 1924-25, MA 1937; Pomona Coll. BA 1928; Broadoaks Sch. Educ. 1931-32; U. Hawaii 1940-41, 1950, 1953-55; Miami U. 1957. Exec. sec. younger girls dept. YWCA, Pasadena, Calif., 1928-31; dir. Parents Cooperative Nursery

Sch., Alhambra, Calif., 1932-33 & 1937-38; physical educ. instr. St. Mary's Hall, Shanghai, 1933-35; Yenching U., Peiping, 1935-36; asst. supt. Day Care Center, Long Beach, Calif., 1938-39; supt. Free Kindergarten and Children's Aid Assn. 1939-43; with Terr. Dept. Pub. Instr. & State Dept. Educ. as dir. kindergartens 1943-58, asst. dir. elem. educ. 1958-59, dir. kindergarten-primary educ. 1959-62, program specialist kindergarten-primary educ. since 1962.

Dir. & com. mem. YWCA; mem. Bus. & Prof. Women's Club (rec. sec. Hon. Club 1964-65, legis. chmn. Hawaii Fed. 1965-66), Assn. for Supervision and Curriculum Development (pres. Hawaii Assn. 1958-59, dir. 1958-65), Assn. for Childhood Educ. Intl., Natl. Assn. for Educ. of Young Children, Delta Kappa Gamma (1st v.p. 1964-66); Pi Lambda Theta; vol. Foster Gardens, Church of Crossroads. Home, 3429 Kahawalu Dr., 96817; off., 1390 Miller St., 96813.

MUSICK, Elvon
Attorney at law

b. Fresno, Calif., Jan. 16, 1890; (2nd generation Californian & grandson of early pioneer family). s. Henry Lewis and Viola L. (Ayers); m. Mabel Ayers, Aug. 6, 1914. Pasadena High Sch.; Occidental Coll.; USC LLB 1915, HLLD 1957. Partner law firm Musick, Peeler & Garrett, Los Angeles; founder Pineapple



Elvon Musick

Producers Cooperative Assn. 1932-33, predecessor of Pineapple Growers Assn. 1944, now chmn. & gen. counsel; dir. Title Ins. & Trust Co. Lt. Coast Artillery Res. Corps 1918-19. Life trustee USC; mem. Los Angeles County & Amer. Bar Assns., State Bar of Calif. Clubs: Bohemian (San Francisco); California, Los Angeles Country, One Hundred (all of Los Angeles), Pacific (Hon.) Home, 343 S. Irving Blvd., Los Angeles, Calif., 90005; off., 621 S. Hope St., Los Angeles, Calif., 90017.

MYERS, James S.
Investment officer

b. Davenport, Ia., May 10, 1927; s. George and Gladys (Jackson); m. Betty Johnson, Sept. 11, 1954. Children, Erica Lynn, James Phillip, Patricia Leslie, Tracy Alison, Martha Elizabeth. U. Chicago PhB 1947, MBA 1949. Inv. analyst Northern Trust Co. 1949-50, statistical econ. Standard Oil Co. (Ind.) 1950-52, asst. to finan. v.p. Amphenol Corp. 1952-54, v.p. W. T. Grimm & Co. 1954-56, all in Chicago; v.p. & mgr. inv. adv. dept. Hawn Trust Co. since 1957. USNR 1945-46. Mem. Ch. of Comm. of Hon., Inv. Analysts Soc. of Chicago, Amer. Civ. Liberties Union. First Unitarian Church. Home, 458 Ilimano St., Kailua, 96734; off., 1010 Richards St., 96813.

MYERS, William Allison, M.D.
Pediatrician

b. Crafton, Penn., Mar. 18, 1904; s. James Walter and Clara A. (Mendenhall); m. Sept. 29, 1934, Zelma E. Tudor (deceased); children, Mrs. Theodore Woodin (Judith Allison), James Tudor, m. (2nd) Oct. 6, 1964, Olga Mjedloff. U. Pittsburgh BS 1930, MD 1930; intern Allegheny Gen. Hosp., Pittsburgh, 1930-31; Res. Children's Hosp., Pittsburgh, 1931-32. Priv. prac. York, Penn., 1932-42; ped. Straub Clinic since 1946; with Kauaikealani Children's Hosp. as chief of staff 1950-51, organizer & dir. allergy clinic 1956-65, org. poison control center 1958-60; prin. investigator Hawaii asthma research project "Etiology of Allergic Respiratory Diseases in Hawaii" 1965-66. USNR Med. Corps 1942-46; Navy Med. Sch., Bethesda, Md., course in epidemiology; in charge several Naval epidemiological units mainland US & Hawaii & unit at Eniwetok which recd. Citation of Merit 1944; discharged as comdr.

Mem. Hon. Ped. Soc. (pres. 1957-58), AMA, Hon. Med. Soc., Amer. Acad. Allergy, Amer. Coll. Allergists, Hon. Acad. Sci., Crafton Lodge No. 653 F&M, DeMolay (past master counselor 1925, adv. counselor 1950-63), Phi Beta Pi. Abstract edit, "Excerpta Medica" since 1955; author booklet "An Aid to Parents of Allergic Children" (1950), "Air-Borne Molds in Hon." (1956), "The 'Nasal Crease,' A Physical Sign of Allergic Rhinitis" (1960), "Incidence of Allergic Diseases in a Ped. Prac. in Hon., Hawaii" (1961) & other pubs.; co-author with Saul Price, US Weather Bur., "Kona Weather and the Incidence of Asthma in Children in Hon., Hawaii" (1954). Named to Legion of Honor by DeMolay. Member, Religious Society of Friends (Quakers). Home, 2958 Pacific Hgts. Rd., 96813; off., Straub Clinic, 888 S. King St., 96813.

MYERS, William Spafford
Advertising executive

b. Akron, Ohio, Jan. 14, 1911; s. Roy S. and Grace (Spafford); m.

Jean Takaaze, Dec. 20, 1958. Son, Tony Ken. Cleveland Coll., John Huntington Polytechnic Inst., Western Reserve U. v.p. & gen. mgr. KIPA (Hilo); advt. mgr. Windward Reporter 1958-59; v.p. Pac. Far East Advt. 1959-61; partner & v.p. Gill, Myers &



William S. Myers

Assos. 1961-62; pres. W. S. Myers & Assos. since 1962. Mem. Hon. Ad Club (recd. 3 Gold Ribbon Awards for excellence in advt.), Advt. Agency Assn. Hawaii (v.p. 1965). Baptist. Home, 1124 Mokapu Blvd., Kailua, 96734; off., Suite 225, 830 Ala Moana Blvd., 96813.

NAAB, Sister Grace Mary, M.M.
Social worker

b. Passaic, NJ, Nov. 27, 1921; d. Joseph Morrison and Grace (Donovan) Naab. St. John's High Sch., Paterson, NJ, 1938; Seton Hill Coll., Greensburg, Penn., 1940; Convent at Maryknoll Sisters' Motherhouse, Maryknoll, NY 1940-42; Manhattanville Coll., NYC, BA 1944; U. Hawaii Grad. Sch. of Soc. Work cert. in soc. casework 1945; U. Calif. MSW 1962. Soc. worker Catholic Soc. Serv., Hon., 1945-50, exec. sec. 1950-54 and since 1962; exec. sec. Catholic Soc. Serv., Stockton Calif., 1954-60; survey dir. for study of nine Catholic soc. serv. off. in Northern Calif. 1960-61. Superior St. Catherine's Convent, Hon. 1950-54, Maryknoll Convent, Stockton, Calif. 1954-60, St. Catherine's Convent, Hon. since 1964. Dir. Hon. Council of Soc. Agencies since 1962 (chmn. family & children's div. 1953-54); mem. Amer. Assn. of Soc. Workers (1945-55), Natl. Assn. of Soc. Workers (chmn. Hawaii Chap. 1963-65), Hawaii State Commission on Aging since 1964. Roman Catholic. Home, 2745 Pali Hwy., 96817; off., 250 S. Vineyard St., 96813.

NAGAO, Wallace Takeshi,
D.V.M.

Veterinarian

b. Kohala, Hawaii, Aug. 2, 1918; s. Jindo and Fuji (Tsuruda); m. Priscilla Y. Yasuda, Sept. 1948. Children, Alvin, Janice,

Lawrence. Kohala High Sch. 1936; U. Hawaii 1939-41; Mich. State U. DVM 1951. Veterinary meat insp. West Hawaii, Terr. Dept. Health, Jan.-Oct. 1952; priv. prac. veterinary since 1952; dep. state veterinarian for Kona Dist. 1952-53, Kohala & Hama-



Wallace T. Nagao

kua Dists. since 1958; all on Hawaii. Varsity Victory Vols., Schofield Barracks, 1942; AUS 1943-46, US mainland & India-Burma Theater.

Mem. State Bd. Veterinary Examiners (pres. 1962-64), Hawaii Veterinary Med. Assn. (pres. 1963), Amer. Veterinary Med. Assn., Hawaii County Health Facilities Planning Council, Haw. Acad. Sci., Waimea Sch. PTA (pres. 1965), Mich. State U. Alum. Assn. (former mem. MSU varsity boxing team); former post cmdr. Amer. Legion Kamuela Post 39, St. James Episcopal Church, Kamuela. Home & off., PO Box 95, Kamuela, Hawaii, 96743.

NAGASAKO, Kengo

School principal

b. Papaikou Hawaii, Dec. 16, 1920; s. Jiro and Hatsuno (Fujiwara). Kalaniana'ole Sch. 1927-



Kengo Nagasako

36; Hilo High Sch. 1936-39; Bakersfield Jr. Coll. 1939-41; UCLA 1941-42, summer 1957 & 1965; U. Chicago MBA 1949; U. Denver MBA 1950; U. Hawaii summers 1952-53 & 1955-56; Dep. Pauw U. Natl. Sci. Found. Summer Inst. 1960. Teacher Honokaa High & Elem. Sch. 1950-55; prin. Kapoho Sch. 1955-56, Haaheo Sch. 1956-58, Naalehu Sch. 1958-61, Waiakea Inter. Sch. since 1961, all on Hawaii. AUS 1942-45, Mil. Intell. Serv., Southwest Pac. Area.

V. chmn. Hawaii County Charter Commission 1963-64; mem. Amer. Legion (Hawaii county dept. v. cmdr. 1954-55), Hawaii Educ. Assn. (mem. exec. bd. 1961-62), Hawaii Island Educ. Secs. Assn. (adv. 1963-66), Hilo Teachers Assn. (pres. 1961-62), Kilauea Council BSA (asst. dist. commissioner 1966), Waiakea Lions Club (dir. 1964-66), Hilo Methodist Church, Home, Waiakeauka Camp 6, Hilo, Hawaii, 96720; off., 200 West Puainako St., Hilo Hawaii, 96720.

NAGLEY, Winfield Eugene

Professor of philosophy

b. Chicago, Mar. 8, 1918; s. Frank Alvin and Mildred (Leach); m. Patrice McCarthy, June 19, 1945. Children, Pamela Ann, Frederick Eugene. USC AB 1940, PhD 1947; San Francisco Theol. Sem. BD 1943. Instr. of philosophy Lewis & Clark Coll. 1947-49; asst. prof. Wash. State U. 1949-51; with U. Hawaii since 1951 as asst. prof., asso. prof., prof. & chmn. dept. philosophy. Fellow Amer. Scandinavian Soc.; asso. & prog. mem. East-West Philosophers' Conf.; mem. edit. bd. Philosophy East & West; dir. Com. Scholarship Found., U. Chap. Hawaii Govt. Employees Assn.; Atherton YMCA; mem. Hon. Mayor's Commission on Conflict of Interest, Phi Kappa Phi, Club 15. Presbyterian. Home, 3855 Monterey Dr., 96816; off., 2560 Campus Rd., U. Hawaii, 96822.

NAGOSHI, Jack T.

Social science professor

b. Hanapepe, Kauai, June 9, 1926; s. Hisashi and Hatsuyo (Nakagami); m. Elsie M. Takita, Nov. 17, 1956. Children, Michael H., Caryn Ann M. U. Hawaii BA in psychology 1951, MSW 1953. Exec. sec. Moiliili Com. Assn. 1953-57, Hawaii State Commission on Children & Youth 1957-62; exec. dir. Palama Settlement 1962-63; sr. staff mem. Juvenile Delinquency & Youth Development Center & asst. prof. soc. sci. U. Hawaii since 1963. USA Counter Intell. Corps Japan 1946-48.

Trustee Palama Settlement; dir. Citizens Com. for Decent Lit.; mem. Oahu Com. on Children & Youth, adv. bd. child welfare dept. Liliuokalani Trust, natl. program agencies budget review com. Hon. Council of Soc. Agencies, Natl. Assn. Soc. Workers, Acad. Certified Soc. Workers; past pres. Benjamin



Jack T. Nagoshi

Parker Sch. PTA. United Church of Christ (mem. leadership development task force, Metropolitan Mission). Home, 45-720 Pua Alowalo St., Kaneohe, 96744; off., 2500 Campus Rd., U. Hawaii, 96822.

NAITO, Yukio

Attorney at law

b. Hilo, March 22, 1928; s. Shokichi and Nobuyo (Wakimura); m. Alice Fujiko Oshiro, Apr. 27, 1956. Children, Ann Kiku, Karl Yukio. Hilo High Sch. 1946; U. Hawaii 1946-48; U. Mich. AB 1950, LLB 1953. Priv. prac. since 1956, admin. asst. to speaker, House of Rep. 1959-60; house att. 1961-62, admin. asst. to pres. Sen. 1965. USA 1954-56.

Mem. Hawaii Bar Assn., Dem. Party, Kaijuku Jr. Ch. of Comm. (treas. 1958-59, pres. 1959-60), Hawaii State Jr. Ch. of Comm. (gen. legal counsel 1959-60, pres. 1963-64). Nuuanu Congregational Church (moderator, 1960-61). Reed Jr. Ch. of Comm. Outstanding Young Man Award, 1964. Home, 3021 Holua Way, 96819; off., Rm. 446, Hon. Mdse. Mart Bldg., 96813.

NAKAGAWA, David Keiso

Attorney at law

b. Pearl City, Oahu, Oct. 10, 1918; s. Kotaro and Kikuyo (Fujita); m. Laura Misue Takeuchi, June 20, 1948. Children, Lauren, Marylou, John. U. Hawaii BA 1949; Baylor Law Sch., Tex., LLB 1953. Dep. terr. att. gen. 1955-58; reg. counsel Small Bus. Admin. since 1958. USA 100th Inf. Bn. 1941-45; twice wounded. Mem. Fed. Bar Assn., Small Bus. Mgt. Assn., Club 100, Enchanted Hill Com. Assn. Aiea Methodist Church, Home, 98-587 Kaimu Loop, Aiea, 96701; off., 1149 Bethel St., 96813.

NAKAGAWA, Patrick Yoshio

Entomologist

b. Honolulu, Mar. 17, 1920; s. Mikiji and Niijyu (Shibao); m. Bettie F. Fujii, May 25, 1946. Son, John David. McKinley High

Sch. 1938; U. Hawaii BS 1942; U. Minn. MS 1950. Field entomologist Terr. Bd. Agr. 1946-48; research entom. Hon. substa. U. Calif. Fruitly Investigation 1950-51; entom. USARPAC 1951-56, 7th AF, Wheeler Field, 1957; chief Mosquito Control, Dept. Health since 1958. USA 442nd Combat Team WW II. Mem. Entom. Soc. Amer., AAAS, Amer. Mosquito Control Assn., Hawn. Entom. Soc., Hawaii Assn. Sanitarians, Hawaii Pub. Health Assn., Minn. Alum. Assn., Sigma Xi, Protestant. Home, 44-027 Aina Moi Pl., Kaneohe, 96744; off., PO Box 3378, 96801.

NAKAHARA, Thomas Takashi

Real estate, insurance,
& store executive

b. Paauilo, Hawaii, Feb. 16, 1923; s. Minezo and Kiyu (Kawamoto); m. Bernice Nobuko Ueyehara, Jan. 17, 1948. Children, Doreen Sayoko, Scott Takashi, Honokaa High Sch.; Hon. Bus. Coll. 1941. With M. Nakahara Stores, Paauilo, Hawaii, as store mgr. 1948-51, v.p. since 1966; ins. salesman Pac. Mutual Life Ins. Co. 1952-54, Grand Pac. Life Ins. Co. 1954-60; with Universal Ins. Agency (Old Republic Life Ins. Co.)



Thomas T. Nakahara

as mgr. Hilo Br. 1963-66, v.p. since 1966; owner Thomas Nakahara Realty since 1961; developer Hale-Pua subdivision; limited partner Lakeview Props.; partner Thomas Nakahara & Assos.; appraiser Hawaii Island State Retirement Fund. AUS 1943-45, 442nd Reg. Combat Team, Italy & France; recd. Silver Star Medal, Purple Heart, 34th Div. Citation.

Comdr. Hawaii Dept. Amer. Legion 1962-63; pres. Paauilo PTA 1964. Club: Hilo Golf, Hamakua Country. Named Outstanding Field Rep. for Old Republic Life Ins. Co. 1964 & 1965. Paauilo Hongwanji Mission. Home, PO Box 237, Paauilo, Hawaii, 96776; off., 961 Kilauea Ave., Hilo, Hawaii, 96720.

NAKAHATA, Yutaka

Savings & loan branch manager

b. Honolulu, Nov. 6, 1919; s. Torazo and Katsuno (Kawayo); m. Bernadette Kikue Yoshina, Mar. 31, 1951. Children, Elise Ann Yukiko, Gayle Teresa Katsuyo, Duane Jon Takaki, Kelvin David Ichio & Melvin Philip Tooru (twins) McKinley High Sch. 1938; U. Hawaii BA 1946; recd. pubs. awards; U. Iowa MA 1949. Pub. info. dir. State Civil Defense Agency 1949-56; sales rep. Northwest Orient Airlines 1957-60; br. mgr. Hon. Savings



Yutaka Nakahata

& Loan Co. since 1960; teacher parliament. procedure classes; parliament. convs. of various orgs. AUS 442nd Reg. 1943-46, Camp Shelby (Miss.), Camp Savage (Minn.); interpreter India, Burma, China Theaters; discharged as Tech. 3rd grade.

Mem. Natl. Assn. Parliaments (registered parliament, dist. dir. Hawaii 1965, pres. state assn. 1962), Palolo Toastmasters Intl. (pres. Palolo Club 1959, Dist. 49 area gov. 1960, lt. gov. 1961), Hon. Japanese Jaycees (sec. 1955), Hawaii State Jaycees (v.p. 1955, pres. 1956), Jr. Ch. of Comm. Intl. (lifetime sen.), Community Church of Hon. Home, 5308 Halapepe St., 96821; off., 1806 S. King St., 96814.

NAKAMA, Christian S.

Organization executive

b. Honolulu, Nov. 19, 1922; s. Saburo and Tsuru (Murayama); m. Yoshinae Naeko Majikina, Dec. 10, 1964. Daughter, Eleanor Riko. U. Hawaii BA 1949; Loyola U., Chicago, MA 1951; Harvard U. MS in pub. health 1952. Dir. Sanitation Div. Trust Terr. of Pac. 1952-57; exec. dir. Hawaii Cancer Soc. 1958-59, 442nd Vets. Club 1960-62, Oahu Health Council 1962-66; exec. sec. Hon. Com. on Aging since 1966, Hawaii Terr. Guard 1941-42, 442nd Reg. Inf. 1943-44, Mil. Intell. Serv. Corps 1944-45.

Fellow Amer. Sch. Health Assn.; sec.-treas. Hawaii State Vets. Council; v. chmn. Mayor's Mem. Day Serv. Com.; mem.

Gov.'s Adv. Council on Health & Med. Facilities, Mayor's Adv. Council on Urban Renewal Prog., Amer. Pub. Health Assn., Harvard Pub. Health Assn., AAHPER, Natl. League for Nursing, HAHPER, Hawaii Pub. Health Assn., Hawaii Econ. Study Club, Aloha Council BSA, Big Brothers of Hawaii, 442nd Vets. Club, Mil. Intell. Serv. Vets. Club (dir.), Hon. Council of Soc. Agencies. Roman Catholic. Home, 4125 Maunaloa Ave., 96816; off., 1455 S. Beretania St., 96814.

NAKAMAE, Stanley Akeo

Government administrator

b. Lawai, Kauai, Sept. 23, 1930; s. Sadao and Akiko (Yonemura); m. Emiko Hirano, Dec. 24, 1952. Children, Peter Akeo, Marlys Ann, Robert Akeo. U. Hawaii BBA 1952. With First Trust Co. of Hilo 1954-61; exec. sec. County of Hawaii Liquor Commission since 1961. USA 1952-54; maj. USAR. Pres. Piionoua Houselots Kumial; mem. Hawaii Com. Chest budget review com., YMCA, Hilo Jaycees, Hilo Union Sch. PTA, Hawn. Govt. Employees Assn.; cubmaster Cub Pack 44. Protestant. Home, 1788 Waiuanuenue Ave., Hilo, Hawaii, 96720; off., 40 Shipman St., Hilo, 96720.

NAKAMURA, Eugene Leroy

Fishery research biologist

b. San Diego, June 8, 1926; s. Clarence Shoichi and Chiyo (Nakagawa); m. June Kobayashi, Dec. 23, 1961. U. Illinois BS with high honors 1950, MS 1951; U. Hawaii 1951-54. Research asst. U. Hawaii 1951-54; fishery research biol. US Bur. Comm. Fisheries since 1956 in the behavior-physiology prog., designing & conducting original research on the visual acuity of tunas. USA 1945-46. Mem. AAAS, Amer. Inst. Biol. Scis., Amer. Inst. Fishery Research Biols., Amer. Fisheries Soc., Amer. Soc. Ichthyologists & Herpetologists, Amer. Soc. Limnology & Oceanography, Soc. Sigma Xi, Hawn. Acad. Sci. Home, 2111-F McKinley St., 96822; off., PO Box 3830, 96812.

NAKAMURA, Kenneth Hisao

Attorney at law

b. Lihue, Kauai, May 1, 1928; s. Makoto and Mitsuko (Hasegawa); m. Jane M. Anami, Aug. 29, 1959. Children, Bryan Etsuo, Dwight Makoto, Mitchell Masato, Claire Katsuko, Kathleen Hisako. Lihue Gram. Sch. 1942; Kauai High Sch. 1942-44; McKinley High Sch. 1944-46; U. Hawaii BS 1951; Valparaiso Law Sch. 1954; U. Wis. LLB 1956. Credit mgr. Pac. Lumber Co. 1956-57; dep. Hon. C&C prcs. att. 1957-58; leg. & admin. asst. to Hiram Fong, US Senate, Washington, 1959-62; spec. dep. state att. gen. 1962; prac. att. since 1962 as partner Rohlfing, Nakamura & Low. USA, to 1st



Kenneth H. Nakamura

lt., 1951-53; active res. (capt. USARPAC judge advocate's off.). State rep. 1962-63. Chmn. Rep. Party of Hawaii 1963-65. Mem. Amer. Bar Assn., Legal Aid Soc., Hon. Japanese Ch. of Comm., Council of Social Agencies, Japanese Jaycees, Hon. Com. Theater (dir.), Hawaii State Adv. Com. to US Civil Rights Commission, NAACP, Ft. Shafter Off. Open Mess. Protestant. Home, 1451 Laukahi St., 96821; off., 195 S. King St., 96813.

NAKAMURA, Wynn Mutsuto
Electrical consultant

b. Hamakuapoko, Maui, Sept. 17, 1915; s. Seita and Namie (Takao); m. Masue Funaki, June 25, 1955. Sons, Bertwin Drew, Bruce Ryan. U. Hawaii; U. Wis.; Carnegie Inst. Tech. BS in EE 1939. Electrician Von Hamm Young Co., Wailuku, 1939; elec. engr., constr. quarter-



Wynn M. Nakamura

master, Hickam Field & Ft. Shafter 1941; elec. engr. US Engr. Off., Hon., 1941-47, PHNS & 14th ND Pub. Works Off. PH 1947-52; priv. cons. 1952-59; pres. Wynn Nakamura Ltd. since 1959. Mem. C&C Elec. Adv. Bd. 1965-69, Inst. Elec. & Electronics

Engrs., Illuminating Engrs. Soc., Natl. & Hawaii Soc. Prof. Engrs., Cons. Engrs. Council Hawaii (treas. 1965), Hon. Lions Club, Japanese Ch. of Comm. Protestant. Home, 2142-A Mauna Pl., 96822; off., 1507 S. King St., 96814.

NAKASATO, George Masaru
Agriculturalist

b. Paia, Maui, Feb. 5, 1925; s. Kana and Komato (Tokujo); m. Myrtle C. Tanimoto, Aug. 17, 1952. Son, Alan. Paia Gram. Sch. 1940; Maui High Sch. 1943; U. Hawaii BS 1951; Ore. State U. M.S. in agr. 1961; Colo. State U. summer session 1961. Asst. olericulturist U. Hawaii Expt. Sta. 1951-54; with U. Hawaii Coop. Ext. Serv. since 1954, asst. county agent, Wahiawa off. 1954-57, Hon. off. 1957-62, county agent supvr. 1962-64, act. asso. dir. since 1964, PFC USA 442nd Inf. 1945-47, Mediterranean theater. Mem. Hawaii Farm Bur. Fed., Hawaii Govt. Employees Assn., U. Hawaii Faculty Club, Hawaii



George M. Nakasato

County Agents Assn., Gov.'s Agr. Coordinating Com., Leeward Jr. Ch. of Comm. (charter mem., pres. 1960), Nuuanu YMCA, Leeward YMCA (bd. of mgrs. 1957), Waimalu Com. Assn., Waimalu Elem. PTA, Aiea Lions Club (sec. 1964-65), United Okinawa Assn. Congregational. Home, 98-374 Ponoale St., Aiea, 96701; off., 2525 Varney Cir., 96822.

NAKASHIMA, Howard Gunji
High school principal

b. Hanapepe, Kauai, Jan. 16, 1911; s. Yonosuke and Takeno (Hamamoto); m. Tazuko Kai, Jan. 4, 1940. Children, Brian Isao, Miles Eric, Susan Della. Elelee Sch. 1923; Waimea Jr. High Sch. 1925; Kauai High Sch. 1927 (all on Kauai); U. Hawaii BA 1931; John Hay Fellow, Ore. State Coll. 1933; U. Chicago 1938. Teacher Naalehu, Pahala Schs., Hawaii, 1931-36, Benjamin Parker High Sch., Kaneohe, Oahu, 1936-45, Kapapala Sch., Hawaii, 1946-47; v. prin. Benjamin

Parker High 1945-46 & 1949-51, Pahala High Sch. 1947-49, Castle High Sch., Kaneohe, 1951-53; prin. Halaula Sch., Hawaii, 1953; Kawahae Sch., Hawaii, 1954, Ala Moana Sch. 1955, Kaneohe Elem. Sch. 1956-60, James B. Castle High Sch., Kaneohe, since 1960, Lt. col. CAP, dep. for aerospace educ., Hawaii wing CAP, aux. USAF; recd. meritorious



Howard G. Nakashima

award from CAP 1960 & aerospace educ. workshop scholarship.

Pres. Hawaii Assn. Sec. Sch. Prins. 1964-65, Kohala Teachers Assn. 1954, state rep. Dept. Elem. Sch. Prins. 1958-60, life mem. NEA; mem. Natl. Aerospace Educ. Council, Natl. Aeronautics Assn., Windward YMCA, Intl. Y's Men's Club, Lions Club (Kaneohe Club sec. 1951-52, pres. 1957; Waimea Club sec. 1955), Methodist. Home, 45-450 Ihilani St., Kaneohe, 96744; off., 45-356 Kaneohe Bay Dr., Kaneohe, 96744.

NAKASHIMA, Shigemitsu
Social worker

b. Honolulu, Dec. 8, 1921; s. Mokuta and Sueka (Hirano); m. Janet Miwako Kuwahara, Feb. 28, 1948. Children, Gerald Shigeyoshi, Karen Nobuko, Ellen Michiko, Michael Shizuo, Lanakila. Elem. Sch. 1933; Kawanakoa Inter. Sch. 1937; Farrington High Sch. 1940; U. Hawaii 1940-41, BA with honors 1948; U. Pittsburgh MSW 1950. Caseworker Family & Children's Serv., Pittsburgh, Penn., 1950-51; caseworker, supr., admin. asst. Child & Family Serv. 1951-63; exec. sec. State Commission on Children & Youth since 1963. AUS 1943-45; intell. specialist in New Guinea, Philippines, Japan.

Mem. Natl. Assn. Soc. Workers (mem. exec. com. Hawaii Chap.), Gov.'s Coordinating Com. on Mental Retardation, adv. council Salvation Army. Facilities for Children, adv. com. day care servs. State Dept. Soc. Servs., community planning com. Mental Health Assn., Windward

Y's Men's Club (v.p. 1959), Intl. Assn. Y's Men's Clubs (sec. treas. Hawn. Region), Methodist. Home, 44-246 Mikiola Dr., Kaneohe, 96744; off., State Off. Bldg., 96813 (PO Box 150, 96810).

NAKASONE, Henry Y.

Professor; horticulturist

b. Kauai, July 6, 1920; s. Chuwa and Kamako (Wakukawa); m. Bessie S. Uchima, Mar. 6, 1948. Children, Alan Tadashi, Gail Yuri. Elele Sch. 1934; Waimea High Sch. 1938; U. Hawaii (Hon. Com. Found. Scholarship) BA 1943, MS 1952, PhD 1960; U. Calif. 1957-58, all in genetics & plant breeding. Teacher pub. schs. 1946; owner plant nursery, farmer 1947-48; with U. Hawaii as asst. in horticulture 1948-52, jr. hort. & instr. 1952-58, asst. hort. & asst. prof. 1958-64, asso. hort., asso. prof. since 1964; cons. Nutrilite Prods. 1958-62; cons. US Civil Admin., Ryukyuu Islands, 1959, 1962, 1965; mem. Mich. State U. overseas mission team 1962-63; mem. local fruit indus. councils, AUS 442nd Reg. Combat Team 1943-44, 100th Inf. Bn. 1944-45.

Coach Kaimuki Youth League; com. chmn. BSA Troop 194; pres. United Okinawan Assn. Hawaii, Kaimuki Inter. Sch. PTA, Kailani High Sch. PTA; mem. 22nd Ave. Com. Assn., Hawn. Acad. Sci., Hawn. Botanical Soc., Hawn. Hibiscus Soc., Amer. Soc. for Hort. Sci., Amer. Inst. Biol. Sci., AAAS, Amer. Assn. U. Profs., Sigma Xi, Club 100. Developer of new varieties of fruits & flowers, researcher in plant breeding, cytogenetics, culture of plants. Congregational. Home, 4207-B Huanui St., 96816; off., 1825 Edmondson Rd., U. Hawaii, 96822.

NAKATSUKA, Lawrence Kaoru
Journalist; legislative assistant

b. Hanalei, Kauai, Jan. 27, 1920; s. Ichiro and Yone (Hashizume); m. Minnie Yamauchi, Aug. 5, 1948. Children, Paul Takashi, Roy Hiroshi, Laura Naomi. St. Louis Coll. 1939; Harvard U. (Nieman Fellow in Journ.) 1951-52. With Hon. Star-Bulletin as reporter, labor edit., asst. city edit. 1939-53; press sec., admin. asst. to Gov. Samuel Wilder King 1953-57; press sec. to Gov. William F. Quinn 1957-60; dep. dir., interim dir. State Dept. Soc. Serv. 1960-62; legis. asst. to US Sen. Hiram L. Fong since 1963; former Hawaii corr. Christian Sci. Monitor & The Pacific Citizen (Japanese-Amer. weekly).

Former dir. Pac. & Asian Affairs Council, Oahu TB & Health Assn., Intl. Cooperation Center; pub. com. chmn. 1963 March Dimes; mem. Soc. Nieman Fellows (Harvard U.), Hawaii PR Assn., Hon. Press Club, Hon. Japanese Jr. Ch. of Comm., Amer. Soc. Pub. Admin., Amer. Pub. Welfare Assn. Spec. rep. US Info. Agency on 10-week assignment to Asian countries 1955; guest of govt. Japan for



Lawrence K. Nakatsuka

centennial observance US-Japan Treaty of Amity & Comm. 1960. Home, 2344 S. Ode St., Arlington, Va., 22202; off., Office of US Senator Hiram L. Fong, 1107 New Senate Office Bldg., Washington, DC, 20510.

NAKAYAMA, Thomas Sueji

Plantation department head

b. Laie, Nov. 1, 1913; s. Totaro and Iwa; m. Shizuko Iwamoto, Nov. 5, 1939. Children, Jean, Kenneth, Lynn. Laie Elem. Sch. 1927; McKinley High Sch. 1931; U. Hawaii 1931-32. With Kahuku Plant. Co. since 1932 as field laborer, agriculturist, irrigation, & cultivation overseer, now field supt. Asst. dir. Civil Defense, asst. fire chief, dir. Rep. Club (all in Kahuku); mem. Hawn. Sugar Techs., West Oahu Jr. Baseball League (pres. 1955-58), Kahuku Golf Club (sec. & v.p. 1965-66), Kahuku Japanese Ath. Club (pres. 1953-58). Buddhist (dir. Kahuku Church). Home & off., Kahuku, 96731.

NALUAI, Allan Heleaukalani

Entertainer; musician

b. Honolulu, June 17, 1938; s. Raphael K. and Abigail (Coelho); m. Shirley Vincent, Sept. 4,



Allan H. Naluai

1960. Children, Eric, Allan, Jr., Lornamae, Alison. Hawn. Mission Acad. 1956; Emanuel Missionary Col., 1956-57; Glendale City Coll. 1957-58. Organized "Surfers" musical group 1958. Home, 45-555 Anoi Rd., 96744.

NAMAKA, David Kaopua

Attorney at law

b. Honolulu, Oct. 6, 1920; s. John Lei, Sr., and Bernice Pa (Apo); Chinese-Hawaiian ancestry. m. Rose Rachel Ah Yo, Jan. 22, 1949. Son, Ryan Heakekoa. Liliuokalani & Waiālae Elem. Schs.; Liliuokalani Inter. Sch.; Waiālae Japanese Lang. Sch. 1936; McKinley High Sch. 1939; U. Hawaii BA 1948; U. Mich. law sch. summer 1948; U. Hawaii BS 1950 (5th yr. teaching cert.); U. San Francisco LLB 1956. Asst. to supt. E. E. Black Co. 1948; teacher vocational agr. Waiālae High Sch. 1950-51, Kamehameha Sch. for Boys 1951-52; attorney at law since 1956. USA 1942-46; 298th & 299th Inf. Reg. Ft. Benning, Ga. OCS;



David K. Namaka

Yale U. Mil. Intell. Lang. Sch. (Mandarin); liaison off. for Chinese 8th Army, 60th Army and 53th Div.; admin. & instr. Chinese Interpreter Sch. at Southwest Assn. U., Kunming, China; 442nd Inf. reserve off.

Pres. Assoc. Evening Students Chinese Lang. Sch. (Cantonese); dir. Kapahulu Community Assn.; mem. Bar. Assn. Hawaii, Kapahulu Businessmen's Assn., Dem. Party (past pres. Hawaii Young Dems., dist. treas.). Aliolani, Waikiki, Waikiki-Kapahulu Japanese Lang. Schs. PTA (aud. for Aliolani), St. Patrick's Sch. PTG, Diamond Head Lions Club, Amer. Legion (past cmdr. Kau Tom Post), Kamehameha Lodge, World Forum Affairs Club (formerly Club 15). Roman Catholic; pres. St. Patrick's Church Holy Name Soc. Home, 3248 Martha St., 96815; off., 308 Mdse. Mart Bldg., 96813.

NAQUIN, Walter Pierre

Retired plantation manager

b. Thibodeaux, La., Aug. 22, 1883; ancestors went to La. 200

ys. ago from Rouen, Normandy, France as colonists having recd. Spanish land grant for 640 acres in what is known today as La Fourche Parish where descendants still grow cane. s. Lovincy and Mary (Lasseigne); m. Ethel Keating, Oct. 6, 1915. Children, Walter Pierre, Jr., Howard Ambrose, Mrs. William H. Hoogs (Margery Ethel). Priv. schs.;



Walter P. Naquin

La. State U. BS 1907, Chemist Audubon Sugar Sch., La., 1907-08; field chemist & agr. Olaa Sugar Co. 1908-11; agr. HSPA 1911-16; mgr. Honokaa Sugar Co.; supt. Hawn. Irrigation Co. & postmaster Kukuiahaele 1916-44; all on Hawaii. Planted several thousand macadamia trees at Honokaa 1916 as combined reforestation & comm. undertaking which developed into first comm. macadamia nut orchards in Hawn. Islands. Home, 1514 Waiianuenue Ave., Hilo, Hawaii, 96720.

NATSUME, Hachiro
Consul of Japan

b. Shizuoka Prefecture, Japan, Sept. 7, 1907; s. Tsunejiro and Kumako (Akahori); m. Kazuko Mori, June 13, 1917. Daughters, Sachiko, Yoko. Nagoya Comm. Coll., Japan. With For. Off. Japanese Govt. Consulates-gen. at Shanghai 1933-35, Singapore 1935-37; Tokyo 1937-41, 1945-57, 1960-65; Consulate-gen. at San Francisco 1941, Embassy in Germany 1941-45, as 1st sec. Japanese Embassy Ceylon 1957-60, consul Japanese Consulate Gen. Hon. since 1965. Home. 2928 Eugene Pl., 96816; off., 1742 Nuuanu Ave., 96817.

NEAL, Marie Catherine
Botanist

b. Southington, Conn., Dec. 7, 1889; d. Linus B. and Eva W. (Chedney) Neal. Smith Coll. AB 1912; Yale U. MS 1925. Stenographer Travelers Ins. Co., sec. Conn. Children's Aid Soc., sec. geology dept. Yale U. 1912-20; with Bishop Museum 1920-65, dept. of conchology 1920-30, botanist in charge of herbarium 1930-65. Life mem. & fellow

AAAS; hon. life mem. Hawn. Bot. Soc., Hawn. Weed Conf.; mem. Hawn. Acad. Sci., Hawn. Bot. Gardens Found., Friends of Foster Gardens, Audubon Soc., Wilderness Soc., AAUW, Hon. Acad. Arts, Sigma Xi; donor CARE, Foster Parents, conservation projs. Club: Uluniu Swimming. Author "In Gardens of Hawaii" (1948 & 1965), many articles about Hawn. plants. Named Friend of Yr. by Friends of Foster Garden 1964. Orchid, tree fern, moss & shell named for her, Congregational.

(Died June 6, 1965)

NEILL, Rev. D(avid) Richard
United Church of Christ minister

b. Rochester, NY, Aug. 7, 1931; s. John Samuel and Gertrude (Howie); m. Diane Reinhardt, June 29, 1957. Children, David, Kathy, Lani. U. Rochester BS 1953; Colgate Rochester Divinity Sch. BD 1957; U. Vt.; U. Hawaii; Fisk U.; clinical training, Grady Hospital, Atlanta, Ga. Minister to migrants in NY state 1957-58; pastor Charlotte (Vt.) Congregational Church 1959-61; pastor Kahikouanalani United Church of Christ (formerly known as Highlands United Church of Christ), Pearl City, 1961-66; Executive Secretary, Hawaii Council for Housing Action 1966.

V. chmn. adv. bd. State Dept. Soc. Servs.; chmn. land study soc. action com. & mem. housing & urban renewal task force United Church of Christ; chaplain Hon. City Jail; founder Highlands Child Care Center, Pearl City; organizer Pearl City Manana Com. Action Project 1965; mem. pub. affairs com. Hon. Council of Churches, exec. bd. Pearl City Com. Assn., Gov.'s Com. on Housing, Hawaii Council for Housing Action, Amer. Red Cross Serv. to Mil. Family Com. Author "Study on Race Rels. in our Churches in Hawaii" 1965. Home, 98-859 Olena St., Aiea, 96701; off., Suite 206, 333 S. Queen St., 96813.

NEILSON, William
Airport official

b. Oakmont, Penn., Sept. 28, 1904; s. George Harrison and Christine (Metcalf); m. Dorothy Stuart Turner, June 18, 1927. Children, William Metcalf, Marjorie Anne. Dartmouth Coll. 1923-25; Robertson Flying Sch., transport pilot, 1928; Culver Naval Sch., 1919-21. Transport pilot Dallas, Tex., 1929-32; salesman Phillips Schmertz & Co., Pittsburgh, Penn., 1932-42; mgr. Maui Dist. Airports, Kahului, Maui, since 1948; cons. on Korean airlift operations, Operations Research off., Johns Hopkins U. 1950-51. USN 1942-46, CO CASU-38, Kaneohe NAS, Operations Off. Sqd. VN8-B, Pensacola; now comdr. USNR (ret.).

Pres. Maui Ch. of Comm. 1955 (dir. 1952-53, 1956, v.p. 1954), Rotary Club Maui 1964-65



William Neilson

(dir. 1961-62, 1965-67); exec. mem. Amer. Assn. Airports Execs.; Maui rep. Commandant 14th ND since 1962; mem. CAP (CO Kahului Sqd. 1950-52), OX-5 Club Amer., Natl. Fire Protection Assn., Dartmouth Alum. Assn., Chi Phi. sec.-treas. Fox Chapel (Penn.) Dist. Assn. 1940-42. Church of Good Shepherd (vestryman 1951-53, 1962-65, jr. warden 1954-55, sr. warden 1957-59, layreader since 1954). Home, 448 N. Wakea Ave., Kahului, Maui, 96732; off., Kahului Airport, Kahului, Maui, 96732.

NELSON, Richard L.
Art instructor

b. Sodus, NY, Mar. 14, 1930; s. William C. Nelson and Zaida (Shoecraft) Nelson Male; m. Eleanor Laundry, Sept. 9, 1951. Children, Marjorie Louise, Ronald Dean. Punahou Sch. 1948; Calif. Coll. Arts & Crafts BA 1952; U. Hawaii summers; Yale



Richard L. Nelson

U. 1960-61. With Punahou Sch. since 1954, now chmn. art dept.; teacher gifted classes Hon. Acad. Arts; color cons. designer, water colorist. USMCR since 1952, active duty Japan & Korea 1952-54; present rank

maj.; attended jungle warfare & parachute schs. Com. mem. Annual Art Teachers' Conf.; mem. BSA (asst. cubmaster), Hawaii Painters' & Sculptors' League, St. Andrew's Cathedral, Home, 3848 Monterey Dr., 96816; off., 1601 Punahou St., 96822.

NELSON, Robert Eldon
Government executive

b. Itasca County, Minn., Dec. 31, 1917; s. Johan Alfred and Sigrid (Hilberg), both born in Sweden; m. Dorothy Lee Freeman, July 12, 1942. Children, Byron Kurt, Lori Marie, Riverside Jr. Coll. 1939; U. Calif. BS in forestry 1941. With Forest Serv. US Dept. Agr. as forest guard Calif. 1941, engr. aide Calif. 1945-46, agr. aide, forester, forest soil sci. Pac. SW Forest & Range Expt. Sta., Berkeley, 1946-57, research forester & chief Hawaii Forestry Research Center since 1957 (first res. rep. to head forestry research prog. & provide tech. forestry assistance to Hawaii); priv. cons. forestry; research affiliate U. Hawaii. USAAC 1941-45, navigator Heavy Bombardment Group, Europe, N. Africa, Middle East, N. Atlantic; now lt. col. USAFR.

Mem. Conservation Council for Hawaii, Soc. Amer. Foresters, AAAS, Amer. Soc. Photogrammetry, Amer. Forestry Assn. Recd. Merit Awards from US Forest Serv. 1956, 1963, USDA Cert. of Merit 1962; Distinguished Flying Cross, Air Medal w/clusters, Unit Pres. Citation, Protestant, Home, 123 Mahealani Pl., Kailua, 96734; off., 400 S. Beretania St., 96813.

NEVELS, Luman Norton, Jr.
Attorney at law

b. Portland, Me., Mar. 23, 1924; s. Luman Norton, Sr. and Evelyn (Saltus); m. Mary Ann Gross, June 8, 1946. Children, Lauren Stephanie, Joel Putnam, Raneé Lehua. Pub. schs. Portland; Bowdoin Coll. 1942-43, BA 1946; Bates Coll. 1943-44; Cornell U. 1944; Harvard U. LLB 1949 Harvard Bus. Sch. 1949; Sch. of Naval Justice, Newport, RI, 1951. Att. with Carlsmith &

Carlsmith, Hilo, 1949-51; priv. prac. Wahiawa, Oahu, 1953-55; 1st judge Third Circuit Court, Hawaii Island, 1955-59; with Nevels & Chang, Hilo & Hon., since 1959; sr. judge Wake Island Court (FAA) since 1964; 2nd magistrate Dist. Courts N. & S. Hilo & Puna, Hawaii; chmn. Hilo-Kona Savings & Loan Assn.; dir. or off. 10 Hilo & Mainland corps.; land developer. Trainee & ENS, USNR 1943-46; LT, USNR 1951-53, trial & defense counsel; law off. USN JAG 1956; commandant's rep. since 1965, LCDR, USNR. Past pres. Hilo Rotary Club; gov. Hawaii Prep. Acad.; dir. Hilo Boys Club; founder Citizenship Training Prog.; past commissioner Kilauea Council BSA; active mem. Rep. Party until judicial appointments. Named Young Man of Yr., Hilo, 1958, Episcopal, Home, 32 Kahoa Rd., Hilo, Hawaii, 96720; off., Nevels & Chang, Hilo Hotel Bldg., Hilo, Hawaii, 96720, & Nevels & Chang, Suite 920, 1441 Kapiolani Blvd., 96814.

NEWPORT, Nason E.

Pineapple plantation manager

b. Los Angeles, July 25, 1912; s. Ernest C. and Ireta (Linsley); m. Chonita Gibbs, May 1, 1948. Children, Michael, Tuck, Tiare, Robin, Punahou Sch. 1931; U. Ore. With Dole Co. (formerly Hawn Pineapple Co. & Dole Corp.) since 1934 as cadet & overseer Wahiawa 1934-36, overseer Haiku plant, Maui, 1936-37, asst. agr. Hon. research div. 1937-41, asst. agr. Lanai plant, 1941-43, field supt. Wahiawa 1943-53, asst. plant mgr., Lanai, 1953-58, plant mgr. Wahiawa 1958-63, mgr. agr. operations Hon. 1963, pres. Dole-Philippines, Manila, 1964, plant mgr. Wahiawa since 1965.

Clubs: Pacific, Outrigger Canoe. Home, 2115 Atherton Rd., 96822; off., Dole Co., Wahiawa, 96786.

NEWSOME, Harold Lloyd

Hospital superintendent

b. Oklahoma City, May 25, 1923; s. Harold Eli and Buena Lavera (Lockhart); m. Rosemary Elizabeth Doyle, Feb. 21, 1943; children, Maryanne Lavera, Deborah Eileen, Leon High Sch., Tallahassee, Fla. 1940; several courses in pers. mgt., fiscal mgt., hosp. admin. U.S. Navy Schs. Hosp. admin., Pac. Missile Range Hosp., Kwajalein, Marshall Islands 1960-61; sta. mgr. USA Radio Sta. Koror, Palau, West. Caroline Islands, 1961-62; supt., Kauai Vets. Mem. Hosp. Waimea, since 1962. USN 1940-59; retired from USMC Air Sta., Kaneohe.

Mem. Kauai Sch. Adv. Com.; past pres. West Kauai Kiwanis Club, Waimea High & Elem. Sch. PTA 3 yrs.; v.p. Waimea Betterment Assn.; sec. Hosp. Assn. Hawaii. Roman Catholic. Home, Box 302, Waimea, Kauai, 96796; off., Box 337, Waimea, Kauai, 96796.

NIBLEY, Frank Preston, Jr.
Banker

b. San Francisco, Mar. 16, 1934; s. Frank P. and Ruth (Boyd); m. Elaine Ruth Fernandez, May 16, 1959. Sons, Frank P. III, Carleton Thomas, Lowell High Sch., San Francisco, 1952; U. Hawaii; U. Wash. (Pac. Coas. Banking Sch.). With First Natl. Bank as mgmt. trainee 1958-62, asst. cashier 1962-64, asst. mgr. Waikiki br. 1964, mgr. Univ. br. since 1965. USN Air Res. 1951-55, Korea. Treas. Hawn. Intl. Billfish Tournament; aud. Moiliili Bus. & Prof. Assn.; adv.-mem. visitor satisfaction com. Hawaii Visitors Bur.; mem. Ch. of Comm. of Hon., Waikiki Rotary Club. Roman Catholic. Home, 1068 Lumaanela St., Kailua, 96734; off., 1110 University Ave., 96814.

NICKELL, Louis G.

Agricultural scientist

b. Little Rock, Ark., July 10, 1921; s. Louis G. and Caroline Idene (Brasher); m. Natalie Wills, Sept. 30, 1942. Children, Mrs. Ronald L. Hontz (Natalie Wills), Louis Edward, Mary Barbara. Little Rock High Sch. 1939; Yale U. BS 1942, MS 1947, PhD 1949. Research asso. in plant physiology, Brooklyn Botanic Garden 1949-51; with C.H.S. Pfizer & Co. as plant physiologist 1951-53, head, phytochemistry lab. 1953-61; head, dept. physiology & biochemistry HSPA Exp. Sta. 1961-65, asst. dir. since 1965; grad. affiliated faculty NYU 1949-51, U. Hawaii since 1961. Commissioned off. USMC 1942-46.

Trustee Hawn. Botanical Gardens Found. 1962-64; mem. Gov.'s Adv. Com. on Sci. & Tech., Amer. Soc. Plant Physiologists (mem. com. on prof. status & training since 1963), Soc. for Econ. Botany (council mem. 1959-61), Botanical Soc. Amer., Crop Sci. Soc. Amer., Soc. for the Study of Development & Growth (treas. 1951-54), Amer. Chem. Soc., Amer. Soc. Agronomy, Intl. Soc. Sugar cane Techs., Hawn. Sugar Techs., Hawn. Acad. Sci. (pres.) 1966-67), Hawn. Botanical Soc.; Sigma Xi, Gamma Alpha. Club; Pacific. Responsible scientist, cell nutrition exhibit, Sci. Hall, Brussels World's Fair 1958; active in visiting scientist prog. for secondary schools & summer sci. apprentice prog. since 1961. Central Union Church. Home, 2750 Manoa Rd., 96822; off., 1527 Keeaumoku St., 96822.

NICKELSEN, Harold William

Attorney at law

b. Honolulu, Feb. 25, 1924; s. Harold O. and Emily (South); m. Ruth Marie Linne, May 29, 1959. Children, Eric William, Linne Marie, Kristofer Kevin. U. Calif., Hillsdale Coll. BA 1949, U. Mich. LLB 1951. Dep. terr. att. gen. 1952-57, asst. att. gen. 1957-58, judge Third Circuit Court (Hilo, Hawaii) 1958-59; asso. Henshaw, Conroy & Ham-



Luman N. Nevels, Jr.

NIEMAN, Thomas Paul

Advertising agency executive

b. Salt Lake City, May 6, 1931; s. Paul Alfred and Sophia (Nielsen); m. Janet Elizabeth Higgins, Sept. 12, 1963. Children, Thomas Paul, Jr., Pamela Ann. South High Sch., Salt Lake City, 1949; Glendale Jr. Coll., Calif., 1950; Northwestern U. 1957. In art prod. dept. Wilding Picture Productions, Chicago.

**Thomas P. Nieman**

1955-57; partner Allison-Nieman Graphic Design Assos. 1957-60; art dir. & acct. supvr. C. R. Pope & Assos. 1960-63; pres. & gen. mgr. Nieman Advt. Agency since 1963. Journalist USN 1951-55, CinCPacFlt PIO; grad. USN Class "A" Sch. Mem. Advt. Agency Assn., Hon. Advt. Club, Advt. Art & Art Dirs. Club Hawaii. Home, 620 McCully St., 96814; off., 331 Kamani St., 96814.

NISHIMOTO, Egan

Shopping center manager

b. Ninole, Hawaii, Sept. 20, 1930; s. Jack N. and Ivy (Laamea); m. Jean Y. Sato, Dec. 17, 1955. Children, Jaime Moana, Tammy Lel, Mitchell Egan. Denka U RA 1952 ITR 1954

**Egan Nishimoto**

Certified Shopping Center Mgr. 1964. With Hawn, Land Co. as admin. asst. 1956-59, asst. mgr. Ala Moana Center 1959-62, gen. mgr. since 1963; asst. v.p. 1965; v.p. 1966; v.p. & dir. Hon. Finance Co. USA 1954-56, 25th Inf. Div., 35th Inf., Courts & Boards.

Dir. Hawaii Visitors Bur. 1963-64, Cent. Hon. Com. Assn. 1966; mem. exec. com. Retail Bd.; co-chmn. Retail Mgt. Servs. Com.; affiliate mem. Intl. Council Shopping Centers (Hawaii dir. 1965). Protestant. Home, 2121 Keeaumoku Pl., 96822; off., 1003 Ala Moana Center, 96814.

NISHIMOTO, John I.

Building contractor

b. Japan, Feb. 20, 1903; s. Yoichi Maeda and Shika (Nishimoto); m. Jane K. Kotake, July 9, 1932. U. Hawaii; Ohio State U. BArch. Engr. 1932. Bldg. contr. since 1936; chmn. Kotake Co.; dir. City Bank of Hon.; auditor Seven-Up Bottling Co., Hon. Mem. Rotary Club of West Hon., United Japanese Soc. Hawaii (1st v.p. 1966), Hon. Japanese Ch. of Comm. (auditor 1966). Naturalized Amer. citizen. Honpa Hongwanji Mission (all off. 1956-66, pres. 1966). Home 3345 Pali Hwy., 96817.

NISHIMOTO, Joseph Seimi

Educator

b. Honolulu, May 22, 1927; s. Harry Hajime and Masako (Ohta); m. Betty Midori To-wata, Aug. 7, 1953. Children, Joel Seiji, Bette Jo Kazuyo, Jodi Michiko, Jon Sadashi, Joanne Akiko. Waiikiki Elem. Sch.; Wash. Inter. Sch.; McKinley High Sch. 1945; U. Hawaii; Ohio

**Joseph S. Nishimoto**

State U.; U. Ore. BS 1951; Columbia U. MA 1952. Teacher Koo-hala High Sch. 1952-53, Lellehua High Sch. 1953-55; asst. prin. Pearl City Elem. Sch. 1955-56; prin. John M. Ross Elem. Sch. 1956-58, Olomana Sch. 1958-60, Barber's Point Inter. Sch. 1960-61, James Campbell High & Inter. since 1961. USA 1945-47.

**Harold W. Nickelsen**

ilton 1959-62, partner since 1962; judge Wake Island Court since 1964. USN 1945-46. Mem. State Bar Examining Com. (sec. 1955, chmn. 1957), Hawaii State Commission to Promote Uniform Legislation 1960-62, Supreme Court Criminal Rules Com. 1958, Supreme Court standing com. Rules of Prac. & Procedure since 1962, Bar Assn. Hawaii (treas. 1960), Amer. Bar. Assn. Club; Kaneohe Yacht Home, 714 Old Moku Rd., Kailua, 96734; off., 165 S. King St., 96813.

NICKERSON, Thomas

University official

b. Wellesley Hills, Mass., June 30, 1902; s. Thomas and Fanny Bates (Hardy); m. Lydia Avery Coonley, Dec. 17, 1930. Sons, David, Stuart C. Middlesex Sch. 1921; Harvard Coll. AB 1925. Research on founder of Island family 1933-34; owner Thomas Nickerson-Books 1935-41; liaison off. United Pueblos Agency US Indian Serv., Albuquerque, NM, 1942-46; with U. Hawaii since 1946 as dir. off. pubs. & info. 1946-61, dir. U. Hawaii Press since 1947, asst. to sec. of U. Hawaii since 1961.

Dir. Trans-Pac. Conf. on Scholarly Pub. 1962, Asian-Pac. Seminar 1963; chmn. U. Press com., v. chmn. com. on preservation & study Hawn. lang., art & culture; mem. communications council, speakers' bur., com. on 60th anniversary, com. on copyright & patent policy, all of U. Hawaii; mem. PR Soc. Amer. (pres. Hawaii Chap. 1961), Hawn. PR Assn., Amer. Inst. Graphic Arts, Friends of Library, Hon. Acad. Arts, Bishop Museum Assn., Hawn. Hist. Soc., Hawn. Acad. Sci., Hawaii Conservation Council, Wilderness Soc., Natl. Parks Assn. Edit. & pub. "Mark Twain's Letters from Hon.", 1939, "Familiar Hawn. Birds" by J. d. Arcy Northwood 1940; edit. "Trans-Pac. Scholarly Publishing" 1963; contributor, light verse to "Hon. Beacon," Congregational Home, 4759 Kahala Ave., 96815; off., 2327 Dole St., 96822.

Mem. YMCA, AAU, Na Mamaka Pool. Recd. awards in aths. & swimming. Home, 3066 Lanikaula St., 96822; off., 91-884 Ft. Weaver Rd., Ewa Beach, 96706.

NISHIMOTO, Tsuyoshi
Retail store executive

b. Hilo, Hawaii, Mar. 21, 1910; s. Yensho and Tsuna. (Hada); m. Yoshiko Iida, Oct. 1, 1938. Children, Alice Kumiko, Clyde Tai-za, Warren Seiji. Hilo High Sch. 1928. Sports edit. Hawaii Hochi 1928-29; with Pac. Bank 1929-33; with S. M. Iida Ltd. since 1938, now v.p. & treas.

Pres. Hon. Japanese Ch. of Comm. 1966, YBA Toastmasters Club 1956 (charter mem.), Hon. Lions Club (treas. 1958-64), YBA (treas. 1946). Buddhist. Home, 1920 Pauoa Rd., 96813; off., 8 S. Beretania St., 96813, PO Box 815, 96808.

NOBRIGA, Theodore F.
Retired recreation director

b. Waianae, Oahu, July 14, 1910; s. Francis J. and Reba (Hanamaikai); m. Dorothy Macy, July 3, 1935. Adopted sons, Daniel and Henry Allan Talbert. Waianae Elem. Sch. 1916-24; McKinley High Sch. 1923; U. Hawaii BA 1932. Pub. sch. teacher 1932-33; prof. baseball player with St. Louis Cardinals 1933; soc. worker Bd. of Indus. Schs. 1935-37; police off. 1939-46; supt. recreation C&C 1946-59, dir. C&C Dept. Parks & Recreation 1959-65; exec. sec. Interscholas-



Theodore F. Nobriga

tic League of Hon. since 1965; sports official 1934-59.

Past pres. Hon. Council Soc. Agencies, Hawn. Assn. AAU, (life mem. Natl. AAU), Catholic Youth Org., Vol. Serv. Bur., U. Hawaii Alum. Assn.; former dep. county chmn. Rep. Party; mem. Lions Club, Order of Kamehameha, Club; Hon. Lodge No. 616 Elks. Named American of Week by Ch. of Comm. of Hon. 1952; recd. U. Hawaii Alum. Assn. Distinguished Serv. Award 1956. St. Patrick's Church, Home, off., 1105—4th Ave., 96816.

NODA, Daniel Sueo

University professor; laboratory school principal

b. Kona, Hawaii, Sept. 1, 1918; s. Katsuzo and Sumi (Kai); m. Grace Ueda, Aug. 25, 1945. Daughter, Shannon Bess. U. Hawaii BEd 1941, 5th yr. diploma 1942; Ohio State U. (Ohio State Fellowship & Hon. Com. Chest Scholarship) PhD 1952. Intern teacher Kawanakoa Inter. Sch. 1941-42; asst. intern supvr. Lanai High & Elem. Sch. 1942-43; teacher Farrington High Sch. 1945-47, asst. intern supvr. 1948-51; with Terr. & State Dept. Educ. central off. as cons. econ. educ. 1954-56, act. dir. secondary educ. 1956-58, dir. sec. educ. 1958-59, supt.'s legislative liaison 1959, dep. supt. sec. educ. 1959-61, dep. dir. sec. educ. 1961-62; prin. Univ. High Sch. & asso. prof. educ. U. Hawaii since 1962; dir. lab. schs. summer prog. U. Hawaii 1963, 1965.

Cons. State Dept. Educ., priv. sch. prins. & other administra-



Daniel S. Noda

tors since 1962; life mem. NEA, U. Hawaii Alum. Assn.; mem. Hawaii Educ. Assn. (chmn. improvement of instruction com. since 1964), Oahu Educ. Assn., Natl. Assn. Sec. Sch. Principals (helped plan & attended natl. conv. 1964, curriculum planning & development com.), Hawaii Assn. Sec. Sch. Principals, Phi Delta Kappa, Univ. High Sch. PTA, Gov.'s East-West Center Com. 1960, West. Coll. Accreditation team to evaluate Kauai high schs. 1963, U. Hawaii Coll. of Educ. dean's council since 1962, Ford prof. educ. com. 1962-63, coll. senate com. on program & curriculum 1962-65 (chmn. 1963-65), U. Hawaii charter com. since 1963 & numerous other U. & educ. coms.; invited by UNESCO to study intergroup living in Hawaii 1955. Named Father of Yr. in Educ. 1955. Christian. Home, 4452 Aukai St., 96815; off., 1776 University Ave., 96822.

NODA, Grace T. U.
Teacher

b. Hanapepe, Kauai, Oct. 1, 1920;

d. Junsaburo and Mine (Takahashi) Ueda; m. Dr. Daniel Sueo Noda, Aug. 25, 1945. Daughter, Shannon Bess Sumi. Elelee Sch.; Waiimea High Sch. 1939; U. Hawaii BEd. 1945, 5th yr. prof. teaching cert. 1946. Teacher McKinley High Sch. 1946-47, 1948-49, 1957-59; stenographer O. State U. 1947-48, 1951-52; teacher Waipahu High Sch. 1949-50, 1952-55; legal sec., ins. & real estate off. worker. clerk PHNS



Grace T. U. Noda

1950; intern supvr. & instr. educ. U. Hawaii 1955-57; with Kalani High Sch. as teacher 1959-60, practice teaching supvr. 1961-62, teacher & head social studies dept. since 1962. Mem. Natl. Council for Social Studies, Hawaii Council for Social Studies (exec. com. 1965-67, pres. 1964-65, pres.-elect 1963-64), Hawaii Educ. Assn. (dir. 1962-65), Oahu Educ. Assn., Kalani & Univ. High Schs. PTAs; life mem. NEA. Recipient fellowships in Amer. studies, Coe Found. & Coro. "Educ. for Public Responsibility." Home, 4452 Aukai Ave., 96815; off., Kalani High Sch., 96821.

NODA, Kaoru
University administrator

b. Hilo, Hawaii, Oct. 16, 1924; s. Kikujiro and Mika (Yamagata); m. Lillian Tanaka, June 28, 1952. Children, Laura Jean, Diane, Karen, Sharon. Grinnell Coll. BA 1950; U. Iowa MS 1953, PhD 1956; post doctoral scholar UCLA 1965-66. With U. Hawaii since 1957 as asst. parasitologist 1957-59, at Hilo Campus since 1959 as asst. prof. sci. 1959-63, asso. prof. sci. since 1963, dir. since 1962. USA 1943-45.

Chmn. Hawaii County War on Poverty Commission since 1964; mem. County Charter Commission 1963-64, County Commission on Children & Youth since 1963, Amer. Soc. Parasitologists, Hawn. Acad. Sci., Sigma XI, Gamma Alpha, 442nd Vets. Assn., Kilauea Council BSA (dir.), Hilo Rotary Club (dir. 1964-65), Amer. Red Cross (v. chmn. Hawaii County); ex-officio mem. exec. com. Friends &

Alumni U. Hawaii. Congregational Home, 276 Pohakulani St., Hilo, Hawaii, 96720; off., 461 W. Lanikaula St., Hilo, Hawaii, 96720.

NODA, Steere Gikaku

District court practitioner

b. Ewa, Oahu, Feb. 16, 1892; s. Esaku and Suma (Saga); m. Alice Sae Teshima, Oct. 1912. Children, Mrs. Edna Sadako Oba, Steere Yoshiaki, Richard Yoshiharu, Mrs. Tad Tadashi Yajima (Lillian Emiko). Royal Sch.; Mid-Pac. Inst. 1911; Hawaii High Sch. (Japanese lang. sch.) 1911. Dep. collector US Int. Rev. Serv. 1912-16; clerk-interpreter Hon. Dist. Court 1916-30; dist. court practitioner since 1924; dir. Pioneer Savings & Loan Assn. 1953-66, v.p. 1964-66, now dir.; terr. rep. 1948-53; state sen. 1959-62. Hawaii Natl. Guard 1916.

Committee-man Troop 13 BSA 1930-50; mem. natl. wrestling com.; chmn. Hawaiian AAU wrestling com. since 1954). Home, 2389 Makaanani Dr., 96817.

NORDMARK, Harry Conrad

Corporation executive

b. Portland, Ore., May 27, 1909; s. Anson A. and Hannah (Linstrom); m. Helen Margaret Walch, Apr. 29, 1959. Ladd Grammar Sch., Portland, 1923; Lincoln High Sch., Portland, 1927; Southwestern U., Los Angeles, BBA 1933. Acct. Los Angeles 1934-38, v.p. Hamm-Young Co. 1938-42; controller Alexander Young Co. 1945-62; v.p. Pac. Laundry Co. since 1962; state registered pub. acct. since 1956. USA 1942-45. Originator Aloha Week (pres. 1947-48, hon. life chmn.); known as Father of Aloha Week. Hon. life mem. Hawaii Hotel Assn., Natl. Assn. of Hotel Accts. (pres. 1959); mem. Natl. Assn. of Accts., Mercury Club (pres. 1956), Rotary Club of Waikiki, Natl. Found. of Infantile Paralysis (chmn. 1957-58). Lutheran Home, 1607 Kamole St., 96821; off., 802 Kapiolani Blvd., 96813.

NORDYKE, James Putnam

Business executive

b. Woodland, Calif., May 12, 1924; s. Byron A. and Merle (Binkley); m. Shirley Morrow, Oct. 5, 1946. Children, Janet, Stephen, Carol, Joan. San Jose High Sch.; U. Calif. BS 1949, grad. sch. forestry 1949; SMU Inst. of Ins.; Simmons Inst. PR, Life Underwriters Training Council Course. Forester 1949-53; owner contr. firm, Sacramento, Calif. 1953-54; life ins. bus. Calif. 1954-62; pres. James P. Nordyke & Assos. since 1964; v.p. Hawialoha Inv. Co.; lectr. coll. bus. U. Hawaii; dir. seminars on est. planning; cons. Campus Life Assos. Lt. (jg) USN 1943-46; communications staff on Adm. 5th Fleet. Mem. Million Dollar Round Table; life mem. Leading Life Ins. Producers; dir. Hon. Assn. Life Underwriters, Intl. Assn. Est.



James P. Nordyke

Planners, Hawaii Est. Planning Council; mem. Natl. Assn. Life Underwriters (past pres. No. Calif.), Amer. Assn. U. Teachers of Ins., Rotary Intl.; participant YMCA, BSA, Amer. Cancer Soc., Hawaii Heart Assn. fund raising drives. Club: Lodge No. 616, Elks. Winner Natl. Quality Award. Central Union Church (deacon). Home, 2205 McKinley St., 96822; off., Suite 1205, 1441 Kapiolani Blvd., 96814.

NORDYKE, Robert Allan, M.D.

Physician, nuclear medicine

b. Woodland, Calif., July 14, 1919; s. Byron Abram and Merle (Binkley); m. Eleanor Cole, June 18, 1950. Children, Mary Ellen, Carolyn Louise, Thomas James, Susan Elizabeth, Gretchen Carter. U. Calif. AB 1940, MD 1951. Instr. med. UCLA 1956-60; asst. chief radioisotope serv. Vets. Admin. Hosp., Los



Robert A. Nordyke

Angeles, 1956-60; head dept. nuclear med. Straub Clinic since 1960; chief dept. nuclear med. Queen's Hosp. since 1961; cons. nuclear med. Tripler Army Hosp. Capt. USAF 1942-45. Fellow Amer. Coll. Physicians; diplomate Amer. Bd. Int. Med.;

mem. AMA, Soc. Nuclear Med. (pres. Hawaii Br. 1963-64), YMCA (chmn. Camp Br.; dir. Central Br., Metropolitan Br.), Rotary Club Hon., Sigma Xi. Congregational Home, 2013 Kakaela Dr., 96822; off., 888 S. King St., 96813.

NORRELL, Catherine Dorris

Government executive; former congresswoman

b. Camden, Ark., Mar. 30, 1901; d. William Frank and Rose (Whitehead) Dorris; m. William Frank Norrell, Oct. 26, 1922. Daughter, Julia Jean. Gram. & high sch. Monticello, Ark.; Ouachita Coll. 1920; U. Ark. 1928; Theodore Bohlmann Sch. of Mus. 1925-26; private piano study with Charles Mignon, Washington. Teacher gram. schs. Ark.; teacher of piano & dir. music dept. Ark. A&M Coll.; clerk in off. Congressman W. F.



Catherine D. Norrell

Norrell 1954-61; US congresswoman from Ark. 1961-63; dep. asst. US Sec. of State 1963-65; dir. US Dept. of State Hon. Reception Center since 1965.

Dir. Girl Scout Council of Pac.; mem. Hon. Fed. Exec. Assn., Amer. Newspaper Women's Club, Women's Natl. Dem. Club, Intl. Club, Dem. Congressional Wives Forum, Amer. For. Serv. Assn., Amer. Women's For. Serv. Assn., Capitol Hill Hist. Soc.; charter pres. Unit No. 2, Amer. Legion Aux., Monticello, Ark.; former pres. Congressional Club, 76th Congressional Club, Monticello Music Club, Sorosis Club of Monticello; past worthy grand matron Arkansas OES. Mem. First Baptist Church, Monticello (attends Univ. Baptist Church, Hon.). Home, 2642 Halelena Pl., 96822; off., Suite 209, 2227-A Kalakaua Ave., 96815.

**NORRIS, Ben
(Robert Benjamin)**

Painter, art teacher

b. Redlands, Calif., Sept. 6, 1910; s. Robert Edward and Clarissa Ellen (Scott); m. Margaret Shef-

field, July 12, 1940. Children, Stephen Sheffield Peter Scott, Margaret Uluhani, Pomona Coll. BA 1931; Harvard U. grad., Fogg Museum 1931-32; Institut d'Art et d'Archeologie a la Sorbonne 1932. Teacher Hammond Hall Sch., Los Angeles, 1934-35; Animated Cartoon studios, Hollywood, 1935-36; teacher Kamehameha Sch. for Boys 1936-37, U. Hawaii 1937-41; camouflage sect. 14th Naval Dist. 1941-45; Geological Survey 1945; U. Hawaii since 1945; Fulbright lectr. Tokyo U. of Educ. 1955-56. Arch. & interior designer & print.; painter, mural painter, cons.-maker.

Mem. many community art orgs. and coms.; Dem. Party; contributor to Art for Heart's Sake auction, liberal & pacifist causes. Many prizes for & exhibitions of paintings Hawaii, natl. & intl. (most recent one-man show Hon. Acad. Arts summer 1965). Pac. Heritage exhibit in West Coast museums, selected as US exhibition for Berlin Fall Festival 1965, Honolulu Monthly Meeting, Religious Soc. of Friends. Home, 100 Poloko Pl., 96822; off., Art Dept., 2560 Campus Road, U. Hawaii 96822.

NORRIS, Margaret Sheffield
Volunteer worker

b. Santa Barbara, Calif., Dec. 14, 1911; d. Eugene Sherwood, Sr., and Florence (Ward) Sheffield; m. Ben Norris, July 12, 1940. Children, Stephen S., Peter S., Margaret U. Napa Union High Sch., Calif.; Saline Johnstone Bus. Sch., San Francisco. Employed in San Francisco before 1937; stenographer-sec. Haw. Elec. Co. 1937-40; columnist "At Home in Tokyo" Hon. Star-Bulletin 1955-56. Adv. to Married Grantees' Assn. for Friends of East-West Center; past pres. Hanahauoli Sch. PTA; former leader BSA and Girl Scouts of Amer. & active with several PTA's; mem. Hon. Acad. Arts, Kindergarten & Children's Aid Assn. Creator of original Christmas ornaments & decorations & painted egg shells for Easter. Home, 100 Poloko Pl., 96822.

NORRIS, Philip
Stockbroker

b. New York City, Oct. 16, 1928; s. Claude B. and Fannie Inez (Bell); m. Rose Martin, Aug. 24, 1957. Children, Laura Ashley, Susan Martin, Philip Blair. Western Reserve Acad., Hudson, O.; Claremont Men's Coll., Calif., BA 1953. Account. exec. Dean Witter & Co., Ala Moana off. 1960-66; res. mgr. E. F. Hutton & Co. Hon. off. since 1966. USMC 1954-59, discharged capt. at Kaneohe Marine Corps Air Sta. Pres. Inv. Soc. Hawaii 1965, Rotary Club of Waikiki 1965-66; v. chmn. bd. mgrs. Central YMCA 1965-66. Named Outstanding Young Man of Yr. by Waikiki Jr. Ch. of Comm. 1964. Kilohana Methodist Church (chmn. official bd. & lay leader 1964-65, v.p. state Methodist



Philip Norris

Bd. Lay Activities 1965-66). Home, 466 Portlock Rd., 96821; off., E. F. Hutton & Co., 2222 Kalakaua Ave., 96815.

NORWOOD, Katharine Forbes
Volunteer worker

b. Honolulu, Jan. 4, 1912; d. William Joseph and Kate (Watson) Forbes; m. William R. Norwood, June 4, 1936. Children, Mrs. Max Arthur Souza (Elizabeth), William Forbes. Punahou Sch. 1929; Oberlin Conservatory of Music BMus. 1934. Piano teacher 15 yrs.; author "Songs for Children in Hawaii" (unpublished). Mem. YWCA (dir. 1952-64, pres. 1956-59, chmn. Huinakolu Kai com. 1959-64); pres. Morning Music Club Hon. 1954-56 (former treas., sec., chmn. finance com.); mem. Haw. Mission Children's Soc. Central Union Church. Home, Saipan, Marianas Islands.

NORWOOD, William Robert
Trust Territory commissioner

b. Seattle, Wash., May 29, 1909; s. William Robert and Elizabeth (Herren); m. Katharine Forbes, June 4, 1936. Children, Mrs. Max



William R. Norwood

A. Souza (Elizabeth), William Forbes. Latona Elem. Sch., Lincoln High Sch., U. Wash. BA in journalism 1932. Reporter Hon. Star-Bulletin 1934-41, PR dept. Castle & Cooke 1941-62 (PR dir. 1949-62), state admin. dir. 1962-66; high commissioner Trust Terr. Pac., since 1966. Civ. emp. in censorship, USA, 1941-45 served as censor & edit. advisor for Japanese press in Hawaii during WW II. Former mem. City Planning Commissioner, former mem. & chmn. Labor & Ind. Rel. Appeal Bd., trustee Palama Settlement, mem. Hon. YMCA (former dir.), Friends of East-West Center (dir.), Ch. of Comm. of Hon. (dir), Dem. Party, bus. adv. com. for coll. of bus. admin., Hawaii State Adv. Com. on Civil Rights, Central Union Church. Home & off., Saipan, Marianas Islands.

NOTHOM, John William
Community college director

b. Arkansas, Wis., Nov. 5, 1907; s. Charles and Margaret (Keller); m. Frances Sample, Apr. 8, 1938. Sons, Thomas, David, Stout State U. BS. Indus. educ. teacher Terr. Dept. Pub. Instr. 1931-42; prin. Hon. Tech. Sch. (now Hon. Com. Coll.) since 1942. Mem. Kalihl-Palama Com. Assn., West Hon. Rotary Club, Hawaii & Natl. Educ. Assns., Amer. & Hawaii Vocational Assns. Roman Catholic. Home, 19 Akilolo St., 96821; off., 874 Dillingham Blvd., 96817.



Peter B. Nottage

NOTTAGE, Peter Brown
Masonry contractor

b. Honolulu, Mar. 10, 1928; s. Piercy H. and Marjorie (Gillman); m. Lois Carpenter, Apr. 7, 1951. Children, Lauren, Leslie, Peter, Jr., Carrie. Punahou Sch. 1946; Dartmouth Coll. AB 1950; Thayer Sch. of Engr. MS in CE 1951. Jr. engr., estimator Haw. Dredging Co. 1951-54; estimator, v.p. So. Pac. Contr. Co. 1954-58; exec. v.p. & gen. mgr. Asso. Masons; pres. Pioneer Inn. Chmn. labor negotiating com. Oahu Masonry Contrs. Assn.; mem. Constr. Indus. Council, Gen. Contrs. Assn., natl. panel of ar-

bitrators of Amer. Arbitration Assn., Hawaii Big Game Fishing Club. Club: Kaneohe Yacht. Episcopal Home, 44-001 Nohokai Pl., Kaneohe, 96744; off., 524 Cooke St., 96813.

NOVAK, Robert Charles
Public relations

b. Los Angeles, Dec. 14, 1929; s. Frank A. and Laura (Hatch); m. Shirlee Ann Sulzinger, June 27, 1959. Manual Arts High Sch., Los Angeles, 1948; Los Angeles City Coll. AA 1950; USC BA in English 1952; UCLA Grad. Sch. of Eng. 1952-54. Sports writer Los Angeles Examiner 1947-56; with United Air Lines since 1956, publicity rep. Los Angeles 1956-60, regional publicity mgr., Hon., since 1960; columnist for Travel Trade Mag., NYC. USA Corps of Engrs. in Germany, 1953-54. Mem. Hon. Press Club, Ch. of Comm. of Hon., Hawaii Visitors Bur. (various coms.). Protestant Home, 5473 Ophi St., 96821; off., Suite 466, Alexander Young Bldg., 96813.

NOYES, Robert Wallace, M.D.
University professor;
associate dean

b. Berkeley, Calif., June 3, 1919; s. Chester Bromley and Mary (Schmidt); m. Mary Holley, May 30, 1942. Children, Martha, Paul. U. Calif. AB with honors 1941, MD 1943; intern obgyn. Johns Hopkins Hosp. 1944; asst. res. U. Calif. Hosp. 1944-45; res. San Francisco County Hosp. 1945-46; research fellow Free Hosp. for Women, Brookline, Mass., 1948-49; with Stanford U. Hosp. as asst. res. 1949-50, research fellow 1950, res. 1950-51. With Stanford U. sch. med. as instr. obgyn. 1951-54, (John & Mary R. Markle fellow in med. sci. 1953-58); asst. prof. 1954-57, asso. prof. 1958-61; research asso. Agr. Research Council Unit of Reproductive Physiology & Biochem. U. Cambridge, England, 1957-58; visiting prof. Centre National de Recherches Zootechniques, Station de Recherches de Physiologie Animale, Jouy en Josas, France, 1961; prof. & chmn. obgyn. Vanderbilt U. 1961-65; prof. & chmn. dept. anatomy and assoc. dean for prof. affairs, U. Hawaii Sch. Medicine since 1965; postdoctoral fellow med. teacher's training prog. U. Ill. Sch. Med., Chicago, 1965. Med. Corps USA 1946-48, discharged as capt.

Certified Amer. Bd. Obstetrics & Gynecology; mem. AMA, Hon. County & Hawaii Med. Assns., Amer. Fertility Soc., Soc. for Gynecologic Investigation, Soc. for Study Fertility (England), Amer. Coll. Obgyn. Recd. Frank Lynch Mem. Essay Award 1952; following from Amer. Soc. for the Study Sterility: Ortho Found. Fellowship Award 1955, Squibb Prize Award 1959, Rubin Award 1959, 1960, 1962, Ortho Medal 1965. Protestant Home, 2342 Ferdinand Ave., 96822; off., Dept. Anatomy, U. Hawaii Sch. Med., 96822.

NYLEN, William Leonard, Jr.

Appliance company president

b. Honolulu, Oct. 8, 1918; s. William Leonard and Marjorie (Armstrong); m. Elizabeth L. Jardine, Mar. 30, 1944. Children, Lorraine, William III. Roosevelt High Sch. 1937; U. Ore. 1938-42. With Nylen Bros. since 1945, parts dept. 1945-48, neighbor island salesman 1948-52, sales mgr. 1952-64, pres. since 1964. USAF 7th Bomber Command in Central Pac., Kwajalein, Eniwetok, Saipan, Guam 1942-45. Volunteer Com. Chest 1961-64; mem. BSA Windward Council since 1963, Phi Kappa Psi, U. Ore. Alum. Assn. Club: Elks, Protestant Home, 85 Kaikaina St., Kailua, 96734; off., 820 S. Beretania St., 96813.

OAKLEY, George D., M.D.

Medical director; surgeon

b. Honolulu, Oct. 23, 1924; s. George D. and Daisy Dean (Spry); m. Patricia Nicholson, Sept. 18, 1962. Children, Lynn, David, Timothy, Kimberly, John Emrich. Punahou Sch. 1941; U. Calif. 1941-44; U. Hawaii BA 1948; George Wash. U. MD 1952; intern Queen's Hosp. 1952-53; surg. res. 1955-59. Certified Amer. Bd. Surgery. Physician Laupahoehoe Sugar Plant., Hawaii, 1953-55; priv. prac. as surg. Dickson-Bell Med. Center 1959-65; med. dir., surg. Hamakua Med. Infirmary, Honokaa, Hawaii, since 1965. USAF 1944-45.

Mem. Hawaii County & Amer. Med. Assns., Hawaii Med. Assn. (pharmacy com. 1965-66), Haw. Surg. Soc., N. Hawaii Rotary Club, Smith-Reed-Russell Med. Honor Soc., George Wash. U. Med. Alum. Assn. Clubs: Hamakua Country, Mauna Kea Beach Hotel Golf Club. As young man active in assisting parents as Artists' Serv. in bringing famous musical artists to Hon. Protestant Home, Box 637, Kamuela, Hawaii, 96743; off., Hamakua Med. Infirmary, Honokaa, Hawaii, 96727.

OAKLEY, George Daniel

Retired concert manager

b. Beith, Scotland, Dec. 12, 1883; s. George D. and Jane (Millar); m. D. Dean Spry, June 24, 1920. Children, Nancy Oakley Hedemann, George D. Newspaperman Scotland & Hon.; former music edit. Hon. Star-Bulletin; owner Artists Serv. Hon. 1940-60, responsible for arranging Hawaii appearance many outstanding musicians. Member Masons. Congregational Home, 333 Lewers St., 96815.

OBATA, Doris Yasuko

Newspaperwoman

b. Honolulu, July 13, 1930; d. Soichi and Harue (Tanaka) Obata. Roosevelt High Sch. 1948; U. Hawaii BBA 1952. Asso. edit. Shipyard Log, PHNS, 1953-59, edit. & public info. specialist since 1959. Has written for "Re-

porting," monthly mag. for indus. communicators, conducted sessions on publicity for Hawaii Credit Union League, participated in panels at Hawaii Employers Council and Pac. Indus. Communications Assn. Confs. Mem. Indus. Editors of Hawaii (v.p. 1958-59, pres. 1959-60), Intl. Council of Indus. Editors (Hawn. area dir. 1962-64, PR chmn. 1964-65), Mortar Bd. (PR dir. Hui



Doris Y. Obata

Pookela Chap. 1963-64), Amer. Red Cross (past PR com. Hawaii Chap.), indus. edit. adv. com. Hon. Com. Chest.

Named outstanding sophomore U. Hawaii by Wah Kau Kong, 1950, Real Dean U. Hawaii 1952, outstanding white collar employee, Naval Civilian Admin. Assn. PH Chap. 1959, nominee for Fed. Employee of Yr. in Hawaii 1964; recd. Superior Accomplishment Awards 1958, 1961, Leonora Bilger Educ. Fund scholarship 1964; Shipyard Log chosen Top Indus. Newspaper of Yr. by Hawaii Employers Council 1961 and won 2 out of 4 (to date) Merit Certs. from Navy Chief of Info. as among top 38 of more than 500 publications of naval activities throughout world. Roman Catholic. Home, 3162 Kaimuki Ave., 96816; off., Pearl Harbor Naval Shipyard, Box 400, FPO, San Francisco, 96610.

OBERMER, Nesta

Artist, dramatist

b. Crower Hall, Norfolk, England, Sept. 14, 1898; d. Ernest Edward and Ethel (Hulley) Sawyer; m. Seymour Obermer, 1925. St. Mary's Coll., London. With Brit. Civil Defense & speaker for Ministry of Information WW II. Trustee Heritage Craft Schs. Crippled Children, Sussex, Eng.; hon. sec. Bur. de Secour aux Prisonniers de Guerre, Switzerland; artist (one-man show The Gallery, Hon., and elsewhere, paintings in priv. collections); reader poetry on BBC, London; author "The Reason of the Beginning" (included in Best Plays of BBC) and other plays for BBC, play, "Black Magic," produced London 1938-39 and in NYC as

"Mind over Matter," 1939; "So Good So Bad" produced in London; co-author (with Dr. Nils P. Larsen) of pageants for Pan-Pac. Surg. Assn. conf. 1956 and centenary Queen's Hosp. 1959. Vol. for Bur. Sight Conservation. Accomplished surfer; won gold medal for skating and skiing. Recd. Order British Empire. Royal Order Yugo-Slavia, Swiss Medal of Bur. de Secours aux Prisonniers de Guerre. Church of England. Home, 3635 Diamond Head Rd., 96815.

O'BRIEN, Eileen McCann
Public relations consultant

b. Chelsea, Mass., June 22, 1909; d. P. Francis and Edith (Wyllie) McCann; m. James A. O'Brien, June 2, 1939. Sons, James A., Jr., Frederick James. Girls Latin Sch. Boston; Wellesley Coll. BA 1931; speech courses Harvard U.; technical writing seminar Tufts Coll. Newspaper reporter, feature writer, woman's edit. Boston Record-American & Hon. Adv. 1931-41; edit. Paradise of the Pac. Mag. 1942-54; free lance PR since 1954; author "Hawaiian Words & Phrases," "Hawn. Host & Hostess," Kauai & Hawaii Guide Books. Chmn. adv. com. first Aloha Week Festival 1947; chmn. for Hawaii Women's Div. US Savings Bonds Div. (recd. US Treasury Award); past pres. Theta Sigma Phi, PR Women of Hon., Wellesley Club of Hawaii. Club: Uluniu Women's Swimming. Star of the Sea Church. Home, 1753 Halekoa Dr., 96821; off., 1370 Kapiolani Blvd., 96814.

O'BRIEN, Ethel (Pat) Mary
Health education professor

b. Providence, May 11, 1912; d. Edward L. and Mary (Nott). Santa Barbara State Coll., BA 1937; U. Hawaii MED 1950; Annie Webb Blanton Scholarship of Natl. Delta Kappa Gamma, & Hon. Com. Found. Scholarship) U. Ore. EdD 1958. Counselor TB Health Camp, Attleboro, Mass., Camp Oquago, Catskill Mts., NY; health & phy. ed. sec. YWCA, San Bernardino, Calif., 1936-37; teacher girls' phy. ed. San Bernardino High Sch. 1938-40, girls' phy. ed., Eng., econ. geo., Carpinteria High Sch., Calif., 1940-45, girls' phy. ed. Kauai High Sch., Lihue, 1945-47, Eng. & speech, Waipahu High Sch. 1947-48; phy. ed. supervisor & health educ. instr. U. Hawaii 1948-55, asst. prof. & asso. prof. since 1957. Mem. AAHPER, HAHPER, Pi Lambda Theta, Sigma Iota Chi, Delta Kappa Gamma; U. Hawaii rep. to Oahu Health Council 1962-64. Mem. com. writing "Physical Educ. Guide for Elem. Schs. in Hawaii" 1953-54; conducted research project for State Dept. Educ. on status, functions, qualifications, affiliations health educ. pers. in 15 Oahu high schs. 1965. Roman Catholic. Home, Apt. 702, 3015 Kalakaua Ave., 96815; off., U. Hawaii, 96822.

O'BRIEN, James Aloysius
Health agency executive

b. San Francisco, Feb. 16, 1910; s. Francis J. and Elizabeth (Mallon); m. Eileen McCann, June 2, 1939. Sons, James A., Jr., Frederick James. Fresno State Coll.; U. San Francisco; Boston Coll. Edit. UP Illustrated; bur. mgr. UP; night edit. Hon. Advertiser; exec. dir. Terr. Council Vets Affairs; exec. dir. Hawaii Assn. to Help Retarded Children. Sgt. AUS 1940-43. Asso. Public Relations, Hawaii; mem. Amer. Red Cross Conf. of Execs., Gov.'s Com. to Employ the Handicapped, State Planning Com. on Mental Retardation, Amer. Assn. on Mental Deficiency, Eye of Pac., U. Ore. Dads. Knights of Columbus, Holy Name Soc., Dem. Party. Co-ordinator of "Leis for Punchbowl on Memorial Day." Star of the Sea Church. Home, 1753 Halekoa Dr., 96821; off., 1018 Lunalilo St., 96822.

OBROCK, Robert Arthur
Corporation executive

b. St. Louis, Mo., Mar. 18, 1912; s. Arthur C. and Freida (Krabbe); m. Agnes Jane Errett, June 5, 1943. Children, Patricia Lynn, Linda Jo, Bobbi Lee, Wendy Lou, Lawrence Arthur. Wash. U., St. Louis, BArch. 1934, MArch. 1935. With Dillingham Corp. (and predecessor Hawn. Dredging Co.) since 1941



Robert A. Obrock

as asst. treas., controller 1946-47, treas. 1957-63, dir. since 1961, finan. v.p. & exec. com. since 1963. Mem. Finan. Execs. Inst., Ch. of Comm. of Hon., Hawaii Assn. to Help Retarded Children (past pres., treas.), Hawn. Lodge No. 21 F&AM, Sigma Alpha Epsilon. Club: Oahu Country, St. Clement's Church. Home, 2838 Oahu Ave., 96822; off., PO Box 3468, 96801.

O'CONNOR, Dennis Edward
Watson

Attorney at law

b. Honolulu, Jan. 25, 1930; s. Edward Aloysius and Virginia

(Watson); m. Mary Elizabeth Peden, Aug. 30, 1958. Children, Dennis E. W. II, Kathleen, Whitney P., Brian Prosper. Punahou Sch. 1947; US Naval Acad. BS 1952; George Washington U. LLB 1961. With Robertson, Castle & Anthony since



Dennis E. W. O'Connor

1963. Ens. to lt. comdr. USN, Submarine Force, 1952-63; qualified to command submarines; now lt. comdr. USNR; recd. Korean Pres. Unit Citation, US Serv. Award, Korean Serv. Award.

Mem. Amer., Hawaii & Va. Bar Assns., US Naval Res. Assn., Res. Offs. Assn. Club: Outrigger Canoe (dir. 1966-68, asst. sec. 1966). Star of the Sea Church. Home, 251 Panio St., 96821; off., PO Box 3199, 96801.

ODA, Glenn Katsuya
Construction executive

b. Hilo, Hawaii, Nov. 12, 1925; s. Shigeru K. and Tsuruyo (Yamamoto); m. Margaret Y. Kurisu, Jan. 25, 1947. Daughter, Mariorie Ann S. Hilo High Sch.; Mich. State U. BS in CE 1950. With S. K. Oda, gen. contrs., Hilo, as estimator 1950-53; v.p.



Glenn K. Oda

gen. mgr. 1954-65, pres. & dir. since 1965; engr. Herliby Mid-Continent Co., Michigan, 1953-54; pres. & dir. Oda Equipment Sales & Economy Builders, Hilo; sec. & dir. Paper Factors, Hilo; v.p. & dir. Trans-Hawaii Corp., Custom Metal Roofing Corp.; dir. Waikiki Grand Hotel, Hilo, Intell. Serv. WW II.
Dir. Hawaii Chap. Natl. Soc. for Crippled Children & Adults, chmn. Easter Seal Drive, Hilo, 1964; Hilo Rotary Club 1964-65; charter mem. Navy League; mem. Hawaii Island Ch. of Comm. (v.p. 1962-63, pres. 1963-64), Amer. Soc. CEs. Club; Hilo Yacht, Named Boss of the Yr. by Hilo Jr. Ch. of Comm. 1965. Hilo Hongwanji Mission (dir. since 1963). Home, 132 Kapaa St., Hilo, Hawaii, 96720; off., 180 Kalanikoa St., Hilo, Hawaii, 96720.

OFFER, Emil Arthur
Corporation executive

San Antonio, Tex., July 1, 1920; s. August R. and Henrietta (Moore); m. June Renton, June 10, 1950. Children, Florida, Co-inne, Pamela. U. Tex. 1938-41; Intl. Career Mgt. Inst. top mgt. course 1961. Sales engr. Amer. Pac. 1947-51; with Gaspro Ltd. since 1952, dir., v.p., treas. since 1959; prin. owner & pres. Better Built Hawaii since 1956, pres. Pineco Hawaii Inc. 1966. USAAC



Emil A. Offer

1942-45; Off. Candidate Sch., round off. Haw. Area; discharged as capt.; capt. USAACR 1945-51.

Mem. Oahu Transp. Study Com., C&C Plumbing Code Amendment Com., Bus. League for Sound Govt. (pres. & dir. 1965), Hawaii Mfg. Assn. (pres. 1964, dir. 1965), US Lawn Tennis Assn. (v.p. 16th Sect. 1964), Rep. arty (prec. pres. 1963-64), Ch. Comm. of Hon., Iolani Tennis Club; asso. mem. Engr. Assn. Hawaii. Clubs: Pacific, Outrigger Canoe, St. Andrew's Cathedral (chap. mem., chmn. St. Andrew's elderly housing com. 64-66). Home, 630 Pana Pl., 815; off., 2305 Kamehameha Wy., 96819.

OHARA, Bishop Shojitsu
Hongwanji bishop

b. Kyoto, Nov. 5, 1897; s. Shoshin and Nami (Ohta); m. Masao Wakizaka, Dec. 25, 1926. Children, Shosen, Mrs. Kozo Tomita (Taeko), Yoshiko (deceased), Mrs. Akira Makari (Hanako), Makoto, Ryukoku (Buddhist) U. BA 1920, MA 1923, Litt.D. 1956. Prof. Shin Buddhism Ryukoku



Shojitsu Ohara

U. 1928-33, 1947-63, prof. emeritus since 1963; lectr. in Buddhism Chiyoda Women's U., Nihon U. 1933-47; dir. Hongwanji Temple Kyoto 1953-54; bishop Honpa Hongwanji Mission of Hawaii since 1964. Mem. Kangakuryo (Acad. of Doctrinal Drs.) Hongwanji, Hawaii Buddhist Council. Home & off., 1727 Pali Hwy., 96813.

OHATA, Robert Osamu
County planning director

b. Wailuku, Maui, Oct. 2, 1919; s. Seichi and Hisa (Nisho); m. Alice Hatsuyo Ozaki, June 17, 1943. Children, Carl A., Irene E. U. Hawaii BS in CE 1942. With Haw. Dredging Co., Terr. Hwy. Dept., Libby McNeill & Libby, Haw. Pineapple Co. 1942-51; dep. county engr. Kauai 1951-58; planning dir. Maui County since 1958.

Dir. Maunaolu Coll.; mem. Natl. Soc. Planning Engrs., Amer. Inst. of Planners, Amer. Soc. Planning Officials, Natl. Assn. County Planning Dirs., Air Pollution Control Adv. Assn., Maui Historic Commission, Lahaina Restoration Found., Econ. Development & Research Commission, Maui Enterprises, Hon. Census Tract Com. Home, 195 Ku Dr., Wailuku, Maui, 96793; off., PO Box 95, Kahului, Maui, 96732.

O'HERON, William Thomas
Trust company executive

b. Port Dover, Ontario, Canada, Oct. 10, 1915; s. Leo C. and Laura I. (Schram); m. Dolores Drake, June 28, 1952. Pasadena Jr. Coll. 1935. Acct. J. Arthur

Greenfield & Co. CPAs, Los Angeles, 1939-41, Cameron & Johnstone CPAs, Hon., 1941-45; bank examiner Terr. Bank Examiners Off. 1945-49; with Bishop Trust Co. since 1949 as int. auditor 1949-52, in trust dept. as asst. treas., asst. v.p., v.p. since 1963. AUS 1942-45, Finance Dept., discharged as S/Sgt. Mem. Ch. of Comm. of Hon. Club; Kaneohe Yacht. Protestant. Home, 2012 Iwi Way, 96816; off., 141 S. King St., 96813.

OISHI, Noboru, M.D.
Physician

b. Kapaa, Kauai, Nov. 11, 1928; s. Masato and Shizuyo (Wata-da); m. Violet T. Niimi, June 12, 1957. Son. Scott Noboru. Washington U. 1946-49; Washington U. Sch. Med. 1949-53; postgraduate training Detroit Receiving Hosp. 1953-54; specialty training in int. med. De-



Noboru Oishi

troit Receiving Hosp. 1956-58; subspecialty training hematology U. Rochester Sch. Med. & Dentistry 1958-59. Priv. prac. internal med. Hon. since 1959; chief of staff Kuakini Hosp. since 1964. With USPHS 1954-56, Bd. cert. int. med. Councillor Hawaii Soc. Int. Med.; asso. mem. Amer. Coll. Physicians; mem. Alpha Omega, Sigma Xi, Haw. Acad. of Sci. Home, 4893 Poola St., 96821; off., 1010 S. King St., 96814.

OKAMOTO, Lily Miyamoto
Attorney at law; CPA

b. Honolulu, Dec. 1, 1932; d. Takaichi and Misayo (Hama-oka) Miyamoto; m. Koozo Okamoto, Jan. 27, 1962. Children, Glenn Kojiro, Edward Takaji, Ann Yuri. U. Hawaii BBA 1954; U. Mich. LLB 1956. Law clerk Supreme Court Hawaii 1957; tax acct. Peat, Marwick & Mitchell 1958-60; with Leg. Ref. Bur. 1960-61; att. State House Rep. 1961; with corp. counsel C&C 1961; priv. CPA prac. 1962; dep. state comptroller since 1963. Mem. Hawaii Bar Assn. (past sec. Young Lawyers' Sect.),



Lily M. Okamoto

Hawaii Soc. CPA, Amer. Inst. CPA Home, 1931 Ventura St., 96822; off., PO Box 119, 96810.

OKANO, George M.

Field representative HGEA and state representative

b. Pearl City, Oahu, May 6, 1917; s. Kisaburo and Kiyo (Shinda); m. Sue S. Yokomi, Aug. 10, 1940. Children, Stanley M., Jinny M., Rex A. Pearl City Sch., Kala-kaua Inter. Sch. Owner Rainbow Sweet Shop 1942-45; salesman Love's Biscuit & Bread Co. 1945-49; owner Momilani Coffee Shop, Pearl City, 1960-62; agent Grand Pac. Life Ins. Co. since 1963;



George M. Okano

field rep. Hawn. Gov. Employees Assn.; state rep. since 1960. Mem. Pearl City Hongwanji Mission (dir.), Pearl City Hongwanji Mission Sch. PTA (pres. 1958), Pearl City Com. Assn. (pres. 1957-58), Pearl City Judo Club (pres. 1958). Buddhist, Home, 879 Third St., Pearl City, 96782; off., 1146-D Union St., 96813.

OKAZAKI, Hazel Kiyoko

Cooking instructor; volunteer

b. Wainiha, Kauai, July 20, 1906; d. Kyutaro and Tori (Haragu-

chi) Towata; m. Kyuro Okazaki, Sept. 1, 1932. Children, Mrs. Barry Chung (Iris Hisako), Arthur Hideyuki, Kale Lani, Royal Sch.; McKinley High Sch. 1926. Teacher Japanese cooking YWCA, now preparing cookbook. Dir. Hon. Com. Chest; mem. YWCA (life mem., former dir.,



Hazel K. Okazaki

off. several times), State Capitol Bldg. Fine Arts Com. since 1965, intl. hospital com. Hawaii Visitors Bur., Japanese Women's Soc., Kuakini Hosp. Aux., Woman's Aux. Hon. County Med. Soc., Hawaii Heart Assn., Hawaii Cancer Soc., Hui Manao-lana, Methodist Home, 2912 La-ola Pl., 96813.

OKAZAKI, Kyuro, M.D.

Physician

b. Japan, May 5, 1901; s. Kyutaro and Shizuno (Moriyama); m. Hazel Kiyoko Towata, Sept. 1, 1932. Children, Mrs. Barry Chung (Iris Hisako), Arthur Hideyuki, Kale Lani, U. Hawaii BS 1926; U. Neb. MD 1930; U. Penn. MSc. in med. 1936, 1947-48; Cook County Grad. Sch. Med. 1948; George Wash. U. 1948. Priv. prac. 1931-34 & since 1936 in int. med.; cons. in med. Kua-



Kyuro Okazaki

kini Hosp., in gastroenterology Queen's Hosp. 1958. Dir. Japanese Ch. of Comm.; mem. Hon. County & Hawaii Med. Assns., Hawn. Acad. Sci., Hawn. Soc. Int. Med., Hawaii Thoracic Soc., AMA, Amer. Soc. Int. Med., Intl. Soc. Int. Med., Bockus Intl. Soc. Gastroenterology, Fellow Amer. Coll. Physicians, Amer. Geriatric Soc.; Nihon U. Igaku Hakushi (equivalent to honorary MD), Methodist Home, 2912 Laola Pl., 96813; off., 1448 Liliha St., 96817.

OKIHARA, Bishop Ryushin Nichikai

Buddhist bishop

b. Hiroshima, Japan, Mar. 18, 1897; s. Hyakuzo and Sada (Kishimoto); m. Iku Maeda, Apr. 18, 1927. Daughter, Mrs. Shige-yuki Okihara (Noriko), Risho U., Tokyo, grad. 1923. Founder & res. priest Nichiren Buddhist Church of Seattle, Wash., 1923-



Ryushin N. Okihara

33; founder Nichiren Buddhist Church of Portland, Ore.; res. priest Nichiren Mission of San Francisco 1933-36; bishop Nichiren Mission of Los Angeles 1936-41, Hokkeji Temple of Taipei 1943-47, Zenshoji Temple of Hiratsuka, Japan, 1948-65 (deacon), head temple Ikegami Honmonji, Tokyo, 1956-58, Kominato Tanjoji, Chiba, Japan, 1960-63 Nichiren Sect Mission of Hawaii since 1965. Mem. Hawaii Buddhist Council. Home & off., 3058 Pali Hwy., 96817.

OKINAGA, Sam Noboru

Corporation executive

b. Honolulu, Nov. 26, 1926; s. Shohei and Hatsu (Kakimoto) m. Genevieve Nobuko Takemoto Aug. 20, 1949. Son, Garner Ken McKinley High Sch. 1945; U. Hawaii 1949; Amer. Savings & Loan Inst. grad. diploma 1964. Asst. to pub. Rural Oahu Reporter Wahiawa, 1949-50; off. mgr Engr. Equipment Co. 1950-53 v.p. State Savings & Loan since 1953; sec. treas. Kahili Investment Co.; partner Informa Hawaii.

Dir. Kuakini Hosp. 1962-64 mem. Soc. of Savings & Loan

Controllers (pres. 1960-61), Amer. Savings & Loan Inst. (pres. 1963-64, dep. gov. 1964-65), Gov.'s Com. on Status of Women, Hon. Council of Social Agencies (pres. 1966, 2nd v.p. 1965, dir. since 1963), Hawaii Council of Camp Fire Girls (dir. since 1961, pres.



Sam N. Okinaga

1962), Japanese Ch. of Comm. (dir. since 1963), Ch. of Comm. of Hon., Natl. Assn. of Accts. Named Hon. Jr. Ch. of Comm. Man of the Yr. 1961. Home, 2980 Laukoa Pl., 96813; off., 1001 Bishop St., 96813.

OKINAKA, Richard T.
Banker

b. Papaaloa, Hawaii, Dec. 4, 1921; s. Seikichi and Asako (Mizutani); m. Michiko Matsui, Jan. 15, 1949. Sons, Stanley, Aaron. McKinley High Sch., U. Hawaii, Pac. Coast Banking Sch. at U. Wash. With First Natl. Bank since 1940, now v.p. & br. supvr. S/sgt. 442nd Inf. WW II; recd. Silver Star, Bronze Star, Purple Heart. Dir. Hon. Com. Chest, Hon. Japanese Ch. of Comm.; mem. Kalihl Businessmen's Assn. (past pres.), 442nd Vets. Club; life mem. DAV. Club; Waialae Country. Holy Nativity Church (mem. vestry). Home, 528 Ahakea St., 96816; off., 161 S. King St., 96801.

OKINO, Tom Tomekichi
Circuit court judge

b. Hilo, Hawaii, May 7, 1906; s. Hisataro and Tsuruno (Hamano); m. Jean Shizu Nakaji, Feb. 5, 1934. Children, Leila L., Wilfred M., Jean Y. Hilo High Sch. 1925; Oberlin Coll. BA magna cum laude 1929; Harvard U. LLB 1932. District magistrate, Puna, Hawaii, 1934-39; with Hawaii County Prosecutor's Off. 1939-49; priv. law prac., Hilo, 1949-63; judge First Circuit Court, Hon., since 1963; terr. sen. 1950-54, 1956-59. Del. Hawaii State Constit. Convention 1950; mem. Kalia Lions Club (counsellor Lions Intl.), Phi Beta Kappa, Christian.



Tom T. Okino

Home, 1440 Pueo St., 96816; off. First Circuit Court, PO Box 619, 96809.

OKUMOTO, Pete Tatsuo, M.D.
Physician and surgeon

b. Hilo, Hawaii, Mar. 1, 1916; s. Iwajiro and Kiyo (Nakao); m. Marjorie Ellen Younghaus, Aug. 8, 1947. Children, Kathryn K., Margaret M., Cecily R., Susan S., Alison E., Clare S. U. Hawaii 1936-38; Stanford U. BS 1940; U. Mich. MD 1943; intern Sparrow Hosp., Lansing, Mich., 1943-44; res. St. Joseph Hosp., Ft. Wayne, Ind. 1947, Kapiolani Mat. & Gynecological Hosp. 1948; priv. prac. Hilo since 1948. Maj. MC, AUS WW II, North Apennine & Po Valley campaigns with 10th Mountain Div. Regent U. Hawaii 1961-65; past pres. Hawaii County Med. Soc., Waiakae Lions Club, 442nd Vets. Assn. of Hawaii, Hilo Amateur Radio Club; mem. AMA, Hawaii Med. Assn. Amateur operator KH6AUB. Recd. Robins Award for com. serv. by physician from Hawaii Med. Assn. 1962. Home, 1956 Kalaniana'ole Ave., Hilo, Hawaii, 96720; off., 325 Kinoole St., Hilo, Hawaii, 96720.

OKUMURA, Suyeki
Attorney at law

b. Honolulu, Feb. 9, 1911; s. Rev. Takie and Katsu (Ogawa); m. Tsuneo Kinoshita, July 18, 1945. Daughters, Sada, Yoko, Miki. Kaahumanu Sch. 1925; McKinley High Sch. 1925-27; Punahou Sch. 1929; U. Hawaii BS 1934; NYU LLD 1941, NYU sch. of bus. admin. 1941-43; admitted to prac. NY & Hawaii, bars US Dist. Court, With law firm of Jules Jacobs, NYC, 1941-43; dep. C&C att., 1947-51; dep. terr. att. gen. 1952-53; spec. att. C&C legis. com. 1953; priv. prac. since 1951, partner Okumura & Takuishi since 1961; dir. Hawn. Trust Co.; trustee Okumura Boys & Girls Home. USAR 1934-51; active duty 1943-46; in charge lang. dept. civil affairs staging area, Ft. Ord, Presidio of Monterey, Calif.; capt. US mil. govt. Korea

1945-46; honorary res. since 1951. Former mem. Hon. Charter Commission; Mem. Hawaii Bar Assn., Ethics Commission Supreme Court Hawaii since 1964, Hon. Liquor Commission 1951, Hon. Lions Club, Nuuanu YMCA (bd. mgrs.); gen. chmn. UN



Suyeki Okumura

Day Celebration 1964; former moderator & dir. Hawn. Evangelical Assn. of Congregational Churches. Named Father of Yr. in law by Ch. of Comm. of Hon. 1964. Makiki Christian Church, Home, 5012 Poola St., 96821; off., 1022 Bethel St., 96813.

OLDS, Kenneth T., Sr.
Real estate appraiser
and broker

b. Honolulu, Sept. 7, 1902 of Eng.-Hawn.-Tahitian-Chinese ancestry; s. James K. and Nalani E. Sumner (Achuck); m. Margaret A. Nearing, Sept. 27, 1936. Children: Mrs. Alan N. Napoleon (Nalani-Alua Y.), Kenneth T., Jr., Francine P., Mauiola M. St. Louis Coll.; U. Hawaii; Hon. Bus. Coll. Clerk PHNS 1919-21; dep. tax assessor and collector real prop. bur. Terr. Tax Office 1921-42; asst. mgr. land dept. and supt. of lands Oahu Railway & Land Co. 1942-50; licensed real



Kenneth T. Olds, Sr.

est. broker since 1938; in bus. as broker, appraiser and developer since 1950. 298th Inf. Hawaii Natl. Guard. Rep. party since 1923; terr. rep. 1949-50 (chmn. pub. utilities & transp. com., v. chmn. pub. improvements); mem. terr. Civil Serv. Commission 3 yrs., Bd. of Review 1959-63; former pres. Hawn. Rowing Assn., Healan Yacht & Boat Club, Hawn. Govt. Employees Assn., Hawn. Govt. Employees Athletic Assn., St. Louis Coll. Alum. Assn., Koko Head Lions, St. Patrick's Holy Name Soc.; former dir. Hawn. Amateur Athletic Assn. (also finance chmn.), Terr. Licensed Referee and Judges Assn., Keys & Whistles, Kuliouou Improvement Club, Pali Lions (charter mem.); former sec.-treas. Hon. Jr. Ch. of Comm. (charter mem.); former mem. Holy Trinity Church, Hon. Police Reserves, Police Activities League, Ch. of Comm. of Hon. (juvenile problems and muni. & maritime affairs coms.), Outrigger Canoe Club, Hawn. Civic Club; pres. Lanikai Canoe Club; mem. Lanikai Com. Assn., Mamaka Aialo, Big Bros. of Hawaii (dir.), Men of the Week Club in Hawaii (dir.), St. Anthony's Church, St. Anthony's Sch. PTG, St. Vincent De Paul Soc. Roman Catholic, Home, 1318 Mokulua Dr., Lanikai, 96734; off., 405 Hon. Merchandise Mart, 96813.



Clarence E. Olsen

OLSEN, Rear Adm. Clarence Edward

Retired naval officer

b. Aloha, Mich., Oct. 7, 1899; s. Hjalmer Eugene and Anna (Amundson); m. Elisabeth Warren, May 24, 1929. Children, Mrs. Philip J. Ryan (Betsey Jane), Charles Frank. US Naval Acad. 1917-20; Naval Line Post Grad. 1927-28; Naval War Coll. 1928-29. Promotion through all ranks to capt. 1941; temporary appointment to rear adm. to become dep. comdr. Mil. Mission to USSR 1943; selected to permanent rear adm. 1947; served as comdr. Naval Base, Norfolk, Va.; Insp. Gen.'s Off., Washing-

ton; comdr. Cruiser Div. 2; comdr. Naval Base, Newport, RI; comdr. Blockade Escort Force off Korea; comdr. Hawn. Sea Frontier; comdr. 14th Naval Dist.; Chief of Mil. Assistance Adv. Group to Norway; retired 1959. Recd. Distinguished Serv. Medal, Legion of Merit, Bronze Star, 14 campaign and area medals, Comdr. Brit. Empire, Thailand Royal Order of the White Elephant 2nd class, Korean Royal Order of Taeguk.

Dir. Navy League of Hon., Imua; chairman Fed. Health Group; mem. Retired Offs. Assn. Club; Oahu Country. Congregational, Home, 666 Onaha St., 96816.

OLSON, Ralph Dallas
University administrator

b. Brigham City, Utah, June 1, 1908; s. Alfred and Mary (Christensen); m. Delsa Adamson, July 22, 1939. Children, Dallas S., R. Blair, Candis, Kim D. Weber Coll. AS 1934; Utah State U. BS 1941, MS in educ. admin. 1959. LDS missionary Tongan Islands 1927-30; with Utah schs. as elem. prin. 1930-47, jr. high prin. 1947-50, high sch. prin. 1950-56; head LDS church schs. Tonga 1956-60; dean of students, Church Coll. Hawaii since 1960. Past pres. Cache County Prins. Assn., Cache County Teachers Assn.; pres. Lions Club 1953; mem. BSA (past mem. Cache Valley Council), Civitan Club, Phi Delta Kappa, Church of Jesus Christ Latter-Day Saints. Home & off., Church Coll. of Hawaii Campus, Laie, 96762.

OMORI, Morio
Attorney at law

b. Puunene, Maui, Oct. 15, 1921; s. Yonekichi and Moto (Takayama); m. Rachel Tokiko Tanaka, June 29, 1946. Daughters, Sharyn Lyn, Colleen Satsuki. Puunene Sch. 1934; Maui High Sch. 1938; U. Hawaii BEd. 1942, Prof. Teaching Cert. 1943; U. Colo. LLB 1954. Teacher Baldwin High Sch. 1943-44, Kauai High Sch. 1946-51; law clerk for chief



Morio Omori

justice Hawaii Supreme Court 1954-55; dep. state att. gen. 1955-56; priv. prac. since 1956; instr. bus. law U. Hawaii 1958; exec. asst. to US Sen. Daniel K. Inouye since 1959; dir. Consolidated Amusement Co., Pac. Savings & Loan Assn., Intercontinental Mortgage Co. USA 442nd Reg. Combat Team 1944-46. Mem. Dem. Party, 442nd Vet. Club. Protestant. Home, 1031 Waiiki St., 96821; off., 850 Richards St., 96813.

ONO, Champ Seichi
Curriculum specialist

b. Puunene, Maui, Mar. 5, 1922; s. Shichizo and Shimo (Konno); m. Tsuneko A. Tamaribuchi, Aug. 11, 1950. Children, Marianne Naomi, Annabel Sue, Mark Kazuo, Kathleen Shimoe. Puunene Sch. 1935; Maui High Sch. 1939; U. Hawaii BEd. 1947; Springfield Coll., Mass., MED. 1949. With Terr. Dept. Pub. Instr. & State Dept. Educ. as teacher, coach Kauai High Sch. 1949-58; prin. Keolu Sch. 1958-



Champ S. Ono

59, Kaumakani Sch. 1959-62, Kekeha Sch. 1962-65; curriculum spec., sec. Kauai Dist. since 1965; all on Kauai. AUS 1944-46, Mil. Intell. Serv., Japan.

Mem. Kauai Commission Children & Youth, NEA, Hawaii Educ. Assn. (3rd v.p. 1964-65, pres. 1965-66), Kauai Educ. Assn., Hawaii Elem. Sch. Admin. Assn. 1959-64, Hawaii Secondary Sch. Admin. Assn. 1965, YMCA (chmn. program com. 1959-64, mem. Y's Men's Club since 1950, gov. Garden Island Dist. Y's Men 1959; pres. East Kauai Y's Men 1953, West Kauai Y's Men 1961). Congregational, Home, PO Box 146, Lihue, Kauai, 96766; off., PO Box 1307, Lihue, Kauai, 96766.

OPPENHEIM, Allan J.
Advertising executive

b. San Francisco, May 9, 1916; s. Ramsey and Henriette (Levy); m. Ruth Chaban, Mar. 24, 1946. Daughters, Mrs. Ronald Ross (Marlene), Sherry. Stanford U. BA in political sci. & journalism

1938. Publisher Western Advt. 1945-61; mgt. cons. 1961-64; pub. Paradise of the Pac. 1964-65; pres. Oppenheim, DeMarco & Westfall since 1965. Capt. FA AUS 1941-45; awarded Bronze Star. Vol. worker Amer. Red Cross, heart, & cancer funds. Mem. White House Com. on Small Bus. 1960, Pi Alpha Sigma, Sigma Delta Chi, Alpha Delta Sigma, Hon. Advt. Club, San Francisco Advt. Club (dir.), Advt. Assn. of the West. Home, 1474 Kamole St., 96821; off., 550 Halekauwila St., 96813.

OPPERMAN, Franklin T.
Corporation executive

b. Honolulu, Nov. 10, 1924; s. Hugh F. and Nyle (Gibson); m. Barbara Bate, Jan. 15, 1949. Children, Elizabeth, Franklin, Victoria, Monte. Kapalama Sch.; Iolani Sch.; Riverside Polytechnic High Sch., Riverside Jr. Coll. Draftsman PNAB 1943-44; machinist USED 1944-45; port capt. Kewalo Fishing Co. 1946-48; mgr. & v.p. Seaside Fishing Co. 1946-48; pres. Opperman Bros. of Alaska Coastal Tug &



Franklin T. Opperman

Barge 1948-52; pres. Halawa Asphalt 1952-54; asst. sec. Nana-kuli Paving & Rock Co. 1954-64; v.p. Pac. Express since 1965, USNR (inactive duty) 1943-46; pres. F. T. Opperman Inc. since 1965.

Clubs: Waikiki Yacht (staff commodore), Hanalei Bay Yacht (dir.); Trans Pac. Yacht (chmn. Hon. com. 1967); participant Hawn. Billfish Tournament. St. Andrew's Cathedral, Home, 306 Portlock Rd., 96821; off., 645 Bannister St., 96819.

ORDENSTEIN, Francis Kanei
Funeral director & embalmer

b. Honolulu, May 17, 1927; s. Walter L. and Carrie F. (Neves); m. Anna Rose K. S. Wong, Apr. 19, 1952. Sons, Kenneth Walter K., Michael K., Jon Jacob K., David K. Maryknoll Sch. 1946; U. Hawaii BA in bus. admin. 1950. Partner Ordenstein's Mortuary 1950-57; with Hawaii Pur-

ple Shield 1957-62; mgr. Hawn. Mem. Park Mortuary since 1962; dir. & sec.-treas. Hawn. Mem. Park Mortuary Corp.; dir. & pres. Windward Crematory. Chmn. State Embalmer's Adv. Bd.; mem. Natl. & Hawaii Fu-



Francis K. Ordenstein

neral Dirs. Assns., Kaneohe Kiwanis Club (pres. 1966), Maryknoll Alum. Assn., BSA (chmn. Troop No. 205, Kaneohe); chmn. Kaneohe Christmas Com. 1964. St. Anthony's Catholic Church, Kailua (mem. Holy Name Soc., Young Men's Inst.). Home, 119-A Mookua St., Kailua, 96734; off., 45-425 Kamehameha Hwy., Kaneohe, 96744.

ORDENSTEIN, Walter
Leilehua
Mortician

b. Honolulu, Jan. 21, 1906; s. Jacob Kanei and Odelia Rufina (Silva); m. Dec. 1, 1925, Carrie Faria Neves (deceased). Sons, Francis K., Harold I. St. Louis Coll.; U. Hawaii. Pres., mgr., funeral dir., embalmer Ordenstein's Mortuary. Past chmn. Bd. Examiners Funeral Dirs. & Embalmers; pres. Hawaii Funeral Dirs. Assn.; mem. Natl. Funeral Dirs. Assn., Ch. of



Walter L. Ordenstein

Comm. of Hon., BBB, Natl. Fed. of Independent Bus., 50th State Funeral Service Plan, Roman Catholic (mem. Kewalo Holy Ghost Soc.). Home, 1212 Griffiths St., 96814; off., 20 S. Kukui St., 96813.

O'REILLY, Hugh Francis
Banger

b. NYC, Aug. 27, 1914; s. Hugh F. and Rose (Maguire); m. Yuko Saito, Nov. 30, 1951. Children, Hugh, Maria, Thomas, Sean, Patrick, Peter. Drake Prep. Sch., NYC, 1937. Retired as M/Sgt. 27th Inf. "Wolfhounds" 1962 (served in Pac. WW II, Korean conflict 1950-51); asst. v.p. Amer. Security Bank 1962-64; in bus. development dept. Bank of Hawaii since 1964.

V. chmn. C&C Bd. Water Supply; dir. John Howard Assn., Hawaii Chap. Amer. Red Cross 1963-64, Catholic Youth Org. 1962-65; chmn. Natl. Found. March of Dimes 1963-64; mem. PR Soc. Amer. 1961-65. Founder Osaka Orphanage aid project 1949, story told in Columbia Pictures "Three Stripes in the Sun" 1956. Recd. Order of the Sacred Treasure Japan 1961, Bronze Star 1951, Army Commendation Medal 1962, Roman Catholic. Home, 91-013 Pohakupuna Pl., Ewa Beach, 96706; off., PO Box 2900, 96803.

OREN, Joseph, M.D.

Pediatrician, allergy specialist

b. Albany, NY, Mar. 24, 1932; s. Abraham and Jennie (Zak); m. Joan Weiner, Oct. 12, 1958. Children, Leslie Bea, Jonathan Michael, Abraham Louis, Tamara Lynn. Cornell U. AB 1953; MD 1956; intern Strong Mem. Hosp., Rochester, NY, 1956-58, asst. res. 1958-59, chief res. pediatrics 1961-62. Epidemic intell. off., chief polio unit, Communicable Disease Center USPHS Atlanta Ga. 1959-61; fellowship ped. allergy, Johns Hopkins Hosp., Baltimore, 1962-63; with Medical Group since 1963; dir. ped. allergy clin. Kaukeolani Children's Hosp. Diplomate Amer. Bd. Peds. 1963.

Dir. Oahu Soc. for Crippled Children & Adults; mem. State Adv. Com. on Day Care Servs., med. adv. com. Hawaii Chap. Cystic Fibrosis, Amer. Acad. Ped., AMA, Hawaii & Hon. County Med. Assns., Hon. Ped. Soc., Hawaii Acad. Sci., Amer. Civil Liberties Union, Friends of East-West Center, Alpha Omega Alpha, Phi Beta Kappa, Temple Emanu-El. Home, 5404 Opihi St., 96821; off., 4614 Kialaua Ave., 96816.

ORDENSTEIN, Otto
Research analyst

b. Vienna, Austria, July 16, 1921; s. Ernst and Zdenka (Pollak); m. Clara Kopstein, Mar. 20, 1949. Gymnasium, Vienna. Clerk Hamakua Mill Co., Hawaii, 1942-43; clerk Waiakea Mill Co., Hawaii, 1943-44; mgr. Vana's Shoe Store, Hilo, 1944-45; with Hawn.

Tel. Co. since 1946 from clerk-typist to research analyst; cons. various econ. studies with priv. firms. Chmn. Citizen's Adv. Council Oahu Transp. Study; v. chmn. finan. com. Community Renewal Project, mem. Friends of Library, Amer. Statistical Assn. (past pres. Hawaii Chap.), Hawaii Econ. Assn. (treas.), Hawn. Acad. Sci., Hawn. Philatelic Soc. (past pres.), Amer. Philatelic Soc. (dist. dir.), Jewish Welfare Bd. (treas. armed servs. com. since 1962), B'nai B'rith Lodge 2325 (treas. 1962-64), Temple Emanu-El (sec. 1960-62, sec. Men's Club 1965), Home, 1635 Piikoi St., 96822; off., 1130 Alakea St., 96813.

ORRICK, Joe Terrell
Corporation executive

b. Ft. Worth, Tex., Nov. 23, 1905; s. Eugene Cromwell and Ellen (Mhoon); m. Mar. 25, 1931, Elizabeth Hodge (deceased); children, Julia Ellen, James Mhoon, Elizabeth Louise, m. (2nd) Betty W. S. Black, June 1964. Ft. Worth Jr. High Sch.; Rayville (La.) High Sch.; La. State U. With Houston Pipe Line Co., Tex., 1929-30; elec. & pump supt. Kahuku Plant Co., Oahu, 1930-35; supt. McBryde Sugar Co. 1935-45; with McBryde Sugar Co. as elec. & pump supt. 1935-45, factory & shop supt. 1945-53; plant. engr. Lihue Plant Co. 1953-65; with Kauai Elec. Co. as supt. 1935-45, pres. & managing dir. since 1965; all on Kauai; reg. prof. engr. Former off. USNR.

1st chmn. Kauai County Planning & Traf. Commission; mem. State Bd. of Registration for Prof. Engrs., Archs. & Land Surveyors; past pres. Kauai Ch. of Comm., Rotary Club Kauai, Hawn. Sugar Techs.; mem. Inst. Electrical & Electronics Engrs., Scabbard & Blade, Alpha Pi Omega. Club: Kauai Yacht. Home, Kukuila, Koloa, Kauai, 96756; off., Eleele, Kauai, 96705.

ORVIS, Arthur Emerton
Philanthropist

b. South Orange, NJ, July 21, 1888; s. Edwin Waitstill and Carrie (Emerton). Eighth generation descendant of George Orvis, who arrived in New Hampshire 1629. m. Mae Zenke Mar. 29, 1939, Trinity School, NYC; St. Paul's Schs. Concord, NH, & Garden City, NY; Cornell U. 1911; U. Nev. HLLD 1955; U. Hawaii HHD 1959, Asso. Orvis Bros. & Co. 1911-33; thereafter managed own investments. Mem. NY Coffee and Sugar Exchange, NY Produce Exchange, 7th Reg. NY Natl. Guard 1911-17 & 1920-28, including Mexican border serv. 1916; USA Signal Corps, Aviation Sect., WW I. Sch. Mil. Aeronautics, Princeton, honor grad.; following crash med. discharge insp. airplane & engines BEE, Aircraft Prod., pur. agt. on AEPF requisitions Eastern div. DEPT.

Signal Off. Capt. USCGA WW II, also mem. sheriff's posse Maricopa Co., Ariz.; dep. sheriff Douglas Co., Nev.; mem. rationing bd., scrap metals & rubber bds., Reno.

Founder, trustee U. Hawaii Found.; donor Mae Zenke Orvis Mus. Auditorium & other gifts to U. Hawaii; contributor Hon. Symphony Soc. (dir.), Hon. Acad. Arts (mem.), Queen's Hosp., Iolani Sch.; Gov. Quinn's rep. White House Conf. on Youth, Washington, 1960; mem. Ch. of Comm. of Hon. (educ. com.), Bishop Museum Assn., Pac. & Asian Affairs Council, Friends of East-West Center, Friends of Foster Garden, Hawaii Botanical Soc., Propeller Club.

Contributor Com. Chest and United Funds, churches, youth work, arts, across nation, Washoe Med. Center (Nev.), U. Nev., Metropolitan Opera Assn., Lincoln Center for Performing



Arthur E. Orvis

Arts; founder Orvis Sch. Nursing U. Nev.; donor Cornell U.'s NY Hosp.; one of founders Carson-Tahoe Hosp., Nev. State Museum (Carson City); active as young man in BSA, YMCA & other youth work NYC; sec. com. pub. affairs Union League Club, NYC; mem. Ch. of Comm. NY State (mem. com. for natl. defense); Pan-Pac, Reg. Metropolitan Opera Natl. Council, Metropolitan Opera Club, Douglas Lodge No. 12 F&AM (Genoa, Nev.), Reno Lodge No. 597 BPOE, Tower Club of Cornell U., Amer. Museum Natural Hist., NY Hist. Soc., SAR, Order Founders & Patriots Amer., Soc. War of 1812, New England Soc., Minute Men Amer., Soc. Colonial Wars, 7th Reg. Veterans Co. D NY Natl. Guard, 107th Inf. Post Amer. Legion, Trinity Church (Reno), St. Andrew's Cathedral; for many yrs. warden at St. John's Church to bishop Nev.; also donor St. Stephen's Church, Christ Church NYC. Res. Reno; winter home, Honolulu.

(Died July 14, 1965)

OSBORNE, Muriel Ann
Tennis player

b. Honolulu, May 8, 1924; d. Richard Fitzgerald and Agnes (Honan) Moffitt; m. Dec. 11, 1943, James Howard Osborne, former Hawaii jr. tennis champion. Children, James, Gerald, David, Carol & Diane (twins), Roosevelt High Sch. 1942. Joint No. 1 player in Hawaii Sect. US Lawn Tennis Assn. 1965 (name on Germaine Monteil Cup in Natl. Tennis Hall of Fame, Newport, RI); winner Oahu Mixed



Muriel A. Osborne

Doubles (1959, 1960 with Clayton Benham, 1962, 1964 with Leith Anderson, 1965 with Garner Anthony), Ala Moana Singles 1958, 1963, 1964, Ala Moana Mixed Doubles (with Clayton Benham 1960, 1961, 1962, with son James 1963, son Jerry 1964 and 1965), Women's Doubles with Chris Milne 1964, with Judy Leong 1965, Singles in 16th Sectional 1964, 1965; Oahu Open 1966. (Son James named to US Jr. Davis Cup team 1965 with natl. rank 21st in Men's Singles, 7th in Doubles with partner, Jerry Cromwell; winner Natl. Jaycee Singles 1963, & with brother Jerry winner Jaycee Doubles 1963; with Rodney Kop won Natl. Jaycee Doubles & Natl. Jr. Hardcourt Doubles 1961. Husband coaches family.)

Tournament chmn. Hawaii State Lawn Tennis Assn. 1965; mem. Punahou Tennis Club; hon. mem. Iolani Tennis Club. Home, 3209 Oahu Ave., 96822.

OSHIMA, Shinobu
Flower exporter

b. Hilo, Hawaii, July 27, 1925; s. Naotaro and Kin (Yoshii); m. Chikako Kunimura, Aug. 15, 1951. Children, Stephen, Lynn, John. Hilo Standard Sch. 1931-37; Hilo Inter. Sch. 1937-40; Hilo High Sch. 1944; U. Hawaii 1947-50. Owner-operator Oshima Garage, Hilo, 1950-58; pres. mgr. Flowers Inc. & Anthuriums Inc., Hilo, since 1958. USA 1934-47. Mem. Anthurium Shippers Assn. Protestant Home, 181 Pohakulani St., Hilo, Hawaii, 96720; off., 22 Halekauwila St., Hilo, Hawaii, 96720.

OSHIRO, Masaru
Social worker

b. Waipahu, July 7, 1923; s. Taru and Yoshi (Oshiro); m. Kiyoko Shimabukuro, Nov. 5, 1955. Children, Leah, Willis. Waipahu High Sch. 1946; U. Hawaii BA 1952, MSW 1954. With Child & Family Serv. 1954-58; out-patient clinic, Vets. Admin., Los Angeles, 1958-60; State Div. Mental Health 1960-63; supvr. children's serv. unit,



Masaru Oshiro

Liliuokalani Trust Child Welfare Dept. since 1963. USA 1946-48, Chmn. State Bd. Pardons & Pardoners 1965 (mem. since 1964); pres. Waianae Chap. Young Farmers Assn. 1962-63; sec-treas. Puuloa Farmers Assn.; mem. Hawaii Chap. Natl. Assn. Soc. Workers (pers. com., exec. com.), Child & Family Serv., Com. on Child Abuse, Commission on Children & Youth, Penn. Prison Soc. Buddhist. Home, 99-685 Kahilani Pl., Aiea, 96701; off., 1218 Young St., 96814.

OSHIRO, Robert Chosei

Attorney at law; state legislator b. Wahiawa, Oahu, Nov. 19, 1924; s. Chozun and Matsuura (Tanaka); m. Ruth Taeko Oshiro, Feb. 8, 1951. Children, Roberta, Marcus, Susan. Wahiawa Elem. Sch.; Leilehua High Sch.; Mid-Pac. Inst. 1943; U. Hawaii BA 1949; Duke U. LLB 1952, LLM with distinction 1953. Priv. prac. law Wahiawa & Hon. since 1954; lectr. bus. law U. Hawaii 1955-57; clerk housing com. Terr. Legis. 1958-59; state rep. 1959-66 (chmn. Oahu select com. 1965-66; asst. majority fl. leader, v. chmn. Pac. & Asian affairs com., 1963-64; chmn. pub. utilities com. 1959-62, v. chmn. pub. lands comm.) USA 1944-46.
Dir. Wahiawa Gen. Hosp. Assn. since 1959, Wahiawa Ch. of Comm. 1956-58, Wahiawa Jr. Ch. of Comm. 1958-60, Wahiawa Lions Club 1960-62 (pres. 1962-63); past pres. Leilehua Alum. Assn.; mem. Dem. Party (state chmn. 1962, 1964, 1966; chmn.



Robert C. Oshiro

fact finding com. 1961-62, for. trade com. of West. States Dem. Conf. 1961-62; prec. councilman 1957; dist. chmn. 1957; v. chmn. terr. & state central com. 1958, 1959, 1960). Home, 57 Kalie St., Wahiawa, 96786; off., 1201 First Natl. Bank Bldg., 96813.

OSMUN, James William
Government executive

b. E. Orange, NJ, Feb. 22, 1906; s. Joseph Jefferson and Margaret (Turner); m. Hazel Isabel Young, Aug. 29, 1951. Son, Mark H. Rutgers BS 1933; Ga. Inst. Tech. 1934; MIT MS 1937; NYU 1939. Farmer 1921-25; railroad constr. worker DL&W/Erie RR 1923-25; underwriter Great Amer. Ins. Co., Fireman's Ins. Co. 1925-27; traffic adjuster Scoville Brass Mfg. Co. 1929; with US Weather Bur. since 1930, various positions to reg. dir. NY 1956-59, dir. aviation weather servs., dep. chief (Washington) 1959-64, reg. dir. Pac. (now Environmental Sci. Serv. Admin./US Weather Bur.) since 1964; research fellow MIT 1937; instr. NYC 1938; cons. Port NY Authority 1951, NY Parks Dept. 1952. ORC USA 1926; aviation cadet USN 1927; Army res. ROTC 1930; USAC 1940-46 European Theater; recd. Silver Star, Legion of Merit, WW II Theater Medals, ETO/Amer. Mil. Defense Medals, Civ. Commendation Awards, Croix de Guerre Avec Palme; col. USAFR, ret. 1964. Former mem. Police Activities League (NY), Boy's Club (Va.); hon. mem. Uruguay Acad. Sci.; mem. State Conservation Council, Adv. Com. on Water Resources, Fed. Businessmen's Assn. (NY), Wash. and NY Acad. Sci. (councilor & com. mem.), Fed. Execs. Bd., Inst. Space Sci., Inst. Aeronautical Sci., Amer. Meteorological Soc., Amer. Geophysical Union, AAAS; del. Airport Mgrs. Confs., Gov.'s Confs., NYU Bus. Admin. Colloquia, Civil Defense Confs., active in UN tech. agencies WHO, Food & Agr. Orgs., Intl. Telecommunications Union, World Meteorological Org. (UN

rep. to Uruguay & Brazil), Intl. Civil Aviation Org., UNESCO. Author of a number of sci. papers. Protestant. Home, 3189 Diamond Head Rd., 96815; off., 1149 Bethel St., PO Box 3650, 96811.

OSSIPOFF, Vladimir Nicholas
Architect

b. Vladivostok, Russia, Nov. 25, 1907; s. Nicholas V. and Glafira (Bushueff); m. Raelyn Loughery, Jan. 24, 1935. Daughters Alexandra, Mrs. William Stuart Jones (Valerie), Amer. Sch., Japan; Berkeley High Sch.; U. Calif. BA 1931. Practicing arch. 1935-41 & since 1946; project engr. CPNAB 1942-46, Trustee Palama Settlement and Tenant Art Found.; past mem. Bd. of Registration Engrs., Archs. & Surveyors; mem. Mayor's Com. for Auditorium, Mayor's Adv. Com. for Waikiki Redevelopment; fellow AIA (past pres. Hawaii Chap. AIA); visiting critic Cornell Univ. Clubs: Cercle De L'Union (San Francisco), Outrigger Canoe, Pacific (past gov.). Home, 6015-A Kalamianale Ave., 96821; off., 1210 Ward Ave., 96814.

OTAGAKI, Kenneth K.

Chairman board of agriculture

b. Laupahoehoe, Hawaii, June 30, 1917; s. Kanematsu and Kumaie (Higashi); m. Janet S. Marubashi, Dec. 27, 1944. Children, Joy Lani, Jill Mona, Robin Dale, Fern Leigh, Dean Alan. McKinley High Sch. 1936; U. Hawaii BS 1940; Iowa State Coll. MS 1946; U. Calif. PhD 1954. Jr. ani-



Kenneth K. Otagaki

mal husbandman U. Hawaii 1947-48; sr. tech. nutritional investigation U. Calif. 1950-53; fellow animal husbandry, ruminant research U. Calif. at Davis 1953-54; asst. animal scientist U. Hawaii 1954-58; asso. animal scientist U. Hawaii 1958-64; animal scientist since 1964 (on leave from U. Hawaii since 1963); chmn. State Bd. Agr. since 1963. Combat Infantryman 100th Inf. Bn. USA 1941-45.

Commissioner & bd. sec. State

Bd. Agr. & Conservation (1960-61); state rep. on agr. activities to Sen. Daniel K. Inouye; tech. committeeman West. Regional Research Project (Range Nutrition); tech. cons. on livestock production to High Commissioner, Ryukyu Islands (1964 & 1965); nutritional cons. Naalehu disease-arteriosclerosis of cattle US Dept. of Agr. 1963; fellow AAAS; mem. U. Hawaii Beef Cattle, Dairy, & Swine Adv. Councils, Club 100 (dir. 1954-60), BSA (com. 1954-61), Sigma Xi, Amer. Soc. Animal Production, Amer. Dairy Sci. Assn., Amer. Chem. Soc., Amer. Inst. Nutrition. Awarded grant for research studies by Div. Gen. Med. Sci. Pub. Health Serv. (1961-62). Manoa Valley Church (Congregational), Home, 2858 Kahawai St., 96822; off., 1428 S. King St., 96814.

OTANI, Curtis Wayo

Advertising agency owner

b. Fukui Prefecture, Japan, Sept. 6, 1908; s. Kinzo and Fuyo (Ohki); m. Shizuyo Esaki, Aug. 12, 1944. Children, Arthur Seichi, Mary Eiko, Ann Hideko. Kaahumanu Sch.; Washington Jr. High Sch.; McKinley High Sch.; Alameda High Sch., Calif., 1930; Marin Jr. Coll. 1931; San Francisco State Teachers Coll. 1932-35. With publicity dept. San Francisco Civic Auditorium 1935-38; advt. Hon. Star-Bulletin 1938-39; advt. Hon. Advertiser



Curtis W. Otani

1940-47, reporter 1948-54; PR rep. Central Pac. Bank 1955-57; acct. exec. Woodrum & Staff Advt. 1958-63; owner Curtis Otani Advt. Agency since 1963.

Mem. Oahu Sch. Adv. Council since 1963, Aina Haina Com. Assn. (pres. 1954-55), PTA (Hawaii Cong. reg. v.p. 1961-64, Hon. Dist. pres. 1961-64), Hon. Symphony Soc. (exec. com. 1955-57), Waikiki Lions Club (v.p. 1949-50); advt. to Japanese Jr. Ch. of Comm. Cherry Blossom Festival 1956. Naturalized US citizen 1953. Church of the Holy Nativity, Home, 5211 Hao Pl., 96821; off., Rm. 311, 2065 S. King St., 96814.

OTSU, Tamio

Fishery research biologist

b. Keeli, Kona, Hawaii July 25, 1923; s. Tadasu and Hatsuyo (Koga); step-son of Masao Aoki, m. Audrey Harue Ishii (deceased); daughters, Deborah Sanae, Allyson Sachiko, m. (2nd) Betsy Noriko Fujimoto, June 6, 1964; daughter, Michelle Midori, Napoopoo, Kona, Elem. Sch. 1929-35; Konawaena Inter. & High Sch. 1936-41; U. Hawaii BA 1950. With US Bur. Comm. Fisheries Biol. Lab. (formerly Pac. Oceanic Fishery Investigations) as fishery aide 1950-51, fishery research biol. 1951-61, supervisory fishery biol. in research since 1961, chief albacore ecology prog. since 1962 spent 6 mos. in Japan studying N. Pac. albacore data in cooperation with scientists of Nankai Regional Fisheries Research Lab. S/sgt. Hq. Co., 2nd Bn. 442nd Reg. Combat Team. 1943-45, European Theater; recd. Bronze Star.

Mem. U. Hawaii Alum. Assn., Amer. Inst. Fisheries Research Biologists, Amer. Fisheries Soc., Hawn. Acad. Sci. Recd. Bur. of Comm. Fisheries Incentive Award for developing comprehensive model of migrations of albacore tuna in N. Pac. Ocean. Congregational Home, 519 Oneawa St., Kailua, 96734; off., 2570 Dole St., 96812.

OTSUKA, Wallace Y.

Corporation executive

b. Koolau, Kauai, June 16, 1910; s. Suyeichi and Shige (Takitani); m. Ruth S. Yamamoto, July 26, 1941. Children, Wallace I., Jeanette S. Kapaa Sch.; Kauai High Sch.; Terr. Normal & Training Sch.; U. Hawaii BEd. Pres. & mgr. Otsuka Sales & Serv., Wallace Sales & Serv., Kauai Petroleum Co., Wallace



Wallace Y. Otsuka

Assos.; terr. rep. 1941-43 & 1951-53 (accts. chmn. & mem. finance com. 1951).

Founder Kapaa Businessmen's Assn. 1938 (now chmn. civic improvements com.), Kapaa Com. Development Corp. 1962 (now

v.p.), Kapaa Com. Development Assn. 1960 (pres. 1961-62); chmn. Kauai Rep. County Com. 1961-62; mem. Kauai Ch. of Comm. (pres. 1962). Recd. trip to San Francisco as Gen. Elec. Dealer of Yr. 1951. Buddhist. Home, 1632 Kuhio Hwy., Kapaa, Kauai, 96746; off., 1624 Kuhio Hwy., Kapaa, Kauai, 96746.

OUMANSKY, Alexander M.

Theatrical producer

b. Ukraine, Russia, Mar. 23, 1895; s. Boris and Gemia (Luba); m. Peggy White, Nov. 26, 1925. Daughter, Mrs. Robert Takagi (Valentina). Grade sch., Russia, high sch., ballet & theatrical training NYC. Toured as prof. dancer & singer in Russia as child; ballet master & producer Capitol Theater NYC 1919-24; produced in major cities of USA & Europe (command ballet performance before Queen Mary of England at Coliseum Theater 1930); producer Oumansky Magic Ring Theater & Sch. Dance & Drama Portland, Ore., 1952-55, at Hilton Hawn. Village Hotel since 1956, AUS 1917-18, Home, 2952 Hibiscus Pl., 96815; off., Hilton Hawn. Village Hotel, 96815.

OUMANSKY, Peggy Rosalia

Actress, producer

b. Vienna, Austria, May 30, 1904; d. Albert A. and Julia (Lott) Weiss; m. Alexander Oumansky, Nov. 26, 1925. Daughter, Mrs. Robert Takagi (Valentina). Grade sch. Vienna & NYC; high sch. & theatrical training NYC, various coll. courses. Prof. dancer & actress since age 16, after marriage to Oumansky joined his company, touring major cities of USA & Europe; co-producer of Oumansky Magic Ring Theater & Sch. Dance & Drama Portland, Ore., 1952-55, at Hilton Hawn. Village Hotel since 1956, Home, 2952 Hibiscus Pl., 96815; off., Hilton Hawn. Village Hotel, 96815.

OUYE, Jack Y.

Postmaster

b. Hakalau, Hawaii, Jan. 29, 1912; s. Zennichi and Kichi (Nakao); m. Mildred Mitsuo Goto, Aug. 25, 1941. Sons, Keith Derek, Francis Dean, Delbert Wayne. Hilo High Sch. 1931. US postmaster, Hakalau, Hawaii, since 1936; notary pub. since 1944.

Pres. & org. State Chap. Natl. Assn. Postmasters of US 1951-53; pres. Hilo Coast Little League, Hakalau Recreational Council 1963-66, Hilo High Sch. PTA 1964-66, Hilo High Sch. Alum. Assn. 1962-63 (dir. 1963-66), Hakalau Young Farmers 1965-66, Hilo Area Council Aikido Dojos 1965; dir. Hilo Lions Club 1964-66; com. chmn. Hilo High Swimming Pool 1963-64; sect. rep. State PTA Cong. 1965-66; mem. Japanese Ch. of Comm. & Indus. Selected Sportsman of Hakalau 1953,

Father of Yr. for Hawaii County 1958, Sportsman of Yr. for Hawaii County 1960, Fed. Employee of Yr. 1960, State Native-born Citizen of Yr. 1965. Hilo Coast United Church of Christ (moderator 1964-66). Home, Wailea, Hakalau, Hawaii, 96710; off., Hakalau, Hawaii, 96710.

OVER, Donald Hunter
Publishing executive

b. Elko, Nev., July 2, 1927; s. Charles H. and Dorothy (Hunter). Div. Children, Tai Mataa, Tau Frisbie. Los Angeles City Coll. 1946. Pres. Western Automatic Insect Control 1946-50; pres. U. S. Chlorophyllin Prod. 1950-55; pres. & pub. Trade



Donald H. Over

Publishing Co. (Bldrs. Report Pac., Hawaii Home Bldr., Int'l Construction Reporter, Buying A Home in Hawaii), T/Sgt. USA, editor, Fort Ord Panorama. Past pres. Fakarava Fire Dept. & Whaling Co.; mem. Hon. Press Club (dir. 1964), Tahiti Research Found. Producer of Puka Puka Otea show at Queen's Surf. Named Media (newspaper & mag.) Man of the Yr. 1962; Honor Roll of the United Community Campaign of Amer. 1964. Home, 2987 Kalakaua Ave., Apt. 306, 96815; off., 740 Ala Moana, 96813.

OVER, George James, Jr.
Steamship company executive

b. Alameda, Calif., Aug. 14, 1913; s. George James Sr. and Florence (Cole); m. Lorna M. Warden, Feb. 10, 1945. Sons, James Warden, Jerry Cole. Oakland Tech. High Sch. 1931; Merritt Bus. Sch. 1933; U. Calif. 1934-36. Marine supt., asst. to v.p. Inter-Island Steam Nav. Co. 1938-50; pres. Hilo Nav. Co. 1950-52; mgr. com. affairs of act. v.p. Ch. of Comm. of Hon. 1953-56; res. mgr. Pac. Far East Lines 1956-61, pres. Hawaii Freight Lines since 1961, Marine Servs. since 1962. Dir. Material & Supply Control WW II.

Mem. Gov.'s Maritime Adv. Com., Natl. Defense Exec. Res. (Off. Emerg. Trans., US Dept. Comm.), Natl. Defense Trans.



George J. Over, Jr.

Assn. Ch. of Comm. of Hon. (mem. Waikiki improvement com., indus. development com.), Propeller Club (pres. Port of Hon. 1958), SKAL Club, Kailua Inter. Sch. PTA. Club: Waikiki Yacht (1st commodore 1945), Pacific, Waialae Country. St. Clement's Episcopal Church. Home, 304 Dune Cir., Kailua, 96734; off., 711 N. Nimitz Hwy. 96817.

OVER, Lorna Warden
Shopping center manager

b. N. Battleford, Saskatchewan, Canada; d. John Robert and Effie Mabel (Griffin) Warden; m. George James Over, Jr., Feb. 10, 1945. Sons, James Warden, Jerry Cole. Lincoln High Sch. 1927, Tacoma Bus. Coll. 1928, both in Tacoma, Wash.; USC Ext. Div. bus. admin. 1938-39; Kapiolani Tech. Sch. priv. tutoring in acctg. 1960; Mich. State U. Shopping Center Mgt. Sch. 1962; various courses during annual shopping center convs. In classified, retail and natl. advt. depts. Tacoma News Tribune & Ledger 1928-36; with Campbell-Ewald Advt. Agency, Portland Br. 1936-37, Los Ange-



Lorna W. Over

les Br. 1937-40; Bowman Duete & Cummings Advt. Agency, San Francisco, 1940; transferred to Hon. as asst. to off. mgr. Bowman, Holst, Macfarlane, Richardson Advt. Agency 1940-41; off. mgr. Guy N. Rothwell Arch.-Engr. 1941-54 & 1958-60; owner & operator "Office Service—Lorna Over" 1954-58; with Moanalua Shopping Center as asst. to promotional dir. & off. mgr. 1960-61, mgr. since 1961.

Del. Intl. Council Shopping Centers Convs. at Dallas 1962, Montreal, Canada, 1963, Chicago 1964, NYC 1965; mem. Ch. of Comm. of Hon., Mothers Day promotion com. Retail Bd. 1965, Kailua Inter. Sch. PTA, former mem. U. Denver Mothers Club 1965, riding clubs in Tacoma Portland & Los Angeles (participant horse shows; second place winner with Clover Creek Riding Club entry at County Fair, Puyallup, Wash., 1934). Club: Waikiki Yacht (mem. Jib Tenders). St. Clement's Episcopal Church. Home, 304 Dune Cir., Kailua, 96734; off., Moanalua Shopping Center, 96818.

PACHECO, William Ventura
Real estate salesman

b. Oakland, Calif., Jan. 2, 1916; s. Manuel Ventura and Lena (Perada); m. Ruth Ayako Hashimoto, Aug. 13, 1948. Liholiho Sch.; Kalihi-Kai Sch.; Kalakaua Jr. High Sch.; St. Louis Coll.; U. Hawaii, DPI bus. mgt. course. Police off. Hon. Police Dept.



William V. Pacheco

1938, 1940-43, 1947-48; salesman Easy Appliance Co. 1938-39; apprentice shipfitter PHNY 1939-40; liquor insp., spec. investigator Hon. Liquor Commission 1943-45; photo engraver Hon. Advertiser 1946-47; mgr. Oasis Night Club since 1948; licensed real est. salesman; owner Hawn. 49ers Football Team; former sports columnist Hon. Advertiser & Hon. Star-Bulletin; former sports reporter radio & TV; former C&C dep. coroner.

1st chmn. State Civil Serv. Commission 1959-62, State Pub. Employees Compensation Ap-

peals Bd. 1961-63; former commissioner of prop. sales for Circuit Court; co-organizer St. Louis Lettermen's Club; mem. St. Louis Alum. Assn.; past pres. St. Louis Hgts. Com. Assn.; licensed boxing referee & judge; former boxing promoter; former track coach St. Louis High Sch.; former asst. football & track coach Kamehameha High Sch.; former asst. football coach Iolani Sch.; former football referee & official; former gen. mgr. Wanderers Baseball Team in Hawaii Major League; former placekicker Hawa. Warriors Pro Football Team, San Francisco 49ers Football Team; former track starter Hon. High Schs.; life mem. Hawa. AAU Assn. (former v. chmn. records com. Natl. AAU); past pres. Hon. Quarterback Club. (life mem.). Central YMCA Waikiki Ath. Club; recd. Decoration as mem. Police Force during Pearl Harbor bombing Dec. 7, 1941. Roman Catholic. Home & off., 2944 Waialae Ave., 96814.

PADGETT, Frank David
Attorney at law

b. Vincennes, Ind., Mar. 9, 1923; s. David Hixon and Eva (Mason); m. Sybil Pharr, Jan. 25, 1946. Children, David, Elizabeth, Glen, James, Matthew, Nathaniel. Harvard U. 1940-43; Penn. State Coll. 1943; Harvard LLB 1948. With Robertson, Castle & Anthony since 1949.



Frank D. Padgett

Priv. to capt. USAF 1943-46; pilot B-24 14th AF; prisoner war Indochina (Viet Nam) 1945; Mil. Order WW II. Mem. Bar Assn. Hawaii, Harvard Club of Hawaii (past pres., dir.), Hawaii Est. Planning Council. Clubs: Pacific, Kaneohe Yacht, Roman Catholic. Home, 44-692-E Kaneohe Bay Dr., Kaneohe, 96744; off., 4th Floor, Bishop Trust Bldg., 96813.

PAIK, George
Social group worker

b. Toppenish, Wash., Aug. 7, 1924; s. Nam S. and Hazel (Duk Chow); m. Elizabeth S. S. Nam,

Mar. 21, 1948. Children, Ray George, Gail. Bernards High Sch., Bernardsville, NJ, 1942; Springfield Coll., Springfield, Mass., BS 1949, MED 1950. With YMCA as sec. Burlington County, NJ 1950-52, exec. sec. Hawaii county 1952-53, exec. sec., adult mem. & prog. sec. Hon. 1953-58; with Hawaii State Hosp. as activity therapy admin. 1958-65, mental health in-service training admin. since 1965; project dir. spec. vocational rehab. Fed. grant of \$75,000 1963-66; lectr.



George Paik

soc. work U. Hawaii since 1962. T/sgt. USAF 1943-45; B-24 flight engr. 8th Army; recd. Air Medal w/OLC, ETO Medal w/3 stars, WW II Victory & Good Conduct medals.

Mem. Gov.'s Com. Emp. Handicapped 1965, Terr. Commission Children & Youth (Hawaii County) 1953, Natl. Assn. Soc. Workers (charter mem. Hawaii Chap. 1955, chmn. 1959-61), Natl. Rehab. Assn. (dir. Hawaii Chap. since 1962), Amer. Assn. Vol. Servs. Coordinators (charter mem. Hawaii 1962), Amer. Soc. Pub. Admsn., Hawaii Govt. Employees' Assn. (del. since 1959), Windward YMCA (dir. 1959-61), Kaneohe Kiwanis Club (charter mem. 1959), Korean U. Club (pres. 1960), Kaneohe Elem. Sch. PTA (pres. 1961); former mem. Wahiawa Social Council (chmn. 1956); prog. chmn. Gov.'s Conf. Rehab. Mentally Ill Adults 1963. Recd. Amer. Legion Award for citizenship 1942. Parker Memorial Methodist Church. Home, 46-183 Nona Loop, Kaneohe, 96744; off., Hawaii State Hosp., Kaneohe, 96744.

PAINE, William O.
Radio station executive

b. Ellsworth, Me., Aug. 15, 1914; s. George B. and Edna (Springer); m. Vonnie Perkins. Son, Douglas L. Children by a former marriage, Michael M., Mrs. Kenneth Laws (Katherine K.), Abigail A., Susan L. Wharton Sch. of Finance, U. Penn. BS in econ. 1937. With Natl. Broadcasting Co., NYC, 1937-38; with KGU

1938-42 & since 1946, now pres., gen. mgr.; v.p. Advertiser Pub. Co. since 1952; gen. mgr. The Mission Press 1964-66; v.p., gen. mgr. Big Island Broadcasting Co. since 1964. Lt. USNR 1942-46.

Chmn. State Industry Adv. Com. to FCC; mem. Aloha Council BSA, mgt. com. Armed Servs. YMCA, Ch. of Comm. of Hon., Hawa. Assn. Broadcasters (past pres.), Hon. Advt. Club, Rotary Club of Hon. Club: Pacific. Protestant. Home, 60 N. Kalaheo Ave., 96734; off., 605 Kapiolani Blvd., 96813.

PAKELE, Peter Nalehua
Retired deputy sheriff

b. Laupahoehoe, Hawaii, Sept. 20, 1894; s. Peter Nalehua and Kālei (Ahehula); m. Fonsay Onina, May 4, 1918. Children, Paul, Patrick (deceased), Mrs. Clarence Knight (Anita), Philip, Peter G. (deceased), Clayton (deceased). St. Mary's Sch., Hilo; Hilo High Sch. With Hilo Police 1917-43, retired as chief dep. sheriff; project mgr. Hawa. Homes Commission 1953-60; terr. rep. 1947-49, 1951-53 (chmn. mil. & police com.). Vet. WW I; mem. HNG 1914-43, Pvt. to Lt. col. retired.

Dep. dir. Hawaii County Civil Defense 10 yrs.; mem. Native Sons & Daughters Hawaii, Court Maunakea Ancient Order of Forresters. Recd. Award from



Peter N. Pakele

Freedom Found., Valley Forge, Penn.; Honor Medal for Civil Defense Serv. 1953. Roman Catholic. Home, 537 Nohea St., Hilo, Hawaii, 96720; off., 34 Rainbow Dr., Hilo, Hawaii, 96720.

PALMER, Harry Bernard
Project engineer

b. Charleston, SC, Mar. 6, 1914; s. Melville K. and Nellie A. (Holmes); m. Ruth E. Avey, Aug. 20, 1944. Daughters, Delphine Ann, Arlene Kay. U. Alaska 1938-42; San Francisco Law Sch. 1956-60. Project mgr. Haddock Engr. Ltd. & Assos. III, Alaska, 1951-54; project mgr.



Harry B. Palmer

Ramstad Constr. Co., Alaska, 1954-56; sr. engr. indus. div. Kaiser Engrs., Oakland, Calif., 1956-60; chief project engr. Hawn Dredging & Constr. Co. Reg. prof. mining engr., Alaska, 1945. Corps of Engrs. USA World War II. Mem. Toastmasters Intl., Dillingham Corp.'s Good Citizenship Com. (chmn. Dem. subcom.). Club: Kailua Lodge Elks (charter mem. & trustee). Episcopal Home, 521 Ulumau Dr., Kailua, 96734; off., 1441 Kapiolani Blvd., 96814.

PALUMBO, Nicholas Eugene,
D.V.M.

Veterinarian

b. New Haven, Conn., May 19, 1928; s. Leonard Joseph and Mildred (Merrifield); m. Patricia Lee Ashby, Jan. 31, 1959. Children, Charles, Katharyn, David. U. Conn. 1947-49; U. Mo. BS 1952, DVM 1959; intern Angell Mem. Animal Hosp. 1960, res. in surg. 1961. With Veterinarian Care Animal Hosp. since 1961, now dir.; cons. in vet. med. Queen's Hosp. since 1965; dir. div. comparative med. Pac. Biomed. Research Center, asso. vet. Sch. of Med. U. Hawaii since 1965; mem. research teams Straub Clinic & Kuakini Hosp. Pfc. USMC WW II, capt. Korean War.

Pres. elect Asso. Field Trial Club of Hawaii; past pres. Hon. Vet. Soc.; dir. Hawn Humane Soc.; mem. Amer. & Hawaii Vet. Med. Assns., Amer. Animal Hosp. Assn., AAAS, Hawn. Acad. Sci., Gamma Sigma Delta, Alpha Zeta, Sigma Xi. Active in high sch. sci. fair; researcher in animal surg. with special emphasis on neurology. Roman Catholic. Home, 1516 Alencastre St., 96816; off., 1135 Kapahulu Ave., 96816.

PANG, George A. K.

Finance company manager

b. Kula, Maui, Feb. 19, 1920; s. Fat and Shui Kyau (Ma); m. Amy Wong, Jan. 31, 1942. Children, Gay Lawrence, Vernal Hayward, St. Louis High Sch.

1938; U. Hawaii 1946; U. Colo., Natl. Installment Banking Sch. summers 1961, 1962, 1963 (cert.). With Home Ins. Co. 1938-41; PHNS 1941-45; treas. mgr. Hon. Tobacco Co. 1946-58; pres. & mgr. Tower Finan. since 1958. USA machine records unit Ft. Shafter 1945-46.

Mem. Hawaii Consumer Finan. Assn. (pres. 1964), Amer. Indus.



George A. K. Pang

Bankers Assn. (natl. dir. 1965-68), Bd. Taxation Review 1st Tax. Div., Dem. Party (dist. chmn.), Kamehameha Lions Club (pres. 1959-60), St. Louis Alum. Assn., St. Louis Lettermen's Club (pres. 1960), Liliha Businessmen's Assn. (pres. 1963), Hawaii Chinese Civ. Assn. (life mem.). Home, 2129 Kula St., 96817; off., 1430 Liliha St., 96817.

PANG, Herbert George, M.D.

Ophthalmologist

b. Honolulu, Dec. 23, 1922; s. See Hung and Hon (Chun); m. Dorothea Lopez, Dec. 27, 1953. St. Louis Coll. 1941; Northwestern U. BS 1944, MD 1947; intern Queen's Hosp. 1947-48; NYU Post Grad. Med. Sch. 1948-49; res. in ophthalmology Jersey



Herbert G. Pang

City Med. Center 1949-50; res. ophth. Manhattan Eye, Ear & Throat Hosp., NYC, 1950-52. In priv. prac. 1952-54, since 1956; instr. ophth. Amer. Acad. Ophth. & Otolaryngology. Capt. med. corps USA, chief ophth., 21st & 25th Sta. Hosp., Korea, & Army Hosp., Okinawa, 1954-56. Certified Amer. Bd. Ophth.

Mem. AMA, Hawaii Med. Soc., Hon. County Med. Soc. (gov., med. prac. com., chmn. adv. com. to women's aux.; chmn. speakers' bur.), Amer. Acad. Ophth. & Otol., Assn. for Research in Ophth., Pac. Coast Oto-Ophth. Soc., Pan-Amer. Assn. Ophth., Hawaii Eye, Ear, Nose & Throat Soc., Eye Study Club (60 Amer. ophthalmologists interested in eye research), Otesaga Lodge F&AM, Aloha Temple Shrine, Yorkrite, Scottish Rite. Author several articles in Amer. Journal Ophth., Archives of Ophth., Hawaii Med. Journal, Episcopal Home, 346 Lewers St., 96815; off., 1374 Nuuanu Ave., 96817.

PANG, Hong Quon, M.D.

Physician

b. Honolulu, Oct. 9, 1903; s. See Pang and Shee Ng; m. Minnie Ho, Sept. 3, 1932. Children, Mrs. Albert Chun-Hoon (Myrna), Linuce, Rodney, Glenn, Dennis, Merilyn. Pohukaina Sch.; Royal Sch. 1918; McKinley High Sch. 1922; U. Hawaii 1922-24; North-western U. BS 1926, MD 1929; intern Queen's Hosp. 1928-29. Started Chock-Pang Clinic as sr. partner Oct. 1929. Dir. City Mill Co.

Gov. Iolani Sch., Sun Yet Sen



Hong Quon Pang

(Chung Shan) Sch.; mem. AMA, HMA, Hon. County Med. Soc. (pres. 1960), Ch. of Comm. of Hon., Chinese Ch. of Comm., United Chinese Soc., Lung 'Doo Benevolent Soc., Chee Kung Tong, Chinese U. Club, Chinese Civic Club, Lodge Le Progres de l'Oceanie No. 371, Scottish Rite, York Rite, Aloha Temple Shrine, Named Father of Yr. in Med. 1959. Episcopal Home, 1418 Alewa Dr., 96817; off., 1374 Nuuanu Ave., 96817.

PANG, Lup Quon, M.D.
Otolaryngologist

b. Honolulu, May 6, 1907; s. See Choy Pang and Ng Shee Pang; m. Tita Kim Young Ching, Aug. 18, 1940. Children, Mrs. Galen C. K. Leong (Deane H. C.), Meredith K. L., Wendell K. K., Derek K. H., Malcolm Pierre. McKinley High Sch. 1925; U. Hawaii 1927-29; Tulane U. MD 1933; intern Queen's Hosp. 1934-35; res. surg. in otolaryngology & ophthalmology Tulane U. 1936-39. CCC Camp physician, Wahiawa, 1935-36; prac. in otol. & ophth. 1939-48; prac. limited to otol. since 1948; cert. by Amer. Bd. Otol.; courtesy staff Queen's & Kauaielani



Lup Quon Pang

Children's Hosps.; active staff chief of otol. St. Francis Hosp.; cons. in otol. to surg. gen. USAF 1960-64 and to Tripler Gen. Army, Kuakini, Kapiolani Mat. & Gynecological, Lanai City Hosps., Bur. of Crippled Children, Shriner's Hosp. for Crippled Children; trustee Straub Clinic Found.; sec. & dir. Finance Factors; dir. Finance Inv., Finance Realty, Finance Factors Bldg.; dir. & med. dir. Grand Pac. Life Ins. Co.

Regent U. Hawaii 1961-64; dir. Oahu Soc. for Crippled Children & Adults; mem. Hawaii Eye, Ear, Nose & Throat Assn. (past pres.), Amer. Soc. Ophth. & Otol. Allergy (past v.p.), Hon. County & Hawaii Med. Assns., AMA, Amer. Acad. Ophth. & Otol., Amer. Coll. Surg. (pres. Hawaii Chapter 1964); Amer. Laryngological, Rhinological, Otol. Soc., Amer. Broncho-Esophological Assn., Amer. Laryn. Assn., Amer. Rhino. Soc., Pac. Coast Oto-Ophth. Soc., Hawaii Acad. Sci., Rep. Party, Hon. Consistory Lodge Le Progres De L'Oceanie No. 371 F&AM, Hon. Commandery No. 1 Knights Templar, Aloha Temple Shrine, Pun Tao Birthday Club (pres. 1948), Chinese Amateur Athletic Club, Alpha Omega Alpha. Club; Waialae Country, Protestant, Home, 1570 Alewa Dr., 96817; off., 1374 Nuuanu Ave., 96817.



Tita C. Pang

PANG, Tita Ching
Volunteer worker

b. Honolulu, Feb. 6, 1917; d. Sing Nam and Mary (Wong) Ching; m. Dr. L. Q. Pang, Aug. 18, 1940. Children, Mrs. Galen Chun Kwai Leong (Deane H. C.), Meredith K. L., Wendell K. K., Derek K. H., Malcolm Pierre. Royal Sch. 1930; Roosevelt High Sch. 1934; U. Hawaii BED. 1938. Teacher Paia Sch. 1939-40. Mem. Friends of East-West Center (hospitality com.), Women's Auxs. AMA, Hon. County & Hawaii Med. Assns., Rep. Party, adv. bd. scheduling & booking Hon. Intl. Center, Protestant Home, 1570 Alewa Dr., 96817.

PANG, Wilfred S.
Steamship executive

b. Makawao, Maui, Iolani High Sch.; U. Hawaii. With passenger dept. Castle & Cooke 1941-42, sales rep. 1945-47; admin. asst. to off.-in-charge USN Dist. Transp. Off., PHNY, 1942-45; with Matson Nav. Co. as sales rep. 1947-62, passenger agent since 1962, Chmn. State Commission on Children & Youth



Wilfred S. Pang

since 1965 (mem. since 1964); trustee Hon. Theater for Youth; dir. Big Brothers Hawaii 1965-68, Waikiki Lions Club (sec.); mem. Hawaii Chap. WAIF, Effective Citizens Org., Dem. Party, Nuuanu YMCA; life mem. U. Hawaii Alum. Assn.; founder & adv. Hawaii Chinese Youth Org. Community Church Hon. Home, 45-319 Puuli St., Kaneohe, 96744; off., 79 S. Nimitz Hwy., 96817.

PAO, Joseph Rodriguez
Developer and contractor

b. Kauai, Feb. 28, 1916; s. Manuel Rodrigues and Mary (Calistro); m. Evelyn Rodrigues, May 13, 1939. Children, Mrs. Frank Adams (Sylvia), Mrs. James Noon (Karen), Gail P. St. Louis High Sch. 1932; Cannon Bus. Sch. 1943-44. Asst. supt. Inter-Island Steamship Co. 1932-45; pres. Pao Realty Co. since 1946; founder & pres. 17 corps. & 5



Joseph R. Pao

joint ventures 1946-60; incorporated 17 corps. & 3 joint ventures into Hawn. Pac. Industries 1960, pres. 1960-65, chmn. since 1965; dir. Grand Pacific Life Ins. Co., Security Title Corp. Vice chmn. Catholic Social Com.; trustee Catholic Bishop's Bd., land dept. Chaminade Coll. Clubs; Waialae Country, Mid-Pac. Country, Elks, Catholic, Home, 880 Wanao Rd., Kailua, 96734; off., 910 Ala Moana Blvd., 96814.

PAOA, Fred H.

Assistant chief of police

b. Honolulu, May 7, 1905; s. Henry H. and Florence (Bridges); m. Madelyn Elinor Barto, June 18, 1930. Children, Mrs. Earl Morton (Florence), Mrs. Pat Cullen (Elizabeth), Mrs. Charles Thomas (Carol). Punahou Sch.; St. Louis Coll.; U. Hawaii. With Hon. Police Dept. since 1932, as patrolman, detective, lt., capt., now asst. chief of police. USN since 1942, retired 1965 as comdr. USNR. Mem. Police Activities League, Masonic Lodge, Scottish Rite, Sojourners, Aloha Temple

Shrine, Protestant, Home, 1766 Piikaa St., Foster Village, Hon., 96818; off., 1445 S. Beretania St., 96814.

PARIS, Helen Weston
Volunteer worker

b. San Francisco, Mar. 18, 1920; d. Clinton B. and Joetta (Atkinson) Weston; m. Robert Henry Paris, July 16, 1941. Children, Mrs. Nicholas Nagel (Jane), Robert Weston, Christopher Lewers, Palo Alto High Sch. 1937; Stanford U. AB 1941. Sec. Hon. Council of Churches since 1964; mem. CPA Wives' Club (pres. 1963-64), PEO Sisterhood (all offs., including chap. pres. 1955), Punahou Sch. PTA (former dir.), Jr. League of Hon., Friends of East-West Center, Woman's Bd. of Missions (pres. 1958-60). Central Union Church (former deaconess, circle chmn.). Home, 3964-C Old Pali Rd., 96817.

PARIS, Robert Henry
Certified public accountant

b. Honolulu, Feb. 24, 1915; s. Edwin Hall and (Rita) Marie Margarethe (Schmidt); m. Helen Weston, July 16, 1941. Children, Mrs. Nicholas S. Nagel (Jane Hamilton), Robert Weston, Christopher Lewers, Hanahaouli Sch. 1920-24; Punahou Sch. 1932; U. Hawaii 1932-34; Stanford U. AB 1936. With Bank of Hawaii 1936-44; partner Hiu, Dean & Parts & successor acctg. firms 1944-56 (Dean & Paris 1948-52; Dean, Paris & Ayres 1952-54; Paris & Ayres 1954-56). Merged



Robert H. Paris

prac. with natl. acctg. firm Alexander Grant & Co. 1956, mng. partner Hon. office since 1956, gen. partner since 1961. CPA Hawaii, Mich., Va., WVa. BMTC 1942-45.

Head track coach Punahou Sch. 1945-49; mem. Ch. of Comm. of Hon. (dir. 1963-65, chmn. state affairs com. 1962), Hawaii Soc. CPAs (pres. 1954-55), Amer. Inst. CPAs (council 1954-55, com. on state legislation 1956-59), Hawaii Est. Planning Council (v.p. 1965, pres. 1966), Natl. Assn. Accts., Rep. Party, Punahou Alum. Assn. (past treas., aud., dir.),

Stanford Alum. Assn. Club; Oahu Country. Central Union Church. Home, 3964-C Old Pali Rd., 96817; off., 1060 Bishop St., 96813.

PARK, Edward K. S.
Engineer, surveyor

b. Waiialua, Oct. 30, 1910; s. Rev. Chong Soo and Kyung Kun (Kim); m. Betty Chur, Aug. 12, 1938. Waiialua Gram. Sch.; McKinley High Sch.; U. Hawaii BS in CE 1933. Engr. aide to sr. bldg. insp. Hickam Field 1935-40; civ. engr. C&C Bur. Plans 1940-45; asst. to planning dir. City Planning Commission 1945-47; pres. & chmn. Park Engineering since 1947; dir. Hawaii Natl. Bank, Real Est. Finan. Corp.; pres. & dir. Intl. Mgt. Corp.; v.p. & dir. Mid-Down Development Corp.; sec. & mem. Bd. Registration for Engrs., Surveyors, Archs. Mem. Natl. Soc. CES, 32nd d. Scottish Rite, Waikiki Lodge No. 774 F&AM, Aloha Temple Shrine. Christ Methodist Church (dir. & trustee). Home, 130-D Bates St., 96717; off., 1149 Bethel St., 96813.

PARKER, Capt. George Stevens, Jr.
Charter boat operator

b. San Diego, Calif., July 10, 1911; s. George Stevens and Lulu (Botsford). Ancestry includes King Gustavus Adolphus of Sweden and Miles Standish of Mayflower fame. Children by 1st mar., Mark U., Steven; m. Marilyn Gail Touseley, Oct. 9, 1951. Children, Jillynn, Marlin, Gale, Randall Field, Brooklyn Gram. Sch. 1925; Francis W. Parker Sch. 1925-27; Point Loma High Sch. with honors 1929; all in San Diego; Stanford U. 1929-30; San Diego State Coll. 1930-31. Head life guard Del Mar Beach, Calif., 1931-33; with First Natl. Bank, San Diego, 1933-34; newspaper distributor Los Angeles Examiner 1934; at World's Fair exhibit Ford Motor Co., San Diego, 1934-35; sales meeting speaker Universal Motors 1935; bookkeeper Kaiwiki Sugar Co., Hawaii, 1936-37; asst. to plant. dept. mgr. Theo. H. Davies & Co. 1937-45; owner sports fishing charter boat, Mona H., Kona, Hawaii, since 1945; salesman Kona Realty Co., Kailua, Hawaii, since 1963; prin. owner Kona Kai Raceways.

Mem. Gov.'s Com. to Analyze State & County Pension Funds 1942; pres. Ookala Civic Club, Hawaii, 1936; team capt. Hon. Com. Chest 1943. Reed, 10 gold, silver, bronze swimming medals San Diego AAU, koa plaque from Ookala Civic Assn. for saving 3 occupants of car which went over cliff into ocean 1937; US Cong. Silver Medal (2nd highest award) for saving 2 men from sailing sloop which lost rudder in storm 1965; held record for largest fish caught in Amer. waters & world record for blue marlin (1002 lb. blue marlin) 1954-64; also boated 1096 lb. blue marlin which could not be



George S. Parker, Jr.

claimed officially because damaged by shark 1961. Christian Science. Home & off., PO Box 38, Kailua-Kona, Hawaii, 96740.

PARKER, R. J., D.C.
Chiropractor

b. Gary, Ind., June 11, 1919; s. Fred W. and Alice M. (McKinley); m. Leota Dean Skidmore, Apr. 12, 1942. Daughters, Linda Leilani, Sandra Kay, June Momi, Kathleen Nani. Lew Wallace High Sch., Gary, Ind., 1937; Lincoln Chiropractic Coll., Indianapolis, DC 1949. Civ. employee US Naval Ammunition Depot at Lualualei 1944-46; priv. prac. chiropr. Hawaii since 1950; teacher, lectr., author on parliament. law; registered prof. parliamentarian; official parliament. for Hawaii Cong. PTA since 1954.

Mem. Hawaii State Bd. of Chirop. Examiners, Hawaii (Chirop. Assn. (served all offices), Amer. Chirop. Assn. (del. from Hawaii 1956, 1964, 1965), Natl. Assn. of Parliament., Amer. Inst. of Parliament., Hawaii State Assn. of Parliament. (founder, life mem., hon. pres.), YMCA, Toastmasters Intl. (all offices Ala Moana Club, gov. Dist. 49 (Hawaii) 1958). Christian. Home, 3034 Hibiscus Dr., 96815; off., Suite 911, Ala Moana Bldg., 1441 Kapiolani Blvd., 96814.

PARKER, Sanford
Business executive

b. Schenectady, N.Y., May 21, 1910; s. John Robert and Fannie (Sanford); m. Virginia Hubbard, July 6, 1935. Children, Mrs. Thomas Young (Ann Pamela), John Sanford, Robert Hunter. Pub. schs. in Schenectady; Deerfield Acad., Deerfield, Mass. Salesman of all lines of insurance; real est. broker and realtor; financing; prop. mgt.; built Wahiawa Shopping Center 1959. Ran for House of Representatives, 9th Dist. Mem. Hon. Bd. of Realtors, Ch. of Comm. of Hon., Republican Party, Army Advisory Com. Club; Wahiawa-Waiialua Rotary Club (past



Sanford Parker

pres.). Hobbies: Horseback riding, polo. St. Stephen's Episcopal Church, Wahiawa. Home, 1635 Walea St., Wahiawa, 96786; off., 823 California Ave., Wahiawa, 96786.

PARKS, John Emory
Attorney at law

b. Bridgeport, Conn., Sept. 1, 1909; s. John Emory and Minerva (Smith). U. Virginia LLB 1934. Licensed to prac. law in Virginia 1933, Hawaii 1937; associated with Judge Philip L. Rice 1937-38; asst. US att. for Hawaii 1939-41; asst. C&C pub. pros. 1941-46; admin. C&C Rent Control Commission 1942-43; priv. prac. law 1946-47 and since 1952; judge First Circuit Court 1947-52.

Chmn. Terr. Pub. Utilities Commission 1946-47; co-founder Cancer Soc. Hawaii; former dir. Ch. of Comm. of Hon.; mem. exec. bd. Aloha Council BSA, Masons, Shrine. Home, 3617 Diamond Head Rd., 96815; off., 412 First Natl. Bank Bldg., 96813.

PASKELL, Sigrid

Jewelry designer; artist

b. Stockholm, Sweden, Aug. 6,



Sigrid Paskell

1921; d. Hilmer J. and Elsa (Bjorklund) Paskell. Stockholm U. 1 yr.; Uppsala Acad. bus. course & nurses' training 1 yr. Sec. Gen. Staff Armed Forces of Sweden WW II, Red Cross worker with refugees; free lance model Europe; with Models Hawaii 4 yrs.; founder, jewelry designer Sigrid Hawaii since 1958. Gray Lady with Amer. Red Cross during Korean War. Arrived in Hawaii 1951; painter with oil & water color. Lutheran. Home, 4850 Kahala Ave., 96815; studio, 3705 Waiialae Ave., 96815.

PATRIDGE, William E.
Contractor & developer

b. Illinois, Feb. 18, 1918; s. William T. and Lela (Hiltabrand); m. Maxine D. Hembree, Nov. 14, 1942. Daughter, Mrs. Patrick J. Miller (Patricia Ann). U. Calif. 1945-46. Engr. Ralph Murphy & Sons, Calif., 1946-58; projects mgr. Swinerton & Wal-



William E. Patridge

berg Co., Calif., 1958-63; mgr. & partner Swinerton, Walberg & Westgate since 1963. USAF 1941-45, Pac. Area. Past pres. Optimist Club, San Rafael, Calif., 1962; past mem. Peacock Gap Country Club 1961-62. Clubs: Oahu Country, Outrigger Canoe. Presbyterian. Home, No. 29 Alaaloa, Lahaina, Maui, 96761, and 1001 Wilder Ave., Hon., 96793; off., 1392 Kapiolani Blvd., Hon. 96814.

PATTERSON, Carolyn Kingdon
Health agency executive

b. Syracuse, NY, Nov. 8, 1910; d. Frank Herman and Henrietta (Schaefer) Kingdon; m. George E. Patterson, May 3, 1952 (div. 1960). Stevens High Sch., Claremont, NH, 1928; Penn. Hall, Chambersburg, Pa., 1929-30; NYU, Columbia U., U. Hawaii. With Natl. Found.-March of Dimes, at natl. hdqrs., NYC, 1940-48, Hawaii rep. since 1948; developed & supervised March of Dimes prog. in islands; guest lectr. U. Hawaii, St. Francis Sch. Nursing. Volunteer work, We the Women, Hon. Com. Chest, Aloha Week, Oahu Health Coun-

cil, Hon. Med. Soc.; mem. Amer. and Hawaii Pub. Health Assns., Zonta Club, PR Women of Hon. Club: Oahu Country, St. Bartholomew's Episcopal Church, NYC. Home, 974 Prospect St., 96822; off., 1018 Lunalilo St., 96822.

PATTERSON, Patt Lope
Advertising executive

b. Hanford, Calif., Mar. 15, 1923; s. William Thomas and Georgia (Lopez); m. Arlene Theone Medeiros, Oct. 19, 1955. Daughters, Arlette, Arlei, Arlee. Jacob A. Riis High Sch.; ext. courses in advt. & PR. Operations mgr. KGU Radio 1957-62; acct. exec. C. R. Pope Advt. 1961-62; acct.



Patt L. Patterson

exec. Compton-Carey Advt. 1963-65; pres. Patt Patterson & Assoc., Inc. since 1965. Mem. John Howard Assn. Hawaii, Advt. Agency Assn. Hawaii (treas. 1963-64), Hon. Press Club. Author poem on statehood "Come Stand With Me" entered into Cong. Record by Del. Joseph R. Farrington in 1949. Non-denominational. Home, 5324 Opihi St., 96821; off., Suite 348 Alexander Young Bldg., 96813.

PATTERSON, William Benton, M.D.

Obstetrician & gynecologist

b. Coats, NC, Apr. 21, 1912; s. Neil T. and Mattie (Fuquay); m. Dorothy Graham, Aug. 17, 1938. Daughters, Lois, Mrs. Michael McGovern (Ann), Mrs. Michael Mote (Dorothy), Carol. U. No. Carolina AB 1932; U. Penn. MD 1936, 3 yrs. grad. training. Med. prac. Hawaii since 1939; with Hawn. Comm. & Sugar Co., Puunene, Maui, 1941-58; organizer Maui Med. Group, Wailuku, & partner since 1961.

Fellow Amer. Assn. Obgyn., Indus. Med. Assn.; mem. Maui County Med. Soc. (past pres.), Hawaii Med. Assn., AMA, Hawaii Indus. Med. Assn. (past pres.). Wailuku Union Church. Home, 3080 Alaneo Pl., Wailuku, Maui, 96793; off., Maui Med. Group, 99 S. Market St., Wailuku, Maui, 96793.

PATY, Jeanne Ellen
Health education director

b. Honolulu, Apr. 11, 1924; d. William Woods and Grace (Bredhoff) Paty. Punahou Sch. 1941; U. Mich. BS in educ. 1944; Yale U. MPH 1952. Teacher Punahou Sch. 1944-47; health educ. dir. YWCA 1947-51, Hawaii State Dept. of Health since 1952; affiliate faculty U. Hawaii. Chmn. educ. dept. YWCA since 1962; mem. Hawaii Pub. Health Assn. (past pres.), Amer. Pub. Health Assn., Society Pub. Health Educators, Intl. Union Pub. Health Educators, Soroptimist Club of Hon. Club: Oahu Country. Central Union Church. Home, 2542 Malama Pl., 96822; off., 1250 Punchbowl St., 96813 (PO Box 3378, 96801).

PATY, William W., Jr.
Plantation executive

b. Honolulu, Jan. 22, 1921; s. William W. and Grace (Bredhoff); m. Marguerite M. Kellerman, Sept. 5, 1945. Children, Stephen, Randolph, Marguerite, William III, Susan. Punahou Sch. 1938; Cornell U. BS in agr. 1942; U. Hawaii-Harvard AMP 1954. With Waialua Agr. Co., Oahu, since 1946 as asst. agr., indus. rels. dir., preparation & planting supt., field supt., asst. mgr. since 1961. Lt. to maj.



William W. Paty

AUS 101st A/B Div., 501st Parachute Inf. ETO 1942-46; recd. Bronze Star, Purple Heart. Chmn. Civil Serv. Commission Hon. C&C 1962 (mem. since 1957), camping com. Aloha Council BSA since 1961 (dir., recd. Silver Beaver award); pres. Hawn. Sugar Techs. 1957, Pers. Assn. Hawaii 1955, Wahiawa-Waialua Rotary Club 1952-53, Waialua Ath. Assn. 1955-58, Waialua Little League 1958-63, Waialua Pop Warner Football Assn., Cornell Club Hawaii 1965-66; mem. HSPA, Intl. Soc. Sugar Cane Techs., DAV, U.S. Army Hawaii Golf Assn. Clubs: Pacific, Mokuleia Polo & Hunt, Schofield Brks. Off. Open Mess. Congregational.

Home, PO Box 337, Waialua, 96791; off., Waialua Agr. Co., Waialua, 96791.

PAUL, Anthony

Hawaii County chief of police

b. Honolulu, Aug. 25, 1911; m. Anna Gouveia, Nov. 1, 1934. Children, Guy, Doreen, James. St. Louis Coll. 1929; FBI Police Acad., Wash. (grad. 1 of top 3 in class of 85) 1947. With Lewers & Cooke 1929-33; with Hon. C&C police dept. 1933-43, as patrolman 1933-34, clerk records bur. 1934-35, identification dept. 1935-38, detective 1938-40; asst. chief Hawaii County 1940-48, chief since 1948.

Mem. Intl. Assn. Chiefs of Police (mem. crime prevention com. 1956); chmn. Hilo Com. Chest fund drive 1953; former pres. Hawaii Sr. Basketball League; mem. Quarterback Club. Roman Catholic. Home, 100 Honolulu Pali, Hilo, 96720; off., Box 787, Hilo, 96720.

PAUL, Ouida Fay

Music educator

b. Deatsville, Ala., Jan. 18, 1911; d. Eliza Bland and Eleanor (Hinton). Studied at home and pub. schs. Loachapoka, Columbia, Thomasville, Selma, Ala.; Selma High Sch. 1926; Huntingdon Coll., Montgomery (Theodore Presser Scholarship 1929-30) AB with honors cert. in piano 1930, BS in pub. sch. music 1933; Duke U. grad. work in Eng. 1931; Cincinnati Conservatory of Music summer 1935; LaForge Voice Studio, NYC, summer 1937, 1942-43; Teachers Coll. Columbia U. MA in mus. & mus. educ. 1943, EdD in mus. & mus. educ. 1957; U. North Carolina 1946; NYU summer 1947; class & priv. lessons from Harry Robert Wilson between 1942 and 1964; miscellaneous other studies. Teacher math., mus., other subjects State Sec. Agr. Sch., Wetumpka, Ala. 1930-32, Shorter High Sch. 1933-36, Linden High Sch. 1936-39, Selma Jr. High Sch. 1939-40, Albert G. Parrish High Sch. (formerly Selma High Sch.) 1940-42. Owner knitting shop, Linden, 1936-39, all in Ala.; part-time teacher math. Sacred Heart Convent Sch. NYC, 1942-43; music teacher Dobyns-Bennet High Sch., Kingsport, Tenn., 1943-45; dir. religious educ. Broad St. Methodist Church, Kingsport, summer 1944; instr., asst. prof. Greensboro Coll., Greensboro, NC, 1945-49; contralto soloist, Grace Methodist Church 1946-49; asst. prof. music educ. U. Florida 1949-61; choir dir. First Presbyterian Church, Gainesville, Fla., 1950-61; asst. prof. mus. educ. U. Hawaii since 1961; mus. cons. U. Elem. Sch. 1961-63; choir dir. Makalapa Protestant Chapel since 1965; occasional priv. voice pupils; participant numerous workshops, panel discussions; guest conductor choral groups & soloist numerous occasions.

Mem. Natl. Fed. Mus. Club (vocal solo & chorus adjudicator auditions Ala., NC; mem. com. selecting soloists natl., reg., NC state auditions 1947, 1948); former mem. Fla. Fed. Mus. Clubs (chmn. com. on mus. in colls. 1953-54, vocal solo and chorus adjudicator auditions), Fla. Mus. Educ. Assn., cons. com. educ. & counseling Gov.'s Commission on Status of Women 1965; mem. Hawaii Mus. Educ. Assn. (planning com. 1965-66, participant workshops 1964, 1965, vocal solo and chorus



Ouida F. Paul

adjudicator auditions), Amer. Choral Dirs. Assn. (Hawaii state chmn. 1963-66), Intl. Soc. Mus. Educ., Mus. Educators Natl. Conf. (org. Student Chap. No. 257, mem. natl. com. mus. for handicapped 1951-55, del. Chicago conv. 1954), Altrusa Intl. (del. intl. conv. Philadelphia where wrote and led memorial serv. 1963, wrote memorial serv. Dist. 11 conf. Hon. 1964; rec. sec. 1958-59, treas. 1959-60, pres. 1960-61, all of Gainesville Club; rec. sec. 1962-63, pres. 1963-65, dir. 1965-66, all of Hon. Club), Delta Kappa Gamma (charter mem. Theta Chap. 1962, 1st v.p. 1963, pres. 1964-66), Chi Delta Phi, Pi Lambda Theta, Beta Sigma Phi (numerous offs. Fla., including club pres., city council pres.), NEA, AAUW, Amer. Assn. U. Profs., U. Hawaii Faculty Club. First Methodist Church (mus. com. since 1963). Home, 5740 Haleola St., 96821; off., Music Dept., U. Hawaii, 2411 Dole St., 96822.

PAULOS, John R. (Bob)

Newspaper publisher

b. Wood River, Ill., Aug. 21, 1924; s. Peter J. and Lola (Springer); m. Virginia Deeter, Sept. 13, 1945. Daughter, Mrs. Donald Gill (Patricia). Shurtleff Coll., Alton, Ill.; Union U., Jackson, Tenn. With Alton (Ill.) Evening Telegraph, Wood River (Ill.) Journal, Pocatello (Ida.) State Journal, Kalispell (Mont.) Daily Inter-Lake; pub. The Dalles (Ore.) Daily Chronicle, Oregon City (Ore.) Daily Enterprise-

Courier; gen. mgr. WOKZ, Alton, now publisher Hawaii Press Newspapers. Off. & navigator B-24 bomber USAF 1943-45.

Mem. Hon. Lions Club (past dist. gov., Dist. 37 Mont., Alberta, Lions Intl.), Ch. of Comm. of Hon. Windward & Wahiawa, Hon. Retail Bd. (exec. com.),



John R. Paulos

Hon. Advt. Club (pres.), Hon. Press Club, Natl. Edit. Assn. (Hawaii State chmn.), Sigma Delta Chi, Hawaii Hotel Assn., Hawaii Newspaper Pubs. Assn. (exec. com.), 32nd d. Mason, Shrine. Clubs: Elks, Mid-Pac. Country. Named Man of Yr. by Jr. Ch. of Comm., Alton, Ill., 1947; Man of Yr. for Printing Media, Hon., 1964. Protestant, Home, 604 N. Kalaheo Ave., Kailua, 96734; off., 777 Ala Moana Blvd., 96814.

PAUOLE, Mitchell
Homesteader

b. Anahola, Kauai, Oct. 12, 1888; s. John and Kalua (Kukahiko); m. Gertrude Harvey Hanapi, Apr. 15, 1915. Children, Robert, Jr., Albert, Mrs. James H. Potter (Harriet), Mrs. Gertrude K. P. Hepa, Mrs. John DeMelo



Mitchell Pauole

(Bessie), Mrs. Roy M. Horner, Jr. (Mary), Mrs. Carol Via (Katherine H. P.), Pub. schs. 1894-1903; Kamehameha Schs. 1903-06. With McInerney Shoe Store 1907-24; homesteader, Hawn. Homes Lands, Hoolehua, Molokai, since 1925; former employe Libby, McNeill & Libby; terr. & state dep. high sheriff since 1954; temporary relief pastor Kanaana Hou Church, Kalaupapa Settlement, 1941, 1949.

Trustee Molokai Gen. Hosp. since 1953; dir. & charter mem. 1st Hawn. Homes Fed. Credit Union 10 yrs.; mem. Kalaniana'ole Soc. 30 yrs. Hoolehua Congregational Church since 1926; founder SS classes Calif. Packing Corp. & Libby, McNeill & Libby areas. Legally performs weddings, officiates at ground breaking ceremonies, dedication of homes & bus. Home, PO Box 176, Hoolehua, Molokai, 96729.

PAYNE, Gerald Francis
Telephone executive

b. Owensboro, Ky., Dec. 3, 1912; s. Ernest I. and Helena (Boarman); m. Beverly Helen Klein, Mar. 3, 1953. Children, Mrs. Howard L. Jenkins (Jeanette), Mrs. Thomas C. Latham (Eva), Gary Francis, Robert Anthony, Catholic schs. in Ind.; St. Joseph's Jr. High Sch., Ind; Harvard U. AMP; U. Hawaii various pub. utilities courses. With Hawn. Telephone Co. as ground-man plant dept. 1936-37, prog. & record clerk 1937-39, statistical



Gerald F. Payne

enr. 1939-45, continuing prop. records supvr. 1945-48, inventory & cost enr. 1948-49, supvr. of plant & cost enr. 1949-53, asst. to v.p. 1953-54, budget dir. 1954-58, asst. controller 1958-62, v.p. & controller 1962-64, v.p.-treas. & fin. v.p. 1964-65, operations v.p. since 1965. Trustee, Health Facilities Planning Council; mem. Armed Forces Communications & Electronics Assn., Independent Telephone Pioneers Assn., Ch. of Comm. of Hon. (legis. comm.), Hawaii State adv. com. Little League Baseball (v. chmn.), Kiwanis Club. Clubs: Pacific, Outrigger Canoe.

Roman Catholic. Home, 55 Aki-lolo St., 96821; off., 1130 Alakea St., 96813.

PAYNE, John Howard
Sugar technologist

b. Hartford City, Ind., Aug. 21, 1906; s. William E. and Katharine (Curry); m. Eelene Roberts, Aug. 18, 1932. Children, Mrs. Kendall Bedient (Katharine), Elizabeth, John, Butler U. BS 1927; U. Cincinnati MA 1928, PhD 1930; U. Munich 1930-31. Research chemist E. I. Dupont de Nemours 1930-32; teacher U. Hawaii 1932-40; dir. research Pac. Chem. & Fertilizer Co. & spec. investigator HSPA 1940-47, with HSPA Expt. Sta.



John H. Payne

since 1948, head sugar tech. dept. since 1949.

Fellow Amer. Inst. Chemists; mem. Amer. Chem. Soc. (chmn. Hawaii Sect. 1935), Intl. Soc. Sugar Cane Techs. (v.p. 1959-65), Hawn. Acad. Sci. (pres. 1949), Hawn. Sugar Techs. (pres. 1952), Inst. Food Techs. AAAS, Hon. Sch. Adv. Council 1960, Hawaii State Bd. Educ. (v. chmn. 1960-62), Sigma Xi, Alpha Chi Sigma, Rep. Party (county chmn. 1965). Protestant, Home, 2260 Cooper Rd., 96822; off., 1527 Keeaumoku St., 96822.

PELL, Clarence Harry, Jr.
Business executive

b. Chattanooga, Tenn., Mar. 5, 1909; s. Clarence Harry and Lillian (Dean); m. Marie Osaki, Dec. 13, 1948. Sons, Ronald C., Lawrence N. Educated in Dallas, Tex. With Sears Roebuck & Co. 1925-48 Dallas, Minneapolis, Chicago, Los Angeles, helped open Hon. store 1939, credit sales mgr. to 1948; with Credit Bur. of Hawaii since 1948, now co-owner, gen. partner; pres. Terr. Collectors. Mem. Credit Inv. Assos., Hawaii Assn. Credit Mgt., Hon. Retail Credit Assn., Hawn. Collectors Assn., Rotary of Hon., Zebras. Clubs: Mid-Pac. Country, Pacific. Episcopal, Home, 1556 Uluhao St., Kailua, 96734; off., 222 Queen St., 96813.



Clarence H. Pell, Jr.

PELL, James Conrad
Insurance agent

b. Honolulu, July 25, 1933; s. James Albert and Constance (von Hamm), grandson of Conrad Carl and Ida Bernice (Young) von Hamm, Punahou Sch. 1952; U. Wash. BA in bus. admin. 1956. Gen. ins. underwriter The Hartford Ins. Group, San Francisco, 1956-58; spec. agt., Hartford Accident & Indemnity Co. & N.Y. Underwriters Ins. Co., Phoenix, 1958-59; ins. & spec. agt. Barney & Barney (ins. agency & brokers), San Diego, 1959-60; mgr. Tokyo br. Von Hamm-Young Mercantile 1960-62; with VHY Ins., a div. of The Hawaii Corp. since 1962, ins. agt. 1962-64, mgr. since 1964. USNR 1952-60. Mem. YMCA, Psi Upsilon, 20-30 Serv. Club, Ch. of Com. of Hon., fund raising coms. for YMCA, Hon. Com. Chest, Hawaii Cancer Soc., Amer. Red Cross, BSA. Clubs: Outrigger Canoe, St. Francis Yacht. St. Clement's Church. Home, 5427 Kirkwood Pl., 96821; off., 720 Kapiolani Blvd., 96813.

PEMBERTON, Cyril Eugene
Retired entomologist

b. Los Angeles, Aug. 12, 1886; s. William Samuel and Elizabeth (Hampton); m. Una Craig, June, 1911; daughter, Mrs. Percy Anthony Lilly (Virginia). m. (2nd) Nov. 16, 1935, Mildred Yokom; daughter, Mrs. John Kenneth Larson (Mary Elizabeth). Mission High Sch., San Francisco; Stanford U. BS 1911; U. Hawaii DSc. 1951. Asso. entom. US Bur. Entom. 1911-18; entom. staff HSPA Expt. Sta. 1919-53 (explorer in search of beneficial insects for Hawaii in Fiji, Australia, PI, Borneo, Java, Puerto Rico, Solomon Islands, New Britain, New Guinea, Celebes 1919-37), retired as prin. entom.; hon. asso. entom. Bishop Museum since 1929. 1st sgt. 2nd Hawn. Inf. 1918-19.

Commissioner Terr. Bd. Agr. & Forestry 1943-60; chmn. invertebrate consultant's com. Pac.

Sci. Bd. since 1947, Hawaii delegation to 8th Pac. Sci. Cong. in Manila 1953; mem. Amer. Sugar Cane Expedition to New Guinea 1928, Hawn. Sugar Cane Expedition to New Guinea 1937; hon. v.p. Pac. Sci. Assn. (chmn. secretariat since 1950); charter mem. Bishop Museum Assn., Hawn. Botanical Gardens Found.; mem. AAAS, Intl. Soc. Sugar Cane Techs., Entom. Soc. Amer., Hawn. Entom. Soc., Hawn. Acad. Sci., Hawn. Botanical Soc., Pac. Sci. Assn. (mem. of council 1950-53), Hawn. Sugar Techs., Sigma Xi, Kappa Alpha, Hon. Post No. 1 Amer. Legion, Conservation Council for Hawaii. Author of more than 100 bulletins or papers on entom. problems in Hawaii & Pac. Islands. Protestant. Home, 3795 Diamond Head Rd., 96815.

PENCE, Martin
US district court judge

b. Sterling, Kans., Nov. 18, 1904; s. Joseph C. and Minnie (Gash); m. Lucy Elizabeth Powell, Nov. 19, 1938. Sterling Coll.; Kansas U.; U. Calif. 1928. Private law prac. Calif. & Hawaii 1928-38; county att. County of Hawaii 1939-45; judge Third Terr. Circuit Hilo, 1945-50; partner Pence & Ushijima, Hilo, 1950-61; chief judge US Dist. Court (Hawaii) since 1961. Home, 1036 Maunawili Rd., Kailua, 96734; off., 314 Fed. Bldg., 96813.

PENDLETON, Edwin Charles
Educator

b. Petaluma, Calif., Oct. 21, 1909; s. Charles Alexander and Catherine Harriet (Goodwin); m. Elizabeth R. Bolt, June 22, 1935. Daughters, Mrs. Leslie H. Minear, Jr. (Kathleen), Mrs. Milton Chung (Judith), John Dolbeer Scholar, U. Calif. 1931-32, BS with honors 1932, MS 1934, PhD 1950 USC, U. of Colo.; seminar in recent developments in applied econ. U. Chicago Grad. School Bus. Aug. 1960. Accountant Arthur Andersen & Co., San Francisco, 1933-34; teacher Oakland, Calif., 1934; instr. in bus. Phoenix Coll., Ariz., 1935-43; visiting prof. of econ. Arizona State U. summer 1942; exec. sec. Ariz. Teachers Retirement System, Phoenix, 1943-45; instr. Cannon's Sch. of Bus. 1945-46; head teaching asst., asso. in acctg. U. Calif. 1946-50; economist, Pres.'s Comm. on Migratory Labor, Washington, 1950-51; asso. econ. Stanford Research Inst., Palo Alto, 1951-52; with U. Hawaii since 1952, asso. prof. of econ. & bus. 1952-60, prof. of econ. & indus. rel. since 1960, chmn. dept. econ. & bus. 1957-61, act. dean coll. bus. admin. 1959-60, 1962-63, asst. dean since 1961. Author, "Labor in Hawaii, A Bibliography," Indus. Rel. Center, U. Hawaii, June 1960; "Reversal of Roles: the Case of Paternalism in Hawn. Labor-Mgt. Rel." (paper presented before 10th Pac. Sci. Congress Aug. 1961), Indus. Rel. Center, U. Hawaii 1962; "Collec-

tive Bargaining at the Crossroads," Ind. Rel. Center, UH, Jan. 1963, and numerous other publications.

Del. Dem. state conv., del. West Reg. Conf. on Higher Ed. in Bus., Palo Alto, Feb. 1960, coll. of bus. admin. del. to Amer. Assn. of Collegiate Schs. of Bus., Chicago, Apr. 1962, pres. Hawaii Econ. Assn., 1966, mem. World Brotherhood (chmn. labor-mgt. com.), numerous college and univ. coms., Beta Gamma Sigma (bus. admin. honor soc.), Beta Alpha Psi (acctg. honor soc.), Hon. Symphony Soc., Hon. Acad. of Arts, Bishop Museum, Hawn. Hist. Soc. Home, 2123 Armstrong St., 96822; off., 2500 Campus Rd., U. of Hawaii, 96822.

PENHALLOW, Charles Folsom
Utility executive

b. Wailuku, Maui, Dec. 9, 1912; s. Henry Balch and Marion (Reynolds), Maui High Sch. 1929; U. Hawaii BS in math. & physics 1933; additional courses real est. law U. Hawaii 1955, bus. econ. USC 1957, finan. mgt. Hawn. Tel. Co. 1962. With Hawn. Tel. Co. (formerly Mutual Tel. Co.) as



Charles F. Penhallow

student employee 1928-33, telegraph operator, plant ext. engr., plant engr. supvr. & staff exec. 1933-55, asst. sec. 1955-64, sec. of Hon., Engr. Assn. Hawaii (pres. 1949-50), Armed Forces Communications & Electronics Assn., Amer. Soc. Corporate Secs., Hui Lokahi Alum. (treas. since 1940), Ahahui Kii Oni Oni, Phi Kappa Phi. Congregational. Home, 4326 Anukai Ave., 96815; off., PO Box 2200, 96805.

PENHALLOW, David Pearce, Jr.
Teacher

b. Honolulu, Feb. 23, 1933; s. David Pearce and Anna (Scott), Punahou Sch. 1951; Stanford U. BA in speech & drama 1955. Asst. prod. mgr. Twentieth Century Fox 1957-58; hotel mgr. Hanalei Plantation, Kauai, 1961; asst. mgr. Waiohai Hotel, Kauai, 1962-63; Eng. teacher Kauai

High Sch. 1963-64; drama teacher Kamehameha Schs. since 1964. Sgt. USA 1955-57 Psychological Warfare Sect. Vol. Hon. Com. Theater; mem. Amer. Natl. Theater Assn., prod. com. Aloha Week shows. Protestant. Home, 941-1 Prospect St., 96822; off., Kamehameha Schools, Kapalama Hgts., 96817.

PENHALLOW, Henry Chadsey
Agriculturist

b. Wailuku, Maui, Dec. 8, 1909; s. Henry Balch and Marion (Reynolds); m. Barbara J. Johnson, July 19, 1947. Maui High Sch. 1927; U. Hawaii BA 1931. With Ewa Plant. Co. as statistician acctg. dept. 1931-33, sect. overseer field dept. 1933-38, research agriculturalist 1938-41, operations analyst 1945-63; supt. diversified agr. since 1963. 2nd



H. Chadsey Penhallow

lt. to lt. col. USAR since 1931; active duty 1941-45; USA Command & General Staff Coll. Ft. Leavenworth, 1944; instr. & dept. head USAR Sch. 1945-60. Mem. BSA (inst. rep. Cub Pack & Boy Scout Troop), YMCA (mem. bd. mgrs. Lee-ward Br., former gov. Metropolitan Br.), Hawn. Acad. Sci., Hawn. Sugar Techs., Amer. Hon. & Pac. Orchid Soc., Ch. of Comm. of Hon., Reserve Offs. Assn., Hawaii Papaya Indus. Assn. (v.p. 1965-66); former mem. Kiwanis Club Hon. (pres. 1957); gen. chmn. 2nd World Orchid Conf. 1957. Congregational. Home, Renton Village, Ewa, 96706; off., Ewa Plant. Co., Ewa, 96706.

PENHALLOW, Richard
Rancher

b. Wailuku, Maui, Jan. 6, 1906 (great grandfather, Capt. David Pearce Penhallow, arrived Hawaii 1837; grandfather, Capt. Deblois Penhallow, born Hon. 1844). s. Henry Balch and Marion (Reynolds); m. Olive McKeever, Sept. 3, 1927. Sons, John, Christopher. Maui High Sch. 1922; U. Hawaii BS 1926.

Various capacities to mgr. Hon. Plant. Co. 1926-46; first mgr. refinery Calif. & Hawn. Sugar Co., Aiea, 1947; mgr. Onomea Sugar Co. 1947-48; asst. mgr., mgr. Parker Ranch 1949-62; mgr. Kukaiaua Ranch since 1963; dir. Hawaii Hilo Meat Co-op.; v.p. Kawaihae Grain Elevator Inc.; licensed real est. salesman, all on Hawaii. Off. USAR since 1927; AUS 1941-44, lt. col. Off. Mil. Gov.

Regent U. Hawaii 1949-62; trustee Lyman Museum; dir.



Richard Penhallow

Honokaa Hosp. 1950-59 (chmn. 1959), Mauna Kea Soil Conservation Dist. (chmn. 1957-62), Hawaii State 4H Found.; hon. mem. Kohala Chap. Young Farmers Amer.; mem. Hawaii State Cattlemen's Council (pres. 1958-59), Hawaii Island Cattlemen's Assn. (pres. 1961-62), Waimea-Kawaihae Com. Assn., Rep. Party (mem. Kamuela Prec. Club, chmn. Hawaii County Com. 1960-62), Kilauea Council BSA (Silver Beaver Award 1962), Waimea Lions Club (pres. 1956-57), Hawn. Lodge No. 21 F&AM (master 1947), Hon. Chap. No. 1 RAM, Hon. Conclave No. 61, Red Cross of Constantine, Assn. of US Army, Res. Offs. Assn., Navy League of US, Post 33, Amer. Legion, Newcomen Soc. of N. Amer. Clubs: Commonwealth (San Francisco), Mauna Kea Beach Hotel (Kamuela, Hawaii), Oahu Country. Named Outstanding Alum. U. Hawaii 1959; recd. Honorary State Farmer Award (Young Farmers) 1959, Goodyear Plaque (Soil Conservation) 1962, Honorary 4-H Club Member Plaque (State) 1965. First Christian Church, Hon. Home, PO Box 188, Paunoi, Hawaii, 96776.

PERKINS, Karen Caldwell
Volunteer worker

b. Honolulu, Oct. 21, 1926; d. Henry B. and Katharine (von Holt) Caldwell; m. Thomas D. Perkins, Mar. 21, 1952. Children, Samuel Paki, Ida Iliff, Patrick Thomas. Punahou Sch. 1937-42;

Miss Burke's Sch., San Francisco; Smith Coll. BA 1948. Pres.-elect Jr. League of Hon. 1965 (v.p. 1965; former chmn. placement, review, admissions coms.; del. conf. Assn. Jr. Leagues of Amer., Coronado, 1965); dir. Palama Settlement 8 yrs.; former dir. Vol. Serv. Bur., Intl. Inst. Hawaii; mem. Hon. Acad. Arts Bishop Museum Assn., YWCA Smith Coll. Club, St. Clement's Protestant Episcopal Church (pres. Women of St. Clement's 1964-66; dir. Episcopal Church Women Hawaii; mem. Intl. Order of St. Luke's). Home, 2081 Keeaumoku Pl., 96822.

PERKINS, Thomas Dunn
Architect

b. Fresno, Calif., Mar. 12, 1906; s. Arthur and Mattie (Dunn); m. Karen Caldwell, Mar. 21, 1952. Children, Samuel (Paki), Ida, Patrick. Stanford U.; U. Calif. BArch. 1931. Designer for Claude Stiehl; partner Johnson & Perkins AIA since 1937. Japanese lang. spec. WW II. Mem. Hawaii Chap. AIA, Hon. Acad. Arts, MIS Vets. Recd. many honor awards for arch. designs. St. Cement's Episcopal Church. Home, 2081 Keeaumoku Pl., 96822; off., 3541 Harding Ave., 96816.

PERREIRA, Walter Patrick
Airline station manager

b. Hilo, Hawaii, Mar. 14, 1923; s. Antone G. and Helen (Moniz); m. Edith Borges, July 21, 1947. Children, Valerie, Walter, Jr., Duane. St. Mary's Catholic Sch., Hilo; Hilo High Sch. 1941. Machinist PHNY 1941-45; with



Walter P. Perreira

Hawn. Airlines since 1946, nov Kona station mgr. USNR WW II. Mem. Kona com. Hawaii Visitors Bur., Hawaii Island Ch of Comm., Rotary Club Kon. (treas. 1963, pres. 1965); forme mem. Hamakua Lions Club Hilo Lions Club; charter mem Waimea Lions Club (Kamuela) Roman Catholic. Home, Alii Ka Subdivision, Kailua-Kona, Hawaii, 96740; off., Kailua-Kona Airport, Hawaii, 96740.

PERRY, Adrian Henry
Aerospace executive

b. Kalispell, Mont., Aug. 28, 1914; s. Fred Shiras and Elinor (Daley); m. Mary Elizabeth Bolz, Dec. 7, 1943. Children, Adrian, Elizabeth. Pasadena Coll. AA 1936; U. Md. BS 1955. Aviation cadet to rear adm.



Adrian H. Perry

USN 1937-57; dir. for. operations Chance Vought Aircraft Corp. 1957-62; pres. Kentron Hawaii since 1962; v.p. LTV Aerospace Corp., Dallas. Recd. Pres. Citation, Bronze Star.

Mem. Inst. Aeronautical Sciences, Rotary Club of Hon. Club; Burning Tree, Washington, DC. Roman Catholic. Home, 4821 Kainapau Pl., 96815; off., 1110 University Ave., 96814.

PERRY, Alfred Kealoha
Musician

b. Kohala, Hawaii, Feb. 2, 1901; s. Morillo Hazard (dt. in Civil War) and Emily Kanekolia-kawahinekapuomua (Kekuewa) Perry; m. Kathleen K. McGuire, Oct. 7, 1920. Son, Grandison McGuire. Ainakea Priv. Sch., Kohala; Iolani Sch. 1912-16; Intl. Corr. Sch., Alexander Hamilton



Alfred K. Perry

Inst.; La Salle Extension U. Arch. engr. & project dir., Hon. C&C; const. mgt. engr., mgr. contract div., contract specialist, Dist. Pub. Works, Pearl Harbor; musical dir. Hawaii Calls radio prog. 30 years; now retired; owner, Al Kealoha Perry Music Serv. USA 6th Engrs. 3rd div., France, WW I. Mem. Ch. of Comm. of Hon., Hawn. Civic Club, Amer. Legion, Men of the Week, ASCAP, Hon. Automobile Club, Hawn. Lodge No. 21 F&AM Hon. Consistory Scottish Rite, Aloha Temple Shrine; life mem. Musicians Assn. of Hon. VFW. Clubs: Oahu Country, Mid-Pac. Country, Hawn. Golf, Kanikapila Golf. Recd. Navy decorations for work beyond the call of duty and superior accomplishments, ASCAP awards in music, citations by 1960 and 1965 legislatures for Hawn. music work. Named Man of Week 1950. Father of Yr. in music 1957. Kawaiahao Church. Home & off., 901 Hausten St., 96814.

PERRY, Kathleen Kamealani
McGuire

Businesswoman

b. Hilo, Jan. 20, 1903; d. John J. McGuire and Emma (Ai) McGuire Hausten; m. Alfred Kealoha Perry, Oct. 7, 1920. Son, Grandison McGuire. Kamehameha Sch., Punahou Sch., Phillips Comm. Sch. Sec. to pres. & mgr. Hon. Advertiser 1920-31; legal



Kathleen M. Perry

sec. to C&C prosecutor 1932-44; mgr. & part owner The Willows restaurant since 1944.

Past pres., Kamehameha Alum. Assn.; dir. Hawaii Restaurant Assn.; mem. State Commission on Aging, adv. council Kamehameha Schs., Natl. Restaurant Assn., Hawaii Hotel Assn., Ch. of Comm. of Hon., Amer. Mothers' Com., Soroptimist Club, Hawn. Civic Club, Daughters of Hawaii, Kapiolani Mat. & Gynecological Hosp. Aux., Punahou Alum. Assn., Oahu League Rep. Women, Natl. Fed. Rep. Women, Hon. Automobile Club; for many years

mem. finan. com. YWCA. Named to Amer. Restaurant Mag's Hall of Fame 1961. Kawaiahao Church. Home, 901-A Hausten St., 96814; off., 901 Hausten St., 96814.

PERRY-FISKE, Anna Lindsey
Ranch owner and manager

b. Hilo, Hawaii, Feb. 20, 1900; d. William M. S., Sr. and Mary (Rosenberg) Lindsey; m. J. Lyman Perry-Fiske, Sept. 25, 1943. Son, Weston L. Perry-Fiske. Acad. of Sacred Hearts; St. Andrew's Priory. Mgr. cattle ranch since 1939, now owner Anna Ranch, Kamuela, Hawaii.



Ann L. Perry-Fiske

Mem. Hawaii Cattleman's Assn., Hawaii Saddle Club, Hilo Women's Club, Natl. Fed. Rep. Women, Hawaii Concert Soc.; reg. dir. Hawaii Horse Show Assn.; active vol. Hawaii Heart Assn.; regular patroness Natl. Soc. Crippled Children & Adults. Episcopal (active vol. in church progs.). Home, off., PO Box 578, Kamuela, Hawaii, 96743.

PERSONS, Rosalie Leslie
Young
Artist

b. Honolulu, Feb. 3, 1909; d. John Mason and Annie (Montgomery) Young; m. Henry Stanford Persons, Oct. 16, 1935. Valley Sch.; Punahou Acad.; U. Hawaii; U. Wash. BFA; sculpture study Gordon Osborne, Dudley Pratt (Seattle) Ralph Stackpole (San Francisco), Maryland Inst. Fine Arts, San Francisco Sch. Fine Arts, Phillips Art Gallery, Washington, DC; exhibitor many times in art shows Hon. and elsewhere; one-man show of painting Art Assn., Newport, RI, 1949. Known mostly for portraits and sculpture, some local portrait sculptures being of Howard D. Hitchcock, Duke Kahanamoku, Madge Tennent (latter now at Tennent Gallery). Designer sandstone base for statue of St. Andrew by Mes-troic at St. Andrew's Cathedral, now sculpturing 12 apostles in bas relief for St. Andrew's.

Hon. pres. Awa Lau Wahine, 14th Naval Dist. Officers' Wives

Club 1964-66; bd. mem. Baldwin House Restoration, Lahaina, Maui; pres. Amphibious Control Squadron II Wives Club 1952-53, Transport Div. 21 Wives Club 1954-55, MSTs (Pac.) Wives Club 1955-58, Amphibious Group III Wives Club 1958-59; chmn.



Rosalie Y. Persons

Pearl Harbor Nursery 1964-66; mem. Assn. Hon. Artists (charter mem., sec. 1947), Art Assn. Newport, RI, Navy Relief Soc., Hon. Acad. Arts, Outdoor Circle, Naval Off. Wives Club (Washington), Alpha Chi Omega, St. Andrew's Episcopal Church, Home, 901 Alewa Dr., 96816; off., 6 Hale Alii Rd., 96818.

PETERSON, Caroline E.

Artist, specialist in flower arrangement

b. Koloa, Kauai, Mar. 7, 1875; d. William Harrison and Mary Ann (Titus) Wright; niece of John M. Wright, sen. in 1st terr. leg.; m. Charles Frederick Peterson, June 15, 1897. Children, Frederick James, Mrs. E. W. Rawlings (Muriel), Edwin Wright, Robert Howland. Santa Rosa Sch., Monroe Dist., Santa Rosa, Calif. Demonstrated flower arranging in Ital. potteries, Car-



Caroline E. Peterson

bone's, Boston, 1926; owner, House of Flowers & Ital. Pottery 1926-30; specialist in flower arrangements. Hon. Acad. Arts 25 yrs.; instr. flower arrangement Hon. Acad. Arts and in own studio; arranged floral decorations for many prominent occasions 25 yrs.; lectr. & demonstrator flower arranging many mainland cities under sponsorship Hon. Garden Club for Garden Clubs Amer. 1950.

Mem. Hon. Acad. Arts, Hon. Garden Club, Outdoor Circle, Friends of Foster Gardens, Author, "Flower Arrangements" (Studio Pubs. NYC & Eng. 1948); co-author with Kenneth Kingrey "The Art of Flower Arrangement in Hawaii" (U. Hawaii Press 1962). Central Union Church (charter mem.). Home, 2347 University Ave., 96822.

PETERSON, Edward Burke

Retired rear admiral

b. Tekamah, Neb., Feb. 11, 1893; s. Edward Whitfield and Amanda D. (Olson); m. Helen Leinani Chillingworth, Dec. 15, 1923. San Diego High Sch.; Stanford U., 1913-14. Ens. to rear adm. USN 1917-47; participated minesweeping North Sea Barrage 1919-20; comdr. Receiving Sta. & Aiea Naval Barracks 1942-44; comdr. USS Solace in amphibious operations Saipan, Tinian, Guam, Peleliu, Iwo Jima, Okinawa 1944-46; dir. Terr. & State Labor & Indus. Rels. 1948-60. Mem. Phi Delta Theta. Club: Pacific. Recd. Bronze Star w/Combat V, various campaign medals. Episcopal. Home, 3157 Alike Ave., 96817.

PETERSON, Edwin Wright

Insurance agent

b. Honolulu, March 15, 1902; s. Charles Frederick and Caroline (Wright); m. Dora M. Silver, June 15, 1947. Son, Edwin Jiles. Punahou Sch. 1921; U. Hawaii 1921-22; Yale U. BA 1926. Clerk Young, Lamberton, Pearson 1926-27; salesman Lewers & Cooke 1927-35; life ins. salesman Dillingham Co., 1935-41; with Alexander & Baldwin since 1941 as mgr. life ins. dept. 1941-49, 1957-59, gen. ins. agt. 1950-57 and since 1959. Pres. Underwriters Assn., 1950; treas. Mngrs. Assn. 1944. Central Union Church. Home, 2881 Pacific Heights Rd., 96813; off., 822 Bishop St., 96813.

PETERSON, Frederick James

Insurance agent

b. Honolulu, Mar. 29, 1899; s. Charles F. and Caroline (Wright); m. Helen Crisp, Sept. 30, 1927. Sons, Frederick C., Bard R. Punahou Sch. 1918; Yale U. BA 1922. With E. F. Dillingham Co., agts. for Los Angeles Steamship Co., as mgr. freight dept. 1922-31, with ins. dept. as agt. Aetna Life Ins. Co. since 1934, mgr. ins. dept. 1953-56, mgr. life ins. dept. 1934-61, controller Aetna Life Ins. Co. 1961-

64. HNG 1941-43. Mem. Hon. Assn. Life Underwriters, Yale Club Hawaii. Central Union Church. Home, 1043 Makaiwa St., 96816; off., 420 Dillingham Bldg., 96813.

PETERSON, He'len Leinani

Volunteer worker

b. Honolulu, Feb. 27, 1900; d. Charles Frederick and Anna (Stratemeyer) Chillingworth; m. Edward Burke Peterson, Dec. 15, 1923. Punahou 1919; music composition course Cora Jenkins Sch. of Music 1919-20; study with Frank Moss for 5 yrs. towards career as concert pianist; course in music theory and harmony from Rebecca Clark of London String Quartet. Active in Amer. Red Cross as head residential div. fund drive 1950, chmn. vol. serv. groups Hawaii chap., reorganizing and reacti-



Helen L. Peterson

vating 8 Red Cross servs. 1950, mem. exec. com. of bd. of dirs. 7 yrs.; established Red Cross canteen in Burkheimer Tunnel to serve refreshments and meals during practices and alerts, recd. various Red Cross chap. & natl. honors. Flower chmn. for 30 floats first Aloha Week parade 1948; life mem. Kapiolani Mat. & Gynecological Hosp. (trustee for 14 yrs., pres. since 1962). Daughters of Hawaii; mem. Hon. Symphony, Hui Manu Soc., Kapiolani Hosp. Auxiliary; mem. planning com. to organize Vol. Placement Bur. (now Vol. Serv. Bur.) and dir. several yrs. Named Amer. of Week by Ch. of Comm. of Hon. 1952. St. Andrew's Cathedral, Home, 3157 Alike Ave., 96817.

PETERSON, L. Kenneth

Civil engineer

b. Viroqua, Wis., Oct. 19, 1906; s. Albert A. and Aletta (Larson); m. Agnes Diener, July 30, 1938. Sons, Timothy, Thomas, Anthony, Frederick. Marquette U. BCE 1932. With topographic div. US Geol. Survey 1934-36 and since 1939, in Hon. since 1958 making new topographic maps of Hawaii; on preliminary

surveys of Calif. All Amer. Canal, U.S. Bur. Reclamation 1936-39; research affiliate U. Hawaii. Mem. Amer. Soc. CE 25 yrs., Amer. Cong. Surveying & Mapping 25 yrs. (v.p. Hawaii Sect. 1965, pres. 1966), SPEB-SQSA 4 yrs., Amer. Soc. Photogrammetry 20 yrs. Lutheran. Home, 1315 Opua St., 96818; off., 1100 Ward Ave., 96814.

PETERSON, Robert Howland
Advertising agency executive

b. Honolulu, Nov. 12, 1911; s. Charles Frederick and Caroline Elizabeth (Wright). Paternal grandfather capt. of whaling ship from New Bedford, Conn.; maternal grandfather from NY. m. Myrtle Lyda Freeman, Nov. 14, 1936. Daughters, Mrs. Charles S. Burger (Karlen), Mrs. Aka Hodgins (Pamela), Caroline, Robin. Punahou Sch. 1930; Sch. of Museum of Fine Arts, Boston, 1931-34; E. W. Harrison Sch. Music, Boston, 1934-35; USN Operational Intell. Sch. 1945. Comm. & indus. artist, copywriter, PR 1936-42; partner Woodrum & Peterson 1946-50; pres. Peterson Assos. since 1950. Lt. (jg) to lt. comdr. USNR; active duty 1942-46; active res. Naval Intell. 1946-58; now retired.

Pres. Advt. Agency Assn. Hawaii 1955-56; mem. advt. com. Ch. of Comm. of Hon. 15 yrs.; past dir. Sch. of Art Hon. Acad. Arts; past mem. Advt. Assn. of West, Hon. Advt. Club, Hon. Printmakers Club; active fund drives Hon. Com. Chest 1960-65. Recd. various awards for print-making, production of brochures & finan. reports for clients. Protestant. Home, 2767 Kahawai St., 96822; off., 708 Ward Ave., 96814.

PETERSON, Rudolph A.
Bank executive

b. Svenljunga, Sweden, Dec. 6, 1904; m. Nov. 5, 1927, Patricia Price (deceased); children, R. Price, Mrs. Stephen W. Bennett. m. (2nd) Dec. 1962, Barbara Welser Lindsay. Gram. & high sch., Hilmar, Calif.; U. Calif. BS 1925. With Comm. Credit Co. from field rep. to asst. mgr. San Francisco, v.p. & gen. mgr. Mexico City, div. operations mgr. Chicago; with Bank of Amer. as dist. mgr. Fresno 1936-41, v.p. head off. San Francisco 1941-46, v. chmn. 1961-63, pres. since 1963; with Transamerica Corp., San Francisco, as pres. Allied Bldg. Credits 1946-52, v.p. in charge banking interests 5 west. states 1952-55; with Bank of Hawaii 1955-61, pres. 1956-61; past dir. Alexander & Baldwin, Oahu Railway & Land Co., Alexander Young Co.; dir. Sheraton-Hawaii Corp., Dillingham Corp.

Former trustee Punahou Sch., Hon. Acad. Arts; former dir., treas. Ch. of Comm. of Hon., former chmn. advance gifts Hawaii Chap. Amer. Red Cross; active in other Hon. groups; trustee, v. chmn. & mem. exec.

com. US Council Intl. Ch. of Comm.; trustee Calif. Alum. Found., San Francisco Museum of Art; dir. Calif. State Ch. of Comm. (head com. for econ. growth), Swedish Ch. of Comm. of the USA, United Com. Fund, Council for Econ. Growth and Security, Intl. Exec. Service Corps, Assn. Reserve City Bankers, Ojike Med. Center, Lagos, Nigeria; gov. San Francisco Bay Area Council; mem. adv. council Jr. Achievement of San Francisco, adv. council Stanford Grad. Sch. Bus., adv. hd. Italian Amer. Ch. of Comm., adv. com. Brookings Inst., adv. directorate 91st Inf. Div. League, World Affairs Council, St. Fran-



Rudolph A. Peterson

cis Mem. Hosp. Assos., govt. borrowing com. Amer. Bankers Assn., Amer. Inst. Banking, Amer. Mgt. Assn., Natl. Indus. Conf. Bd., San Francisco Clearing House Assn., Commonwealth Club of Calif.; all since return to San Francisco. Clubs: Stock Exch. Club of San Francisco (dir.); Bohemian Club, Villa Taverna, Il Cenacolo, Calif. Club of Los Angeles; Links Club, NY; Intl. Club, Washington, DC. Hobbies: swimming, fly fishing, reading good books.

Named Commander of the Royal Order of Vasa by His Majesty King Gustav Adolph VI of Sweden 1964; recd. Vasa Order Award as "Swedish-Amer. of the Yr." 1965 & Grand Cross of Civil Merit from the Spanish govt. 1965. Home, San Francisco & Seven Hills Ranch, Walnut Creek, Calif.; off., Bank of Amer., San Francisco 20.

PETERSON, Tom Loomis
Deputy attorney general

b. Lincoln, Neb., Aug. 17, 1932; s. Dr. Martin S. and Wilma (Loomis); m. Arlayne Hedderly-Smith, Aug. 27, 1954. Children, Eric, Mark, Anne. Phillips Exeter Acad. 1950; Harvard Coll. AB 1954; Harvard Law Sch. LLB 1960. Practicing att. in Hilo and Hon. with Carlsmith, Carlsmith, Wichman & Case 1960-1965; dep. att. gen. since Sept. 1965. AUS 1956-58. Mem. Bar Assn. of Ha-



Tom L. Peterson

wai (pres. Young Lawyers Sect. 1964-65), Big Brothers of Hawaii (v.p. & dir. 1963-66), Harvard Club of Hawaii (dir.), Hawaii Est. Planning Council, Dem. Party; Hawaii commissioner on uniform state laws 1964-68, Iolani Sch. PTG (pres. 1965-66), alum. rep. Phillips Exeter Acad. St. Andrew's Cathedral, Home, 719 Iiaina St., Kailua, 96734; off., Hawaii Attorney General's Office, Iolani Palace Grounds, 96813.

PETRIE, Wesley Harold
U.S. marshal

b. Honolulu, May 28, 1918; s. Lester Adam and Mary (Crewes), m. Margaret K. Waiwai, Jan. 22, 1954. Children, Karen K., Mary K., Wesley H., Jr., Charles A. Roosevelt High Sch. 1936; Sacramento Jr. Coll. 1936-38; U. Ore. 1938-40. Insp. C&C Liquor



Wesley H. Petrie

Commission 1946-61; US marshal since 1961. USN 1942-45; discharged as CPO. Mem. Dem. Party, Sigma Alpha Epsilon. Clubs: Oahu Restaurant Golf (pres. 1965), Kani Ka Pila Golf (dir. 1964-65), Hawn. Golf, Episcopal. Home, 3189 Kaohimani Dr., 96817; off., 335 S. King St., 96813.

PFAENDER, Ann McLelland
Librarian

b. Clydeband, Scotland, Mar. 6, 1903; d. George and Jessie (Couper) McLelland; m. Henry O. Pfaender, Aug. 28, 1928. Children, Mrs. Alan H. Rowan (Janet), David McLelland, Jefferson High Sch., Portland, Ore., 1919; Multnomah County Lib., Training 1921. Br. & children's lib. Portland 1921-25, Lib. of Hawaii 1925-41; book-mobile surveyor for rural servs. Multnomah County Lib. 1941; lib. Punahou Sch., Iolani Sch. 1947-56; lib. part time Leahi Hosp. 1946-47; asst. dir. Koko-kahi Camp, Oahu, 1950-55; dir. religious educ. Com. Church of Hon. 1956-60; dean of girls Mid-Pac. Inst. 1960-66; lib. med. & patients Leahi Hosp. since 1960.

Mem. camp com. Girl Scouts 1956-59; mem. Hawaii Lib. Assn. (pres. 1937, 1950), Amer. Lib. Assn.; former mem. Amer. Camping Assn. & Hawaii Chap. Author "Miss Library Lady" (Messner, NY) to help recruitment prog. among teen-agers for lib. work. Manoa Valley Congregational Church; chmn. state soc. action. com. Woman's Bd. Missions of Pac. (rep. bd. in tour of Congregational church work of European countries & refugee work in Near East & Orient 1959), Home, 2142 Ather-ton Rd., 96822; off., Leahi Hosp., 3675 Kilauea Ave., 96816.

PFALTZGRAFF, Albert J.
Attorney at law

b. Waverly, Ia., Feb. 11, 1922; s. Albert J. and Annette (Baumgartner); m. Muriel M. Maxwell, May 12, 1945. Children, Timothy, Anthony, Debra, State U. Ia. BA 1943, JD 1947. Gen. prac. law with Smith & Swift, Davenport, Ia., 1947-50; with Vets. Admin. since 1951, now chief att. Regional Off., Hon. USMC 1943; U.S. Merchant Marine 1944-45. Pres. Hawaii Chap. Fed. Bar Assn., 1965, Mid-Pac. Inst. PTA 1966; mem. Amer., Hawaii & Fed. Bar Assns. St. Christopher's Episcopal Church (former vestryman), Home, 1132 Iikala Pl., Kailua, 96734; off., 680 Ala Moana Blvd., PO Box 3198, 96801.

PHARAZYN, Philip Henry
Hospital administrator

b. Chicago, Dec. 4, 1917; s. Florent and Clara (Kint); m. Lucille Mary Henderson, Aug. 11, 1944. Son, Jonathan P. H. Reed Coll., Portland, BA 1949; U. Ore. MA 1950; U. Calif. MPH 1955. Asst. admin. Sequoia Hosp., Redwood City, Calif., 1955-61; admin. Kauikeolani Children's Hosp.-Rehab. Center Hawaii since 1961. Pvt. to capt. USAAC 1941-45; recd. DFC, Air Medal with clusters. Fellow, regent Amer. Coll. Hosp. Admin.; treas. Hosp. Assn. Hawaii; mem. Intl. Hosp. Fed., Hawaii League for Nursing, Nuuanu Br. YMCA. Home, 1515 Nuuanu Ave., 96817; off., 226 N. Kuakini St., 96817.

PHIFER, Rev. William
Everette, Jr.
Presbyterian clergyman

b. Brookhaven, Miss., May 13, 1909; s. William Everette and Blanche (Wyatt); m. Evelyn Josephs, May 8, 1930. Sons, William Everette III, Kenneth Wood, Robert Wyatt. Davidson Coll., NC, AB 1929; Princeton Theol. Sem. ThB 1932, ThM 1933; Southwestern U. HDD; Missouri Valley Coll. HLLD; Park Coll. HLittD. Pastor First Presbyterian Church, Danville, Ky.



William E. Phifer, Jr.

1934-40; Westminster Church, Nashville, 1940-49; Central Church, Kansas City, 1949-57; First Presbyterian Church, Monrovia, Calif., 1957-59; first pastor First Presbyterian Church, Hon., since 1959. Dir. Hawaii Loa Coll., Hon. YMCA; mem. Mayor's Commission on Children and Youth, Hon. Kiwanis Club (pres. 1966), Sigma Phi Epsilon. Club: Oahu Country. Author "Cross & Great Living" (1943), "Creed of Christendom" (1954); established 1st Presbyterian church in Hawaii. Recd. Freedom's Found. Award 1954. Home, 1045 Iiwi St., 96816; off., 1822 Keeaumoku St., 96822.

PHILLIPS, Haydn Hope
Architect

b. Auckland, NZ, 1905; s. Herbert E. and Amiee (Gentil); m. Lois Cooper, 1935. Daughters, Mrs. Robert Silleek (Patricia), Mrs. Richard Morrow (Colleen). Church of Eng. Gram. Sch., Melbourne; U. Melbourne 1925; Carnegie Inst. Tech. BArch. 1950. Gen. contr. 1932-48; registered arch. 1951. Mem. Hawaii Chap. AIA. Clubs: Pacific, Outrigger Canoe, Episcopal. Home, 1455 Laamia St., 96821; off., 250 Ward Ave., 96814.

PHILLIPS, John Nicholson
Insurance executive

b. Kohala, Hawaii, Jan. 31, 1919; s. John Nicholson and Mabel Ada (Joyce); m. Natalie Smith, Nov. 23, 1947. Daughters, Mrs.

Terry Moore (Marilyn), Pamela, Deborah, Penny. U. Wash. BA 1940; Harvard U. AMP 1959. With First Ins. Co. of Hawaii (formerly Home Ins. Co. of Hawaii) as accountant 1947-51, asst. treas. 1951-55, sec.-treas. 1955-58, v.p. & treas. 1958-63, v.p. & sec.-treas. 1963-65, pres., dir. &



John N. Phillips

mem. exec. com. since 1965; v.p. Great Amer. Ins. Co., Amer. Natl. Fire Ins. Co. since 1965. Lt. Cmdr. USN, active duty 1941-46.

Dir. Tax Foundation of Hawaii, mem. Amer. Inst. CPA, Hawaii Assn. CPA, Ch. of Comm. of Hon., Navy League, Phi Beta Kappa, Rotary Club of Hon., Punahou Swim Club (pres. 1965). Clubs: Pacific, Kaneohe Yacht (commander 1964-65), Congregational. Home, 414 Dune Circle, Kailua, 96734; off., 1100 Ward Ave., 96814.

PHILLIPS, Lyle Graham, M.D.
Retired physician and surgeon

b. Waupun, Wis., July 5, 1894; s. William Henry and Jessie (Wood); m. Christine Andersen, June 18, 1927. Children, Lyle Graham, Jr., Nancy Jean (deceased), Jacqueline Johanna, Fond du Lac, Wis., High Sch. 1911; U. Wis. BS 1922; Rush Coll. of Med., Chicago, MD 1924; intern Queen's Hosp. 1924-25. Priv. prac. specializing in obstetrics & gynecology 1925-62; chief of staff Kapiolani Mat. & Gynecological Hosp. 1951-59. 2nd Lt. Inf. 7th Div. AEF, with serv. in France 1918-19; lt. comdr. USNR 1933-41.

Mem. Terr. Bd. Health, several yrs.; pres. Hawaii Terr. Med. Soc. 1935; Hawaii state commissioner Freedom's Found. at Valley Forge; pres. Hawaii Residents' Assn. (now Hawaii Found. for Amer. Freedoms, also known as Imua) 1951; mem. Ch. of Comm. of Hon. (dir., chmn. pub. health com.), Phi Kappa Phi, Zeta Psi, Hawa. Lodge 21 F&AM, Aloha Temple Master Shriners, Aloha Court No. 1 Royal Order of Jesters, Hon. Rotary Club (dir.) Club; Pacific Home, 2723 Puuhonua St., 96822.

PHILLIPS, Wendell

Explorer, archaeologist

b. Oakland, Calif., Sept. 25, 1921; s. Merley H. Phillips and Sunshine (Chrisman), U. Calif. AB 1943; ScD Marietta Coll. 1952; U. Redlands LittD 1954; Calvin Coolidge Coll., Boston, JD 1954; Coll. Emporia, Emporia, Kan., LLD 1961; Sterling Coll., Sterling, Kans., LHD 1961; Colo. State U DCS 1962; Trinity U, HDD 1962; Pac. U., Ore., DCL 1963; Whitworth Coll., Spokane, PdD 1964; Kyungpook Natl. U., Taegu, Korea, EDD. Mem. U. Calif. Museum paleontology expdn. N. Ariz. 1940, Monument Valley, S. Utah, Grand Canyon 1942; mem. Carnegie Inst. paleobotanical expdn., Ore., 1941; organized, led largest sci. expdn. to explore Africa 1947-49, micro-filmed for Library Cong. ancient library at Monastery St. Catherine, Mt. Sinai, 1950; led first party westerners to reach, excavate Queen of Sheba's capital city in Yemen 1951-52; discovered, excavated, ancient frankincense capital of Sumhuram, Dhofar, Oman, 1952-53; excavator Sinbad the Sailor's traditional home, Sohar, Oman, 1958;

**Wendell Phillips**

mem. Oman geog. expdn. 1961; pres. & dir. Philpoyor Corp. 1951-58; pres. Middle-East Amer. Oil Co. 1955-56, Amer. Found. for Study of Man, Washington; chmn. PTP Corp., Reno, Nev., Phillips Pac., Sacramento, Calif.; dir. General Antiquities, Kingdom of Oman; econ. adv. & rep. for Sultan of Oman; lectur.; author; dir. JoJan's Restaurant. US Merchant Marine 1943-45.

Trustee Hawaii Loa Coll.; fellow Royal Geog. Soc., Royal Anthro. Inst., Amer. Geog. Soc., Royal Central Asian Soc., Royal Asiatic Soc.; mem. Oriental Soc., AAAS, NY Acad. Sci., Royal Archaeological Inst., Middle East Inst., Soc. Vertebrate Paleontology, Amer. Anthro. Assn., Soc. Amer. Archaeology, Hon. Acad. Arts, Adventurers Club. Clubs: Explorers, Dutch Treat, Circumnavigators, Ends of the Earth, all NYC. Author, "Qataban and Sheba" 1958, "Un-

known Oman" 1966, "Oman, A Hist." 1967. Presbyterian. Home, 2969 Kalakaua Ave., 96815; off., Suite 207, Halau Bldg., Intl. Market Place, 96815.

PHILPOTTS, Clarence G.

Insurance executive

b. Honolulu, Aug. 15, 1924; s. Henry and Henrietta (MacDonald); m. Maile Lyon, Children, Henry Alexander, Heidi Ann (by previous marriage); John Kenneth, Lisa Elizabeth, Ashley Sch., Aberdeen, Scotland; St. Louis Coll. 1939-44; U. Portland 1947-48; U. Hawaii

**Clarence G. Philpotts**

1949. With Theo. H. Davies & Co. 1949-50; with Kaimana Enterprises 1951-56; with First Ins. Co. Hawaii 1959-64; with Kaneohe Ranch Ins. Agency 1959-64; pres. Bishop Ins. Agency since 1964. USA 1945-47. Mem. Ch. of Comm. of Hon. Clubs: Oahu Country, Outrigger Canoe. Home, 231 Aikahi St., Kailua, 96734; off., PO Box 3050, 96809.

PICKETT, Constance Jean

Antique shop proprietor

b. Santa Monica, Calif., Jan. 16, 1923; d. Neil Dow and Paulene (Field) McClellan; descendant of Elder Brewster of the Mayflower, also Marquis de Loring of France; m. Merlin Ralph Pickett, June 3, 1949. Son, Dean McClellan. Harriet Potter Sch. for Girls, Santa Monica; Univ. High Sch., Los Angeles, 1939; Santa Monica Jr. Coll. 1939-41. Sales woman and bookkeeper Godchaux's (New Orleans), Nieman-Marcus (Dallas), John-Frederick's & Adrian's (Beverly Hills), & dept. head Sears Roebuck & Co. & Bullock's (Westwood, Calif.) 1941-49; bookkeeper Fronk Clinic, Kahuku, Oahu, 1958-61; proprietor The Carriage House (antiques) since 1963.

Past pres. Kahuku Outdoor Cir., Kahuku Hosp. Aux.; former treas. Council of Hosp. Aux.; former clothing chmn., council mem. Kaneohe State Hosp. Aux. Kahuku Methodist Church (former SS teacher, Methodist Youth Fellowship

councillor, choir dir., lay del. & mem. church exec. bd.). Off., 217 Ward Ave., 96814.

PIETSCH, Charles J., Jr.

Mortgage banker

b. Honolulu, Feb. 5, 1919; s. Charles J. and Florence (Guest); m. Fern Lucille Prohaska, May 2, 1941. Children, Charles J. III, Diana A. U. Hawaii 1936-38; Wheaton Coll. 1938-39. Recd. real est. sales license 1937; salesman for Charles J. Pietsch, Sr. 1937-41; real est. broker, developer, apt., comm. & home builder 1946-55; organizer, pres. Hon. Mortgage Co. since 1955; dir., mem. exec. com. Bishop Trust Co. since Hon. Mortgage Co. became subsidiary, 1963; exec. v.p. Kahala Hilton Hotel Co. since 1962; v.p., dir. Hon. Management Co. 2nd lt. to maj. USAR Dec. 7, 1941-46.

Chmn. State Commission on

**Charles J. Pietsch, Jr.**

Higher Educ. Facilities since 1964, exec. chmn. Hawn, Aeronautics Commission 1946-57; treas., dir. Pac. & Asian Affairs Council; dir. Downtown Improvement Assn., Hawaii Chap. Amer. Cancer Soc., Waikiki Polo Club, Horse Show Assn. (past pres.); former dir. Hon. Com. Chest, Hawaii Chap. Amer. Red Cross, Hon. Symphony Soc.; mem. Mokuleia Polo Club, Hon. Lodge No. 409 F&AM, Aloha Temple Shrine. Clubs: Oahu Country, Waialae Country, Outrigger Canoe, Episcopal Home, 4330 Puu Panini Ave., 96816; off., 235 Queen St., 96813.

PIETSCH, Fern Lucille

Volunteer worker

b. Chicago, Aug. 26, 1920; d. Louis Jennings and Hertha (Rach) Prohaska; m. Charles Pietsch, Jr., May 2, 1941. Children, Charles Joseph III, Diana Alison, York High Sch., Elmhurst, Ill., 1937; organ study with Wray Finemore, Elmhurst Coll.

Sustaining bd. mem. Jr. League Hon. 1966-67 (past sec., chmn. nominating & placement

coms., mem. Iolani Palace restoration project com., vol. Bishop Museum. Boy Scouts; dir. Alliance Francaise; sec. Hawaii Horse Show Assn.; mem. Kindergarten & Children's Aid Soc., Bishop Museum Assn., Hon



Fern L. Pietsch

Acad. Arts, Kauikeolani Children's Hosp. Aux., Women's Com. of Hon. Symphony Soc., Outdoor Cir., Hawn. Humane Soc. Hobby: Oil painting, St. Andrew's Cathedral, Home, 4330 Puu Panini Ave., 96816.

PIETSCH, John James

Banker

b. New York, Dec. 12, 1922; s. Charles J. and Florence A. (McCulloch); m. Serena Platt, July 12, 1946. Children, Sydney Jean, Gary Dean, William Edmund, Tracy Christine. Roosevelt High Sch. 1941; Wheaton Coll., Ill., 1941-42. Sales mgr. Charles J. Pietsch Realtor 1946-50; v.p. E. F. Fitzsimmons Ltd. 1953-59; with First Natl. Bank Hawaii since 1959; v.p. since 1961. Capt. USAF 1942-46; capt. & sr. pilot USAF 1950-53. Past pres. Mortgage Bankers Assn. Hawaii; dir. Downtown Improvement Assn.; mem. Mortgage Bankers Assn. Amer., Home Bldrs. Assn. Amer., Natl. Assn. Real Est. Bds. Clubs: Lodge No. 616 Elks, Oahu Country (dir.). Protestant. Home, 941 Iiwi St., 96816; off., 161 S. King St., 96813.

PIIANAIA, Abraham

Government executive

b. Honolulu, June 15, 1915; m. Annie Yee, Dec. 8, 1939. Children, Gordon Y., Norman A., Ilima Anne. Kamehameha Schs. 1933; U. Hawaii BA in pub. admin. 1953. Mem. Line Islands Colonization Expedition, US Dept. Interior 1934-37; with Hon. Police Dept. 1937-42; US Merchant Marine 1942-45; shipmaster of research vessel, fish & game div. US Bd. Agr. & Forestry 1946-50; with Pub. Utilities Commission 1950-57, exec. sec. 1954-57; lectr. geog. U. Hawaii since 1953; lectr. Pac. Geog. Stanford U. summer 1958;



Abraham Piianaia

exec. sec. Hawn. Homes Commission 1957-61, chmn. since 1962; dir. Dept. Hawn. Home Lands since 1962; with State Dept. Transp. 1962. Comdr. USNR since 1965.

Mem. adv. bd. Liliuokalani Trust, adv. council Kamehameha Schs., Com. of Hawn. Foundns., Assn. Amer. Geographers, Amer. Name Soc., Hawn. Acad. Sci., Anthropological Soc. Hawaii (v.p. 1960-61), Naval Res. Assn. (pres. Pearl Harbor Chap. 1962. natl. dist. v.p. 1964), Kamehameha Alum. Assn. (v.p.), U. Hawaii Alum. Assn (gov.); adv. on Hawn. lang. Hawaii World's Fair Exhibit 1965. Episcopal. Home, 1938 Wilhelmina Rise, 96816; off., PO Box 1879, 96805.

PILCHER, Gordon E.

Corporation controller

b. Fargo, ND, July 20, 1928; s. Howard B. and Esther (Dahl); m. Darlene Bowers, July 23, 1951. Daughters, Karen L., Diane E., Nancy J. Wash. State U. BA in econ. 1949, MA 1951. Systems spec. Gen. Elec. Co., Richland, Wash., 1951-60; mgt. cons. McKinsey & Co., San



Gordon E. Pilcher

Francisco, 1960-64; asst. gen. mgr. retail div. Amer. Fac. 1964, v.p., controller since 1965. Pres. Hawaii Chap. Finan. Execs. Inst., Church of the Holy Nativity Sch. PTA 1964-65; mem. Ch. of Comm. of Hon. Clubs: Pacific, Waialae Country, Elks, Wai-okeola Congregational Church. Home, 4983 Kolohala St., 96816; off., PO Box 3230, 96801.

PILTZ, Maynard Dodd

Bank executive

b. Honolulu, Oct. 23, 1913; s. Capt. George Henry and Maria (Puuhau); m. Margaret Thone, June 24, 1938. Daughter, Mrs. Byron B. Chamberlain (Katherine Jean). Punahou Sch. 1930; U. Hawaii BA 1936. Seaman summer vacations; mach. shop Hon. Iron Works 1937; ath. dir. Roosevelt High Sch. 1938; teller Bishop Bank 1938-41, mgr. Waikiki br. & asst. cashier 1946-47; with Bank of Hawaii since 1947, as asst. cashier 1952-61, asst. v.p. 1961-64, v.p. since 1964 & mgr. securities dept. AUS, 1st lt. to maj. 1941-46 Dept. Engr. Off., Ft. Shafter, hqrs. Army Garrison Force, Iwo Jima, 1946. Mem. Hawn. Homes Commission 1965-66; alum. mem. U. Hawaii ath. adv. bd. 1965-66; sec. Hawn. Golf Assn. 1953, 1954. Club: Mid-Pac. Country (pres. 1954, 1955). Protestant. Home, 903 Maunawili Cir., Kailua, 96734; off., Bank of Hawaii, PO Box 2900, 96802.

PINKERTON, Forrest J., M.D.

Eye, ear, nose and throat specialist

b. Lowell, Lake County, Ind., Jan. 23, 1892; s. Cassius David and Minnie (Trump); m. 1918, Marion Chapin (div.); children, Mrs. Grant Oliver (Marion Joy), Robert C., James P., David C. m. (2nd) Sept. 14, 1945, Florence Helmick Macaulay; stepchildren, Mrs. Robert A. Mitchell (Elizabeth), Mrs. Clyde W. Woods (Margaret), John. Oak Grove Gram. Sch., Ind.; Lowell Lake County High Sch., Ind., 1909; Valparaiso U.; Chicago Coll. Med. & Surg. (now merged with Loyola U.) MD 1914; NYC 1914-16; specialty training Illinois Eye & Ear Infirmary, Chicago, and Manhattan & New York Eye & Ear Infirmary; post grad. study Boston, New Orleans, Vienna. Part-time locum tenens prac. Westville, Ind. 1916; priv. prac. eye, ear, nose & throat since 1920; staff Queen's Hosp. since 1920 (chief EEN&T serv. 1939-65); chmn. med. staff Palama Settlement charity clinics 1926-52; cons. EEN&T serv. for leprosy patients Kalaupapa & Kalihi 1920-50; chief EEN&T serv. Leahi Hosp. 1923-56; cons. Tripler Army Hosp. since 1921; supvng. ophthalmologist Terr. & State Dept. Health since 1949; attending staff Kauikeolani Children's, St. Francis, Shriners' (dir. 1923-65; emer. mem.) Kua-kini Hosps. Certified Amer. Bds. Ophthalmology & Otolaryngology 1929, Amer. Broncho-

64, 1st Lt. USA 1941-46, Armored Inf. Bn., Armored Div.; recd. Bronze Star. Dir. Jr. Achievement Hawaii; mem. Waterborne Transp. Acctg. Assn. (pres. 1960), Amer. Inst. Accts., Amer. Acctg. Assn., Fed. Govt. Accts. Assn., Finan. Execs. Inst. Club; Oahu Country. Roman Catholic. Home, 1007 Koloa St., 96516; off., 822 Bishop St., 96813.

PITCHFORD, Eugenie Ballard

Hotel association executive

b. Paia, Maui, Apr. 13, 1916; d. Harold Ivan and Gladys Ogier (Stanford) Pitchford. Roosevelt High Sch. 1933; U. Hawaii 1933-36. Reporter Hon. Star-Bulletin 1936-38; copy writer KGMB 1938-41; clerk typist PHNY 1941-44. Pan Amer. World Airways 1944-49; admin. asst. pers. dept. Hon. Gas Co. 1949-53; columnist Hon.



Eugenie B. Pitchford

Advertiser 1952-53; advt. acct. exec. Peterson Assos. 1953-58; sec. to pres. MidPac Lumber Co. 1958-63; exec. sec. Hawaii Hotel Assn. since 1963; owner Hawn. Flag Products. Author books "Hawn. Time" 1955, "Young Folks Hawn. Time" 1960 (now in 3rd printing); edit. advt. mgr. Outrigger Canoe Club monthly mag. "Forecast" 1959-61; writer for "Paradise of the Pac." Prec. sec. Rep. Party; mem. Friends of Library. Club; Outrigger Canoe. Episcopal. Home, 1800-B Vancouver Dr., 96822; off., 2270 Kala-kaua Ave., 96815.

PLATT, Richard Eugene

Real estate management & development

b. Hoy, La., Dec. 10, 1915; s. Sherry Lewis and Sarina (Kelly); m. Mary Carter, June 24, 1950. Children, Sherry Lellani, Carter Robbins. U. Oregon 1933-36. Purchasing agt. Navy Contractors & civ. firms 1939-52; real est. sales & mgt. 1952-65; asst. v.p. & real est. mgr. Bishop Trust Co. since 1960; lectr. coll. gen. studies U. Hawaii. Mem. Inst. Real Est. Mgt. (pres. Hawaii Chap.), Amer. Right-of-Way Assn. (asst. sec. Hawaii Chap.),

Downtown Improvement Assn. (former dir.), Hon. Bd. of Realtors (chmn. educ. com.), Navy League. Christian. Home, 905 16th Ave., 96816; off., 141 S. King St., 96813.

PLEWS, Edith J. K. Rice

Volunteer leader; writer, lecturer

b. Kalapaki, Lihue, Kauai, Apr. 10, 1900; d. Charles Atwood and Grace Ethel (King) Rice; m. John Christopher Plews, Sept. 7, 1927. Children, John Harry Rice, Mrs. David R. Moncrief (Anne Hyde Rice). Lihue Priv. Sch. 1908-14; Punahou Sch. during legis. sessions 1907-13 & 8th grade 1914-15; Miss Ransom & Miss Bridges Sch. for Girls 1915-18; study of history & history of art in US & Europe 1921. Sec. to father 1919-20 & 1922-27; sec. to grandfather William Hyde Rice in preparation of "Hawn. Legends" (Bishop Museum 1923); substitute teacher Eng. & hist. Kauai High Sch. 1919, Lihue Gram. Sch. intermittently 1920-26; mgr. own land holdings since 1941.

Asso. mem. Brit. Red Cross; mem. Amer. Red Cross (dir.



Edith R. Plews

prod. workroom Lihue, Kauai, several days a week 1917-18; chmn. vol. servs. com. Kauai Br. 1940-45; Annapolis & Anne Arundel County Chap. 1949-51); recd. Serv. Medal w/400 vol.-hrs. ribbon 1918, 8,000 vol.-hrs. bar 1945.

Regent Daughters of Hawaii 1964-66 (mem. since 1916; life mem. since 1961, historian 1958-64, 1st v. regent 1961-63); pres. Mokihana Club, Kauai, 1924-25, Vol. Nursing Assn. (Queen's Nurses) for Timsbury, Clutton & Camerton, Somerset, England, 1946-48; dir. Foreign Women's Home, Shanghai, China, 1928-30 (chmn. orphanage com.), Hawn. Botanical Found.; sec., trustee, chmn. book com. Kauai Library Assn. 1937-45; life mem. Hon. Audubon Soc., Hui Manu (sec. 1958-60, treas. 1960-61, pres. 1961-

64, v.p. 1964-65), Outdoor Cir., Bishop Museum Assn. (sec. 2 yrs.), Friends of Library, Friends of Foster Garden, Hawn. Hist. Soc., Hawn. Mission Children's Soc., Kindergarten & Children's Aid Assn.; mem. Gov.'s & Mayor's com. on Civic Center Complex. Royal Asiatic Soc. 1929-32, Amer. Forestry Assn., Kauai Hist. Soc. since 1913, Hui o Laka (Kauai), Garden Clubs of Amer. & Hon., Conservation Council for Hawaii, Hon. Acad. Arts since 1927, Friends of Hon. Symphony Soc., Friends of Lahaina Restoration, Queen's Hosp. Aux. & its predecessors starting with the Hosp. Flower Soc., Friends of East-West Center, Eng. Speaking Union (Hawaii & abroad); life mem. Fed. Homemakers, Washington; dir. Girl Scouts Annapolis & Anne Arundel County, dir. Hammond Harwood House Annapolis 1951-57; mem. Maryland Hist. Soc., Sulgrave Club, Washington, Wilderness Soc., Natl. Trust for Hist. Preservation, Historic Annapolis, Four Rivers Garden Club; exhibitor 1st flower show held in Annapolis state capitol; chmn. 1st flower show held for 6 southern Md. counties in capitol; lectr. flower arrangement, antiques (especially ceramics, both Oriental & European), furniture, silver, botanical subjects especially Liliaceae & Hawn. flora. St. Andrew's Cathedral; mem. Iolani guild. Supporter All Saints Church, Kapaa, & Lihue Hawn. Church (both on Kauai), Kawaiahaeo Church. Home, Hale Nani, 2026 Ualakaa St., 96822, and Pihilani, Kokee, Lihue, Kauai, 96766.

PODOREAN, Charles

Stock and bond broker

b. Newark, O., May 17, 1919; s. Thomas and Anna (Stroia); m. Celia Coughlin, Sept. 2, 1955. Son, Grey Vance, Denison U., Ohio. BA 1941; U. Minn.; San Diego State Coll.; U. Calif. ext.; U. Hawaii. Dir. Stanford U. sponsored sch. camp, Palomar Mt., Calif., 1946-47; teacher, coach LaJolla High Sch., Calif., 1947-49; coach Iolani Sch. (championship basketball team & other sports) 1949-50, part time coach 1950-54; pers. asst., asst. to v.p. of indus. & PR Hawn. Tel. Co. 1950-54; pers. mgr. sales mgr. appliance div. Hon. Gas Co. 1954-58; with Walston & Co. as acct. exec. 1958-59, mgr. Waikiki br. 1959-65, v.p., mgr. Hawaii div. since 1965 (mem. West Coast exec. com., allied mem. NY Stock Exch., prin. mem. & mem. exec. com. Hon. Stock Exch. Ens. to capt. USNR since 1941; sea duty submarines Atlantic & Pac. 1941-45; recd. Letter of Commendation, Bronze Star & Gold Star in lieu of 2nd Bronze Star, Submarine Combat Insignia w/5 Gold Stars; attended spec. training schs. 1942, 1943, 1949, 1953; active duty 14th ND CO USNR Training Center, PH 1952-54;

Esophagological Assn. 1937, Amer. Bronchoscopic Soc. 1939. Lt. to maj. med. corps USA 1916-19; Schofield Barracks Tripler Gen. Hosps.; chmn. procurement, assignment med. & nurs. prof. pers. Hawaii WW II; cons. Surgs. Gen. Far Eastern Med. Command 1953, 1960-1962; recd. citation from Pres. Harry S. Truman 1946 commendation CO POA 1945, letter from US Sec. Navy 1942.

Co-organizer Pan-Pac. Surg. Assn. 1928 (sec.-treas. 1929-43, pres. 1948-51, dir. gen. 1951-63, sec.-gen. since 1963), Oahu Health Council 1937 (dir. to 1952; chmn. 1946-51) Blood Bank Hawaii 1940 (dir. since 1940; pres. since 1942), Maunaloa Hosp. (dir. 1944-53), Hawaii EEN&T Soc. (Pres. 1946, 1965), Hon. League for Hard of Hearing 1938; organizing mem. Soc. Med. Consultants Armed Forces 1961; founder mem. World Med. Assn., Natl. Soc. Prevention



© Steinert Studios, Inc.

Forrest J. Pinkerton

Blindness (cons. bd. since 1933), Intl. Broncho-Esophagological Soc., Intl. Soc. Surg., Eye Bank Assn. Amer. 1962 (3rd v.p. 1962, 1st v.p. since 1963).

Charter mem. Hawaii Med. Serv. Assn. (dir. 1939-49), Amer. Laryn., Rhino, & Otol. Soc., Pac. Coast Oto-Ophth. Soc., Intl. Cong. Ophth., West. Ophth. Assn., Natl. Med. Found. for Eye Care; fellow Amer. Coll. Surgs. 1929 (chmn. Hawaii Chap. 1930-64, former sec.-treas.), AMA (diplomate, del. from Hawaii 1935-49), Amer. Triological Soc. 1932; trustee Queen's Hosp. 1945-67 (exec. com. since 1949); dir. Hawaii Chap. Amer. Red Cross 1951-56; life mem. AMA of Vienna, Natl. Surg. Assn. (France); mem. Terr. Bd. Health 1929-33, 1943-53 (Leprosy Commission on Hosps. & Settlements 10 yrs.), Adv. Bd. to Mayor on Health & Hosp. Affairs (chmn. 1957-60), Gov.'s Com. for Conservation of Sight since 1962, Bur. Sight Conservation & Work with the Blind since 1935, Natl. Com. for Mental Health since 1931, Ch. of Comm.

of Hon. since 1921 (chmn. pub. health com. 1937-49), hon. bd. Illinois Ophth. & Otol. Soc. since 1955, Amer. Acad. Ophth. & Otol., Hon. County Med. Soc. (pres. 1923), Hawaii Med. Assn. (sec.-treas. 1925-30), Pan-Amer. Assn. Ophth., Haw. Lodge No. 21 F&AM, Hon. Lodge of Perfection 33rd d., Scottish Rite, Aloha Temple Shrine (past potentate); chmn. Shrine athletic com. 1937-64; chmn. emer. 1964), Aloha Court No. 1 Royal Order of Jesters (former dir.), Hon. Chap. No. 2 Natl. Order of Cabiri, Clipper Club, Red Carpet Club, Natl. Sojourners. Clubs: Pacific, Mid-Pacific Country (life mem.), Bohemian (past mem.).

Recd. "Citation for Pub. Serv." by pub. health com. 1948, "Outstanding Amer. of War Period" 1949, "Order of Splintered Paddle" 1965 from Ch. of Comm. of Hon.; citation AMA for pub. health educ. by radio 1948; Distinguished Serv. Award from Hawaii Med. Assn. 1956; scroll from Pac. Coast Oto.-Ophth. Soc.; cert. appreciation Hawaii Med. Serv. Assn. 1962; resolution for 31 yrs. serv. from Nobles of Shrine 1963; citations from Lane Bryant Found. for vol. serv. to community 1962, 1963, 1964, 1965; citation by United Air Lines 1965; plaque from Blood Bank Hawaii 1964, plaque for com. serv. from Hawaii Med. Assn. 1966, Forrest J. Pinkerton Research Fund named in his honor by Blood Bank 1965. Episcopal. Home, 2969 Kalakaua Ave., 96815; off., Rm. 236, Alexander Young Bldg., 96813.

PINKERTON, Ogden Delmar, M.D.

Physician & surgeon

b. Lowell, Lake County, Ind., May 19, 1913; s. Cassius David and Minnie (Trump); great grandfather, Francis Pinkerton, came to US from Ireland 1850 on vessel Garrick; m. Susanne Willis Purdy, Dec. 25, 1941. Children, Ogden Delmar Jr., Mrs. Michael T. Oakland (Constance Susanne), Mark Purdy, Matthew Willis, Lowell High Sch. 1931; Ind. U. BS 1935, MD 1937; U. Penn. 1940; U. Calif. 1948; NYU 1949; Inst. of Ophth. of NY Eye & Ear Infirmary 1959; intern Queen's Hosp. 1937-38. Physician & surgeon Maui Pineapple Co. & Haw. Comm. & Sugar Co. 1933-39; priv. prac. as physician & surgeon in eye, ear, nose & throat with brother Dr. F. J. Pinkerton, 1940, as ophth. since 1946; cons. Tripler USA Hosp. since 1949, Kauaikealani Children's, Leahi, Lanai City, St. Francis, Wahiawa Hosps., Shriners Hosp. for Crippled Children & several agencies for Hawaii State. USA 1940-46, Schofield Barracks, occupation forces Japan; USAR 1946-49; recd. WW II Victory Medal, Asiatic Pac. Theater Serv. Medal, Amer. Defense Serv. Medal w/clasp.

Cons. Armed Forces, Hawaii State Glaucoma Survey Prog.,

Low Vision Center, Lions Eye Found. & Eye Bank; mem. Pan-Amer. Assn. Ophth. Pac. Coast Oto.-Ophth. Soc., Hawaii Chap. Amer. Coll. Surg., Haw. Acad. Sci., Ch. of Comm. of Hon., Wahiawa Ch. of Comm., Jaycee Old-timers; participating physician Operation Swallow 1962-63; trustee Natl. Med. Found. for Eye Care; mem. Better Bus. Bur. (dir., & 2nd v.p. 1965), Hawaii EEN&T Soc. (sec. 1950, pres. 1951), Hon. County Med. Soc. (treas. 1959, sec. 1960, pres. elect 1961, pres. 1962), Hawaii Med. Assn. (pres. elect 1964, pres. 1965), Pan-Pac. Surg. Assn. (treas. 1960, dir.), Aerospace Med. Assn., Amer. Acad. Ophth. & Otol., Amer. Coll. Surg. AMA Soc. of Med. Consultants to Armed Forces, Assn. Amer. Physicians & Surgeons, Assn. for Research in Ophth. Masonic Schofield Lodge 443, Heroes of '76, Chap. 9 Natl. Sojourners; hon. mem. Barber's Point Square & Compass Club, Grand Lodge F&AM of Calif. (grand jr. steward 1959, mem. const. observance com. 1961). Club: Pacific (cons.). Recd. Certs. of Appreciation from Lions Eye Found. & Hon. County Med. Soc. Church of Christ, Home, 2626 Ferdinand Ave., 96822; off., Suite 204, 1111 Bishop St., 96813.

PINKSTON, Mark, Jr.

Newspaper executive

b. Fort Scott, Kan., Oct. 19, 1902; s. Mark and Edith (Dickmann); m. Rubie V. Crozier, Jan. 1, 1926. Son, Mark Crozier, Fort Scott, Kan., high sch. grad. Advt. mgr. Fort Scott Tribune-Monitor 1928-29; store mgr. Cushing Music Co., Okla., 1929-32; advt. mgr. San Bernardino Daily News 1933-35; gen. mgr. Hilo Tribune-Herald 1944-46; with Hon. Star-Bulletin as advt. promotion mgr. 1935-44, advt. prod. mgr. 1946-62; advt. prod. mgr. Hawaii Newspaper Agency since 1962. Mem. Ch. of Comm. of Hon., Rep. Party, Hon. Advt. Club (past v.p. & dir.), Toastmasters Intl. (past dist. educ. dir., past pres. Aloha Club), SAR (past pres. Hawaii Soc., past intl. trustee). Club: Hon. Lodge No. 616 Elks. Protestant. Home, 2453 Manoa Rd., 96822; off., 605 Kapiolani Blvd., 96813.

PIPER, Burke George

Corporation executive

b. Thorp, Wis., March 29, 1915; s. Roy E. and Marguerite (Burke); m. Viola Radford Bass, Aug. 21, 1945. Daughter, Susan Louisa, Thorp High Sch. 1929-33; Marquette U. 1933-37. CPA Wis. 1939. With E. A. Dettman & Co. CPA Appleton, Wis., 1937-41; asst. dir. audits US Gen. Acctg. Off. Washington 1946-55; v.p. & treas. Grace Line NYC 1955-64; v.p. finance Alexander & Baldwin since 1964; dir. various subsidiaries Alexander & Baldwin, Amer. Steamship Owners Mutual Protection & Indemnity Assn. Inc. 1959-



Charles Podorean

NR promotions, now capt. Ready Res.

Mem. Natl. Assn. Securities Dealers (mem. Hon. bus. conduct com. 1962-65, Dist. 2 com. 1966-69), Navy League of US (dir.; organizer & chmn. Sea Cadet Unit since 1964), Naval Res. Assn. (dist. v.p.; mem. natl. resolutions com.; sr. mem. 14th ND Res. Policy Bd. 1965, mem. Natl. Naval Res. Policy Bd. 1963-65 & panel chmn. 1964-65, del. natl. conv. 1964, 1965); leader Hon. Com. Chest campaign. Clubs: Oahu Country, Outrigger Canoe, Pacific, Episcopal (co-chmn. Every Member Church Fund Dr.). Home, 243 Kaalawai Pl., 96815; off., 169 S. King St., 96813 & 314 Beachwalk, 96815.

POEPOE, Abraham N., Jr.

Newspaper editor, educator

b. Honolulu, Oct. 14, 1925; s. Abraham P. and Dorothy (Espinda). Son, Lindsay C. Mattox. Honokaa High Sch. 1943; U. Hawaii 1943-45, 1948-49; Heidelberg U. 1946-47; Whitman Coll. 1949-51 BA 1950 (teaching cert.) 1951; U. Hawaii 1957-58 prof. cert. Teacher Wai-puilani Sch., Kealakekua, Hawaii, 1951-52, Punahou Sch. 1952-57, Kalakaua Inter. Sch. 1957-62; lectr. Coll. of Educ. U. Hawaii 1963-65; with Hawaii Press Newspapers since 1962, now exec. edit. With 3rd US Army WW II.

Mem. Hawn. Civic Club, Hon. Press Club, Phi Delta Kappa; dir. Hon. Theater for Youth; councilman, Hawaii TB & Health Assn.; mem. adv. com. Hawaii Little League. Author 2 published, many unpublished children's dramas which have been produced in schs. Congregational. Home, 5096 Maunalani Cir., 96816; off., 777 Ala Moana Blvd., 96813.

POEPOE, Andrew Keliikuniaupuni

Industrial engineer

b. Honolulu, May 2, 1935; s. Abraham P. and Dorothy (Espinda); m. Jaya Lakshmi Ramu-

lu, Sept. 20, 1958. Sons, Stephen, Alan. Kamehameha Schs.; Yale U. Indus. engr. Castle & Cooke Terminals 1957-62; indus. engr. Dole Co. since 1962; columnist The Pali Press. Mem. Rep. Party (v. dist. chmn.), Kaneohe Jaycees, Pikoiloa Com. Assn., Koolaupoko Hawn. Civic Club, Kaneohe Com. Council Soc. for Advancement of Mgt. (dir. since 1960). Club: Kaneohe Yacht. Congregational. Home, 45-437 Meakaua St., Kaneohe, 96744; off., 650 Iwilei Rd., 96817.

PONCE, Poncie TV actor & nightclub entertainer

b. Maui, Apr. 10, 1933; s. Alberto and Maria (Tabac) Hernandez; m. Sherry Luke, July 21, 1955. Daughters, Debra Lynn, Paula Ann, Margaret Maria. Honokaa High Sch. 1951; Hawn. Vocational Sch. Welder Hon. 1953-55; winner amateur talent contest on Lucky Luck TV show; prof. engagements on Hawn. radio & TV; from welder to shop foreman Standard Engr. Corp., Los



Poncie Ponce

Angeles, 1955-57; appeared in TV show "Rocket to Stardom"; single for Ben Blue's Santa Monica night club 4 months; starred as jazz-talking cab driver, Kim, in TV serial "Hawn. Eye" 1959-65; pers. appearances in Sparks Nugget Casino (Nevada), Tommy Heinrich's (Columbus, Ohio), Chequers Club (Sydney, Aust.), the International (Houston, Tex.), Copa Club (Hawaii), Palmer House (Chicago), Steel Pier (Atlantic City), Red Skelton TV show; toured S. Amer. USA 1951-53, Tank Corps, Germany, Roman Catholic. Home, 13501 Delano St., Van Nuys, Calif., 91401; off., Suite 201, 449 S. Beverly Blvd., Beverly Hills, Calif., 90210.

POOL, William Gerald Bank officer

b. Waitsburg, Wash., Sept. 3, 1908; s. William Franklin and Gertrude (Bunting); m. Helen E. Blaine, Dec. 22, 1928. Chil-

dren, Mrs. John Patrick McGee (Jean S.), Richard B., Edward G. Spokane U. 1927-28; Amer. Inst. Banking 1934, 1935, 1936 (standard cert.) Auditor Old Natl. Bank Wash. 1944-55; with First Natl. Bank Hawaii since 1955, aud. 1955-57, comptroller, 1958-64, asst. v.p. since 1965. Chmn. finance com. Oahu Health Council; mem. budget & review com. Hon. Com. Chest; pres. Hawaii Conf. Natl. Assn. Auds. & Comptrollers 1962; dir. Hawaii Chap. Natl. Assn. Accts. 1963-65. Club: Hon. Lodge No. 616 Elks. First Methodist Church. Home, 5314 Oio Dr., 96821; off., 161 S. King St., 96813.

POOLE, Alice Fryer

Retired art curator

b. Kingsville, Mo., Nov. 4, 1880; d. Robert T. and Alice (Taliaferro) Fryer; m. Aug. 10, 1914 John Chapin Poole (deceased). Children, Mrs. Richard E. Robb (Margaret Aylett), Mrs. E. J. Foley, Jr. (Joan Chapin). Warrensburg, Mo., Normal Sch. 1897-98; William Woods Coll., Mo., 1899-1900; certification to teach 1900; Central Mo. State Coll. 1900-01; U. Wash., 2 summer sessions; U. Hawaii 1924-25. Teacher Kingsville, Mo., 1902-03, Holdenville, Okla., 1903-04, Bremerton, Wash., 1905-07, Seattle 1907-12; sec. Hon. Post Office 1913-18; keeper of prints Hon. Acad. Arts 1927-46; prof. travel to museums US, China, Japan.

Founder Hon. Print Makers 1933 (sec. 1933-45); adv., hon. intl. Mem. Beta Sigma Phi; mem. Hon. Acad. Arts, Bishop Museum Assn., Hawn. Hist. Soc., Friends of Library, Friends of East-West Center, Pac. & SE Asia Women's Assn., Amer. Red Cross. Club: Uluniu Swimming. Unitarian. Home, Apt. 703 Pohai Nani, 45-090 Namoku St., Kaneohe, 96744.

POPE, Raymond Keith

Advertising agency executive

b. Fresno, Calif., July 20, 1927; s. Buel Wood and Ruth (Brayton); m. Beverley M. Powell,



Raymond K. Pope

Sept. 8, 1951. Daughters, Jane Ann, Deborah Lee, Elizabeth Renee. Modesto High Sch. Calif., 1941-45; Modesto Jr. Coll. 1947-49; U. Ore. BS in journ. 1951. With Ore. & Calif. newspapers 12 yrs. including natl. advt. mgr. Modesto Bee, asst. natl. mgr. San Jose Mercury-News, marketing mgr. Oakland Tribune; acct. exec. McCann-Erickson, San Francisco, 1962-64; v.p., gen. mgr. McCann-Erickson (Hawaii) since 1965. USN 1945-46. Mem. Advt. Agency Assn. Hawaii, Hon. Advt. Club, Rotary Club of Hon., Alpha Delta Sigma; active with BSA, Jr. Achievement. Protestant. Home, 262 Panio St., 96821; off., 1370 Kapiolani Blvd., 96814.

PORTER, Mary Roseamonde
University professor

b. Newark, Licking County, Ohio, Aug. 26, 1904; d. Ulysses Grant and Carrie (Dorsey) Porter. Hanover Township Elem. & High Sch., Toboso, Ohio, 1921; Licking County Normal Sch. 1922-23; Ohio State U. BS in educ. 1930, MA 1934, PhD 1938 (U. fellow 1935-36); Teachers Coll. Columbia U., summer 1932. Teacher Licking County 1923-27, Wyoming, Ohio, 1930-34, Cincinnati 1934-35; instr. educ. Temple U. 1937-45; U. NC summer 1940, 1941, 1944; asso. prof. USC summer 1948; asso. prof. Wash. State



M. Roseamonde Porter

U. summer 1953; with U. Hawaii as asso. prof. 1945-57, chmn. dept. elem. educ. 1945-65, prof. since 1957; cons. on curriculum to coll. of nursing U. Hawaii; dir. evaluation Holy Nativity Church sch.; worked with pub. & priv. schs. & com. agencies to provide classroom and field experience for prospective elem. teachers.

Mem. Adv. Com. on Educ. in Pac. Islands 1947-51; campus coordinator Coll. of Educ.-Trust Terr. Contract since 1963; mem. Teacher Educ. Coordinating Com. since 1945, adv. bd. Vol. Serv. Bur. since 1962 (com. on creative com. use of volunteers), adv. bd. Salvation Army Facilities for Children since 1963, many

U. Hawaii coms. including dean's adv. council, admissions com., curriculum com., U. traffic appeals bd., coll. personnel com. (chmn. 1963-65), Assn. for Childhood Educ., Intl. (pres. Hon. Chap. 1945-47), Zonta Club of Hon. (pres. 1949-51, bd. mem., chmn. serv., intl. rel., pub. affairs and budget coms.), Hawaii Assn. for Supervision & Curriculum Development (dir., chmn. finan. com. 1958-60, chmn. research com. 1963-65, research inst. com. 1960-63, del. natl. conf. 1960, del. natl. research inst. 1963), Assn. for Student Teaching (natl. mem. com. 1962-64, natl. workshop com. 1964-67), Hawaii Assn. for Student Teaching (sponsor organization Hawaii Chap. 1962-63, prog. com. 1964-65, del. natl. summer workshop 1965, mem. Hawaii com. to bring summer workshop to Hawaii in 1968), Pi Lambda Theta (alum. chap. del. natl. conv. 1961, dir. 1960-62, natl. prog. com. 1961-62, sponsor of org. Beta Zeta Chap. & faculty sponsor 1961-65), NEA, Hawaii & Oahu Educ. Assns., Mental Health Assn., Natl. Soc. for Study of Educ., Council for Elem. Sci. Intl., Phi Beta Kappa (council mem., chmn. nom. com., mem. various coms.), Amer. Educ. Res. Assn. Home, 128 Kuliouou Rd., 96821; off., Coll. Educ., U. Hawaii, 1776 Univ. Ave., 96822.

PORTEUS, Elizabeth Dole
Volunteer worker

b. Honolulu; d. James Drummond and Belle (Dickey) Dole; m. David Hebdon Porteus, Nov. 10, 1934. Children, David James, Mrs. Paul Ganley (Barbara Dole), Evan Lyle, Mrs. Brian Edman (Anne Elizabeth), Susan Drummond. Punahou Sch. 1928; Milton Acad.; Vassar Coll. BA 1933; Smith Coll. MSS 1935. Sec. Daughters of Hawaii 2 terms; former dir. Vol. Serv. Bur., Hon. Br. AAUW; mem. Hawn. Mission Children's Soc., Oahu League Rep. Women, Outdoor Cir. Home, 2160 Manoa Rd., 96822.

PORTEUS, Stanley

Psychologist and author

b. Box Hill, Victoria, Australia, Apr. 24, 1883; s. David and Katherine (Hebden); m. Frances Mainwaring Evans, July 13, 1909. Children, David Hebdon, John Ruxton. Melbourne Educ. Inst.; U. Melbourne, 1912-16; U. Hawaii HDSc. 1932. Teacher Victoria 1900-12; supt. spec. schs. Melbourne 1912-16; gov. research scholar U. Melbourne 1916-17; lectr. expt. educ. 1917-19; dir. research Psychol. Lab. Training Sch., Vineyard, N.J., 1919-25; prof. clinical psychology & dir. Psychol. & Psychopathic Clinic U. Hawaii 1922-48, prof. emer. since 1948, cons. Psychol. Research Center since 1958.

Fellow Intl. Inst. Arts & Lit.; mem. Phi Beta Kappa, Amer. Psychol. Assn., Amer. Assn. Cons. Psychol., Sigma Xi. Author "Porteus Maze Tests"

1915, "Psychology of a Primitive People" 1931, "Maze Tests & Mental Differences" 1933, "Primitive Intelligence & Environment" 1937, "Calabashes & Kings: An Introduction to Hawaii" 1945, "Blow Not the Trumpet" 1947, "The Maze Test & Psycho-Surgery" (with H. Peters) 1948, "The Restless Voyage" 1948, "The Maze Test & Intelligence" 1950, "The Maze Test & Clinical Psychology" 1959, "A Century of Social Thinking in Hawaii" 1962, "The Maze Test: Fifty Years' Application" 1965. Recd. Distinguished Contributors Award of Amer. Psychol. Assn. (clinical div.). Home, 2620 Anuenue St., 96822; off., University of Hawaii, 96822.

POST, Troy Victor

Insurance, bank executive

b. Haskell, Tex., Feb. 3, 1906; s. Sid and Effie (Hisey); m. Emma Louise Peavy, Jan. 10, 1946. Children, Barbara Jane, John Alan, Judy Marie. Waco High Sch., Waco, Tex. 3 yrs. With First Natl. Bank, Ft. Worth, Tex., 1920-26; with life ins. companies Ft. Worth & Dallas, various positions including asst. to v.p., agency dir. 1928-32; organizer (with \$138 personal assets), pres. Pioneer Amer. Ins. Co., Haskell 1933-36, co. reorganized, expanded, moved to



Troy V. Post

Dallas 1936, resigned 1946; organizer stock life ins. co. now known as Greatamerica Corp., now pres. & chmn.; ch. exec. com. Bank of Services & Trusts (Dallas), Franklin Life Ins. Co.; chmn. Gulf Life Ins. Co., Amer.-Amicable Life Ins. Co., First West. Bank & Trust Co. (Los Angeles), Natl. Bank of Comm. (Dallas), Braniff Intl. Airways USAF 1942-45 asst. to chief of finan., Washington, discharged as maj.

Past pres., founding mem. Tex. Legal Res. Officials Assn.; charter mem., dir., treas. Falcon Found. (scholarship awards); off., dir. Dallas Civic Opera; dir. Boys' Club, Dallas;

sponsor "Young Texan Prog." auspices Optimist Clubs of Tex. Co-owner with Edwin W. Pauley of Coconut Island, Oahu. Lovers Lane Methodist Church, Dallas. Home, 5055 Park Lane, Dallas, Tex., 75220; off., 31st Floor LTV Tower-NBC Bldg., Dallas, Tex., 75201; summer add., Coconut Island, Kaneohe Bay, 96734.



Norris W. Potter

Unit Commendation Medal, Pac. Campaign Ribbon (6 battle stars).

Mem. Hawn. Hist. Soc., Bishop Museum Assn., Pac. & Asian Affairs Council, Phi Beta Kappa. Co-author "Hawaii—Our Island State," "One Nation Indivisible" (Chas. E. Merrill). Home, Colony Surf, 2895 Kala-kaua Ave., 96815; off., Punahou Sch., 96822.

POTTORFF, George Byron
Public relations executive

b. Oklahoma, Sept. 13, 1918, s. George Byron and Jettie (Henderson); m. Mary Virginia Rhodes, Feb. 14, 1957. Sons, James Harvey, Robert Edward. U. Ariz. BS in educ. 1943. With Pan Amer. World Airways since 1944, dir. PR Hon. 1945-51, mgr. pub. affairs San Francisco 1951-62; PR west. region Sperry & Hutchinson Co. since 1962; pres. Pottorff Star Ranches, San Mateo, Calif., & Tucson, Ariz.; v.p. Hawaii Tourist News, Ad Mail Hawaii, Eastside Co. (Tucson), Rheem Center Bowl 1963-65; dir. Intl. Air Serv. Co. 1961-62. USNR.

PR dir. first Hawaii Aloha



George B. Pottorff

Week; mem. exec. com. Pac. Festival 1958, Aviation Adv. Commission, Air Transp. Assn. (West. coordinator legis. matters), San Mateo (co-chmn. 1958), San Mateo County Development Assn. (dir., treas.), Blue Ribbon Com. to Investigate San Mateo County Fair, Natl. Horsemen's Assn. (dir., sec.), Mounted Patrol of San Mateo County, Shack Riders, San Mateo County Horsemen's & Ranchers' Assns., Hawaii Horse Show Assn., PR Soc. of Amer., PR Round Table, Hon. Quarterback Club (co-founder), Amer.-Australian Assn. (sec.), Govt. Research Council, Japan Soc., Sigma Chi. Clubs: Sutter (Sacramento, Calif.), Commonwealth (San Francisco), San Francisco Press, Wash. Athletic (Seattle), Rainier (Seattle). Mem. Mayor Christopher's (San Francisco) mission to Russia, Woodside (Calif.) Com. Congregational Church (trustee 1959-61). Home, 485 Cervantes Ave., Portola Valley, Calif., 94026; off., 1452 Market St., San Francisco, 94102.

POTTS, William Donald

Businessman; finance executive

b. Honolulu, Apr. 9, 1930; s. Alexander Douglas and Elma (Thomas); m. Elaine M. Ongman, Dec. 1, 1961. Iolani Sch. 1936-42; Punahou Sch. 1948; U. Hawaii 1948-50; Intl. Career Mgt. Inst. (Kona) 1961. Mgr. Consolidated Motors 1950-51; with Finance Corp. since 1950, asst. sec. 1952-57, dir., v.p. & gen. mgr. since 1957; dir. Ti-Root Okolehao Hawaii; treas. Universal Loan Co.; sec. Consumers Credit; co-owner Hawaii Braves, Hawaii major league baseball franchise. USAF 1951-52, finan. off. Hickam AFB. Mem. Hawaii Consumer Finan. Assn. (pres. 1959-60), Comm. Club of Hon. (v.p. 1963), Lodge le Progres De L'Oceanie No. 371 F&AM, Order of DeMolay (master counselor Hon. Chap. No. 1 1946, advisor Kalani Chap. 1965), Asso. Sports Car Clubs of Hawaii (treas. 1960-64), Club: Wai-kiki Yacht, Episcopal. Home, 2507 Rainbow Dr., 96822; off., 1122 Fort St., 96813.

POULSEN, George William, Jr.
Church official

b. Salt Lake City, June 17, 1918; s. George William and Ellen (Rasmussen); m. Orlene Jones, Oct. 10, 1946. Daughters, Lou Ellen, Lana Rae, Rosalie, Sharon. LDS Bus. Coll., acctg. cert. 1937; U. Utah BS in CE 1943. Cons. engr. Salt Lake City 1948-63; partner Deseret Arch. & Engrs., Salt Lake City, since 1951; engr. Salt Lake City Sch. bd.; pres. Hawaii Mission Church of Jesus Christ of LDS since 1963. V.p., treas., dir. Cons. Engrs. Council; bishop Monument Park 3rd Ward LDS 1953-59; stake presidency Monument Park West Stake LDS 1962-63; all in Salt Lake City; mem. Tau Beta Pi, Phi Kappa Phi. Home & off., 3019 Pali Hwy., 96817.

POTTER, Nathaniel Restcome, Jr.

Manufacturing executive

b. Rochester, N.Y., Aug. 27, 1924; s. Nathaniel Restcome and Fannie (Furman); m. Gail Caricof, Sept. 11, 1948. Children, Charles Barton II, Constance Abigail, Jonathan MacAlpine. Phillips Andover Acad. 1943; Amherst Coll. BA 1949. Asst. buyer McCurdy & Co. Rochester, N.Y. 1949-50; v.p. Amer. Tile 1952-56;



Nathaniel R. Potter, Jr.

dept. mgr. Grace Bros. 1956-60; sales mgr., sec.-treas. Hawn. Cement Corp. since 1960. Mem. Hawaii Mfrs. Assn. (pres.), Concrete Inst. Hawaii Chap. (past pres.). Served as pilot, 2nd Lt. USAAC Training Command 1943-45; pilot, 1st Lt., Hawaii Air Natl. Guard 1952-54. Chap. mem. St. Andrew's Cathedral. Mem. Amherst Alum. Assn. of Hawaii (pres. 1965), Psi Upsilon. Club: Pacific. Episcopal. Home, 3710 Tantalus Dr., 96822; off., suite 686 Alexander Young Bldg., 96813.

POTTER, Norris Whitfield

Teacher, retired naval officer

b. Westwood, Mass., Apr. 14, 1904; s. Norris W. and Wilemena (Worster); m. Nettie Dorothy Pritchard, Aug. 9, 1930. Daughter, Mrs. Robert Brady (Alan Ruth). Colby Coll. BA 1929; Harvard U.; U. Mich.; U. Chicago; Boston U., MA 1933, PhD 1943. Assoc. prof. history Northeastern U., Boston, 1930-41; teacher hist. Punahou Sch. 1946-50, since 1954; mem. edit. staff Hon. Star-Bulletin 1947-50. R. adm. USNR, ret. 1954; active duty WW II & Korean War; recd. Bronze Star w/Combat "V" Medal, Navy

POULSON, Don Elmer, M.D.
Orthopedic surgeon

b. Portland, Ore., Dec. 31, 1926; s. Elmer Damey and Vera Frances (Schoen); m. Joyce E. Bishop. Children, Sharon Sue, Gale Ann, Jack G., Eric L. Grade sch., Westlyn, Ore., 1939; high sch. McMinnville, Ore., 1944; Willamette Coll., Salem, 1949; U. Ore. MD 1953; intern Queen's Hosp. 1953-54; specialty training Boston City Hosp. 1955-60. Gen. prac. Pepeekeo Sugar Co. 1954-55; orth. surg. with Straub Clinic 1960-62; priv. prac. orth. surg. since 1962; chief orth. surg. Queen's Hosp. 1964; cons. orth. surg. Tripler Army, Kahuku,



Don E. Poulson

Kapiolani Mat. & Gynecological Hosps.; asst. surg. Shriners' Hosp. for Crippled Children; staff, Castle, St. Francis, Queen's, Kuakini Hosps.; chmn. & treas. Components, Inc.

Diplomate Amer. Bd. Orth.; USA Inf. 1943-46. Mem. Com. of Appeals State Employees' Retirement System, Amer. Arthritis Found. (v.p. Hawaii Chap.), AMA, Hawn. Med. Assn. (automobile safety com., med. prac. com., alternate to house of del.), Hon. County Med. Soc. (chmn. med. care plan & fees com.), Western Orth. Assn., Amer. Acad. Orth. Participated in Operation Pacific, Amer. Samoa 1962, Operation Swallow 1963. Protestant. Home, 23 Kalaka Pl., Kailua, 96734; off., Room 200, 1481 S. King St., 96814.

POWELL, Stanley, Jr.
Transportation executive

b. Oakland, Calif., Feb. 3, 1917; s. Stanley and Esther (Bentley); m. Betty Winstead, July 3, 1942. Children, Robert, Katherine, Nancy, Georgia. U. Calif. BA 1940; Golden Gate Coll. 1946-48; passed Calif. CPA exam. 1948. With Matson Nav. Co. as purser passenger vessels 1941-42, acctg. dept. 1945-52, treas.'s dept. 1953-55, asst. treas. 1955-57, treas. 1957, sec.-treas. 1958-59, v.p. freight div. 1959-61, exec. v.p. 1961-62, pres. & dir. since 1962; pres. & dir. Alexander & Bald-

win since 1966; dir. Bank of Calif. Natl. Assn., Bank of Calif. Intl. Corp., First Natl. Bank; chmn. & dir. Matson Research Corp.; pres. & dir. The Oceanic Steamship Co.; v.p.



Stanley Powell, Jr.

& dir. Matson Terminals. Lt. USNR 1942-45.

V.p. & trustee United Seamen's Serv.; dir. & mem. exec. com. Pac. Maritime Ass.; mem. bd. of mg's. Amer. Bur. of Shipping, adv. com. Pac. Amer. Steamship Assn., Hawaii & San Francisco Regional Export Expansion Councils US Dept. Comm.; N. Calif. chmn. Citizens for Johnson 1964. Clubs: Pac.-Union & Stock Exch. Clubs (San Francisco), Meadow Club (Fairfax, Calif.), Wai'alae Country. Recd. Brass Hat Award, Propeller Club, Port of San Francisco, 1963. Home, 130 Barber Ave., San Anselmo, Calif., 96960; off., Matson Nav. Co., 215 Market St., San Francisco, Calif., 94105.

PRATHER, Doris (Dee) H.
Public relations woman

b. San Francisco, Feb. 1, 1927; d. C. John and Doris (Anderson) Haglund; m. (1st) L. T. Gore-laurie; children, Michael, Laurie, Dana. m. (2nd) Nelson



Doris H. Prather

Prather, June 19, 1961; daughter, Christina Kaiulani, Punahou Sch.; Mills Coll.; U. Hawaii. Writer, house organ edit. Hon. Star-Bulletin 1946-54; PR asst. Mayor Blaisdell's campaign 1958; PR asst., coordinator March of Dimes 1959; PR asst. Rep. Party 1959; corr. Pac. Traveler Mag. (Tokyo) 1965; with Hawaii Visitors Bureau as exec. sec. Maui Off. 1955-57, publicity writer 1959-65, asst. dir. advt., publicity, promotion since 1965.

Mem. Hawaii PR Assn., Hon. Press Club, Indus. Editors Hawaii, Jr. League 1953-58, 1964-65; annual vol. Hawaii Unit Amer. Cancer Soc.; former vol. Maui Mem. Hosp., Queen's Hosp., Mental Health Soc.; former den mother Club Scouts, Protestant. Home, 239 Ulua St., 96821; off., Hawaii Visitors Bur., Waikiki Bus. Plaza, 2270 Kalakaua Ave., 96815.

PRATHER, Nelson

Public relations director

b. Morrelton, Mo., Oct. 25, 1913; s. Grills Augustus and Martha Jane (Lanham); m. Doris Haglund, June 19, 1961. Son (by former mar.) Gregory E.; daughter, Christina Kaiulani. Los Angeles schs.; US Army Command & Gen. Staff Coll. Edit. & pub. Islander Pub. Co. 1939-41; PR dir. Hawaii Employers Council 1945-56, HSPA since 1956. Maj. USA, 1941-45, press & radio censorship, Intel.



Nelson Prather

Serv.; served in Philippines campaign; recd. Bronze Star w/V from both Army & Navy, Air Medal from Air Force.

V.p. Hon. Symphony Soc.; dir. Oahu Health Council; former chmn. C&C Civil Serv. Commission; former Oahu mem. State Pub. Employees Compensation Appeals Bd.; mem. exec. com. Hawaii Chap. Amer. Red Cross, PR Soc. Amer., British Inst. PR, Intl. Soc. for Gen. Semantics, Hawaii PR Assn., Hon. Press Club, Hawn. Sugar Techs. Club; Oahu Country, Protestant. Home, 239 Ulua St., 96821; off., PO Box 2450, 96804.

PRATT, C(harles) Dudley

Attorney at law

b. Honolulu, Mar. 24, 1900; s. John Scott Boyd and Sarah Catharine (Dickson); great grandson of Dr. Gerrit P. Judd who arrived in Hawaii as a missionary 1828; m. Dora M. Broadbent, Mar. 24, 1925. Children, Charles Dudley, Jr., Joan Catharine, Mrs. Jack L. Vaughan (Barbara Marie), David Walton. Central Gram. Sch. 1907-10; Punahou Sch. 1918; Yale U. BA 1922, LLB 1924. Admitted 9th Circuit Court 1936, US Supreme Court 1945; asso. Smith, Warren, Stanley & Vitousek 1924, partner 1929, firm name changed to Stanley, Vitousek, Pratt & Winn 1935, to Pratt, Tavares & Cassidy 1947-60, to Pratt, Moore, Bortz & Vitousek since 1960; lectr. bus. law U. Hawaii; dir. Lewers & Cooke, Robert F. Lange Ltd., Hawn. Wax Museum.

Fellow Amer. Coll. Probate Council since 1962; mem. Su-

county treas., prec. treas.), Soc. Sci. Assn., Rotary Club of Hon. (pres. 1957-58, dist. gov. 1960-61), Phi Delta Phi. Club: Pacific. Named Father of the Year by Ch. of Comm. of Hon. 1958. Central Union Church (chmn. Arcadia com., former chmn. trustees 2 terms, moderator, deacon). Home, 2894 Oahu Ave., 96822; off., 11th Fl., First Natl. Bank Bldg., 96813; PO Box 494, 96809.

PRATT, Dora Broadbent

Volunteer worker

b. Lihue, Kauai, Aug. 28, 1900; d. Edward Henry Walton and Marie (Jaouen) Broadbent; m. C. Dudley Pratt, Mar. 24, 1925. Children, Charles Dudley, Jr., Joan Catharine, Mrs. Jack Leonard Vaughan (Barbara Marie), David Walton. Punahou Sch. 1919; Barnard Coll. 1920-21; U. Hawaii 1919-20, 1921-23, BA 1923. Chmn. Central Union unit Amer. Red Cross surg. dressing dept. 1942-45; asst. Amer. Red Cross cutting room Hon. Acad. Arts 1942-44; recd. Amer. Red Cross serv. pin.

Pres. Garden Club of Hon. 1961-62; trustee Hawn. Botanical Gardens Found. since 1960; mem. historic sites sub-com. Mayor's Action for Beautification Com., Hon. Acad. Arts, Hon. Symphony Soc., Audubon Soc., Friends of Foster Garden (recd. serv. award), Conservation Council: life mem. Kindergarten & Children's Aid Assn., Friends of Lib. Central Union Church (pres. Women's League 1950); pres. Woman's Bd. Missions 1945-48 (corr. sec. 1941-45, finance com. 1959-66). Home, 2894 Oahu Ave., 96822.

PRATT, Helen Gay

Retired historian and educator

b. Cambridge, NY, Aug. 15, 1889; d. John Lovejoy and Edith (Gay). Mt. Holyoke Coll. BA 1910; U. Hawaii MA 1924; Columbia U. summer 1925, 1926. With Terr. Dept. Pub. Instr. in various capacities 1912-49; author "In Hawaii, A Hundred Years" (Scribners 1939), "The Hawaiians, an Island People" (Scribners 1941, Charles E. Tuttle Co. 1963), "Hawaii Offshore Territory" (Scribners 1943), "The Story of Mid-Pac. Inst." (Tongg 1957), brief histories China, Japan, Russia. Life mem. Hawn. Humane Soc. Episcopal. Home, Apt. 808, Pohai Nani, 45-090 Namoku St., Kaneohe, 96744.

PRATT, J. Dickson

Retired pineapple plantation manager

b. Honolulu, Dec. 11, 1893; s. Dr. John S. B. and Catherine (Dickson). Great grandson of Dr. Gerrit P. Judd (arrived Hon. 1828); grandson of J. G. Dickson, one of founders of Lewers & Dickson (later to become Lewers & Cooke). m. Marion Grignard, Apr. 14, 1917. Children, Mrs. Walter E. Bliss (Audrey), Dickson G., Mrs. Albert F. Turner

(Laurita). McKinley High Sch. 1911; Cornell U. CE 1915. Sun Shipbuilding Co., N.Y., 1915-19; overseer Oahu Sugar Co. 1919-22; with Hawn. Pineapple Co. (now Dole Co.) since 1923 to retirement in 1958, as mgr. Wahiawa Plantation 1943, 1949-58, gen. mgr. Wahiawa and Lanai Plantations 1944-49.

Campaign mgr. Hon. Com. Chest Drive, 2 yrs.; gov. Hon. Unit Shriners Hosp. for Crippled Children (mem. 24 yrs., now v. chmn.); mem. Hawaii Heart Assn. (campaign mgr. 1 yr., pres. 1 yr., treas. 2 yrs.), Aloha Council BSA (treas. 1 yr., dir.), Ch. of Comm. of Hon. (past. dir., pres. 1959), Wahiawa-Waiialua Rotary Club (past pres.), Hon. Rotary Club (sr. active mem.), Hawn. Lodge No. 21 F&AM (past master), Hon. Chap. No. 1, Royal Arch (past high priest), Hon. Commandery No. 1, Knights Templar (past commdr.), Aloha Temple AAONMS (past potentate), Royal Order of Jesters, Aloha Court No. 1 (past dir), Red Cross of Constantine, Hon. Conclave No. 61 (past sovereign), Navy League, Cabiri (past potentates assn.). Club: Pacific. Protestant. Home, 2979 Kalakaua Ave., 96815.

PRATT, John Scott Boyd, Jr.

Retired sugar plantation executive

b. Greenbush Hgts., Albany, NY, Feb. 10, 1892; s. John and Sarah Catherine (Dickson); m. July 15, 1919, Elizabeth Kastle (deceased); son, John Scott Boyd III. Remarried Oct. 7, 1948, Ruth V. Oian. Pub. schs. in Hon.; Cornell U. BS 1915; U. Hawaii MS 1923. Asst. agr. HSPA Expt. Sta. 1915-17, asso. agr. 1922-23; overseer Kahuku Plantation Co. 1918-19; head overseer Kilauea Sugar Plantation Co., Kauai, 1919-22; asst. mgr. McBryde Plantation, Kauai, 1924-35; mgr. Kohala Sugar Co., Hawaii, 1936-49 (helped merge the 5 small plantations in Kohala). USA 1917-18, discharged as 1st lt.; col. WV II, 2nd Hawaii Rifles, accredited organized res. Regent U. Hawaii 1943-49; past pres. Windward Oahu Com. Assn., Pac. Orchid Soc.; past chmn. Indus. Research Adv. Council; trustee Hawn. Botanical Garden Found., Friends of Foster Garden; mem. & judge Amer. Orchid Soc.; mem. Aloha Temple Shrine. Author "The Hawaii I Remember." Windward United Church of Christ (trustee). Home (on completion) 1450 Ala Moana Blvd., 96814.

PRATT, John Scott Boyd, III

Trust company executive

b. Kilauea, Kauai, Feb. 16, 1921; s. John Scott Boyd, Jr. and Elizabeth (Kastle); m. Brenda Cooke, June 18, 1949; children, Thane Kastle, Boyd Cooke. Stanford U. BA 1941. With Hawn. Trust Co. since 1941, trainee 1941, asst. sec. 1947-51, asst. v.p.

**C. Dudley Pratt**

preme Court legal ethics com. 1942-64, Hawaii Est. Planning Council (1st pres. 1955-56), Bar Assn. Hawaii (mem. examining com. 1943-46, v.p. 1966), Amer. Bar Assn.; trustee Hon. Acad. Arts 1957-61 & since 1963, Palama Settlement since 1933 (pres. 1941-46, v.p. 1938-41), Punahou Sch. since 1934 (chmn. since 1964, v. chmn. 1956-64, chmn. Living Endowment since 1940; recd. "O in Life" award from Punahou Alum. Assn. 1962).

Life mem. Queen's Hosp., Bishop Museum Assn.; mem. Hawaii Chap. Amer. Red Cross (exec. com. 25 yrs., former v. chmn.; life saving examiner for Hawaii 1924-56), Hawn. Assn. AAU (pres. 1929-32; on bds., coms. 14 yrs.), Aloha Council BSA (scoutmaster Troops 37 & 13 1924-31, chief dep. field commissioner 1931-38, commissioner Lunailo Dist. 1938-47, mem. Natl. Region 12 exec. com. & Natl. Council since 1936; recd. Silver Beaver Award 1932, Silver Antelope Award 1949, Silver Buffalo 1959), Rep. Party (former county committeeman,

1951-56, v.p. 1956-58, exec. v.p. 1958-59, pres. & mgr. since 1959, dir. since 1958. Dir. Amer. Natl. Fire Ins. Co., Bank of Hawaii, Castle & Cooke, First Ins. Co. of Hawaii, Great Amer. Ins. Co. of N.Y., Hawn. Elec. Co., Hawn.



J. Scott B. Pratt, III

Tel. Co., Mo'okai Ranch. MSgt. A.C.S., military censorship, Ft. Shafter and Japan, 1943-46. Gov. Hawaii Prep. Acad.; trustee Hon. Acad. of Arts; dir. Pac. & Asian Affairs Council, Hawn. Mission Children's Soc. Club; Pacific. Congregational Home, 2979 Kalaikaua Ave., 96815; off., Hawn. Trust Co., 1010 Richards St., 96802.

PREIS, Alfred

Architect and design consultant

b. Vienna, Austria, Feb. 2, 1911; s. Ignatz and Irma (Heim); m. Janina Wernikowska, Mar. 14, 1938. Children, Jan-Peter, Erica Christine. Pub. schs. Vienna; Technische Hochschule in Wien (Inst. of Tech. of Vienna). Designer Dahl & Conrad 1939-41; designer Hart Wood 1942-43, priv. arch. prac. 1943-63; state planning coordinator Dept. Planning & Econ. Development 1963-66; dir. State Found. on Culture & Arts since 1966.

Fellow, AIA; mem. Ch. of Comm. of Hon. (community beautification com.), Oahu Development Conf. (comprehensive planning com.), Mayor's Waikiki-Diamond Head Development Planning Com., Mayor's Action for Beautification Com. (exec. com.), Hon. Symphony Soc. (dir.), Engr. Assn. Hawaii. Recd. Honor Award Hawaii Chap. AIA for First Methodist Church 1955; First Award Church Arch. Guild of Amer. 1957; Honor Award Hawaii Chap. AIA for ILWU Conv. Hall 1958; Honor Award Hawaii Chap. AIA for US Arizona Memorial, Pearl Harbor. Roman Catholic Home, 3233 Melemele Pl., 96822; off., Dept. Planning & Econ. Development, 246 S. Queen St., 96813.

PRETTYMAN, Barry Arthur

Retail store executive

b. Martinez, Calif., Apr. 24, 1935;

s. Arthur G. and Agnes (Richards); m. Milla Brown, Jan. 9, 1960. Children, Milla Ann, Michael. Alhambra Union High Sch., Martinez, 1953; Diablo Valley Coll., Concord, Calif., AA 1955; San Jose State Coll. BA in marketing 1957. With F. W. Woolworth Co. since 1956 as asst. mgr. San Jose 1956-57, Concord 1958-59, Ala Moana 1959-61, mgr. Waialae since 1961. Calif. Natl. Guard 1958-59, active duty USA Fort Ord 6 mos. 1958; USAR (Hawaii) 411th Engr. Bn, 1959-64. Pres. Waialae Merchants Assn. 1962, 1966; mem. East Hon. Rotary Club. Roman Catholic. Home, 1037 Hemolele Pl., 96817; off., 4211 Waialae Ave., 96816.

PRICHER, Lawrence Staddon
Corporation executive

b. NYC, Feb. 26, 1918; s. Lawrence and Maud (Robinson); m. Audrey Jervis, Aug. 7, 1941. Children, Virginia Robinson, John Lawrence, St. Paul's Prep. Sch., Garden City, NY, Dickinson Coll., Carlisle, Penn. With Foster Wheeler Corp., NYC, 1946-59, finan. v.p. 1953-59; v.p., treas., dir. New Jersey Zinc Co.,



Lawrence S. Pricher

NYC, 1959-65; finan. v.p. C. Brewer & Co. since 1965; dir. Hawn. Agr. Co., Hutchinson Sugar Co., Pepeekeo Sugar Co., Paaupau Sugar Co., Wailuku Sugar Co., Maunaea Sugar Co.; former dir. Catalysts & Chemicals, Louisville, Ky., & Radiation Research Corp., Westbury, NY. M/sgt. USMC 1943-46.

Mem. Eban. Execs. inst. since 1957, Honorable Order Kentucky Colonels. Congregational Home, 635 Ahakea, 96816; off., 827 Fort St., 96813.

PRUYN, William Henry

Contracting executive

b. Chicago, Nov. 3, 1909; s. William Henry Jr. and Mary (Avery); m. Helen Kirtland, Feb. 1, 1947. Children, Carter Avery, William Kirtland, Jennifer Parker, Francis W. Parker Sch., Chicago, 1914-27; Cornell U. Coll. Arch. 1927-31. Reg. arch. Hawaii 1948, Ill. 1950.

Arch & eng. positions Chicago vicinity 1931-41; project eng. CPNAB PH 1941-45; chief eng. & Hon. mgr. Byrne Org. 1945-49; chief arch. Chicago Transit Authority 1949-51; with Pac. Constr. Co. since 1951 as proj.



William H. Pruyn

engr., v.p., sr. v.p., exec. v.p., now pres. & dir.; pres. & dir. Pac. Peru Constr. Corp.; v.p. & dir. Paccu Ltd. (Australian operations).

Mem. urban renewal com. Oahu Development Conf., Amer. Cancer Soc. (v. chmn. fund drive 1965), Gen. Contrs. Assn. (labor negotiations com., dir. 4 yrs.), Ch. of Comm. of Hon., Theta Delta Chi. Clubs: Pacific, Oahu Country. Church of the Holy Nativity. Home, 4443 Aukai Ave., 96815; off., 2826 Kaihikapu St., 96819.

PRYOR, Karen Wylie

Porpoise trainer; author

b. NYC, May 14, 1932; d. Philip Gordon and Sally (Ondeck) Wylie; m. Taylor A. Pryor, June 26, 1954. Children, Tedmund, Michael, Gale. Miss Harris Sch., Miami, 1948-50; Cornell U. 1950-54; U. Hawaii 1957. Free lance writer, author "Nursing Your Baby" (Harper & Row 1962); head trainer Sea Life Park 1963, curator since 1964; owner & mgr. Maui Pony Farm; lectr. (agent: Keedrick's, NY). Mem. & off. Amer. Welsh Pony Soc. Home, 41-884 Laumilo St., 96795; off., Sea Life Park, Makapuu Pt., Waimanalo, 96795.

PRYOR, Samuel Frazier, Jr.

Airlines consultant

b. Ferguson, Mo., Mar. 1, 1898; s. Samuel Frazier and Ruby (Jacques); m. Mary Taylor Allderdice, Sept. 18, 1926. Children, Mrs. Lowell Thomas, Jr. (Mary), Samuel F. III, Mrs. Robert Haws (Frances), Taylor A., Lawrence A. Taft Sch.; Yale U. PhD 1921; HLLD Marietta Coll. HDR. Comm. Sci. St. Bonaventure U. V.p. & asst. to pres. Amer. Brake Shoe & Foundry Co., NY, 1925-41; v.p. & dir. Pan Amer. World Airways 1941-65, cons. since 1965; dir. Vanadium Corp.

of Amer., Hertz Corp. (standing com.), State Natl. Bank of Conn. USN WW I, 2nd lt. MCR 11 yrs.

Mem. Rep. Party (Natl. & Conn. off. 1938-41), v.p. natl. com. 1940, chmn. arrangements com. 1940, natl. conv. mgr. East. hdqrs. Wendell Wilkie campaign 1940, exec. com. Boys Clubs Intl. Union; dir. Boys Clubs of Amer., Greenwich Boys Club Assn.; trustee Amer. Heritage Found.,



© Vincent James, N.Y.

Samuel F. Pryor, Jr.

Little League Found. Clubs: Round Hill, Indian Harbor Yacht (Greenwich), Sky, Madison Square Garden, Yale, Circumnavigators, Explorers, Rolling Rock (Pittsburgh), 1925 F St. (Washington), Natl. Aviation (Washington). Recd. Knight Cmdr. Order of St. Sylvester by Pope Pius XII 1952, Order of the Lion (Finland) 1962, Order of Vasco Nunez de Balboa (Panama) 1960, Medal for Merit from Pres. Truman 1946. Episcopal. Home, Field Pt. Park, Greenwich, Conn. & Hana, Maui, 96713; off., Pan American Bldg., 200 Park Ave., NYC 10017.

PRYOR, Taylor Allderidge

Marine biologist and state senator

b. New York City, June 26, 1931;



Taylor A. Pryor

s. Samuel Frazier and Mary Taylor (Allderidge); m. Karen Wylie, June 26, 1954. Children, Tedmund Wylie, Michael Allderidge, Gale Lani. Taft Sch. 1945-49; Cornell U. BA 1953; U. of Hawaii since 1957. Founder of Sea Life Park and the Oceanic Inst. at Makapuu Point; pres. & trustee Oceanic Found. since 1960; pres. & dir. Sea Life, Inc. since 1962; state sen. (Dem.) since 1965. Cons. edit. Geo-Marine Technology; research assoc. Hawaii Inst. of Geophysics; dir. Thomas A. Dooley Found.; mem. Gov.'s Adv. Com. for Sci. & Tech., Ecological Soc. of Amer. Naval aviator 1954; honorably discharged as capt. USMCR 1957. Recd. Award of Progress, Ch. of Comm. of Hon. 1964; Amer. Men of Achievement Golden Plate 1965. Home, Makapuu Point, Waimanalo, Oahu, 96795; off., same.

PUGH, John Shiras

Travel executive

b. Duluth, Minn., Jan. 31, 1914; s. John Thomas and Dana (Hoge); m. Elizabeth Beach, June 26, 1934. Son, Jeffry. UCLA BA 1936; USC grad. sch. comm. aviation 1937. With Pan Amer. World Airways as asst. traffic mgr. Manila, traffic mgr. Hon. & Sydney, Australia, cargo mgr. Pac.-Alaska div. 1938-46; gen. traffic mgr. Hawn. Airlines 1947-55; gen. sales mgr. Trade Wind Tours 1955-59; v.p. & gen. mgr. Inter Island-Trade Wind Tours since 1959; v.p.-sec. Trade Wind Transp. Co.; v.p.-sec. Service-



John S. Pugh

men's U-Drive, Ltd. Naval Air Transp. Serv. WW II.

Mem. Theta Xi, Transpacific Yacht Club (gen. chmn. Transpacific Yacht race 1961), Waikiki Yacht Club (past commodore), Hanalei Bay Yacht Club, Skal Club, Hon. Rotary Club, Hon. Ad Club, aeronautical affairs com. Ch. of Comm. of Hon., Hawaii Visitors Bur. (sales & convention, research coms.). Clubs: Outrigger Canoe. Home, 4743 Kolohala St., 96816; off., 307 Lewers St., 96815.

PUGH, William D.

Sales manager

b. Kansas City, Mo., Sept. 17, 1935; s. William G. and Esther (Huggins); m. Sharon Walkley, Sept. 27, 1957. Sons, David J., Steven W. Kansas City pub. schs.; MIT BS in chem. engr. 1957; USC Grad. Sch. Bus. With Standard Oil Co. of Calif. since 1957 as engr., plant foreman El Segundo, Calif., refinery 1957-62; asst. dist. sales mgr. Long Beach, Calif., 1962-65; dist. sales mgr. Hilo, Hawaii, since 1965. 2nd lt. USA, 6 mos. active duty in Chem. Corps 1958. Petroleum adv. Hawaii Island Civil Defense; mem. Rotary Club, Home, 1716 Waiuanuene St., Hilo, Hawaii, 96720; off., PO Box 545, Hilo, Hawaii, 96720.

PUNG, Jacqueline Nolte

Women's golf professional

b. Hono'ulu, Dec. 13, 1921; d. Jack K. and Jacqueline (Nolte) Liwai; m. Barney K. Pung, Feb. 24, 1940. Daughters, Mrs. John Shore (Leilani), Mrs. Robert Cropper (Barnette). Sacred Hearts Acad. 1927-33; Kamehameha Sch. for Girls 1934-36;



Jacqueline N. Pung

Roosevelt High Sch. 1937-39. Hawn. Amateur golf champion 1938, 1939, 1941, 1948; Natl. Amateur champion 1952; Natl. Women's Open runner-up 1953; disqualified as champion Natl. Women's Open because of signing wrong card 1957; golfer on Ladies Prof. Golf Circuit 12 yrs. (winner many pro. tournaments incl. Palm Springs Open, Triangle Round Robin, Jacksonville Open, Jackson Open, etc.); adv. staff Northwestern Golf Co.; women's prof. Mauna Kea Beach Hotel, Kamuela, Hawaii, since 1965. Named Sportswoman of Yr. for Hawaii 1953; recd. Los Angeles Times Award 1952, Metropolitan Sports Writers Award 1952. Protestant. Home, PO Box 725, Kamuela, Hawaii, 96743; off., PO Box 218, Kamuela, Hawaii, 96743.

PUNG, William S. C.

Retired civil and structural engineer

b. Honolulu, Dec. 24, 1892; s. Yuen Ming and Det Yin (Ching); m. Jessie Ruth Lee, June 7, 1919. Daughters, Mrs. John Kaanapu (Phyllis), Mrs. Daniel Wong (Ruth), Mrs. James K. Kaanapu (Edythe), Mrs. Robert Lee (Juanita). Punahou Sch. 1909; U. Ill. BS 1914, MS in CE 1915. With Santa Fe RR Co. 1915-17; res. eng. with Trust Con. Steel Co., Shanghai, China, 1919-27; with C&C Bur. Plans 1929-34; dir. Terr. & State Dept. Pub. Works 1935-62. Lt. Engr. Corps USA WWI as instr. Offs. Sch., Camp Humphreys, Va.; maj. to lt. col. CE Corps WW II; designer black-out lights for autos.

Reg. civil & structural engr.; mem. Natl. & Hawaii Soc's. Prof. Engrs.; former v. comdr. Amer. Legion Dept. of Hawaii (hist. 2 yrs., 1st comdr. Kau-Tom Post No. 11); mem. Chinese Civ. Club, Chinese YMCA. First Congregational Church. Home, 3709 Pahoa Ave., 96816.

**Jock N. Purinton****PURINTON, Jock Neal**

Theatrical producer, auditorium manager

b. Dayton, Ohio, Aug. 5, 1921; s. Dana Stephen and Clara M. (Neal); m. Natalia E. Nunez, Aug. 30, 1942. Children, Stephen, Regina, Lisa, Sanna. Pub. elem. schs.; Mitchell, Tilton, & St. Paul Mil. Acads.; St. Paul Sch. Art, Art Students League, NYC (holder 1 of 10 natl. scholarships); Ogunquit Sch. Art, Ogunquit, Me. TV artist spec. effects, line commercials & animations WNBT-TV, WPXI-TV NYC; art dir. Dem. & Rep. convs. Philadelphia; scenic dir. Youngstown Playhouse, Youngstown, Ohio, 1954-55; prod. mgr., scenic dir. Ogunquit Playhouse 1955; scenic dir. Hon. Com. Theater 1955-56; producing mgr. Waikiki Shell 1956-63 (wife appointed to position for six months pending his recovery from stroke 1961); admin. asst. Hon. Intl. Center

since 1963; producer numerous shows, including "A Century of Medicine in Hawaii" 1956, Martin Denny Show for Hon. Com. Chest 1959; "Indonesian Nights", 1961; co-producer Hawn. Statehood Show 1959; designer scenery "Aloha Hawaii" pre-Broadway shows NYC 1960. With Petroleum Admin. for War, Washington, WW II.

Mem. Hawaii Visitors Bur. (spec. events & visitor satisfaction coms.), Waikiki Lions Club, Hon. Com. Theater (dir.), Hon. Symphony Soc. (dir.), Intl. Assn. Auditorium Mgrs. (intl. rels. com.), Amer. Natl. Theater Acad. Recd. Omar Award for best scenic design from Cleveland Press 1951-52. Central Union Church. Home, 2620 E. Manoa Rd., 96822; off., 777 Ward St., 96814.

PUTMAN, Patricia K.

Attorney at law

b. Omaha, Neb., Dec. 6, 1922; d. Leo B. and Blanche (Monheit) Klein; m. Edison W. Putman, Nov. 20, 1944. Children, Jennifer K., Edison K. U. Calif. BA intl. rel. 1944, LLB 1956. Priv. prac. Berkeley 1956-59; with Leg. Ref. Bur. since 1961; lectr. in law U. Hawaii since 1963.

Cons. State Commission on Status of Women; mem. Hawaii Commission to Promote Uniform Legislation (chmn. 1964-65), Amer., Calif. & Hawaii Bar Assns., PTA (Calif. & Hawaii), Dem. party (former del. & mem. steering com. Calif. Council Dem. Clubs, exec. com. dist. club), NAACP (chmn. leg. redress com. 1961), Amer. Civ. Liberties Union, Hawaii Council Camp Fire Girls; hon. mem. Calif. Council Coop. Nursery Schs.; del. White House Conf. on Children & Youth 1960. Home, 3006 Pualei Cir., 96815; off., Leg. Ref. Bur., U. Hawaii, 96822.

PYNCHON, Joseph Henry, Jr.

School headmaster

b. Boston, Jan. 7, 1926; s. Joseph H. and Susan (Peckham); m. Barbara Cheney, Aug. 4, 1954.

**Joseph H. Pynchon, Jr.**

Children, David Lewis, Anne Hubbell, Joseph Henry III, William Cheney. Newton, Mass., High Sch.; Carroll Coll., Waukesha, Wis., AB 1950; Harvard U. EdM 1954. Free lance & feature writing in Boston 1950; teacher, asst. prin. Angier Sch., Newton, Mass., 1951-54; Eng. teacher No. Shore Country Day Sch., Winnetka, Ill., 1954-61; chmn. Eng. dept. Iolani Sch. 1961-63; lectr. in Eng. U. Hawaii 1962-63; headmaster Hawaii Sch. for Girls since 1963. With Amer. Field Serv. as ambulance driver with Brit. 8th Army in Italy, Austria 1944-45, India 1945, discharged in Canada 1945. Mem. Natl. Council Teachers of Eng.; active with Hon. Com. Chest, Iolani Sch. Central Union Church. Home, 124 Royal Cir., 96815; off., 1660 S. Beretania St., 96814.

**Russell S. Quaintance****QUAINTANCE, Russell S.**

Wholesale paper merchant

b. NYC, Dec. 5, 1914; s. Russell S. and Loretta (O'Brien); m. July 8, 1940, Peggy James (div.). Children, Mrs. Robert Appleton (Michele), Michael J., Russell S. Roosevelt High Sch.; U. Hawaii BS 1939. Sales mgr. Paper Hawaii 1945-47; with Hon. Paper Co. as dept. mgr. since 1947, dir. 1960-65; dir. Mailwell Envelope Co. Hawaii since 1963. 2nd lt. to col. USAF 1940-46, Pac. Area; recd. Bronze Star, 6 Campaign Ribbons, Distinguished Unit Citation. Mem. Portlock Com. Assn., Newspaper Pub. Assn. Hawaii, Ch. of Comm. of Hon., Res. Offs. Assn., Hon. Advt. Club, Hon. Club Printing House Craftsmen; participant fund drives Amer. Cancer Soc., Hawaii Heart Assn., March of Dimes, Amer. Red Cross. Club: Outrigger Canoe. Roman Catholic. Home, 435 Seaside Ave., 96815; off., 605 Ala Moana Blvd., 96813.

QUINN, James Francis

Shipyard executive

b. Saginaw, Mich., Oct. 16, 1909; s. Frank Q. and Genevieve (Connon); m. Dorothy Ruth Leeper,

July 10, 1952. Twin daughters, Patricia Ruth, Michele Frances. St. Mary's High Sch., Saginaw, 1928; U. Mich., 1928-30; U. Detroit 1933-35; U. Hawaii-Harvard AMP 1954. Detroit dist. mgr. & admin. asst. to state dir. Mich. State Emp. Serv. 1937-39; state emp. off. Fed. Works Agency, Mich., 1939-42; emp. mgr. Parker-Wolverine Ordnance, Detroit, 1942-43; dep. indus. rel. off. PHNS 1947-59, dir. since 1959. Lt. USNR, CO of LCI 1943-46.

Mem. Fed. Pers. Council Pac., Navy Civilian Admin. Assn., Soc. for Pers. Admin., manpower steering com. Ch. of Comm. of Hon. Recd. USN Meritorious Civilian Serv. Award, Shipyard Superior Accomplishment Award, Holy Trinity Catholic Church, Home, 224 E. Hind Dr., 96821; off., PHNS, 96610.

QUINN, Nancy Witbeck

Volunteer worker;
former first lady

b. St. Louis, Mo., June 10, 1919; d. Desford and Nora (Thomson) Witbeck; m. William F. Quinn, July 11, 1942. Children, William, Stephen, Timothy, Christopher,



Nancy W. Quinn

Ann Cecily, Mary Kaiulani, Gregory. Soldan High Sch. 1936; Hadley Bus. Sch. 1938, both in St. Louis. Sec. Curtiss Wright Corp., St. Louis, 1940-42.

Dir. Hawaii Chap., Amer. Red Cross, Hon. Symphony Soc.; mem. Jr. League, Friends of Library, Rep. Party. First lady of Hawaii 1957-62. Named Mother of Yr. 1958. Star of Sea Church. Home, 1365 Laukahi St., 96821.

QUINN, William Francis

Food executive and
former governor

b. Rochester, NY, July 13, 1919; s. Charles Alvin and Elizabeth (Dorrity); m. Nancy Ellen Witbeck, July 11, 1942. Children, William Francis, Stephen Desford, Timothy Charles, Christopher Thomas, Ann Cecily,

Mary Kaiulani, Gregory Anthony. St. Louis U. BS summa cum laude 1940; Harvard Coll. LLB cum laude 1947. Partner, Robertson, Castle & Anthony 1947-57; gov. of Terr. of Hawaii 1957-59; gov. of State of Hawaii 1959-62; partner Quinn & Moore



William F. Quinn

1962-64; exec. v.p. Dole Co. 1964-65, pres. Dole Co. since 1965. With USNR 1942-46. Regent Chaminade Coll.; dir. Bishop Trust Co.; trustee Nutrition Foundation, NYC; dir. Hon. Com. Chest, mem. Ch. of Comm. of Hon. (dir.). Clubs: Bohemian (San Francisco), Pacific, Pacific-Union (San Francisco), Waialae Golf. Roman Catholic. Home, 1365 Laukahi St., 96821; off., 650 Iwilei Rd., 96813.

QUISENBERRY, Walter Brown, M.D.

Public health physician

b. Purman, Mo., June 24, 1912; s. Daulton and Lizzie (Cooper). First Quisenberrys in Amer. came from England to Va. in 1624; also lived in Ky., Mo., Calif.; distant relative, Roger Tandy Quisenberry, came to Hawaii in 1856. m. Evalynn Lee



Walter B. Quisenberry

Morgan, June 20, 1940. Children, Mrs. Arnold Green (Linda Elizabeth), Ann Jane, Walter Brown, Jr. UCLA 1933-36; Loma Linda U., Calif., MD 1941; Westmont Coll., Los Angeles, BA 1942; Johns Hopkins U. MPH 1945. USPHS in Ga., Ark., Md., Neb. 1942-46; dir. div. of prev. med. Terr. Health Dept. 1951-54; exec. dir. Hawaii Cancer Soc. 1954-58; with Hawaii State Dept. of Health as dir. div. of prev. med. 1958-61, exec. off. div. of med. health serv. 1961-63, dep. dir. since 1963.

Represented USA at 8th Intl. Cancer Congress, Moscow, USSR, 1962; Hawaii rep. Midcentury White House Conf. on Children & Youth 1950. Fellow, Amer. Coll. Physicians, Amer. Pub. Health Assn. (life mem.); Amer. mem., Pac. Area Subcom. on the Geog. Pathology of Cancer affiliated with Intl. Union Against Cancer; mem. AMA, Hon. County & Haw. Med. Assns., Hawaii Heart Assn. (trustee), Central YMCA (mem. com.), Horseshoe Club of European & Amer. Physicians, Club: Puna-hoie Tennis, Recd. Selective Serv. Medal 1945. Central Union Church, Home, 2128 Kamehameha Ave., 96822; off., 1250 Punchbowl St., 96813.

QUON, Kah Yin

Newspaper executive

b. Honolulu, Aug. 2, 1902; s. Ming and Ping On (Lee); m. Ah In Lum, Dec. 12, 1925. Son, Randolph D. S. Pub. schs. Hon.; Pace & Pace Ext. Course in acctg.; Hon. Bus. Coll. & U. Hawaii night courses in acctg.;



Kah Yin Quon

Jackson Inst. Chinese Lang. With Hon. Star-Bulletin since 1923 as posting clerk, paymaster, pur. agt., off. mgr., asst. treas. since 1962.

Dir. Mun Lun Sch., Hoo Cho Sch., Lung Kong Kung Shaw (pres. 1929); mem. Fun Tao Birthday Club (pres. 1945), Triple C Club (pres. 1952, 1963). Home, 3151 Harding Ave., 96816; off., 605 Kapiolani Blvd., 96813.

RABE, Eric Herman

Retired insurance executive

b. Stockholm, Sweden, May 12, 1893; s. Herman Ludwig and Amelia (Malstrom); m. Sept. 12, 1914, Elsie Warren (deceased). Children, Eric William, Eugene Warren, Mrs. Elizabeth Anne Boyd, m. (2nd) May 12, 1962, Eudoxia Agnes Nidermo. Pub. schs. NY; Nyack, NY, High Sch. 1910. With London Guarantee & Accident Co., NYC, 1910-17; with ins. dept. Theo. H. Davies & Co. 1917-58, mgr. ins.

**Eric H. Rabe**

dept. 1948-58. HNG 1917-18; BMTC 1942-45.

Life mem. Honorable Order of Blue Goose Intl. (charter mem. Honolulu Pond); past mem. exec. com. Bd. Underwriters Hawaii; past pres. Hawaii Casualty & Surety Rating Bur., Hawaii Fire Rating Bur.; mem. Hon. Automobile Club 33 yrs.; Ft. Shafter Offs.' Open Mess; former mem. Oahu Country Club, Kaneohe Yacht Club. Naturalized as US citizen 1921. Protestant. Home, 948 Iiwi St., 96816.

**Lee K. Radner****RADNER, Lee K.**

Public relations director

b. Chicago, Nov. 2, 1925; s. Maurice B. and Dorothy (Miller); m. Rogene K. Fischer, Sept. 28, 1947. Daughters, Candace Rae, Jill Ann, Beth Rose. Roosevelt U. 1946-48; San Francisco State Coll. 1955. With Getz Bros. & Co., San Francisco, 1953-58, asst. mgr. Guam 1958-60; mgr. KUAM & KUAM-TV Guam 1958-60; radio, com. rels., PR, fund raising Hawaii, since 1960; dir. PR Hawaii Loa Coll. since 1963. Cpl. USMC 1944-46, 5th div. Iwo Jima, Japan.

Dir. Vol. Serv. Bur., Mental Health Assn.; mem. Hawaii PR Assn., Hon. Press Club, Dem. Party (dist. dir. Calif. council 1956-58); past pres. Manoa Sch. PTA; former mem. Navy League of US, Guam Ch. of Comm., Rotary Club of Guam, Jewish Home, 2121 McKinley St., 96822; off., 1037 Fort St., 96813.

RALPH, Earl John

Construction engineer

b. Edinburg, Ill., Sept. 29, 1910; s. Lewis Franklin and Eda (Baughman); grandfather, Lewis Ralph, served under Gen. George Thomas, Army of the Cumberland, Civil War; m. Mary Louise Patrick, Nov. 14, 1942. Daughters, Carol Ann, Mary Kathryn. U. Illinois BS in CE 1932; US Naval Postgraduate

**Earl J. Ralph**

Sch., Monterey, Calif., 1958. Hvy. engr. Dept. Pub. Works & Bldgs., Ill., 1931-42; lt. (jg) to capt. USN, CEC, active duty 1942-63 (recd. Navy Commendation Medal & following serv. medals: Asiatic-Pac., Amer. Campaign, Natl. Defense, Naval Res., WW II Victory, Korean Serv., United Nations); dir. constr. div., off. in charge constr. office, Mid Pac., PHNS since 1964. Mem. Soc. Amer. Mil. Engrs., Air Force Assn., Kailua High Sch. PTA, U. Ill. Alum. Assn. Christ Presbyterian Church. Home, 550 Ululani St., Kailua, 96734; off., Annex 1C, Pearl Harbor Naval Shipyard, 96610.

RALSTON, Edward Lindsay, Jr.

Utility company engineer

b. Butte, Mont., Nov. 13, 1910; s. Edward Lindsay, Sr. and Helen (Pyle); m. Dorothea S. Saunders, Apr. 5, 1941. Children, Sara L., Edward L. III, Margaret E., Caroline M. Butte High Sch.; Ore. State U. BS 1932. Maintenance & mining Calif. Zinc Co. 1932-37; application engr. Westinghouse Elec. Corp. 1937-47; comm. engr. Hawn. Elec. Co. since 1947. Pres. Aloha Week Hawaii 1963; mem. Illuminating Engr. Soc. (chmn. Hawaii Chap. 1965), Amer. Inst. Elec. & Electronic Engrs., Intl. Assn. Elec. Inspectors (chmn. Hawaii Chap. 1955); past pres. Hui-O-Kailua, Windward Oahu Com. Assn., Lanikai Com. Assn. (3 terms); mem. Rep. Party (campaign mgr. 1948, 1952); Hon. adv. bd. Salvation Army, & the Mayor's adv. com. on Community Renewal Prog. Home, 1408 Mokolea Dr., Kailua, 96734; off., P. O. Box 2750, 96803.

RAMAGE, Colin Stokes

Meteorologist; professor

b. Napier, NZ, Mar. 3, 1921; s. James Gorman and Margaret (Stokes); m. Mary Clements, Dec. 23, 1964. Victoria Coll., NZ, BS 1940; fellow Commonwealth Fund of NY 1953-54; U. New Zealand ScD 1961. Meteorologist NZ govt. & Royal NZ AF 1940-46; sci. off., dep. dir., act. dir. Royal Observatory, Hong Kong, 1946-56; asso. prof., prof. meteorology U. Hawaii since 1956 (chmn. dept. meteorol. 1960-61; chmn. dept. geosciences since 1964; asso. dir. Hawaii Inst. Geophysics since 1964); sci. dir. for meterol. Intl. Indian Ocean Expedition since 1962. Pilot off. to flying off. Royal NZ AF 1942-46. Prof. mem. Amer. Meteorol. Soc.; mem. Amer. Geophysical Union, Amer. Assn. Univ. Profs. Pres. (1965-66) Geophysical Soc. Hawaii. Home, 4959 Mana Pl., 96816; off., 2525 Correa Rd., 96822.

RAMLER, Siegfried

Educator

b. Vienna, Austria, Oct. 30, 1924;

**Siegfried Ramler**

s. Lazar and Eugenie (Jaegern-dorf); m. Piilani A. Ahuna, Jan. 27, 1948. Children, David Keola, Dita Lei, Laurance Kanani, Rebecca Malia. Realgymnasium, Vienna; U. Paris Diploma; U. Hawaii MA 1962. Chief interpreting br. Off. US Chief Counsel, Intl. Mil. Tribunal, Nurn-berg, Germany, 1945-49; teacher French & German, chmn. for lang. dept. Punahou Sch. since 1951; lectr. U. Hawaii 1959-63. Co-Founder & past pres. Hawaii Assn. Lang. Teachers; past pres., Hawaii Br. Amer. Assn. for UN; founder & pres. Alliance Fran-çaise Hawaii; mem. Amer. Assn. Teachers of Fr., Amer. Assn. Teachers of German, Pac. & Asian Affairs Council, Hon. Acad. Arts, Hon. Symphony Soc., Pi Delta Phi. Recd. Palmes Academiques from Fr. Govt. 1965; Amer. Freedoms Found. Award 1962. Home, 1 Slade Dr., 96822; off., Punahou St., 96822.

RAND, Richard

Builder, developer, rancher

b. Minnesota, Apr. 22, 1913; s. Bernard and Nadine (Lesem). Children, Barbara, Richard, Gregory. UCLA 1935. Pres. Rand Constr. Co. 1936-42, Rand Props. since 1946, Rand Hawaii Ltd. since 1965; rancher California;



Richard Rand

owner Pac. Coast Club, Long Beach, Calif. Capt. USMC 1942-45. Pres. trustees Queen of Angels Hosp., Los Angeles. Home, Royal Kaanapali Estates, Lahaina, Maui, 96761.

RANDALL, John Ernest, Jr.

Marine biologist

b. Los Angeles, May 22, 1924; s. John Ernest and Mildred (McKibben); m. Helen Au, Nov. 9, 1951. Children, Loreen Ann, Rodney Dean. Beverly Hills High Sch. 1942; UCLA 1942, 1946-50, BA in zoology 1950; U. Hawaii PhD in marine zoology 1955; Yale U.-Bishop Museum fellow-ship 1956-57. Asst. prof. U. Mi-ami inst. marine sci. 1957-61; with U. Puerto Rico as prof. biol. 1961-65, dir. inst. marine

biol. 1962-65; dir. Oceanic Inst., Waimanalo, & marine zoologist Bishop Museum since 1965; af-filiate grad. faculty zoology dept. U. Hawaii, 2nd lt. USA 1943-46; Med. Admn. Corps. Mem. Amer. Soc. Ichthyologists & Herpetologists, Amer. Inst. Fishery Research Biols., Haw-n. Acad. Scis., Phi Beta Kappa. Home, 41-915 Laumilo St., Wai-manalo, 96795; off., Oceanic Ist., Waimanalo, 96795.

RANDALL, William Herbert

Business executive

b. Denison, Ia., Mar. 7, 1909; s. Herbert Watson and Clara Art-liss (Igo); m. Lucille Ann Jahr, Aug. 13, 1943. U. Calif. 1927-30; Boeing Sch. Aeronautics, Oak-land, Calif. BS aero. engr. 1931; sch. journalism Columbia U. 1936. Ground mgr. Boeing Air Transport (now United Air Lines) 1932-33; pilot Pan Amer. Grace Airlines 1933-36; v.p. & operations chief Aloha Air Lines



William H. Randall

1946-51; pres. Universal Equip-ment Co. since 1953; pres. Tahiti-enne Inc., Oakland Invest-ments, Price Engr.; author more than 100 nationally pub. articles on tech. aspects aviation & avia-tion fiction. Lt. cmdr. USN transports 1942-45, Atlantic, Mediterranean, Pac.

Mem. Equipment Distributors Assn. of Hawaii (sec.-treas. & past pres.), Natl. Fed. Independ-ent Bus., Natl. Assn. Equip-ment Distributors, Aviation Writers Assn. (charter mem.), Ch. of Comm. of Hon. Clubs; Outrigger Canoe, Oahu Country. Recd. Caterpillar Club Award (life saved by parachute) 1928, Million Miller Award from United Air Lines, Order of Condor from Pan Amer. Airlines (100 flights over Andes Mts.) 1933. Our Rede-emer Lutheran Church (chmn. school building com.). Home, 2999 Kalakaua Ave., 96815; off., 2829 Awaawaloa St., 96819.

RANDOLPH, Moses Liddell

Civil engineer

b. Bayou Goula, La., Aug. 15, 1909; s. Lemuel C. and Leonora

(Cage); m. Hildegard Porada, Aug. 18, 1947. Children, Hilde Laura, Alfred Hampden. Louisi-ana State U. BCE 1929. Engr. Ark. Natural Gas Corp., Shreve-port, La., 1929-43; engr. R. M. Towill 1947; civil engr. Hon. Bd. Water Supply 1947-53; trustees' exec. off. James Campbell Est. 1953-57; trustee James Campbell



Moses L. Randolph

Est. since 1957; cons. engr. since 1957; reg. prof. engr. & land sur-veyor, Hawaii. Ensl. It. (jg), It., Civil Engr. Corps USNR, Pac. area 1943-46. Pres. Ch. of Comm. of Hon.; past pres. Hon. Sym-phony Soc., Bishop Museum Assn.; past trustee Hon. Acad. Arts; fellow Amer. Soc. CE; mem. Engr. Assn. of Hawaii, Hawaii Soc. Prof. Engrs., Amer. Right-of-Way Assn., asso. mem. Amer. Inst. of Planners, Hon. Realty Bd. Club; Pacific. Epis-copal. Home, 7839A Puuhonua St., 96822; off., 119 Merchant St., 96813.

RANSBURG, Virginia Pearson

Educator; volunteer worker

b. Lebanon, Tenn., Apr. 2, 1896; d. the Rev. Alonzo and Kate Lee (Anderson) Pearson; great-granddaughter of Dr. John Sappington who first used quinine for malaria; m. July 29, 1936, Paul Ellis Summers (deceased); m. (2nd) Nov. 10, 1950, Joseph Earl Ransburg (deceased). Bowling Green High Sch., Mo.; Synodical Coll., Fulton, Mo., AA 1914; Missouri Valley Coll., Marshall, Mo. AB cum laude 1916; Columbia U. MA 1927; U. Mo.; NYU; U. Calif. 1929; U. Hawaii 1937, 1950; Newspaper Inst. (corr.). Teacher hist. Ful-ton High Sch., Mo., 1916-21, 1925; teacher Eng., McMillan High Sch., Mexico, Mo., 1921-24, Chick-asaw Coll., Pontotoc, Miss., 1924; head dept. Eng. Millburn High Sch., NJ, 1926-27, Chazy Central Rural High Sch., Chazy, NY, 1927-29, Red Bluff High Sch., Calif., 1929-36; teacher Eng., journalism Leilehua High Sch., Wahiawa, 1936-39, Waipahu High Sch., 1939-44; teacher journalism McKinley High Sch. (adv. Daily

Pinion, one of a very few high sch. dailies) 1944-56.

Organizer Student Council of Official Publications (SCOOP) 1946; mem. Natl. Hawaii & Oahu Educ. Assns., Natl. Ret. Teachers Assn., Hawaii State Ret. Teachers Assn. (edit. Ka Malamalama 1962-65), Delta Kappa Gamma (Beta Beta State pres., Alpha Chap. pres., originator & edit. Aloha-Ike Akea 1953-55, pub. chmn. 1948-53; chmn. intercultural world rels. com. 1958-62), charter mem. We the Women (asst. mem. chmn. 1959-60, chmn. 1965-66), Natl. League Amer. Pen Women (parliamentarian Hon. Br. 1965, originator creative writing contest), DAR (state sec. 1947-48, pub. chmn. 1948-52), Pan-Pac. & SE Asia Women's Assn. 1949-66. Author "Master Musicians," "In Punchbowl Now," "Let Us Pray" (poetry), "My Sleepyhead," "A Lei of Friendship" (songs), lyrics of Waipahu High Sch. alma mater, & of Chazy High Sch. class song. Has adopted 3 children under Foster Parents Plan Greece and Viet Nam and 2 in Korea under Compassion; has sent many packages food & clothing overseas since 1944. Recd. 3rd place honor award for poetry Natl. League Amer. Pen Women, award for Amer. Red Cross work WW II. First Presbyterian Church, Home, 435 Seaside Ave., 96815.

RATH, Robert Helsher

Oil company executive

b. Honolulu, July 17, 1915; s. James A. and Ragna (Helsher); m. Jacqueline L. Jacobs, Aug. 28, 1940. Children, Robert H., Jr., Paula R., Roberta R. Punahou Sch. 1932; U. Hawaii 1933-35. With Union Oil Co. since 1935, res. sales mgr. Alameda,



Robert H. Rath

Calif., 1947, dist. sales mgr. Hon. 1947-53, mgr. retail sales San Francisco 1953-54 & Seattle 1954-55, terr. mgr. San Francisco 1955-56, sales mgr. dealer sales 1956-57 & gen. sales mgr. Los Angeles 1957-58, div. sales mgr. Hon. since 1958.

Pres. Health Facilities Planning Council since 1964; mem.

Gov.'s Adv. Council on Hosps. & Med. Facilities since 1965, State Civ. Defense Petroleum Div. of Emerg. Resources Mgt. Agency since 1965; dir. Jr. Achievement Hawaii 1959-66 (pres. 1960-62), Hawaii Employers Council 1951-52, 1960-63, Hawaii Islanders since 1962, Hon. Symphony Soc. 1963-65 (co-chmn. Kukala benefit 1966), Palama Settlement 1948-53, 1959-62 (pres. 1950-53), Ch. of Comm. of Hon. 1962-64; former mem. Kiwanis Club; vol. swimming coach Punahou Sch., U. Hawaii, Iolani Sch., Nuuanu YMCA 1938-47. Club; Pacific (sec. 1962-63), Oahu Country (dir. 1965-66). Episcopal Home, 2651 Tantalus Dr., 96813; off., 330 Dillingham Bldg., 735 Bishop St., 96813.

RATHBURN, William Baldwin

Farm loan officer

b. Honolulu, Apr. 23, 1919; s. William Alexander and Lilia (Nainoa); m. Elizabeth M. Smith, Mar. 24, 1947. Children, Mary Elizabeth, William Hubert, Catherine Hauoli, Alec Bernard. St. Louis Coll. 1935; U. Hawaii BS 1940. Crop farmer, cattle raiser 1947-51; county supvr., US Dept. Agr. Farmers Home Ad-



William B. Rathburn

min. Maui & Oahu 1951-60; agr. credit mgr. State Dept. Econ. Development 1960-61; farm loan off. State Dept. Agr. since 1961; owner Kaneohe Dairy 1962-65. Platoon Sgt. USA 1943-46; 27th (NY) Div., Makin Island, Salpan & Okinawa invasions. Charter mem. Farm Bur. Hawaii; mem. Farmers Home Admin. State Adv. Com. Home, 58-354 Kamehameha Hwy., Sunset Beach, 96712; off., Dept. of Agriculture, 1428 S. King Street 96814. Grandson of Judge William K. Rathburn and Catherine Clarke (deceased).

RAYMOND, Charles Goodrich

Retired rancher

b. Akron, Ohio, July 30, 1904; s. Charles Beebe and Mary (Perkins); m. Patricia Wilson, Aug. 17, 1952. Children, Charles G. Jr., Mrs. James E. Murley III (Valerie P.). Cate Sch., Harvard



Charles G. Raymond

U. BA 1927, MBA 1930. Selling & exec. B. F. Goodrich Co. 1930-40; orange rancher Ojai, Calif., 1940-65. Mem. Rep. Central Com. Ventura County, Calif.; active in fund raising; pres. Rotary Club of Ojai 1949-50. Episcopal Home, 4383 Hopeloa Pl., 96816.

RAYSON, the Rev.

Delwyn Rowland

United Church of Christ minister

b. Oak Park, Ill., Sept. 24, 1918; s. Ennes C. and Beatrice (Rowland); m. Carol Macoubrey, May 11, 1945. Children, Leslie, Christopher, David, Deborah. Pittsford, NY, High Sch. 1936; U. Rochester BA 1941; McCormick Theol. Sem., Chicago, BD 1945; Union Theol. Sem. & Columbia U. 1947-49. Pastor Evergreen Village Com. Church, Detroit, 1944, 1945-47, Greystone Presbyterian Church, Elizabeth, NJ, 1949-53; asso. exec. city & indus. Presbyterian Synod of NJ 1953-54; pastor Com. Presbyterian Church, Mountainside, NJ, 1954-60. Church of Crossroads, Hon., since 1960.

Mem. State Contrs. License Bd., Citizens' Com. for Oahu Transp. Study, comprehensive planning com. Oahu Development Conf., Citizens' Com. on Ethics in Govt., Dem. Party (prec. pres.), Hawaii Div. UN Assn. (pres. 1964, dir. since 1966); chmn. Moiliili Planning Com.; dir. Hawaii Conf. United Church of Christ since 1964, Hawaii Chap. NAACP since 1966, Hawaii Chap. Amer. Civil Liberties Union since 1966. Home, 2468 Bingham St., 96814; off., 1212 University Ave., 96814.

REED, Robert Monroe

Director of educational TV

b. Sheldon, Ia., Feb. 18, 1932; s. Carl Aschel and Hazel (Dockendorf); m. Maxine Kathryn Gordon, June 7, 1953. Children, Robert G., Richard K., Deri Lee. Marcus High Sch., Ia., 1949; State U. S. Dakota 1953-54; State U. Ia. BA 1956; U. Mich. MA 1958. Asst. film mgr. U. Mich. 1956-58; prod. mgr. WETV Atlanta Bd. Educ. 1958-59; dir.

projs. & asst. prof. WHA-TV U. Wis. 1959-62; with U. Hawaii since 1962, as asso. prof. in educ. communications, dir. ETV since 1965; cons. in ETV to Dept. of the Army, US Off. of Health, Natl. U. Ext. Assn., NEA, priv. & pub. schs. in 13 states & Canada. USN 1949-53, musician 3rd class, Cmdr. Cruiser Div. 5 Flag Staff, Korea 1½ yrs.

Chmn. membership com. & 6th annual conf. Hawaii Audio-Visual Assn.; mem. Gov.'s Adv. Com. on ETV, audio-visual com. Natl. U. Ext. Assn., TV adv. bd. N. Central Assn. Colls. & Secondary Schs., WICHE planning commission on ETV, op-



Robert M. Reed

erations bd. Midwest Educ. Network, TV development bd. Natl. Assn. Educ. Broadcasters, prog. bd. Great Plains Regional TV Instr. Lib., Hon. Council Churches (dir., chmn. workshop in TV), NEA, Hawaii, & Oahu Educ. Assns., Amer. Assn. U. Profs., Speech Assn. Amer., Faculty Club, Amer. Legion, PTA, Cub Scouts, Seba Lodge No. 463 AF&AM, Phi Delta Kappa; dir. U. Mich. Alum. Club. Author ETV articles for prof. journals & mags. Kilohana Methodist Church (mem. official bd.). Home, 5830 Kalaniana'ole Hwy., 96821; off., 1776 University Ave., 96822.

REIERSON, Thomas P.

Automotive executive

b. Lyle, Minn., Feb. 15, 1892; s. Renhart and Matilda (Eversen); m. Alice Fisher, May 29, 1925. Children, Mrs. Jane E. Brown, Robert R., Mrs. John Van Cott (Monia U.), Washington High Sch., Portland, Ore.; Ore. State U.; U. Wash. Truck tire salesman Amer.-Hawn Motors (affiliate Von Hamm-Young Co.) 1924-31; founder Motor Supply 1931, now dir., chmn. bd. 2nd lt. USAAF WW I.

Mem. Selective Serv. Appeal Bd. No. 1 25 yrs., Diamond Head Post. No. 13 Amer. Legion, Lodge Le Progres de L'Oceanie No. 371 F&AM, Scottish Rite Bodies, Aloha Temple Shrine, Alpha Sigma Phi. Clubs: Oahu



Thomas P. Reiersen

Country, Outrigger Canoe. Church of Jesus Christ of Latter-Day Saints. Home, 2626 Terrace Dr., 96822; off., 1257 Kapiolani Blvd., 96814.

REINWALD, Arthur Burton

Attorney

b. Chicago, Mar. 21, 1929; s. David E. and Gertrude (Rosenfield); m. June S. Kagawa, Aug. 26, 1950. Daughter, Susan E. Drake U. BA 1950, JD 1951; Harvard prog. of instruction for lawyers 1961, 1964. Faculty Drake U. Law Sch. 1951-52; asso. Brody, Charlton, Parker & Roberts, Des Moines, Ia., 1951-52; asso. J. Harold Hughes 1955-57; mem. Robertson, Castle & Anthony since 1957; dir. Hawaii Meat Co., Communications Hon. Ltd. (KHON-TV), Peacock-Woods Corp. (Royal Hawn. Air Serv.), Hon. Mem. Park; lectr. U. Hawaii & Hawaii Bar Review. WO (jg) Iowa Natl. Guard 1948-50; capt. judge advocate USAFR 1952-57, active duty Ala., Calif., Morocco 1952-55.

Sec. Hawaii Est. Planning Counsel; adv. bd. & speaker Hawaii Tax Inst. Mem. Phi Beta Kappa, Order of the Coif, Amer. & Hawaii Bar Assns. Club: Pacific. Edit. Drake Law Review, 1950-51; edit. Hawaii Bar Journal. Home, 4419 Kilauea Ave., 96816; off., Bishop Trust Bldg., 96813.

REINWALD, June S.

Volunteer worker

b. Honolulu, June 18, 1928; d. Lawrence T. and Ayako (Hayama) Kagawa; m. Arthur B. Reinwald, Aug. 26, 1950. Daughter, Susan Elizabeth. State U. Iowa 1945-46; Drake U. BS 1949, grad. sch. 1949-50. Mem. Lawyers Wives of Hawaii (pres. 1962-63), Women's Assn. for Hon. Symphony (dir. 1960-63, 1st v.p. 1963-64, pres. 1966-67), Queen's Hosp. Aux. (dir. 1962-64), Punahou PTA (dir. 1961-62), Hon. Acad. of Arts, Bishop Museum Assn., Hawaii Heart Assn. Worked for Art for Heart's Sake Auction, Opera Com., Muumu Mania, Protestant. Home, 4419 Kilauea Ave., 96816.

RENTON, Allan

Retired corporation executive

b. Kohala, Hawaii, Mar. 27, 1894; s. George Fullerton and Kate (Lewis); m. Floria Lachmund, Mar. 8, 1923. Children, Allan H., Mrs. Emil Arthur Of-fer (June), Punahou Sch. 1913; U. of Wis. BA. Sec.-treas. Hawn. Gas Products (now Gaspro. Ltd.) 1918-24; pres. 1924-



Allan Renton

59; chmn. since 1959; dir. First Ins. Co. of Hawaii, Ewa Plantation Co.; trustee Oahu Cemetery. USA WW I; first Officers Training Camp at Schofield and Small Arms Firing Sch. at Camp Perry, Ohio; 1st lt. 1917-18.

Mem. Masons, Aloha Temple Shrine, Royal Order of Jesters, Rotary Club Hon., Phi Delta Theta, Clubs: Waialae Country (past. dir.), Episcopal. Home, 3165 Diamond Head Rd., 96815; off., PO Box 2454, Honolulu, 96804.

RENTON, Allan Hopkins

Manufacturing & retail executive

b. Honolulu, Jan. 4, 1926; s. Allan and Floria (Lockmund); m. Doris Davis, June 5, 1948. Children, Allan Davis, June. Puna-



Allan H. Renton

hou Sch. 1932-41; Tamalpais High Sch. for Boys 1941-44; Menlo Jr. Coll. AA 1948; U. Calif. BS 1949. With Gaspro Ltd. since 1949, now exec. v.p. & sales mgr.; v.p. C. R. Clarke Assos. Mach. mate 1/c USN 1945-47. Mem. Rep. Party, Ch. of Comm. of Hon., Rotary Club, Army League of US; Mason. Clubs: Oahu Country, Pacific. Episcopalian. Home, 4721 Halehoola Pl., 96816; off., 2305 Dillingham Blvd., 96819.

REPPUN, John Iorworth Frederick, M.D.

Physician, general practice

b. Tirljian, Russia, Nov. 19, 1913; s. Dr. Carl Frederick and Emily Jane (Lewis); m. Jean Engel, June 14, 1938. Children, Martha Engel, Charles Frederick, Thomas Stewart, Paul Simon, John Lewis, David Stanley, Joshua Engel. Punahou Sch. 1932; Harvard U. MD 1939; intern Pittsburgh Med. Center 1939-40; res. Valley Hosp., Sewickley, Penn., 1940-41. Asst. pineapple plant. physician on Lanai 1946-49; gen. prac. med. on Molokai, med. dir. Molokai Gen. Hosp., govt. physician 1949-56; gen. prac. Koolau-poko Dist., Oahu, since 1956; home physician Pohai Nani Retirement Home since 1964; visiting staff Queen's, Castle Mem., St. Francis, Kuakini, Kapiolani Mat. & Gynecological, Kaukeo-lani Children's Hosps.; sec.

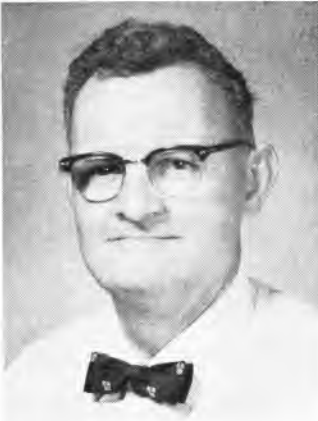

J. I. Frederick Reppun

Castle Mem. med. staff 1963-65. AUS 1941-46, Med. Corps, 9th Sta. Hosp., So. Pac., Australia, New Caledonia, Guadalcanal; discharged as maj.

Mem. Amer. Acad. Gen. Prac. (sec.-treas. Hawaii Chap. 1959-60 & since 1961, pres. 1960-61), Amer. Assn. Physicians & Surgs., Hon. County & Hawaii Med. Assns. (active in coms.), B'shop Museum Assn., Hawn. Acad. Sci., Hawn. Botanical Gardens, Hawn. Hist. Soc., Friends of Lahaina Restoration, Kaneohe Com. Council, Kaneohe Little League, Pop Warner Football; asso. mem. Pan Pac. Surg. Assn.; edit. gen. prac.

page Hawaii Med. Journal; pres. Windward Oahu Com. Assn. 2 yrs.; Punahou state councillor from Oahu; dir. Punahou O' Men's Athletic Club, Punahou Alum. Assn. Escaped with younger brother & parents from Bolshevik Russia through Sicily with aid of AEF & ARC; reached Hawaii 1920; naturalized Amer. citizen 1930. Protestant. Home, 47-410 Lulani St., Kahaluu, 96744; off., 45-461 Pua Inia St., Kaneohe, 96744.

REVERE, Ruth

(See Hood, Violet Ruth)

REWICK, Kenneth Orson
School president

b. Los Angeles, Dec. 28, 1921; s. Virgil Otis and Ruth Elizabeth (Johnson); m. Doris Denny, Sept. 8, 1943. Children, Doris Mary, Elizabeth Ada, Stephany, Virgil Irving, Kenneth. U. Mich.: UCLA BA 1943; San Francisco Theol. Sem. BD 1949; Sch. Theol. at Claremont RHD 1966. Chaplain Punahou Sch. 1949-65; exec. dir. Hon. Council Churches 1957-



Kenneth O. Rewick

58; pres. Mid-Pacific Inst. since 1965. AUS 1942-46; OCS Ft. Benning, Inf., Mil. Intell.; now res. chaplain IX Corps, Hawaii.

Pres. Rotary Club Waikiki 1960-61; dir. Metropolitan YMCA Child & Family Serv.; Hawaii adv. com. Civil Rights Commission. Named Father of Yr. in Religion 1957. Presbyterian. Home, 2420 Kaala St., 96822; off., Mid-Pacific Inst., 2445 Kaala St., 96822.

REYES, Norman

Public relations director

b. Manila, Philippines, Feb. 2, 1922; s. Ildefonso Santos and Grace (Brackman); m. Jean Ross, Sept. 12, 1959. Bordner Sch., Manila, 1940; U. Philippines 1940-41; Vanderbilt U., Nashville, Tenn., BA (Lit.) 1950. Radio & advt. agency Philippines & USA, 23 yrs.; news dir. KTRG-TV, TV news KONA-TV, 1962-64; PR dir. Dillingham Corp. since 1964. Philippine Army 1942-46; assigned to "Voice of Free-

dom" broadcasts from Corregidor 1942; inactive status as 2nd Lt. Mem. Hon. Press Club, Hawaii PR Assn., St. Louis Hgts. Assn. (pres. 1964), Lodge Perla del Oriente, F&AM (Manila); chmn. March of Dimes Oahu drive 1964. Became US citizen in 1960. Home, 1449 St. Louis Dr., 96816; off., Dillingham Corp., 1441 Kapiolani Blvd., 96801.

REYNOLDS, Donald W.

Newspaper publisher

b. Ft. Worth, Tex., Sept. 23, 1906; s. Gaines W. and Anna Louise (Elfres). Children, Donald W., Jr., Nancy, Jonathan R. U. Missouri BJ 1927, Founder, pres. Donrey Media Group Corps. Las Vegas, Nev. (14 daily newspapers in 5 states,



Donald W. Reynolds

5 TV & 7 radio stations, soft drink bottling, fire & extended coverage ins., electronics manufacturing, realty inv. companies) since 1927; pub. Hawaii Tribune-Herald, Hilo, since 1964; pres. Foods of Hawaii since 1966. Maj. Mil. Intell. AUS WW II; recd. Legion of Merit, Bronze Star, Purple Heart, 5 Battle Stars.

Mem. Amer. Soc. Newspaper Editors, Amer. Newspaper Pubs. Assn., Sigma Delta Chi, Pi Kappa Alpha. Clubs: Pacific, Metropolitan (NY), Natl. Press Club (Washington), Hilo Yacht. Protestant. Off., Hawaii Tribune-Herald, 355 Kinoole St., Hilo, Hawaii, 96720.

RHEE, Syngman

President Republic of Korea

b. Nung-AnGol, Pyungsan Dist., Korea, Mar. 26, 1875; s. Kyung-Sun Yi and Kim-Hai (Kim); Ancestry can be traced to July 17, 1392, m. Francesca Donner, Oct. 8, 1934. Adopted son, Insoo. Study Chinese classics Pai Jai Mission Sch. 1894; George Washington U., Washington, BA, HLLD 1954; Harvard U. MA, Princeton U. PhD; Columbia U. HLLD 1954; Saigon U., Vietnam, HLLD 1958. Joined Inde-

pendence Club in Korea & led student demonstrations against Japan 1895; chmn. Independence Club 1896; mem. Korean Privy Council, then dismissed and sentenced to life imprisonment after king rejected reforms 1897, became Christian in prison & taught fellow prisoners until amnesty 1904; published "Spirit of Independence" ("bible of independence leaders") 1904; in US 1904-10, appealed to Pres. Theodore Roosevelt & other US officials to ask Amer. "friendly off. in preventing Japanese from violating Korean independence"; returned to Korea after Japanese annexation 1910; served as YMCA official & missionary teacher Methodist Mission Bd.; barely escaped arrest by Japanese 1912; elected temporary pres. Provisional ROK by organizers of Mansel revolution Shanghai 1919, reaffirmed as pres. Korean Provisional Govt. Chungking 1940; chmn. Korean Commission to Washington 1919-45; returned to Korea after division at 18th parallel 1945, headed representative Democratic Council appointed by comdr. Amer.



Syngman Rhee

Mil. Gov. 1945-48; elected to natl. assembly & elected chmn. by assembly after constitution adopted 1948; elected pres. ROK 1950, reelected 1952, 1956, 1960.

Res. Honolulu 1913-45, 1960-65; founder Korean Christian Inst. 1919, dir. 1919-39; founder Korean Christian Church Korean Dong Ji Hoi Soc., Korean YMCA which joined with Japanese & Chinese YMCAs to become Nuuanu YMCA. Author "Spirit of Independence," "Japan Inside Out," "Neutrality as Influenced by US," "Chai Yuk Jip" (poems) & other publications. Recd. Grand Order of Merit Mukunghwa (nation's highest medal) 1948 and Order of Merit Natl. Found. Class 1 1949, both from ROK; Order of Natl. Merit of Manuel De Cespedes in Grade of Grand Cross of Gold, Cuba, 1957; Order of Kim Khan (Gold Cross) Exceptional Class of Rep. Vietnam 1957; Freedom Found. Medal from Freedom

Found., Valley Forge, USA; memorial resolution C&C Council, July 20, 1965. Methodist.

(Died July 19, 1965)

RIAN, Norman Daniel

Music professor; conductor; composer

b. Felch, Mich., Apr. 18, 1914; s. Olaf and Dagny (Haltug); m. Esther Tuft, Aug. 18, 1939. Children, Mrs. Stephen A. Peterson (Linnea), Sylvia, Heidi, Dikka. St. Olaf Coll., Northfield, Minn., BA 1935; Eastman Sch. Mus. U. Rochester MA 1939; Columbia U. 1952, EdD 1960. Dir. mus. pub. schs. Turtle Lake, ND 1935-36, Scobey, Mont. 1936-38 Tonawanda, NY 1939-43; dir.



Norman D. Rian

bands, glee clubs. Dartmouth Coll. 1943-46; prof. mus. U. Hawaii since 1946, chmn. mus. dept. 1946-56, 1962-65, founder U. Hawaii Concert Choir & U. Singers; dir. Gleemen of Hon. 1946-59, Hon. Jr. Symphony 1950-58, Pres. Hawaii Mus. Educ. Assn. 1951 (adjudicator, guest conductor, founder Mus. Festival); mem. Hon. Symphony Soc. (bd. dir. 1947-57), Hon. Youth Symphony Soc., Hon. Acad. Arts (mem. mus. com. 1953-63), Amer. Assn. U. Profs., Phi Kappa Phi, Phi Delta Kappa. Club: Waikiki Yacht. Recd. Sigma Alpha Iota Award for contributions to mus. Hawaii 1952. Lutheran. Home, 2714 Aolani Pl., 96822; off., 2411 Dole St., 96822.

RICE, Flora Benton

Volunteer worker

b. Corte Madera Ranch, San Diego County, Calif., July 1, 1891; d. Robert Harrison and Willeta (Flinn) Benton; m. Philip L. Rice, Sept. 12, 1911. Mills Seminary (now Mills Coll.) grad. 1910. Organizer Kauai Women's Air Raid Defense under 7th Fighter Command AAF, sr. supvr. 1942-44, volunteer co-ordinator 1944-46 contact between USAAF and 35 vol. hostesses who recd. USAAF pers. on leave as house guests.

Former chmn. Kauai County Park Com., Kauai beautification com. Mokihana Club of Kauai (with Dora R. Isenberg pioneered roadside planting and fight against billboards & unsightly signs, active in other projects for natural beauty); former mem. Hawaii Visitors



Flora B. Rice

Bur.; hon. mem. Garden Club Hon.; mem. Outdoor Ch., Conservation Council Hawaii, Pac. Tropical Botanical Garden, Lawyers' Wives Hawaii, Oahu League Women Voters, Oahu League Rep. Women, Hon. Symphony Soc., Bishop Museum Assn., Hon. Acad. Arts, Mills Coll. Club Hawaii. Protestant. Home, 2969 Kalakaua Ave., 96815.

RICE, Francella

Volunteer worker

b. Jackson, Mich., Aug. 17, 1912; d. Forrest Parker and Evelyn (Gates) Knapp; m. Richard Hans Rice, Aug. 10, 1945. Sons, John Steelquist (by a former marriage), Richard Knapp. U. Calif. AB 1934; NY Sch. Soc. Work 1935-36. Prof. staff San Francisco YWCA 1936-41; cons. group work & recreation San Francisco Com. Chest 1941-44;



Francella Rice

home serv. dir. Amer. Red Cross, Kauai, 1944-45.

Dir., chmn. budget review com. Hon. Com. Chest 1946-56; mem. founding group 1950, dir., sec. Vol. Serv. Bur.; pres. Girl Scouts Oahu 1953-56 (former dir., now mem. Region XII com.); mem. YWCA (former dir., treas., pres. Oahu 1959-62; now mem. natl. bd.); Outdoor Cir. (dir., pres. 1965); Mayor's Action for Beautification Com., Phi Beta Kappa, Zeta Tau Alpha; former women's golf chmn. Oahu Country Club; former Y-Teen chmn. Punahou Sch. PTA, com. chmn. Hawaii Cong. PTA; former mem. Zonta Club of Hon. Recd. Vol. of the Month award from Vol. Serv. Bur. Central Union Church (trustee 1962-66). Home, 21 Craigsides Pl., 96817.

RICE, Philip La Vergne

Retired Terr. Supreme Court chief justice

b. Lihue, Kauai, July 22, 1886; s. William Hyde and Mary (Waterhouse); m. Flora Benton, Sept. 12, 1911. Punahou Sch.; Anderson Acad., Irvington, Calif., 1906; Heald's Bus. Coll., San Francisco, bookkeeping course 1907; U. Chicago Law Sch. 1914-16. With Koloa Sugar Co., Kauai, as overseer, time-keeper, field boss in charge all harvesting operations 1907-10; clerk 5th Circuit Court 1910-13; ins. agt. & att. in dist. courts 1913-14; admitted to prac. before Hawaii Supreme Court, US Dist. Court for Hawaii, US Ninth Circuit Court of Appeals; priv. prac. law Lihue, Kauai, 1916-43; judge 5th Circuit Court & ex-officio judge Juvenile Court 1943-56; with Terr. Supreme



Philip L. Rice

Court as asso. justice 1956, chief justice 1956-59; Rep. candidate for del. Cong. 1924. 1st lt. to capt. USA 1917-18; offs. Training Camp, Schofield Barracks; assigned to 25th Inf. Reg.; spec. training in machine guns Schofield; served as aide to Hawn. dept. comdr.; dept. judge advocate; assigned to 16th Div., Camp Kearny, Calif., com-

manded co. of 47th Machine Gun Bn. Coordinator Provisional Kauai Police WW II; act. sheriff Kauai 1941-42.

Former pres. Kauai Ch. of Comm., Asso. Chs. of Comm. of Hawaii; 1st sec. G. N. Wilcox Mem. Hosp., Lihue, Kauai (trustee many yrs.); hon. mem. Soc. Sci. Assn.; mem. Amer. Legion Kauai Post No. 2 (mem. for over 46 yrs., former post comdr., Hawaii dept. comdr.), Amer. & Hawaii Bar Assns., Phi Delta Phi. Club: Pacific Home, 2969 Kalakaua Ave., 96815.

RICE, Richard Hans

Trust officer

b. Lihue, Kauai, May 20, 1906; s. William Henry and Mary (Girvin); m. Francella Knapp, Aug. 10, 1945. Children, Mrs. James R. Fraser (Mary Agnes) and Sheila (by a former marriage); Richard Knapp. Kauai High Sch. 1924; U. Hawaii BS 1928; Harvard U. MBA 1930. With Bank of Hawaii 1930-36; with Oahu Railway & Land Co. 1936-41; Cooke Trust Co. since 1941.



Richard H. Rice

now v.p. & trust off.; pres. Home Savings & Loan Assn.; v.p. Treas. Hon. Sporting Goods. 1st lt. to lt. col. AUS Dec. 7, 1941-46.

Pres. U. Hawaii Alum. Assn. 1965-66, Hawaii Est. Planning; chmn. mgt. com. Armed Serv. YMCA 1962-64; former dir. Ch. of Comm. of Hon.; potentate Aloha Temple Shrine 1956; mem. Kauai Lodge No. 589 & Waikiki Lodge No. 774 F&M, Scottish & York Rite Bodies 32nd d., Hon. Conclave Red Cross of Constantine, Aloha Court No. 1 Royal Order of Jesters (natl. off., past dir.). Clubs: Oahu Country (pres. 1956), Wai'alea Country, Central Union Church (former chmn. trustees); trustee Hawaii Conf. United Church of Christ; past pres. Hon. Council Churches. Named Outstanding Alumnus U. Hawaii 1964.

(Died Jan. 30, 1966)

RICE, V. Thomas

Attorney at law

b. La Harpe, Ill., June 29, 1920;

s. Vilas E. and Jane R. (Robertson); m. Marilyn J. Oakley, Sept. 15, 1956. Children, Lesley J., Sharon L., Clayton T. U. Ill. BA 1941, JD 1948. Law assoc. James P. Blaisdell 1948-50; partner in Blaisdell & Moore, Moore Torkildson & Rice, Quinn & Moore 1952-64, Rice & Lee since 1964. Sec. & former chmn. State of Hawaii Adv. Commission of Dept. of Transp.; former mem.



V. Thomas Rice

Hawaii Homes Commission. Flying off. Royal Canadian AF 1941-43; capt. Army Air Corps 1943-45; maj. USAF 1950-52; lt. col. USAFR since 1952; recd. DFC, Air Medal, various campaigns & theater medals. Pres. Child & Family Service 1964-65; mem. Hon. Ch. of Comm. (formerly dir.), Rep. Party (mem. state central com. 1953, Hon. county com. 1953, chmn. dist. com. 1955-62), Phi Delta Phi, Phi Sigma Kappa, Amer. & Hawaii Bar Assns., Judge Advocate Assn., Air Force Assn. Club: Pacific Church of the Holy Nativity. Home, Apt. 707, 2877 Kalakaua Ave., 96815; off., Suite 410, 735 Bishop St., 96813.

RICH, Amy Wight

Stable owner and equestrian instructor

b. Kohala, Hawaii, Mar. 22, 1890; d. William Henry and Florence (Wight) Patton, granddaughter Dr. James Wight who came to Hawaii 1850; m. John Rich, June 9, 1915. Girton Sch., Bournemouth, England, 1900-08; finishing sch. Dresden, Germany, 1909-11; Royal S. Hands Sch. Nursing, So. Hampton Hosp., Eng., RN 1914. British Navy 1914-18, RN & doctor's driver.

Trained show & young hunter horses, Salisbury Plains, Wiltshire, Eng., 1922-27; part owner & riding instr. Town & Country Stables, Waikiki, 1937-43, sole owner 1943-52; instr. Town & Country Stables 1958-60, Saddle City, Waimanalo, 1960-65; instr. & owner New Town & Country Stables, Waimanalo, since 1965; qualified Amer. Horse Show Assn. steward. Dir. Hawaii Horse Show Assn. since 1960. Church of Eng-



Amy W. Rich

land. Home, 3137 Alikua Ave., 96817; off., 41-1800 Kalaniana'ole Hwy., Waimanalo, 96795.

RICHARDS, Herbert Montague
Corporation executive;
German consul

b. Honolulu, Oct. 2, 1904; s. Theodore and Mary (Ather-ton); great grandson of Amos Starr and Juliette (Montague) Cooke who came to Hawaii with 8th co. Amer. missionaries 1837; m. Aug. 5, 1927, Logan Mary Shepherd (deceased); sons, Herbert Montague, Jr., James A.; m. (2nd) Leilani Rohrig, May 31, 1935; children, G. Manning, Mrs. Albert Arthur Yort, Jr. (Mary Logan). Kamehameha Sch.; Punahou Sch. 1922; Wesleyan U., Middletown, Conn., AB 1926; Overseer Ewa Plant. Co. 1926-28, asst. secr., dir. since 1941; asst. mgr., sec. Kahua Ranch 1928-30, sec., dir. since 1938; with contract dept. Haw. Elec. Co. 1930-34; with

Co. since 1941; spec. partner Weaver Motors since 1941; pres. dir. Pac. Indus. Engrs. 1946-60 (merged with Hon. Mem. Park); pres., dir. Hon. Mem. Park since 1958; hon. consul Fed. Rep. of Germany since 1955 (Dean Consular Corps Hon. 1966).

Former asst. sec., dir. Wahi-awa Water Co. 1941-54, Helemano Co., Waialua Water Co., Kohala Ditch Co., Mahukona Terminals; dir. Home Ins. Co. of Hawaii (now First Ins. Co.) 1941-63; former dir. Theo. H. Davies & Co.; trustee McCandless Trust Est. 1950-60; many yrs. dir. Hon. Star-Bulletin, Hilo Tribune Herald, Radio Hon. (exec. v.p. & dir. at time 1st TV, KONA (now KHON), on air); del. Hawaii State Constitutional Conv. 1950; mem. Hon. Bd. Supvrs. 1945-46.

Rep. Natl. Committeeman for Hawaii 1955-63; pres. Aloha Council BSA 1961-62 (treas. 1940-60, bd. mem. since 1940); past. pres. Haw. Mission Children's Soc.; former mem. adv. bd. Salvation Army, YMCA (chmn. Charles Atherton House many yrs.); mem. Ch. of Comm. of Hon., Kamehameha Alum. Assn., Hon. Automobile Club, Amer. Red Cross, Haw. Hu-mane Soc., Bishop Museum Assn., Hon. Acad. Arts, Psi Upsilon. Clubs: Pacific (pres. 1951), Oahu Country, Outrigger Canoe, Central Union Church; pres. Haw. Evangelical Assn. 1950-53, treas. & chmn. of trustees since 1953 (later known as Haw. Evangelical Assn. Congregational Churches, Hawaii Conf. Cong. Christian Churches), now known as Hawaii Conf. United Church of Christ; chmn. many years until dissolution Prudential Com. Kalihi Union Church, Home, 3760 Old Pali Rd., 96817; off., PO Box 2990, 96802.

RICHARDS, Herbert
Montague, Jr.
Ranch manager

b. Kohala, Hawaii, Sept. 12, 1929; 5th generation in Hawaii, descendant of Amos Starr Cooke; s. Herbert Montague and Logan (Shepherd); m. Phyllis Jean Anderson, Mar. 16, 1956. Children, Pamela Kuuipo, Herbert Montague III, Patricia Kualoaha. Punahou Sch. 1934-42, 1944-45; St. Paul Acad. 1942-44; Choate Sch. 1945-48; Wesleyan U. 1948-50; Calif. State Polytechnic Coll. BS 1953. With Kahua Ranch, Kamuela, Hawaii, since 1953, mgr. since 1961.

Dist. fire warden, dep. fish & game warden, res. police off., all since 1958; asso. dir. Mauna Kea Soil & Water Conservation Dist. since 1956; mem. adv. council U. Hawaii, adv. bd. Salvation Army, exec. com. Hawaii Cattlemen's Assn (exec. com.), Hawaii Cattlemen's Council 1960-64, 1966, Hawaii Farm Bur. Fed. (state v.p. 1963, Kamuela County pres. since 1963), Amer. Soc. Range Mgt., Rotary Club N. Ha-

waii (treas. 1966), Hawaii Mis-sionary Children's Soc., Bishop Museum Assn., Hawaii Concert Soc., Haw. Acad. Sci., Kawai-hae Trolling Club (pres. 1964), Sports Car Club Amer., Psi Upsilon; hon. mem. Kohala Young Farmers. Clubs: Mauna Kea Beach Hotel Golf, Outrigger Canoe. Amateur radio operator WH6FKV. Kalahikiola Church (trustee). Home & off., Kahua Ranch, PO Box 667, Kamuela, Hawaii, 96743.

RICHARDS, Leilani Rohrig
Volunteer worker

b. Lihue, Kauai, May 10, 1908; d. Heermann and Johanna (Sohl-mann) Rohrig; m. Herbert Montague Richards, May 31, 1935. Children, Herbert Montague, Jr., James Atherton, George Man-ning, Mrs. A. A. Yort, Jr. (Mary Logan). Punahou Sch. 1925; European study 1925-26; Vassar Coll. BA 1930; U. Hawaii. Instr. in German U. Hawaii 1934-35.

Dir. Garden Club of Hon., Haw. Humane Soc., Punahou Alum. Assn.; former dir. Jr. League of Hon. (former off.), YWCA (mem., former chmn. Fernhurst com.), Outdoor Cir. (former acting pres.), Punahou Sch. PTA (past pres.), Hawaii Heart Assn., Oahu & Terr. TB & Health Assns. (former co-chmn. TB seal dr. rep. to Natl. TB Assn.); former mem. adv. bd. Salvation Army Boys' Home, sub-com. on educ. 1949. Legis. Holdover Com.; mem. Kinder-garten & Children's Aid Assn., vol. motor corps Haw. Hui Chap. Amer. Red Cross WW II. Luth-eran. Home, 3760 Old Pali Rd., 96817.

RICHARDS, Phyllis Anderson
Volunteer worker

b. Stuart, Ia., Sept. 9, 1929; d. John E. and Verna (Hully) An-derson; m. Herbert M. Richards, Jr., Mar. 16, 1956. Children, Pam-ela Kuuipo, Herbert M. III, Patricia Kualoaha. Lincoln High Sch. 1947; U. Wash. BA 1953. Scrub nurse Swedish Hosp., Seat-tle.

Trustee Kohala Hosp. 1958-66; pres. Hawaii Island Hosp. Council 1966; state pres. elect Hawaii Cowbells 1967; chmn. Kamuela Concert Com.; mem. Kawaihae Trolling Club (sec. 1966), AAUW (pres. Kohala Br., state chmn. community prob-lems com. 1965-66), Haw. Mis-sion Children's Soc., Bishop Museum Assn., Natl. Fed. Rep. Women. Amateur radio oper-ator, WH6Kf. Club Mauna Kea Beach Hotel Golf. Kalahikiola Church (bd. Christian educ.). Home, Kahua Ranch, PO Box 667, Kamuela, Hawaii, 96743.

RICHARDS, Rosabella
Kawehionapua (Bella)
Hula teacher; entertainer

b. Paauilo, Hawaii, July 26, 1922; d. Joseph Napua and Rosabella Kawehionapua (Werner) Maluo; m. William Kahalepuna Rich-ards, Oct. 19, 1941. Children, William K., Jr., Adah-Ruth Ka-



Herbert M. Richards

Castle & Cooke since 1934, asst. sec. since 1941; asst. sec. (former dir.) Kohala Sugar Co. & Waialua Agr. Co. since 1941; dir. Haw. Tel. Co., Haw. Elec. Co., Haw. Trust

ieie Naualiakala. Hilo High Sch. 1940. Teacher of hula in Hilo 1940-41, Kailua, Oahu, since 1941; entertainer mil. clubs, Intl. Market Pl. Vol. worker Aloha Week Com.; life mem. Kailua High Sch. PTA; mem. Hui o Mahealani U. Ext. Club (song leader East Oahu Ext. Homemakers Council 1955-56, treas. Hawaii Ext. Homemakers Council 1957-60), YWCA, Windward YMCA, Lanikai Outdoor Cir., Castle Mem. Hosp. Au*, Zonta Club of Koolau, Koolaupoko Hawn. Civic Club, Musicians Union Local 677 AFL. Selected Honorary Mayor Kailua, Oahu, 1963, Outstanding Woman of Yr. by East Oahu U. Hawaii Ext. 1960. Haili Church, Hilo, & Kawaihau Church. Home & off., 453 Kalama St., Kailua, 96734.

RICHARDSON, Wayne, Jr.
Corporation executive

b. Alvarado, Calif., Apr. 24, 1917; s. Wayne and Katherine (Scott); m. Carroll Bush, July 19, 1941. Children, Lou (daughter), Wayne III. Maui High Sch. 1934, Stanford U. 1935-38. Through various positions to field supt. Wailuku Sugar Co. 1938-46; admin. asst. to mgr. Hawn. Agr. Co. 1948-53; with C. Brewer & Co. as asst. dir. ind. rel. 1947-48, mgr. Hilo br. 1953-62, v.p. intl. div. since 1962; pres. Hawn. Agronomics (Intl.) since 1962; v.p. & dir. Kilauea Volcano House & dir. Hilo Hotel since 1961; dir. Natl. Molasses Co. since 1962. Capt. Maui Volunteers 1941-45. Pres. Hawaii Island & State Chs. of Comm. 1957, Kilauea Council Boy Scouts 1958-59 (Silver Beaver Award); dir. Hawaii Visitors Bur. 1958-62; mem. Hawn. & Intl. Sugar Techs., NY Sugar Club, Masonic Lodge, Protestant. Home, 1449 Laamias St., 96821; off., 827 Fort St., 96813.

RICHARDSON, William Shaw
Chief justice
State Supreme Court

b. Honolulu, Dec. 22, 1919; s. Wilfred K. and Amy (Wung); m. Amy Corinne Ching, June 21,



William S. Richardson

1947. Children, Corinne, Barbara, William K. Roosevelt High Sch. 1937; U. Hawaii BA 1941; U. Cincinnati LLB 1943. Priv. prac. law since 1946; chief clerk Terr. Hawaii Senate 1955-57; lt. gov. Hawaii 1962-66; chief justice State Supreme Court since 1966. USA 1943-46, capt. 1st Philippine Inf. Reg.

Chmn. State Dem. Central Com. 1956-62; AAU Swimming Com.; pres. Bar Assn. Hawaii 1961; past pres. Reserve Offs. Assn.; past dir. Hawn. Civic Club of Hon.; mem. exec. com. Western States Conf., Hawn. Lodge No. 21 F&AM, Aloha Temple Shrine, Epiphany Episcopal Church (sr. warden). Home, 3335 Loulu St., 96822; off., Judiciary Bldg., 96813.

RICHELIEU, Charles G.
Department manager

b. Tacoma, Wash., Oct. 24, 1922; s. Charles and Myrtle (Godfrey); m. Rejane McIntosh, Jan. 11, 1949. Children, Charles William, Caroline Rejane. Ewa Sch.; Sumner High Sch. 1942; business sch., Wash., DC, 1957. USN, war damage repair unit, S. Pac. (deep sea diver) 1942-44. Mgr. wholesale gift supply, Hon. 1945-49; salesman Uarco Bus. Forms, Deep River, Conn., 1950-53; div. salesman mgr., terr. mgr., Gen. Tire & Rubber 1953-58; sales mgr. Embassy Moving & Storage, Wash., DC, 1958-59; Firestone div. mgr. Von Hamm-Young Co. 1960-62; area mgr. Amer. Auto stores, GEM of Hon. 1962-63; mgr. membership rel. dept. Ch. of Comm. of Hon. since 1963. Asst. intell. off. Civil Defense. Mem. Hon. Police Res., Sales & Marketing Execs., Amer. Ch. of Comm. Execs. Clubs: Elks, Hawaii Yacht, Lutheran. Home, 3103 Pualei Cir., 96815; off., Dillingham Transp. Bldg., 96813.

RIETOW, Donald DeWitt
Corporation executive

b. Honolulu, Apr. 2, 1915; s. Ray Baker and Muriel (Gibson); m. Lella Walker, Sept. 12, 1941. Children, David Gibson, Robert Walker, Alan Stewart, Malle Elizabeth. Punahou Sch.; Roosevelt High Sch. 1934; U. Hawaii 1934-36. With Dole Co. as asst. cashier, tax acct.; asst. sec. & asst. treas. 1936-54, admin. asst. to pres. 1954-55, asst. to Lanai plantation mgr. 1955-57, corporate sec. 1957-61. Now pres. Oceanic Props. Investments; v.p. Oceanic Prop.; treas. & dir. Queen Emma Gardens Redevelopment Corp.; dir. Mililani Mortuary. Also pres. Manila Mem. Park Cemetery, Rizal Mem. Park Cemetery, Trans-Pac. Development & Mgt. Corp. all of Manila; dir. Malaysia Industrial Financ. Corp. & Oceanic Prop. Development (Malaysia) both of Kuala Lumpur.

Mem. Pineapple Growers Assn. of Hawaii (acting chmn. pub. affairs com. 1959), Ch. of Comm. of Hon. (dir. 1963-65, mem. municipal finan. com. 1964-65),



Donald D. Rietow

Rep. Party (finan. com. 1964-65, past sec. Oahu County Com. & exec. com.); yearly vol. Hon. Com. Chest; Iolani Sch. Fund Drive 1965. Clubs: Pacific, Oahu Country, Kaneohe Yacht, Protestant. Home, 3964-D Old Pali Rd., 96817; off., 401 Kamakee St., 96814.

RIETOW, R. Gibson
Corporation executive

b. Honolulu, May 7, 1913; s. Ray Baker and Muriel (Gibson); m. Georgene Hollingsworth, Oct. 26, 1951. Children, Thomas, Barbara, Elizabeth, Martia. Woodbury Coll. From off. ce boy to dept. and div. mgr. Lewes & Cooke 1936-65; corp. off. Lewers & Cooke 1941-65; v.p. & mgr. Lewers & Cooke Development Corp. since Jan. 1965; v.p. Lewers & Cooke



R. Gibson Rietow

Mdse. Corp. & L&C Ltd.; dir. Waikiki Grand Hotel, Terr. Savings & Loan, Past pres. BBB; mem. Ch. of Com. of Hon., Home Bldrs. Assn. of Hon., Pi Sigma Epsilon, Hon. Bd. of Realtors, Sales & Marketing Execs. of Hawaii. Clubs: Waikiki Yacht, Hanaiei Yacht, Home, 1351 Kaimui Dr., Kailua, 96734; off., 404 Piiko St., 96814.

RIGLER, Robert Gardiner, M.D.
Physician

b. Iowa City, Ia., Nov. 16, 1925; s. George H. and Sara (Cox); m. Jean Gurney, Oct. 8, 1955. Children, Linda, Margaret, Donald. New Trier High Sch., Winnetka, Ill., 1943; U. Louisville and U. Iowa pre-med. 1943-44; U. Iowa MD 1948; U. Minn. MS 1955. Intern Memphis, Tenn., 1949; fellow in radiology Mayo Found. 1950-55; partner Straub Clinic (dept. of radiology) since 1955. Active duty USN, 1943-45 and 1950-52; separated 1953 as lt. Med. Corps, USNR. Dir. & sec. Straub Med. Research Inst. 1960-65; diplomate Amer. Bd. of Radiology, Amer. Bd. of Med. Examiners; mem. Amer. Cancer Soc. Oahu unit (chmn. serv. com. 1963-64, exec. com. 1965-66), Hon. County Med. Soc., Hawaii Med. Assn., AMA, Amer. Coll. of Radiology, Amer. Roentgen Ray Soc., Radiological Soc. of N. Amer. and Hawaii, Pan-Pac. Surg. Assn., Soc. of Nuclear Med., Sigma Chi, Nu Sigma Nu, Rep. Party, Haw. Acad. of Sci., Hon. Symphony Soc., Hon. Acad. of Arts, BSA (Eagle Scout). Won swimming letter U. Iowa 1943. Church of the Holy Nativity, Home, 1020 Waiiki St., 96821; off., 888 S. King St., 96813.

RILEY, Gladys Elizabeth
Volunteer worker; flower arranging instructor

b. Oakland, June 29, 1900; d. Joseph Ward and Sarah (Beach) Realy; m. Lawson Hendrix Riley, July 10, 1923. San Francisco State Teachers' Coll.; student Eastern & contemporary flower arranging 5 yrs., Japanese flower arranging under Mrs. C. Obata, Oakland, 1930, Hon. 2 yrs.

Volunteer worker Amer. Red Cross (emerg. worker starting Dec. 8, 1941; mem. Gray Ladies 1942-59, chmn. Pearl Harbor group 1943-44, chmn. Hawaii Chap. Gray Ladies 1951-56; teacher surg. dressing classes 1942-45; co-organizer "Project Flowers" for Tripler Hosp. during Korean War); teacher flower arranging Hon. YWCA 1945-55; flower demonstrator Hon. Acad. Arts, Garden Club, Ft. Shafter Women's Club (teacher 2 semesters). Hickam Offs. Wives Club, Schofield Offs. Wives Club, Chap. C PEO, St. Francis Hosp. Aux.; arranged flowers for Navy & Submariners' Club at Royal Hawn. Hotel 1943-45, Waikiki Army Offs. Club 1944-45, WACS Club 1944; flower judge for Lei Day, many flower shows; recd. many awards for flower arranging Oakland 1930-39, Mem. house com. YWCA 1950-55, Chap. C PEO, Outdoor Cir. Roman Catholic. Home, 4815 Kainapau Pl., 96815.

RILEY, Herbert James, Jr.
Industrial relations director

b. Manila, Philippines, Aug. 11, 1925; s. Herbert James and Mary (Roach); m. Marion Muriel Welbourn, Dec. 21, 1962. Children,

Jill, Jay Douglas, James Edward H. A. Bordner Sch. (Philippines) to 1941; Santo Tomas Internment Camp Sch. diploma 1943; USC BS 1949; U. Hawaii-Harvard AMP 1964. Mgt. trainee Intl. Harvester, Los Angeles, 1949-50; asst. inl. rel. supt. Hawn. Agr. Co., Pahala, Hawaii, 1950-56; buyer C. Brewer & Co. 1956-57; ind. rel. dir. Pac. Chem. & Fertilizer Co. 1957-60; ind. rel. dir. Dillingham Corp. since 1960. Pvt. USA 1945-46. Pres. Hon. Jr. Ch. of Comm. 1960-61 & chmn. 50th State Fair 1960; mem. Ch. of Comm. of Hon. (leg. com. chmn. 1965-66), Amer. Red Cross (dir. Hawaii Chap. 1965-66), Hawaii Heart Assn. (trustee 1964-66), Ind. Rel. Assn. Hawaii (chmn. 1966, v.chmn. 1965, sec. 1964, treas. 1963), Protestant Home, 1076 Lunaanela St., Kailua, 96734; off., 1441 Kapiolani Blvd., 96814.

RILEY, Lawson Hendrix
Retail store executive

b. Alvord, Tex., June 23, 1896; s. Robert Sales and Maggie (Bell); m. Gladys Elizabeth Realy, July 10, 1923. Ashland, Ore., High Sch. 1915; bus coll. Calif. Stockboy, salesman, dept. mgr., store mgr. Roos Bros., Oakland, Berkeley, Fresno, Palo Alto, 1915-25; buyer, div. mdse. mgr. Emporium, San Francisco, 1925-39; gen. mgr. M. McNerny Ltd. since 1939, pres. & dir. since 1955; past dir. Von Hamm-Young (now Hawaii Corp.).



Lawson H. Riley

Roos-Atkins Co. (Calif.), Henry C. Lytton & Co. (Chicago), 2nd lt. USA 1917-18, European theater; now off. inactive res.

Pres. Menswear Retailers of America 1961-62 (dir. since 1955, v.p. 1959-60, mem. nom. com. 1963, 1966), Ch. of Comm. of Hon. 1952 (dir. 1946-48, 1953), Retail Bd. Ch. of Comm. 1942, Rotary Club Hcn.; past v.p. Ala Moana Merchants Assn.; past dir. Hon. Merchants Assn., Hawaii Visitors Bur.; dir. & Pac. reg. v.p. Amer. Inst. Men's and Boys' Wear, Alliance Francaise; state chmn. Radio Free Europe 1962; mem. Masons, Scottish Rite,

Aloha Temple Shrine, Royal Order of Jesters (past dir. Aloha Court No. 1), Newcomen Soc. N. Amer. Clubs: Pacific, Outrigger Canoe, Oahu Country, Waialae Country. Hobbies: golfing, hunting, fishing, photography. Home, 4815 Kainapau Pl., 96815; off., Ala Moana Center, 96814.

RIPLEY, Scott
Insurance executive

b. Birmingham, Ala., Feb. 11, 1927; s. Scott and Beulah (Walters); m. Ruth N. Twitty, Jan. 25, 1947. Children, Sheila, Nancy, Scott, Robin, Villanova Coll. 1944; Brown U. 1945; U. Ala. LLB 1948; CPCU; mem. Ala. State Bar. With Hartford Ins. Co. Group, Hartford, Conn., since 1948, Raleigh (NC), Hartford, Cleveland v.p. Pac. Ins. Co. since 1963. USNR active duty 1944-45, now lt.

Pres. Claim Mgrs. Council of Hon.; chmn. prop. damage com. Bd. of Underwriters; mem. Ch. of Comm. of Hon., counseling firms com. for Jr. Achievement. Methodist Home, 1011 Koae St., 96816; off., 1677 Ala Moana Blvd., 96815.

RISH, Dorothy Margarete
Industrial relations executive

b. Alberta, Canada; d. Charles and Ellen (Costley). Tigard High Sch., Ore., 1932; Pac. Coll., Ore., 1933; U. Ore. Med. Sch. in affiliation with St. Vincent's Sch. Nursing, Portland, RN 1937; U. Hawaii, Off. & priv. duty nursing 1937-41; with Calif. Packing Corp. since 1941 as plant nurse 1941-45, pers. asst. 1945-47, plant pers. dir. 1947-48, asst. to indus. rels. mgr. since 1947.

Chmn. Inter-Indus. Workmen's Compensation Study Com. (mem. since 1962); former chmn. Industrial Nurses Assn. 1942-45; Adv. Council for State Adult Educ. Prog.; dir. Zonta Club Hon. since 1963; mem. State Commission on Manpower & Full Employment, mgt. com. Armed Servs. YMCA, mgt. com. Fernhurst YWCA, Amer. Soc. for Training & Development (former dir.); former mem. State Labor & Indus. Rel's Appeal Bd. Protestant Home, 2430 Burbank St., 96817; off., PO Box 149, 96810.

RITTMEISTER, Ruth
Travel agency manager

b. Norway, Mar. 1, 1924. Schs. Switzerland, France, Germany, England; U. Oslo degree in physics & chem. With physics dept. Atomic Energy, Norway, 1947-50; with Bob Burbank Travel Serv., Los Angeles, 1951-55, asst. 1953-55; mgr. Waikiki off. Intl. Travel Serv. since 1956; producer own TV show "This Wonderful World" since 1966. Charter mem. Century Club; founder mem. Inst. Cert. Travel Agts.; mem. Amer. Soc. Travel Agts., Intl. Fed. Travel Agencies, Foreign Corres. Club (Hong Kong), Friends of East-West Center, Hawaii Council Intl.



Ruth Rittmeister

Visitors. Club: Oslo Yacht (Norway). Recd. Viking Award from Scandinavian Airlines 1963. Lutheran. Home, Halekulani Hotel, 96815; off., 307 Lewers St., 96815.

ROBB, Richard Edward
Public utility executive

b. Bellefonte, Penn., Aug. 23, 1915; s. C. Edward and Henrietta (Pacini); m. Peggy A. Poole, Sept. 20, 1941. Children, Mrs. David Huyler Town (Heather Ann), Megan Joan, Peter, Richard, Joel, Christopher, Mollie Malia, Penn State U. 1934-35; US Naval Acad. BS 1939; Stanford U. MA 1949. Submarine off. USN 1939-49, ret. (physical) as lt. comdr; recd. Submarine Combat Pin, Amer. Defense & Area ribbons. With Hon. Gas Co. since 1949 as pers. mgr. 1949-53, indus. rels. dir. since 1953, v.p. since 1960 (also pers. mgr. affiliated Pac. Refiners 1949 to dissolution 1955). Dir., v.p. Hawaii Med. Serv. Assn.; active with Legal Aid Soc., Hon. Com. Chest. Clubs: Commercial 1950-63, Pacific. Roman Catholic. Home, 2835 Puuhonua St., 96822; off., 1050 Bishop St., 96813.

ROBELLO, Louis Wallace
Telephone company executive

b. Honolulu, May 7, 1902; s. Antone and Antonia (Carvalho); m. Mary C. Branco, Aug. 15, 1935. Children, Mrs. Karl Vogel (Cynthia Lynne), Mrs. Robert Knupp (Mary Louise), Robert Louis. McKinley High Sch. 1922; various corr. courses in telephony, elec. eng., business admin. & at U. Hawaii; U. Hawaii-Harvard AMP 1954. With Haw. Telephone Co. since 1924 as switchboardman, PBX superv., supt. installation & maintenance, asst. plant mgr., gen. plant mgr.; v.p. since 1964. Communications off. OCD Control Center WW II. Mem. exec. staff State Emerg. Resources Mgt. Agency; chmn. trustees Eye of the Pac.; dir. Haw. Telephone Co. Retirement System; mem. Engr. Assn. of Hawaii, Armed

Forces Communications & Electronics Assn. (pres. Hawaii Chap. 1955-56), Telephone Pioneers of Amer., Independent Telephone Pioneers Assn.,



Louis W. Robello

Knights of Pythias (past dep. supreme chancellor Dist. of Hawaii 1950-51, chmn. Mystic Lodge No. 2 1959-65), Hon. Ch. of Comm. Roman Catholic. Home, 324 Nenua St., 96821; off., 1130 Alakea St., 96813.

ROBERSON, Edward Lee
Retail store manager

b. Erwin, NC, Jan. 16, 1922; s. Malcom C. and Fannie Virginia (Clark); m. Eleanor H. Owen, Apr. 14, 1945. Children, James Edward, Diane Elizabeth. Erwin Gram. Sch. 1935; Erwin High Sch. 1939; Campbell Coll. (bus.) 1939-40. With S. H. Kress & Co., Long Beach, Calif., 1946-47, San Jose 1947-52, Oakland 1952-55, Inglewood 1955-59, Lihue, Kauai, 1959-62, mgr. Kailua store since 1962. USNR 1942-62, active duty aboard USS Suwane (CVE 27) in Atl. & Pac. 1942-45, USS Doyle (DMS 34) Korea 1951-52; recd. WW II Pres. Unit Citation (1 star), Navy Good Conduct Medal, Amer. Campaign Medal, European-African Campaign Medal (1 star), Asiatic-Pac. Campaign Medal (2 stars), WW II Victory Medal, Korean War UN Serv. Medal, Korean Serv. Medal (2 stars).

Past mem. Inglewood Ch. of Comm., Optimist Club Inglewood (v.p. 1958-59), Kauai Ch. of Comm., Kauai Rotary Club, Lihue Businessmen's Assn. (treas. 1960, pres. 1961); mem. Bus. League for Sound Govt., Dem. Party, Windward Oahu Rotary Club, Windward Ch. of Comm., Ch. of Comm. of Hon., Kailua Retail Bd. (v. chmn. 1963-64, 1965-66; chmn. 1964-65), Kailua Improvement Assn. (dir. 1965), BSA (scoutmaster Lihue 1960-62, neighborhood commissioner Windward dist. 1964-65), Kailua High Sch. Surfrider Band Parents Club (pres. 1963-64, treas. 1965-66). Club: Kailua Racquet. Windward United Church of

Christ. Home, 1327 Keolu Dr., Kailua, 96734; off., 591 Kailua Rd., Kailua, 96734.

ROBERTS, Gertrud Kuenzel
Harpisichordist; composer

b. Hastings, Minn., Aug. 23, 1906; d. Adolph Gustav and Anna-Marie (Kloetzer) Kuenzel; m. Joyce Odney Roberts, June 4, 1934. Children, Michael Stefan, Mrs. Mark McGrath (Marcia). Hastings, Minn., High Sch. 1924; U. Minn. BMus. 1928; Conservatory of Music, Leipzig, Germany, grad. work 1931; priv. study piano Madam Julia Elbogen, Vienna, Austria, 1933. Piano teacher Northfield, Minn., 1929-30; music dept. St. Paul Summit Sch. 1931-38; priv. studios Bozeman, Mont., Washington, DC, Hon. s'nce 1938. Concertized in Europe, continental US, Hawaii,



Gertrud K. Roberts

Maui; annual Christmas concerts Hon. Acad. Arts.

Dir. Palama Settlement 1954; life mem. Hon. Com. Theater; mem. Hon. Acad. Arts, YWCA, Hon. Chap. Natl. Soc. Arts & Letters, Hon. Chap. Penwomen, Hon. Morning Mus. Club, AAUW, Natl. Assn. for Amer. Composers & Conductors, Alpha Gamma Delta, Sigma Alpha Iota. Composer for productions Jean Anouilh's "Thieves' Carnival," Shakespeare's "Tempest" (Hon. Com. Theater), Eva La Gallienne's "Alice in Wonderland" (Hon. Youth Theater), Lorca's "Yerma" (U. Hawaii); scores for documentary films "Pineapple Country, Hawaii" (Pineapple Growers Assn. Hawaii), "Chinese Brush Drawing with Tseng Yu-Ho"; composition "Elegy" written for Jacqueline Kennedy at death of Pres. Kennedy, sent as Easter gift from Hawaii State, world premiered by Hon. Symphony 1965, now in Kennedy Library. Protestant. Home, 4723 Moa St., 96816.

ROBERTS, Harold S.
Economist and educator

b. Poland, Mar. 14, 1911; s. Selig W. and Adele (Ehrlich); m. Margery Prescott, Apr. 4, 1939.

Daughters, Mrs. John McLarty (Joyce), Mrs. James Hearrell (Penny), Pamela Jean. Coll. of City of NY BSS 1934; Columbia U. MA 1938, PhD 1944. Analyst US sen. com. on interstate comm. 1936-38; econ. NLRB 1938-41, NWLB 1942-45, US Dept. of Labor bur. of labor statistics 1945-47; tech. adv. to US govt. del. Mexico City & Seattle ILO confs. 1946; with U. Hawaii since 1947, chmn. dept. bus. & econ. 1948-50, dean coll. bus. admin. 1950-59, sr. prof. bus. econ. & indus. rel. and dir. Indus. Rel. Center since 1949; chmn. Univ. faculty senate 1964-65; admin. asst. Gov. Hawaii 1952-53, visiting prof. Columbia U. grad. sch. of bus. summer 1953, econ. & cons. US Dept. Labor (on sabbatical leave 1962-63) arbitrator under labor-mgt. agreements, various years. Del. Hawaii State Constit. Conv. 1950; chmn. Tripartite Terr. Employment Security Adv. Council 1948-60, Org. of Govt. Health & Welfare Servs. 1954-55; mem. Gov.'s Emerg. Fact-Finding Bd. Hawaii Stevedore Strike 1949, Indus. Development Adv. Com. of Econ. Planning & Developing Authority 1955-58, many U. Hawaii Coms. including Regents Com. for Selection of U. Hawaii Pres., Amer. Econ. Assn., Acad. Political Soc. Sci., Indus. Rel. Research Assn., Phi Kappa Phi (pres. U. Hawaii Chap. 1955-56), Hawaii Econ. Assn. (pres. 1964-65), Indus. Rel. Assn. of Hawaii, Natl. Panel of Arbitrators of Amer. Arbitration Assn., Arbitration Panel Fed. Mediation & Conciliation Serv., Oahu Health Council (dir., v.p. 1956-60), State Judicial Council, Waikiki Rotary. Author "The First Six Months Under the Taft-Hartley Act," "The Taft-Hartley Act in Review," "Arbitration of Grievances Under Existing Contracts" (source book), "Government Intervention in Indus. Rels." (source book), "Essentials of Labor Arbitration," "The Basis of Labor's Attitude Toward Incentives," "The Doctrine of Preemption," "Dictionary of Labor-Mgt. Rels., Parts I-IX," "Labor-Mgt. Rels. in Hawaii," all published by U. Hawaii; "The Rubber Workers" (Harper & Bros.), "An Industrial Relations Charter for the Americas" (Monthly Labor Review), "The ILO Maritime Conference" (State Dept. Publ. 2854), "Industrial Relations in the US" (Bombay Labor Journal), Dictionary of Labor-Mgt. Rels. (accepted for pub. by Bur. Natl. Affairs, Washington), "In the Public Interest" (accepted for pub. by Pitman Pub. Corp.), also many articles; edit. "Labor-Mgt. Rels. in Hawaii, Parts I-III," "Small Bus. Mgt. Inst. Proceedings" (5 vols.), "A Manual for Employee-Mgt. Cooperation in the Fed. Serv.," all published by U. Hawaii; co-editor "Challenge of Indus. Rels. in Pac.-Asian Countries" (East-West Center Press). Unitarian. Home, 2646 Oahu Ave., 96822; off., U. Hawaii Indus. Rels. Center, 96822.

ROBERTS, Joyce Odney
Public relations director

b. Tower City, ND, Mar. 31, 1908; s. Harry Howard and Agnes Eveline (Odney); m. Gertrud H. Kuenzel, June 4, 1934. Children, Michael Stefan, Mrs. Mark McGrath (Marcia Eveline). Tower City, ND, pub. schs.; U. No. Dakota 1925-27, BA 1931; ND State Coll. 1928-30. Asst. state leader USDA Plant Disease Control Proj., ND, 1931-37; asst. reg. rep. info. serv. USDA West. States, Bozeman, Mont., 1937-41; dir. info. div. Fed. Crop Ins. Corp., Washington, 1941-43; sales training adv. Harry Ferguson Tractor Co. Detroit, Mich., 1943-45; copywriter Batten, Barton, Durstine & Orsborn Advt., NYC, 1945-46; tech. edit. Pine-



Joyce O. Roberts

apple Research Inst. 1947-48; PR dir. Pineapple Growers Assn. Hawaii since 1948; radio commentator "In Hawaii Today"; writer-emcee TV prog. "Question Before the House"; writer-producer motion pictures "Pineapple Country, Hawaii," "Pineapple Growing in Hawaii." Mem. bd. dir. Hawaii Prep. Acad., PR Soc. Amer. (pres. Hawaii Chap. 1954), Hawaii PR Assn., Hon. Press Club, Hon. Amateur Radio Club, Phi Beta Kappa, Beta Theta Pi, Sigma Delta Chi, PR coms. Amer. Red Cross, Oahu TB & Health Assn. & others. Protestant. Home, 4723 Moa St., 96816; off., 2500 Dole St., 96822.

ROBINSON, Aylmer Francis
Rancher

b. Makaweli, Kauai, May 6, 1888; s. Aubrey and Alice (Gay). St. Matthews Mil. Acad., Burlingame, Calif.; Harvard U. AB 1910. With Oahu Sugar Co., Waipahu, 1911; mgr. Gay & Robinson Makaweli Ranch, 1912-22; mgr. Niihau Ranch since 1922; partner Gay & Robinson since 1916, bus. mgr. since 1920. Home & off., Makaweli, Kauai, Hawaii.

ROBINSON, Ethel Nowell
Volunteer worker

b. North Platte, Neb., July 22, 1892; d. Frederick Drowne and Emma (Beresford) Nowell; m. Selwyn A. Robinson May 24, 1922. Children, Mrs. Lawrence H. Somers (Lois Ethelvn), Warren Selwyn. Anne Wright Seminary, Tacoma, Wash., St. Margaret's Sch., Conn., Boston Museum of Fine Arts; U. Calif. Active in Amer. Red Cross and USO work WW II. Mem. Gamma Phi Beta, Mokihana Club, Episcopal Home, Makaweli, Kauai, 96769.

ROBINSON, Helen Matthew
Volunteer worker

b. Washington, DC, Aug. 2, 1910; d. Allan Pomeroy and Daisy (Lincoln) Matthew; m. Lester Beauclerk Robinson, Mar. 22, 1937. Children, Keith Pomeroy, Bruce Beauclerk Berkeley High Sch.; U. Calif. AB 1933. Active Waimea USO 1942, 1944, 1945. Treas. Berkeley Music Center 1934-36; v.p. Monterey County Symphony Guild 1960-61, both in Calif.; pres. Mokihana Club, Kauai, 1956-57, 1964-65 (former music chmn., symphony chmn.); mem. Gamma Phi Beta, Waimea Foreign Church (organist 1946-57). Home, Makaweli, Kauai, 96769.

ROBINSON, Horace Murray
Corporation executive

b. Vancouver, B.C., Canada, June 19, 1904; s. Horace M. and Roberta (Galbraith); m. Rosemary Howe, Apr. 10, 1929. Daughter, Mrs. Lee E. Kellerhouse (Anne). Pub. and priv. schs., Canada. Passenger agt. Dollar Steamship Line 1931-33; asst. aud., asst. treas., treas., Alexander & Baldwin 1931-58; foreign operations, treas., C. Brewer & Co. and subsidiaries 1958-65. Mem. Ch. of Comm. of Hon., HSPA. Clubs: Pacific, Outrigger Canoe. Protestant. Home, 4068 Black Pt. Rd., 96815; off., C. Brewer & Co., PO Box 3470, 96801.

ROBINSON, John Harvey
Attorney at law

b. Cleveland, Jan. 23, 1919; s. George Gallup and Ada Jane (Riebennacht); m. Vula Cinderella McCoy, June 7, 1942. Children, Mary Margaret, Jane Louise, John Harvey, Jr. Ohio U. AB 1941; Western Res. U. LLB 1948; U. Hawaii grad. work in govt. Admitted to prac. law in Ohio 1948, Hawaii 1951, Fed. Dist. Court in Hawaii 1951; research dir. Hawn. Econ. Found. 1948-49; with Vet. Admin. Hon. regional off. as att. 1949-55, chief att. 1955-61; admin. asst. to majority floor leader State House of Rep. 1962; admin. asst. to Congressman Thomas P. Gill 1963-64; priv. prac. law since 1961. Spec. agt. Mil. Intell. Hawaii & Japan WW II.

Mem. Amer. & Hawaii Bar

Assns., Amer. Trial Lawyers Assn., West. Res. U. Alum. Assn., Ohio U. Alum. Assn., Delta Theta Phi; life mem. Natl.



John H. Robinson

Counter Intell. Corps Assn. St. John's Evangelical Lutheran Church of Kailua. Home, 879 Malunui Ave., Kailua, 96734; off., Suite 503, 119 Merchant St., 96813.

ROBINSON, Lester Beauclerk
Rancher

b. Menlo Park, Calif., July 12, 1901; s. Aubrey and Alice (Gay); m. Helen M. Matthew, Mar. 22, 1937. Children, Keith Pomeroy, Bruce Beauclerk, Harvard U. AB 1924. With Libby, McNeill & Libby cannery. Hon., 1925; partner Gay & Robinson, Kauai, since 1933 (asst. mgr. Niihau since 1927, farm mgr. 1925-41, mgr. Koolau Ranch since 1934, mgr. ditch dept. since 1941). Home and off., Makaweli, Kauai, 96769.

ROBINSON, Mary Kapuahualani
Travel agency executive

b. Honolulu, May 4, 1896; d. Edmund Henry and Annie (Love) Hart; m. Mark Alexander Robinson, Feb. 5, 1945. St. Andrew's



Mary K. Robinson

Prory; U. Hawaii. With US Govt. 7 yrs., Hon. C&C 3 yrs., terr. govt. 21 yrs.; terr. sen. 1951-52; now pres. & mng. dir. Haw. Tour & Travel Serv.; trustee Mark A. Robinson Est.

Past pres. Aloha Week, Hawaii, Inc.; mem. Hawaii Conf. Tour Operators (pres.), Amer. Soc. Travel Agents (v.p. Hawaii Chap.), Ch. of Comm. of Hon., Friends of Lahaina Restoration Found., Daughters of Hawaii, Hawaii Visitors Bur., Friends of Ulu Mau Village, Salvation Army Adv. Bd., Nuuanu YMCA, Bus. & Prof. Women's Club, Ladies Oriental Shrine of No. Amer. (past high priestess), Social Order of Beauceant (past pres.); life mem. Kindergarten & Children's Aid Assn., Kapiolani Mat. & Gynecological Hosp., Haw. Civic Club (past pres.). Clubs: Oahu Country, Pacific, Outrigger Canoe. Episcopal. Home, 2969 Kalakaua Ave., 96815; off., 2301 Kalakaua Ave., 96815.

ROBINSON, Robert B.

Corporation executive

b. Long Beach, Calif., Apr. 24, 1927; s. Joseph L. and Frances (Hansel); m. Susan Amelia Thomas, Jan. 21, 1960. Daughters, Victoria, Shelly Ann; son, Blake. Ore. State Coll. 1945-46; UCLA BA 1950. Mgt. cons., indus. rel. 1950-59; asst. dir. Terr. Econ. Planning & Coordinating Authority 1959; dep. dir. State Dept. Econ. Development 1960-62; asst. mgr. Pac. Concrete & Rock Co. since 1963, dir. since 1964. USN WW II; lt. comdr. USNR. Dir. & Sec. Cement & Concrete Prod. Indus. Hawaii; mem. Rep. Party (v. chmn. 16th dist. 1964-65), Ch. of Comm. of Hon., Rotary Club, Navy League, Engr. Assn. Hawaii, Better Roads Assn. Hawaii (dir.), Hawaii Mfg. Assn., Scabbard & Blade. Clubs: Pacific, Kaneohe Yacht. Protestant. Home, 1437 Kalaepohaku St., 96816; off., 2344 Pahounui Dr., 96819.

ROBINSON, Russell Sinclair

Sugar plantation overseer

b. Makaweli, Kauai, Sept. 17, 1927; s. Sinclair and Ethel Ida (Glade). Robinson family in Hawaii for over 100 yrs.; grandfather was owner of Niihau Island; father called the "Dean of Sugar Plant. Mgrs." m. Phyllis Jean Fraser; div. children, Alice Jean, Pamela Lee, Beatrice Ann, Marjorie Louise. Makaweli Gram. Sch.; Iolani Sch.; Waimea High Sch.; Tamalpais Sch., San Rafael, Calif., 1945; Menlo Bus. Coll. BS in bus. admin. 1951. Agr. trainee HSPA Expt. Sta. (Lihue, Olau, Wailuku & Waiialua Plants. & Hon.) 1951-53; with Gay and Robinson, Makaweli, Kauai, as field supt. 1953-64, water div. overseer since 1964.

Dir. Kauai Com. Chest (past pres., past campaign chmn., Kauai County YMCA); mem. Rotary Club W. Kauai (past



Russell S. Robinson

pres.). St. John's Episcopal Church, Elelee. Home and off., Makaweli, Kauai, 96769.

ROBINSON, Selwyn A.

Rancher

b. Makaweli, Kauai, Aug. 14, 1892; s. Aubrey & Alice (Gay); m. Ethel P. Nowell, May 24, 1922. Children: Mrs. Lawrence H. Somers (Lois Ethelyn), Warren Selwyn, Berkeley High Sch., Calif.; Harvard U. AB 1916; Harvard Grad. Bus. Sch. 1916-17. Mgr. Niihau Ranch 1917-22, Makaweli Ranch, Kauai, since 1922; partner Gay & Robinson; dir. Ookele Sugar Co. since 1941. Sgt. 2nd Haw. Inf. 1917-18; OTS.

Trustee, Waimea Dispensary, Kauai, since 1964; mem. managing com., Kauai Vets. Mem. Hosp 1959 to 1966, Harvard Club of Hawaii, Harvard Varsity Club, Waimea Foreign Church (trustee since 1952). Home, Makaweli, Kauai, 96769.

ROBINSON, William Tate

Educational officer

b. Wailuku, Maui, Mar. 5, 1907; s. William Tate and Ellen Kekaani (Ferreira); m. Marion Culbertson Herring, June 8, 1946. Children, Tate DeWitt, Molly Anne, Punahou Sch. 1926; St. John's Coll., Annapolis, Md., BA 1931; U. Hawaii BEd. 1937; MIT Sch. Pub. Health & Biology 1939; San Francisco State Coll. 1953. Law clerk E. C. Peters Esq. 1931-35; with Terr. Dept. Pub. Instr. & State Dept. Educ. since 1937 as teacher of crippled children 1937-48, dir. terr. div. health educ. & work with handicapped children 1939-59; admin. health educ. br. 1959-65, program spec. health & safety educ. since 1966; teacher adult educ.

Mem. Gov.'s Adv. Com. on Juvenile Delinquency, pub. health com. Ch. of Comm. of Hon., Oahu Health Council, Hawaii Div. Amer. Cancer Soc., Oahu TB & Health Assn., Amer. Red Cross, Hon. Council Soc. Agencies, Child & Family Serv.,

Mental Health Assn., Hawaii Chap. Council for Exceptional Children, Hawaii Educ. Assn., Haw. Govt. Employees' Assn., Prince Kuhio Haw. Civic Club, AAHPER, Punahou Sch. Alum. Assn. (pres. 1966); chmn. Hon. Day Sch. Roman Catholic Home, 987 Hunakai St., 96816; off., Liliuokalani Bldg., Vineyard St., 96813.

ROBINSON, William W.
Importer; exporter

b. Lynn, Mass., July 29, 1919; s. Donald Chase and Elizabeth A. (Wroughton); m. Joan A. Schurer, Oct. 23, 1951. Children, Merriam Leilani, Barnaby Kalikiano, Auguste Kawelolani, Peter Kilohana, Malia Iwalani, Cyrus Keono. Northeastern U. 1942; Harvard U. 1943. Gen. mgr. Seilers Inc., Boston, 1948-50; pres. W. W. Distributors since 1954, Electronics of Hawaii since 1964. USN 1943-48, 1950-54; capt. USNR, recd. Commendation Medal. Chmn. Hon. Central YMCA; dir. Hon. Metropolitan YMCA; Haw. regional commissioner US Volleyball Assn.; past pres. Hon. Aquarium Soc., Hawaii Assn. Sales Reps.; mem. trade com. Ch. of Comm. of Hon., Hawaii Visitors Bur., Credit Bur. Hawaii. Protestant Home, 500 Hakaka Pl., 96815; off., 1132 Auahi St., 96814.

RODBY, Leo Bernard, Jr.
Wholesale distributor

b. Honolulu, Jan. 12, 1926; s. Leo B. and Carita (Fisher); m. Kuulei E. Directo, Apr. 4, 1955. Children, Leilani, Timothy, Leo III, Walter, Peter, Lilehua High Sch.; Virginia High Sch. & Virginia Jr. Coll., Virginia, Minn. Pres. & gen. mgr. Wahiawa Distributors since 1948.



Leo B. Rodby, Jr.

USN 1943-46; discharged as QM 2/C. Pres. Wahiawa Gen. Hosp.; past pres. Wahiawa Com. Assn.; mem. Dem. State Central Com., Wahiawa Lions Club (dir.). Recd. Jr. Ch. of Comm. Distinguished Serv. Award 1955. Trinity Lutheran Church (treas.

since 1955). Home, 1828-E Eames St., Wahiawa, 96786; off., 911 Palm Pl., Wahiawa, 96786.

RODRIGUES, Phillip Mowry
Corporation executive

b. Chester, Penn., Aug. 31, 1885; s. Charles A. and Anne (Roberts); m. Myrtel Eve Smith, Jan. 4, 1916. Children, Mrs. Gordan C. Smith (Dorothy Joan), James Phillip (deceased), Mrs. Harold C. Hodson (Carol Ann). U. Penn. AB 1909. With Libby, McNeill



Phillip M. Rodgers

& Libby as acct. 1910-14, treas. 1914-33, gen. mgr. 1933-39, v.p. & gen. mgr. 1939-50. Mem. Business Men's Training Corps WW II. Mem. Ch. of Comm. of Hon. Clubs: Pacific, Oahu Country, Outrigger Canoe. Presbyterian. (Attended St. Andrew's Cathedral.)

(Died June 10, 1965)

RODRIGUES, Louis Alfred
Attorney at law

b. New Bedford, Mass., June 19, 1920; s. Alvaro L. and Mary (Ennes); m. Betty Hene Ames, Sept. 8, 1948. Children, Nina Ann, Louis A., Jr., Lorrin Edward. U. Hawaii BA 1948; U.



Louis A. Rodrigues

Denver ILB 1950. Admin. asst. to pres. Pac. Chem. & Fertilizer Co. 1951-56; priv. prac. law in Kailua since 1957; sec.-treas. & dir. Bay View Golf Center, Kaneohe; sec. & dir. Pac. Empress Golf Course, Kona, Hawaii. War Shipping Admin. WW II. Pres. Windward Rotary Club 1966-67; past dir. Windward Ch. of Comm.; dir. Windward YMCA; mem. Amer. & Hawaii Bar Assns. Club: Mid-Pac. Country (dir. 1966). Roman Catholic. Home, 46-307 Haiku Plant Dr., Kaneohe, 96744; off., Kailua Post Off. Bldg., Kailua, 96734.

RODRIGUES, Richard
Bartheimess

Post office clerk; union representative

b. Honolulu, Mar. 23, 1932; s. Manuel J. and Racheal (Costa); m. Aileen L. Stone, Oct. 16, 1954. Daughter, Linda. McKinley High Sch. 1950. With PO Dept. since 1955; pres. Hawaii



Richard B. Rodrigues

Fed. of PO Clerks 1964-66, Local 5918 AFL-CIO Kailua. USMC 1951-53, res. 1953-59. Mem. Big Brothers of Hawaii, Lodge le Progres de l'Oceanie, No. 371 (Grand Lodge of Calif.). Roman Catholic. Home, 1091 Mowai St., 96734; off., Kailua PO, 96734.

ROEHRIG, Kenneth William
Architect

b. Oakland, Calif., Nov. 2, 1907; s. Frederick Louis II and Carrie (Fisher); m. Ethel Henrietta Sievers, July 20, 1934. Children, Mrs. Elliott Chernin (Maria Moller), Stanley Herbert, Mrs. Louis James Kennedy III (Roberta Christina), Jill Frederica Christopher John. Wash. Gram. Sch., Technical High Sch., Oakland; U. Calif. 1924, 1925 (pre-arch.); U. Penn. BArch. 1937.

Arch. with C. W. Dickey 1937-42; partner Merrill, Simms & Roehrig, Archs. (formerly C. W. Dickey Assos., successors to C. W. Dickey) 1942-60; partner Merrill, Roehrig, Onodera &

Kinder 1960-64; pres. Roehrig, Onodera & Kinder since 1964. B.M.T.C. WW II.

Chmn. Terr. Hosp. Adv. & Planning Bd.; past chmn. adv. bd. Salvation Army; past pres. Rotary Club of Hon., Hawaii Chap. AIA; arch. mem. City Planning Commission, Terr. Planning Bd.; mem. Amer. Soc. Planning Officials. Club: Pacific. Recd. several Honor Awards (design) from Hawaii Chap. AIA, Natl. Arch. Award for own residence 1961; chosen one of 20 best homes in US, Architectural Record, May 1961. Episcopal. Home, 2826 Puuhouua St., 96822; off., 504 First Natl. Bank Bldg., 96813.

ROGERS, Terence Arthur
Educator

b. London, England, Oct. 8, 1924; s. Sidney Arthur and Cathleen (O'Callaghan); m. Joan Harwood, Dec. 18, 1945. Children, Clare F., Patrick J., Valerie J., Keith M. U. British Columbia BS 1952; U. Calif. PhD 1955. With dept. physiology U. Rochester Sch. Med. 1955-59; dept. physiology Stanford U. Sch. Med. 1959-63; prof. physiology, asst. dir. Pac. Biomedical Research Center U. Hawaii since 1963; cons. aerospace med. problems USAF, Natl. Aeronautics & Space Admin. British Royal Navy 1941-46. Recd. Lederle Med. Faculty Award 1958, USPHS Sr. Research Fellowship 1959. Author 1 book, 40 papers on physiology. Home, 2039 Ualalaka St., 96822; off., 2538 The Mall, U. Hawaii, 96822.

ROHLFING, Eleanor
Joan Halford

Volunteer worker;
home economist

b. Honolulu, June 19, 1931; d. Francis John and Marjory (Atherton) Halford; m. Frederick William Rohlfing, July 15, 1952. Sons, Frederick III, Karl Atherton, Eric Bradford. Punahou Sch. 1949; Hood Coll.; Geo. Washington U. BS 1953. Sec. Natl. Bank & Trust Co. 1953, home economist Potomac Power & Elec. Co. 1954-55, both in Washington; with advt. dept. Sears Roebuck & Co. 1955.

Vol. with Kindergarten & Children's Aid Assn., Kapiolani Hosp. Aux., Lawyers' Wives Assn. (treas. 1960), Pi Beta Phi Alum. (v.p. 1963-64), Panhellenic Assn. of Hawaii (named Panhellenic Woman of Yr. 1959), YWCA (finan. com. mem.), Hon. Com. Chest (div. chmn.), Legal Aid Soc. (sec. 1959-63, bd. mem. 1957-64), Rep. Party (prec. off. 1960-62), Jr. League of Hon. (treas. 1963-64); mem. Daughters of Hawaii, Hawn. Mission Children's Soc., Outdoor Cir. Congregational. Home, 5333 Opihi St., 96821.

ROHLFING, Frederick William
Attorney at law; state legislator

b. Honolulu, Nov. 2, 1928; s. Romayne Raymond and Kathryn

(Coe); m. Joan Halford, July 15, 1952. Sons, Frederick William III, Karl Atherton, Eric Bradford. Calif. pub. sch. 2 yrs.; Punahou Sch. 1946; Yale U. AB 1950; Stanford Law Sch. 1950-51; U. Hawaii 1951, 1956-58; Georgetown For. Serv. Sch. 1952; Geo. Washington U. LLB 1955. With Moore, Torkildson & Rice 1955-61; priv. prac. with Skinner, Bennett & Ornelles 1961-62; with Kenneth Nakamura & Donald H. C. Low 1963-64; partner Rohlfing, Nakamura & Low since



Frederick W. Rohlfing

1964; state rep. since 1959 (minority floor leader 1963-65, minority leader since 1965); OCS 1951, ens. Washington, Western Europe 1951-54; now lt. comdr. USNR res. div. Pearl Harbor.

Chmn. U. Hawaii YMCA 1960-61; mem. Rep. Party (chmn. Oahu Young Reprs. 1957); Bar Assn. Hawaii (treas. jr. bar sect. 1956-57), Amer. Bar Assn., Amer. Trial Lawyers Assn., Natl. Conf. Legis. Leaders, Punahou Alum. Assn. (dir. 3 yrs.), Yale Club of Hawaii, Beta Theta Pi, Phi Delta Phi, Representatives Club 1956-63 (v.p. 1958). Clubs: Pacific, Outrigger Canoe 1945-62 (dir. sec. 1960-61). Recd. Norman Stewart Hall Award (Yale football—inspirational) 1950—named one of Outstanding Young Men of Amer. by US Jr. Ch. of Comm. 1965. Protestant. Home, 5333 Opihi St., 96821; off., 195 S. King St., 96813.

ROHLFING, Raymond R.
"Ted"

Consultant; retired corporation officer

b. Calif., July 7, 1895; s. Frederick William and Clara (Raymond); m. Kathryn Coe, Apr. 27, 1920. Son, Frederick William. Pub. schs. in Calif.; U. Calif. AB 1917. Hon. rep. San Francisco export-import co. 1917; Hon. Iron Works 1919-29; with Hawn. Pineapple Co. constr. & procurement prog. 1930-32, mainland sales dept. 1932-33; mgr. combined purchasing depts. Castle & Cooke-Hawn. Pineapple

Co. 1933-35; asst. treas. Hawn. Pineapple Co. 1935-43; v.p. Isleways Ltd. 1938-53; mgr. servs. & supply Hawn. Pineapple Co. 1944-53; gen. mgr. Isleways Div. Hawn. Pineapple Co. 1954-60; v.p. Hawn. Pineapple Co. 1954-60; priv. bus. cons. since 1960. HNG 1917 OTC, Schofield Barracks 1918; 2nd lt. USA, 1918-19. Mem. Rep. Party. Protestant. Home, 2305 Cooper Rd., 96822.

ROLL, Warren R.
Photographer

b. Glen Cove, NY, Feb. 1, 1922; s. Joseph and Anna (Becker); m. Mollie Joy, Mar. 3, 1960. Son, Gunnar. Glen Cove High Sch. 1939; U. Maine 1939-40; C. White Sch. of Photog. 1940. Illustrative photog. NYC 1940-42; photog. Bangor (Maine) Commercial 1946-48; chief photog. San Rafael Independent Journal, Calif., 1949-51, 1952-54; chief photog. Hon. Star-Bulletin since 1955. Recd. 1st Gen. News Photo Award from Natl. Press Photog. Assn. 1963, 1st awards from Hon. Press Club in 1956, 1957, 1961 & 2 in 1965. Chief photog./M'NSN 1942-45, 1951-52. Mem. Alpha Tau Omega. Club: Hawaii Yacht, Presbyterian. Home, Flying Walrus, Berth 453, Ala Wai Harbor, 96814; off., Hon. Star-Bulletin, 605 Kapiolani Blvd., 96813.

ROLLES, Charles Gilbert
Restaurant proprietor

b. Binghamton, NY, Aug. 10, 1934; s. Gilbert L. and Evelyn (Townsend); m. Jean Estelle Kelley, Mar. 9, 1957. Children, Scott Charles, Leslie Anne. Cornell U. BS in hotel admin. 1956. Food & beverage pur. Reef



Charles G. Rolles

Hotel since 1958; owner Chuck's Steak House since 1959, Kiki Steak House since 1962, Chuck's Cellar since 1964; pres. Tree House Hotel since 1963; partner Chuck's Steak House, West Haven, Conn., since 1964; pres. R.A.R. Steak Houses Inc. dba Chuck's Steak House in Los

Angeles & La Jolla since 1963, Escondido since 1964, Los Altos since 1965 & as Scotch & Sirlain in Los Angeles since 1964. USN-AR. Mem. Hawaii Restaurant Assn., Hawaii Hotel Assn. Clubs: Oahu Country, Waikiki Tennis. Church of the Holy Nativity. Home, 1407 Laamia Pl., 96821; off., 337 Lewers St., 96815.

ROMSON, Tomic T.

Hospital administrator

b. Tabriz, Iran, Feb. 20, 1921; s. Luck T. and Annik (Hacopian) Romanossian; m. Dorothy Cochran, Nov. 1, 1946. Sons, Edward, Joseph. Amer. Mem. Sch., Tabriz, Iran, 1928-37; Amer. U. Beirut jr. coll. diploma 1949; Macalester Coll., St. Paul, Minn., BA in econ. 1951; U. Minn. MA in hosp. admin. 1953. Admin. Amer. Mission Hosp., Tabriz, 1943-47; admin. res. U. Minn. Hosps. 1952-53, asst. dir. 1953-58; admin. Variety Club Heart Hosp., U. Minn. 1954-58; cons. J. A. Hamilton Assn. 1958-60; admin. Maui Com. Hosp. since 1960. Pvt. Iranian Army. Fellow Amer. Coll. Hosp. Admins.; mem. Hosp. Assn. Hawaii, Mental Health Planning Council, Health Facilities Planning Council, Royal Soc. Health, Intl. Hosp. Fed., Natl. Inst. Mental Health, Maui Council BSA, Kiwanis Club of Maui; participant civ. defense planning. Wailuku Union Church. Home, 457 Kalama St., Kihei, Maui. 96753; off., 221 Mahalani St., Wailuku, Maui, 96793.

RONSON, Larry

Bank executive

b. Boston, Mass., Jan. 24, 1911; s. Julius and Esther (Miller). Div. Children, Mrs. Jack N.



Larry Ronson

Watts, Jr. (Julianne), Lesley. Suffolk U. LLB 1932. Pres. Larry Ronson Assos., Bank Consultants, Shreveport, La., 1946-63; v.p. & chmn. marketing div. First Natl. Bank Hawaii since 1963; mem. faculty Williams Coll. Sch. Banking, Williams-

town, Mass. USN WW II, submarine serv.

Dir. Hawaii Mental Health Assn., Hawaii Easter Seal Soc., John Howard Assn.; chmn. pub. educ. com. Hawaii Chap. Amer. Cancer Soc., fund drive Hon. Symphony Soc.; gen. chmn. St. Andrew's Priory Expansion Prog.; adv. Big Brothers Hawaii; mem. Shreveport Lodge No. 115 F&AM, 32nd d. Mason, Hon. Consistory Scottish Rite, Aloha Temple Shrine, Unitarian. Home, Apt. 1108-B, 1720 Ala Moana Blvd., 96815; off., PO Box 3200, 96801.

ROOT, Gilbert W.

Bank trust executive

b. San Francisco, Dec. 27, 1905; s. Gilbert W. and Ida May (Bryan); m. Louise Hill, Jan. 14, 1933. Daughter, Elizabeth L. Lowell High Sch, San Francisco, 1923; Golden Gate Coll. LLB 1927; admitted to Calif. State Bar 1927. Fire ins. underwriter H. M. Newhall & Co. 1923-24, Harris & Watson 1924-26; spec. agt. Hartford Fire Ins. Co. 1926-29, all in San Francisco; ins. underwriter Amer. Factors Ltd., Hon. 1929-38; with Cooke Trust Co. as ins. underwriter 1938-41, pres. 1959-66, dir. 1953-66; exec. v.p. (trusts) & dir. First Natl. Bank of Hawaii since 1966; pres. & dir. Cooke Mortgage Co., Cooke Ins. Agency, Cooke Development Co.; dir. Advertiser Publishing Co., Aloha Airlines,



Gilbert W. Root

Ault Supply Co., Canada Dry Bottling Co. (Hawaii), Hawn Electric Co., Hawn Telephone Co., Nuuanu Memorial Park, Pantheon Co., Pac. Ins. Co., Grace Bros., Nanakuli Rock & Quarry Co., Royal Supply Co.

Trustee & sec. Leahi Hosp.; trustee Blood Bank of Hawaii; mem. Ch. of Comm. of Hon. (pres. 1955), Keys & Whistles (pres. 1952), Lanikai Assn. (pres. 1952-53), Hawaii Employers Council (gov. 1953), West Hon. Rotary Club (pres. 1963), Amer. Inst. Real Estate Appraisers (pres. Hon. chap. 1954), Amer. Inst. Prop. Mgrs. (pres. Hon. chap. 1957), Hon. Bd. of Realtors

(pres. 1953), Bd. of Underwriters of Hawaii (pres. 1950), Hawaii Fire Rating Bur. (pres. 1944), Calif. State Bar Assn.; asso. mem. Bar Assn. Hawaii. Club: Pacific, Episcopal. Home, 940 Maunawili Rd., Kailua, 96734; off., PO Box 3200, 96801.

ROSE, Robert Alexander, M.D.

Surgeon

b. NYC, Mar. 9, 1922; s. Reginald Devano and Nellie (Nelson); m. Feb. 24, 1945, Charlotte Grace Ward (deceased); daughter, Mrs. Paul Randall (Gayle Christine), m. (2nd) Aug. 27, 1960, Mary L. Petrel (div. 1962). Queens Coll. BS 1942; NYU MD 1945; intern US Naval Hosp., Corona, Calif., 1945-46; res. Kennedy Hosp., Memphis, Tenn., 1948-53. Priv. prac. specializing in surg. Lahaina, Maui, 1953-55, Pasadena, Calif., 1955-56, Kailua, Oahu, since 1957; chmn. Windward Medical Center, Kailua; with Pioneer Mill Hosp., Lahaina, Maui, 1953-55; mem. teaching staff Los Angeles



Robert A. Rose

County Hosp. 1955-56; instr. in surg. Kauikealani Children's, Queen's, St. Francis, Hawaii State Hosps. since 1958; cons. in surg. Hansen's disease State of Hawaii 1956-60; chief of surg. Castle Mem. Hosp. since 1963; pres. Hawaii Aeronautical Inc. Med. off. USNR 1945-48.

Diplomate Natl. Bd. Examiners since 1948, Amer. Bd. Surg.; fellow Amer. Coll. Surgs.; pres. Hawaii Surg. Assn. 1963-64; v. chmn. trustees Pan-Pac. Surg. Assn. since 1965; mem. AMA, Aircraft Operators & Pilots Assn. Clubs: Kaneohe Yacht, Waikiki Yacht. Home, 2755-B Pac. Hgts. Rd., 96813; off., 407 Uluniu St., Kailua, 96734.

ROSENBERG, Morton Murray

Educator

b. New York City, Apr. 22, 1917; s. Daniel D. and Anna (Kramer); m. Jan. 7, 1944 (div.). Daughter, Madeline M. Rutgers U. BS 1938; Texas A&M Coll. 1938-41 (MS 1940); U. Wis. 1941-42, 1946-48

(PhD). Dean, Coll. of Agr. U. Hawaii 1958-64; dir. Hawaii Agr. Exp. St. 1956-64; dir. Cooperative Ext. Serv. 1962-64; presently sr. prof. and dir. of intl. programs; dir. C. Brewer and Co. since 1962. USNR 1942-46; enlisted PhM2/c., released to inactive duty lt (s.g.); served in Pac. theater. Mem. Oahu Development Conf. since 1962, Wai-lupe Assn.; exec. staff Hawn. Emerg. Resources Mgt. Agency; Oahu T.B. Assn. (former dir.), Sigma Xi, Phi Kappa Phi, Alpha Zeta, Kappa Phi Kappa; former mem. Agr. Development Adv. Council, Ind. Research Adv. Council. Club: Hawaii Yacht. Voted outstanding young man of the year, 1952, by Hon. Jr. Ch. of Comm. Jewish. Home, 41 Niuhi St., 96821; off., 2327 Dole St., 96822.

ROSENBERG, Roy Armand
Rabbi

b. Baltimore, Md., Dec. 22, 1930; s. H. Harry and Sylvia (Caplan); m. Ruth Herzberger, Aug. 26, 1956. Children, Raoul, Risa, Rani. U. Maryland 1947-49; U. Penn. BA with honors 1951; Hebrew Union Coll., Cincinnati, MA and ordination as rabbi 1955. Dr. of Hebrew Letters 1964. Rabbi Temple Emanu-El, Rochester, NY, 1953-56, Temple Emanu-El, Hon., since 1958, Chaplain, USA, Fort Huachuca, Ariz. and Verdun, France, 1956-58; USAR 1958-64. Founder and first chmn. Inter-Faith Seminar ministerial group; active in labor mediation; lectr. before church, school, civic groups; author of articles in Journal of Biblical Lit. and Hebrew Union Coll. Annual. Chmn. Spec. Adv. Com. on Ethics in Govt.; mem. Mayor's Adv. Com. on Ethics in Govt. (1961-65), Vol. Serv. Bur. (pres. 1963-65), Hawaii Lodge B'nai B'rith (pres. 1963-64), Rotary Club of Waikiki (1958-64). Home, 237-A Kula-manu Pl., 96815; off., 2550 Pali Hwy., 96817.

ROSS, David Campbell
Oil company manager

b. Stockton, Calif., Dec. 11, 1914. Scotch ancestry, 2nd generation



D. Campbell Ross

Californian. s. Arthur Gilbert and Elizabeth (Campbell); m. Janet M. Brownell, Jan. 10, 1945. Sons, Richard Brownell, David Randall. Piedmont, Calif., Jr. and Sr. High Sch. 1933; U. Calif. BA 1937; Stanford Grad. Sch. of Bus. Admin. MBA 1939. Progressed through various positions of sales mgt. in Far West, Middle West, New England, and head office NYC, New Orleans; state mgr. Shell Oil Co. since 1961. Mil. pilot, Lt. Col. USAF Res., Ret.; various USAF and WW II awards. Active in Com. Chest, Boy Scouts and Rotary; mem. USAF Res.-Ret., Air Force Assn., Navy League, Caledonian Soc., Amer. Newcomen Soc. Clubs: Outrigger Canoe, Oahu Country, Pacific. Presbyterian. Home, 545 Ahina St., 96816; off., 1441 Kapiolani Blvd., Suite 1001, Ala Moana Bldg., 96814.

ROSS, Orville Edward
Attorney at law

b. Chicago, June 1, 1912; s. Samuel and Jean Ross; m. Joan Shapiro, Sept. 16, 1937. Son, David Martin. U. Chicago PhB 1934, JD 1934. Lawyer Chicago 1934-59; partner Ross & Sophie, Chicago, 1960-64; law practice in Hawaii since 1962. Admitted to prac. US Supreme Court 1959; mem. Amer., Ill. and Hawaii



Orville E. Ross

Bar Assns.; hon. lifetime mem. Roseland Lawyers Assn. of Chicago; mem. BSA since 1924 (scoutmaster, dist. chmn. of camping activities, Chicago council com. on camping and activities, Order of the Arrow, Vigil Honor; Silver Beaver 1959); Koko Head Lions Club (dir. 1963). Home, 4582 Waikui St., 96821; off., 1205 First Natl. Bank Bldg., 96813.

ROSSETTI, Carl Joseph
Federal transportation executive

b. Hillsdale, Mich., Apr. 26, 1925; s. Carl M. and Genevieve (Bonfiglio); m. Margaret Mahi, June 5, 1945. Children, Farrar Forrest, Carlene Annette, Jacqueline Leilani, Carl, Jr. West. Mich. U. 1943-45; Columbia U.

BSME 1946; U. Hawaii-Harvard AMP 1962; Geo. Wash. U. 1964. At Pearl Harbor DPWO as temp. chauffeur 1946-47, admin. asst. transp. 1947-51, auto. transp. spec. 1953; v.p. Rossetti Bros. Constr. Co., Hillsdale, Mich., 1953-58; auto transp. spec. Pearl Harbor since 1958; presently mgr. transp. mgt. br. Pac. Div. Bur. Yds. & Docks.



Carl J. Rossetti

Ens. USNR active duty WW II; recalled Korean emerg. as lt. (jg); at present lt. cmr. USNR Composite Co. 14-1, Pearl Harbor.

Mem. Foster Village Com. Assn. (dir., past pres.), West Hon. Little League (pres. since 1963), Aloha Week Hawaii (dir. 1964-65, parade chmn.), Soc. Automotive Engrs. (sect. rep. 1964), Lions Club, Toastmasters Club (pres. 1962), Amer. Legion, Kamehameha Sch. for Girls PTA, Holy Family P.T.G. Chosen Fed. Emp. of Yr., Pac. Div. Bur. Yards & Docks, Pearl Harbor 1964, Club: Elks, Holy Family Catholic Church, Home, 1551 Haloa Dr., 96818; off., Pac. Div., Bur. of Yards & Docks, Pearl Harbor, 96610.

ROTHSCHILD, Brian James
Fishery biologist

b. Newark, NJ, Aug. 14, 1934; s. Daniel Leslie and Dorothy (Goodman); m. Maria S. Stupp, Sept. 10, 1960. Daughters, Elise Sharon, Jessica Leah. Rutgers U. BS in wildlife conservation 1957; U. Maine MS in zoology 1959; Cornell U. PhD in vertebrate zoology 1962, visiting fellow biometrics unit plant breeding dept. 1965-66. Field asst. NJ Div. Fish & Game, Trenton, 1954-57; research asst. Maine Dept. Inland Fisheries & Game, Orono, 1957-59; research asst. U. No. Carolina Inst. for Fisheries Research, Morehead City, 1959; research asst. in vertebrate zoology Cornell U. 1959-62; chief skipjack tuna ecology prog. US Bur. Comm. Fisheries, Hon. (research ecology & population dynamics of tunas) since 1962; working group on taxonomy (FAO expert panel for facilitat-

tion of tuna research); affiliate grad. faculty in zoology U. Hawaii, Cochairman Skipjack Tuna Working Group, Governor's Conference on Central Pacific Fishery Resources.

Mem. edit. bd. Amer. Soc. Ichthyologists & Herpetologists 1965-66, state & local chap. com. Amer. Fisheries Soc. 1965-66, Amer. Soc. Limnology & Oceanography, Amer. Soc. Zoologists, Hawn. Acad. Sci., Sigma Xi. Pub. 20 sci. papers. Home, 5547 Pia St., 96821; off., Bur. Comm. Fisheries, PO Box 3830, 96812.

ROTHWELL, Guy Nelson
Architect and engineer

b. Honolulu, Nov. 9, 1890; s. John George and May (Haley); m. May 7, 1917, Mary Louise McCarthy, daughter of Charles W. McCarthy, Gov. of Hawaii 1918-23. Children, Frank Nelson, Robert McCarthy, Mrs. John R.



Guy N. Rothwell

Lloyd (Mary Louise), Guy Nelson, Jr. Punahou Sch. 1899-1900, 1904-09; high sch. in Seattle; U. Wash. 1911. Registered prof. arch. 1923. Arch.-engr. with USN 1911-12, at Pearl Harbor 1913, in NYC 1914, with Hon. Iron Works 1915-17, with constr. contrs. 1920-23; priv. prac. since 1923, now pres. Guy N. Rothwell & Assos., Archs. & Engrs., spec. in harbor, communications & defense projects. With Navy Overseas Constr. Corp. 1917-1919, resigned as lt. (jg); USNR 1928-41, ret. as hon. lt. comdr.; chief engr. Terr. OCD 1941-44; mil. aide to Gov. 1932-45.

Regent Chaminade Coll.; mem. Waikiki Beach Improvement Panel, Terr. Bd. Hosps. & Settlements 1928-57, Terr. & State Bd. Harbor Commissioners 1957-63, Hawaii Chap. AIA (past pres.); life mem. Engr. Assn. Hawaii. Clubs: Hon. Lodge No. 616 Elks (life mem.), Waikiki Yacht (charter mem., commodore 1958). Blessed Sacrament Church. Home, 3290 Pacific Hgts. Dr., 96813; off., Suite 200, 320 Ward Ave., 96814.

ROUNDS, Thomas Emerson III
Radio program director

b. Stamford, Conn., June 6, 1936; s. Thomas E. and Marjorie (Land); m. Barbara R. Maitland, Feb. 1, 1965. Grade schs., 4 yrs. prep at Wooster Sch., Danbury, Conn., Amherst Coll., Mass., BA in mus. 1958. TV broadcaster in Springfield, Mass.; radio news dir. WINS, NY, 1958-59; news dir. K-POI 1959-62, prog. dir. since 1962; v.p. & treas. Arena Assos. since 1964. Home, 1794 Halekoa Dr., 96821; off., 1701 Ala Wai Blvd., 96815.

ROWE, Chandler William
College president

b. Torrington, Conn., Oct. 8, 1917; s. Clarence and Bessie (Hotchkiss); m. Margaret S. Grubbs, May 31, 1941. Children, Cynthia, Chandler, Jr., Sara. Beloit Coll. BA 1939; U. Chicago MA 1947, PhD 1951; Lawrence U. HDSc 1966; Natl. Sci. Found. research grant, Bishop Museum 1957-58; Carnegie Corp. grant for Asian Studies, Japan, 1962. Research archaeologist U. Tenn. 1941-42; training supvr. Hercules Powder Co., Tyner, Tenn., 1942-43; prof. anthropology Lawrence U. 1946-61, dean acad. affairs Lawrence U. 1961-65; pres. Hawaii Loa Coll. since



Chandler W. Rowe

1965. USA Corps of Engrs., served in New Guinea, Philippines, Okinawa, Japan 1943-45.

Mem. planning com., Inst. of Indian Life & Community Resources for Indians of Wis. since 1962, Amer. Assn. of Physical Anthropologists, Amer. Anthropological Assn. (fellow), Central States Anthropological Soc. (past pres. & sec.-treas.), Wis. Archaeological Survey (past pres.), adv. council Wis. Archaeological Soc. Recd. Lapham Research Medal for research in anthropology from Wis. Archaeological Assn. in 1959. Episcopal. Home, 3708 Lurline Dr., 96816; off., 1037 Fort St., 96813.

ROWE, Margaret Shirley
Volunteer worker

b. Roselle, Ill., Oct. 23, 1916; d. Henry Homer and Adelyn (Han-

sen) Grubbs; m. Chandler W. Rowe, May 31, 1941. Children, Cynthia Margaret, Chandler W., Jr., Sara Lea. West Aurora High Sch., Aurora, Ill., 1933; Beloit Coll., Beloit, Wis., BA 1938. Market research A. C. Nielsen Co., Chicago, 1938; service rep. Ill. Bell Tel. Co., Chicago, 1939-41; camp mgr. Beloit Coll. Archaeological Field Sch. 1948.

Mem. Wis. arch. survey expedition 1950, Bishop Museum arch. expeditions Hawaii &



Margaret S. Rowe

Kauai 1958, AAUW (Appleton, Wis. & Hon.), Delta Gamma, Amer. Red Cross (nurses' aid, Knoxville, Tenn. 1941-42, vol. Hon.), and the following in Appleton, Wis.: PTA since 1947 (sch. co-pres. 1955, city-wide rep. 1956), League of Women Voters (pres. 1958), Intl. Order of King's Daughters & Sons (sec. Infant Welfare Circle 1964-65), Girl Scouts (parents' com.), United Com. Servs. (sec. Com. Forum of Appleton 1964), Visiting Nurses Assn. (pres. 1965); dir. Peabody Manor Home for Sr. Citizens 1964-65. Episcopal; mem. Women of the Episcopal Church (Appleton & Hon.). Home, 3708 Lurline Dr., 96816.

RUBIN, Barry J.
Attorney at law

b. Honolulu, May 18, 1928; m. Winona Ellis, June 14, 1952. U. Hawaii BA in govt. 1950, Hastings Coll. U. Calif. LLB 1963. Traf. rep. Pan Amer. World Airways 1950-51; asst. chief clk. State Senate 1959-60; partner Oshiro, Burns, Rubin & Tonaki since 1963. Capt. USA 1951-59 including 4 yrs. prof. mil. sci. & tactics Leilehua High Sch.

Mem. Wahiawa Com. Assn. (past dir.), Wahiawa Youth Club (past off., dir.), Wahiawa Lions Club (dir. 1958-60, 1st v.p. 1964-65, pres. 1965-66); off. & coach Wahiawa Pony League since 1955. Order of the Coif, Hastings Coll. Law 1963. Jewish. Home, 127 Iliwai Dr., Wahiawa, 96786; off., 562 California Ave., Wahiawa, 96786.

RUNYAN, James Barton
Insurance executive

b. Lincoln, Neb., July 4, 1930; s. Chauncey Glenn and Nettie (Fuller); m. Caryl Besse, June 8, 1952. Children, Debbie, James Jr. Neb. Wesleyan U. 1948; U. Neb. BS in bus. admin. 1953. CPCU. Loan off., Gen. Motors Acceptance Corp., Broken Bow, Neb., 1955; underwriter Union Ins. Co., Lincoln, 1956-58; off. mgr. Stuart Inv. Co., Lincoln, 1958-60; off. mgr. Kudlich Gen. Ins. Agency 1960-62; with Theo. H. Davies & Co., as Hilo branch mgr. 1962-64, supt. casualty dept. since 1965. USN 1948-49, 1953-55; Submarine Serv. 1948-49; USNR. Mem. Optimist Club, Hon. Breakfast Club. Club: Hilo Yacht, Methodist. Home, 1342 Manu Aloha St., Kailua, 96734; off., 842 Bishop St., 96813.

RUSH, Benjamin Franklin
Retired civil engineer

b. Elgin, Ore., Sept. 30, 1893; s. Cyrus and Sarah Ann (Brashear); m. Vera Marston, June 7, 1922. Children, Dr. Benjamin F., Jr., Dwight Marston, Mrs. Tay W. Perry (Janice R.), Elgin High Sch., Ore., 1912; Ore. State U. BS in engr. 1917. Teacher Minam, Ore., 1914-15; jr. engr. US Geol. Survey, Idaho, 1917; jr. to asst. engr. water resources USGS Molokai, Kauai, Oahu, 1919-21; engr. Terr. Bd. Harbor Commissioners 1921-29; with Terr. Dept. Pub. Works as asst. supt. 1929-33, supt. 1943-47 (chmn. Bd. Harbor Commissioners 1943-47, ex-officio mem.); chief engr. C&C Pub. Works 1933-41; mgr., chief engr. Terr. Bd. Harbor Commissioners 1947-56; priv. prac. cons. engr. 1956-59, 1960-62. Pvt. to 2nd lt. Engr. Corps AEF USA 1917-19; OTS at Ft. St. Menge, France; commissioned lt. comdr. CE Corps USNR 1936; vol. for active duty asst. Pub. Works Off. 14th ND Feb. 1941, project mgr. \$40,000,000 underground fuel storage, Red Hill, Oahu; promoted to comdr. 1942; recd. Sec. of Navy commendation; released at request of Gov. to become supt. Terr. Dept. Pub. Works Oct., 1943.

Chmn. C&C Blackout Com. 1939-40, Gov.'s Post-war Planning Com. 1944-46, Ch. of Comm. of Hon. com. on study of land & housing on Oahu 1959; mem. C&C Bd. Water Supply 1933-40, 1943-47; appointed by Gov. to supervise unloading of ships 1949 waterfront strike; fellow Amer. Soc. Civ. Engrs. (pres. Hawaii Chap. 1944, life mem. 1963); hon. life mem. Pac. Coast Assn. Port Authorities (pres. 1955), Engr. Assn. Hawaii (pres. 1936), Hon. Unit Propeller Club of US (pres. 1953-54); life mem. 32nd d. Scottish Rite, York Rite; mem. Aloha Temple Shrine (potentate 1947), Res. Offs. Assn., Sigma Tau, Alpha Tau Omega; permanent contributing mem. Shriners' Hosp. for Crippled Children; sustaining mem.

YMCA, BSA, IMUA; former mem., dir. Hon. Automobile Club. While supt. Terr. Pub. Works 1943-47 directed study of possibilities of developing reef lands around Oahu & authorized plan for development of land makai of Ala Moana Park for hotel, recreation use; plan exhibited at Jr. Ch. of Comm. fair 1947. Protestant. Home, 2930 Park St., 96817.

RUSSELL, Armand King
Music professor

b. Seattle, June 23, 1932; s. Vernon D. and Alpha (King); m. Lois Langley, Aug. 22, 1953. Children, Sherrilyn, Sheldon. U. Wash. 1948-55, BA 1953, MA 1954; Eastman Sch. Music U. Rochester Dr. Musical Arts 1958. Teacher ND State Coll. 1958-61; Eastman Sch. Music summers 1959-64; with U. Hawaii since 1961 as asso. prof.; chmn. music dept. since 1965; composer "Theme & Fantasia" (Ed. B. Marks, Inc.), "Particles" (Bourne, Inc.), "Sonata for Percussion," "Pas de deux," "Percussion Suite" (Music for Percussion, Inc.). Mem. Hawaii Music Educators Assn., Hawaii Chap. Amer. String Teachers Assn., Music Educators Natl. Conf., ASCAP, Amer. Assn. U. Prof. United Church of Christ. Home, 3296 Huelani Dr., 96822; off., Music Dept., U. Hawaii, 2411 Dole St., 96822.

RUSSELL, James Ward
Utility executive

b. Hilo, Hawaii, Mar. 19, 1917; s. James Ward and Eunice (Pratt). Grad. Punahou Sch. With radio-Tel. Co. as radio telephone technician, switchman, sta. repairman, sta. installer, PBX repairman, testdeskman, central off.



J. Ward Russell

equip. installer, supvr. installation, wire chief Hawaii system 1933-41, equipment engr. 1941-42, asst. supvr. equipment engr. 1943-46, admin. asst. to comm. mgr. 1947-48, bus. off. mgr. 1949-51, admin. asst. chief engr. 1951-53, exec. asst. to pres. 1953-63, dist. comm. mgr. 1964, gen. sales

mgr. since 1964. Terr. rep. 1951-54, 1956-59, state sen. 1959-63.

Trustee Duke Kahanamoku Found.; past pres. Repts. Club, Punahou Alum. Assn., Aloha Week Hawaii; past chmn., Adult Educ. Adv. Council; past v.p. Hon. Com. Theater, Downtown Improvement Assn., Vol. Serv. Bur., Soc. Crippled Children & Adults; past dir. Mental Health Assn., Natl. Leg. Conf.; mem. Gov.'s Com. to Select Arch. for State Capitol & Architect's Adv. Com., Oahu Development Conf. Com. on Urban Renewal, YMCA (treas. Metropolitan YMCA; gov., past chmn. Nuuanu YMCA), Ch. of Comm. of Hon., Fraternal Order Eagles, Improved Order Red Men, Hawaii Chap. Independent Tel. Pioneer Assn. (pres.), Hawaii Mfrs. Assn., Sales & Marketing Execs. Hawaii, Clubs: Oahu Country, Outrigger Canoe (past pres.), Episcopal Home, 2161 Kalia Rd., 96815; off., Hawn. Tel. Co., 1130 Alakea St., 96813.

RUSSELL, John Preston
Attorney at law

b. San Francisco, Sept. 16, 1910; s. Lawrence G. and Shirley (Hopper); m. Marjorie Nottage, Aug. 26, 1938. Daughters, Mrs. Hale H. Hitchcock (Juliet), Mrs. Stefan C. Nadzo (Nancy), Lorna. Punahou Sch. 1929; U. Wash. BA 1933, LLB 1935. Asso. with Frank E. Thompson 1935-40; dep. C&C prosecutor 1940-41;



John P. Russell

prac. with Anderson, Wrenn & Jenks since 1941, partner since 1948, Govt. appeal agent for Selective Serv.; mem. finan. adv. bd. YWCA, Amer. & Hawaii Bar Assns. Club: Oahu Country, Episcopal Home, 4333 Panini Loop, 96816; off., 3rd Floor, Bank of Hawaii Bldg., 96813.

RUSSELL, Peter Edgell
Trust company executive

b. NYC, Nov. 9, 1919; s. John E. and Olive (Edgell); m. Amy Alpaugh, May 21, 1948. Children, William E., John A., Amy N. Punahou Sch. 1925-36; Taft Sch., Watertown, Conn., 1936-38; Wes-

Ieyan U. BA 1942. With Hawn. Trust Co. since 1947 from clerk to exec. v.p. & dir. US Merchant Marine 1943-45. Treas. Iolani Sch.; mem. budget com. Hon. Council Social Agencies. Clubs: Pacific, Kaneohe Yacht. Episcopal. Home, 44-018 Aumoana Pl., Kaneohe, 96744; off., 1010 Richards St., 96813.

RUSSELL, Shirley Ximena Marie
Artist

b. Clifton (now Del Rey), Calif. d. Samuel Duff and Rachael Lucinda (Foster) Hopper; m. Lawrence Greenleaf Russell, June 9, 1909. Son, John Preston. Palo Alto High Sch.; San Jose Normal Sch. diploma; Stanford U. AB, advanced study in art, Sch. Fine Arts & Crafts, Oakland; Calif. Sch. Fine Arts, U. Hawaii; Grande Chaumiere Sch., Paris; other study in Paris under Andre L'Hote and in US under Warsaw, Serisawa, Rico LeBrun, Maccoy, Umberto Romano, Hans Hoffman, Lionel Walden & others. Art teacher, Calif., 1912-21, McKinley High Sch.



Shirley Russell

1923-46, two sessions U. Hawaii summer sch., Hon. Acad. Arts. Exhibitor three one-man shows Hon. Acad. Arts, Royal Hawn. Gallery, Gima's Gallery, Hunnicutt Gallery, annual Hon. Acad. Arts Juried Shows, Little Gallery, Hon. Adv. Contemporary Arts Center 1966, Gump's (Hon. and San Francisco); Maxwell's Gallery (San Francisco); Annual Juried Shows Oakland, Calif., 1940-42; Cloissons (Cincinnati); Los Angeles Museum of Art 1937; Harlow & Keppel, Grand Central Gallery and Kennedy's (NYC); Gallerie de Saussaies, Paris, 1954, Grand Palais Annual Juried Show, Paris, 1928, Palais Legion of Honor, San Francisco, 1946, and many other shows in various cities; represented in Matsonia tour of paintings through US; winner grand prize 5th annual art exhibit Hon. Acad. Arts; first prize Narcissus Art Festival 1961 (painting of asters purchased by Chinese Ch. of

Comm.), best landscape in oil Hon. Acad. Arts 1935, best still life in oil Hon. Acad. Arts 1939, 1943, 1946, grand prize Terr. Fair 1952, 1953, hon. mention State Fair 1960, Narcissus Show 1962, Ala Moana Spring Show 1963, & many other prizes; represented in collections Hon. Acad. Arts, Laurance Rockefeller, Vincent Price, Charles Gates Rubber Co., Paul Trousdale, State Supreme Court (portraits of two chief justices), Hawn. Elec. Co. (portrait of Leslie Hicks, retired pres.), Royal Hawn., Moana, Halekulani Hotels, Tripler Army Hosp., Pearl Harbor Offs.' Club, Imperial Museum (Tokyo), & many others.

Mem. Hon. Symphony Orchestra, 2 yrs.; participant amateur dramatics & musical products; former mem. Assn. Hon. Artists (sec. 1939-41, pres. 1941-42), Natl. League Amer. Pen Women, OES, Outdoor Cir., AAUW; mem. Hon. Art Assn., Hon. Print Makers, Hawn. Painters & Sculptors (past pub. chmn.); chmn. mem. com. 1963), Hon. Acad. Arts, Women's Com. for Hon. Symphony, Rep. Party, Alliance Francaise; chmn. Art Teachers Hon. 1946. Protestant. Home, 4220 Puu Panini Ave., 96816.

RYAN, Ione Jean Rathburn
University professor

b. Honolulu, Oct. 18 1926; d. William Alexander and Lilia (Nainoa) Rathburn; m. Edward Parsons Ryan, June 23, 1962. Son, Ralph M. Ryan III. Kamehameha Schs. 1944; U. Hawaii BEd. 1948; U. Minn. MS 1950; Stanford U. DEd. 1960, Intern teacher Eng.-soc. studies Farrington High Sch. 1948; summer session teacher Trust Terr. Pac. (Marshall Islands) teacher training inst. 1950; faculty U. Hawaii since 1950, instr. health & physical educ., supvr. health educ. Univ. Elem. & High Schs. 1950-55, dir. univ. health serv. 1958-61, asst. prof. of educ. since 1961, grad. faculty dept. pub. health 1965; lectr. East-West Center continuing educ. prog. pub. health workshop 1964-65; research asst. in evaluation team teaching & teacher educ. projects (U. Hawaii coll. of educ. Ford projects) 1963-64.

Adv. U. Hawaii honors prog.; dir. Oahu TB Assn. 1961-63; mem. accreditation com. Western Assn. Secondary Schs. & Colleges 1965, health curriculum com., sch. health research & resource com., health & physical educ. teacher cert. com., health coordinators cert. com., all of State Dept. Educ.; Kamehameha Schs. adv. council, C&C Employee of the Yr. selection panel 1965, pub. educ. com. Hawaii Cancer Soc. 1958-60, educ. com. Oahu Health Council 1951-60, adv. bd. Univ. YWCA, Commission on Children & Youth sub-com. on sch. dropouts 1958-59, Amer. Red Cross (vol. first-aid instr. 1951-54), HAHPER (pres.-elect 1958-59, pres. 59-60, exec. com. 1960-61),

Hawaii Pers. & Guidance Assn. (exec. com. 1963-64), NEA, Hawaii Educ. Assn., Hawn. Govt. Employees' Assn., Soc. Pub. Health Educators, Hawn. Civic Club, U. Hawaii Alum. Assn. (life mem.), Stanford Alum. Assn., Phi Kappa Phi (rec. sec. 1958-60), Delta Kappa Gamma (sec. Delta Chap. 1961-63), Pi Lambda Theta, Hui Pookela. Co-author with Thelma A. McIntosh "Evaluation of Team Teaching in Hawaii's Schs.: Five Yr. Report: 1960-65" (Educ. Research & Development Center, coll. educ. U. Hawaii 1965). One of first two recipients Ch. of Comm. of Hon. pub. health com.'s scholarship 1948. Church of Jesus Christ of Latter-Day Saints. Home, 3036 Kaunaoa St., 96815; off., U. Hawaii, 96822.

SAAKE, Alvin Christian
University professor

b. Brooklyn, NY, Feb. 10, 1915; s. Robert V. and Edith (Anderson); m. Monica Donna Morris, June 1, 1950. U. Ala.; Ithaca Coll. BS 1937; NYU MA 1947, DEd 1954. High sch. ath. dir. & coach 1937-42; dir. recreation Ithaca Coll. 1946-47; prof., chmn. health & physical educ. dept., football, basketball, baseball coach U. Hawaii since 1947; prof. athlete, conducted clinics and lectured in Europe, USA and Orient, writer, speaker, traveler. Decorated by Brit. and US Navy for armed guard duty in No. Atlantic, gunnery off., Lt. comdr. USNR; recd. special serv.



Alvin C. Saake

award USAC. Honorary toastmaster, Natl. Assn. Basketball Coaches; fellow AAHPER; mem. HAHPER, Hawaii High Sch. Athletic Assn. (dir. since inception), Amer. Assn. Admin., Natl. Assn. Basketball Coaches, Natl. Assn. Football Coaches, Amer. Red Cross (delegation of authority), Natl. Recreation Soc., West Coast Men's Physical Educ. Assn., Intl. Congress for Health, Physical Education & Recreation, Phi Eta Sigma, Oracle Hon. Frat.; consultant YMCA, Peace Corps. Recd. AAU Award of Year Basketball; Hawaii High

Sch. Athletic Assn. award. Presbyterian. Home, 440-F Nahua St., 96815; off., PO Box 18, U. Hawaii 96810.

SABINI, Dominic Joseph
Retired army officer

b. Corning, NY, Aug. 27, 1893; s. Anthony and Madaline (Ferranto); m. Nielsine Christine Madsen, July 7, 1950. Corning Free Acad., 1908; Canisius High Sch. 1909; St. Bonaventure Coll.



Dominic J. Sabini

1912. Pvt. to brig. gen. USA 1913-45; ret. 1946 as chief Army Exch. Serv.; participant Punative Expedition Mexico 1916, WW I, WW II; recd. Legion of Merit w/OLC, awards for Mexican Serv., WW I, Amer. Defense, WW II, Asiatic-Pac. Home, 2047 Ualakaa St., 96822.

SACLAUSA, John P.
Music educator

b. Honolulu, May 7, 1931; s. John P. Saclaus, Sr., and Marcelina (Monroy) Rosario Saclaus; m. Claudia E. Javier, Oct. 6, 1962. Children, Paulette, Paul, Reuben and Patrick Chang; John Mi-



John P. Saclaus

chael and Claude Mitchell Saclaus. McKinley High Sch. 1949; U. Hawaii BEd. & 5th yr. cert. 1953; Eastman Sch. Music U. Rochester MM 1957. Recd. scholarships from Community Found., Thayer Piano Co., Standard Oil Co., Teachers Coll. Club, Timarau Club of Hon. Instr. Punahou Music Sch. 1957-58, U. Hawaii 1958-65, Wahiawa Inter. Sch. since 1965; priv. piano instr. & performer; organist Our Lady of Peace Cathedral 1957-60. USA band Ft. Shafter 1954-56.

Mem. Hon. Symphony Orchestra (percussion sect.), Hon. Piano Teachers Guild, Musicians Assn. Hon., Phi Delta Kappa, Phi Kappa Phi; adv. Phi Delta Sigma. Roman Catholic. Home, 3810 Maunaloa Ave., 96816; off., 275 Rose St., Wahiawa, 96786.

SAGUM, Roland Diaz
Captain of police

b. Batangas, Philippines, Jan. 1, 1912; s. Macario Abalos and Dionicia (Diaz); m. Genevieve Anguay, Aug. 27, 1932. Children, Roland, Jr., Mrs. Raymond Vea (G. Ruth), Marvin, Nelson, Catherine. U. Hawaii 1932-34; delinquency control inst. USC 1958. With Hon. Police Dept. since 1934 patrolman 1934-35, detective 1935-44, sgt. detectives



Roland D. Sagum

Jan.-May 1944, lt. detectives 1944-60, capt. since 1960; pres. Hawn. Intl. Finan. Corp.; dir. HIFI Loan Corp.; former dir. Nuuanu Mem. Park, Finan. Security Ins. Co., Philippine Mem. Found. (past pres.).

Past pres. Natl. Found., Police Relief Assn., United Filipino Council (dir. 6 yrs.), Hauola Club (police oldtimers), Filipino Com. Assn.; dir. Hon. Council Soc. Agencies, Oahu TB & Health Assn. (5 yrs.), Child & Family Serv. (5 yrs.), Pac. & Asian Affairs Council (5 yrs.), Council on Alcoholic Problems (3 yrs.), Goodwill Industries (5 yrs.), Mid-Pac. Inst. (3 yrs.), Hawaii Cancer Soc. (6 yrs.), Mental Health Assn. (5 yrs., treas.), Hawn. Govt. Employees' Assn. (6 yrs.), John Howard

Assn., Natl. Soc. for Crippled Children & Adults, Hon. Com. Chest, Amer. Soc. Pub. Admin.; adv. bd. Salvation Army Men's Soc. Serv. (4 yrs.), past chmn. World Brotherhood.

Mem. YMCA (dir. 25 yrs., bd. chmn. 3 yrs., chmn. youth com., founder Civic Assos. & dir. 26 yrs. all of Nuuanu YMCA; regional counselor Intl. Y's Men's Club, dir. Kaimuki Y's Men's Club 3 yrs., dir. Hon. Metropolitan YMCA dir. Pac. Southwest area YMCA 2 yrs.) Awarded Cert. Appreciation by Natl. Off. YMCA for 21 yrs. serv. 1959, pin for 25 yrs. leadership by Nuuanu YMCA, highest award by Pac. Area YMCA for outstanding serv. to youth at Anaheim, Calif., 1964.

Mem. Intl. Assn. Chiefs of Police, Natl. Police Offs. Assn., Natl. Jail Assn., Amer. Soc. Training Dir's., Hawaii Parole & Probation Assn. (1st v.p.), Acad. Sci. Interrogation, Natl. Assn. Parliamentarians, Hawaii Assn. State Parliamentarians, Delinquency Control Inst. Alum. Assn., Amer. Correctional Assn., Natl. Council on Crime & Delinquency, Intl. Juvenile Offs. Assn., Police Activities League (past sec., mem. mgt. com.) Gov.'s Commission on Sex Deviation, Gov.'s Com. on Alcoholism, Citizens' Com. on Municipal Auditorium, Oahu Commission Children & Youth, Waikiki Lodge No. 774 F&AM, York Rite & Scottish Rite Bodies, Aloha Temple Shrine; gen. chmn. Fiesta Filipina; 1 of 4 goodwill ambassadors to Philippines appointed by commanding gen. USARPAC on person-to-person prog.

Named Father of Yr. by Hawaii Chap. World Brotherhood 1960, (with family) Model Family of Yr. by Filipino Community 1960, Amer. of Week by Amer. Way Com. Ch. of Comm. of Hon. 1952; recd. Outstanding Citizen Award of Hawn. Govt. Employees' Assn. 1964, pin from US Bur. of Prisons for philosophy & operation Hon. Jail 1962, Natl. Lane Bryant award for civic achievements.

Past pres. Hon. Council Churches (dir. 10 yrs., 1st v.p.); v. moderator Hawn. Evangelical Assn.; dir. Youth for Christ (3 yrs.); dir. Methodist Found. (4 yrs.); pres. bd. lay activities Methodist Church in Hawaii, chmn. div. temperance & gen. welfare Methodist Bd. Christian Concerns, past chmn. State Bd. Christian Concerns; del. 1st World Conf. Human Relations of Methodist Church, Dallas, 1960, 1st Natl. Convocation Methodist Church on Christian Social Concerns Washington, & Jurisdictional Conf. Methodist Church 1964; sec.-treas. Intl. Christian Leadership; co-chmn. finan. com. Billy Graham Crusade. Aldersgate Methodist Church (past chmn. bd. 15 yrs., lay leader), Home, 3008 Makini St., 96815; off., Hon. Police Dept., 1455 S. Beretania St., 96814.

SAIKI, Mamoru

Super market executive

b. Wailua, Kauai, Mar. 22, 1922; s. Yasutaro and Nui (Matsumoto); m. Nancy S. Kajiwara, Sept. 27, 1947. Children, Milton M., Pamela C., Sharon-Lee S. Kauai High Sch. 1940; Cannon's Sch. of Bus. in acctg. 1941. With Star Markets since 1941, as grocery clerk, store mgr., off. mgr., now operations & mdse. mgr. S/Sgt. USA 1946-50. Buddhist. Home, 717 Hao St., 96821; off., 1620 N. School St., 96817.

ST. JOHN, Elizabeth Chandler
Volunteer worker

b. Brookline, Mass., Nov. 26, 1893; d. Alfred Dupont and Mary (Poor) Chandler; m. Harold St. John, June 24, 1922. Children, Charles Elliott, Robert Pierce, Mrs. A. Charles Zemach (Mary Merrill), Mrs. Robert Thomas Martin (Martha Everett), Winnet Sch., Boston, 1909-11; Radcliffe Coll. AB 1916.

Pres. Hawaii Cong. PTA 1944-47, Hon. Br. AAUW 1942-44, U. Hawaii Campus Club 1937, Hon. Council Church Women 1956; active in other groups. Unitarian (pres. Hon. Church 1955-58). Home, 2365 Hoomaka Way 96822.

ST. JOHN, Harold
Botanist

b. Pittsburgh, Penn., July 25, 1892; s. Charles Elliott & Martha (Everett); m. Elizabeth Chandler, June 24, 1922. Children, Charles Elliott, Robert Pierce, Mrs. A. Charles Zemach (Mary Merrill); Mrs. Robert Thomas Martin (Martha Everett). Delancey Sch., Philadelphia; Harvard U. AB 1914, AM 1915, PhD in biology 1917. Asst. in bot. Harvard U. & Radcliffe Coll. 1913-15; asst. bot. Canadian Geol. Survey 1915-17; asst. in bot. U. Ext. 1917; Sheldon traveling fellow Harvard U. 1917; asst. Gray Herbarium 1918-17, 1919-20; asst. prof. bot. Wash. State Coll. 1920-23, asso. prof. bot., curator herbarium 1923-29; with U. Hawaii since 1929 as prof. bot. 1929-50, sr. prof. 1950-57, Wilder prof. 1957-58, prof. emer. since 1958, chmn. dept. 1929-40, 1943-54, asso. dir. Manoa Arboretum 1953-57, dir. arboretum 1957-58; bot. B. P. Bishop Museum since 1929; visiting prof. Yale 1939-40; J. H. Whitney visiting prof. Chatham Coll., Pittsburgh, 1958-59; Smithsonian visiting prof. U. de Saigon & U. de Hue, Vietnam, 1959-61; bot. exploring for quinine in Andes of Columbia 1943-44, also explorations Newfoundland, maritime provinces of Canada, Hawaii, Eastern Polynesia, Melanesia, Micronesia, various parts U.S. Pvt. to 2nd lt. USA 1918-19, with AEF 1 yr.

Fellow AAAS; mem. Bot. Soc. Amer., New England Bot. Club, NW Sci. Soc., Torrey Bot. Club, Hawn. Bot. Soc. (pres. 1932-33), Acad. Natl. Sci. of Philadelphia, Hawn. Acad. Sci. (pres. 1947-48), Amer. Soc. Plant Taxonom-

ists, Societe Intl. de Phytosociologie et de Geobotanique, Amer. Legion, Phi Beta Kappa, Phi Kappa Phi (pres. U. Hawaii Chap. 1945-46), Sigma Xi, Rep. Party; hon. mem. Bot. Soc. Japan. Author sci. books and articles. Unitarian. Home, 2365 Hoomaka Way, 96822.

SAKAGUCHI, Charles H.

Insurance account executive

b. Honolulu, May 13, 1909; s. Zenjiro and Yoshi (Kitaoka); m. Kinuko Kiyota, May 28, 1946. Children, Mrs. Hitoshi Matsuo (Beverly L. Y.), Stephen T., Linda S. Japanese High Sch. 1925; McKinley High Sch. 1927; ins. & suretyship course Royal-Liverpool Ins. Group of NY 1954. With Hawn. QM Depot, USA, as clerk 1927-31, cashier 1931-38; with Home Ins. Co. (now First Ins. Co.) as agent since 1938, acct. exec. since 1960. AUS 1944-47; MIS Lang. Sch., Ft. Snell-

**Charles H. Sakaguchi**

ing, Minn., instr. 1944-46; spec. agts. course CIC Training Sch. USARPAC 1946; CIC Kyoto, Japan, 1946-47; M/Sgt. CIC Organized Res. 1947-48; recd. Good Conduct Medal, Army Commendation Medal, WW II Victory Medal, Army of Occupation Medal.

Pres. Florists & Flower Growers Assn. 1948-51, YBA Hon. 1952-53, Hawaii Fed. YBA 1953-56, YBA Toastmasters Club 1956; dist. gov. Toastmasters Intl. 1963-64; chmn. Hon. Com. on Aging 1965-66; recording sec. Hon. Chap. Amer. Assn. Retired Persons 1966; Hawaii Congress PTA 1943; mem. MIS Vets.; sec. Honpa Hongwanji Mission Hawaii & Hon. 1956-66, chmn. Legis. Assembly 1959-63. Home, 819 Paahana St., 96816; off., 1100 Ward Ave., 96814.

SAKAI, Hiroshi

Attorney at law

b. Kapaia, Lihue, Kauai, July 2, 1925; s. Yukito and Asayo (Izumii); m. Lily S. Goto, Nov. 19, 1955. Sons, Bryan H., Michael H. Kauai High Sch. 1943, U. Ha-

waii 1943-44, 1947; George Washington U. 1947-48, LLB & LL.M. 1950. Law clerk Terr. Supreme Court 1951; dep. C&C att. 1951-55; priv. prac. since 1955; chief clerk House of Rep. finance com. 1957; chief clerk Senate ways & means com. 1959; counsel House of Rep. Judiciary com. 1959-62, chief clerk senate ways & means com. 1963-64; instr. Hawaii Bar Review & Dale Carnegie courses. USA 441st Counter Intell. Corps, Japan, 1945-46. Mem. Hawaii Commission to Promote Uniform Legislation, Amer. & Hawaii Bar Assns., Dem. Party (former dist. councilman; mem. state central com.). Home, 3635 Woodlawn Terrace Pl., 96822; off., 850 Richards St., 96813.

SAKAI, Sakuichi

Former supervisor; accountant

b. Kohala, Hawaii, Sept. 27, 1894; s. James and Haru (Kodoyama); m. June 20, 1917, Maile Holstein (deceased). m. (2nd) June 23, 1951, Lavelle F. Sinclair. Children, John S., Sharon L. Punahou Sch. 1914; law study

**Sakuichi Sakai**

through corres. course. Book-keeper to mgr. & owner Sakai Store, Kohala; registered acct.; adv. to Kohala businessmen many yrs.; Hawaii county supvr. 1936-54; all on Hawaii. Del. Hawaii State Constit. Conv. 1950. Episcopal. Home, Kohala, Hawaii, 96755.

(Died July 5, 1966)

SAKAMAKI, ShunzoUniversity dean;
history professor

b. Oloa, Hawaii, July 15, 1906; s. Frank Juzaburo and Haruko (Yamanaka); m. Yoshiko Ikeda, July 15, 1933. Son, Sidney Richards. Hilo High Sch. 1923; U. Hawaii BA with honors 1927, MA 1928; Columbia U. PhD in hist. 1940. Faculty mem. Doshisha U., Kyoto, Japan, 1928-31; teacher Mid-Pac. Inst. 1931-33; with Columbia U. summer 1935; with U. Hawaii since 1936, dean of summer session & prof.

of hist. since 1955, Pres. Kalihi-Palama Com. Council 1945-48, U. Hawaii Alum. Assn. 1953-54, U. Hawaii Chaps. Phi Kappa Phi 1948-49, Amer. Assn. U. Profs. 1951-52, Haw. Govt. Employees Assn. 1953-54, Phi Beta Kappa 1960-61; trustee Palama Settlement (mem. & off. 1942-49 & since 1951), U. Hawaii Found. since 1957, Library of Hawaii 1947-61 (v.p. 1953-58, pres. 1958-61), chmn. Oahu Library Adv. Commission since 1961; gen. chmn. Intl. Conf. on Gen. Semantics Hon. 1960; dir. Assn. for Asian Studies 1964-67; mem. Omicron Delta Kappa, Sigma Delta Rho; author "Japan & the US, 1790-1853" (Asiatic Soc. Japan 1939), "Ryukyu: A Bibliographical Guide to Okinawan Studies" (U. Hawaii Press 1963), "Ryukyuan Research Resources at



Douglas S. Sakamoto

training instr. 1949-54, horticulturist 1954-63; with Hon. C&C parks & recreation as supt. maint. 1963-65, dir. of parks 1965, parks admin. since 1965; cons. & presiding off. Hon. Egg Coop. 1949-56; real est. broker 1953-63; horticultural cons.

Dir. Aloha Week, Oahu Turf Assn.; mem. Natl. Vocational Assn. (past pres. Hawaii Chap. 5 yrs.), Hon. Orchid Soc. (past dir. 14 yrs., past pres. 2 yrs.), Amer. Inst. Park Execs., Intl. Shade Tree Conf., Amer. Horticultural Soc., Haw. Govt. Employees' Assn. Buddhist. Home, 269 Elelupe Rd., 96821; off. Dept. Parks & Recreation, Pawa Annex 1455 S. Beretania St., 96814.

SAKAMOTO, Elton Hiroshi
Attorney at law

b. Honolulu, Apr. 12, 1917; s. Takejro and Shizue (Noguchi); m. Irene Ayako Akiyama, Jan. 30, 1942. Children, Charles Ken, Ruth Reiko. McKinley High Sch. 1935; USC BS in bus. admin. 1939; U. Minn. LLB 1948. Dep. C&C att. 1950; asst. pub. prosecutor 1950-52; partner Suyenaga & Sakamoto since 1952; dir. Central Pac. Bank; sec. & dir. Matsushita Elec. of Hawaii. Mem. Amer. & Hawaii Bar Assns; trustee, Kapiolani Mat. & Gynecological Hosp. 1st Lt. USA 1942-46. Home, 1133 Nehoa St., 96822; off., 1019 Smith St., 96817.

SAKAMOTO, Richard Sadao
Physical education teacher

b. Lahaina, Maui, June 1, 1934; s. Masao and Kimiko (Nii); m. Patsy Keiko Hamano, August 22, 1959. Daughters, Sheri Ann Sae, Jamie Lynn Sono. Kamehameha III Sch. 1940-45; Pauoa Sch. 1945-46; Kawananakoa Inter. Sch. 1949; McKinley High Sch. 1952; U. Hawaii BS in recreation 1957; U. Ill. MS in physical educ. 1959. Recreation leader C&C Dept. Parks & Recreation summers 1956, 1958, 1960-62; instit. recreation dir. Diamond Head Sch. 1958-59;

physical educ. instr. U. Ill. 1958-59; teacher math., sci., arts & crafts, physical educ. Kaimuki High Sch. 1959-60; Washington Inter. Sch. 1960 (coach), Ewa Elem. & Inter. Sch. 1960-62 (physical educ. teacher, intramural dir., coach, camp dir. 1961-62), Kawananakoa Inter. Sch. since 1962 (physical educ. teacher, dept. chmn., intra-



Richard S. Sakamoto

mural dir., coach); physical educ. instr. Ewa's Adult Educ. Prog. 1961-62. 6 mos. active duty USA, Schofield Barracks & Ft. Bliss; 5½ yrs. active res. HNG, Ill. Natl. Guard, Hawaii Inf. Training Center, Haw. AAU chmn. Girls Track & Field 1960-62; mem. AAHPER (pres. Hawaii Club. 1965-66), Teachers Golf Club (pres. 1962-63), Hawaii Amateur Ath. Union, Univ. Br. YMCA, Hawaii Fed. Teachers, Hawaii Educ. Assn. Named Outstanding Intramural Male Athlete, U. Hawaii 1953, 1955, 1956; recd. Serv. Award from Ewa Com. Assn. 1962, Serv. Award from Ewa Sch. PTA 1962. Methodist. Home, 2023 Fern St., 96814; off., 49 Funchal St., 96813.

SAKATA, Thomas Satoru
Sales representative

b. Honolulu, March 29, 1930; s. Shizuto and Haru (Tsukano); m. Hideko Nishijo, March 24, 1955. Children, Randal, Shirley, Iolani Sch.: Wharton Sch. of Finance & Comm., U. Penn. BS in econ. Sales rep. Northwest Airlines; now sales rep. in Hon. Johnson & Johnson (New Brunswick, NJ). 1st lt. USA; discharged 1954. Asst. chmn. March of Dimes campaign 1964; mem. Hawaii Jaycees (exec. v.p. 1964), Hon. Japanese Jr. Ch. of Comm. (pres. 1962), Young Dem. Club of Oahu (pres. 1965), Med. Serv. Reps. Recd. Dillingham Trophy as outstanding Jaycee pres. in Hawaii 1962, Episcopal. Home & off. 99-576 Pahi St., Aiea, 96701.

SAKIMURA, Kanjyo
Research entomologist

b. Japan, Mar. 6, 1903; s. Yonezo and Mitsune (Kunishima); m.



Shunzo Sakamaki

the U. Hawaii" (U. Hawaii Soc. Sci. Research Inst. 1965), various monographs in scholarly journals & books; co-author with John A. White "Asia" (Webster Pub. Co. St. Louis 1953); edit. & co-author "Ryukyuan Names" (East-West Center Press 1964, Japan edit. by U. Tokyo Press 1964). Recd. Friend Peace Scholarship 1923-27, 1928-31, Rockefeller Found. Fellowship 1934-36, 1937-38, Amer. of Week Award by Ch. of Comm. of Hon. Amer. Way Com. 1952. Home, 2256 Liliha St., 96817; off., U. Hawaii, 96822.

SAKAMOTO, Douglas Saichi
Parks administrator

b. Kau, Hawaii, July 4, 1917; s. Ichitaro and Haru (Sakamoto); m. Dorothy Au, June 14, 1942. Children, Francis Jay, Carol May, Michael Ray, Mary Gay. McKinley High Sch. 1935; U. Hawaii BS 1939, grad. studies 1939-40 grad. studies in tropical agr., admin., supervision 1947-63. Vocational agr. instr. Kalaniana'ole Sch., Hilo, 1940-43; mgr. Amer. Grocery & Market 1943-45; county agr. agt. U. Hawaii Ext. Serv. 1945-49; with Terr. Dept. Pub. Instr. as vets.

Bertha Hanaoka, Feb. 12, 1938. Children, Pualani Kiku, Ronald Kaala Kinji, Glenn Kiloana. Yamaguchi Higher Sch., Japan, 1923. With Pineapple Research Inst. as asst. entomologist 1930-53, asso. entom. 1953-58, entom. since 1959, head entom. dept. since 1964; affiliate grad. faculty U. Hawaii since 1955; hon. asso. in entom. Bernice P. Bishop Museum since 1964; visiting investigator Rockefeller Inst. Med. Research, Princeton, NJ, & Texas A&M Coll. 1948; research asso. U. Calif. (Guggenheim Mem. Found. fellow) 1956; research grantee Natl. Sci. Found. 1965, spec. in pineapple insects, plant virus disease transmission by thrips.

Fellow AAAS; pres. Hawn. Entom. Soc.; mem. Entom. Soc. Amer., Hawn. Acad. Sci., Hawaii Botanical Soc., Amer. Inst. Biol. Scis., Amer. Phytopathological Soc., Sigma Xi. Author 35 pub. papers. Naturalized Amer. citizen 1953. Buddhist. Home, 1834 Bertram St., 96816; off., 2500 Dole St., 96822.

SAKODA, Horace Masao
Merchant

b. Hiroshima, Japan, Feb. 6, 1905; s. Kametaro and Kuma (Yamane); m. Nancy Sakae Nakano, Aug. 28, 1933. Sons, Dr. Thomas H., James H. McKinley



Horace M. Sakoda

High Sch. 1929; U. Hawaii BA 1933. Mgr. The Bon Ton 1933-56, Island Sales Co. 1956-60, NY Dress Shop since 1960; v.p. & dir. Asso. Travel Inc.; dir. Natl. Mortgage & Finan. Co., Island Ins. Co., Natl. Securities & Inv. Co. Mem. Hon. Lions, Hawaii Econ. Study Club, Hon. Japanese Ch. of Comm., Ch. of Comm. of Hon., World Affairs Forum of Hawaii. Makiki Christian Church. Home, 2625 Kuahine Dr., 96822; off., 1107 Fort St., 96813.

SAKSENA, Shri Krishna
University professor

b. Sultanpur, UP, India, Jan. 1903; m. Shyama, June 1927.

Children, Shyam Krishna, Mrs. Suresh Varma (Neera), Manju, Dilip Kumar. Allahabad U., India, MA 1927; U. London PhD 1939. With publications div. Ministry of Infor. & Broadcasting, India, 5 yrs.; teacher Univs. of Agra, Delhi, Saugar, Lucknow; with U. Hawaii as visiting prof. Indian philosophy & culture 1950-52, prof. philosophy since 1961; mem. edit. bd. "Philosophical Quarterly" (India), "Philosophy East & West" (Hon.).

India rep. to 5th Intl. Cong. Philosophy at Prague, Czechoslovakia, 1934; pres. history of philosophy sect. All India Philosophical Cong. at Benares, India, 1947; pres. logic & metaphysics sect. Akhil Bharatiya Darshan Parishad, Gaya, Bihar, 1958; mem. preliminary com. Intl. Inst. of Philosophy (Paris) at Delhi for 1st conf. in India at Mysore 1959; panel mem. 3rd East-West Philosophers' Conf. at Hon. 1959; U. Hawaii rep. to 13th Intl. Cong. of Philosophy at Mexico 1963; India rep. & panel mem. 4th East-West Philosophers' Conf. in Hon. 1964. Life mem. Indian Philosophical Cong.; mem. Amer. Philosophical Assn. Amer. Oriental Soc. (New Haven, Conn.), Assn. of Asian Studies (Ann Arbor, Mich.). Langs. known: English, Sanskrit, Hindi, Urdu. Awarded Queen Victoria Gold Medal for first standing in all MA examinations at Allahabad U. 1927. Hindu. Home, 4382 Kahala Ave., 96815; off., U. Hawaii, 96822.

SALMAGGI, Guido Godfrey
Opera impresario; Italian vice consul

b. Brooklyn, July 22, 1918; s. Alfredo Salmaggi and Elvira (Canzano). Father was originator of popular priced opera in Amer. m. Nancy Stair. Feb. 11, 1944.



Guido G. Salmaggi

Daughter, Linda. Pub. Schs. Nos. 4 & 112, Edward B. Shallow High Sch., Brooklyn; Sch. Dramatic Arts, Hollywood; Brooklyn Conservatory of Music; Sch. of Theater, NYC; priv. voice instruction NYC & Italy. Opera debut as leading tenor "Traviata,"

New York Opera Co. 1939; singer many major opera companies in US; soloist Radio City Music Hall 2 mos.; NBC, CBS, ABC radio & TV, 5 yrs.; opera producer since 1955; pres., artistic dir. Brooklyn Opera Co.; artistic dir. NY Opera Festival, Inc. (in assn. with brother Felix); presently associated with Alderman Enterprises, Hon., and goes to NY 3 times a year to set up spring & fall opera seasons Brooklyn Academy of Music, Brooklyn, and summer season Carter-Barron Amphitheater, Washington, artistic adv. to George Barati for Hon. Symphony Opera productions 1960-64. USA Spec. Serv. 1941-45, appeared & staged over 1000 shows for Army, Navy and Marines throughout Pacific; had own radio prog. KGMB & KGU. Cited for outstanding theatrical offerings to serv.

Mem. Waikiki Lions Club, Hon. Chap. Natl. Soc. Arts & Letters, Intl. Assn. Concert Mgrs., Hon. Press Club, Amer. Guild Musical Artists, Club: Outrigger Canoe. Recd. George B. De Luca Brotherhood Award for "outstanding promotion of intergroup relations by Amer. of Italian extraction" from Mayor Robert F. Wagner, NYC, 1964; Italian Historic Soc. of Amer. Award for achievement in philanthropic work in promoting grand opera 1963. Roman Catholic, Home, 4212 Puu-lani Pl., 96816; off., Room 1515, Ala Moana Bldg., 1441 Kapiolani Blvd., 96814.

SALVE, Juling Teding
Corporation executive

b. Kauai, Mar. 18, 1916; d. Samson B. Teding Duarte and Bernice (Pacheco) Duarte Celades; m. Modesto C. Salve, Dec. 9, 1931. Children, Mrs. Richard Davenport (Violet), Mrs. Clemente Morales (Blossom Bernice), Mrs. Donald Fasone (Maria Luz), Mrs. Robert Holland (Sylvia Myrtle), Maurice Kelly, Juleste Modesto. Jefferson High Sch., Los Angeles. Co-owner Hawaii Jewelers 1939-47; mgr.



Juling T. Salve

Hale O Laau; pres. & mgr. Philippine Hawn. Engr. Co. since 1962. Special interest in cancer, dir. Hawaii Cancer Soc. 1945-59, sec. 1959-61, sec. dir. Amer. Cancer Soc., Hawaii, 1961-64; organizer Mobile Cancer Crusade; recd. cert. appreciation for assistance Crusade to Conquer Cancer & award for 5 yrs. serv. 1959-64 by Amer. Cancer Soc. NYC.

Mem. & past pres. Las Damas Filipinas Assn., Lady Timaraut, Sociedad Fil-Americana, Filipino Women's Civic Club; mem. United Filipino Council Hawaii (dir. 1963-64, del. convs. Maui 1963, Hon. 1964), United Serv. Club (past treas.), Fil.-Amer. GOP Club, Oahu TB & Health Assn. (past health educ. com.), YWCA, Wahine Quarterbacks, Queen's Hosp. Aux., St. Francis Hosp. vol. Roman Catholic. Home, 1320 Palolo Ave. 96816; off., 534 McNeill St., 96817.

SALVE, Modesto Ceriales
Corporation executive

b. Dumaguete City, PI, Aug. 23, 1900; s. Modesto and Gavina (Ceriales); m. Juling Teding Duarte, Dec. 9, 1931. Children, Mrs. Richard Davenport (Violet), Mrs. Clemente Morales (Blossom Bernice), Mrs. Donald Fasone (Maria Luz), Mrs. Robert Holland (Sylvia Myrtle), Maurice Kelly, Juleste Modesto. Hon. Theol. Sem. 1923; McKinley High Sch. 1924; Hon. Bus. Coll. 1925; U. Hawaii, Supt. Ahuimanu Stock Farm 1926-28; bank rep. & teller Bishop Natl. Bank 1928-45; with US Life Ins. Co. of NY 1940-46 (cert. of merit, pres. Producers Cong. in NYC 1942 &



Modesto C. Salve

Ambassador Club 1945); pres. Philippine-Hawn. Engr. Co. & Hale O Laau 1946-62, chmn. since 1962; dir. Grand Pac. Life Ins. Co. since 1957. Hawaii Defense Vol. 1941-43, capt. State Guard 1961-63.

Past pres. Filipino Council Hon., United Serv. Club, Fil.-Amer. Voter's League, Timaraut Club, Hon. Com. Council 1963-64; pres. Silliman Alum. Assn.

since 1963; past dir. Hawaii Crafts Assn., Amer. Filipino Club, Oahu TB & Health Assn., Kailhi YMCA, Fil.-Amer. Citizen's Assn.; mem. Grand Oriente Filipino F&AM (grand master 1930-38, terr. del. 1938-40); West Hon. Rotary Club, Rep. Party campaign com. 1952, Ch. of Comm. of Hon. (appeals review bd.); gen. chmn. Filipino Independence Day celebration July 4, 1946 & banquet honoring 1st Filipino Consul Gen. Hawaii 1947. Selected "Man of the Yr. of Hawaii" by Filipino Outlook Mag. 1942; recd. Cert. of Appreciation award from Central YMCA bd. mgrs. 1959, Cert. of Serv. from Rotary Club, Dumaguete, PI, 1964. Filipino Community Church. Home, 1320 Palolo Ave., 96816; off., 534 McNeill St., 96817.

SALZ, Andrew J.
Attorney at law

b. San Francisco, Nov. 19, 1914; s. Ansley K. and Helen (Arnstein); m. Namie Tanaka, Apr. 4, 1954. Children, Mrs. Alan Berry (Janet), Mrs. John Koskinen (Patricia), Timothy, Kei, Kenji, Kimie. U. Calif. AB 1936; U. Hawaii 1959-60; Yale U. LLB 1963. Prod. mgr. A. K. Salz Co., tanners, Santa Cruz, Calif. 1936-45; research asso. ILWU, San Francisco, 1946-51, intl. rep. Hawaii regional off. Hon. 1951-59; admitted to Hawaii Bar 1963; dep. C&C corp. counsel 1964; C&C dep. pros. 1965; gen. praec. law since 1966. USA 1945-46. Mem. Bar Assn. Hawaii, Phi Alpha Delta, Nuuanu YMCA, Hon. Press Club, Yale Club Hawaii. Home, 5340 Ophihi St., 96821; off., Suite 432, First Natl. Bank Bldg., 96813.

SAMAHA, Lloyd George
Restaurant executive

b. San Francisco, Aug. 23, 1921; s. Alec G. and Lona (Brown); m. Violet Draney, May 26, 1961. Children, Shelley Ann, Lyle Gordon. Albany, Calif., High Sch.; U. Santa Clara 1940. With Canlis' Charcoal Broiler since 1947, now v.p.; v.p. Canlis' Intl., Kona Groves, Executive Air Serv.; dir. First Hon. Corp.; owner New Frontier (Bar), King Hawn. Exporters. USN 1942-45, USS Baltimore, CA-68, discharged as radar technician. Dir. Hawaii Div. Amer. Cancer Soc.; mem. Ch. of Comm. of Hon., Hawaii Restaurant Assn. (pres. 1963). Club: Waiialae Country, Roman Catholic. Home, 469-A Portlock Rd., 96821; off., 2100 Kalakaua Ave., 96815.

SANDERSON, Rev. Emerson James
United Church of Christ minister

b. Queensville, Ontario, Canada, Aug. 7, 1909; s. Thomas Richard and Annie (Smith); m. Dorothy Hope Stevenson, Oct. 10, 1934.

Children, George Edward, Mrs. Gordon C. Mitchell (Carol Leah), Newmarket & Toronto High Schs.; Malvern Collegiate Inst. 1934; Duke U. 1935-36; Elon Coll. BA 1939; Oberlin Coll. BD 1942. With Canadian Govt. Post Off. 1925-31; student pastor Victoria Park Christian Church, Toronto, 1931-35; with church at Monticello, NC, 1935-39, Amherst Congregational Church (Ohio) 1939-45, First Congregational Church (Fargo, ND) 1945-57; pastor Wailuku Union Church, Maui, since 1957. Chaplain CAP since 1951; served as wing chaplain in ND 1951-57 (organizer chaplain prog.); escorted cadets to Intl. Cadet Exch. Prog., Greece, 1957; served during encampment at Hickam AFB 1959 & 1964; now lt. col.

Pres. Maui Assn. Congregational Churches, Maui Minister's Assn. 1962; dir. Hawaii Conf. United Church of Christ; v. chmn. Maui Commission on Aging; trustee Maui Mem. Hosp.; dir. YMCA, Kiwanis Club Maui (pres. 1965). Recd. Exceptional Serv. Award from No. Dakota Wing, CAP (USAF Aux.) 1956; Canadian Waterman Award for Bravery, Ontario, 1930. Home, 2331 Iao Rd., Wailuku, Maui, 96793; off., 353 High St., Wailuku, Maui 96793.

SANDERSON, Richard A.
University professor & administrator

b. Oskaloosa, Ia., May 9, 1930; s. Arlo M. and Laura (Goudy); m. Sarah E. Police, Jan. 26, 1956. Daughters, Sarah Laurie, Linda Rose. Cornell Coll., Ia., Tull Scholarship BA in drama 1952; U. Wis. summer 1950; U. Iowa 1952-53, Natl. Assn. Educ. Broadcaster's Summer Study Scholarship, summer 1955; USC MA in cinema 1956, PhD in communications 1960. Drama instr. Cornell Coll. summer 1952; film supvr. U. Kentucky 1956-57; substitute speech instr. Los Angeles City Coll. 1958-60; with USC Sch. of Pub. Admin. as audio visual cons. 1958-60, asst. prof. & audio visual adv. Pakistan proj. (in Pakistan) 1960-62; with U. Hawaii since 1962 as asso. dir. Communications Center & asst. prof. of educ. 1962-66, dir. Communications Center and asso. prof. of educ. since 1966. USA 1953-55, announcer & continuity edit. for Amer. Forces Radio Network, Frankfurt & Kaiserslautern, Germany.

Active in educ. workshops & confs. stressing use of audio visual instr. materials; pres. Hawaii Audio Visual Assn. 1964-65; treas. U. Hawaii Faculty Club 1964-65; dir. Natl. Defense Educ. Act Media Spec. Inst. summer 1965; mem. dept. audio visual instr. NEA, Univ. Film Producers' Assn., Hawn. Malacological Soc. Protestant Home, 4502 Sierra Dr., 96816; off., U. Hawaii Communications Center, 1733 Donaghho Rd., 96822.

SANFORD, David Curtis

Industrial engineer;
newspaper editor

b. Philadelphia, Sept. 29, 1928; s. David Curtis, Jr. and Catharine Rodman (Fox); m. Norma Larsen, Oct. 8, 1955. Children, Margit Lokahi, Wendy Mallie. Gunnery Sch., Washington, Conn., 1943-46; Yale U. BS in indus. admin. 1950. Incentives engr. Oahu Sugar Co. since 1954; edit. company newspaper "Ka Leo O Waipahu" since 1964. USN, gen. duty aboard LST in Atl. areas (Norfolk; Davisville, RI; Cuba; Port Lyauty, Fr. Morocco) 1950-52; hospitalman 2nd class Hosp. Corps, Quantico USN Hosp. & Tripler Army Hosp. 1952-54. Mem. planning com. Gov.'s Conf. on Natural Beauty & Community Appearance 1966, State Planning Coordinator's Conservation-Recreation Com., Conservation Council for Hawaii (chmn. historic sites com. since 1963), Soc. for Advancement of Mgt., Hawa. Trail & Mountain Club (dir. since 1956, conservation chmn. since 1958, treas. 1956-57, pres. 1965-66), Hon. Community Chorus 1953-57, Lutheran Singers 1961-62, St. Andrew's Choral Soc. since 1963, amateur recorder group with Mrs. Helen C. Bender 1956-64; recorder playing continues as occasional group activity. Episcopal (choir mem.). Home, 99-215 Leomanu Pl., Aiea, 96701; off., Oahu Sugar Co., Waipahu 96797.

SANFORD, Wallace Gordon

Director of pineapple research b. Pasadena, Calif., Aug. 1, 1923; s. Roscoe F. and Mabel (Dyer); m. Mary Cameron, Sept. 28, 1957. Children, Claire Cameron, Allan Gordon, Jared Baldwin Hoapili, Pomona Coll. 1941-43. BA 1947; U. Md. MS 1949; UCLA PhD 1952. With Pineapple Research Inst. as asso. plant physiologist 1952-53, plant physiologist since 1953, dept. head 1954-55, dir. since 1966; dir. Haleakala Ranch, Haleakala Dairy, Maui. USA 1943-46; discharged as Sgt. Fellow AAAS; mem. Sigma Xi Club; Pacific Presbyterian. Home, 3694 Woodlawn Terrace Pl., 96822; off., 2500 Dole St., 96822.

SANO, George K.

Administrative officer

b. Wailuku, Maui, Oct. 18, 1923; s. George T. and Sei (Nakamura); m. Evelyn Ruriko Hirai, Aug. 30, 1952. Children, Gregory Ken, Keith Kenji, Faith Keiko. Bradley U., Peoria, Ill. BS 1950; U. Hawaii 1950-64; Stanford U. summer 1965. Carpenter US Engrs., Wailuku, 1941-43, Hawa. Dredging Co. 1944, N. Mukai Constr., Wailuku, 1946-47; teacher Terr. Dept. Pub. Instr. & State Dept. Educ. 1950-65; draftsman County of Maui, Wai-

luku, 1951; admin. off. U. Hawaii, Maui, since 1965. USA 1944-46, Mil. Intell. Serv. Lang. Sch.

Chmn. Citizens' Adv. Com. of State on Econ. Development; pres. Young Dems. Club Maui, Pukalani Com. Assn. 3 terms; 1st v.p., pres. Maui Teachers Assn.; v.p. Hawaii Tech. Teach-



George K. Sano

ers Assn.; mem. legis. com. Hawaii Educ. Assn. 3 yrs. (del. conv.), Kahului Lions Club (dir. 2 terms, cabinet sec. Lions Intl. Dist. 50), Amer. Assn. Jr. Colls., Amer. Tech. Educ. Assn. Baptist. Home, 409 High St., Wailuku, Maui, 96793; off., 310 Kaa-humanu Ave., Kahului, Maui, 96732.

SANTTI, Karl E.

Mechanical engineer

b. Calumet, Mich., Mar. 21, 1912; s. Eli M. and Alma (Waarra); m. Vera M. Jones, June 30, 1940. U. Detroit BSME 1935; U. Calif. nuclear power engr. 1957. Registered prof. mech. engr. Engr. Nash-Kelvinator Corp., Detroit, 1937-38; engr. Puget Sound Naval Shipyard, Bremerton, Wash., 1939-40; engr. Pearl Harbor Naval Shipyard since 1940. Mem. Engr. Assn. Hawaii, Amer. Soc. Naval Engrs., Pearl Harbor Lodge F&AM, Protestant Home, 244 Ohana St., Kailua, 96734; off., Pearl Harbor Naval Shipyard, Code 260.

SAPP, David Morris

Land developer

b. Akron, Ohio, May 16, 1920; s. Jacob and Eva (Letvin); m. Joyce Mary Epton, 1947. Children, Jonathan, Joseph, Jeffrey, Jordana. Ohio State U. BS in bus. admin. & indus. engr. 1942, U. Pittsburgh. Built first house 1937, partner with brother in wine stores in Ohio 1937-38, bldr. 12 schools, cyclotron & library UCLA and other bldgs. Los Angeles 1945-53, bldr. developer, San Diego 1953-63, Hawaii since 1963, developed Jonathan Manor, Joey Manor, Washington Manor,

Eden Roc & other Calif. subdivisions, Del Norte Country Estates, San Diego Imperial Bldg. (formerly Sapp Bldg.) and numerous other off. bldgs. & shopping centers, partner Orpheum Bldg., former owner Park Manor Hotel, San Diego, finan. cons. in mergers such as De Falco Co., Food Giant, Unimart-Food Giant; pres. Jonathan Manor, David M. Sapp Constr. Co., Five J. Inv. Co., K & S, Ltd., Joey Manor. Has purchased Pac. Palisades, Momi-lani Suburbs, Waipahu Highlands, Ewa Beach Estates, Aliamanu Homes & Harbor Hts., residential subdivisions; devel-



David M. Sapp

oped Hauula Shopping Center 1964. USA Inf. WW II.

Former mem. San Diego Ch. of Comm. (indus. development commission); co-chmn. United Jewish Fund 1955; chmn. religious sch. Temple Beth Israel, San Diego, 1961. Home 4393 Royal Place, 96815; off., 950 First Natl. Bank Bldg., 96813.

SARUWATARI, Kenneth Kenkichi

Assistant attorney general

b. Honolulu, Mar. 27, 1922; s. Matsube and Hatsume (Take-shita); m. Vivian Setsuko Harada, June 11, 1949. Sons, Kenn, Jonn Isamu. Kaulani Elem. Sch. 1928-32; Likelike Elem. Sch. 1932-34; Kalakaua Inter. Sch. 1936; St. Louis Coll. 1940; U. Hawaii BA 1948; Rutgers U. LLB 1953. Priv. pract. law 1953-54; dep. C&C pub. pros. 1954-61; dep. C&C corp. counsel 1961-62; dep. State att. gen. 1962-65; asst. State att. gen. since 1965. AUS, Hdqrs. Co., 2nd Bn., 442nd Reg. Combat Team 1943-44; Hdqrs. Co., 100th Bn., 1944-45; recd. Purple Heart, Bronze Star. Mem. Amer. & Hawaii Bar Assns., 442nd Vets. Club (pres. 1961), Club 100 (pres. 1964), Friends of Palama, Japanese Jr. Ch. of Comm., Dem. Party. Roman Catholic. Home, 311 Mamaki St., 96821; off., Dept. Att. Gen., Iolani Palace Grounds, 96813.

SASAKI, Robert T.
Banker

b. Hawaii, Apr. 15, 1917; s. Ki-ichiro and Iwano (Kobayashi); m. Maizie Matsuda, Nov. 20, 1939. Sons, Robert K., Richard V., John L. Mid-Pac. Inst. 1935; La Salle Ext. U. higher acctg. 1944; U. Hawaii-Harvard AMP 1958. With Bank of Hawaii as clerk 1948-51, mgr. Market Br. 1951-54, mgr. Kaimuki Br. 1954-57, asst. v.p. in charge Oahu branches 1957-61, with main br. as v.p. 1958-65, sr. v.p. since 1965; dir. First Ins. Co. Hawaii. Trustee Kauikeolani Children's Hosp., Hawaii Sch. for Girls, Hon. Acad. Arts; dir. Japanese Ch. of Comm. Club: Waialae Country, Home, 3618 Anela Pl., 96822; off., Bank of Hawaii, 96813.

SATO, Ichiro

Tour & travel agency owner

b. Honolulu, Jan. 5, 1894; s. Yoshisuke and Fusa (Kawamura); m. Kiyoe Suzuki, Aug. 16, 1916. Children, Mrs. Y. Najima (Dorothy Kimiko), Mrs. Robert C. Tajima (Carole Setsubko), Kenji. Mrs. Bertram M.



Ichiro Sato

Nakamura (Julia Yasuko), Mrs. Walter T. Matsuyama (Lorraine Hiroko). Shimonoseki Comm. Coll., Japan, grad. 1912; Mills Sch. 1912-14. Bookkeeper Sayegusa Shoten 1914-16; hotel & store owner 1916-22; owner & mgr. Komatsuya Hotel & Travel Agency 1922-46; owner & mgr. Komatsuya Travel Agency since 1946; pres. & dir. I. Sato Inc. since 1964. Hawaii Natl. Guard WWI.

Past dir. Kuakini Hosp. & Home, Japanese Benevolent Soc.; past sec. Palama Japanese Lang. Sch., Japanese Hotel Assn.; adv. & past sec. Jodo Mission; adv. & past pres. Komatsu Chojinkai, Oshima Gunjinkai; dir. & past sec. Shingon Mission; auditor Yamaguchi Kenjinkai; mem. Japanese Ch. of Comm., Hawaii Econ. Study Club, Hawaii Kotohira Jinsha, Hawaii Daijingu. Named Agent

of the Yr. by P&O Orient Lines 1966. Buddhist. Home & off., 491 N. King St., 96817.

SATO, Tadashi
Artist

b. Kaupakalua, Maui, Feb. 6, 1923; s. Tadao and Yone (Suzuki); m. Kiyoko Kaita, Aug. 10, 1947. Children, Noreen R., Janice M. Lahainaluna High Sch. 1941; Hon. Sch. Art 1946-48; Brooklyn Museum Art Sch., Pratt Inst., New Sch. Social Research 1948-50. G-2 USA WW II, New Guinea & Philippine campaigns.

Exhibitor paintings one-man shows Gallery 75, Willard Gallery (NYC), McRoberts & Tunard Gallery (London), Library of Hawaii, 442nd Mem. Hall, The Gallery, Gima's Art Gallery, many group and invitational shows; represented in permanent collections of Guggenheim Museum & Whitney Museum, Amer. Art (NYC), Albright Art Gallery (Buffalo), Ball State Teachers Coll. (Muncie, Ind.), Joslyn Art Museum (Omaha), U. Ariz. Art Gallery (Tucson), Fort Worth Art Assn., Hon. Acad. Arts. Mem. Hui Noeau, Vets. Club Lahaina. Home & studio, 614 Front St., Lahaina, Maui. 96761.

SAUNDERS, Allan Frederic
University professor

b. Cranford, NJ, Dec. 2, 1897; s. Burton George and Margaret (Robertson); m. Marion G. Hollenbach, Mar. 16, 1946. Sons, David, Macpherson. Amherst Coll. BA 1918; U. Wis. MA 1920, PhD 1927. Faculty U. Penn. 1920-23, U. Wis. 1920-28, U. Minn. 1928-31, Scripps Coll. 1931-41, Deep Springs 1941-42, Amherst Coll. 1942-45, with U. Hawaii since 1945, now sr. prof. pol. sci.; summer U. Minn. 1947; Fulbright lectr. U. Oslo, Norway, 1951-52. Pvt. USA 1918.

Mem. & off. Hawaii Br. Amer. Assn. for UN, Amer. Civ. Liberties Union of Hawaii, Hawaii Chap. Amer. for Dem. Action, Dem. Party. Phi Beta Kappa. Home, 3596 Woodlawn Dr., 96822; off., 2550 Campus Rd., 96822.

SAUNDERS, Gertrude Horswill
Volunteer worker

b. Orofino, Ida., Aug. 17, 1925; d. Dr. Erle W. and Gertrude (Earlywine) Horswill; m. William W. Saunders, Dec. 16, 1946. Children, Diana Gail, William W., Jr., Elizabeth Anne. Palo Alto High Sch. 1942; San Jose State Coll. 1942-43; Stanford U. 1943-47. Mem. Girl Scout Com. for Handicapped 1953-54, Lawyers' Wives of Hawaii (pub. chmn. 1953-59), Hon. Symphony Soc., Queen's Hosp. Aux., Punahou Sch. PTA (sec. Jr. Sch. Council 1964-65), Jr. League of Hon. (pub. chmn. 1962-63; chmn. nom. com. 1964-65; co-chmn. ways & means, including benefit ball, 1965-66; del. reg. conf., Santa Barbara, 1965; trouper with Children's Theater 1961-66); active in fund drives for March of Dimes, Hon. Com.

Chest, Hawaii Chap. Amer. Red Cross, Hon. Symphony Soc. since 1951. Congregational. Home, 4111 Black Point Rd., 96815.

SAUNDERS, Marion Grace
Educator

b. Cincinnati, Ohio, Sept. 30, 1908; d. Howard and Margaret (Fleming) Hollenbach; m. Allan F. Saunders, Mar. 16, 1946. U. NMex. BA 1935; USC MA 1942; U. Hawaii MA 1960; scholarships & fellowships during undergrad. & grad. study. Asst. curator Los Angeles Museum 1938-42; admin. Terr. Adult Educ. Div. 1946-49; Natl. Training Lab., Bethel, Me., 1949; Salburg Seminar 1952; educ. admin. Trust Terr. Pac. Islands 1954-60; prog. off. Inst. for Student Interchange at East-West Center since 1961. Lt. USNR (Waves) 1942-45.

Pres. Hon. League Women Voters 1954-55 (org. chmn. State Bd. 1965-67); pres. Hawaii Pers. & Guidance Assn. 1960-61; sec. Hawaii Br. Amer. Assn. UN, 1962-63; trustee Pohai Nani; mem. Friends of Foster Garden, YWCA, Bishop Museum Assn., Anthro. Soc. Hawaii, Soc. for Applied Anthro. Wilderness Soc. Travel in Mex., Guatemala, Peru, Bolivia; Norway & Europe 1952; Micronesia 1956; Japan, China, Hongkong, PI, Thailand, Malaysia, Indonesia for East-West Center 1965. First Unitarian Church. Home, 3596 Woodlawn Dr., 96822; off., East-West Center, U. Hawaii, 96822.

SAVAGE, Beatrice Nicoll
Educator, volunteer worker

b. Honolulu, Nov. 1, 1913; d. Adam Melvin and Gladys (Cramer) Nicoll; great grandparents, Sophia & Thomas Lack, came to Hawaii in 1850's & operated one of 1st sewing machine, gun & ammunition shops;



Beatrice N. Savage

father was well known as coach of Healanu, Hui Nalu & Hilo Rowing Assns. & holder of single skiff record for Islands; m. Roy Holland Savage, May 17, 1938. Sons, Charles Melvin, William Nicoll. Punahou Sch. 1932; U.

Hawaii 1932-34; U. Wis. BS in physical educ. 1936. Recreational worker Alexander House Com. Assn., Wailuku, 1936-38; teacher physical educ. & health Wailuku High Sch. 1938-39, Maui High Sch., Hamakuapoko, since 1957.

Chmn. hist. sites & maps for Maui for Hawaii Visitors Bur. 1959-62; mem. Terr. & State Hist. Commission 1957-61; State Adv. Com. on Marking Hist. Sites since 1961, Citizen's Adv. Com. for Kanaha Bird Sanctuary & Park at Kahului since 1961, Maui County Beautification Adv. Com. since 1962, State Conservation Council since 1961, Lahaina Restoration Found. (dir. & asst. sec. since 1962), Friends of Lahaina Restoration Found., Maui Outdoor Cir., Hui Ahina Hina (dir. 1962), Maui Hist. Soc. (pres. 1957-60, 1961-63; trustee since 1957; prog. chmn. 1964-66), Maui Women's Club (pres. 1954-55; v.p., prog. chmn. 1953-54; rec. sec. 1941; scholarship com. chmn. 1948-50, mem. 1945; hist. chmn. 1955-57; mem. better hearing com. 1956-57, courtesy com. 1957-58, mem. com. 1943), Rep. Partv., NEA & Hawaii Educ. Assn., Maui High Sch. PTA (parliamentarian 1959), HAH-PEP, Pi Lambda Theta, Gamma Phi Beta; Girl Scouts (former leader, mem. chmn. 1936-38, Cub Scout leader 1950-52; recd. Golden Eaglet badge 1929; Thanks Badge for organizing troop for deaf and blind at Diamond Head Sch. 1932); former mem. Hui No Eau Art Soc. (recd. Award of Merit for 1964 from Amer. Assn. for State & Local Hist. for work for preservation of hist. & hist. sites on Maui, Wailuku Union Church, United Church of Christ (religious educ. com. 1946-51, chmn. 1950-51; landscape com. 1960-64, chmn. 1960-62), Home, Spreckelsville, Maui; mail, PO Box 845, Puunene, Maui, 96784; off., Maui High Sch., Hamakuapoko-Paia, Maui, 96779.

SAVIO, Rudolph Bernard
Insurance executive

b. Chicago, Nov. 21, 1915; s. Peter Bernard and Helen (Erdman); m. Mary V. Ciciarelli, Oct. 4, 1941. Children, Helen, Surita, Peter, John, Eugene. Pub. schs. Chicago & NYC; Mich. State U. BA 1939, CPCU 1960. Claim adjuster Liberty Mutual Ins. Co. 1939-41; owner Big Island Ins. Agency, Hilo, 1945-51; with Home Ins. Co. (now First Ins. Co.) since 1951 as claims adjuster 1951-53, with survey & analysis dept. 1954-58, asst. supt. production dept. 1958-60, supt. ocean marine & inland marine dept. 1960-66, asst. v.p. since 1963, dir. educ. & training since 1966. S/Sgt USA 1941-45, sr. NCO criminal investigation sect.

Past mem. & dir. Hilo Jr. Ch. of Comm., Waiakea Soc. Settlement; past campaign chmn. & dir. Hilo Com. Chest; former mem. Hilo Ch. of Comm.; mem. Ch. of Comm. of

Hon., Propeller Club, Michigan State Alum. Assn. (pres. 1961-62), educ. com. Bd. Underwriters, burglary com. Hawaii Rating Bur., Chartered Prop. Casualty Underwriters Assn. (pres. Hawaii Chap.), Kappa Sigma (pres. Delta Psi Chap. 1938-39), Club: Elks. Protestant. Home, 225 Kaiulani Ave., 96815; off., 1100 Ward Ave., 96814.

SAWYER, Beryl
Public relations (health)

b. West Bridgeford, England, Sept. 26, 1921; d. Arthur Samuel Charles and Elsie (Miller) Sawyer. Attended Varndean, Brighton, England, 1932-39; Sorbonne, Paris, 1946-48. Edit. staff Wai-kiki Beach Press 1958, Paradise of Pac. 1958-59; Rep. press-woman, Hawaii, 1959-60; PR dir. Hawaii Heart Assn. 1959-60; PR & soc. dir. Hotel Tahiti, Papeete, 1960-61, Hotel Aimeo, Moorea, Tahiti, 1961-62; Reuter corres. Tahiti 1960-62; Tahiti rep. Pac. Islands Monthly (Sydney, Australia) 1960-62; PR dir. Hon. Symphony Soc. 1962-63; exec. sec. Hawaii League for Nursing since 1963. Mem. PR Women of Hon., Hawn. Trail & Mountain Club, Home, 2125 Ala Wai Blvd., 96815; off., 510 S. Beretania St., 96813.

SAYEGUSA, Ellen
(Sogyoku) Masako

Flower arrangement instructor b. Honolulu, Aug. 25, 1913; d. Masunosuke and Shikae (Takashiba) Chiya; m. Kenichi Sayegusa Nov. 13, 1938. Sons, Dennis, Norman. Watanabe Jo-gakko (high school), Wayo Semmon Gakko (finishing sch.). Teacher of Sogetsu Sch. Japanese flower arrangement for 25



Ellen M. Sayegusa

yrs., first Nisei person to teach this method outside Japan; advisory dir. Sogetsu Sch. of Flower Arrangement. Dir. Sogetsu Kai of Hawaii (1st pres.), Bunka Kenkyu Kai (pres.), Hui Manaolana, Ikebana Intl. (master advisor), Japanese Women's Club (treas. 2 yrs.), Amer. Cancer Soc. Recd. Recognition

Award from Sofu Teshigahara, master of Sogetsu Sch., 1961, Award of Merit from Sogetsu Sch., 1964; Medal of Recognition from YWCA for teaching 17 yrs. Buddhist. Home, 3414 Kaimuki Ave., 96816; off., 1135 Fort St., 96813.

SAYEGUSA, Kenichi
Corporation executive

b. Honolulu, Sept. 28, 1912; s. Kinzo and Tatsuko (Yamada); m. Ellen Chiya, Nov. 13, 1938. Sons, Dennis, Norman. Kaahumanu Sch.; Washington Inter. Sch.; McKinley High Sch. 1931; Hosei U., Tokyo, Japan, 1934. Mgr. Cherry Gift Shop 1934-58; pres. Cherry Co. since 1958; dir. Natl. Mortgage & Finance Co., Island Ins. Co. v.p., Makiki Japanese Lang. Sch. Buddhist. Home, 3414 Kaimuki Ave., 96816; off., 1020 Auahi St., 96814.

SCANLAN, Most Rev. John J.
Catholic auxiliary bishop

b. Ireland, May 24, 1906; s. Peter and Katherine (Coleman). Natl. U. Ireland; All Hallows Coll., Dublin, 1930; ordained Catholic priest 1930. Asst. pastor St. Joseph's Church, Berkeley, 1930, St. Brigid's Church, San Francisco, 1931-37, St. Theresa's Church, Oakland, 1937-43, Mis-



John J. Scanlan

sion Dolores Church, San Francisco, 1943-50; pastor St. Thomas More Church, San Francisco, 1950-54; dir. Archdiocesan Council Catholic Men, San Francisco, 1952-54; aux. bishop of Hon., pastor Our Lady of Peace Cathedral, & vicar gen. diocese since 1954. Mem. Hon. Com. Chest. Clubs: Oahu Country, Waialae Country, Pacific. Off., 1184 Bishop St., 96813.

SCHAEFER, Frederick
August, III

Business executive, National Guard commander

b. Honolulu, Jan. 3, 1921; s. Frederick August Schaefer, Jr. and Kathryn (Williams); m. Evelyn Hamilton, May 22, 1943. Children, Susan Ruth, Frederick

August IV (Rickey), David Hamilton, Punahou Sch.; Cornell U. BS; various army schools including Command & Gen. Staff Coll. With Theo. H. Davies & Co., including mgr. plantation dept., 17 yrs.; v.p. & dir Aina-manu Corp., 3 yrs. Hawaii Army Natl. Guard, since 1946, presently brig. gen. in command USA WW II in South Pac. & Europe; recd. DSC, Bronze Star, Purple Heart.

Mem. Downtown Improvement Assn. (chmn. traffic, parking & transit com., mem. exec. com.), Ch. of Comm. of Hon. (v. chmn. mil. affairs com.), Aloha Council BSA (exec. council), Central YMCA (former bd. chmn.), Hawaii Natl. Guard Assn., Natl. Guard Assn., Cornell Club of Hawaii, Phi Gamma Delta, Clubs: Pacific, Kaneohe Yacht, St. Christopher's Episcopal Church, Home, 44-381 Kaneohe Bay Dr., Kaneohe, 96744; off., 1152 Bishop St., 96813.

SCHATTENBURG, Myrtle L.

Retired nursing instructor

b. Whitehall, Mich., May 1, 1900; d. Herman E. and Ellen (Hultman) Johnson; m. Dr. O. Lee Schattenburg, Nov. 13, 1929. Children, Mrs. Boyd T. Townsley (Ellen), Mrs. Peter E. Pickens (Marion), George. Whitehall High Sch. 1918; U. Mich. RN 1921; Wayne U., Detroit; U. Hawaii. Nurse with Henry Ford Hosp., Detroit, & The Med. Group; prac. nursing instr. Kapiolani Tech. Sch. 18 yrs.

Former trustee Leahi Hosp.; mem. Hawaii Ch. ap. Natl. League for Nursing (pres. 1962-64), Hawaii Chap. Amer. Nurses Assn., Kapiolani Mat. & Gynecological Hosp., Hon. Acad. Arts, Bishop Museum Assn. Club; Outrigger Canoe, St. Andrew's Cathedral, Home, Apt. 602, 1710 Makiki St., 96822.

SCHEMA, Joseph Anthony

Federal civilian employee

b. Haverhill, Mass., June 2, 1922; s. Alessio and Lena (Schna), Haverhill High Sch., Haverhill Trade Sch. 1936-40. Ship fitter, Boston Naval Shipyard 1940-42; various positions from ship fitter to chief planner & estimator Pearl Harbor Naval Shipyard 1942-46 & since 1949. USA 1946-49, Civil Affairs Team, Japan. Dir. Pearl Harbor Assn. Club; Hon. Lodge No. 616 Elks. Recd. USN Meritorious Civ. Serv. Award. Roman Catholic, Home, 525 Wanaao Rd., Kailua, 96734; off., Code 225, Pearl Harbor Naval Shipyard, 96614.

SCHEUER, Paul Josef

Professor of chemistry

b. Heilbronn, Germany, May 25, 1915; s. Albert and Emma (Neu); m. Alice Elizabeth Dash, Sept. 5, 1950. Daughters, Elizabeth Emily, Deborah Ann. Realgymnasium Heilbronn 1934; Northeastern U., Boston, BS in chem. with high honors 1943; Harvard U. 1943-44, MA 1947, PhD in organic chem. 1950. With

U. Hawaii as asst. prof. chem. 1950-55, asso. prof. 1955-61, dept. chmn. 1959-62, prof. since 1961. S/sgt. Counter Intell. Corps USA 1944-46. Mem. Amer. Chem. Soc. (chmn. Haw. Sec. 1955-56, councilor 1963-65), AAAS, Haw. Acad. Sci., Assn. Harvard Chemists, Harvard Club of Hawaii, Sigma Xi, Phi Kappa Phi, Home, 3271 Melemele Pl., 96822; off., 2545 The Mall, U. Hawaii, 96822.

SCHIFFERS, Carl Joseph

Utility executive

b. Portland, Ore., Mar. 24, 1903; s. Joseph and Julia (Wolfe); m. Carol Cole, Nov. 16, 1936. Children, William R., Barbara C., Carol Anne. George Peabody Sch., Polytechnic High Sch., San Francisco; U. Calif. Extension Div. Machinist apprentice W. S. Ray Mfg. Co., San Francisco, 1919; steel erection insp. Foundation Co., NY, 1920; field engr. & surveyor Pac. Gas & Elec. Co., San Francisco, 1921-29; gas engr. & measurement supvr. PG&E 1929-39; with Haw. Elec. Co. since 1939 as asst. to personnel dir. 1939-40, personnel mgr. 1940-45, asst. to pres. 1945-47, v.p., asst. sec., indus. rel. mgr. 1947-59, admin. v.p. since 1959; dir. Hon. Elec. Products Co. 1959-62; alt. dir. First Ins. Co. of Hawaii.

Mem. Ch. of Comm. of Hon. (dir. chmn. manpower com., uninterrupted shipping com.), Downtown Improvement Assn. (dir., past chmn. beautification com.), Hawaii Employers Council (gov., unemployment compensation bur. com., past v.p.), Jr. Achievement of Hawaii (dir.), Kiwanis Club of Hon. (charter mem. & past dir.), Health Facilities Planning Council (trustee), Navy League of US (dir. Hon. Council, past sec. & pres. Hon. Council, past state pres., past

Hawaii Med. Serv. Assn. (past dir.), Hawaii Shade Tree Council (past dir.), Hon. Symphony Soc. (planning com.), Indus. Rel. Assn. of Hawaii, Intl. Christian Leadership of Hon., Oahu Health Council, Pac. & Asian Affairs Council, Punahou School PTA, Selective Serv. Adv. Com. for Sci., Engr. & Specialized Personnel, Terr. Apprenticeship Council, TB Assn. of Hawaii (past exec. com.), World Brotherhood (past exec. bd.), Thomas A. Dooley Found., Electric Club of San Francisco, NAM (indus. rel. com., employee health & benefits com.). Clubs: Oahu Country (dir. 6 yrs.), Pacific (physical plant com.), Protestant Home, 2442 Sonoma St., 96822; off., 900 Richards St., 96813.

SCHILLER, William Albert

Printing & publishing executive

b. Collinsville, Ill., Feb. 27, 1911; s. Edward and Anna (Borrmann); m. Helen Leithead, June 6, 1935. Collinsville High Sch. 1929; U. Ill. 1929-31. With Hon. Advertiser as dist. mgr. circulation dept. 1934-40, asst. circulation mgr. 1940-49, circulation mgr. 1949-52; owner Kemoo Stationers since 1952, pub. Wahiawa News 1957-64, owner Kemoo Dress Shop since 1958, all in Wahiawa.

Dir. affiliated Chs. of Comm. Hawaii 1955-59, Hawaii State Ch. of Comm. 1959-62 (v.p. 1960); pres. Wahiawa Ch. of



William A. Schiller

Comm. 1957-59, Wahiawa Com. Assn. 1964; mem. Army Adv. Com. Hawaii since 1962, Rotary Club Wahiawa-Waiialua (pres. 1962-63), Schofield Lodge No. 443 F&AM, Hon. Consistory Scottish Rite, Aloha Temple Shrine, Club; Elks. Recd. Cert. for Patriotic Civilian Serv. to Dept. of Army 1960. Evangelical, Home, 15-E Lakeview Cir., Wahiawa, 96786; off., 1652 Wilikina Dr., Wahiawa, 96786.

SCHLEIF, Margaret Silverman
Organization secretary

b. Honolulu, Oct. 31, 1919; d. Arthur Litten and Violet (Aus-



Carl J. Schiffers

natl. dir. & regional pres.), Rotary Club (past dir. & coms. chmn.), AAUW (com. on educ.), Amer. Red Cross (past chap. treas.), Aloha Council BSA, Com. for Econ. Development, Hon. Com. Chest, Engr. Assn. of Hawaii, Hawaii Library Assn.,

tin) Silverman; m. Bernard Rawson Schleif, Nov. 13, 1938. Children, Douglas A., Kenneth R., Marjorie L., Roger A., Barbara K. Punahou Sch. 1937; U. Wash. 1937-38. With Hawn, Mission Children's Soc. as sec. 1939-42, secretarial asst. 1960-61, 1964-65, act. sec. 1965-66, sec. sesquicentennial com. since 1966. Former leader Girl Scouts, Congregational Home, 363 Hanamaulu St., Honolulu 96822; off., 553 S. King St., 96813.

SCHMITT, Robert Charles
Government statistician

b. Cincinnati, Ohio, Jan. 25, 1922; s. William Michael and Ella (Graebe). U. Cincinnati BA 1944, MA 1947; U. Mich. grad. studies 1947. Statistician with various govt. agencies & priv. firms in Cincinnati 1943-46, Hon. 1947-49 & since 1952, Seattle 1949-51; state statistician Dept. Planning & Econ. Development since 1963. Mem. Hawaii Chap. Amer. Statistical Assn., Population Assn. Amer. Author 5 tech. monographs & over 80 articles in prof. journals. Episcopal Home, 2319 Ala Wai Blvd., 96815; off., 426 Queen St., 96813.

SCHNACK, George Ferdinand,
M.D.

Psychiatrist

b. Honolulu, June 17, 1917; s. Ferdinand John Henry and Mary (Pearson). Mother's ancestors were missionaries to Hawaii; father born in Hon. 1883. m. Patricia Tibbals, June 25, 1955. Children, Mrs. Russ Maioho



George F. Schnack

(Leslie Kathryn), Jacquelyn, Randall Warren, Marjorie, Carolyn, Cynthia. Punahou 1935; Stanford U. BA with distinction 1939, MA 1940, 1940-41; Harvard Law Sch. 1939-40; State U. Iowa 1943-44; Stanford U. 1946-47; Johns Hopkins U. MD 1951; Columbia U. 1953-57; intern, psychology Worcester State Hosp., Mass., 1941-42, extern psychology summer 1948; intern Union Mem. Hosp., Baltimore, Md., 1951-52; William Alanson White Inst. Extension Div. NYC 1952-56;

psychoanalytic clinic Columbia U. 1953-58; res. psychiatry NY State Psychiatric Inst. 1952-55.

Grad. asst. Stanford U. 1939-41; priv. prac. psychotherapy NYC 1955-59; substitute sch. psychiatrist NYC Bd. Educ. 1955-57; clinic psychiatrist Magistrates' Courts Psychiatric Clinic NYC 1956-59; asst. psychiatrist to outpatients Payne Whitney Clinic NY Hosp. 1957-59; asst. psychiatry Cornell U. Med. Coll. 1957-59; asso. dir. Rockland County Center for Mental Health, Monsey, NY, 1957-59; psychiatrist to outpatients Payne Whitney Clinic 1959; instr. psychiatry Cornell U. Med. Coll. 1959; acting med. dir. Magistrates' Court Psychiatric Clinic 1959; priv. prac. Hon. since 1959; clinic chief Lanakila Mental Health Center 1960-64; visiting lectr. soc. work U. Hawaii 1961-65, lectr. soc. work 1965, lectr. pub. health since 1962; psychiatric cons. Peace Corps Training Project, Hilo, Hawaii, since 1962; conducted courses in psychiatry for non-psychiatrist physicians Hon., Hilo, Wailuku, Lihue, since 1961. Has real est. interests. USA enl. man to 2nd lt. 1942-45, including 18 mos. in Europe and work as classification expert, N-P ward attendant, clinical psychologist; recd. 3 Battle Stars. Licensed in med. Calif., Hawaii, Md., NY; certified psychologist NY; cert. in psychiatry awarded 1958 by Amer. Bd. Psychiatry & Neurology; diplomate Pan-Amer. Med. Assn., fellow Amer. Orthopsychiatric Assn., fellow Amer. Psychiatric Assn. (gen. chmn. 7th West. div. meeting 1965).

Dir. Child & Family Serv. since 1962, Palama Settlement since 1963, Big Brothers Hawaii since 1963; mem. coms. Commission on Children & Youth, Gov.'s Conf. Children & Youth, Gov.'s Conf. Mental Health, State Comprehensive Planning for Mental Health, State Conf. on Mental Retardation, Marriage Conf., etc.; mem. Hawaii Psychiatric Soc. (pres. 1963-64, 1965-66), Hawaii Med. Assn. (chmn. mental health com. since 1962), NY Soc. for Clinical Psychiatry, Natl. Council on Family Rels., Amer. Psychological Assn., Soc. for Adolescent Psychiatry, AAAS, Med. Soc. County NY (asso.), US Com. World Fed. for Mental Health, West. Br. Amer. Pub. Health Assn., Hawaii Probation & Parole Assn., Phi Beta Kappa. Co-author "Studies in Insulin & Metrazol Therapy" (Journal of Personality 1945), "Psychiatrist's Role in Peace Corps" in "Criteria of Relevance" (to be published). Protestant Home. 2655 Tantalus Dr., 96813; off., PO Box 5263, 96814.

SCHNACK, Harold Clifford
Attorney at law

b. Honolulu, Sept. 27, 1918; s. Ferdinand J. H. and Mary (Pearson); m. Gayle Hemingway Jepson, Mar. 22, 1947. Children, Jerrald Jay, Georgina, Roberta, Michael Clifford. Punahou Sch. 1936; Stanford U. AB 1940, LLB

1947. Dep. C&C prosecutor 1948; partner Ferdinand J. H. Schnack 1949-60; individual prac. since 1960; pres. Harcliff Corp. Deck off. US Merchant Marine 1941-45. V.p. Goodwill Industries of Hon. since 1958; mem. Hon. Bd.



Harold C. Schnack

Realtors, Masons, Alpha Sigma Phi, Phi Alpha Delta. Clubs: Outrigger Canoe, Waikiki Yacht, Pacific. Owner yacht "Soncy", permanent license No. 1, Port of Hon. Protestant Home 4261 Panini Loop, 96816; off., Suite 203, Stangenwald Bldg., 119 Merchant St., 96813; mail, PO Box 3077, 96802.

SCHNEIDER, Edw. Alexander
Bank president

b. New York City, Nov. 30, 1901; s. Edward J. and Julia (Distlehurst); m. Genevieve A. Elfen, Oct. 17, 1928. Daughter, Mrs. Paul J. Cortese (Joanne A.). Pub. schs. and special banking courses. With Bank of America, Natl. Trust & Savings Assn., San Francisco, 1926-48; with Bank of Hawaii since 1948, v.p. 1948-58; sr. v.p. 1958-63, pres. since 1963. Mem. Hawaii Bankers Assn. (exec. com.), Navy



Edward A. Schneider

League of US (dir. Hon. Council), Ch. of Comm. of Hon. (dir.), dir. Pac. Coast Banking Sch., Seattle; treas. Radio Free Europe Fund, dir. Oahu Development Conf., former dir. Hon. Com. Chest. Clubs: Oahu Country, Pacific, Outrigger Canoe. Protestant. Home, 1165 Waihoi Pl., 96821; off., PO Box 2900, 96802.

SCHUBERT, Peter Kovner
Corporation executive

b. Honolulu, Oct. 22, 1912; s. William J. and Soleda (Juarez); m. Henrietta Katherine Martin, June 17, 1935. Children, Peter K. Jr., Wayne Thomas, Mrs. Michael J. Kelley (Kathleen Ann), Charles Kendall. Liliuokalani, Palolo, Central, Kalihi-Kai, Likelike Grammar Schs.; St. Louis High Sch. 1932; Founder, owner, mgr. Schubert's Cyclery 1933-58, sold bus. to brother, Alfred Kovner; founder, owner Schubert's Cyclery, Riverside,



Peter K. Schubert

Calif., 1957-60; founder, owner, mgr. Schubert Industries since 1964. Active in Hon. Com. Chest drives; former dir. exec. council BSA, Catholic Soc. Serv.; dir. Amateur Bicycle League of Amer.; past pres. St. Louis High Sch. Alum. Assn., Men of the Week Club Hawaii; div. mgr. Natl. Fed. Independent Bus. 1959-65; mem. Ch. of Comm. of Hon., YMCA, Small Bus. Mgt. Assn., Oahu Small Bus. Adv. Com. 1961-64. Became active cyclist 1928, champion cyclist 1930-36, winner 5 around-the-island races, 3 Amateur Bicycle League of Amer. Terr. sprint championships, rep. from Hawaii to Mainland races 1931, 1932 and Olympic finals 1936. Named Man of Week by Ch. of Comm. of Hon. 1948, Roman Catholic. Home, 2412 Kanealii St., 96813; off., 1436 Young St., 96814, PO Box 3443, 96801.

SCHULZE, Richard Paul, Jr.
Attorney at law

b. Washington, DC, June 5, 1933; s. Richard Paul and Margaret (Hatfield); m. Esther Saf-

ford, July 19, 1958. Children, Dennis, Helice, Richard III. Amer. U. BS 1960; Harvard U. LLB magna cum laude 1963. Asso. att. Quinn & Moore 1963-



Richard P. Schulze, Jr.

65; partner Moore, Silberman & Schulze since 1965; cons. att. Amer. Civil Liberties Union; co-edit. in chief Hawaii Bar Journal. USA 1953-56, Tokyo; discharged sgt. maj. of regimental pers. 1st v.p., Lanikai Com. Assn.; mem. adv. com. Hawaii Little League Baseball Amer., Fed. & Hawaii Bar Assns., Hawaii Malacological Soc. (dir.); Harvard Law Review 1961-63 (Note Editor 1962-63); recd. Wall St. Journal Student Achievement Award 1960, Harold B. Wess Undergraduate Award 1960. Protestant. Home, 751-B Aalapa Dr., Kailua, 96734; off., Suite 1220, Ala Moana Bldg., 1441 Kapiolani Blvd., 96814.

SCHUMAN, Robert Conrad
Artist; educator

b. Baldwin, Long Is., NY, July 12, 1923; s. Paul Goodrich and Meta (Barth); m. Katherine Shirley Wink, Feb. 16, 1944. Children, Katherine V., Roseanne U., Rosemarie U., Helen L., Paul M. Baldwin High Sch., NY, 1941; Columbia U. 1948; NYU 1948; Pratt Inst., Brooklyn, NY, BFA 1950; U. Hawaii MED 1959. Art teacher Baldwin, NY, 1948-50; teacher, Nanakuli, Oahu, 1951; art teacher, Eleele, Kauai, 1951-57; art superv. U. Hawaii 1958-63; teacher Honokohua, Maui, 1964; art teacher Baldwin High Sch., Maui, 1965-66. Enl. res. 1942-43; USA Signal Corps T/4 1943-46; inter-off. communication system installer. State dir. Natl. Art Week 1959; painting demonstrator family art activity Narcissus Festival 1963; judge children's art show Hon. Acad. Arts 1957; BSA leadership trainer 1952-54 (scout master 1950-51; Eagle Scout 1938); life mem. NEA; mem. Maui Educ. Assn., Amer. Assn. Univ. Profs., Intl. Soc. for Educ. through Art, Natl. Art Educators Assn., Hon. Acad.

Arts, Easter Arts Assn., Pac. Arts Assn., Phi Delta Kappa. One-man art shows Ft. Ruger 1962, Gima's 1963, Hui Noeau (Wailuku) 1965 & Lahaina 1966; exhibitor at Kauai Savings & Loan 1963, Artists of Hawaii at Hon. Acad. Arts 1963, Hui Noeau, Wailuku (1st prize) 1964, Easter Arts Festival 1965, Maui County Fair 1964 (1st prize), NYC 1966. Author "Towards Aesthetic Growth" (Natl. Catholic Educ. Assn. Feb. 1959), "Teaching Teachers How to Teach Art" (School Arts Jan. 1960). Roman Catholic; mem. Holy Name Soc. Home, Box 470-C, RR #1, Honokeawa, Lahaina, Maui, 96761; off., Baldwin High Sch., Wailuku, Maui, 96793.

SCHUMAN, Zena Mossman
Corporation officer; volunteer

b. Honolulu, Aug. 18, 1902; d. Harry and Leilani (Holt) Mossman; m. Gustave William Schuman, Feb. 26, 1928. Children, Gustave Emil, Carroll Leilani, Mrs. William Lord Lyall III (Sonata Manulani). Punahou Sch. 1908-09; Central Gram. Sch. 1909-14; Kamehameha Sch. for Girls 1914-17; Bailey's Sec. Sch. 1917-18; Humboldt Evening High Sch. 1918-21; Raymond Sch. for Coaching 1921-22, last three in San Francisco. Employed in San Francisco 1918-25 by Comm. Multigraph Co. 1918, Sandercock Land Co. 1918, Farry & McKinley 1919, F. S. Moseley Co. 1920, Sommer & Kaufmann 1921, Ackerman & Harris theatrical & movie booking agency 1921-25; sec. to Judge J. L. Coke 1925-26; with C&C Prosecutor's Off. (Judge Chas. S. Davis) 1926-28; corp. sec. Schuman Carriage Co.



Zena M. Schuman

since 1957; exec. com. Hawn. Intl. Finances; dir. Asso. Plan. Inc.

Vol. work with Free Kindergarten & Children's Aid Assn. (former chmn. for Papakolea Kindergarten), Kapiolani Mat. & Gynecological Hosp. Aux. (life mem., former dir.); pres. Mohala Pua Sch.; adv. bd. Salvation Army, adv. council Booth Mem.

Home; life mem. Hawn. Civic Club, Hawn. Hist. Soc., Outdoor Cir.; dir. Soroptimist Club of Hon.; mem. Anthroposophical Soc. Club; Oahu Country. Home, 1950 Judd Hillside, 96822; off., 1234 S. Beretania St., 96814.

SCHUTTE, C. Frederick
Attorney at law

b. Honolulu, May 29, 1921; s. Charles F. and Genevieve (Murphy); m. Kathleen McCall, Nov. 5, 1942. U. Hawaii 1937-41, BA 1943, MA 1947; Columbia U. LLB 1950. Asso. Root, Ballantine, Harlan, Bushby & Palmer, NYC, 1950-51; with Smith, Wild, Beebe & Cades since 1952, partner since 1954; dir. First Natl. Bank of Hawaii, Theo. H. Davies & Co. Active duty Hawaii Terr. Guard 1941-42, AUS 24th & 25th Inf. Divs. 1942-46, discharged as capt. Mem. Assn. of Bar of City of NY, Amer. & Hawaii Bar Assns. Club: Pacific, Home, 931 Maunawili Cir., Kailua, 96734; off., PO Box 939, 96808.

SCHUTZ, Loring William
Naval architect;
marine engineer

b. Boston, Aug. 29, 1912; s. Leopold and Katherine (MacCormack); m. Mary Adeline Watson, Dec. 3, 1960. MIT BS in naval arch. & marine engr. 1938. Naval arch. NY Navy Yard 1938-40; with PHNS as naval arch. 1940-43, supervisory naval arch. 1943-64, chief design engr. since 1964. Registered prof. elec. & mech. engr. since 1960. Mem. Soc. Naval Archs. & Marine Engrs. (chmn. Hawaii Sect. 1955-56). Recd. Meritorious Civ. Serv. Award 1946. St. Andrew's Cathedral. Home, 251 Kaalawai Pl., 96815; off., PHNS, Box 400, FPO San Francisco, 96610.

SCHUYLER, Rev. David
Harriman, S.M.

Roman Catholic priest; educator

b. Pomona, Calif., Dec. 14, 1932; s. Clare Harriman and Velma Marie (Costello). U. Dayton 1950-53; St. Mary's Coll., Calif., BA 1954; U. Fribourg, Switzerland, STL 1961; Lateran U., Rome, JCD 1964. Teacher Chaminade High Sch., Los Angeles, & Riordan High Sch., San Francisco, 1954-57; exec. v.p. & academic dean Chaminade Coll., Hon., since 1964. Del. U. Mich. Inst. on Higher Educ. summer 1965, Gov.'s Conf. on Educ. Maui 1965. Mem. Amer. Assn. Academic Deans, Society of Mary (Marianists). Home & off., 3140 Waiialae Ave., 96816.

SCODELLER, Paul Julius
Golf professional

b. Pekin, Ill., Jan. 28, 1932; s. Emil and Uliana (Zane); m. Alice May Warichak, Oct. 13, 1951. Children, Lori Ann, David Paul, Mark Emil. Pekin, Ill. High Sch. 1950. USAF 1952-55; golf prof. Navy Marine Golf Course since



Paul J. Scodeller

1956. Selected golfer of the year 1963; represented Hawaii as member of the Hawn. team in the Intl. Canada Cup golf matches, 1964, 1965. Mem. Navy League, Hawn. Prof. Golfers Assn. (pres. 1962-64), Natl. Prof. Golfers Assn. of America. Catholic. Home, 1405 Olin St., 96818; off. Navy Marine Golf Course, 96818.

SCOTT, John H.
Corporation executive

b. San Francisco, Aug. 9, 1916; s. Ralph C. and Elizabeth (Hiney); m. Margaret E. Brown, Jan. 14, 1958. Children, John Michael, Susan Bartlett, Jonathan Geoffrey, Gretchen Elizabeth. Pub. & priv. schs., Hon., 1921-34; U. Hawaii 1934-35. Office box Castle



John H. Scott

& Cooke 1935, clerk 1935-40; staff and supervisory positions Castle & Cooke Terminals 1940-54, mgr. 1954-60; v.p. Castle & Cooke, Inc. since 1960; chmn. Hawn. Equipment Co.; pres. Castle & Cooke Terminals and Kawaihae Terminals; v.p. Hawn. Hauling Serv. Clubs: Pacific (Hon.), Merchants Exchange (San Francisco). Home, 4663 Aukai Ave., 96815; off., PO Box 2990, 96802.

SCOTT, R(ober) Ray
Educator

b. Diamond, Ohio, Apr. 13, 1891 (Scotch-Irish ancestry); s. Alexander Franklin & Rosa Belle (Lewis); m. Aug. 7, 1925, Ethel Hogg (deceased); m. (2nd) June 11, 1956, Agnes E. Hansen. Adopted daughter, Mrs. John E. Shaffer (Frances Westfall). Rayen Sch., Youngstown, Ohio, 1910; Hiram Coll., Ohio, PhB 1914; Columbia U. MA 1916; Ohio State U. PhD 1932; U. Wis.; U. Chicago; Army Troop & Staff Sch., Schofield, Head dept. educ. Tarkio Coll., Mo., 1916-18, SW State Teachers Coll., Penn., 1920-21, W. Va.



R. Ray Scott

Wesleyan Coll. 1921-34; grad. asst. U. Wis. 1918; Ohio State U. 6 summers; educ. sec. Carnegie Hero Fund Commission, Pittsburgh, Penn., 1919-20; visiting prof. educ. U. Rochester, NY, summer 1932, U. Chattanooga summer 1950; dir. state adult educ. W. Va. 1934-35; with U. Hawaii as asso. prof. educ. 1935-43, asso. prof. adult educ. & dir. Hilo & Schofield Bns. 1947-51; admin. analyst Terr. Dept. Pub. Welfare 1951-57; mem. exec. adv. bd. Investors Equity Life Ins. Co. Hawaii, Capt. to maj., Commandant US Armed Forces Inst. Pac. Br. 1943-47, 4 mos. in Saipan & Guam.

Pres. Buckhannon Lions Club 1922; mem. Upshur County Bd. Educ. 1931, both in W. Va.; chmn. State Commission on Aging 1965; pres. Hawaii State Ret. Teachers Assn. 1963-65; mem. Dem. Club (prec. counselor 1960), Masons 1919-30, Modern Woodmen since 1925, Phi Delta Kappa. Author 30 articles on educ., sociology & psychology. Recd. Cert. from Philippine Dept. of Educ. for distinguished serv. to Hawaii Filipinos 1941. Disciples of Christ. Home, 3843 Lurline Dr., 96816.

SCOTT, Theodore (Ted) Roosevelt

Radio executive

b. East Whittier, Calif., Dec. 15, 1913; s. Otis Maynard and Alta Mae (Walker); m. Margaret Elizabeth Ruenitz, Aug. 8, 1943. Children, Vicki Sue, Sherry Lee. Huntington Beach High Sch., Fullerton Jr. Coll., U. Calif. In radio Santa Barbara, Calif., 1946-50; KULA 1950-61; KGU since 1961, now operations mgr.; former announcer KULA-TV; free lance TV announcer; bit parts in movies "In Harm's Way" and "Hawaii." USA 4½ yrs. WW II, European Theater, 1st Sgt. 53rd Field Hosp.

Co-founder Windward Theater Guild (pres. 1961-62, dir. 8 yrs.); mem. Hon. Theater for Youth (pres. 1963-64); lead & supporting roles in more than 55 stage productions on mainland & at Hon. Com. Theater, Windward Theater Guild, Hon. Theater for Youth, Quarto Players, and others; PR. com. Hawaii Com. on Alcoholism 10 yrs.; various times aided with PR Hawaii Heart Assn., Hawaii Cancer Soc., State Dept. Health, March of Dimes, Mental Health Assn., Hon. Council Churches & others. St. Christopher's Church, Kailua. Home, 644 Haina St., Kailua, 96734; off., KGU, 605 Kapilani Blvd., 96813.

SEBASTIAN, Henry James

Certified public accountant

b. Valley View, Tex., Feb. 15, 1917; s. Henry and Carrie Lee (Hill); m. Adele Craft, May 6, 1955. Sul Ross Coll., Alpine, Tex., 1934-36; U. Texas BBA 1940. Acct. Container Corp. of Amer. Ft. Worth, Tex., 1940-41; staff acct. Eaton & Huddle, San Antonio, 1946-49, partner 1949-53; CPA prac. in San Antonio 1954-



Henry J. Sebastian

56; prin. Haskins & Sells, San Francisco, 1956-57, Hon. 1957-59, partner since 1959. Instr. U. Texas 1945-46, Trinity U. 1947-50, 1954-56, U. Hawaii 1957-62. 2nd lt. to maj. AUS, ETO. Trustee Tax Found. of Hawaii since 1961, treas. March of Dimes 1958,

mem. Ch. of Comm. of Hon. (leg. & trade coms., chmn. muni. fin. com. 1965-66), Amer. Inst. CPAs (council 1961-62), Texas Soc. CPAs (pres. San Antonio Chap. 1950-51), Hawaii Soc. CPAs (pres. 1961-62), Natl. Assn. Accts. (pres. San Antonio Chap. 1951-52, Hawaii Chap. 1961-62), Amer. Acctg. Assn., Hawaii Est. Planning Council (pres. 1962-63), Beta Alpha Psi, Beta Gamma Sigma, Hon. Press Club, Masonic Lodge. Clubs: Pacific (treas. since 1962, gov. since 1963), Waialae Country. Named San Antonio's Outstanding Young Man 1950. Episcopal. Home, 1617 Keeaumoku St., 96822; off., Suite 1001, 165 S. King St., 96813.

SECKEL, Gunter Rudolf

Research oceanographer

b. Osnabruck, Germany, Nov. 4, 1923; s. Alfred F. and Elisabeth W. (Jucker); m. Anita Naber, June 1965. Schs. in Germany & England; U. Wash. BS 1950, MS 1953. Research asst. dept. oceanography U. Wash. 1950-53; oceanographer US Bur. Comm. Fisheries since 1953, presently chief of trade wind zone oceanography prog. conducting study of seasonal & longer term changes in the distribution of props. in the sea. USA 1945-46. Mem. Amer. Geophysical Soc., Amer. Soc. Limnology & Oceanography, Hawn. Acad. Sci., Conservation Council for Hawaii, Hon. Symphony Soc. Hawn. Trail & Mountain Club. Protestant. Home, 367 Mamaki St., 96821; off., PO Box 3330, 96812.

SEGAWA, Herbert Mitsuo

General dispenser

b. Wahiawa, Oahu, Nov. 11, 1913; s. Shoichi and Shimo (Tozawa); m. Helen Mitsue Nakai, July 25, 1943. Children, Lorraine H., Kenneth K., Richey M., Wesley K. Leilehua High Sch. 1928-31. With Kemoo Farm restaurant dept. 1930-40, now dir.; with Top Hat Bar since 1941, partner since 1946; partner Rural Enterprises since 1945. Dir. Wahiawa Ch. of Comm., Wahiawa Com. Assn., Wahiawa-Waiialua Rotary Club 1958-59, 1965-66; state central committeeman Rep. Party. Buddhist. Home, 1589 Eames St., Wahiawa, Oahu, 96786; off., 67 Kamehameha Hwy., Wahiawa, 96786.

SEIGLE, Jack Monroe

Advertising agency manager

b. Cleveland, Apr. 24, 1933; s. Richard Monroe and Isabel (Miller); m. Margaret Ann Jones, Dec. 8, 1962. Sons, Mark, Michael, Peter. Ohio U. BFA 1954. Asst. advt. dir. flexible packaging div. Dow Chem. Co. 1956-58; acct. exec. Lennen & Newell, San Francisco, 1958-62, v.p. & mgr. Lennen & Newell, Hon., since 1962. USA 1954-56. Named Advt. Man of the Yr. 1965 (Hawaii). Mem. Advt. Agency Assn. of

Hawaii (pres. 1965-66), Hon. Advt. Club (dir. 1964-66). Home, 915 Onaha St., 96816; off., 165 S. King St., 96813.

SENDA, William Junokichi

Photographer

b. Matsue City, Shimane ken, Japan, Feb. 14, 1889; s. Kintaro and Kame Senda; m. Kayo Yamada, Oct. 7, 1915. Children, Mrs. Minoru Muranaka (Eiko), Kazuo, Ruth Akiko, Flora Masame, George Haruo, John Akio. Schs., Japan. Employed Hon. 1906-10;



William J. Senda

traine photo studios 1910-13; owner Senda Studio 1913-39; mgr. Senda Photo Supply Co. and Studio 1939-56, pres. 195-65; ex-officio chmn. Senda Enterprises since 1965. Naturalized as US citizen 1954. Home, PO Box 1191, Lihue, Kauai, 96766.

SERRAO, Frank G.

Real estate broker; consul of Portugal

b. Kaumana, Hilo, Hawaii, Mar. 7, 1912; s. Joe G. and Emelia (Souza); m. Dorothy Miranda, July 12, 1941. Children, Mary Louise, Dorothy Ann, Frank, Jr., Violet, Bernadette, Catherine. St. Mary's Sch., Hilo, 1931. With Serrao Wine & Liqueur Co. 1935-39; land agt., county of Hawaii 1939-49; commissioner Terr. Dept. Public Lands 1949-51; sec. of Terr. of Hawaii 1951-53; real est. broker & appraiser since 1953; dir. Hawaii Natl. Bank since 1960; consul of Portugal since 1954. Mem. Young Men's Inst., Native Sons & Daughters of Hawaii, Amer. Right-of-Way Assn., Dem. Party. Awarded Isabel La Catolica medal by Spanish Govt. 1965. Roman Catholic. Home, 45-901 Waiiele Rd., Kaneohe, 96744; off., 843 Fort St., 96813.

SETLIF, James A.

Physiologist

b. Lynchburg, Tenn., July 18, 1926; s. R. B. and Emma (Spencer); m. Margaret Holden, Dec. 22, 1965. Vanderbilt U., Nashville, Tenn., BA 1948, grad. study

in chemistry 1958-50, 1954-55, in pharmacology 1955-57. Asst. prof. chem. Furman U., Greenville, SC, 1950-52; instr. chem. Middle Tenn. State Coll. 1952-54; research asst. pharm. Vanderbilt U. 1957-60; research asst. physiology Stanford U. 1960-63, U. Hawaii since 1963. USN 1945-46. Edit. Amer. Civil Liberties Union Hawaii Newsletter; mem. Phi Kappa Sigma. Unitarian Church, Home, 2168 Round Top Dr., 96822; off., Pac. Biomedical Research Center, U. Hawaii, 96822.

SETLIFF, Margaret Holden
Librarian

b. Providence, RI, May 23, 1922; d. Robert E. and Ada (Jackson) Holden; m. James A. Setliff, Dec. 22, 1965. Wayne U., Detroit, BS in educ. 1943, MA 1945; U. Chicago BLS 1948. Instr. Eng. Dept. Wayne U. 1945-46; asst. ref. & catalog lib. Joint Ref. Lib., Chicago, 1948-53; with Legis. Ref. Bur., U. Hawaii, as research lib. 1953-58, asst. researcher 1958-62; law library Supreme Court Hawaii 1962-65; dir. state lib. servs. Hawaii State Lib. & dep. state lib. since 1965.

Mem. Citizens' Com. on Ethics in Govt. 1965-66. Gov.'s Com. on State Lib. Resources since 1963, Hawaii Lib. Assn. (treas. 1954-55, pres. 1958-59, legis. chmn. 1962-65), Amer. Lib. Assn., Amer. Assn. Law Libs., Amer. Soc. Pub. Admin. (sec. Hon. Chap. 1955-59, dir. 1964-66), Natl. Legis. Conf., Hawaii Assn. Sch. Libs., Amer. Civil Liberties Union Hawaii (pres. 1965-66), Hawn. Hist. Soc., Bishop Museum Assn., League of Women Voters. Unitarian, Home, 2168 Round Top Dr., 96822; off., 478 S. King St., 96813.

SETO, Yuen Sang, M.D.
Physician

b. Hanapepe, Kauai, Mar. 24, 1900; s. Mon Kee and Jay Shee Seto. Father, founded first Chinese YMCA in Hon. 1900, first Chinese lang. sch. 1904, introduced first terrapin for med. purposes from China to Wailua River, Kauai, 1904. m. Edith Matsuyo Nakamura, June 9, 1928. Children, Millard, Chauncey, Hugo, Dudley, Dexter, Anthony. Eleele Sch., Kauai, 1906-13; Royal Sch. 1913-15; Iolani Sch. 1915-18; U. Hawaii 1918-19; U. Michigan BS 1922, MD 1924; intern Grace Hosp., Detroit, 1924-25. Physician Michigan State TB Sanitarium 1925-26; priv. prac. since 1926. Student Army Training Corps U. Hawaii 1918-19; 2nd lt. Mich. Natl. Guard 1924.

Mem. AMA, Hawaii & Hon. County Med. Soc's., Amer. Acad. Gen. Prac., Yee Yee Tong Benevolent Soc. (pres. 1946-48, dir.), See Yup Benevolent Soc. (pres. 1948-49, dir.), Iolani Alum. Assn. (pres. assn. & gov. Iolani Sch. 1927-29, 1946-47), U. Mich. Alum. Club (pres. 1948-49), Hawaii Pigeon Assn. (dir.), Amer. King Club, St. Andrew's Cathed-



Yuen Sang Seto

dral. Home, 1818 Poki St., 96822; off., 205 S. Vineyard St., 96813.

SEU, Sung Dai
Government official

b. Honolulu, Oct. 31, 1917 (Chinese Hawn. ancestry); s. Tin Chong and Ho (Loo); m. Violet Umeko Muraoka, June 20, 1948. Daughters, Naomi Mei-Lin, Lei Mei-Lan. McKinley High Sch. 1935; Yenching U., Peiping, 1935-37; U. Hawaii BA 1939. Hawn. Pineapple Co. summers 1933-35; student asst. holdover com. on



Sung Dai Seu

govt. reorganization Terr. House Rep. summer 1938; part-time bookkeeper R. K. Kimball Co. 1938-40; research asst. Terr. Bur. Unemployment Compensation 1939-40; with US Soc. Security Admin. since 1940 as field asst., sr. field asst., now asst. dist. mgr.; sec.-treas. Aloha State Florist, James Y. T. Leong Agency, Aluminum Fabricators of Hawaii.

Former pres. & dir. Hon. Fed. Employees Fed. Credit Union; former dir. Hawaii Chap. Amer. Red Cross; mem. Fed. Bus. Assn., Fed. Pers. Council, Fed. Exec. Assn., Natl. Federation Fed. Employees, Hon. Com.

Chest, U. Hawaii Found., Lung Doo Benevolent Soc., PTA, Hon. & Pac. Orchid Soc's., U. Hawaii Alum. Assn., U. Hawaii YMCA. Recd. Superior Work Performance Award from US Soc. Security Admin. 1955; selected for course in pers. mgt. for execs. sponsored by US Civ. Serv. Commission 1959. Community Church of Hon. Home, 755 Tenth Ave., 96816; off., 1181 Alakea St., 96813.

SEXTON, Harold Miller, M.D.
Pediatrician

b. Hilo, Hawaii, Nov. 24, 1914; s. Leo Lloyd and Emily (Rice); m. Audrey Boynton, Mar. 16, 1942. Children, Kenneth D., Marilyn R., James B. Punahou 1933; Menlo Jr. Coll. 1935; U. of Oregon BA 1937; Tufts Coll. MD 1941; intern Queen's Hosp. 1941-43; ped. training U. Calif. & Children's Hosp. of East Bay, Calif., 1950-52. Partnership with Dr. L. L. Sexton, Hilo, 1943-49; with Straub Clinic since 1949. USNR 1945-46, 1950-51.

Fellow Amer. Acad. of Ped. (state chmn. 1959-61); diplomate Amer. Bd. of Peds. Trustee Kaula-kealani Children's Hosp. since 1958; dir. Child & Family Serv. 1953-59 (pres. 1959); mem. Hawaii Med. Soc. (med. educ. com. since 1961), Hon. Ped. Soc. (pres. 1959-61), adv. bd. Natl. Found. 1962-64, Health Facilities & Planning Council since 1962, Hawaii Big Game Fishing Club (pres. 1964), De Molay, Beta Theta Pi, Phi Chi (pres. Tufts Chap. 1940-41). Club: Kaneohe Yacht. Congregational, Home, 6577 Hawaii Kai Dr., 96821; off., Straub Clinic, 888 S. King St., 96813.

SHAFFER, Alex

Retail store executive

b. Chicago, Nov. 23, 1913; s. Harry and Pearl (Roth); m. Pearl Walanka, Sept. 17, 1964. Children, Mrs. Ronald Kaplan (Sheila), Lawrence. Northwestern U. BS 1934; John Marshall Law Sch. 1934-37. Gen. mgr. Blue Crown Stamp Co. 1957-63; mdse. mgr. Trans-Ocean Importers 1959-63; cons. on sales



Alex Shaffer

incentive & promotional progs. to private bus. 1949-63; exec. v.p. & gen. mgr. First Discount Auto Leasing Corp. since 1963; exec. v.p. & gen. mgr. Holiday Mart 1963-66. Temple Emanuel (pres. 1964-66, dir. men's club 1965-66); v. chmn. Jewish Welfare Bd. 1963-64. Home, 1702 Kewalo St., 96822.

SHAK, Clarence N. S.

Traffic engineering counselor

b. Kapaa, Kauai, Feb. 10, 1922; s. Gum Mung and Elsie (Lum); m. Jean Seto, Aug. 28, 1954. Children, Clifton Jay, Barbara Ann, David Karl. Kapaa Sch.; Kawai High Sch. 1939; U. Hawaii 1939-46; Case Inst. of Tech., Cleveland, BS in elec. engr. with honors 1950. Registered prof. engr. Shipfitter PHNY 1941-45; bus operator Hon. Rapid Transit 1945-46; USA 1946-47; engr. Hawn. Tel. Co. 1950-51; engr. Army Eng. 1951-52; elec. engr. Hawn. Elec. Co. 1952-59, cons. elect. engr. 1959-64; traf. engr. counselor since 1964; lectr. math coll. gen. studies U. of Hawaii. Author, "The Slaughter on the Highways Can Be Stopped", in May 1964 Amer. Driver and Traf. Safety Ed. Assn. journal, and of "Proposals for the Refinement of our Crude Traffic System". Mem. Natl. Soc. of Prof. Engr.; Engr. Associates. Home, 1308 10th Ave., 96816; off., 3538 Waialae Ave., 96816.

SHARPLESS, Richard Kennedy

Attorney at law

b. Springdale, Penn., Mar. 30, 1911; s. Charles Griffith Thomas and Luella Lincoln (Kennedy); 9th generation Sharpless in



Richard K. Sharpless

Amer., John Sharpless arrived in Penn. June 14, 1682 with Wm. Penn.; m. Mar. 1945, Eleanor Ridgway Crowther (deceased); (m) Jean Nancy Sleight Kellam, July 23, 1948; children, Kendall Deborah, Richard Kennedy, Lincoln Kennedy. School St. Elem. Sch., Springdale, Penn., 1924; Peabody High Sch., Pittsburgh, 1928; Boston U. BA 1932; Har-

vard U. LLB 1935; admitted to prac. Supreme Courts, US, Penn., Calif., Hawaii; US Dist. Courts West. Dist. Penn., Hawaii; Court Mil. Appeals, US Court Appeals for 9th Circuit. With Dalzell, McFall & Pringle, Pittsburgh, 1936-42; with legal sect. trust dept. Bank Amer., Los Angeles, 1947-48; att. for US Dist. Engr. 1948-49; dep. terr. att. gen. 1949-55, asst. att. gen. 1955-56, 1957, att. gen. 1956-57; with Lewis, Buck & Saunders since 1957, now partner Lewis, Saunders & Sharpless. AUS 1942-46; OCS Ft. Belvoir, Va., 1942; 379th Engr. Bn. Camp Shelby, Miss., Camp Rucker, Ala., & Hawaii 1943-45; judge advocate, chief civ. pers. Engr. HQ Hawaii 1945; separated as capt.

Chmn. legis. sub-com. Traffic Safety Commission 1958-59, Mayor's Adv. Com. on Ethical Standards in Govt. 1961-66, Rule 16 Com. State Supreme Court since 1963; v. chmn. Mayor's Com. on Conflict of Interest 1961; former legal adv. CAP; mem. C&C City Planning Com. since 1966, Amer. Bar Assn., State Bar of Calif., Harvard Law Sch. Assn., Bar Assn. Hawaii (pres. 1960; v.p. 1959; v. chmn. judicial appointments com. 1961; chmn. spec. adv. com. on Statehood legis. 1959, legis. com. 1958; mem. ethics com., spec. com. to revise rules of Supreme Court, judicial appointments com., exec. bd. 1958-62), Dem. Party; del. state convs. 1960, 1962, 1964, 1966; chmn. speakers bur. & mem. campaign com. Inouye Senate campaign; candidate State Senate (1964), Child & Family Serv. Legal Aid Soc., Bishop Museum Assn. SAR (past pres., trustee, state chancellor), John Howard Assn., Mental Health Assn. Hawaii, Harvard Alum. Club, Punahou Sch. PTA, Punahou Tennis Club, Hon. Acad. Arts; Sch. Soc. Sci. U. Hawaii since 1951; spec. att. Joint Legis. Interim Com. on Govt. Reorg. 1959. Named Boss of the Yr. 1964 by Legal Secs. Assn. St. Clement's Episcopal Church; former SS teacher, vestryman; licensed lay reader of Protestant Episcopal Church. Home, Apt. 1003, 1629 Bishop Ave., 96822; off., 1060 Bishop St., 96813.

SHEATHER, William Patrick

Assistant chief of police

b. Honolulu, Mar. 17, 1918; s. William James and Nancy (Caffery); m. Sophie K. Waiwaiole, June 3, 1939. Children, Patrick M., William Michael, Donni U. St. Louis Coll. 1922-33; various courses in police work, supervision, radiological defense, firearms, bomb disposal conducted by FBI, U. Hawaii, USA, Hon. Police Dept. & C&C Civil Serv. Dept. With Hon. Police Dept. as patrolman 1940-42; sgt. 1942-48, lt. 1948-58, capt. 1958-63, inspector 1963-64, asst. chief since 1964. HNG prior to WW II; with OCD WW II.

Active mem. Intl. Assn. Chiefs

of Police; mem. visitors satisfaction com. Hawaii Visitors Bur. 1961-62, Natl. Police Offs.' Assn., Hon. Police Relief Assn. (dir., pres. 1961-62, chmn. proj. com. 10 yrs.), Ath. Dirs. & Coaches Assn. (dir., past pres.), Hawaii Golf Assn. (former del.);



William P. Sheather

chmn. & coordinator Annual Police Benefit Football Game 10 yrs. Recd. Work Performance Commendations from Chief Dan Liu & former Chief William Gabrielson; letters of commendations from Gov. John A. Burns and Mayor Neal S. Blaisdell. Roman Catholic. Home, 5602 Kalaniana'ole Hwy., 96821; off., 1455 S. Beretania St., 96814.

SHEEHAN, John S.

Automobile executive

b. Honolulu, Feb. 16, 1903; s. John J. and Ellen Nora (O'Brien); m. Helen McLean,



John S. Sheehan

Dec. 29, 1926. Children, Mrs. Albert J. Kocher (Helen Marie), John Joseph. St. Louis Coll. 1922. Reporter Hon. Star-Bulletin 1922-27; advt. mgr. Hawaii Br. Gen. Motors 1927-28, exec. trainee NYC 1928-30; pres. Kauai Motor Co. since 1931; con-

trolling stockholder Discount Corp., Hon. 1943-47, Terr. Motors 1937-47, Pacific Co. 1937-47; pres. controlling stockholder Lihue Motors, Kauai since 1949.

Past pres. Kauai Ch. of Comm. 1952, Kauai Com. Chest (former dir., mem. exec. com.); mem. US Coast Guard Aux. Clubs: Kauai Yacht (past commodore), Oahu Country, Outrigger Canoe. Home & off., Koloa, Kauai, 96756.

SHEEHAN, Wade Edmund

Corporation executive

b. Tacoma, Wash., Apr. 7, 1914; s. William Patrick and Clara Louise (Stein); m. Barbara Montague Guard, Mar. 25, 1939. Children, Mrs. Donald D. Dawson (Judith), Mrs. George Lee Douglass (Laurel), Michael G., Douglas A., Gary W., Lance M. U. Wash. 1931-36; Harvard AMP 1955. With ins. div. Amer. Fac. 1937-59, asst. mgr. ins. div. 1956-59; with Alexander & Baldwin since 1959 as mgr. ins. div., v.p., v.p. & sec., exec. v.p. since



Wade E. Sheehan

1963. Pres., dir. Kauai Comm. Co.; v.p., dir. Kahului Railroad Co., Kahuku Plant. Co., McBryde Sugar Co., Kahului Development Co., Kauai Consolidated Terminals, E. R. Bacon Co., Hawn. Lighting & Supply Co.; dir. Matson Nav. Co., Hawn. Tel. Co., Hon. Gas Co., Maui Pineapple Co. Ens. to lt. comdr. USNR 1942-46.

Pres. Hawaii Fire Rating Bur. 1958; trustee Kapiolani Mat. & Gynecological Hosp.; sec.-treas., dir. Oahu Development Conf.; exec. com. mem. Aloha Council BSA, Club: Oahu Country, Roman Catholic. Home, 3871 Old Pal Rd., 96817; off., 822 Bishop St., 96813.

SHEFFIELD, Eugene Sherwood, Jr.

Corporation executive

b. Spokane, Wash., Dec. 22, 1907; s. Eugene Sherwood and Florence (Ward); m. Elvera Barber, May 22, 1935. Children, Mrs. James A. Graddy (Sandra), Robert Marshall. Grammar schs.

Hankow, Peking & Shanghai, China, & Yokohama, Japan; Montezuma Boy's Sch., Calif.; Piedmont High Sch.; Stanford U.; U. Hawaii-Harvard AMP 1954. With Calif. Packing Corp. 1928-39 (Hon. 1935-39); plant mgr. Maui Pineapple Co., Kahu-



Eugene S. Sheffield Jr.

lui, Maui, 1939-59; mgr. employee benefits Alexander & Baldwin 1959-65. Active in OCD during WW II; chmn. Central Maui Mem. Hosp.; finan. adv. Maui Girl Scouts 10 yrs.; past pres. Maui Com. Chest; mem. Rep. Party, Hawaii Employers Council (gov. 1945-60, mem. standards com. 1945-63). Clubs: Maui Country (past pres.), Oahu Country, Pacific. Episcopal.

(Died Dec. 9, 1965)

SHEN, Yao

Professor of Chinese

b. Chekiang, China, Apr. 29, 1912; d. Ni Sun and Chih (Yen) Shen. Yenching U., Peiping, China (women's coll. scholarship), BA in English 1935; Mills Coll. (grad. scholarship) MA in Eng. 1938; U. Mich. (Barbour scholarship & China Inst. scholarship) EdD 1944. Eng. teacher Wu Pen High Sch., Shanghai, China, 1935-36; with U. Mich. as research asst. 1944-46, research asso. 1946-47, instr. 1947-52, asst. prof. 1952-58, asso. prof. dept. Far East, lang. & lit. & dept. of Eng. 1958-62 (Rackham research grant 1957-58, 1959-62, ACLS grant 1958-59); faculty research grant 1960-61); prof. Asian studies & Chinese U. Hawaii since 1962, prof. Asian Studies & English since 1966; lectr. Taiwan U. 1960; visiting prof. in lang. & linguistics Georgetown U. summers 1963-66, Ohio State U. summer 1965, University of Minnesota 1966.

Speaker 1st World Cong. Phoneticians (Tokyo, Japan, 1960), 1st Panhellenic Conv. Teachers of Eng. (Athens, Greece, 1960), 5th Intl. Cong. Phonic Scis. (Munster, Germany, 1964); mem. Linguistic Soc. Amer., Modern Lang.

Assn., Natl. Council Teachers of Eng., Intl. Soc. Phonic Scis. Author "English Phonetics" (Ann Arbor, Mich.), 66 prof. pubs. in 8 different countries. Home, 410-A, 1914 University Ave., 96822; off., 461 Spalding Hall, U. Hawaii, 96822.

SHENNAN, Maj. Minnie Belle Salvation Army officer

b. Ontario, Ore., July 24, 1914; d. Alexander Begg and Daisy Delphine (Joslin) Shennan. Salvation Army Off. Training Coll., San Francisco, 1937; Salvation Army Intl. Staff Coll., London, Eng., 1953; San Francisco State Coll. BA with honors in psychology 1957; U. Calif. MSW with honors 1959. With Salvation Army, San Francisco, as staff asst. regional youth dept. 1939-45, dir. group work servs. for girls 1945-53, spec. duty while attending coll. 1953-59; with Salvation Army, Denver, as dir. youth servs. for Colo., Mont., Utah & Wyo. 1959-61; admin. Salvation Army Facilities for Children, Hon. since 1961; registered soc. worker Calif.

Mem. State Commission on Children & Youth (mem. com. to study marriage laws 2 yrs., chmn. com. to study the abuse of children in Hawaii 1 yr.), Mayor's Com. on Children & Youth, State Com. on Mental Health as Related to Children & Youth, Acad. Certified Soc. Workers, Natl. Assn. Soc. Workers (chmn. 1964 Hawaii Soc. Works Conf., study group sessions for 1966 Conf.; mem. various coms. 5 yrs.), Hon. Council Soc. Agencies (dir. 3 yrs., chmn. group work & recreation com. 3 yrs.), Mental Health Assn. Hawaii (chmn. Marriage Conf. 1962), Amer. Camping Assn. (registered campercraft instr., organized & directed first training course in Hawaii), YWCA (mem. camping com., chmn. 1 yr.), Leilani Chap. No. 8 OES; charter mem. Soroptimist (Club Waikiki (treas. 1 yr., pres. 2 yrs., chmn. program com., dir.), Home, 2501-C Huelani Dr., 96822; off., 2950 Manoa Rd., 96822.

SHEPHERD, Logan Warner Volunteer worker

b. Lexington, Ky., Aug. 5, 1878; d. Evan Taylor and Sarah Elizabeth (Hocker) Warner; m. June 3, 1903, Dr. Irwin James Shepherd (deceased). Children, Mrs. Herbert Montague Richards (Logan Mary) (deceased), Mrs. Harold S. Burr (Carolyn Warner), Mrs. James M. Murray (Elizabeth Morrison). U. Tenn. 1895-96; State Coll. Ky. 1893-95, 1896-97, BS 1897. Teacher pub. sch. LaFollette, Tenn., 1901-02. Active in Amer. Red Cross sewing, knitting, dressings, WW I, WW II.

Hon. life mem. bd. dirs. YWCA of Oahu (mem. bd. since 1915, treas. 15 yrs., mem. finan. com. many yrs., chmn. bldg. coms. for

King St. Fernhurst, Waikiki Beach Club, mem. bldg. com. Richards St. YWCA), Natl. Soc. DAR (mem. finan. com. & chaplain Aloha Chap. & State Soc.; treas. student loan com. Aloha Chap.), Women's Bd. Missions, Outdoor Cir., Hon. Acad. Arts, Bishop Museum Assn., AAUW Club, Oahu Country, Central Union Church, Home, 1808 Puhou St., 96822.

SHERIDAN, George Francis
Safety director

b. Gibbstown, NJ, Feb. 17, 1913; s. John A. and Martha (Farrell); m. Hilda Nobriga, May 21, 1938. Children, Mrs. William Mulligan (Iris Honia), George F., Jr. McKinley High Sch. 1951; U. Hawaii ext 1951-53. Submarine serv. USS Argonaut USN 1935-



George F. Sheridan

39. Shipfitter & safety insp. PHNS 1939-54; safety dir. MC Air Sta. 1954-59 ground safety dir. Hickam AFB since 1959. Mem. Natl. Assn. of Supvrs., Fed. Safety Council, Vets. of Safety, Amer. Soc. of Safety Engrs., Amer. Indus. Hygienists Assn. Recd. 6 outstanding performance rating awards PH & Hickam. Roman Catholic, Home, 44-110 Mikiola Dr., Kaneohe, 96744; off., Hickam AFB, Hawaii.

SHERMAN, Eddie
Newspaper columnist

b. Boston, Feb. 22, 1923; s. Max and Bessie (Sheftman); m. Peggy Ryan, July 11, 1958. Children, Kerry, Shawn. Dorchester High Sch., Mass. 1941; Pasadena Inst. for Radio 1943-45. Sheetmetal worker's helper in naval shipyards, Boston 1941-42, Pearl Harbor 1942-43, Long Beach 1943-45; announcer KGMB 1945; various nightclub and entertainment roles, including mime in Coconut Willie Revue at Lau Yee Chai, actor Ten Nights in Barroom at Waikiki Tavern, engagements at mil. clubs 1947-49; producer Guam 1949; bus boy Smoke House Burbank, Calif., 1949; various engagements New Eng., including emcee Coll. Inn, Boston,



Eddie Sherman

1950-54; originator Hon. radio prog. Breakfast at Waikiki; small acting roles in Hawn, Eye, Hennessey, In Harm's Way, Twilight for the Gods; columnist Hon. Advertiser since 1955 except for six months with Hon. Star-Bulletin 1960-61. USCG June-Sept. 1941 (med. discharge). Jewish. Home, 4152 Keanu St., 96816; off., 605 Kapiolani Blvd., 96813.

SHERMAN, George Donald
Research scientist;
university professor

b. Ulen, Minn., June 4, 1904; s. George Chester and Ida (Otte); m. Minnie Jonassen, Aug. 26, 1944. Son, Keith Marlowe. U. Minn. BS 1933, MS 1937; Mich. State U. PhD 1940. Asst. chemist U. Ky. Expt. Sta. 1940-42; chemist So. Region Utilization Res. Br. USDA 1942-44; with U. Hawaii as prof. soil sci., soil scientist, head of dept. coll. agr. 1944-62; asso. dir. Agr. Expt. Sta. since 1962; Fulbright Scholar U. Queensland 1957; cons. to Aluminum Mining Co. 1956-60; spec. cons. Tudor Engr. Co. (sponsored by US State dept.), Sudan, Libya, Tunisia, 1958; project leader & visiting prof. soil sci. (Ford Found. grant) Inst. Land Reclamation, U. Alexandria, Egypt, 1964-65. Trustee Hon. Jr. Acad.; fellow AAAS, Amer. Soc. Agronomy; mem. Soil Sci. Soc. of Amer. (chmn. soil chem. sec. 1954), Intl. Soil Sci. Soc., Economic Geol. Soc. Calvary Lutheran Church, Home, 828 Onaha St., 96816; off., 2525 Varney Cir., U. Hawaii, 96822.

SHERMAN, Martin
Professor; entomologist

b. Newark, NJ, Nov. 21, 1920; s. Louis and Anna (Norkin); m. Ruth Goldsmith, Sept. 25, 1943. Daughters, Laurel Deborah, Susan Leslie. Rutgers U. BS 1941, research fellow 1941-43, MS 1943; Cornell U. PhD 1948; Fulbright research scholar U. Tokyo 1956-57 & Statens Skadedyrlabora-

torium (govt. pest infestation lab.) Denmark 1966. Research asst. Cornell U. 1945-48; entom. Beech-Nut Packing Co., NY, 1948-49; with U. Hawaii as asst. prof. & asst. entom. 1949-52, asso. prof. & asso. entom. 1952-58, prof. & entom. since 1958; cons. Pac. Chem. & Fertilizer Co. 1951. Pvt. to 1st Lt. USAAF 1943-45. Mem. Amer. Chem. Soc., Amer. Inst. Biol. Scis., Entom. Soc. Amer., Hawn. Entom. Soc., Japan Soc. Applied Entom. & Zoology, Soc. Toxicology, Sigma Xi, Delta Phi Alpha. Author pub. in Journal of Econ. Entom., Toxicology & Applied Pharm., Poultry Sci., tech. bulletins of Hawaii Agr. Exp. Sta., proceedings of Hawaii Entom. Soc. Jewish. Home, 1121 Koloa St., 96816; off., Dept. Entom., U. Hawaii, 96822.

SHIGEMURA, Rose Kamuri
(Kamuri, Rose Toshiko)

Retail executive

b. Honolulu, Jan. 12, 1926; d. Nenichi and Mino (Ozama) Kamuri; m. Thomas S. Shigemura, Sept. 4, 1954. Roosevelt High Sch. 1943; U. Hawaii BA 1947. Sec. Ritz Dept. Stores 1947-59; exec. v.p. 1959-64, pres. since 1964; v.p. N. M. Roth Ltd.;



Rose K. Shigemura

pres. Standard Sales Co. Dir. Natl. Retail Merchants Assn., mem. AAUW, U. Hawaii Alum. Assn., Japanese Women's Soc., Hon. Acad. Arts, Fashion Group, Mortar Board (Hui Pookela), Phi Kappa Phi, Pi Gamma Mu, Phi Beta Kappa Phi Lambda Chi. Christian, Home, 2705 Pali Highway, 96817; off., PO Box 4007, 96813.

SHIGEMURA, Thomas Seiji
Retail store executive

b. Honolulu, May 29, 1925; s. Nobuichi and Yuku (Hirotsu); m. Rose T. Kamuri, Sept. 4, 1954. St. Louis High Sch., U. Hawaii BA, NYU Sch. of Retailing MS 1950. Exec. trainee Gimbel Bros. N.Y.C. 1949-50; v.p. Ritz Dept. Stores since 1950. Mem. Hon. Ch. of Comm., Japanese Ch. of



Thomas S. Shigemura

Comm., Downtown Improvement Assn. (dir.). Christian. Home, 2705 Pali Hwy., 96817; off., 1143-53 Fort St., 96813.

SHIMAMURA, Clarence Yoshinori

Attorney at law

b. Honolulu, Feb. 19, 1907; s. Riuzo and Kiku (Ono); m. Joan Chieno Yamada, May 12, 1930. Children, Mrs. Donald R. Anderson (Clarence Yuriko), Barry Yoshikatsu. McKinley High Sch. 1925; U. Hawaii 1925-26; Oberlin Coll. AB 1929; Harvard U. LLB 1933. Priv. prac. since 1933; judge Waialua Dist. Court 1937-43; del. Hawaii Const. Conv. 1950; terr. rep. 1951-54; pres. State Finance Co. Pres. Hawn.



Clarence Y. Shimamura

Japanese Civic Assn. 1937-38; Robert L. Stevenson Inter. Sch. PTA 1950, Roosevelt High Sch. PTA 1953; dir. Hawaii Nihonjin Kyosaikai, Hon. YMCA 1939-48, Hon. Com. Chest 1937-41; mem. United Japanese Soc. Hawaii (pres. 1965, v.p. 1964), Hon. Kumamoto Kenjin Kai (pres. 1965, v.p. 1963-64); mem. bd. mgrs. Nuuanu YMCA, Hon. Council BSA 1940-43, Phi Beta Kappa.

Nuuanu Congregational Church. Home, 2752 Pali Hwy., 96817; off., 310 Dillingham Bldg., 96813.

SHIMAZU, Satoshi Don
Consulting engineer

b. Puunene, Maui, Nov. 18, 1923; s. Kazutomo and Toshimi (Tasaka); m. Chiyoko Imao, Sept. 15, 1951. Children, Sharon Masae, Patricia Toshie, Donna Emiko, Esther Chieko, Rachel Takako, Wesley Don. U. Hawaii 1941-43; Rose Polytechnic Inst. BS 1949; U. Ill. MS 1950. Civil engr. III. div. of highways, Peoria, Apr. to Sept. 1949; asst. design supt. Hawn. Comm. & Sugar Co. 1950-56; dir. of design, Park & Yee, 1956-59; in priv. prac. since 1959, now pres. Shimazu, Shimabukuro & Fukuda. Active in prof. & community affairs. Taught sr. structural engr. design at U. of Hawaii as asso. prof. 1963. Served with 442nd reg. combat team as survey sgt. (S/Sgt.) for 522d FA Bn.; recd. bronze star. Mem. Manoa Com. Assn., Manoa PTA, 442d Vet. Club, Tau Beta Pi, Hawaii Soc. of Prof. Engrs. (past pres. 1964-65), Amer. Soc. CE (contact mem. 1963-65), Cons. Engr. Council of Hawaii, Amer. Concrete Inst., Palolo Toastmasters (past pres. 1962), Church of the Crossroads (church school supt. 1959, chmn. bd. of deacons 1961-63). Home, 3342 Loulu St., 96822; off., 1210 Ward Ave., 96814.

SHIMER, Dorothy Blair
Educator

b. Hackensack, NJ, Apr. 24, 1911; d. Myers Hoagland and Sarah (Jackson) Blair; m. William Allison Shimer, Montclair, NJ, State Teachers Coll. 1928-30; Skidmore Coll., NY, AB 1932; Middlebury Coll., Vt., AM 1945; Syracuse U.; Columbia U.; U. Hawaii; Oxford U., England. Asst. exec. sec. United Chapters Phi Beta Kappa, New York City, 1932-44; asst. edit. The Key Reporter 1937-40, edit. 1940-44; circulation mgr., asst. edit. The American Scholar 1941-44; PR dir. Colby Jr. Coll., NH, 1944-45; PR dir. Marietta Coll., Ohio, 1945-47, dean of women 1946-47; co-dir. Hawaii Chap. & Asia-Pac. Div. World Brotherhood 1951-60; edit. Brotherhood 1955-60; asst. prof. lit. & speech Maunaloa Coll., Maui, 1960-63, asso. prof. lit. since 1963.

Trustee Skidmore Coll. 1943-46 (asso. trustee since 1946); pres. Skidmore Coll. Alum. Assn. 1941-43; pres. Hawaii State AAUW 1966-68 (rec. sec. 1963-65; founding pres. Maui Br. 1962-63 & pres. 1965-66); pres. Maui Woman's Club 1963-64; mem. Maui Com. Theater, Maui Philharmonic Soc. Author articles & poems pub. in The Amer. Scholar, Skidmore Coll. Alum. Quarterly, Hon. Star-Bulletin (column 1949-50), United Church Herald, Shiksha (India), etc. Makawao Union Church (deacon); mem. nom. com. Hawaii

Assn. United Church of Christ 1964-66, Home, off., Maunaloa College, Paia, Maui, 96779.

SHIMER, William Allison
Educator

b. Freed, WVa., May 17, 1894; s. Elbridge Ellsworth and Celestine (Ellott); m. Dorothy E. Blair. Children by a previous marriage, Mrs. Paul J. Karl, Jr. (Adair), Eliot Richmond. Glenville, WVa., Teachers Coll. grad. 1914; Harvard U. AB 1918, AM & PhD 1925; Harvard fellow U. of Paris 1925-26; U. Rochester AM 1922; George Washington U. HLLD 1938, Teacher WVa. rural schs. 1910; sec. student YMCA, Rochester, NY, 1919-22; exec. sec. Harvard Grad. Schs. Society 1923-25; instr. philosophy Ohio State U. 1926-29, asst. prof. 1929-30; gen. sec. Found. for Moral Leadership, NYC, 1930-32; asst. exec. sec. United Chapters of Phi Beta Kappa, Williamsburg, Va., 1930-31; exec. sec. 1931-43; exec. sec. Phi Beta Kappa Found. 1931-43; founder, edit. The Amer. Scholar 1931-43; edit. The Key Reporter 1935-40; dean of faculty & John Howard Harris prof. philosophy Bucknell U. 1940-43; dir. finan. campaign Marts & Lundy Inc. 1944-45; pres. Marietta Coll., Ohio, 1945-47; visiting sr. prof. philosophy U. Hawaii 1947-49, 1950-51; exec. off. US Educ. Commission for France 1949-50; dir. Hawaii Chap. & Pac.-Asia Div. World Brotherhood 1951-59, co-dir. 1959-60; lib. & prof. soc. sci. Maunaloa Coll., Maui, since 1960. Enl. man USN WW I; CO USNR V-12 Unit Emory & Henry Coll., Emory, Va., 1943-44.

Fellow AAAS; pres. philosophy & psych. sect. Ohio Coll. Assn. 1927-30; former mem. com. on accrediting procedure N. Central Assn. Colls., com. on accreditation Ohio Coll. Assn., com. on academic freedom Assn. Amer. Colls., mem. Amer. Philosophical Assn., Amer. Assn. U. Profs., Phi Beta Kappa, Maui Rotary Club, Hawaii Lib. Assn., Friends of (Maui) Library, Friends of East-West Center, The Asia Soc., Intl. House of Japan, Maui Com. Theater, Maui Philharmonic Soc., Maui Hist. Soc., Harvard Club. Author "Conscious Clay" (Scribners 1948), mag. articles in The Personalist, The Amer. Scholar, The Monist, Intl. Journal of Ethics, etc. Makawao Union Church; dir. Hawaii Conf. United Church of Christ (mem. exec. com.; moderator Tri-Isle Assn. 1963-65); mem. Intl. Council on Religious Educ.; chmn. N. Amer. admin. com. World's SS Assn. 1941-54. Home & off., Maunaloa Coll., Paia, Maui, 96779.

SHIMOKUSU, James Akira,
D.D.S.

Dentist

b. Halaula, Kohala, Hawaii, Nov. 30, 1928; s. Hitoshi and Tadayo (Matsuura); m. Joyce

Kotomi Miyamoto, July 21, 1956. Children, Ann Kieko, Gwen Michi, Susan Akiko, Pat Hitomi. Central Mich. U. BS 1952; U. Mich. DDS 1956. Gen. prac. dentistry Wahiawa, Oahu, since 1958. Army Dental Corps 1956-58, Schofield Barracks. Former dir. Wahiawa Com. Assn.; dir. Inland Dist. BSA; mem. Wahiawa Gen. Hosp. Assn., bd. mgrs. Rural YMCA, Y's Men's Club (sec. 1959-60, treas. 1960-61), Wahiawa-Waiialua Kiwanis Club (pres. elect 1966, inst. rep. for club's Cub Pack 173). Wahiawa Methodist Church. Home, 1852 Eames St., Wahiawa, Oahu, 96786; off., 906 Kilani Ave., Wahiawa, Oahu, 96786.

SHINGLE, Gilmer Kurtz
Volunteer worker

b. Honolulu, Oct. 13, 1916; s. Robert Witt and Ethel Muriel (Campbell); m. Joelle Helen Walsh, Jan. 21, 1948. Hanalei Sch. 1920-21; Punahou Sch. 1934; Stanford U. 1934-35; U. Hawaii 1936. Freight cashier & with plant. dept. Castle & Cooke 1936-41; with Ross Sutherland Stores 1946-51. USN 1941-45. Mem. Hawn. Civic Club (former treas., dir. since 1956), Punahou Alum. Assn. (dir. 1964-66) Punahou "O" Men's Club (pres. 1945, sec. since 1958). St. Andrew's Cathedral. Home 4975 Kolohala St., 96816.

SHINKOETHE, Gerhard
Charles
Accountant

b. Hamburg, Germany, Apr. 14, 1905; s. Leopold Selmar and Olga Clara Auguste (Holtz); m. Helene Marie Loesch, Oct. 5, 1928. Children, Norman Gerhard Floyd, Mrs. David Hestenes (Nancy Helen Renee), Mrs. John E. Russell (Ilma Louise). High Sch. in Germany 2 yrs.; YWCA evening courses in Eng. & book-keeping; U. Hawaii evening courses in bookkeeping, acctg., finance. Crew mem. ship Full-rigger Pinnas from Germany to Chile 1918; odd jobs 1922-26; freight clerk Inter-Island Steam Nav. Co. 1926-27; B. F. Dillingham Co. 1927-31; Oahu Railway & Land Co. 1931; acct. & book-keeper W. F. Dillingham & Family since 1931; treas. Dillingham Transp. Bldg. until 1958; asst. treas. Retlaw Corp. OCD first aid & ambulance driver WW II.

Past asst. treas. Kauikeolani Children's Hosp.; life mem. Hawn. Lodge No. 21 F&AM (past master 1948), Hon. Chap. No. 1 RAM, Hon. Commandery No. 1 KT, Hon. Conclave No. 61 Red Cross of Constantine (sovereign 1963), Hon. Consistory Scottish Rite 32nd d., Aloha Temple Shrine, mem. Hon. Council No. 1 R&SM, Natl. Rifle Assn., Fishing Club Amer. Club; Hon. Lodge No. 616 Elks (life mem.). Became US citizen 1940. Lutheran. Home, 2526 Waiomao Rd., 96816; off., PO Box 3463, 96801.

SHINN, James Sang, M.D.
Real estate developer

b. Pusan, Korea, Aug. 23, 1909; s. Syng Yil and Yi Poon (Lee). Korean Christian Inst. 1922; McKinley High Sch. 1926; Representatives Club Scholarship U. Hawaii 1926-28; Edward G. Stoiber Scholarship U. Colo. Sch. Med. MD 1932; Columbia U. Post Grad. Sch. Surgery 1934-41; intern, res., Queen's Hosp. 1932-33; did not use 3-yr. Koranyi Scholarship at Budapest, Hungary 1938 because of outbreak WW II. Priv. prac. med. 1934-38; real est. developer since 1934; pres. Shinn Bros. Found.; chmn. Asia Shipping Co. (Seoul & Pusan, Korea), Nisshin Sales—Kabushiki Kaisha (Tokyo), Kahala Towers; pres. Shinn Bros. Land Development Co. (Pusan); mgr. dir. Beach Towers Hotel.

Confidential adv. & personal envoy of Syngman Rhee, former pres. Korea, 1942-65; del. Rep. of Korea in exile (Chunking, China) to San Francisco Security Conf. 1945; natl. dir. gen. Korean-Amer. Council since 1942; dir. Christian Friends of Korea 1942-52; sec. US Korean Student Movement 1943-45; pres. Korean Student Movement of Hawaii 6 yrs.; trustee Sung Ji Won Orphanage (Kyungnam), Emmanuel Children's Home and Yang Han Na Orphanage (Pusan); chmn. Ja Mai Yeu Sook home for mentally retarded girls (Pusan), all since 1943; trustee Korean Christian Church 3 yrs.; founder Korean U. Club 1935; former mem. Korean Christian Inst. Alum. Assn. (past dir.), McKinley Alum. Assn. (past dir.), U. Hawaii Alum. Assn. (past gov.), YMCA (past trustee Terr. YMCA, first pres. Y's Men's Assn. Hawaii), Aloha Council BSA (Scoutmaster Troop 19 1923-28). Made 6 letters (football, basketball, swimming, weightlifting, gymnastic-acrobat, wrestling) U. Hawaii 1926-28, 7 letters (same plus track) McKinley High Sch. 1922-26; welterweight wrestling champion McKinley High Sch., U. Hawaii, Terr. Hawaii Amateur, 7-state Mt. States intercoll. champion. Home, 118 Kealohlani Ave., 96815.

SHINODA, Minoru
Educator

b. Hilea, Kau, Hawaii, Sept. 29, 1915; s. Yoshio and Ima (Kogiso); m. Emiko Tsuboi, Sept. 28, 1945. Children, Elizabeth Mari, Jean Kazumi, Robert Ken. Hilo High Sch. 1933; U. Hawaii 1933-35, 1936-37. BA 1937, 1940-41; Pomona Coll. exch. scholar 1935-36; Doshisha U., Kyoto, Japan, Friend-Peace scholar 1937-39; Kyoto U. 1939-40; Columbia U. 1946-49. Amer. Council of Learned Soci. fellowship 1949-50, John Jay Whitney Found. fellowship 1950-51, PhD 1957. Lectr. Far East. hist. Columbia U., Rutgers U., Hunter Coll., NYU. 1950-55; asst. prof. hist. Brooklyn Coll. 1955-56; lectr. Japanese hist. For. Serv.

Inst. Dept. of State 1955; with dept. hist. U. Hawaii since 1957, now prof.; with East-West Center since 1961, now act. dir. Inst. of Advanced Projs. Enlisted student Mil. Intell. Serv. Lang. Sch., Minn., 1943-44, instr. 1943-46.

Adv. Amer. delegation 2nd US-Japan Cultural & Educ. Conf., Washington, DC, 1963; mem. Assn. for Asian Studies, Amer. Hist. Assn., Japan Soc. of NY. Author "The Founding of the Kamakura Shogunate, 1180-1185" (Columbia U. Press, 1960), articles & book reviews on Japan & Asia; speaker "Buddhism & East-West Unity" annual meeting Hawaii Buddhist Council 1960, For. Lang. Festival 1961, 1962, annual conv. Higashi Hongwanji in Hilo, 1962, "Hist. Forces in Modern Japan" Danforth East-West Conf. West. Wash. State Coll., "US-Japanese Relations: Highlights & Prospects" Humboldt State Coll. 1965, "Japan: Key Influence in Asia" World Affairs Forum, Eureka, Calif., 1965. Protestant. Home, 5505 Pia St., 96821; off., Lincoln Hall, East-West Center, U. Hawaii, 96822.

SHIPMAN, Herbert Cornelius
Rancher, orchidist

b. Waiakea, Hilo, Nov. 4, 1892; s. William Herbert and Mary Elizabeth (Johnson). Priv. sch. in Hilo; Punahou Sch.; Lawrenceville Sch., NJ, 1912-14; U. Wis. 1914-15; Heald's Bus. Coll., San Francisco, 1916. Pres. W. H. Shipman Ltd., Hilo Meat Cooperative; pres., dir. Okim; v.p. Excelsior Dairy; dir., v.p. First Trust Co. of Hilo, Hawaii Finan. Co., First Securities Co.; dir., asst. sec. Keaau Land Co.; dir. Puna Sugar Co., Hilo Elec.



Herbert C. Shipman

Light Co., all on Hawaii. 2nd Lt. USA WW I; Selective Serv. Com. 1941 WW II.

Trustee Hon. Acad. Arts; dir. Puna Hongwanji Mission; v.p. Hawaii Cattlemen's Assn.; v. chmn. Hilo Bd. Water Supply 1956-64; life mem. Amer. Orchid Soc., Wildfowl Trust of England; overseas mem. Royal Hort.

Soc. of London, Bot. Soc. of S. Africa; charter mem. Hawaii Orchid Soc.; mem. Santa Gertrudis Intl. Breeders, Amer. Hereford Assn., Amer. Quarter Horse Assn., Hawaii Cattle-men's Council, 4-H Steer Club, Red Poll Cattle Club of Amer., Pac. Orchid Soc., Bishop Museum Assn., Haw. Hist. Soc., Haw. Bot. Gardens Found., Friends of Foster Garden. Clubs: Pacific, Hilo Yacht. Saved nene (native Haw. goose) from extinction by giving breeding pair from only captive flock in the world to fish and game div. of Terr. Bd. Agr. & Forestry 1949 and 2 geese & gander to Wildfowl Trust of England. Recd. gold medal from Amer. Orchid Soc.; hon. mem. Lions Club of Puna 1965. Protestant. Home, Keaua, Hawaii, 96749; off., 230 Keauanaoa St., Hilo, Hawaii, 96720.

SHIRAMIZU, Harry Shigeru

Educator;
retired newspaperman

b. Hanamaulu, Kauai, July 10, 1902; s. Shigetaro and Yukuyo (Tanaka); m. Grace Toshiko Mirikitani, Nov. 10, 1946. Children, Annette Kiyoko, Alvin Norito. Hanamaulu Grammar Sch. 1914; Lihue Grammar Sch. 1916; Kauai High Sch. 1917; Iolani High Sch. 1919; McKinley High Sch. 1920; Japanese High Sch. 1920; Phillips Comm. Sch. 1922; U. Hawaii BA (honors pol. sci. & hist.) 1927. Worker vineyards, Fresno, Calif. 1920; with Armour meat packing plant Kansas City 1920; in citrus orchards Los Angeles County 1921; clerk Haleiwa Hotel & postmaster (4th class) Haleiwa, Oahu, 1922-23; reporter The Nippon Jiji (now Hawaii Times) 1927-28, 1930-35, 1938-41, 1945-65; city editor The



Harry S. Shiramizu

Manchuria Daily News, Dairen, Manchuria, 1935; editor The Denson Tribune, Jerome Relocation Center, Ark., 1944; Eng.-Japanese translator MIT 1944; instr. Civil Affairs Training Sch. Harvard U. Sch. for Overseas Admin. 1944-45; teacher citizenship training at Farrington

Com. Sch. for Adults since 1953, at Intl. Inst. since 1955. ROTC U. Hawaii 1923-25. Hon. life mem. Haw. AAU (adv. bd. 1960), U. Hawaii Oldtimers H-Club; mem. Hawaii Adult Educ. Assn., Pi Gamma Mu (charter mem. U. Hawaii Chap.). Served on several Sportsman of the Yr. selection coms.; recd. spec. letter appreciation from dir. Civil Affairs Training Sch. 1945 commendation resolution from Terr. & State legs., plaque for baseball support from Armed Forces 1960. Cert. Merit from Haw. AAU 1962. Honpa Hongwanji Mission (mem. Goji-Kai). Home, 3273 Kilihune Pl., 96816.

SHIVERS, Frank Edward

Federal aviation executive

b. Poplarville, Miss., Nov. 3, 1912; s. Frank E., Sr., and Augusta (Moore); m. Billie Louise Muffelman, Mar. 3, 1937. Sons, Frank E., Jr., Carl Douglas, Elem., jr. high, high sch. & Pearl River Jr. Coll., all in Poplarville, Miss. With CAA (later FAA) as communications spec. Pac. NW 1938-44, with Philippine Rehab. Prog. 1948-50, various exec. positions natl.



Frank E. Shivers

HQ 1950-57, br. chief Air Traffic Control Div. Pac. Reg. HQ, Hawaii, 1957-65, Oahu Area mgr. since 1965; recd. Agency Sustained Superior Performance Awards 1963, 1964. USN 1932-38; radio sch., serv. on USS Saratoga & other carriers Pac. Fleet, on staff comdr. Aircraft Battle Force, San Diego; discharged as radioman 2/c.

Pac. Wing dir. Soc. Airway Pioneers since 1959; pres. Pac. FAA Club 1965 (dir. since 1963); dir. Hon. Fed. Employees Credit Union 1965-66, Philippine Rehab. Coop. Assn., Manila, 1948-49; mem. Fed. Execs. Assn., former mem. Kiwanis Club (mem. Woodbridge, Va., 1952-56, former dir., v.p., pres. 1956; mem. Windward Oahu, Kailua, 1959-63, former dir. v.p., pres. 1961). Club: Waikiki Yacht. Baptist. Home, 919 Mokapu Blvd., Kailua, 96734; off., 1833 Kalakaua Ave., 96815.

SHOEMAKER James H.

Economist, banker

b. Dubuque, Ia., Sept. 10, 1899; s. James Henderson and Ruth (Beech); m. Gertrude Smith, July 12, 1963. State Coll. Ia. BA 1918; State U. Ia. MA 1919; HLLD U. Hawaii 1960. Instr. U. Nagasaki & cons. Mitsui Bank Japan 1919-23; instr. Brown U. 1924-28, 1931-40; instr. Harvard U. 1928-31; dir. Congressional survey on economy of Hawaii 1939, 1947; adv. on econ. of Japan Off. Exp. Control, Washington 1940-41; dir. enemy potential div. US For. Econ. Admin.



James H. Shoemaker

Washington 1941-43; chmn. dept. econ. U. Hawaii 1946-50; chmn. Natl. Econ. Bd. Mil. Govt. S. Korea (on leave from U. Hawaii) 1946-47; mem. Natl. Security Resources Bd., exec. off. of Pres. US 1948-49; v.p. & dir. bus. research Bank of Hawaii since 1950; edit. monthly Review of Bus. & Econ. Conditions and annual Econ. Report on Hawaii since 1949. USA: col. G-5 (civ. affairs); assisted in formation mil. govt. schs. Yale, Mich., Northwestern, Chicago, Stanford; dir. special surveys on mil. govts. 1943-46; recd. Legion of Merit.

Pres. trustees Bishop Museum 1965, U. Hawaii Found. 1961-65, Pac. & Asians Affairs Council 1958-60 & 1963-65; chmn. dirs. Hon. Council Social Agencies 1959-63, Com. for Preservation & Study Haw. Lang. Art & Culture since 1961, Com. on Emp. of Youth in Hawaii since 1952, Gov.'s Adv. Com. on Tourist Indus. 1956-57; v. chmn. Com. on Educ. Beyond High Sch. 1958-59; Hawaii rep. Eisenhower Conf. on Educ. Beyond High Sch. 1959-61; Hawaii commissioner on Western Interstate Commission for Higher Educ. 1959-61; participant official missions to London on joint planning of mil. govt. in Germany 1944, US rep. UN Conf. on Resources Lake Success 1948, US Civ. Serv. Commission rep. Puerto Rico & Virgin Islands 1954, cons. on economy of New Zealand for Res. Bank of NZ 1958 & 1965, as cons. on economy

Alas. for U. Alas. 1964 & 1965, econ. adv. joint Conf. of Com. for Econ. Development & Keizai Doyukai San Francisco & Tokyo 1962-63, 8 trips to Moscow & 4 across Siberia in study of economy Soviet Russia; mem. Amer. Econ. Assn., Amer. Pol. Sci. Assn., Amer. Statistical Assn., Western Econ. Assn., Royal Econ. Soc., Assn. Reg. Scientists, Brown U. Club, Clubs: Ft. Shafter Off., Pacific, Outrigger Canoe, Recd. citation for educ. activity Japan 1923; named Distinguished Alum. Iowa State Coll. 1965. Pubs. "Prog. for Economy of S. Korea" 1946, "Essential Areas of Action for Coordination of Resources in Event of War" 1949, "Labor in TH 1939," "Economy Hawaii in 1947," many articles in Amer., British, Japanese & NZ journals. Congregational. Home, 2322 Sonoma St., 96822; off., 140 S. King St., 96813.

SHOMURA, Richard S.

Marine research biologist

b. Honolulu, Aug. 3, 1928; s. Sueguma and Matsue (Sonoda); m. Frances F. Nogami, Apr. 25, 1952. Children, Lisa K., Roberta M., Mark I. U. Hawaii BS 1950, MS 1961. With US Bur. Comm. Fisheries since 1950, as fishery aide 1950, now supervisory fishery biologist in research; chief Indian Ocean Prog. (with responsibilities for fisheries phase of US prog. in biology of Intl. Indian Ocean Expedition) since 1962; participant 2 cruises on Natl. Sci. Found. research vessel "Anton Bruun" to investigate fish & shellfish of potential comm. value in Indian Ocean. Mem. Amer. Fisheries Soc., Amer. Inst. Biol. Sci., Amer. Inst. Fishery Research Biol., Ecological Soc. Amer. Home, 5322 Manauwea St., 96821; off., PO Box 3330, 96812.

SHORT, Clarence Raymond

Corporation executive

b. Spooner, Wis., Jan. 22, 1917; s. Clarence Royal and Geneva (Cleveland); m. Elaine Cook,



Clarence R. Short

Feb. 5, 1942. Sons, David, William. Spooner High Sch. 1934; Minn. Sch. Bus. 1937-38. Salesman Natl. Cash Register Co. 1939-41; asst. mgr. Pearl Harbor Officers' Club 1946-47; gen. credit & bldg. promotion mgr. Amer. Fac. 1947-57; with Blackfield Enterprises, v.p. 1953-63, pres. since 1963; v.p. Realty Mortgage Corp.; v.p.-sec. United Title Ins. Agency; sec.-dir. Island Holidays; trustee Western Mortgage Investors. Pvt. to capt. AUS 1942-46.

Mem. Natl. Assn. Credit Men (pres. Hon. Club 1951), Rotary Club of Hon., Natl. Assn. Home Bldrs. (various offs.), Hon. Bd. Realtors. Clubs: Pacific, Waialae Country, Oahu Country, Central Union Church. Home, 4365 Aukai Ave., 96815; off., 915 South St., 96813.

SHUPE, John W.

University dean of engineering

b. Liberal, Kan., Mar. 30, 1924; s. Eldon E. and Nelle (Brentlinger); m. Liz Mendenhall, Dec. 28, 1944. Children, John, Jr., George, Christine, Steve. Kansas State U. BS 1948; U. Calif. MS 1951; Purdue U. PhD 1958; Danforth teacher study grant; Natl. Sci. Faculty fellowship. With Kansas State U., Manhattan as instr. 1948-49, asst. to asso. prof. 1951-56, asso. prof. to asso. dean 1958-65; jr. engr., lectr. U. Calif. 1949-51; research engr. Purdue U. 1956-58; dean coll. engr. U. Hawaii since 1965. Navigator USAF 1943-46; recd. Purple Heart, Air Medal with four clusters, DFC.

Mem. Sigma Xi, Sigma Tau, Phi Kappa Phi, Chi Epsilon, Natl. Soc. Prof. Engrs., Amer. Soc. Engr. Educ. Amer. Soc. Civil Engrs. Recd. Amer. Soc. for Testing Material's Richard L. Templin award for outstanding paper on new testing equipment. Presbyterian. Home, 1629 Wilder Ave., 96822; off., 2565 The Mall, U. Hawaii, 96822.

SIA, Calvin Chia Jung, M.D.

Pediatrician

b. Peking, June 3, 1927; s. Richard Ho Ping and Mary Ling Sang (Li); m. Katherine Wai Kwan Li, June 3, 1951. Sons, Richard, Jeffrey, Michael. Puna-hou Sch. 1945; Dartmouth Coll. AB 1950; Western Reserve U. MD 1955. Rotating intern William Beaumont Army Hosp., El Paso, Tex., 1955-56; jr. & sr. pediatric res. Kauikoolani Children's Hosp. 1956-58; priv. prac. pediatrics 1958-63; sr. partner Children's Medical Clinic since 1963; chief of newborn & premature nursery, Kapiolani Mat. & Gynecological Hosp. 1961-64; chief of staff Kauikoolani Children's Hosp. since 1963; lectr. pediatrics U. Hawaii Sch. of Nursing since 1958; instr. in psychology (newborn psychological lab.) U. Hawaii since 1964; physician Diamond Head Sch. for Deaf and Blind since 1961. S/Sgt. USA 1945-47; 1st Lt. US Med. Corps 1955-56. Dir. & chmn. program com. Child &

Family Serv. since 1963; mem. adv. com. Booth Memorial Home since 1965; mem. Hon. Ped. Soc., Hon. County Med. Soc., Hawaii Med. Assn., AMA; fellow Amer. Acad. Ped.; diplomat of Amer. Bd. of Ped. Congregational. Home, 944 Koae St. 96816; off., 1350 S. King St., 96814.

SIA, Mary Ling Sang Li

Volunteer worker;
cookbook author

b. Honolulu, Aug. 3, 1899; d. Khai Fai and Tai Heong (Kong) Li; m. Richard Ho-Ping Sia, Oct. 20, 1923. Children, Mrs. Donald Hsi Nien Tsai (Sylvia Chia Yu), Dr. Calvin Chia Jung, Mrs. Sheridan Chin Fook Ing (Julia Chia Fen). U. Hawaii BS in home econ. 1922; Yale U. grad. sch. 1922-23; Cornell U. summer session in home econ. 1923. With YWCA as instr. Chinese cookery class, conductor Chinatown tour; demonstrator Chinese cooking "Narcissus Festival" (sponsored by Chinese Ch. of Comm.) since 1957.

Mem. YWCA (v.p. 1927-28), Asso. Amer. Univ. Women's Club (v.p. 1932-33), Yi Yui Hui (pres. 1933-34), Intl. Chap. OES (past worthy matron 1935-36),



Mary L. Sia

Intl. Women's Club (pres. 1938-39), all in Peking, China; dir. Terr. TB Assn. 1944-46, Hon. Council Churches 1944-45, Hawn. Bd. Missions (Hawn. Conf. United Church of Christ) 1945-51, Chinese Women's Club 1961-63, YWCA 1940-45 (v.p. 1945-46); vol. worker Hawaii Chap. Amer. Red Cross 1942-43; mem. United Church Women (pres. 1944-45), Asso. Chinese Univ. Women's Club. Named Amer. of the Week by Amer. Way com. Ch. of Comm. of Hon. 1952. Woman of Achievement by Hon. Chap. Theta Sigma Phi 1964. Mother of the Yr. by Hon. United Chinese Soc. 1964. Author "Chinese Chopsticks" (1935 & 1936, Peking, China), "Mary Sia Chinese Cookbook" (3 editions, U. Hawaii Press), Central Union Church (organist for Tours Choir, past deaconess). Home, 1319 Farrington St., 96814.

SIA, Richard Ho Ping, M.D.
Physician

b. Amoy, China, Apr. 28, 1895; s. Kee Phin and Cheng Iong (Tan); m. Mary Ling Sang Li, Oct. 20, 1923. Children, Mrs. Donald Hsi Nien Tsai (Sylvia Chia Yu), Dr. Calvin Chia Jung, Mrs. Sheridan Chin Fook Irg (Julia Chia Fen). Boone U., Wuchang, China, BS 1914; West Reserve U., Cleveland, MD 1918; intern Cleveland City Hosp. 1918-19, With Peking Union Med. Coll., China, as asst. in med. 1919-23, asso. in med. 1924-29, asst. prof. of med. 1930-34, asso. prof. of med. 1934-39; research worker Rockefeller Inst. for Med. Research, NY, 1923-24; with dept. med., coll. physicians & surgs. Columbia U. 1929-30; observer med. insts. France, Germany, England 1936-37; visiting prof. med. bact., lectr. U. Hawaii 1939-46; priv. prac. since 1946; former attend-



Richard H. P. Sia

ing physician St. Francis & Queen's Hosps.

Del. representing Chinese Med. Assn. at annual meeting Brit. Med. Assn., Oxford, England, 1936; off. del. of Chinese govt. at Intl. Cong. Microbiology, London, 1936; Chinese del. to Food Conservation Conf. Pan-Pac. Union 1924, Pan-Pac. Surg. Conf. Pan-Pac. Union 1930; fellow AAAS; mem. AMA, Hon. County & Hawaii Med. Assns., Haw. Acad. Sci., Soc. Expt. Biol. & Med., Mason (master Intl. Lodge, Peking, 1931), KCCB Scottish Rite (master, Chap. Rose Croix, Peking, 1931; master Lodge Perfection, Peking, 1932), Waikiki Lodge No. 774 (charter mem.), Aloha Temple Shrine. Author & co-author numerous articles in med. journals. Naturalized US citizen 1945. Central Union Church, Home, 1319 Far-nington St., 96814; off., 76 S. Kukui St., 96813.

SIEFERMANN, Pauline Felices
Volunteer worker

b. Kahuku, Nov. 22, 1925; d. John P. and Paula (Feliciano) Capanas; m. Valentine A. Siefermann, Jan. 23, 1959. Sons,

Dickson John, Franklin Bradford, Kahuku High Sch. 1943; Intl. Acctg. Soc., Chicago, corres. course 1951; Coll. of Commerce 1957-58. Acctg. clerk PACAAF Exch. Serv., Ft. Shafter, 1943-55; sec. State Dept. of Defense 1956-58; instr. charm div. Coll. of Comm. 1959; security salesman Royal State Underwriters 1960; off. mgr. Royal State Ins. Co. 1961; sec.-treas. & mgr. Karilagan Originals,



Pauline F. Siefermann

Hilton Hawn. Village, 1963-64; exec. sec. March of Dimes Campaign 1964; admin. aide to State Rep. Barney Menor since 1965.

Mem. steering com. Gov.'s Com. on 20th Anniversary of UN Day Observation 1965, Mayor's Action for Beautification Com. 1965, exec. com. Oahu Chap. Natl. Found. March of Dimes 1965-68 (Windward dist. chmn. Mothers' March of Dimes 1965, Oahu coordinator 1966), women's activities com. 82nd Gen. Conf. Natl. Guard Assn. 1960; chmn. Filipino div. Oahu TB & Health Assn.'s Christmas Seal Campaign 1962; past sec. Filipino Women's Civic Club (coordinator of shipment of 1500 books to Maasin Muni. Lib., Leyte, PI); dir. Filipino Ch. of Comm. 1963-67 (co-chmn. Fiesta Filipina Festival 1963, coordinator Philippine Cultural Show 1965). Recd. Exceptional Performance of Duty Pin for 4-yr. period from PACAAF Exch. Serv., Ft. Shafter, 1954; Special Civic Award from Filipino Ch. of Comm. 1965. Kailua Methodist Church, Home, 47-504 Lulani St., Kaneohe, 96744.

SILBERMAN, Laurence Hirsch
Attorney at law

b. York, Penn., Oct. 12, 1935; s. William and Ann (Hirsch); m. Rosalie Gaull, Jan. 5, 1957. Children, Robert Steven, Katherine De Boer, Anne Gaull., Croyden Hall Acad. 1953; Dartmouth Coll. BA 1957; Harvard U. LLB 1961. Asso. Moore, Torkildson & Rice 1961-63; asso. Quinn & Moore 1963-64; partner Moore, Silber- man & Schulze since 1965. USA 1957-58. Mem. Amer. Bar Assn.,

Bar Assn. of Hawaii (mem. ethics com.). Home, 5568 Kalaniana'ole Hwy., 96821; off., Suite 1220, 1441 Kapiolani Blvd., 96814.

SILVA, Alvin Kalaniku
Retired plantation superintendent

b. Honolulu, May 21, 1900 (Haw.-English-Portuguese ancestry); s. Patrick and Caroline (Woolsey); m. Pauline Oliveira, July 29, 1927. Children, Robert K., Mrs. Robert Cool (Barbara W.), Mrs. Kenneth Ahlquist (Patricia C.). St. Louis Coll. 1919; U. Hawaii 1919-21; Ore. Agr. Coll. BS 1924; Cornell U. 1924-26, advanced courses in agr.; 3-month offs. course Ft. Benning, Ga., 1933; indus. rels. course Calif. Inst. Tech. 1952. With HSPA, Hon., 1926; with Wailuku Sugar Co., Maui, as agriculturist 1926 & in various field & staff positions until retirement as sugar plant. supt. in 1963; Maui county supvr. 1931-34. 2nd lt. to col. HNG 1927-47; active duty prior to & during WW II; Central Pac., New Guinea, Luzon, So. Philippines Campaigns; recd. Amer. Defense Serv. Medal with Clasp, Asiatic Pac. Serv., Bronze Star & Philippine Liberation Medals.

Chmn. Maui Police Commission; former chmn. Maui Civil Serv. Commission, boys & girls com. Alexander House Settlement; first aid instr. Amer. Red Cross; past pres. Maui Com. Chest; former bd. mem. Hale Makua; mem. Credit Union 28 yrs. (former league & natl. dir.), Maui Ch. of Comm., Maui Lions Club, Young Men's Inst., Amer. Cancer Soc., Indus. Editors Hawaii, Maui Hist. Soc., Maui County Fair, Rep. Party, Civil Defense; former mem. Elks Club (Corvallis, Ore.), Knights of Columbus (Ithaca, NY). St. Anthony's Church, Wailuku, Maui, Home, 483 High St. (PO Box 730), Wailuku, Maui, 96793.

SILVA, Edward Lionel
Government official

b. Hilo, Hawaii, Apr. 11, 1925; s. John Gomes and Eulalia (Perry); m. Patricia Louise Loyola, Sept. 12, 1953. Children, Marilyn Louise, Edward Lionel, Michael Herbert, Michelle Dee, Chris Damien, St. Mary's Sch. 1942; U. Santa Clara 1942-43, BS in pol. sci. 1949; Stanford U. grad. work in pub. admin. 1952-54. Teacher Terr. Dept. Pub. Instr. Honokaa 1950, Pahala 1950-51; car salesman O'Brien Bros., Hilo, 1950-51, Ruddle Sales, Hilo, 1952-53; all on Hawaii; pers. dir. Queen's Hosp. 1954-57; pers. dir. County of Hawaii, Hilo, since 1957; mgt. cons. Newstate Motors; candidate State Constit. Conv. 1950. Terr. House Rep. 1950, AUS 1944-46; A.J.D., Asiatic-Pac. Campaign, occupational force Okinawa & Japan; discharged as T/4.

Mem. Ancient Order Foresters (past chief ranger, recording



Edward L. Silva

sec. 1960-64), Aloha State Post 16 Amer. Legion, Young Men's Inst. (former sec.), St. Joseph's Parish, Hilo. Mem. Holy Name Soc. Home & off., 711 Kanoehelua Ave., Hilo, Hawaii, 96720.

SILVER, David Thomson

Sugar plantation manager

b. Papaikou, Hawaii, Oct. 10, 1908; s. William and Susan Ann (Johnston); m. Adele Loomis, Aug. 13, 1932. Children, Mrs. William C. Crow (Susan), Mrs. William B. Daniel (Nancy), David E. Hilo High Sch. 1927; U. Calif. BA 1931. Agriculturist in training HSPA Expt. Sta., Hon., 1931-33; timekeeper, agr., div. overseer Koloa Sugar Co. 1933-39; with Kekaha Sugar Co. as div. overseer, field supt. 1939-52, asst. mgr. 1960-63, v.p.



David T. Silver

& mgr. 1963-66 (Kekaha), asst. mgr. Lihue Plant. Co. 1952-60, v.p. & mgr. since Aug. 1966, all in Kauai.

Pres. Kauai Planters Assn. 1965-66, Haw. Sugar Techs. 1954, Kauai Com. Chest 1959 (campaign fund chmn. 1957), Kauai YMCA 1957-58 (dir. 17 yrs.); Rotary Club West Kauai 1951-52 (charter mem.); mem. Kauai Ch. of Comm., Hawaii

Chap. Amer. Red Cross; pres. trustee Waimea Dispensary; mng. com. Kauai Vets. Mem. Hosp. 1965-69, adv. bd. Salvation Army, mem. HSPA, Intl. Soc. Sugar Cane Techs., Haw. Acad. Sci., Rep. Party, Kekaha Com. Assn., Big "C" Soc., Alpha Tau Omega. Clubs: Kauai Yacht, Pacific Waimea Foreign Church (pres. bd. trustees), Home, Lihue, Kauai, 96766; off., Lihue Plantation Co., Lihue, Kauai, 96766.

SILVER, Maurice Lee, M.D.

Neurological surgeon

b. New Britain, Conn., Apr. 23, 1918; s. Adolph Haskell and Rebecca (Caplan); m. Edna Lois Haun, Mar. 10, 1962. Children, Mitchell H., Miriam L. By prev. marriage, Phebe, William K., A. John, Ben F. Coll. of City of NY BS 1938; U. Chicago PhD 1941; Loyola U. MD 1945. Chief neurological surg. Miriam Hosp., St. Joseph's Hosp., Our Lady of Fatima Hosp., all of Providence, RI, 1952-60; priv. prac. neurological surg., Hon., since 1960; cons. neurology & neurological surg. Hawaii State Hosp., US Army Tripler Hosp.; research affiliate U. Hawaii; certified in electroencephalography. 1st lt. to capt., Med. Corps, AUS, 1942-47; chief investigator epilepsy research, U.S.A. Med. Nutrition Lab. Mem. Amer. Acad. for Cerebral Palsy, Oahu Soc. for Crippled Children & Adults (dir.), Ala Moana Kiwanis Club (dir.), Portlock Com. Assn. (pres.). Club: Outrigger Canoe. Recd. Schering Award 1945 for study on "hormones and cancer"; AMA's Cert. of Merit 1956 for "simplified method of cerebral angiography." Reform Hebrew. Home, 4411 Aukai Ave., 96815; off., 1441 Kapiolani Blvd., 96814.

SIMMONS, Capt. Dudley

Real estate investments;
retired Navy captain

b. New York City, Jan. 17, 1905; s. James Pettit and Miriam (Henriques); m. Belle Benfield, Sept. 20, 1927. Son, Dudley Alan. PR freight traffic dept. So. Pac.



Capt. Dudley Simmons

Co., Los Angeles, 1927-40; gen. mgr. Consolidated Freightways Hawaii 1957-61; pres. Simmons Walker Invs. Hon. 1961-63; asst. to pres. Oceanside Props. since 1963; dir., v.p. Coaxial Cable Co., T.V. Systems Inc. Ens. to capt. USN 1940-57, last assignment CO supply depot Guam; recd. letter of commendation (combatant), ribbons all theaters WW II & Korean War. Dir., v.p. Hon. Credit Inv. Assos.; mem. Hon. Bd. Realtors, Transp. Club, Los Angeles (hon. life), Calif. Navy League, Aloha Temple Shrine, Scottish Rite, Blue Lodge F&AM, Arlington, Los Angeles. Clubs: Pacific, Oahu Country. Protestant. Home, Apt. 1510, Iliikai, 1777 Ala Moana Blvd., 96815; off., Suite 1604, Ala Moana Bldg., 96814.

SIMMONS, Dudley Alan

Corporation executive

b. Venice, Calif., Oct. 3, 1928; s. Dudley and Isabelle (Benfield); m. Dorothy Marlowe, Sept. 22, 1956. Daughter, Shelley Anne. Redondo Union High Sch. 1946, El Camino Coll. AA 1950, USC BS 1952, Long Beach State Coll. Gen. Secondary Credential 1955. Bus. instr. S. Bay Union High Sch., Redondo Beach, Calif., 1953-56; instr. Santa Ana Coll. 1956-57; pers. rep. Space Tech. Labs., Los Angeles, 1957-60; cons. indus. rels. Oahu Railway & Land Co. 1960; sec. & dir., dist. mgr. indus. rels. Meadow Gold-Dairies since 1960. USMC 1946-48. Mem. Indus. Relis. Assn. Hawaii, Kiwanis Intl. (dir. Hon. Chap.), Ch. of Comm. of Hon., USC Alum. Club (governor), Masonic Lodge, Aloha Temple Shrine. Club: Oahu Country. Episcopal. Home, 234 Pauahilani Pl., Kailua, 96734; off., 925 Cedar St., 96814.

SIMPICH, Frederick, Jr.

Land development executive

b. New Franklin, Mo., June 2, 1911; s. Frederick and Margaret (Edwards); m. Alice Louise Judd, Sept. 30, 1955. Son, Frederick III. U. Penn. 1928-30. Dep. admin. NRA Hawaii 1935; act. sec. Inst. Pac. Rel., Hawaii, 1935-38; with Castle & Cooke since 1936, v.d. & sec. 1947; dir. 1955; pres. Oceanic Properties since 1961; dir. Dole Corp. and other affiliated companies. Chmn. Hawaii Visitors Bureau 1958-60, 2d lt. to lt. col. AUS 1942-45; Bronze Star, Croix de Guerre, Order Brit. Empire. Contributor Natl. Geographic Mag. Clubs: Pacific (pres. 1956), Pacific Union and Merchant Exchange (San Francisco), Chevy Chase and Army and Navy (Washington, D. C.), Episcopal. Home, 916 Maunawili Rd., Kailua 96734; off., 401 Kamakee St., 96814.

SIMPSON, Ann (Annie Laurie) Bennett

Volunteer worker

b. Aberdeen, SD, Aug. 17, 1927; d. Dr. Jay H. Bennett and Lavinia (Royer) Bennett Bentley;

m. John Gilbert Simpson, Aug. 28, 1948. Children, Kathryn Jean, Gail Anne, John Bennett, James Albert Annie Laurie. U. Ore. 1946-49.

State rep. U.S. Com. for UNICEF (attended workshop New Orleans & Guatemala 1966); del. Hawaii White House Conf. on Youth; dir. Hawaii Div. UN Assn.; former dir. Girl Scouts 1953, Univ. Br. YWCA 1954-58, Kapiolani Hosp. Aux. 1956; residential chmn. Hon. Com. Chest 1955; mem. Aloha Chap. DAR, Citizens' Com. for City Charter 1956, Jr. League Hon. (pres. 1964-65; del. conf. & workshop Long Beach, Calif. 1961, Chicago 1964, Region XII nom. com.), Kindergarten & Children's Aid Assn. (founder Thrift Shop 1961, chmn. ways



Ann B. Simpson

& means com.), Rep. Party (prec. sec., del. state conv.), Punahou Sch. PTA (mem. jr. sch. council), PEO Sisterhood (pres. Chap. C 1961-62; recording sec. Reciprocity Bur.), CPA Wives Club (1st pres. 1961), Outdoor Cir. (recording sec. 1960, corres. sec. 1966), Women's Com. for Hon. Symphony Soc., Hawn. Humane Soc. budget com. Aloha United Fund; chmn. I. Magnin-Vogue Mag.-Amer. Pres. Lines fashion show benefit for Hon. Com. Theater 1966. Central Union Church (deaconess, mem. youth & young adult com.). Home, 4710 Matsonia Dr., 96816.

SIMPSON, John Gilbert

Restaurant & hotel executive

b. Honolulu, June 25, 1924; s. John Cuthbert and Jean (Calagan); m. Annie Laurie Bennett, Aug. 28, 1948. Children, Kathryn Jean, Gail Anne, John Bennett, James Albert, Annie Laurie. Roosevelt High Sch. 1942; U. Ore. 1942-43, BS 1949; Mich. State Coll. 1943; CPA 1954. Auditor Price, Waterhouse & Co. CPAs, Portland, Ore., 1949-50; asst. chief acct. Amer. Fac. 1950-55; chief acct. Hawn Pineapple Co. 1955-58; mgt. cons. Peat, Marwick, Mitchell & Co. CPAs 1958-61; with Spencecliff Corp. since 1961 as controller



John G. Simpson

1961-63, v.p. finance since 1963, dir. since 1961; dir. Hawn. Restaurants Ltd., Peerless Roofing Co. USA 1943-45, European Theater, 76th Inf. Div.

Former dir. & treas. Hon. Com. Theater; mem. Hawaii Soc. CPAs, Amer. Inst. CPAs, Natl. Assn. Accts., Hawaii Hotel Assn., Natl. Restaurant Assn., Lodge Le Progres De L'Oceanie No. 371 F&AM (master 1957); participant fund drives Hon. Com. Chest, Amer. Red Cross, Hawaii Visitors Bur. Central Union Church. Home, 4710 Matsonia Dr., 96816; off., PO Box 1858, 96805.

SINCLAIR, Gregg Manners

University president emeritus

b. St. Mary's, Ontario, Canada, May 20, 1890; s. John and Frances Ann (Henderson); m. Marjorie Jane Putnam, May 20, 1939. U. Minn. BA 1912, LLD 1949; Columbia MA 1919, LLD 1954; Ohio State U. LLD 1951; U. Calif. LLD 1955; U. Hawaii HHD 1956; Keio U., Japan, DLitt 1960. Teacher, Japan, 1912-15, 1923-26; bond & mortgage business, Minneapolis, 1915-17, 1921-23; with U. Hawaii since 1928, asst. prof. 1928-32, asso. prof. 1932-36, prof. 1936-42, dir. Oriental Inst. 1936-40, pres. 1942-55, pres. emer. since 1955. YMCA Camp Grant, Ill., 1918. Pres. Footlights Club 1930-31; chmn. Citizens' Adv. Com. Hawaii Statehood; v. chmn. Hawaii Civil Rights Com.; mem. Hon. Com. Theater (chmn. organizing com. 1934-35, dir. 1935-47), U. S. Loyalty Review Bd. 1949-51, Dickens Fellowship, Hawaii (pres. 1930-51), Phi Beta Kappa, Phi Kappa Phi, Pi Gamma Mu. Recd. Pac. House Citation 1964. Clubs: Pacific, Outrigger Canoe. Unitarian. Home, 3817 Lurline Dr., 96816.

SINCLAIR, Marjorie Putnam

University professor

b. Sioux Falls, SD, Nov. 27, 1913; d. Frank Israel and Gertrude (Reed) Putnam; m. Gregg M. Sinclair, May 20, 1939. Mills Coll. BA 1935. MA 1937; U. Hawaii 1936-37. Registrar San Francisco

Museum of Art 1937-39; researcher Off. Strategic Servs. 1943-45; instr., asst. prof. U. Hawaii since 1955. Dir. Child & Family Serv., Hon. Symphony Soc. in the 1940's; mem. Hon. Acad. Arts, Bishop Museum, Phi Beta Kappa. Author of "Kona," "The Wild Wind," many stories & articles; co-translator "The Poems of T'ao Ch'ien" with Lily Winters, "A Grass Path" with Yukuo Uyebara. Home, 3817 Lurline Dr., 96816; off., English Dept., U. Hawaii, 96822.

SINGLEHURST, John Newcombe

Transportation manager

b. Honolulu, Feb. 8, 1903; s. William Gibson and Mary Kate (Newcombe); m. Modesta Keller, Aug. 20, 1934. Children, Mrs. Dean Duren (Rita Florence), William Keller. Punahou Sch. 1909-13; Hon. Mil. Acad. 1914-16; Punahou Sch. 1921; U. Hawaii 1922; U. Hawaii-Harvard AMP 1955. Asst. timekeeper, paymaster Matson Nav. Co. 1922; asst. pur. agt. York Prod. Corp., Los Angeles, 1923-25; with Kahului RR Co., Kahului, Maui, since 1926 as billing clerk, sec. to gen. mgr., jr. acct.-vessels, cashier, pers. dir., admin. asst. & mgr. acctg. dept.; dir. indus. rels. now mgr.; registered pub. acct.

Dir. Maui Ch. of Comm.; mem. adv. bd. Salvation Army (chmn. 1962), Amer. Assn. Port Authorities, Propeller Club of US Port



John N. Singlehurst

of Hon. (harbors development com.), Hawn. & Natl. Assns. Pub. Accts., Natl. Assn. Tax Accts.; life mem. Maui County Fair & Racing Assn. Club; Maui Country (charter mem.; sec. 1954). Protestant Home, 258 Alu Rd., Wailuku, Maui, 96793; off., 450 Kaahumanu Ave., Kahului, Maui, 96732.

SINGLEHURST, Thomas William Gibson

Retail executive

b. Honolulu, Nov. 14, 1899; s. William Gibson and Katie (Newcombe). Father came from England in 1888 and worked for

sugar factor. m. Sept. 2, 1930, Carol Cochrane (deceased); daughters, Mrs. Carl Bruce Mason (Jean), Mrs. Roy Fraser (Gay). m. (2nd) May 16, 1959, Dona Geisenheyner; daughter, Suanna. Punahou Sch. Off. boy C. Brewer & Co. 1915; with Bank of Hawaii 1918; off. boy Hawn. Trust Co. 1919-20; clerk Amer. Exch. Natl. Bank (later merged with Irving Trust Co.) NYC, 1920-22; with Bishop Trust Co. 1922 until retirement 1962, teller 1922, head acctg. dept. 1922-24, asst. treas. 1924-37, treas. 1937, v.p. & treas. 1938, sr. v.p. 1959-62, dir. 1954-62; dir. & owner of Carol & Mary, Ltd. since 1937, pres., gen. mgr. & treas. since 1959; v. pres. & dir. Polynesian Food Specialties; v.p., treas. & dir. Ross Sutherland, Ltd.; treas.



Thomas W. G. Singlehurst

& dir. Ivy Shop; past pres. & dir. August Ahrens, Ltd., Wahiawa Transport Serv., Fed. Transp. Co., Indus. Enterprises, Kallua Land Co.; past dir. Air Conditioning Co., Bishop Ins. Agency, Bishop Securities, Castle & Cooke, Hawaii Hotel & Restaurant Supply, Hawn, Pineapple Co. (now Dole Inc.), Diamond Head Apts., Ewa Plantation Co., Hon. Rapid Transit Co., Helemano Co., Honolulu, Ltd., Honolulu, Ltd., Pac. Ins. Co., Von Hamm-Young Co., San Carlos Milling Co., Waialua Agr. Co. Pfc. USA Signal Corps., Schofield Barracks, 1918-19; recd. Victory Medal WW I.

Mem. Hon. Police Res. (which relieved mil. in WW II), Hawn. Humane Soc. (dir. since 1926, pres. since 1943), Hawaii Found. for Amer. Freedoms (dir. since 1956), Guide Dogs for the Blind (treas. & dir. Hawaii Chap. since 1952), Keys and Whistles (past treas. & dir.), Hawaii Polo Assn. (past pres., treas. and dir.); trustee, Tax Found. of Hawaii; adv. bd. Hawaii Com. on Alcoholism. Clubs: Pacific (past treas. & dir.), Outrigger Canoe (past sec.-treas. & dir. for 18 yrs.), Pearl Harbor Yacht (past-sec.-treas. & dir.), Beretania Tennis, Punahou Tennis, Kauai Canoe & Racing. Hobbies: calisthenics, swimming, horseback riding, gardening, and tennis.

Raises thoroughbred horses at Crow Bar Ranch, Mokuleia, Oahu. Republican. Episcopal. Home, 4465 Kahala Ave., 96815; off., 2075 Ala Moana Center, 96814.



Harold S. Singleton

SINGLETON, Harold S.

Real estate developer

b. Tampa, Fla., Feb. 18, 1928; s. James F. and Ruth (Beale); m. Betty Heath, Sept. 6, 1947. Children, Jean Del, Rod Allen. Arch. draftsman Walter W. Ahlschlagger, Dallas, 1949-56; arch. draftsman J. N. McCammon, Dallas, 1956-59; v.p. Constr. Planners Inc., Atlanta, 1959-64; owner's rep. for constr. Kaanapali Hotel, Maui, 1964-65; real estate developer since 1965. Mem. Masons. Baptist. Home & off., PO Box 922, Lahaina, Maui, 96761.

SINOTO, Yoshihiko

Archaeologist

b. Tokyo, Japan, Sept. 3, 1924; s. Yosito and Yosie (Yanagimoto); m. Kazuko Sato, April 24, 1949. Son, Akihiko. U. Hawaii BA 1958; U. Hokkaido, DSc 1962. With Archaeological Inst. Japan 1949-54; with Bernice P. Bishop Museum as fel-



Yoshihiko Sinoto

low in anthropology 1958-64, anthropologist since 1965; mem. affiliate grad. faculty U. Hawaii since 1962. Mem. Japanese Archaeologists Assn., Tokyo, Far-Eastern Prehistory Assn., Hawaii Acad. Sci. Home, 1116-A Clio St., 96822; off., 1355 Kalihi St., 96819.

SINSABAUGH, Willis Floyd

Marketing consultant

b. Ithaca, NY, July 12, 1919; s. Floyd K. and Julia (Everett); m. Virginia Jane Walter, Mar. 26, 1959. Children, James, Kathleen, John, Janet, John Marshall High Sch., Los Angeles, 1938; Los Angeles Jr. Coll. 1939-40; Phoenix Jr. Coll. 1956-57. Self-employed auto sales, real estate,



Willis F. Sinsabaugh

Los Angeles 1945-55; gen. contr., real est. broker, Phoenix, Ariz., 1956-59; sales mgr. Kaufman & Broad, Phoenix, 1961; natl. sales mgr. Del E. Webb Corp. 1961-64; dir. marketing Blackfield Enterprises 1964-65; partner Action Employment & Consulting Serv. USCG 1941-45. Former mem. Rotary Club of Riverside, Calif.; mem. Sales & Marketing Excess. Club, Home Builders Assn. Hawaii (promotional chmn. Parade of Homes 1965, PR dir. 1966); vol. Hon. Com. Chest. Roman Catholic. Home, 7066 Kalamanaole Hwy., 96821; off., Action Employment & Consulting Service, Suite 501, Hawn. Life Bldg., 1311 Kapiolani Blvd., 96814.

SITTLER, Richard C.

Associate professor

b. Omaha, Neb., Oct. 16, 1925; s. Arthur E. and Dorothy (Culver); m. Eileen L. Hellerud, Aug. 13, 1949. Sons, Paul R., Robert D., Charles A., James D. Drake U. 1943-45; State U. Iowa BA 1946, MA 1948, PhD 1952. Instr. in Spanish State U. Iowa 1948-52; asst. prof. Miss. Southern Coll. 1952-53; Eng. teaching spec. US Info. Agency & dir. Binational Centers in Brazil, Venezuela, Thailand, Spain 1953-64; with U. Hawaii as asso. prof., dir. Eng. Lang. Inst. since 1964,

chmn. grad. faculty of teaching Eng. as a second lang. since 1965. Mem. exec. com. Hawaii Assn. Lang. Teachers since 1965. Waiiokeola Congregational Church. Home, 157 Niuiki Cir., 96821; off., 1733 Donagho Rd., U. of Hawaii, 96822.

SKINNER, Kenneth Duane

College placement director

b. Twin Falls, Ida., Oct. 19, 1922; s. Kenneth Vernal and Elsie Viola (Yarnell); m. Betty C. Law, June 13, 1947. Children, Kenneth Michael, Sharon Janell, Sherri Eilene, Renee Corinne, Caryl Denise, James Patrick, Teresa Ann, Lisa Kelani. San Francisco State Coll. AA 1943; U. Calif. Ensign-VI prog. 1943-44; U. Miami 1947-48; USC BS 1949, MS 1956, doctoral work during 1965 sabbatical. Teacher San Gabriel, Calif. 1949-52; v. prin. Whittier 1952-53; asst. prin. Pico 1953-54; prin. Pico 1954-56, Palos Verdes 1956-58; asst. headmaster Nukualofa, Tonga, 1958-60; registrar Church Coll. of Hawaii 1960-62; supt. schs. Apia, West. Samoa, 1962-65; placement dir. CCH since 1965. USN, participated landings Iwo Jima, Okinawa, carried occupation troops to Japan, discharged as lt. 1946; USNR 1946-56.

Mem. Natl. Educ. Assn., Calif. Teachers Assn., Natl. Assn. Sec. Sch. Frins., Coll. Placement Council, BSA (as young man participant to adult adv. positions) since 1935, Laie Community Assn. (v. chmn.), Hon. Council Social Agencies Salary Adjustment & Job Reclassification Com.; sec.-treas. Rotary Club of Pico 1955. Church Jesus Christ of Latter-Day Sts. Home, 55469 Iosepa St., Laie, 96762; off., Church Coll. of Hawaii, Laie, 96762.

SLAVSKY, Frank

Architect

b. Denver, Colo., Aug. 17, 1919; s. Charles and Celia (Sokoloff); m. Gay N. Culberhouse, Aug. 25, 1946. Daughter, Stefanie O. Oakland High Sch., Calif., 1936; San Jose State Jr. Coll. 1937; U. Calif. BA 1943. With USED 1941-43; asso. various arch. firms 1946-50; registered prof. arch. 1951; priv. prac. since 1951. Cadet USAAF 1943-44; transferred OCS USA Corps Engrs. 1944-45, commissioned 2nd lt. Res., resigned 1950. Mem. Hawaii Chap. AIA. Recd. U. Calif. Sch. Arch. medal in recognition of distinguished solution of design problem 1943; honor awards for residential design. Hawaii Chap. AIA 1955, 1960. Home, 420 Halemaumau St., 96821; off., 549 Ahui St., 96813.

SLAVSKY, Gay Nell

Antiquarian book dealer

b. Ft. Worth, Tex., Oct. 14, 1918; d. Jesse L. and Ruth (Dickinson) Culberhouse; m. Frank Slavsky, Aug. 25, 1946. Daughter, Stefanie O'Dell. Owner Pa-

cific Book House. Mem. Mollili Businessmen's Assn., Amer. Booksellers' Assn., Natl. Fed. Small Businessmen. Home, 420 Halemaumau St., 96821; off., 2475 S. King St., 96814.

SLOAN, Norman R., M.D.

Retired public health officer

b. Philadelphia, June 15, 1902; s. Charles J. and Lidie (Lewis); m. Catherine A. Flynn, Aug. 27, 1936. West Philadelphia High Sch. for Boys 1919; U. Pa. AB 1924, MD 1927; Harvard Sch. of Pub. Health MPH 1957; interne Chester County Hosp., West Chester, Pa., 1927-28. Lutheran med. missionary Liberia 1928-35; muni. physician St. Croix, Virgin Islands, 1936-40; res. physician & med. dir. Kalaupapa Settlement 1940-50; physician (int. med.) Vets. Admin. Hosp., Bath, NY, 1951-52; leprologist, So. Pac. Commission 1952-53; physician CAA, Canton Island, 1953-55; with State Dept. of Health as asst. chief & chief adult health br. 1955-63, exec. off. spec. servs. div. 1963-65; now retired. Fellow Amer. Pub. Health Assn., Amer. Coll. of Physicians; research assoc. pub. health U. Hawaii; mem. Phi Beta Kappa, Oahu Health Council (2nd v.p.), Amer. Cancer Soc. (dir. & chmn. prof. info. com. Oahu Br.), Hon. Toastmasters Club. No. 119 (pres. 1963). Central Union Church. Home, 2722 Ferdinand Ave., 96822.

SLOAN, Ralph Varian, M.D.

Physician and surgeon

b. Kansas City, Mo., Feb. 15, 1911; s. James Howard and Grace Ellen (Werge); m. Erna Elizabeth Bangsund, Dec. 18, 1954. Glendale Union High Sch., Calif., 1929; UCLA AB 1934, MD 1941; flight surgeons sch. Aviation Sch. of Med., Randolph Field, Tex., 1943. Gen. prac. of medicine. Glendale, to 1954; civ. med. off. PHNS dispensary 1954-56; priv. prac. in Aina Haina since 1956. USAF flight surg. Mediterranean Theater of Operation 1943-45; recd. Pres. Citation 1944. Chmn. Polio Vaccination Program (1959, 1962), Kiwanis Club, Glendale, Calif., Kiwanis Club, Hon. (pres. 1963), Amer. Acad. of Gen. Prac. (dir. 1962-65, mem. commission of educ. 1951-53, 1960-62, chmn. commission of legis. and pub. policy 1963-65), Hawaii Acad. of Gen. Prac. (pres. 1959). Recd. Hawaii Med. Assn.'s Outstanding Com. Serv. by a Physician Award 1963; Hon. C&C Award of Merit 1963. Calvary Lutheran Church. Home, 1448 Laukahi St., 96821; off., Rm. 126, Aina Haina Shopping Center, 96821.

SLOGGETT, Richard H., Jr.

Retail store executive

b. Lihue, Kauai, Mar. 1, 1930; s. Richard H. and Susan (Reynolds); m. Barbara E. Burkitt, Feb. 26, 1955. Children, Richard III, Sheryl E., Charles D. Lihue Gram. Sch., Punahou Sch. 1948;

Calif. State Polytechnic Coll., San Luis Obispo, 1948-51. With Hawn. Airlines as acct. exec., Hilo 1956-61, dist. sales mgr. Maui County 1961-64; retail dir. Hon. Sporting Goods since 1964. Pvt. to cpl. USA 1953-55. Episcopal. Home, 289 Panio St., 96821; off., Hon. Sporting Goods Co., Ala. Moana Shopping Center, 96814.

SMALES, Fred Benson

Corporation executive

b. Keekuk, Ia., Oct. 7, 1914; s. Fred Benson and Mary Alice (Warwick); m. Constance Brennan, Dec. 11, 1965. Daughters, Mrs. Murray W. Pilkington (Patricia Ann), Mrs. Bruce M. Clark (Nancy Alice), John C. Fremont High Sch. 1933. With US Plywood Corp. as asst. mgr. Los Angeles, 1933-38, mgr. San Francisco 1938-44, div. mgr. Los Angeles 1944-58, v.p. & reg. dir. Los Angeles 1958-65, v.p.



Fred B. Smales

Pac. area since 1965; v.p. Weldwood Intl., NYC; pres. Lewers & Cooke Mds. Corp., Lewers & Cooke Development Corp.; Geothermal Resources Intl. (Los Angeles); dir. Magma Power Co. (Los Angeles).

Past pres. San Carlos, Calif., Jr. Ch. of Comm. Clubs; So. Calif. Yachting Assn. (commodore 1955), Ocean Racing Fleet So. Calif. (pres. 1962), Transpacific Yacht (v. chmn. race com. 1963-65), all of Los Angeles; Sequoia Yacht, Redwood City, Calif. (commodore 1943), Balboa Yacht, Newport Beach, Calif. (commodore 1951). Protestant. Home, 106 Kaapuni Dr., Kailua, 96734; off., PO Box 2930, 96830.

SMART, Richard Palmer

Cattle ranch owner

b. Honolulu, May 21, 1913; s. Henry Gaillard and Thelma (Parker); 6th generation descendant of John & Kipikane Parker, founders of Parker Ranch; m. July 3, 1936, Patricia Havens-Monteagle (div.); sons, Antony Parker, Gilliard Parker, Los Gatos grammar & high

schs., Calif.; Stanford U. 1 yr.; Pasadena Community Playhouse 2 yrs. Actor summer stock & Broadway 1933-59; intl. night club singer 1939-62; US Army Engrs., Camouflage Department Hon. & Calif. & USO shows WW II; owner Parker Ranch since grandmother's trust terminated



Richard P. Smart

1943; dir. Amer. Security Bank since 1962, Hawaii Meat Co. Dir. Hawaii Chap. Natl. Found. since 1962; hon. mem. Lions Club, BSA; mem. Haw. Civic Club, adv. bd. Salvation Army, Hilo. Club: Pacific. Episcopal. Home, Puuopelu, Kamuela, Hawaii, 96743; off., Parker Ranch, Kamuela, Hawaii, 96743.

SMITH, Albert Charles
Biologist

b. Springfield, Mass., Apr. 5, 1906; s. Henry Joseph and Jeanette Rose (Machol); Columbia U. AB 1926, PhD 1933. Asst. curator NY Botanical Garden 1928-31, asso. curator 1931-40; Bishop Museum fellow Yale U. 1933-34; curator herbarium Arnold Arboretum Harvard U. 1940-48 (Guggenheim fellow 1946-47); curator div. phanerogams US Natl. Museum, Smithsonian Inst. 1948-56; prog. dir. systematic biol. Natl. Sci. Found. 1956-58; dir. Museum Natural Hist. Smithsonian Inst. 1958-62; asst. sec. Smithsonian Inst. 1962-63; dir. research U. Hawaii 1963-65. Wilder prof. botany since 1965; mem. bot. expeditions Colombia, Peru, Brazil, Brit. Guiana, Fiji, West Indies 1926-56.

Fellow Amer. Acad. Arts & Scis., AAAS; mem. Am. Inst. Biol. Scis., Bot. Soc. Amer., Soc. to Study Evolution, Amer. Soc. Plant Taxonomists (pres. 1955, council 1956-62, chmn. 1957-59), Amer. Fern Soc. (asso. edit. journal 1952-60), New England Bot. Club (corres. sec. 1944-47), Intl. Assn. Plant Taxonomy (v.p. since 1959-64), Bot. Soc. Washington (pres. 1962), Biol. Soc. Washington (pres. 1962-64), Natl. Acad. Scis., Amer. Soc. Naturalists, Washington Biol-

ogists Field Club (pres. 1962-64), Assoc. Trop. Biol. (pres.-elect 1966-67); hon. mem. Sociedad Cubana de Botanica, Fiji Soc.; del. Intl. Bot. Cong. Amsterdam 1935, Stockholm 1950 (v.p. systematic sect.), Montreal 1959. Intl. Zoological Cong. London 1958. Club: Cosmos (Washington). Edit. Brittonia 1935-40, Journal Arnold Arboretum 1941-48, Sargentina 1942-48; mem. edit. com. Intl. Code Bot. Nomenclature 1954-64. Author tech. articles, Home, 2801 Coconut Ave., 96815; off., U. Hawaii, 96822.

SMITH, Armand Lee
Corporation executive

b. Waialua, Oct. 25, 1931; s. A. Lyle and Muriel (Clark); m. Dolores M. Rich, June 27, 1953. Children, Alisa C., Wendy L., Stephanie K. Punahou Sch. 1948; Cranbrook Sch., Birmingham, Mich., 1949; U. Ore. BS 1953. V.p. & gen. sales mgr. Castner Ford Sales, Wahiawa, 1955-64; sec.-treas. West. Factors Corp. since 1964. 1st lt. USAF 1953-55. Past pres. Leeward Oahu Jr. Ch. of Comm. Club: Outrigger Canoe. Episcopal. Home 68-725 Farrington Hwy., Waialua, 96791; off., 639 Sheridan St., 96814.

SMITH, Arthur George
Attorney at law

b. Tenants Harbor, Me., Jan. 3, 1882; s. James M. and Annie (Seavey); m. Helen Chase Fessenden, Apr. 28, 1910. Foster-daughter, Mrs. Panos Lefevre (Eva). Colby Coll., Waterville, Me., 1901-02; Harvard AB cum laude 1905, LLB 1908. Dep. terr. att. gen. 1910-17; att. gen. 1917-18; partner Peters & Smith 1918-22, Smith, Wild, Beebe & Cades since 1932; att. British Consulate 1939-64; former dir. First Natl. Bank of Hawaii, Bishop Trust Co., Theo. H. Davies & Co., Hon. Iron Works, Von Hamm-Young Co. Maj. judge advocate, HNG 1917-18.

Regent U. Hawaii 1918-38; mem. Bar Assn. Hawaii (pres. 2 yrs.), Amer. Bar Assn., U. Penn. Museum, Archaeological Inst. Amer., Soc. Sci. Assn.; hon. mem. Order British Empire. Club: Pacific. Episcopal (chancellor Protestant Episcopal Church); recd. Bishop's Distinguished Cross. Home, Apt. 610, The Ilikai, 1777 Ala Moana Blvd., 96815; off., PO Box 939, 96808.

SMITH, Barbara Barnard
Music professor;
ethnomusicologist

b. Ventura, Calif., June 10, 1920; d. Fred W. and Grace (Hobson) Smith, Pomona Coll. AB 1942; Eastman Sch. Mus. U. Rochester MMus. 1943, performers cert. 1945. Instr. piano & theory Eastman Sch. Mus. 1943-49; asst. prof., asso. prof., prof. piano, theory, ethnomusicology U. Hawaii since 1949; travel for research Europe 1953, 1958, Asia 1956, 1960, 1962, Micronesia 1963.

Mem. Soc. for Ethnomusicology (council since 1962, dir. at large since 1964), Amer. & Intl. Musicological Soc., Intl. Soc. for Mus. Educ., Intl. Folk Mus. Council, Soc. for Asian Mus., Intl. Mus. Center, Anthropological Soc. Hawaii, Hon. Acad. Arts, Bishop Museum Assn., Haw. Hist. Soc., Friends of Library, Friends Ulu Mau Village, Iwakuni Ondo Aikvokai, Hawaii Mus. Educ. Assn. 1949-52, Mornings Music Club 1949-62, Hon. Piano Teachers Guild 1950-59, Phi Beta Kappa; del. Pac. Sci. Cong., Hon., 1961, Intl. Mus. Council, Rome, 1962, Manila 1966. Piano recitals mainland, Hawaii, soloist Rochester Civic Orchestra 1943, Hon. Symphony 1952, ROK Navy Symphony 1956, koto recitals Tokyo 1956, Hon. kayakeum recital Hon. 1964. Author pubs. on Pac. & Asian mus., edit. recordings of Pac. & Asian mus. Recd. grants Rockefeller Found. 1956, 1958-60, 1958; named Pride of Mu Phi Epsilon, Woman of Achievement by Theta Sigma Phi. Home, 3608 Woodlawn Dr., 96822; off., Mus. Dept., U. Hawaii, 96822.

SMITH, Clara Dorothea Ingalls
Volunteer worker

b. Jaluit, Marshall Islands, Feb. 14, 1894; d. Charles Henry and Jennie Alameda (Foster) Ingalls; grandfather, Samuel Stratton Foster, Consul at Apia, Samoa, 1874-76, father, Charles H. Ingalls, MD in Jaluit, Marshall Islands 1880-1896; m. Ronald Quay Smith, Aug. 30, 1918. Sons, Quentin I., Earl S. P. McKinley High Sch. 1912; Oberlin Acad. 1915; Oberlin Coll. 1915-18; U. Hawaii BA in art & educ. 1931. Former teacher physical educ. YWCA, Aurora, Ill.; art teacher Leilehua High & Gram. Sch.; sec. to dir. nurses' aides, NYC, WW I 1918; asst. clerk Censorship Off War Dept. WW II. Vol. Civ. Defense, Gray Lady Amer. Red Cross WW II.

Pres. Hon. Br. Natl. League Amer. Pen Women 1956-58, 1964-66, Rep. Prec. Club; vol. Outdoor Clr. (Foster Gardens); former pres. Assn. Hon. Artists, Res. Offs. Ladies Assn.; former v.p. We the Women, Hon. Br. AAUW, former sec. - treas. League of Rep. Women Hawaii. Central Union Church (deaconess). Home, 3753 Sierra Dr., 96816.

SMITH, E. Butler
Business executive

b. Amenia, ND, Sept. 9, 1892; s. William J. and Lua (Roberts); m. Hazel Alice Dowd, Mar. 27, 1919. Son, Butler Richal. Elem. & high schs. Castleton, ND; high sch. Everett, Wash. 1911; Wash. State U. BS in hydroelec. engr. 1916, Elec. & mech. engr., constructing QM, US Army, 1917-19; sales engr. Hon. Iron Works Co. 1919; with Pioneer Mill Co., Lahaina, as supt. of pumps & power stas., factory supt., agr. mech. supt., indus.

rels. dir., indus. engr. 1919-57; with Lahaina Light & Power Co. 1926-57, retired as admin. asst. to the mgr., asst. treas. & asst. sec.; exec. sec. Maui Econ. Development Assn. 1957-58; casualty ins. solicitor, real est. salesman & broker Maui Realty Co. since 1958; terr. & state land



E. Butler Smith

appraiser, Maui & Lanai, 1957-1961. Med. dir. West Maui, WW II; dist. coordinator of Disaster Relief & Civil Defense Agency of Maui County.

Former mem. & chmn. Maui County Traf. Safety Commission; mem. Aloha Temple Shrine, Maui Ch. of Comm., Maui Rotary Club, Home, RR 1, Box 472, Lahaina, Maui, 96761; off., Lahaina Shopping Center, 96761.

SMITH, Earl S. P.

Sugar plantation supervisor

b. Honolulu, Mar. 23, 1921; s. Ronald Q. and Clara (Ingalls); m. Ruth L. Spangler, Dec. 28, 1946. Children, Stephen E. S., Barry A. P., Laurie C., David M. S. Aliiolani Sch.; Roosevelt High Sch.; U. Hawaii 1939-40; U. Wash. BS in ME 1948; registered prof. engr. With Pac.



Earl S. P. Smith

Bridge Co., Pearl Harbor, 1942-44; salesman Hawn. Equipment Co. 1948-50; with Waialua Agr. Co., Oahu, 1952-58; with McBryde Sugar Co., Kauai, since 1958, now prod. dept. head. US Merchant Marine Acad., Kings Pt., Long Is., NY, BS in marine engr. & commission as ens. USNR 1946; recd. combat medal US Maritime Commission 1945 Pacific; lt. (jg) USN 1950-52, duty Wahiawa, Oahu.

Pres. W. Kauai Rotary Club; mem. Kauai Sugar Planters Assn. (chmn. terminal com., sec. power com.), Amer. Soc. Mech. Engrs., W. Kauai Saddle Club, Hui Wainani (dir. 1965-66); chmn. Kauai Citizens for Goldwater 1964. St. John's Episcopal Church, Elelee. Home, PO Box 356, Koloa, Kauai, 96756; off., McBryde Sugar Co., Elelee, Kauai, 96705.

SMITH, Ernest Alexander

Sugar plantation manager

b. Papaikou, Hawaii, June 11, 1919; s. Ernest and Ann (Ward); m. Marion J. Campbell, Mar. 18, 1944. Children, Robert H., Judith A., Keith A., Gary E., Sandra L., Jeffrey C. Hilo High Sch. 1936; U. Hawaii-Harvard AMP 1961. Trainee HSPA Expt. Sta. 1946; field foreman to agriculturist Onomea Sugar Co., Hawaii, 1938-53; with Kilauea Sugar Co., Kauai, as field supt. 1953-56, plant. mgr. since 1960, dir.; field supt. Hawn. Agr. Co., Pahala, Hawaii, 1956-60; prod. mgr. 6-mos. agr. study USAID, Northeast Brazil, 1965. USA 1940-45; attended OCS 1942, Advanced Offs. Course 1944, Ft. Benning, Ga.; capt. Co. I, 379th Inf. Reg., 95th Inf. Div., 3rd Army; recd. Purple Heart, Silver Star.

Area coordinator Kauai Civil Defense; dir. Kauai Com. Chest; mem. Kauai Econ. Development Com. (chmn. agr. com.), Rep. Party, Kilauea Com. Assn., Hawn. Sugar Techs., Intl. Soc. Sugar Cane Techs., Amer. Orchid Soc., Kauai Planters' Assn. Christ Church, Kilauea, Kauai, Home, Kilauea, Kauai, 96754; off., Kilauea Sugar Co., Kilauea, Kauai, 96754.

SMITH, Frederick Yawger

University official

b. Savannah, Ga., Nov. 23, 1929; s. Sankey Chadburn and Elsie Marjorie (Yawger); m. Marilyn Holcomb Dimick, June 14, 1958. Sons, David, Douglas, Daniel, Emory U., Atlanta, 1947; Northwestern U. B.SJ 1950, MSJ 1951. Reporter, mng. ed. Laramie Republican-Boomerang, Laramie, Wyo., 1956; bur. mgr. San Jose Mercury 1957; PR depts. Castle & Cooke 1957-58, and Pineapple Cos. of Hawaii 1958; reporter UPI 1959; pubs. edit. Belt-Collins Assn. 1960-61; dir. U. rel. and development U. Hawaii since 1961. USN 1951-55 (staff Cinc-PacFlt Pearl Harbor 1953-55). Mem. Sigma Delta Chi, Hawaii

PR Assn. (treas. 1963), PR Soc. of Amer., Hon. chap., Amer. Soc. for Pub. Admin. Episcopal Home, 1407 Aalapapa Dr., Kailua, 96734; off., 2444 Dole St., 96822.

SMITH, Jimmie Bob

Geneticist

b. Hastings, Okla., Mar. 21, 1928; s. Berry Cleve and Ruby (Fitzgerald); m. Doris Shackelford, Sept. 1, 1950. Children, Gregory, Natalie, Jennifer. Okla. State U. BS 1950; NC State U. MS 1952; Cornell U. Livingston Farrand Fellow PhD 1959. With U. Hawaii since 1956 as instr. in botany 1956-58, asst. prof. 1958-60, dept. chmn. 1959-60, asso. prof. & chmn. 1960-62, asso. prof. genetics 1961-64 & chmn. 1961-63, head plant breeding dept. Pineapple Research Inst. since 1964; visiting prof. Purdue U. 1960; visiting sci. Inst. Cancer Research 1962; visiting prof. U. Wis. 1963; visiting sci. City of Hope Med. Center 1963; dir. In-Serv. Inst. Natl. Sci. Found., U. Hawaii, 1959-63; prin. investigator Natl. Inst. Health research grant, U. Hawaii & affiliate researcher, Pac. Biomed. Research Center 1964-66. USAF/R 1950-59, resigned 1st lt. Dir. fourth annual Hawn. Sci. Fair 1961; bd. mem. Birth Defects Center at Kauikeolani Children's Hosp., Atherton YMCA; mem. Amer. Soc. Human Genetics, Hawn. Acad. Sci. (chmn. Inter-Sci. Soc. educ. council 1965-66), Genetics Soc. Amer., Sigma Xi, Phi Kappa Phi. Honolulu Church of Christ, Home, 4591 Kolohala St., 96816; off., 2500 Dole St., 96822.

SMITH, Jerome Wesley

YMCA executive

b. Los Angeles, Sept. 23, 1927; s. Arnold Vernon & Ola (Hall); div. Children, Walter Arnold, Janet Elizabeth, Peter Jay, Lawrence Chad. USC AB 1951, USC Grad. Sch. of Religion 1952-53. Prog. secretary Salinas YMCA, Calif., 1953-55; prog. sec. E. Los Angeles-Montebello YMCA 1955-57, exec. sec. 1957-59; gen. sec. Waiakea Settlement YMCA (Hawaii County) since 1959. USMC 1945-47.

Mem. exec. com. Hawaii State Commission on Children and Youth; dir. Hawaii Concert Soc. Hilo Rotary Club 1961-62; mem. Hilo Y's Men's club, Hilo Com. Players. Protestant, Home, 39 Lanikaula St., Hilo, 96720; off., 300 W. Lanikaula St., Hilo, 96720.

SMITH, Kenneth Michael

Builder, developer

b. Long Beach, Calif., July 29, 1939; s. Harry A. and Peggy (Hampton); m. Janice M. Smith, Feb. 26, 1965. San Jose State U. 1957; Stanford U. 1958-59. Worked for various subcontractors while attending coll.; bldg.



Kenneth M. Smith

supt. Hon. 1961-62; owner Town & Country Bldrs. 1962-64; partner United Development Bldrs. 1964-65; pres. Ostrow/Smith Haiku Corp. since 1965 (name changed to Ken Smith Haiku Corp. 1965); pres. Ken Smith Enterprises since 1965. Mem. Natl. & Hawaii Assn. Home Bldrs., Hon. Symphony Soc. (dir., mem. Kukala com., house com.), Ch. of Comm. of Hon. Home, 4612 Kahala Ave., 96815; off., 126 Queen St., 96813.

SMITH, Leslie Rockwell

Insurance agent

b. Hadley, Mass., Mar. 5, 1907; s. Leslie Raymond and Ethel (Moffitt); m. Wilma Ale, July 3, 1936. Children, Laura L., Leslie L. Hopkins Acad. 1924; U. Mass. BSci. 1928; USDA Grad. Sch.; U. Hawaii. Soil sci. USDA Bur. Chemistry & Soils, New England, Puerto Rico, Indiana, Hawaii, 1928-36; with HSPA Expt. Sta. 1936-45; dir. indus. rel. Lihue Plant. Co. 1945-51; communications & training cons., indus. rel. dept. Castle & Cooke 1952-55; cons. State of Hawaii Position Classification Studies 1952; conf. leader Advance Mgt. Insts., Hawaii Econ. Assos. 1952-53; agt. ins. div. Amfac Inc. since 1955; exec. sec. Producers Council 1956-60. Hawaii Defense Vols. 1942-45.

Chmn. State Commission on Aging 1963-64 (mem. since 1959), Hawaii State Delegation to White House Commission on Aging 1960; treas. Hawaii Pac. Homes Corp. 1961-63; dir. Pohai Nani Retirement Home since 1963; pres. Action Group on Aging 1956-59, Hawaii State Sr. Citizens Action Congress since 1965. Amer. Soc. Training Dirs. 1954. Hon. Assn. Life Underwriters 1962-63, Kauai Ch. of Comm. 1951, East Kauai Lions Club 1949, Hon. Lions Club 1955 (dep. gov. Dist 50 1955); mem. Oahu Indus. Rel. Assn. 1952-55. Rep. Party (prec. pres 1954). Central Union Church (head usher 1955, pres. Men of Central Union 1958). Home, 5367 Papai St., 96821; off., 745 Fort St., 96813.

SMITH, Madorah Elizabeth
Psychologist

b. Shanghai, China, July 2, 1887; d. John Nicholas Balthache and Fannie (Strong) Smith (Presbyterian missionaries in China). Fargo Coll., ND, BA magna cum laude 1907; U. Iowa MA 1918, Ph.D. 1925. Teacher, missionary, Szechuan, West China, 1911-17; instr., asst. prof., asso. prof., prof. Terr. Normal Sch. & U. Hawaii 1920-43; writer, researcher on psychological-educ. (grants from Hawn. Acad. Sci., Hawaii Psychological Soc., McInerney Found.) 1945-65.

Fellow Amer. Psychological Assn. (life mem.), Soc. for Research in Child Development, AAAS; mem. various natl. & state psychological & educ. socs., Hon. Acad. Sci., AAUW, Pan-Pac. & SE Asian Women's Assn., U. Hawaii Campus Club, Kindergarten & Children's Aid Assn. Interested in remedial reading, psychological testing, bi-lingualism. Club: Uluniu Swimming. Recd. plaque from Hawn. Psychological Soc. Central Union Church (mem. 38 yrs.).

(Died Nov. 14, 1965)

SMITH, Nolle R.
Management consultant

b. Cheyenne, Wyo., Mar. 26, 1889; s. Simon P. and Melissa (Boulware); m. Eva Beatrice Jones,



Nolle R. Smith Sr.

July 4, 1916. Children, Mrs. Joseph Mottl (Iwalani F.), Nolle R., Jr., Mrs. Arthur Lundberg (Leinani Patricia), Mrs. Richard R. Young (Grace Tsulan). Cheyenne High Sch. 1907; U. Nebraska CE 1911; U. Chicago 1936; USC 1938-39. Civil engr. US Conservation Project, Rock River, Wyo., 1911-12; civil engr. & tax assessor, Denver, 1913; civil engr. Hon. C&C 1914-16; gen. timekeeper & dock supt. McCabe, Hamilton & Renny Co. 1916-20; owner & gen. mgr. Smith Construction Co. 1920-32; mem. Terr. House Rep. 1928-32; exec. sec. Hawaii Bur. Gov. Research 1932-39; dep. dir. Terr. Bur. of

the Budget 1939-42; dir. Civil Service 1942-43; prop. Specialty Shop & Delicatessen 1943-47; asst. dir. Tax Found. of Hawaii 1947-54; tax cons. & commissioner of insular affairs Virgin Isles 1954-55; chief pub. admin. div. USOM/Ecuador Quito, 1956-58; chief pub. admin. div. USAID/Haiti, Port au Prince, 1958-63; fiscal and admin. mgt. adv. to govt. State of Bahia under USAID/Brazil NE 1963-64; fiscal & admin. mgt. cons. (contract) since 1964; partner with son, Nolle R. Smith, Jr. in ownership & mgt. Panakauahi Ranch, Wahiawa, (Oahu. Mem. Rep. Central Com. 1926-33.

Mem. Lions Intl. (pres. Hon. club 1930, dep. gov. dist. 4 (Calif., Nevada, Hawaii) 1936, gov. dist. 50 (Hawaii) 1937-38; intl. councillor since 1938), US For. Serv. Assn., Pub. Admin. Serv. Assn. Recd. citation, Mayor Carlos Andrade Marin, Quito, for outstanding serv. to municipality; letter of commendation, Teodoro Moscoso, dir. USAID/Latin America for outstanding serv. to US Intl. Cooperation Admin. and its successor agency, USAID. Mem. Central Union Church since 1916. Home, 99-914 Aiea Hgts. Dr., Aiea, 96701.

SMITH, Nolle R., Jr.
Rancher

b. Honolulu, Jan. 8, 1920; s. Nolle R., Sr. and Eva (Jones); m. Chong Sook Kim, Apr. 9, 1947. Children, Kim Kaleinani, Tsulan Leinani, Toni Carolyn, Nolle III. Roosevelt High Sch. 1937; U. Hawaii BA in econ. & bus. 1941; 5th Yr. Cert. in educ. 1956. Farmer-rancher in Kula, Maui, 1946-50; salesman Maui Motors 1948-49; teacher, football & track coach Maui High Sch. 1950-52, Waimanalo Inter. Sch. 1952-53, Kaimuki High Sch. 1953-56; ins. agt. Combined Ins. Co. Amer. 1956-58, Standard Ins. Co. of Ore. 1958-63; rancher since 1963; candidate State House of Rep. 1962, 2nd lt. Hawaii Terr. Guard Dec. 7, 1941-Apr. 1942; 1st lt. to capt. AUS 1942-46, Hawaii, Espiritu Santo



Nolle R. Smith Jr.

& Guadalcanal; capt. HNG 1948-50; now lt. col. USAR.

Coach Maui Raiders Football Team 1946, Kula Basketball & Baseball Teams 1946-47; adv. coach Pop Warner Football 1960 & 1965; pres. Kula Com. Assn. 1947, Alvah Scott Sch. PTA 1961-62, Aiea Com. Assn. 1961, 1963, 1966 (dir. 1960-66), chmn. Com. on Roads (Kula) 1952; v.p. Leeward Econ. Planning Bd. 1962-64; mem. Lions Club 1949-58, Rep. Party (dist. & county committeeman 1963-66, conv. v. chmn. 1962; prec. pres. 1961-64, mem. exec. com. 1959-66), Air Pollution Bd. 1960-62, World Brotherhood 1958-60, Oahu Cattlemen's Assn. 1965-66. Named Little All Amer. Halfback by United Press 1941; named Pentathlon Champion Hawaii 1941; recd. Distinguished Salesman's Award from Sales Exec. Club Chicago 1957. Central Union Church (deacon 1956-60). Home, 99-914 Aiea Hgts. Dr., Aiea, 96701.

SMITH, Ronald Quay

Retired executive

b. Sinnemahoning, Penn., June 22, 1896; s. Alfred Elisha and Mattie (Quay); m. Clara D. Ingalls, Aug. 30, 1918. Sons, Quentin Ingalls, Earl Stratton Pearson. St. Mary's High Sch., Penn., 1913; Oberlin Coll. 1914-16, 1918; U. Hawaii ext. 1926-36. Newspaper boy 1910-13; motion picture machine operator 1912-13; clerk, auditor's off. Pittsburgh, Shawmit & Northern Railroad Co. 1913-14; stillman-foreman wood alcohol & formaldehyde plant 1916-17; asst. chemist, chemist, supt., treas., mgr., pres., Pac. Chem. & Fertilizer Co. 1919-61; dir. affiliated cos. and Securities of Amer. Pvt. CWS Sept.-Dec. 1918; res. capt. 1925-42, active duty as lt. col. Chem. Corps Jan. 1942-Dec. 1945, ret. lt. col. AUS since 1956; recd. Legion of Merit (Legionnaire), Bronze Star, WW I, WW II, and Asiatic-Pac. Campaign ribbons.

Chmn. state HQ adv. com. selective serv. for scientific, engr. & spec. personnel since 1955; mem. Workmen's Compensation Bd., Terr. Commission Labor & Indus. Rels. 1936-42, exec. staff, indus. procurement div. state Emerg. Resources Mgt. Agency, Ch. of Comm. of Hon. (former dir.), Rotary Club (past pres.), Hawn. Lodge No. 21 F&AM (past master), York Rite, Red Cross of Constantine, Scottish Rite 32nd d., Aloha Temple Shrine, Royal Order of Jesters, Hon. Chap. No. 11 Natl. Sojourners (past pres.), Heroes of '76 (past comdr.), Freedoms Found. at Valley Forge (natl. com. for state of Hawaii), Engr. Assn. Hawaii (past pres. life mem.), Amer. Chem. Soc. (emeritus); past sec. & past chmn. Hawn. Sect.), Hawn. Acad. Sci., Mil. Order of World War, Ret. Offs. Assn. (past treas.), Res. Offs. Assn., VFW Natl. Home (life

mem.), Rep. Party (prec. club pres.); former mem. Terr. Army Adv. Com., 4-H Club (hon. mem.), Future Farmers of Amer. (hon. mem. and degree of Hawaii Planter). Clubs: Outrigger Canoe (past pres.), Pacific Central Union Church (past trustee, chmn. bldg. & grounds com. mem. Arcadia retirement home com.). Home, 3753 Sierra Dr., 96816.

SMITH, Ruth Spangler

Clinical psychologist

b. Philadelphia, Feb. 25, 1923; d. Samuel F. and Edith (Youngstrom) Spangler; m. Earl S. P. Smith, Dec. 28, 1946. Children, Stephen E. S., Barry A. P., Laurie Claire, David M. S. Swarthmore Coll. BS 1943; Teachers Coll. Columbia U. MA 1944. Psychologist Merrill-Palmer Sch., Detroit, 1944-45; asst. in psychology Bard Coll., Annandale-on-Hudson, NY, 1945-46; psychologist guidance clinic U. Wash. 1947-48; with U. Hawaii as lectr. psychology 1949-50, research asso. psychology Sch. Pub. Health (Kauai Pregnancy Study & Child Study), Lihue, Kauai, since 1965; clinical psychologist State Div. Mental Health, Hon., now Kauai, since 1957.

Dir. Kauai Econ. Opportunity Inc.; Rehab. Unlimited Kauai, TB & Health Assn. Kauai; chmn. Kauai Library Adv. Commission 1964-65; mem. Amer. & Hawaii Psychological Assns. St. John's Church, Eleele, Kauai (pres. Women's Aux. 1965-66). Home, PO Box 356, Koloa, Kauai, 96756; off., Kauai Mental Health Serv., Lihue, Kauai, 96756.

SMITH, Storrs H.

Scout executive

b. Spokane, Wash., July 13, 1915; s. Storrs H. and Alice (Blunt); m. Kathrine J. Sorensen Oct. 12, 1941. Children, Storrs D., Joanne K., Susanne C. Fresno State Coll., U. Utah BA. 25 yrs. prof. scouter with BSA at Salt Lake City, Utah; Modesto, San Luis Obispo, Los Angeles, and Marin County, Calif., Honolulu. Present assignment with Aloha Council BSA covers Oahu, Hawaii, Midway, Wake, Marshall Trust Terr., Amer. Samoa. War vet. Mem. Rotary Club of Hon., Gov.'s Physical Fitness Com. Central Union Church (deacon). Home, 1071 Noio St., 96816; off., 42 Puiwa Rd., 96817.

SMOOT, H(enry) Kenneth

Pineapple executive

b. Staunton, Va., Mar. 29, 1905; s. Willard and Irene (Massie), descendant of William Smoot, who settled in Md. 1633 & was progenitor of the family in America, including late Sen. Reed Smoot & late Col. Perry Smoot, former adj. gen. Hawaii; m. Ruth Weedon, Apr. 17, 1950. Central High Sch., Washington, DC; Geo. Wash. U. AB 1931, MA 1935. Various positions with US Dept. Agr. 1925-46, including

asst. to dir. research & budget off. Agr. Research Admin. (now Agr. Research Serv.); with Pineapple Research Inst. since 1946 (now sec.-treas.); mgr. Hon. off. Pineapple Growers Assn. Hawaii; chmn. pub. affairs com. for pineapple industry. Dep. chief rural dists. div. Oahu Civ. Defense Agency 1950-56; assisted in fund drives of Hon. Com. Chest, Amer. Red Cross, Amer. Cancer Soc.; mem. Hawaii State Ch. of Comm., Ch. of Comm. of Hon., Hon. Acad. Arts, Hon. Com. Theater, Hon. Symphony Soc., Pi Gamma Mu & Scarab, Theta Delta Chi, Episcopal. Home, 1716 Lihipali Pl., 96821; off., 2500 Dole St., 96822.

SMOUSE, Chuck

Motion picture producer

b. Wheeling, WVa., June 3, 1914; s. Thomas Ralph and Ethel Alice (Jones); m. Lois Caroline Hill, Feb. 14, 1951. Daughter, Patricia Lynne, Fairfax High Sch., Los Angeles, 1934. Actor under contr. Cecil B. DeMille, Paramount 1932-34; lab. tech. Technicolor Motion Picture Corp., Hollywood, 1934-41; prod. tech. on call many studios 1941-43; Hawaii rep. Warner-Pathé News 1949-52, CBS Telenevs 1953-55; pres. gen. mgr. Rainbow Island Prods. since 1952; prod. over 220 films;



Chuck Smouse

author mag. & trade journal articles; public speaker. USN 1943-46, Naval Photographic Sci. Lab., Anacostia, DC, cine tech. on staff Adm. King and Adm. Nimitz. Mem. Soc. Motion Picture & TV Engrs. since 1943, Intl. Alliance Theatrical Stage Hands & Motion Picture Machine Operators US & Canada since 1935, Rotary Club of Wai-kiki (pres. 1964-65, dir. 6 yrs.). Club: Mid-Pac. Country. Protestant. Home, 2444-C Burbank St., 96817; off., 1633 Kapiolani Blvd., 96814.

SMYSER, Adam Albert

Newspaper editor

b. York, Penn., Dec. 18, 1920; s. Adam Milton and Miriam O. (Stein); m. Elizabeth H. Avery, Dec. 25, 1943. Children, Heidi Oli-



Adam A. Smyser

via. Avery Richard. Penn State Coll. BA in journalism 1941. Naval res. deck off. WW II, midshipman training 1942; Atlantic amphibious vessels 1943; Pac. theater 1944-45, discharged as Lt. Edit. high sch. and coll. publications, shifted coll. newspaper to daily pub.; part-time reporter York Dispatch 1937-41; reporter and rewrite man Pittsburgh Press 1941-42; with Hon. Star-Bulletin since 1946, political reporter, city edit., mng. edit. 1960-65; edit. since 1966; writer for Business Week and other McGraw-Hill mags.

Mem. Oahu TB and Health Assn. (former dir.), Amer. Assn. for UN (former dir.), Hon. Press Club (former pres.), Hawaii Newspaper Guild (former chmn.), Sigma Delta Chi. Home, 2144 Mott-Smith Dr., 96822; off., 605 Kapiolani Blvd., 96813.

SMYSER, Elizabeth Avery
TV & radio performer

b. Brooklyn, NY, Aug. 27, 1921; d. Harrison and Grace (Speirs) Avery; m. A. A. Smyser, Dec. 25, 1943. Children, Heidi O., Avery Richard. Shanghai Amer. Sch., Brooklyn Friends Sch., Milford High Sch., Penn., Katharine Gibbs Sch., NYC, 1941. Sec. to Robert E. Curran, att. NY, 1941-43; KGMB radio & TV 1946-56; KPOA radio 1957-61; KHVH-TV & KPOI radio since 1960. Recd. Theta Sigma Phi Woman of Achievement Award 1962. Episcopal. Home, 2144 Mott-Smith Dr., 96822.

SNYDER, James Kenneth
Government official

b. Richmond, Ind., May 13, 1914; s. James P. and Blonnie (Gollilher); m. June Ekstrand, Sept. 28, 1956. Daughters (by former mar.), Mrs. Phillip Hartmann (Janice Marie), Mrs. Ralph B. Lehotsky (Nancy Ann). Sevastopol Grade Sch. 1926, Dennis Jr. High Sch. 1929, Morton Sr. High Sch. 1932, all in Richmond; courses in mgt. & war manpower training. In

mfg. & sales work with Reliance Foundry, Belden Wire Mfg. Co., Intl. Harvester Co., Sears Roebuck & Co., all in Richmond; with USAF, Fairfield, Ohio, 1941-42, Hickam Field since 1942, served in supervisory & managerial positions in supply, acctg., logistics, admin. & mgt. engr.; dir. manpower & org. PACAF Base Command, Hickam Field, since 1950. Pvt. Hawn. Air Depot Vol. Corps WW II. Mem. Armed Forces Mgt. Assn., Amer. Soc. Pub. Admin. Club; Oahu Country. Recd. Letters of Appreciation & Commendation for spec. assignment in Washington 1953, Letter of



James K. Snyder

Commendation from Col. Richard T. Kight 1954, Letter of Outstanding Performance by Manpower & Org. Off. 1956, Letter for assistance in FEAF move to Japan 1957, Letter for work in relocation of Hdqrs. PACAF to Hawaii 1958, Letter of Appreciation for reorg. study of HANG 1963, Outstanding Performance Awards for 1961-62, 1962-63, 1964-65, Sustained Superior Performance Awards 1963-64, 1964-65. Protestant. Home, 188 Aumoe Rd., Kailua, 96734; off., Dept. of Air Force, Pac. Air Forces Base Command, APO San Francisco, 96553.

SNYDER, Keith Stokes
University business administrator

b. Watertown, SD, Feb. 17, 1921; s. Chester K. and Louise (Stokes); m. Ruth Curtis, Mar. 19, 1944. Son, Keith Stokes II. Watertown High Sch. 1938; Carleton Coll., Northfield, Minn., BA 1942; Cornell U. grad. work in hotel admin. Acct. US Steel Corp. 1942; career exec. hotels in Ia., Chicago, Minneapolis 1947-56; dir. aux. servs. U. Pittsburgh 1956-63, U. Hawaii since 1963; prof. singer (baritone) Minneapolis & Pittsburgh. USAF communications 1942-46, 1 yr. Pac. theater.

Former mem. Greater Chicago Hotel Pers. Dir. Assn. (pres. 1953), Faculty Club U. Pitts-



Keith S. Snyder

burgh (bd. chmn. 1962); mem. Cornell Soc. Hotelmen, Natl. Assn. Coll. Stores, Assn. Coll. & University Housing Offs., AF&AM, Home, 4882-3 Kilauea Ave., 96816; off., Univ. Hawaii, 1951 East-West Rd., 96822.

SNYDER, Laurence Hasbrouck
University president emeritus

b. Kingston, NY, July 23, 1901; s. DeWitt C. and Gertrude L. (Wood); m. Guldberg M. Herland, Dec. 25, 1923. Daughters, Mrs. Stanley P. Converse (Clara Reed), Mrs. Donald Lincoln Petersen (Margaret Neal), Rutgers U. BS 1922, HDSc. 1947; Harvard U. MS 1924, DSc. 1926; Ohio State U. HDSc. 1960; N. Carolina State U. HDD 1962. Instr., asst. prof., asso. prof. NC State U. 1923-30; prof. & chmn. Ohio State U. 1930-47; dean grad. coll. U. Okla. 1947-58; pres. U. Hawaii 1958-63; pres. emeritus since 1963. Dir. Hawaii State Sci. Fair 1965-66; mem. March of Dimes (exec. com. Hon. Chap. 1963-66), Genetics Soc. Amer. (pres. 1948), Amer. Soc. Human Genetics (pres. 1950), AAAS (pres. 1957), Pac. Sci. Cong. (pres. 1961), Phi Beta Kappa, Sigma Xi, and others. Has lectured all over world on human genetics; author of four books and more than 150 articles. Presbyterian. Home, 2885 Oahu Ave., 96822; off., U. Hawaii, 96822.

SODETANI, Douglas R.
Insurance; real estate

b. Wailuku, Maui, Oct. 19, 1922; s. Senkichi and Ariyo (Hashimoto); m. Clara Sumiye Ueoka, Apr. 26, 1943. Children, Joyce Reiko, Lloyd Kazuya, Faith Sachiko, Aimee Emiko. Wailuku Elem. Sch. 1935; St. Anthony Sch. 1939; Maui High Sch. 1941. With USED as carpenter helper 1942-43, pile driver 1943-46; pole & line crew Maui Elec. Co. 1946-49; appliance salesman 1949-50; ins. solicitor Maui Realty & Fin. Co. 1950-55; with Maui Realty Co. as ins. & real est. salesman 1955-59, asst. mgr. &

v.p. since 1959; dir. Electronic Inst. Hawaii.

Chmn. Maui County Charter Commission 1966, Maui County Planning & Traffic Commission 1957-60, State Civil Serv. Commission 1963 (mem. 1960-64); past pres. Gen. Ins. Assn. Maui, Wailuku Com. Assn., Maui Toastmasters 1958; treas. Maui Recreation Council; mem. state adv. council Small Bus. Admin. since 1961, Terr. Fair Commission 1951-53, State Real Est. Commission



Douglas R. Sodetani

since 1964, Life Underwriters Hawaii, BSA (scoutmaster 1949-62, adv. Explorer Post 1962-64), Wailuku Bus. & Prof. Men's Assn.; dir. Kalima o Maui; campaign chmn. Easter Seals 1962; hon. mem. Maui AJA Vets. Inc. Clubs: Waiehu Golf, Maui AJA Golf. Named Young Man of Yr. by Jr. Ch. of Comm. 1957; family named Maui 4-H Family 1962, Hawaii rep. All-Amer. Family Search (most congenial family award) to Lehigh Acres, Fla., 1960, Wailuku Hongwanji Mission (pres. 1965-66); pres. Wailuku YBA 1947, Maui United YBA 1950, Home, 2169 Kahookele St., Wailuku, Maui, 96793 (PO Box 717, Wailuku, 96793); off., 100 Wells-Kanoa Bldg., Wailuku, Maui, 96793.

SOGA, Shigeo

Newspaper editor

b. Honolulu, Sept. 30, 1905; s. Yasutaro and Sei (Tanizawa); m. Miya Harada, Aug. 26, 1932. Children, Mrs. James I. Sato (Helen Yasuko), Walter Ichiro, Jean Ruriko, Roy Kazuo. Punahou Sch. 1924; U. Hawaii 1924-26; U. Mo. BA, BJ 1929. With Hawaii Times (previously Nippu Jiji) as mem. edit. staff Eng. sect. since 1929, later pres., edit. & gen. mgr., now pres. & edit.; pres. & dir. KOHO Cosmopolitan Broadcasting Corp.; dir. Intl. Savings & Loan Assn. Trustee Hawaii Vets. Mem. Fund; mem. Mayor's Com. on Tourism, exec. bd. Aloha Council BSA (recd. Silver Beaver Award 1953), Metropolitan YMCA (sec.), Ch. of Comm. of Hon. Japanese Ch. of Comm. (dir.), Hon. Press Club, Sigma Delta Chi. Named



Shigeo Soga

Father of the Yr. in communications 1961, Central Union Church, Home, 720 11th Ave., 96816; off., 916 Nuuanu Ave., 96817.

SOLIDUM, James

Insurance general agent

b. Honolulu, Mar. 12, 1925; s. Narciso and Sergia (Yabo); m. Vicky Mayo, Aug. 14, 1954. Sons, Arlin James, Nathan Francis, Tobj John. St. Louis Coll. 1944; U. Hawaii 1949-50; U. Ore. BA 1953; Life Ins. Agency Mgt. Sch. 1962, Salesman Tongg Pub. Co. 1953-54; printing salesman Lettershop Ltd. 1954; edit. Fil.-Amer. Tribune 1954-55; master-



James Solidum

planning tech. Fed. Civ. Serv., Schofield, Oahu, 1955-57; pub. edit. PR HSPA 1957; with Grand Pac. Life Ins. as agt. 1957-59, home off. asst. 1959-60, supvr. policy serv. 1960-62, asst. v.p. 1962-64; gen. agt. ins. as J. Solidum & Assos. since 1964; dir. proposed United Amer. Bank. USA WW II.

Pres. Filipino Ch. of Comm. 1966-67 (1st v.p. 1965-66); v.p. & leg. chmn. Hawaii State Ch. of Comm. 1966-67, (dir. 1964-67, mem. trade & indus. develop-

ment com.); dir. Hon. Assn. Life Underwriters 1963-66 (chmn. scholarship com. 1965-66, chmn. educ. & training com. 1962-66), chmn. Life Underwriters Training Council 1962-66; mem. Ch. of Comm. of Hon. (leg. com. 1966-67), mem. Hawaii State Assn. Life Underwriters (chmn. educ. & training com. 1965-66), Hawaii Visitors Bur. spec. events com. 1963-64 & visitor satisfaction com. 1965-66, Metropolitan YMCA finan. com. 1965-66, Windward YMCA bd. mgrs. 1964-66, Hon. Council Soc. Agencies budget review com. 1963-66, exec. com. budget & allocations com. Aloha United Fund 1966-67 (chmn. Panel IV), finan. com. Aloha Council BSA since 1966 (finan. chmn. Kamehameha Dist.), Filipina Fiesta steering com. 1963, Conf. of Filipino Voters steering com. 1962 (voter registrar 1962 elections), Independent Businessmen's Cancer Crusade (v. chmn. 1965), St. Louis High Sch. Adv. Bd. since 1963 (career prog. com. 1963-65), St. Louis Alum. Assn. (finan. com. since 1964, 2nd v.p. 1966-67), Keolu Elem. Sch. PTA (pres. 1961-63), Phi Kappa Sigma, Alpha Delta Sigma, sec.-treas. Hawn Indus. Edits. Assn. 1957; speaker on life ins. and Filipinos to schs. & orgs.; asst. coordinator Philippine Cultural progss. Summer Insts. on Asian Studies U. Hawaii 1960, 1961; adv. com. mem. for Philippine Consul Gen. Juan C. Dionisio 1959, Recd. Man of the Yr. award from Filipino Ch. of Comm. 1965, Roman Catholic, Home, 1122 Naniiali St., Kailua, 96734; off., Suite 501, Varsity Bldg., 1110 University Ave., 96814.

SOLOMONS, Edward Alva

Property manager;
retired rear admiral

b. Sumter, SC, Mar. 26, 1899; s. Edward Alva and Nina (Moise); m. Harriett Lucile Gleason, June 2, 1926. Children, Edward Alva, Jr., Mrs. John Theodore Parker (Harriett Anne), Sumter High Sch., SC, 1915; Davidson Coll.,



Edward A. Solomons

Davidson, NC, 1915-17; US Naval Acad. BS 1922. Ens. to rear adm. USN 1922-61; served in destroyers, battleships, cruisers, & afloat staffs; Pac. area entire WW II, except 10 mos. Navy Dept.; dep. comptroller of Navy 1952-55, cmdr. serv. force Pac. fleet 1955-58, commandant 14th ND & cmdr. Hawn. Sea Frontier 1958-61, dir. PR Pac. area Amer. Life Ins. Co. & Legal Res. Life 1961-64; exec. dir. U. Hawaii-Harvard AMP 1963-65; mgr. Coconut Island since 1965. Recd. Legion of Merit (w/2 gold stars), Bronze Star, Order of Orange Nassau (Netherlands), 9 Campaign Ribbons including Pac. area w/11 battle stars.

Dir. Amer. Cancer Soc. (treas. Oahu unit), Rotary Club of Hon. 1963-66, Hon. Council Navy League; mem. Social Sci. Assn. Hon. Clubs: Oahu Country, Army-Navy Country (Washington), Home, 1069 Koloa St., 96816; off., Coconut Island, PO Box 867, Kaneohe, 96744.

SOLOMONS, Edward Alva, Jr.
Advertising account executive

b. Long Beach, Calif., July 5, 1932; s. Edward Alva and Harriett (Gleason); m. Patricia Brown, Feb. 27, 1961. Sons, Mark Elliott, Patrick Andrew. US Naval Acad. 1952-55; U. So. Carolina BS 1960. Acct. exec. McCann-Erickson 1962-63, Lennen & Nevell 1963-64; advt. mgr. Pagoda Hotel 1964-65; acct. exec. Budar Advt. since 1965. USN 1948-55; USA 1956-58. Mem. Hon. Ad Club (recd. awards for advt.), Ch. of Comm. of Hon., Waikiki Jaycees, Phi Sigma Kappa. Church of Holy Nativity. Home, 5330 Opihi St., 96821; off., 425 Eua Rd., 96815.

SOLOMONS, Harriett Gleason
Volunteer

b. Three Rivers, Mich., Aug. 6, 1903; d. Roy Elliott and Gertrude (Buck) Gleason; m. Edward Alva Solomons, June 2, 1926. Children, Edward Alva, Jr., Mrs. John Theodore Parker (Har-



Harriet G. Solomons

riett Anne). Three Rivers High Sch. 1921; U. Mich. 1922; U. Calif. 1923-24. Mem. Outdoor Clr. (asst. treas. 1963-64), Alpha Gamma Delta, Club: Oahu Country. Recd. meritorious serv. award Navy Relief Soc. 1955. Home, 1069 Koloa St., 96816.

SOMERVILLE, John Wheeler
Insurance, investment executive

b. Omaha, Neb., Sept. 17, 1935; s. Francis Temple and Wilmina (Black); m. Harriet Kittredge Metcalf, June 10, 1961. Children, Hannah Frances, Henry Kittredge, James Atwell. Hopkins Gram. Sch. 1947-52; Phillips Exeter Acad., Exeter, NH, 1953; Yale U. BA 1957; Stanford U., UCLA summer sessions.

Teacher, coach Thacher Sch., Ojai, Calif., 1957-58; teacher, dir. counselling Iolani Sch. 1959-62; ins. agt. Alexander & Baldwin 1962-65; v.p. Brown Fund of Hawaii since 1965. USAR 1958-64; active duty Ft. Ord., Calif., 1959, discharged as sgt. 1964.



John W. Somerville

Mem. Natl. & Hon. Life Underwriters Assns., dir. Niuiki Cir. Com. Assn., Yale Club of Hawaii (v.p.), Punahou Tennis Club (past v.p., dir. com. mem.) Iolani & Waikiki Tennis Clubs. Congregational. Home, 45 Niuiki Cir., 96821; off., 1147 Bethel St., 96813.

SOON, Alfred C.
Engineering executive

b. Kaupo, Maui, Oct. 11, 1923; s. Nicholas Y. and Yuk Len Soon; m. Mabel Watanabe, Nov. 3, 1950. Sons, Stanley, Stephen, Stewart. St. Louis High Sch. 1941; Purdue U. 1942-44, 45-47, BS in CE 1945, MS in civil engr. 1947. Research asst. Purdue U. 1945-47; engr. County of Maui 1947-49; with Hawn Dredging & Constr. Co. (now Dillingham Corp.) since 1949, chief engr. since 1961, asst. v.p. since 1965. USA 1942-44, Enlisted Res. Corps.; Pvt. USA 1944-45; 1st Lt. USAR 1949-61. Mem. Engr. Assn. Hawaii, Amer. Soc. CE's,



Alfred C. Soon

Soc. Amer. Mil. Engrs., Windward YMCA, Ala Moana Toastmasters Club, Chi Epsilon, Tau Beta Pi. Home, 330 Himalia Loop, Kailua, 96734; off., 1441 Kapiolani Blvd., 96814.

SOONG, Kai Ming
Retired bank executive

b. Waikapu, Maui, May 18, 1897; s. Soong Fat and Sam Tai (Wong); m. Sarah K. L. Tseu, July 18, 1918. Children, Harold, Richard E. L., Mrs. Herbert Chun (Evangeline), Mrs. Joseph H. Perreira (Caroline), Mrs. Francis Fujitani (Grace), Mrs. Lucy Chang. McKinley High Sch. 1916; La Salle Ext. U. 1920; Intl. Corr. Sch. 1921. With Amer. Security Bank 1916-63 as acct., chief acct., asst. cashier, cashier & v.p.; real est. & invs.; pres. Waianae Chinese Sch. 1963-64. Pres. Tsung Tsin Assn. 1964 (adv. 1965); dir. Chee Kung Tong Soc. 1965, Ket On Soc. 1965. Awarded Hon. Diploma by Mun Lun Chinese Sch. 1965. Hobbies: hunting, fishing, reading Chinese classics, gardening, tennis, sports, traveling. First Chinese Church of Christ. Home, 2560 Aheko St., 96813.

SOONG, Kai On
Retired personnel director

b. Waikapu, Maui, July 23, 1900; s. Fat and Sam Tai (Wong); m. Mary Ann Wong, Apr. 8, 1933. Children, Melvin K., Clarence L., Mrs. Julian M. F. Kau (Momi-lani). Pub. sch. Wailuku; St. Anthony's Sch., Wailuku; St. Louis Coll. Homesteader 1920-26; acct. & asst. cashier Kapaa Br. Chinese-Amer. Bank 1926-33; cashier & collector Lihue Tax Off. 1936-43; pers. dir. Kauai County Dept. Civil Serv. 1943-65; dir. Kauai Mortuary Ltd. Provost sgt. WW I; cmdr. Kawaihau Dist. OCD 1943-45. Mem. Kauai Ch. of Comm., Dem. Party, Amer. Legion (past v.-cmdr. Hawaii Dept.); past cmdr. Kauai Post No. 2, finance off. 1942-66), Church of Jesus Christ of Latter-



Kai On Soong

Day Saints, Kapaa, Kauai (dist. pres., 1st counselor to Hawaii Mission pres.). Home, 4926-A Nunu Rd., Kapaa, Kauai, 96746.

SOUTHWARD, Walter W.

Newspaper reporter

b. Pittsburgh, Penn., July 16, 1936; s. Walter W. and Hilda (Geider); m. Leilani Akoni, Mar. 30, 1963. Pittsburgh Pub. Schs.; Marshall U. Reporter, Huntington, W. Va., Herald-Dispatch, 1957-59; reporter & Sun. edit. Hilo Tribune-Herald 1959-62; asst. Sun. edit. Hon. Advertiser 1962-63; Hawaii Island bureau chief Hon. Advertiser since 1963. USA, Korean conflict. Dir. Waiakea Lions Club (other offs. state & local); mem. exec. bd. Hawaii Island Chap. Natl. Found.; v.p. Hilo Natl. Little League; charter pres. Big Island Coin Club 1964-65; mem. Hilo Com. Players, Home, 1987 Uhaloa St., Hilo, 96720; off., PO Box 251, Hilo, 96720.

SOUZA, George Januario

Government executive

b. Waimea, Kauai, Apr. 8, 1917; s. Antone M. and Justina (Ornellas); m. Hazel P. Andrade, Sept. 23, 1939. Children, Ariene Sylvia, Mrs. Alan J. Hops (Jacqueline Mae), Gerald Wayne, Karen Ann. Kauai High Sch. 1933. Tax aud. Terr. Bur. Unemployment Compensation 1943-44; tax examiner Terr. Tax Off. 1944-46; chief acct. Terr. Dept. Pub. Instr. 1946-52; controller Terr. & State Dept. Health since 1953. Mem. Hawaii Pub. Health Assn., Amer. Soc. Pub. Admin., Assn. of Mgt. in Pub. Health, BSA (1950-60). Club. Kaneohe Yacht. Roman Catholic. Home, 223 Kuuhale St., Kailua, 96734; off., 1250 Punchbowl St., 96813.

SOUZA, Robert Adrian

Government official

b. Mt. View, Hawaii, Mar. 5, 1929; s. William Gouvea and Gloria (Teves); m. Hualalalai

Harbottle, Dec. 1, 1951. Children, Kamaileohualalai, Keanukapulani. Hilo High Sch. 1947; U. Hawaii BA in econ. 1958, MBA 1965. Researcher, dept. bus. research Bank of Hawaii 1958-59; research mgr. Hon. Star-Bulletin and Hawaii Newspaper Agency 1959-62; planner Lewers & Cooke 1963-64; researcher State Dept. Planning & Econ. Development 1964-65; dir. Hawaii County Dept. Econ. Development, Hilo, since 1965. Grad. U.S. Army Inf. Offs. Course, Ft. Benning, Ga., 1950.

Mem. Oahu Census Tract Com., Hawaii Island Ch. of Comm., Dem. Party, Amer. Marketing Assn., Amer. Statistical Assn.,



Robert A. Souza

Hawaii Econ. Assn. Co-author several articles in prof. journals regarding mixed marriages in Hawaii. Roman Catholic. Home, 951 Manono St., Hilo, Hawaii, 96720; off., County Bldg., Hilo, Hawaii, 96720.

SPALDING, Andrew Thomson

Retired plantation executive

b. Angus, Scotland, Aug. 26, 1890; s. Andrew and Margaret (Smith); m. Mabel Celestia Jackson, Nov. 9, 1915. Daughter, Mrs. Richard T. Webb (Judith Helen). High sch.; night sch. Farm worker, Scotland; with Honomu Sugar Co. as field luna 1911-12, cane weigher 1912-14, timekeeper 1914-16, head overseer 1922-29, mgr. 1929-37; mgr. Pepeekeo Sugar Co. 1937-41, Hilo Sugar Co. 1941-46; pub. rels. adv. C. Brewer & Co., Hilo, 1946-1957; sec.-treas. Hawaii Island Planters Assn. 1946-62, all on Hawaii. Mem. Vol. Forces of Great Britain 1907-11; active duty HNG & USA 1916-19; HNG 1922-33, Inf. Sch., Ft. Benning, Ga., 1929, resigned as col. 299th Inf. 1933; coordinator between plantations & armed services for labor & equipment WW II; organizer & CO 1st Reg. Vols. Hawaii Rifles, Hawaii Island WW II.

Chmn. adv. com. Hawaii County Lib.; former chmn. Hawaii Police Commission,

trustee Hawaii County Lib., adv. Terr. Bd. Agr. & Forestry (Fish & Game Div.), v. chmn. Hawaii County Planning & Traffic Commission, Shippers' Wharf Com.; former mem. adv. com. US Dept. Agr., Salvation Army adv. bd.; former pres. Hawaii Island Planters' Assn. 1942-46 (sec. 1929-37; founder 1st plant. credit union 1937, 1st plant. newspaper 1937; sec. Hawaii lulk sugar & molasses com. 1946-62), Hilo Ch. of Comm. 1942, Kilauea Council BSA (Silver Beaver & Silver Antelope Awards 1947-49; former dir., mem. 12th Reg. Bd., Natl. Bd. 1953), Hawaii Fish & Game Protective Assn., Hilo Gun Club, Hilo Country Club; former dir. Hawaii Com. Chest, Hawaii Island Ch. of Comm., Hilo Yacht Club, TB Soc., Hawaii Cancer Soc. First United Presbyterian Church. Home, 52 Halaulani Pl., Hilo, 96720.

SPALDING, Charles Cooke

Insurance executive; consul

b. Honolulu, Jan. 5, 1920; s. Philip E. and Alice (Cooke); m. Nancy Milbank, Oct. 3, 1947. Children, Charles, Jr., Stephen M. Hanahauloi Sch. 1925-32; Punahou Sch. 1932-35; Deerfield Acad. 1935-38; Yale U. BA 1942. With C. Brewer & Co. 1946-61, asst. sec. 1950-61; with Hawn.



Charles C. Spalding

Ins. & Guaranty Co. since 1961, pres. since 1962. Consul for Belgium for Hawaii since 1959, Lt. (jg) USN 1943-46. Dir. Palama Settlement since 1960 (pres. 1965), Hon. Com. Chest since 1963, Boys' Club of Hon. since 1959; mem. Wine & Food Soc. of Hon. Clubs: Waialae Country, Outrigger Canoe, Pacific. Congregational. Home, 4505 Kahala Ave., 96815; off., Rm. 1410, 1441 Kapiolani Blvd., 96814.

SPALDING, Nancy

Volunteer worker

b. New York City, Jan. 1, 1926; d. Jeremiah and Katherine (Schulze) Milbank; m. Charles Cooke Spalding, Oct. 3, 1947.

Children, Charles C., Jr., Stephen M. Chapin Sch. 1939; Foxcroft Sch. 1939-43; Vassar Coll. 1944-45; Art Students League 1945-46. Active in volunteer community work; mem. Hon. Acad. Arts (trustee & mem. acquisition com.), Hawn. Humane Soc. (dir.), Outdoor Circle, Garden Club. Painter of portraits, seascapes & landscapes in oils. St. Andrew's Cathedral. Home, 4505 Kahala Ave., 96815.

SPALDING, Philip E.

Retired executive

b. Minneapolis, Nov. 5, 1889; s. A. Walter and Anna (Talbot); m. Alice Cooke, Mar. 18, 1917. Sons, Philip E., Jr., Charles C. Stanford U.; U. Hawaii HLLD. Gen. contr. 1912-18; with Lewers & Cooke 1919-24, resigning as v.p.; with C. Brewer & Co. 1924-51, mgr. mdse. dept. 1924-37, v.p. 1937-41, pres. 1941-51, continuing as dir.; dir. Hawn. Elec. since 1926, chmn. since 1947. Capt. USA 1918-19.

Chmn. regents U. Hawaii 1943-60; trustee Hon. Acad. Arts 1949-58; former trustee Leahi Hosp. (pres. 1932-45), Queen's Hosp., Palama Settlement; former mem. City Planning Commission, Rep. County Com.; 1st pres. U. Hawaii Found. 1955; pres. HSPA 1950. Club: Pacific. Spalding Hall, U. Hawaii, named in his honor 1964. Protestant. Home, 2411 Makiki Hgts. Dr., 96822.

SPALDING, Philip Edmunds, Jr.

Steel mill executive

b. Honolulu, July 21, 1918; s. Philip E., Sr., and Alice (Cooke); m. Phyllis Hume, Nov. 21, 1952. Children, Philip E. III, Alfred



Philip E. Spalding Jr.

T., Anne, Philip H., Michael S., Joan. Punahou Sch., Hotchkiss Sch., Princeton U. Acct. Dole Co. 1940-46, pres. Pac. Pineapple Co. 1946-58, pres. Hawn. Western Steel, Ltd. since 1958; dir. Bank of Hawaii, L&C, Ltd., Aloha Airlines, Molokai Ranch, Kahuku Plantation Co., Hon. Comm. Chest. Clubs: Colonial

(Princeton), Pacific Home, 2377 Makiki Hts. Dr., 96822; off., 91-150 Hanua St., Campbell Park, 96806.

SPALDING, Phyllis Hume

Decorator and designer

b. Wyoming, Apr. 23, 1920; d. Franklin Whitney and Amanda (Sprague) Hume; m. Philip Edmunds Spalding, Jr., Nov. 21, 1952. Sons, Philip Hume, Michael Scott. Attended sch. NY and Calif., U. Mexico, New Sch. for Soc. Research NYC, night classes U. Hawaii. Played ingenue in NY prod. "The Little Foxes," "Old English," 1940, several summers of stock Newport, RI, Clinton, Conn., Bucks County Playhouse, Penn. Overseas with Amer. Red Cross 1943. Entered partnership in decorating firm 1952, own firm since 1959; retained by E. I. duPont de Nemours to do exhibit of rooms NY World's Fair 1965, presently working on Hawaii state capitol. Mem. AID, Intl. 16, Hawaii Heart Assn. (chmn. "Art for Heart's Sake." dir.), Jr. League, Hon. Symphony Soc., Gov.'s Cultural Com.; docent Hon. Acad. Arts. Recd. Meritorious Awards from US Army, Hawaii Heart Assn. Roman Catholic. Home & off., 2377 Makiki Hgts. Dr., 96822.

SPALDING, Romalda Bishop

Teacher and author

b. Santa Rosa, Honduras; d. Gilbert Curtis and Katherine (Rohrig) Bishop; m. Walter T. Spalding, Jan. 25, 1941. U. Ill. BA 1932; Teachers Coll. Columbia U. MA 1932. Elem. teacher Katherine Branson Sch., Ross, Calif., 1924-27, Birch-Walthen Sch., NYC, 1927-31, pub. sch. Bronxville, NY, 1931-41; reading cons. Shady Hill Sch., Cambridge, Mass., 1941-45; teacher own method for writing, spelling & reading by phonics for elem. grades to 35 classes teachers & parents 1950-65; cons. to supt. Catholic schs., Hawaii, 1956-60; teacher own method to summer classes teachers in 12 mainland cities in 8 states & Canada 1957-65. Author, with husband, teacher's textbook of her method, "The Writing Road to Reading" (Wm. Morrow & Co., NYC 1956, revised 1961, now in 7th printing); author self-teaching edition to be published by Morrow in 1966.

Mem. Hawaii Br. Natl. League Amer. Pen Women; mem. Hawaii Br. AAUW, Outdoor Cir. (former sec. 2 yrs.; organizer com. on Sci. for Youth 1950). Central Union Church. Home, 3340 Pacific Hgts. Rd., 96813.

SPALDING, Walter Talbot

Engineer; architect; writer

b. Minneapolis, Dec. 6, 1887; s. A. Walter and Anna (Talbot); m. Romalda Bishop, Jan. 25, 1941. Son, Walter Talbot, Jr. Seattle High Sch.; U. Wash. 1906-08; MIT 1908-10. Asso. with father in founding Spalding

Constr. Co., San Francisco, 1911-17, Hawn. mgr. during building Mormon Temple, Laie, Hon. Iron Works, Marine Barracks, Offs. Quarters, Naval Hosp., Pearl Harbor; European mgr. Dwight P. Robinson Co. NY 1919-22; pres. Spalding Engr. Co. NYC, 1923-41; owner, mgr. W. T. Spalding Co. & Assos., archts. & engrs., 1947-63 (designer \$2,000,000 housing development, apts. & other projects Hawaii & Philippines); collaborator with Mrs. Spalding in "Writing Road to Reading" 1957 (Wm. Morrow, NYC), revised 1961, with USA Engrs. in France 1917-18; acting pub. works off. USNAS, Pauillac, France, 1918-19; lt. comdr., comdr. USN CE Corps, Boston & Pearl Harbor 1941-46.

Life mem. Amer. Soc. CE; mem. MIT Club Hawaii; former mem. Ch. of Comm. of Hon. (various coms.), Engr. Assn. Hawaii. Club: Pacific. Central Union Church (former trustee), Home, 3340 Pacific Hts. Rd. 96813.

SPANGLER, Earle Stuart

Real estate consultant & sales; retired navy captain

b. Philadelphia, Feb. 13, 1904; s. David Calvin and Amanda (Reivere); m. Joan Randolph Cross, Apr. 28, 1939. Children, Stuart Randolph, Eric Sharp, Stephanie Gardner, Sheridan Reivere. York Acad.; Temple U.; U. Penn. Asst. engr. City of Philadelphia Dept. of City Transit Subway Constr. 2½ yrs.; field engr. Philadelphia Suburban Water Co. 1½ yrs., Sun Oil Co., Philadelphia, 1½ yrs.; pilot Pittsburgh Airways 1931-33; supvg. engr. flood control proj. Garnett, Eastman, Coddry & Fleming, Harrisburg, 1933-35; supvg. engr. on constr. Reading Airport & Wernersville State Hosp. (Berks County) 1936-38; all in Penn.; pres. Rejess Corp. 1960-64, Land Investments Inc. 1962-64; real est. cons. & sales Bishop Realty since 1964. Ens. to capt. USN & USNR 1928-59, grad. NAS, Pensacola, Fla., 1928; reserve naval aviator 1928-39; regular USN 1939-59, participant air support of invasion & occupation of Leyte, Lingayen, Palau Islands, Ulithi, Okinawa, Japan; recd. Bronze Star Medal w/Combat "V" Asiatic Pac. w/4 stars, Amer. campaign, World War II Victory, Navy Occupation (Asia), Natl. Defense, Korean Serv., Philippine Liberation w/2 stars, MATS Cert. for One Million Accident Free Miles as naval aviator.

Mem. Mokuleia Hunt & Polo Club, Quiet Birdmen, Piedmont Driving Club, Federation Aeronautique Internationale, Club: Outrigger Canoe. Recd. Gen. MacArthur Medal for Horsemanship 1927. Has one-goal rating with US Polo Assn. Author "Classification of Bonds," "A Hand-Book on Bus. Mgt. for Contractors & Developers." Home, 4599 Waikui St., 96821; off., 235 Queen St., 96813.

SPEER, Robert Hazlett
Milling representative

b. Atchison, Kan., Aug. 11, 1907; s. Algernon Hazlett and Alice (Baker); (Father, mem. SAR). m. Irene Nicholson, Oct. 21, 1933. Sons, the Rev. Robert H., Jr., Thomas B. U. Minn. BBA 1931. Joined Gen. Mills in Minn., 1931, salesman S. Dakota to 1934, sales mgr. Great Falls, Mont., 1934-36, flour mill mgr. & sales Kalispell, Mont., 1936-55, supvr. Great Falls, Mont., 1955-58, community rep. Hilo, Hawaii since 1958.

Dir. Hawaii Island Ch. of Comm. (past chmn. pub. affairs com.); dir. & fund raising chmn. Big Island Div. Hawaii Heart Assn. 1962; mem. sch. bd. Mont. 9 yrs., Rep. Party (prec. committeeman Mont.), BSA Mont. & Hawaii, Sojourner Blue Lodge Masons, Royal Arch Masons & Knight Templar (Kalispell, Mont.), Rotary Club Kalispell 18 yrs., Phi Sigma Kappa (past pres.); chmn. Red Cross, Flathead County, Mont., WW II; recd. Presidential Citation. Club: Hilo Yacht. Episcopal (licensed layreader). Home, 1393 Wailuku Dr., Hilo, Hawaii, 96720; off., PO Box 515, Hilo, Hawaii, 96720.

SPELLACY, Edmund Frank
University dean

b. Lima, Ohio, Feb. 28, 1906; s. Peter E. and Floy Susan (Ticknor); m. Frances Adele Phelps, Sept. 14, 1939. Daughters, Mrs. Fred Jones (Floy Susan), Nancy Adele. Stanford U. BA 1927, MA 1931; Harvard Univ. PhD 1935. With U. Wash. 1935-46 as lectr. in govt. 1935-36, asso. prof. of govt. 1936-45, dir. bur. govt. research 1935-39, dir. Inst. of Govt. 1936-39; visiting prof. govt. U. Hawaii 1939-40; with U. Hawaii as prof. political sci. since 1946, also act. dir. Leg. Reference Bur. 1946, act. dean coll. arts & sci. Feb.-June 1947, act. dir. grad. div. 1947, act. chmn. dept. govt. summers 1947 and 1949, 1951-52, act. dean coll. bus. admin. Feb.-June 1952, Sept. 1953-Jan. 1954, vets' adv. 1951-56, dean coll. gen. studies since 1956; visiting prof. govt. Stanford U. 1948-49; visiting prof. political sci. U. Wash. summer 1962. USN 1942-46, Lt. comdr. USNR (ret.).

Past mem. many UH coms., hd. selection Holloway plan, advising on candidates for naval & naval air progs. 1947, Hawaii Statehood Commission (subcom. exec. powers & functions 1948-49), Oahu Health Council-Council of Soc. Agencies joint com. on govt. health & welfare servs. 1953-59, Oahu Health Council (subcommittees on mental health 1954-55), Gov.'s Adv. Com. on Govt. Org. 1954-55, Teachers Educ. Coordinating Com. (subcommittee on in-service educ. 1957-58), Adv. Com. Small Bus. Mgt. Inst. 1957-59, Amer. Micronesian Adv. Com. 1957-60; cons. Hon. C&C Civil Serv. Commission 1939-40; now on following UH coms.; acad.

standards, adv. com. on community colls., econ. opportunity act of 1964, Houle report ad hoc com., mem. Amer. Political Sci. Assn., Amer. Soc. Pub. Admin., Natl. Univ. Extension Assn., Assn. of Univ. Evening Colls., Adult Educ. Soc., Bishop Museum Assoc., Soc. for Mental Hygiene, Pi Sigma Alpha, Hammer & Coffin, Theta Xi, Harvard Club, Stanford Club, Hon. Community Theater, Friendly Sons of St. Patrick. Home, 3701-C Diamond Head Rd., 96815; off., Coll. Gen. Studies, 2500 Campus Rd., U. Hawaii, 96822.

SPENCER, Robert R.
Retired educator

b. Ashland, Ore., Jan. 5, 1896; s. Hiram A. and Mary E. (Wilhoit); m. Mary Edith Brodie, Mar. 26, 1921. Son, Dean Brodie, U. Calif. 1921; U. Hawaii AB 1923; Stanford U. MA 1933. Prin. Iolani Sch. 1923-24, John Muir Elem. Sch., Fresno, Calif., 1926, Washington Jr. High Sch. 1926-33; Roosevelt High Sch. 1933-43; admin. C&C Rent Control 1946-51, Terr. Comm. Real Prop. Control 1952-54; dep. supt. for bus. admin. Terr. DPI 1954-57; asst. supt. for pers. Terr. DPI &



Robert R. Spencer

State Dept. Educ. 1957-62. Machine Gun Co. USA Ft. McDowell, Calif. 1918.

Mem. U. Hawaii & Stanford U. Alum. Assns., Aiea Com. Assn., Rep. Party, Phi Delta Kappa, Theta Chi, Abracadabra House Club. St. Andrew's Cathedral. Home, 99-010 Kaupili Pl., Aiea, 96701.

SPENGLER, Paul John
Wholesale liquor distributor
executive

b. Port Clinton, Ohio, July 29, 1910; s. Ferd and Lillian (Meyers); m. Celia Woolfolk, Aug. 10, 1933. Son, Paul, Jr. Columbia U. 1927-29. Trainee, acct. exec. advt. agency, NYC, 1929-46; natl. mgr. cocktail & cordial div. Hiram Walker, Inc., San Francisco, 1946-51, v.p. & west. div. mgr. 1951-61; pres. & gen. mgr. Spengler & Son since 1962. Lt.

US Coast Guard, Pac. 1943-46. Mem. Ch. of Comm. of Hon. (leg. com.), Hawaii Visitors Bur., Hawaii Hotel Assn., Hawaii Restaurant Assn., Club Mgrs. Assn., Liquor Wholesalers of Hawaii. Club: Waialae Country (dir. since 1965). Protestant. Home, 5415 Kalaniana'ole Hwy., 96821; off., 1020 Auahi St., 96814.

SPIERLING, John P.
Businessman

b. Erie, Penn., Nov. 20, 1929; s. Arthur Otto and Evelyn (Caddoo). Culver Mil. Acad., Culver, Ind., 1948; U. Penn. BS in bus. admin. 1952. With Hon. Mortgage Co. as mgr. prod. & loan



John P. Spierling

off. since 1959; asst. to gen. mgr. Kahala Hilton Hotel since 1965; dir. Schooner Restaurant. Ens. to lt. cmdr. USN 1952-59; USS Oriole & Woodpecker, CO mine div. 112 Long Beach, chief of training anti-submarine warfare & emergency ship handling Fleet Training Center PH.

Dir. & founder Waikiki Polo Club, Mokuleia Polo & Hunt Club; mem. Mortgage Bankers Hawaii, reg. exec. com. Amer. Horse Show Assn. (responsible through personal appeal in New York for recognition of Hawaii as Zone 11, 1958), Symphony Soc. (co-chmn. travel & vacation com. Kukala benefit 1966), Hawaii Heart Assn. (co-chmn. commercial div. 1966 fund drive). Clubs: Waialae Country, Outrigger Canoe. Episcopal. Home, 2987 Kalakaua Ave., 96815; off., Kahala Hilton Hotel, 96815.

SPITZER, Arthur Hoermann
Attorney at law; consul

b. Honolulu, Jan. 28, 1917; s. Arthur Joseph and Selma (Hoermann); m. Blanche Helen van Oort, Feb. 26, 1949. Children, John Arthur, Robert Joseph, Louise Justine, Allan Thomas, Lynne Selma. Hanahauoli Sch.; Punahou Sch. 1933; U. Wis. BA 1937; Harvard U. LLB 1940. Asso. M. B. Henshaw 1941; dep. C&C att. 1945-47; asso. Heen & Kai 1947-51; partner Spitzer & Hustace 1953-56; priv. prac.

since 1956; judge tax court Hawaii State 1953-60; pres. Standard Shoe Store; hon. consul for the Netherlands since 1953 (recd. Knight, Order of Orange-Nassau 1963), dean, consular corps Hon. 1962. 2nd lt. to maj. AU'S 1941-45; capt. judge advocate's dept. Schofield 1951-53; recd. Bronze Star, Asia-Pac. Campaign with bronze arrowhead with 3 stars, Philippine Liberation Medal with 2 stars, Victory & Occupational Medals.

Mem. Amer. & Hawaii Bar Assns., Hon. Amateur Radio Club (sec. 1960-65), Phi Kappa Psi, Clubs: Oahu Country, Pacific, Outrigger Canoe. Lutheran Church of Hon. Home, 2108 Puu-ali'i Pl., 96822; off., 588 Alexander Young Bldg., 96813.

SPRAGUE, Lucian Matthew
Research administrator

b. Salt Lake City, Utah, Apr. 14, 1926; s. Lucian Charles and Mary (McAndrews); m. Carol Saifuku, Dec. 19, 1964. Son, Lucian Michael. U. Calif., Santa Barbara AB 1950, 1951, Berkeley 1951-52, Davis PhD 1956. Research asst. U. Calif., Davis, 1952-56; chief subpopulations prog., geneticist, US Bur. Comm. Fisheries, La Jolla, Calif., 1956-60; with Bur. Comm. Fisheries, Hon., since 1960 as chief subpopulations prog., geneticist 1960-62 (established immunogenetic study of tuna species & other fishes), dep. area dir. since 1962; affiliate grad. faculty U. Hawaii. Elecricians mate USN 1944-46.

Mem. Gov.'s Com. on Sci. & Tech. 1964-65 (alt. mem. since 1965), Genetics Soc. Amer., AAAS, Hawn. Acad. Sci., Sigma Xi. Author 10 prof. papers in genetics. Home, 1005-A Prospect St., 96822; off., 2570 Dole St., 96822.

SPROAT, Gustaf Kahipa
Supreme court clerk

b. Honolulu, Apr. 23, 1904; s. Jacob William and Clara Kalehua (Raymond); father was Scotch, Irish, Dutch; mother,



Gustaf K. Sproat

Hawaiian, Spanish, American Indian, m. Abbie Choy Fung Ching, Jan. 18, 1936. Children, Gustaf Kahipa, Jr., Ramon Kaneiakala, Mrs. John Joseph Purse (Leimomi Cynthia), Edwin Hokunani, David Keola. Kamehameha Manual Sch. 1918-21, High Sch. 1924; U. Hawaii 1924-26. With Hawaii Supreme Court as bailiff 1926-32, dep. clerk 1932-44, chief clerk, 1944-66. HNG 298th Inf. 1924-29, resigned as 2nd lt. Reg. HQ. Trustee Terr. Retirement System 1947; pres. Kamehameha Alum. Assn. 1933-34 (life mem.), Hawaiian Civic Club 1940; life mem. Central YMCA (dir. 1933-35), U. Hawaii Alum. Assn. (gov. 1942-44, life mem.). Apostolic Faith Church of Hon. (asso. pastor, trustee for life). Home, 54-019 Kamehameha Hwy., Hauula, 96717; off., State Supreme Court, Judiciary Bldg., 96813.

SROAT, Donald Irving
Corporation executive

b. Pasadena, Calif., July 29, 1902; s. Irving Hathaway and Elizabeth (McMahon); m. Ena Atlanta Madsen, May 11, 1929. Children, Ena Marie, Donald Arthur. Ore. State Coll. 1922-26. With Hon. Elec. Products Co. (formerly mdse. dept. Hawn. Elec. Co.) since 1929 as credit mgr. 1929-60, sec. 1960-64, sec. treas. since 1964; sec. & asst. treas. Lahaina Investment Corp.; treas. Credit Investment Assos., TV Systems Inc.; trustee various liquidations.

Past pres. Hawaii Assn. Credit Mgrs.; past dir. Natl. Assn. Credit Mgrs.; dir. Friends of Library; mem. Le Progres de l'Oceanie, No. 371, AF&AM, Sigma Chi. Congregational. Home, PO Box 246, Laie, 96762; off., PO Box 459, 96809.

STACK, Allen McIntyre
Attorney at law

b. New Haven, Conn., Jan. 23, 1928; s. Lee Prather and Mildred (McIntyre); m. Elizabeth Marks, Sept. 26, 1952. Children, Tiare Loy, Allen M., Jr., Elizabeth Lee. Yale U. AB 1949; Columbia U. LLB 1956. Att. with Pratt, Moore, Bortz & Vitousek & predecessor firms since 1956. Lt. (jg) USNR active duty 1951-54. Mem. Amer. & Hawaii Bar Assns. Clubs: Pacific, Outrigger Canoe. Home, 32 Laiki Pl., Kailua, 96734; off., 1101 First Natl. Bank Bldg., 96813.

STAMPER, Si-si Chu
Business economist

b. Stockholm, Sweden, Oct. 1, 1934; d. Chang-nien and Elsie (Tong) Chu; father former Chinese ambassador to Sweden, Norway, Finland & former head Shanghai Maritime Customs; grandfather first premier of China under Republic of China; m. Willson Y. Stamper, Nov. 1963. Punahou Sch. 1949-51; The Shipley Sch. 1952; Bryn Mawr

Coll. BA magna cum laude 1956. Research dept. Hawaii Employers Council; with dept. econ. research First Natl. Bank of Hawaii since 1959, presently asst. dir. of research; bus. & research cons.; writer. Dir. Hon. Symphony Soc., rec. sec. Oahu YWCA; mem. Hawaii Econ. Assn., Amer. Statistical Assn., Hawaii Statistical Assn. (treas.), Home, 924 Pueo St., 96815; off., First Natl. Bank, 161 S. King St., 96813; PO Box 3200, 96801.

STAMPER, Willson Young, 3rd
Artist

b. New York City, Jan. 5, 1912; s. Willson Young and Marguerita (Malcolm); m. Si-si Chu, Nov. 1963. Children, Kimon Scott, Allen Malcolm. Hamilton Inst. 1930, Art Students' League 1935, studies in France, Italy, Greece, Spain. Tech. adv. Carnegie Course Art Appreciation 1935-37; head conservator 1937-42, instr. drawing & painting Cincinnati Art Museum 1942-46; conservator & head art sch. Hon. Acad. of Arts 1946-63. Has exhibited paintings nationally. Won 1st prize painting at Cincinnati Art Museum 1938, 1st prizes drawing & painting Hon. Acad. Arts (Watumull Found. Purchase Prizes). Has served on adv. bds. for art educ., juries, dir. art research in creativity & psychological groups. Photog. M2nd (motion picture camera man) USN. Mem. Hawaii Painters & Sculptors League. Clubs: Hawaii Yacht, Kaneohe Yacht, Episcopal. Home, 924 Pueo St., 96815.

STANFORD, John J.
Insurance executive

b. Des Moines, Iowa, April 5, 1933; s. John L. and Wenonah Constance (Parker); m. Patricia Anne Volkamer, June 5, 1954. Daughter, Kathryn Mary. Drake U. BA 1955; post. grad. in ins. Golden Gate Coll. 1958-60. Claims examiner State Automobile & Casualty Underwriters Des Moines, 1956-58; spec. agt. Great



John J. Stanford

Amer. Ins. Co., San Francisco, 1958-60; mgr. Island Homes Ins. 1960-62; pres. Guardian Underwriters since 1962; pres. Preferred Finan. Corp.; treas. Guardian Escrow Servs. USN 1954-56. Mem. Bd. Underwriters Hawaii, Gen. Agents & Mgrs. Assn., Hon. Assn. Life Underwriters, Sigma Alpha Epsilon Alum. Assn. (pres. 1960-64). Club: Pacific Club. Mem. Million Dollar Round Table 1964-66. Kiloana Methodist Church (official bd.). Home, 4476 Kolohala St., 96816; off., 1240 Ala Moana Blvd., 96813.

STANWOOD, Walter Eugene
Printing manager

b. Chester, Ill., Oct. 19, 1914; s. Robert Charles and Beatrice (Roth); m. Betty Akana, Sept. 3, 1965. Daughter by former marriage, Sharon. Mo. Valley Coll. AB in econ. 1937. Acct. Long-Bell Lumber Co., Kansas City, Mo. 1937-42; off. mgr. Coca-Cola Bottling Co., Hilo, 1946-48; mgr. Hawaii News Printshop, 1948-52, Hawaii Tribune-Herald printing dept. since 1952, both in Hilo; sec.-treas. Hawaii Refreshments 1946-65. QMC USA 1942-46; OCS Camp Lee, Va.; liaison off. QMC & Army Port Serv. Hon. 1943-46, discharged 1st lt. Chmn. Hawaii Island Chap. Amer. Red Cross 1952-53; pres. Hilo Jr. Ch. of Comm. 1949-50, Jaycee Oldtimers 1952, Rotary Club South Hilo 1965-66; jr. steward Kilauea Lodge No. 330 F&AM 1965, mem. Aloha Temple Shrine, chmn. Big Island Bridge Club 1954-56. Clubs: Hilo Yacht, Elks (exalted ruler Hilo Lodge No. 759 1959-60, 1963-64; dist. dep. grand exalted ruler State of Hawaii 1964-65; v.p. Calif. Elks Assn. 1966-67). Protestant, Home, 16 Lilinoe St., Hilo, Hawaii, 96720; off., 355 Kinoole St., Hilo, Hawaii 96720.

STARK, Bruce Charles
Real estate developer

b. Lockport, NY, July 25, 1935; s. Charles William and Margaret (Welton). Barker Central



Bruce C. Stark

High Sch. & Newfane Central Sch., Lockport, NY, 1949-53; U. Buffalo BA 1959; Naval OCS Newport, RI, active duty ens. USNR 1959-62, lt. 1962-63; now USNR; recd. letter commendation for Combat Info. Center work. Dir. bus. development for John Russell Rummell & Assos. 1963-64; bus. development rep. Dillingham Corp. 1964-65; pres. Stark Enterprises since 1966 (The Parkview & Royal Vista condominiums). Mem. Hon. Toastmasters (Club 119, Waikiki Jr. Ch. of Comm., Young Rep. Club. Protestant, Home, 1519 Nuuanu Ave., 96817; off., PO Box H, c/o Haas & Haynie Corp., 96815.

STARR, Allan D.

Advertising executive

b. Illinois, July 10, 1924; s. U. Earl and Lydia (Hall); m. Irene Wellington, Sept. 8, 1951. Son, Allan D., Jr. Northwestern U. BS 1946, Pres. A. D. Starr, Inc. since 1958, Coca-Cola Bottling Co. of Hilo since 1965, Inter-Pac, Inc. since 1963. USN air cadet. Mem. Navy League, Hon. Press Club, Hon. Skeet Club, Hon. Advt. Club, Big Brothers of Hawaii, Clubs: Outrigger Canoe, Oahu Country, Central Union Church, Home, 2064 Alihilani Pl., 96822; off., 1606 Ala Moana Bldg., 96814.

STARR, Elizabeth Young
Volunteer worker

b. Baltimore, Oct. 6, 1914; d. Dr. Hugh Hampton and Bessy (Colston) Young; m. Warren Russell Starr, Oct. 2, 1937. Children, Mrs. James P. Brumbaugh (Jennifer Mason), Hugh Young, Lisa Colston, Russell, Jr. Studied at St. Timothy's, Catonsville, Md.; Mme. Boni's, Rome, Italy. Does vol. work for various orgs. Club: Outrigger Canoe. Episcopal. Home, 4967 Maunalani Cir., 96816.



W. Russell Starr

STARR, Warren Russell
Shipping executive

b. Ryan, Okla., Nov. 7, 1911; s. Lando and Mary (Brown); m.

Elizabeth Young, Oct. 6, 1937. Children, Mrs. James Brumbaugh (Jennifer), Hugh, Elizabeth, Russell, Jr. Punahou Acad., Harvard AMP, Cambridge. Castle & Cooke Terminals 1940-49; pers. off., v.p., gen. mgr. Castle & Cooke 1950-61; freight traff. mgr. v.p. Matson Nav. Co. since 1962. Hawaii Natl. Guard. Terr. rep. 1952-54. Mem. Child & Family Serv. (past dir.), Hawn. Humane Soc., Palama Settlement, Amer. Red Cross, Hawaii Employers Council (dir.), Ch. of Comm. of Hon. (dir.), Natl. Defense Transp. Assn., Propeller Club, Harvard Club of Hawaii, Hawn. Hist. Soc., Rotary Club, YMCA. Club: Pacific, Waialae Country, Methodist, Home, 4967 Maunalani Cir., 96816; off., 79 S. Nimitz Hwy., 96813.

STASACK, Edward Armen
Artist and educator

b. Chicago, Oct. 1, 1929; s. Clifford Clement and Elizabeth (Malek); m. Mary Louise Walters, June 20, 1953. Children, Caren Marie, Jennifer Elizabeth, John Armen Kalani, Michael Clifford Cassimer. U. Ill. BFA with high honors 1955, grad. fellowship 1955-56, MFA 1956; continued studies Hawn. petroglyphs & symbolism in Polynesian arts. Asst. prof. art U. Hawaii since 1956; prints, drawings, paintings in about 200 exhibitions 1952-65, including major exhibitions



Edward A. Stasack

Pittsburgh (Carnegie) Intl. 1964, Corcoran Biennial of Amer. Art, Amer. Painting & Sculpture (U. Ill.) 1961, 1963, 1965, Leicester Gallery (London), Yugoslavia Biennial, Paris Autumn Biennial; one man show Hon. Acad. Arts; work in collections U. Calif., Lib. Congress, Philadelphia, Cincinnati, San Francisco, Seattle Art Museums, Butler Inst. Amer. Art, Hon. Acad. Arts, Addison Gallery Amer. Art, Corcoran Gallery, Free Library (Philadelphia); lectr. in Hawaii, Palace Legion of Honor (San Francisco), U. Ill. SP-3, Adjutant Gen. Corps USA 1952-54.

Mem. Soc. Amer. Graphic Art-

ists, Boston Printmakers, Calif. Soc. Etchers, Amer. Color Print Soc., Amer. Assn. Profs., Haw. Govt. Employees' Assn., Hawaii Painters & Sculptors, Hon. Printmakers (pres. 1960-61, v.p. 1962-63). Recd. Rockefeller Found. grant 1959, Tiffany Found. award (printmaking 1957, painting 1962), over 50 prizes since 1952 in competitive exhibitions throughout U.S. Roman Catholic. Home, 3503 Paty Dr., 96822; off., Art Dept., U. Hawaii, 2560 Campus Rd., 96822.

STAUFFER, Robert Burton

Political science professor

b. Philipsburg, Penn., May 3, 1920; s. Robert B. and Ruth (Hons); m. Joan H. Hammond, Sept. 4, 1945. Children, Robert H., James B., Ann M. West Chester Coll., Penn., BS in mus. educ. 1942; U. Okla. MA 1947; U. Minn. 1947-50, PhD in pol. sci. 1954. Lectr. in pol. sci. U. Minn. 1949-50; with U. Hawaii since 1950, from instr. to prof., act. chmn. pol. sci. dept. 1953, chmn. 1958-61; visiting prof. U. Or.: summer 1959, U. Colo. summer 1961; Fulbright prof. U. Philippines 1963-64. USNR, active duty 1942-46.

Panelist, speaker before civic groups, radio & TV; mem. Amer. Assn. for the UN (pres. Hawaii Chap. 1958-59), Pac. & Asian Affairs Council (sec. 1958-60, dir. 1956-63), Amer. Pol. Sci. Assn., Amer. Assn. for Asian Studies, Soc. for Applied Anthro. (mem. bd. of editors Human Org.). Author "The Development of an Interest Group in the Philippines" (now in press), articles in prof. journals. Recd. Soc. Sci. Research Inst. research grant 1965-66. Home, 4679 Kolo-hala St., 96816; off., Dept. Pol. Sci., U. Hawaii, 96822.

STEBBINGS, Lloyd Milne

Realtor, appraiser

b. Des Moines, Ia., Oct. 28, 1918; s. Lee W. and Myrta (Smith); Scotch, English & Irish ancestry; m. Helen E. Riley, Feb. 14, 1953. Son, Robert Milne. Iowa State Coll.; U. Hawaii; LaSalle Ext. U. in bus. mgt. With real est. dept. Tidewater Oil Co., San Francisco, 1957-61; v.p. & dir. Harcliff Corp. 1961-64; with Cooke Development Co. 1964-65; owner Lloyd Stebbings, Realtor, since 1965. Former mem. Hon. Jr. Ch. of Comm.; former mem. & off. Toastmasters Club; charter pres. Breakfast Optimist Club 1965-66; mem. Rep. Party, Hon. Com. Theater, BSA (com. chmn. 1963-66 Pack 77), Hon. Bd. Realtors, Natl. Inst. Real Est. Brokers, Intl. & Hon. Traders Clubs, First Christian Church (deacon). Home, 453 Keoniana St., 96815; off., 119 Merchant St., 96813.

STEELE, Robert David

School chaplain

b. Pitts, Penn., Apr. 6, 1931; s. Robert Denham and Elizabeth (Reherd); m. Joan Patton, Aug.

17, 1955. Sons, Mark, Andrew. Westminster Coll., Salt Lake City, BA 1952; Princeton Theol. Seminary BD 1955. Pastor Deer Creek Harmony Presbyterian Church, Darlington, Md., 1955-57; organizing pastor Cottonwood Presbyterian Church, Salt Lake City, 1958-65; chaplain Punahou Sch. since 1965. Moderator Utah Presbytery 1964-65, Council Synod of Calif. 1963-65; offs. in Salt Lake and Utah Council of Churches; pres. Westminster Coll. Alum. Assn. 1960. Selected one of Outstanding Young Men of Amer. 1964. Presbyterian. Home, 13-B Slade Dr., 96822; off., Punahou Sch., 96822.

STEIGER, Walter Richard

Physics professor

b. Proctor, Colo., Sept. 4, 1923; s. Theodore L. and Bertha (Lutte); m. Mieke Ishimoto, Aug. 27, 1946. Children, Keith Alan, Kathi Sue. MIT 1941-43, 1946-48, BS 1948; U. Hawaii MS 1950; U. Cincinnati PhD 1953. With U. Hawaii as asst. prof. physics 1953-58, asso. prof. 1958-65, prof. since 1965; research on physics of upper atmosphere. USA Signal Corps 1943-46. Mem. Hawaiian Acad. of Sci., many prof. socs. in fields of physics & astronomy, Hawaii Govt. Employees' Assn. (pres. U. Chap. 1963-64), Hon. Opera Festival Chorus 1964-65, troop com. Troop 78 BSA (chmn. 1965-66). Unitarian. Home, 3378 Keahi St., 96822; off., 2565 The Mall, Univ. Hawaii, 96822.

STEINER, Loren Franklin

Research entomologist

b. Bluffton, Ohio, July 26, 1904; s. John L. and Lydia (Metzler); m. Dorothy Schertzer, Dec. 31, 1927. Son, Galen Francis. Blume High Sch., Wapakoneta, O., 1922; Ohio State U. BS 1926, MS 1927. Asst. entom. Purdue U. 1927-30; research entom. USDA Agr. Research Serv. since 1930, chief Cornelia, Ga., Fruit Insects Research Lab. 1930-31, chief Vincennes, Ind., Fruit Insects Research Lab.



Loren F. Steiner

1934-49, chief. Chem. Control Research Hawaii Fruit Fly Investigations 1949-57, leader fruit fly investigations Hawaii & Mariana Islands since 1957; cons. on temporary assignments fruit fly control & eradication procedures for USDA & USAID Mexico & Costa Rica 1955 & 1965, Greece & Egypt 1964, Commonwealth Sci. & Indus. Research Org., Australia, 1963, Intl. Atomic Energy Agency 1964, Citrus Marketing Bd., Israel, 1964; tech. adv. Mediterranean fruit fly eradication prog. Florida, 1956-57; affiliate faculty U. Hawaii; recruitment & contact off. Agr. Research Serv. since 1957.

Fellow AAAS; mem. Entom. Soc. Amer., Haw. Entom. Soc. (pres. 1954), NY & Haw. Acad. Sci., Fed. Exec. Assn., Fed. Pers. Council, Rotary Club of Hon., Sigma Xi, Cited in 3 Unit Superior Serv. Awards by USDA 1953, 1959, 1963; recd. USDA Individual Superior Serv. Award 1957, Fla. Entom. Soc. Honor Award 1960; author 90 sci. pubs. First Methodist Church (mem. bds. and cons. Methodist Church Hawaii & Hon. Council Churches). Home, 1110 Pueo St., 96816; off., U. Hawaii Campus, 96822, or PO Box 2280, 96804.

STELLMACHER, Herbert Bob

Economics professor

b. Dallas, Tex., June 11, 1914; s. Herbert and Marie (Bielstein); m. Willetta Sherrill, Sept. 8, 1952. Son, Richard August. U. Texas BA with honors 1935; SMU MBA 1952; Northwestern U.; U. Chicago; NYU. Advt. copy writer Swift & Co., Ill., 1937-38; printing salesman Stellmacher & Clark, Tex., 1938-41; partner Stellmacher & Son 1946-52; instr. Ill. Inst. Tech., Chicago, 1952-53; asst. prof. U. Houston 1953-54; asst. prof. marketing No. Tex. State U. 1954-58; asst. prof. econ. U. Hawaii since 1958, former chmn. dept. marketing & for. trade; visiting prof. Harvard U. summer 1961; cons. Pan Amer. World Airways, SW Printing Co., HC&D, Holst & Male, Ti Root, Okolehao, Diversey-Hawaii, USN 1941-46; lt. USNR 1946-55.

Past post comdr. Amer. Leg.; cons. dir. Hon. Retail Bd., Hawaii Mfg. Assn.; dir. Sales Execs. Hawaii; fellow Found. Econ. Educ.; mem. BSA (Scoutmaster Troop 1, com. Cub Pack 1), Hui o Hon., Amer. Marketing Assn., Sales & Marketing Execs. Intl., Acad. Mgt., Acad. Advt., Hon. Advt. Club, Amer. & Hawaii Econ. Assn., Soc. for Advancement Mgt., Acad. Pol. Sci., Amer. Acctg. Assn., Natl. Council Small Bus. Mgt., Amer. Assn. U. Profs., Assn. for Educ. Intl. Bus., SMU Alum. Assn., Punahou PTA, Punahou Living Endowment Assn., U. Hawaii Found., Beta Gamma Sigma, Sigma Iota Epsilon, Pi Sigma Epsilon, Beta Theta Pi; display judge Narcissus Festival. Au-

thor monthly analyses for Houston Bus. Review 1953-54 & other articles & reports. Lutheran (usher Our Redeemer Lutheran Church). Home, 2416 Ferdinand Ave., 96822; off., U. Hawaii, 96822.

STEPHENSON, H. Howard
Banker

b. Wichita, Kan., July 15, 1929; s. Herman H. and Edith (Wayland); m. Virginia Anne Ross, Dec. 24, 1950. Children, Ross Wayland, Neal Bevan, Jann Edith. U. Mich. BA 1950; U. Mo. LLB 1958. With C. Tennant Sons & Co., NY, 1950; City Natl. Bank, Kansas City, 1952-54; asst. sec. City Bond & Mortgage Co., Kansas City, 1954-59; v.p. Bank Hawaii since 1959. USA 1950-52. Pres. Mortgage Bankers Assn. Hawaii 1965-66; mem. Oahu Development Conf. (chmn. urban renewal com.), Kappa Sigma, Pi Sigma Alpha, Waikeola Congregational Church. Home, 1009 Noio St., 96816; off., PO Box 2900, 96802.

STEPHENSON, John Robert,
M.D.
Physician

b. Ohio, Nov. 1, 1927; s. Glendon Earl and Harriett (Milnor); m. Carolyn Ruth Thompson, Dec. 16, 1955. Children, Mary Christina, Elisabeth Ann, Cheryl Liane, David Kent. UCLA BA 1950, MD 1956. Physician with Straub Clinic since 1961; grad. faculty U. Hawaii. USN 1946-48. Mem Hawaii Med. Assn., Haw. Acad. Sci., BSA, St. Mark's Church. Home, 1065 Noio St., 96816; off., 888 S. King St., 96813.

STEPP, George Allan, Jr.
Government executive

b. Inglewood, Calif., Apr. 26, 1922; s. George A. and Ida J. (Wehselau); m. Aug. 16, 1952, Mary Arnett (div.). Daughter, Elizabeth M. U. Hawaii BA 1948, MA 1950 U. Calif. postgrad. Pers. tech. Terr. Hawaii Dept. Civ. Serv. 1950-59; asst. dir. research Hawaii Employers Council 1959-



George A. Stepp Jr.

32; chief mgt. serv. div. State Dept. Budget & Finan. since 1962. USCGR active duty 1942-45, res. since 1952. Mem. Assn. Computer Mgrs., Amer. Soc. for Pub. Admin., Amer. Soc. for Training & Development, Pub. Pers. Assn., West. Govt. Research Assn., Hawaii Mental Health Assn. Protestant Home, 6260 Kawaihae Pl., 96821; off., PO Box 150, 96810.

STERLING, Elspeth Petrie
Volunteer worker

b. Honolulu, June 6, 1917; d. Thomas Herbert and Eva (MacGregor); m. Feb. 15, 1938, Leon K. Sterling, Jr. (div.). Hana-hauoli Sch. 1923-28; mainland sch. 1928-29; Punahou Sch. 1935; Scripps Coll. 1935-37. With S & G Gump Co. 1941-50.

Vol. anthropology & archaeology dept. Bishop Museum since 1950, Army-Navy Housing desk, Bur. Sight Conservation, Queen's Hosp. Aux.; dir. Haw. Humane Soc., Vol. Serv. Bur., Punahou Alum. Assn.; Amer. Red Cross, Hon. Com. Chest & other fund drives, Mem. Bishop Museum Assn. (former sec.), Maui Hist. Soc. (trustee since 1965), Obedience Training Club Hawaii (former dir.), Haw. Hist. Soc., Hon. Acad. Arts, Anthropological Soc. Hawaii, Ulu Mau Village. Protestant Home, RR 1, Box 322, Kula, Maui, 96790.

STERRY, Anne Gould
Volunteer worker

b. Poughkeepsie, NY, Apr. 30, 1913; d. Richard Hartshorn and Anna Katherine (Spencer) Gould; m. Lewis Trask Sterry Aug. 15, 1936. Children, Mrs. Bertram Wong (Joanne Gould), Norman Spencer. Pub. schs. Mass. NJ, NY; Smith Coll. AB 1935. Pres. Vol. Serv. Bur. 1955-56 (dir. 1953-55), Smith Coll. Club 1950-51; v.p. Girl Scouts of Oahu 1963-65 (camping com. 1951-55). Jr. League of Hon. 1953-55 (various coms., del. to reg. conf. 1952); dir. Queen's Hosp. Auxiliary 1957-58; active in fund drives for Hon. Com. Chest, Hon. Symphony Soc., Amer. Red Cross; mem. Women's Aux. Hon. Symphony, Lawyers' Wives Hawaii, Club: Waikiki Yacht Club (Jib Tenders). Protestant Home, 1989 Ualakaa St., 96822.

STERRY, Lewis Trask
Attorney at law

b. Los Angeles, Mar. 7, 1911; s. Norman S. and Josephine (Lewis); m. Anne G. Spencer, Aug. 15, 1936. Children, Mrs. Bertram Wong (Joanne), Norman Spencer. Stanford U. AB 1932; Yale Law Sch. LLB 1935. Admitted to prac. Fed. dist. courts & all courts Hawaii & Calif.; att. Gibson, Dunn & Crutcher 1935-42; Spray, Davis & Gould 1945-47 (both in Calif.); legal adv. land dept. Castle & Cooke 1947-52; att. Lewis, Buck & Saunders 1952-59; partner Crumpacker & Sterry 1960-65;



Lewis T. Sterry

mem. Sterry, Mah & Campbell since 1965. Lt. USNR WW II, asst. operations off., Pac. Fleet Serv. Force; recd. Bronze Star.

Mem. Amer. & Calif. Bar Assns., Hawaii Est. Planning Council, Hawaii Council Boat Assns., Delta Tau Delta, Corby Club, Phi Delta Phi. Clubs: Pacific, Trans-Pac. Yacht, Waikiki Yacht (sec. 1958-61). Home, 1989 Ualakaa St., 96822; off., 400 Capital Inv. Bldg., 96813.

STEVENS, Edward Leigh

Retired government executive;
real estate

b. Roanoke, Va., Oct. 30, 1898; s. George Alexander and Lottie (Deacon); m. Jean Brundage, Apr. 2, 1949. Daughter (by previous mar.) Mrs. Joseph Pazera (Joan), Va. Polytechnic Inst., Blacksburg, 1917-18; LaSalle Ext. U. auditing & acctg. 1919-20; Amer. Banking Inst. night classes 5 yrs., recd. Standard Cert. Asst. bank cashier & aud. Roanoke, Va., 1920-33; appraiser & gen. ins. agt. 1933-35; field rep. US Natl. Emerg. Council Va. & NC 1935-39; state dir. US Off. Govt. Reports Va. & NC 1939-43; field supvr. War Manpower Commission for NC, Washington, DC, W. Va. & Va. 1943-45; supvr. US Emp. Serv., Hawaii, 1945-46; admin. Terr. & State Emp. Serv. 1946-64; sales rep. Bishop Realty Co., Kailua & Kaneohe. Trainee Va. Polytechnic Inst. taken over by USA.

Past chmn. State Vocational Com., Gov.'s Com. on Emp. of Handicapped 1952-61; adv. Bur. Sight Conservation 1954-64; former mem. Masons, Scottish Rites, Aloha Temple Shrine, Elks. Recd. Citation for survey of conditions in Pac. Islands from Intl. Assn. Pub. Emp. employees. Baptist Home, 46-313 Holoilo Pl., Kaneohe, 96744; off., Pali Palms Hotel Lobby, 970 N. Kalaeo Ave., Kailua, 96734.

STEVENS, Gordon Arthur

Photographic sales manager

b. Binghamton, NY, July 10, 1911; s. George Henry and Jes-

sie (Widerman); m. Joy Stokes, Jan. 31, 1945. Children, Barbara, Gordon, Jr., Robert. Binghamton Central High Sch. 1930; ext. course NYU; grad. sch. of sales mgt. & marketing. News photographer 1931-33; comm. photographer 1933-41; instr. photography adult educ. NY state schs. 1936-38; with Eastman



Gordon A. Stevens

Kodak Co. as technical rep. prof. photography Calif. 1946-60, technical sales mgr. & sales mgr. prof. prod. Pac. North area, San Francisco, 1960-63; sales mgr. Hawn reg. since 1963. CO photographic bn. US Signal Corps USA 1941-45, serving with MacArthur in Australia, New Guinea, Philippines, retired as maj.; recd. bronze star.

Mem. Defense Supply Assn., Ch. of Comm. of Hon., Navy League, Order of DeMolay (past master counselor & legionnaire, now adv. Hon. Chap.), F&AM, BSA for 30 years (now inst. rep. Aloha Council), Parks & Recreation Commission, Mt. View, Calif. 1959-63 (chmn. 1 yr.). Club: Elks. Protestant Home, 4523 Kolohala St., 96816; off., 1065 Kapiolani Blvd., 96814.

STEVENS, Jean Brundage
Librarian; administrator

b. Pelham, NY, May 16, 1915; d. Walter H. and Louise Marian (Barnard) Brundage; m. E. Leigh Stevens, Apr. 2, 1949. Stepdaughter, Mrs. Joseph Pazera (Joan). Wellesley Coll. AB 1936. Sec.-tech. Cornell U. Med. Coll. 1938-40; sec. to supt. Pelham pub. schs. 1940-44; writer AAF Materiel Command 1944-45; librarian Warner Lambert, NYC, 1945-47; tech. writer (free lance) E. I. duPont de Nemours Co. 1944-45; librarian Dole Co. since 1947; consultant on record keeping & librarianship. Mem. State Adv. Commission on Adult Educ. (mem. since 1961; chmn. since 1965), Hawaii Library Assn. (past pres.), Special Libraries Assn., Vol. Serv. Bur. (past pres.), Altrusa Club, Amer. Chem. Soc., Women's Planning



Jean B. Stevens

Com. Japan Intl. Christian U., Indus. Edit. Hawaii, AAAS. Episcopal Home, 46-313 Hololoi Pl., Kaneohe, 96744; off., Dole Co., a division of Castle & Cooke, PO Box 3380, 96801.

STEVENS, Paul G., M.D.
Physician

b. Syracuse, NY, Apr. 22, 1929; s. Raymond A. and Mabel (Templeton); m. Marion Lau, May 21, 1959. Children, Lauren Jade, William Bradley. U. Vt. AB 1951, MD 1955; intern Queen's Hosp. 1955-56. Gen. prac. med. Molokai since 1956; owner Molokai Clinic since 1959; med. dir. Molokai Gen. Hosp. since 1959; Molokai county physician 1959-65; state govt. physician since 1959; med. adv. Libby, McNeill & Libby-Molokai. USAR 1951-65. Med. adv. Local Bd. No. 8, Selective Serv. Protestant Home, Kualapuu, Molokai, 96757; off., PO Box 218, Kaunakakai, Molokai, 96748.

STEVENS, Robert David
Librarian

b. Nashua, NH, Aug. 11, 1921; s. David P. and Ruth (Ackley); m. Helen Conrad, Jan. 16, 1943. Daughters, Ruth W., Hope C. Nashua pub. schs. 1927-38; Syracuse U. AB 1942; U. Colo. 1943; Columbia U. BS in lib. sci. 1947; American U. MA 1955, PhD 1965. US Library Cong. 1947-63; dir. lib. East-West Center 1963-65; dep. dir. libs. U. Hawaii since 1965; dir. US Book Exch. Lt USN 1943-46.

Mem. Amer. Lib. Assn. (mem. exec. bd. acquisitions sect.), Dist. Columbia Lib. Assn. (treas. 1960-61), African Studies Assn. (libs. com. 1960-63), Assn. for Asian Studies (com. on Asian lib. resources for the Far East 1965), Phi Beta Kappa, Pi Sigma Alpha. Author "Role of the Lib. of Cong. in Intl. Exch." Washington, 1953; "Card Catalogs of the Lib. of Cong." Washington, 1955. Congregational Home, 3265 Paty Dr., 96822; off., Sinclair Lib., U. Hawaii, 96822.

STEVENS, William Herbert,
M.D.

Psychiatrist

b. Topeka, Kan., July 6, 1916; s. Wilmot E. and Irene (Williams); m. Jean Ballentyne, Aug. 6, 1955. Sons, Thomas, Michael, Randolph. East Denver High Sch. 1933; Purdue U. BS 1937; U. Wis. (research & teaching fellow in immunology-biochemistry 1937-41) MS 1939, MD 1943; intern Drew Regional Hosp., Tampa, Fla., 1944; aviation physiologist in research Randolph Field, Tex., 1945; res. USAAF Psychiatric Hosp., St. Petersburg, Fla., 1945-46. Denver Gen. Hosp. 1947, Hawaii State Hosp. 1948-49. Licensed Colo., Hawaii. Priv. prac. psychiatry since 1949; asst. chief, dir. of research State Bur. Mental Health (part-time) 1953-54; dir. Human Rel. Research Found. since 1959; med. dir. Clinic for Counseling & Psychotherapy since 1959; chmn. Psychiatric Research Com. at Queen's Hosp. since 1961; active



William H. Stevens

staff mem. Queen's, St. Francis, Kaukeolani Children's, Kapiolani Mat. & Gynecological, Castle Mem. Hosps.; cons. Hawaii State Hosp. USAR Med. Corps 1939-42; USAAF & RAF 1942-46, mil. pilot, aviation physiologist.

Mem. Amer. Psychiatric Assn., AMA, Hawaii Med. Assn. (past chmn. pub. rels. com.), Hon. County Med. Soc. (former gov.), Hawaii Psychiatric Soc., Mental Health Assn., Hawn. Acad. Sci., Lions Club, Hawaii Visitors Bur., YMCA. Club: Pacific, St. Andrew's Cathedral, Home, 369 Portlock Rd., 96821; off., 1513 Young St., 96814.

STEVENSON, Campbell Wayne
Trust company executive

b. Calif., May 21, 1914; s. Clarence T. and Alice (Howie); m. Elaine Barter, Apr. 17, 1940. Daughters, Mrs. L. T. George (Alice Gay), Dale W. Roosevelt High Sch. 1932; U. Hawaii BA 1936. Ins. underwriter Home Ins.

Co. 1938-40; w/lt. Cooke Trust Co. since 1945, now v.p.; exec. v.p. Cooke Mortgage Co., Cooke Development Co. 1st lt. to lt. col. GSC USA 1941-45. Mem. Hon. Council of Soc. Agencies (v. chmn. finan. com., former chmn. exec. budget com.), lay adv. bd.



Campbell W. Stevenson

St. Francis Hosp., Hon. Bd. of Realtors (pres. 1957, dir. 1965-68), Natl. Assn. Real Est. Bds. (Hawaii natl. dir.). Clubs: Kaneohe Yacht, Pacific. Central Union Church. Home, 46-451 Holokaa St., Kaneohe, 96744; off., 926 Fort St., 96813.

STEVENSON, George Herbert, M.D.
Physician

b. Toronto, Canada, Mar. 20, 1894; s. Frederick Y. and Mary (Ley). U. Toronto MD 1918. With mental health div. Ontario Dept. Health 1919-53; head dept. psychiatry U. West. Ontario 1934-53, U. British Columbia 1953-56, Hawaii Dept. Health 1957-63. Staff Canadian Mil. Hosp. 1915-16. Fellow Royal Soc. Canada; mem. Amer. Psychiatric Assn. (pres. 1940-41). Home, 41-853 Laumilo St., Waimanalo, 96795.

STEVENSON, Robert Louis
Government official

b. Honolulu, Apr. 10, 1915; s. Frank Irton and Augusta (Beerman); m. Mary Madeline Pidler, July 9, 1937. Children, Mrs. George Naukana (Barbara Jill), John Carl. McKinley High Sch. 1933; U. Hawaii BS in CE 1937; Harvard Bus. Sch. AMP 1960. Fire ins. eng. v.p. and sec. First Ins. Co. of Hawaii 1937-62; state adj. gen. since 1962; HNG since 1931 (maj. gen. since 1963); 25th Inf. Div. as G-2 and inf. bn. CO in WW II. Recd. Silver Star, Legion of Merit, Bronze Star, Purple Heart, Combat Inf. Badge, 4 Battle Stars. Dir. Armed Servs. YMCA. Mid-Pac. Inst.; mem. Pac. War Mem. Commission, Aloha Temple Shrine. Club: Kaneohe Yacht



Robert L. Stevenson

(past comdr.). Protestant. Home, 3541 Woodlawn Dr., 96822; off., Ft. Ruger, 96816.

STEWART, Robert Alexander
Pharmacist

b. Hamilton, Ontario, Canada, Sept. 7, 1904; s. Robert and Margaret (Flett); m. Aug. 9, 1952, Mary B. Smith. Children, (1st marriage) Robert W.; (2nd) Walter Flett, Barbara D. Western Coll. of Pharmacy, Vancouver, B.C., Canada, Grad. in Pharm. 1927. With Hollister Drug Co. 1930-32; owner Stewart's Pharmacy (1st drug store in Kaimuki) since 1932; now pres. & owner Stewart's Pharmacies (5 stores & 2 coffee shops) & Stewart's Properties. Past pres. Hawaii Retail Drug-gists Assn., Hawaii Pharmaceutical Soc.; mem. Mercury Bus. Club (pres. 1946), Ch. of Comm. of Hon., Aloha Temple Shrine, Club: Elks. Home, 1746-A Mikahala Way, 96816; off., 1140 Kona St. 96814.

STEWART, Steele Fuller, M.D.
Orthopedic surgeon; travel consultant

b. Des Moines, Iowa, Mar. 18, 1891; s. Seth Fuller and Eliza Letitia (Steele); m. Ruth Elizabeth Sawyer, Dec. 30, 1921; children, Mrs. Steven John Rogers (Sara Letitia), Mrs. Kenneth V. Dole (Carolyn), Steele Fuller, Jr. m. (2nd) Una Appleby, Sept. 14, 1932. Westminster Coll., Penn., BS 1912; U. Penn. MD 1918. Practiced in Los Angeles 1922-42; asso. prof. orthopedic surg. USC 1932-42; with Med. Group 1942-56; chief surg. Shriners' Hosp. 1942-46; cons. Med. Group since 1956; hon. orthopedic surg. Shriners' Hosp. since 1965; cons. to Surg. Gen. USA 1946-56; cons. Vets. Bur. 1946-56; with Intl. Travel Serv. since 1957. Med. Enlisted Res. Corps (inact.) 1917-18. Mem. Adventurers' Club. Protestant. Home, 1109 Pohai Nani, Kaneohe, 96744; off., 930 Fort St., 96813.

STOCKTON, Charlotte Worrall
Volunteer worker

b. Honolulu, Jan. 13, 1928; d. Joseph Howard and Margaret (Jones) Worrall; m. Colgate Gilbert Stockton, Nov. 18, 1950. Daughters, Margaret Worrall, Mary Linderman. Hanahaouli Sch. 1939; Punahou Sch. 1945; Briarcliff Jr. Coll. 1947; Barnard Coll. BA in sociology 1949. Pres. Hanahaouli Sch. PTA 1965; mem. Jr. League of Hon. (co-chmn. 1965 benefit ball), Daughters of Hawaii, Hawn. Mission Children's Soc. Club: Oahu Country. St. Andrew's Cathedral (pres. Women of St. Andrew's 1966). Home, 2040 Ahualani Pl., 96822.

STOCKTON, Colgate Gilbert
Insurance executive

b. Buffalo, NY, Aug. 5, 1918; s. Richard and Mary (Linderman); m. Charlotte Worrall, Nov. 18, 1950. Daughters, Margaret Worrall, Mary Linderman. Gov. Dummer Acad., So. Byfield, Mass.; Nichols Sch., Buffalo; Babson Inst., Wellesley, Mass. 1947. Ins. agt. Natl. Fire Ins. Co., Hartford, Conn., 1948-53; with ins. dept. Amer. Factors 1953-55; own agency with First Ins. Co. 1955-1965. Lt. USNR, instr. Bronson Field & Pensacola, Fla., WW II. Former treas. & finan. chmn. Girl Scouts of Oahu 1956-65; mem. Blue Goose Intl. Clubs: Pacific, Oahu Country. St. Andrew's Cathedral.

(Died July 20, 1965)

STONE, F. Warren
Advertising publisher

b. Winthrop, Mass., Nov. 16, 1923; s. Harry N. and Eileen (Norton); m. Marjorie Hanson, Feb. 10, 1952. Children, Tracy Ann, Peter Andrew. UCLA BS 1947. Finance off. US Govt. Calif., Hawaii & Japan 1948-54; pres. Ad Mail, Inc. since 1954; pub. Hawn. Tourist News; v.p. Stone-Diani, Inc., Calif. Store-



F. Warren Stone

keeper USN 1941-44; V-12 off. prog. 1944-46; recd. Asiatic-Pac. & WW II awards. Mem. Publisher's Assn. Hawaii, Hon. Advt. Club, Hawaii Assn. to Help Retarded Children, Hawaii Heart Assn., John Howard Assn., Hawaii Big Game Fishing Club, Haura Club de Tahiti. Clubs: Outrigger Canoe, Kaneohe Yacht, Home, 44-006 Aumouana Pl., Kaneohe, 96744; off., 814 Ilianiwai St., 96813.

STONE, Howard Burnell

Property manager

b. Spanish Fork, Ut., Aug. 13, 1908; s. David Augustine and Aurelia May (Jackman); m. Rita Hayward, Apr. 6, 1932. Children, Marvin H., Duane D., Mrs. Larry Coulson (Moana Emeryn), Granite High Sch., Salt Lake City, 1926; Ricks Coll., Rexburg, Ida., BBA 1932; summer seminars Stockton Coll., Calif., & U. Calif. 1957-60. With Weyl-Zuckerman & Co., Pocatello, Ida., & Stockton as acct., off. mgr., produce buyer, gen. pur. agt., aud. 1933-48; realtor Stockton 1948-52; pres. Samoan Mission Church of Jesus Christ of



Howard B. Stone

Latter-Day Saints 1952-57; realtor & gen. sales mgr., Stockton, 1957-61; with Zion Securities Corp., Laie, as mgr. 1961-64, v. chmn. & dir. 1964-66, bd. chmn. since 1966; gen. mgr. & dir. Polynesian Cultural Center 1962-63.

Calif. reg. welfare coordinator 1952; former mem. Calif. State Subdivision Com., Stockton Realty Bd. (dir.), Exchange Club; gen. chmn. Laie Centennial Com. 1965; mem. Council of Presidents & Adv. Bd. of Pres. of Church Coll. Hawaii, YMCA, Kiwanis Club, Lions Club, Church of Jesus Christ of Latter-Day Saints (pres. Oahu Stake; Hawaii reg. chmn.). Home, 55-139 Naupaka St., Laie, 96972; off., 55-069 Lanihuli St., Laie, 96972.

STOPFORD, James C.

Corporation executive

b. Hackensack, NJ, May 1, 1912; s. Joseph H. and Margaret

(Chapman); m. Elizabeth Ames, Mar. 18, 1939. Daughter, Madelyn A. Rice U. BS in chem. engr. 1932. Reg. prof. engr., Texas; sv. tech. Shell Oil Co., Houston, Tex. & NY, 1936-47; chief process engr. Delta Engr. Corp., Houston, 1947-51; pres. Pac. Refiners (dissolved 1956), Hon. Gas Co. 1951-62; exec. v.p. C. Brewer & Co. since 1962; dir. & pres. Mauna Kea, Pepekeo, Paauhau, Hutchinsson, Wailuku, Kilauea, Olokele Sugar Cos., Haw. Agr. Co., Haw. Ranch Co., Ultramar Chem. Corp., Fell Co.; chmn. Hilo Transp. & Terminal Co.; dir. C. Brewer & Co., First Natl. Bank Hawaii, Hon. Gas Co., Koss-Sherry, Natl. Molasses Co., Haw. Ins. & Guaranty Co., Haw. Agronomics Co.

Mem. Hawaii Employers Council (gov. 1958, 1962, 1966), Ch. of Comm. of Hon. (dir. 1959-62), Hon. Com. Chest (dir. 1959-61). Clubs: Pacific, Oahu Country (dir. 1959-62), Outrigger Canoe (dir. 1958-60), Episcopal. Home, 2006 Mott-Smith Dr., 96822; off., 827 Fort St., 96813.

STORMONT, John Lytle

Agriculture extension specialist

b. Princeton, Ind., Feb. 13, 1899; s. Riley and Mary (Lytle); m. Marian Euer Barr, Aug. 26, 1920. Children, Mrs. Eric R. Johnson (Martha Jane), John Thomas, Edward Riley, William Joseph. Princeton, Ind., High Sch. 1917; Ind. U.; Geneva Coll.; U. Ill. BS in agr. 1928; Purdue U.; Ariz. State Coll.; Cornell U. MEd. 1954. Farmer; vocational agr. teacher; farm adv. U. Ill.; livestock spec. War Food Admin.; with U. Hawaii agr. ext. serv. as spec. youth work 1939-64, spec. emer. since 1964; now with VISTA, Off. Econ. Opportunity, Washington. WW II chief regional off. Great Lakes area War Food Admin.; asso. admin. fed. inspected meat slaughterers US.

Trustee Natl. 4-H Found.; life mem., former sec. Hawaii 4-H Found. (chmn. Ahaolelo); former adv. Oahu Youth Council; mem. youth com. Hon. Council Soc. Agencies; Haw. Acad. Sci., Natl. Livestock Judging Frat., Kiwanis Club, Hawaii 4-H Livestock Com., John Howard Assn., Epsilon Sigma Phi, Phi Delta Kappa. Presbyterian. Home, 132 Grace Ave., Prescott, Ariz., 86301.

STOY, Werner

Photographer;
company president

b. Detroit, Feb. 2, 1912; s. Walter and Johanna (Jardon); m. Janet Storey Broadbent, Feb. 23, 1940. High Sch. Calif., followed by art & photography studies. With ad dept. Los Angeles Times for 10 yrs. starting night work during sch. yrs., promotion photographer San Francisco Examiner 1938-39; staff photog. Pan-Pac. Press & successor orgs. Hon. 1940-50; founder Camera Hawaii 1950 (pres. since incorporation 1959); photographer



Werner Stoy

for natl. pubs.; priv. pilot in bus. & travel. Mem. Amer. Soc. Mag. Photogs., Natl. Press Photogs. Assn., Prof. Photogs. Amer. Hon. Press Club, Hon. Ad Club (dir.), Hon. Artists & Art Dirs., Ch. of Comm. of Hon., Rotary Club Hon., Aircraft Owners & Pilots Assn. Club: Outrigger Canoe, Home, 3665 Lilinoe Pl. 96816; off., 206 Koula St., 96813.

STRASBURG, Donald Wishart
Scientist

b. Benton Harbor, Mich., Sept. 13, 1924; s. Herman Albert and Edith (Wishart); m. Donna Louise Derby, Jan. 31, 1952. US Naval Acad. BS 1945; U. Hawaii PhD 1953. Asst. to exec. v.p. Whirlpool Corp., St. Joseph, Mich., 1947-48; instr. in zoology Duke U., Durham, NC, 1953-55; fishery biologist since 1955, also chief research submarine prog. US Bur. Comm. Fisheries; participant in scientific expeditions to Marshall Islands 1950, Gilbert Islands 1951; ichthyologist Eniwetok Marine Biol. Lab. 1955; researcher & author of numerous papers on systematics & biol. of marine fishes; principally involved in development of a nuclear research submarine. Midshipman USN 1942-45, ens. 1945-47.

Mem. Amer. Inst. Fishery Research Biologists, Amer. Soc. Ichthyologists & Herpetologists, Amer. Soc. Zoologists Soc. Systematic Zoology, Haw. Acad. Sci., Sigma Xi (sec. Hon. Chap. 1961-62). Recd. \$200 cash award for outstanding performance of duty 1962. Congregational. Home, 5420 Hoana Pl., 96821; off., 2570 Dole St., 96822.

STRAUSBAUGH, Bert G.

Wholesale liquor distributor

b. Gettysburg, Penn., Nov. 10, 1913; s. Emory D. and Annie (Yingling); m. Thelma E. Laurie. Daughter, Mrs. Gene Pyles (Sandra Elaine). Pub. schs. Gettysburg, Penn. Owner & operator restaurant & bar Mt. Holy Springs, Penn., 1938-43; exec.



Bert G. Strausbaugh

positions with mil. clubs in Hawaii 1946-52; with Better Brands as sales rep. 1952-54, v.p. 1954-58, exec. v.p. 1958-62, pres. since 1962; v.p. Pepsi Cola Bottling Co. Hawaii since 1962, USN 1943-46. Honorary mem. Club Mgrs. Assn. Amer., Hawaii Restaurant Assn., Hawaii Hotel Assn.; mem. Sales Execs. Club, Rotary Club Hon. Club; Oahu Country, Mid-Pac. Country, Kailua Racquet, Elks, Roman Catholic, Home, 1001 Wilder Ave., 96822; off., 348 Puuhale Rd., 96819.

STRAWN, Richard Francis
Shopping center manager

b. Topeka, Kansas, Jan. 23, 1907; s. Frank W. and Emily (Goe); m. Ellen Nora Moran, Sept. 7, 1945. Sons, Richard Francis II, Christopher Winfield, Stephen Douglas, Timothy Thomas. Topeka Pub. Schs.; U. Kan. BA 1928, post grad. study 1929. Mgr. Hickam Housing Authority 1941-45; gen. housing mgr. Hawaii Housing Authority 1946-52; mgr. Radford Terrace 1953-58; mgr. Windward City Shopping Center since 1958. Pres. Windward Ch. of Comm. 1965-66 (1st v.p. 1964-65, dir. 1962-64), pres., v.p., treas. Kainalu Little League 1960-63, mem. Windward Oahu Community Assn. (treas. 1962-63, v.p. 1963-64), Intl. Council of Shopping Centers, Kaneohe Rotary Club, Pi Kappa Alpha Club; Kailua Racquet, Roman Catholic, Home, 437 Iiawahi Loop, Kailua, 96734; off., PO Box 292, Kaneohe, 96744.

STREIFLING, Rev. Albert
George
Clergyman

b. Leduc, Alberta, Canada, Apr. 8, 1920; s. Emil S. and Theofila (Steinke); m. Cleo Ashurst, Aug. 16, 1944. Son, Douglas Brooke. Lacombe High Sch. 1940; Madison Coll., Tenn., 1940-41; Walla Walla Coll., Wash., BTh. 1944; Andrews U., Berrien Springs, Mich.; Chico State Coll., Calif. Pastor Vancouver,

Canada, 1944-50, Calgary, Alberta, 1950-51, Shattuck, Okla., 1951-56, Paradise, Calif., 1956-65; pres. Hawn. Mission of Seventh-Day Adventists since 1965. Past pres. Paradise Ministerial Assn.; chaplain Feather



Albert G. Streifling

River Hosp. 1956-65; dir. Paradise Com. Council; former mem. Rotary Club, Ch. of Comm., Family Serv. Assn., all of Paradise; chmn. Castle Mem. Hosp., Hawn. Mission Acad. since 1965. Home, 1922 Makiki Hgts. Dr., 96822; off., 1026 S. King St., 96814.

STRODE, Joseph Emerson, M.D.
Surgeon

b. Independence, Mo., Mar. 6, 1891; s. Walter S. and Jodie E. (Dillingham); m. Pauline E. Schaefer, Dec. 8, 1917. Children, Mrs. Ralph E. Van Orsdel, Jr. (Evelyn), Dr. Walter Sterling. Washington U., St. Louis, MD 1915, surg. intern Barnes Hosp., St. Louis, 1915-16; house staff Queen's Hosp. 1916-17; honor grad. Army Med. Sch., Washington, 1918; certified by Amer. Bd. Surg., Amer. Bd. Thoracic Surg. Gen. surg. with Straub Clinic since 1922 now emer. chief of surg.; emer. chief of staff & chief of surg. Queen's Hosp. 1st Lt. Med. Corps, Camp Zachary Taylor, Ky., 1918-19.

Past pres. Hawaii Med. Assn. 1932, Hawaii Chap. Amer. Coll. Surgs. (1st gov. from Hawaii 2 terms), Pan-Pac. Surg. Assn.; mem. AMA, Amer. Surg. Assn., Intl. Surg. Soc., Amer. Assn. Thoracic Surg., Hawaii Surg. Assn., Hawn. Lodge No. 21 F&AM 32nd d., Aloha Temple Shrine, Aloha Court No. 1 Order of Jesters, Alpha Omega Alpha Club; Pacific Presbyterian, Home, 2030-A Ahalani Pl., 96822; off., Straub Clinic, 888 S. King St., 96813.

STRODE, Walter Sterling, M.D.
Physician

b. Honolulu, May 5, 1925; s. Joseph E. & Pauline (Schaefer); m. Nancy Weller, Nov. 5, 1948.

Daughters, Carol, Margaret, Martha, Mary, Catherine. Punahou Sch. 1942; Williams Coll. AB 1946; Washington U. MD 1948; Ochsner Clinic, New Orleans, training in urology 1950-52. Urologist Straub Clinic since 1955; chief urology Queen's Hosp.; attending physician Kauikeolani Children's, Kapiolani Mat. & Gynecological Hosps., Shriners' Hosp. for Crippled Children, USNR 1943-45; capt. USAR Medical Corps 1952-54, Japan. Trustee Hawaii Loa Coll. St. Andrew's Cathedral, Home, 2545 Sonoma Pl., 96822; off., 888 S. King St., 96814.

STRUVE, Virginia H.

Volunteer worker

b. Spokane, Wash., Oct. 21, 1910; d. Roy B. and Louise (Fair) Hoover; m. Karl H. Struve, July 4, 1933, U. Calif. AB 1932, Hawaii res. since 1936. Pres. YWCA 1951, Wai Momi Br. Outdoor Cir. 1955; 1st v.p. Hon. Br. AAUW 1958-60 (councillor 1964-66; various coms.); sec. Queen's Hosp. Aux. 1963-64. Central Union Church; pres. Woman's Bd. Missions for Pac. Islands 1966 (v.p. 1965, sec. 1948). Home, 99-014 Lohea Pl., Aiea, 96701.

STUBENBERG, Ann Simms

Volunteer worker

b. Los Angeles, Sept. 4, 1921; d. James Clyde and Florence (DuBois) Simms; m. Arthur David Stubenberg, Feb. 20, 1943. Children, James, David, Joanne, Lincoln Sch., Roosevelt High Sch., U. Hawaii. Rep. dist. committeewoman. Pres. Manoa Sch. PTA (1955); chmn. Punahou Carnival (1963); mem. YWCA (former com. chmn., pres. Oahu Assn. since 1965), Outdoor Cir. (past dir.), Hon. Acad. Arts. Central Union Church, Home, 3663 Woodlawn Terrace Pl., 96822.

STURDYVIN, Delbert Earl

State tax official

b. Rantoul, Ill., May 25, 1905; s. James Delbert and Katherine (Delaney); m. Rose Lan Todd, July 10, 1952. Champaign, Ill. pub. schs., U. Ill.; U. Colo. LLB.; admitted to prac. US Court Hawaii 1961. Att. Boulder, Colo. 1932-33; dep. collector US Int. Rev. 1935, chief processing tax div. 1936, Soc. Security div. 1936-45, all in Colo.; war worker Alaska & Hawaii 1945-47; dir. Patterson Constr. Co. 1947-48; pub. acct. 1948-52; pres., mgr. Town & Country Lodge, Wahiawa, Oahu, 1952-63; dep. dir. State Dept. Taxation 1963-1965.

Mem. Denver & Colo. Bar Assns., Natl. Assn. Pub. Accts., Alpha Sigma Phi, Delta Theta Phi, Dem. Party (del. Young Dem. Natl. Conv. & Dem. Natl. Conv. from Colo.; prec., dist., state off. Hawaii since 1950, Oahu County chmn. 1960-62, chmn. state campaign com. 1962;

v. chmn. 5th dist. state central com.; treas. Party in Hawaii 1965). Club: Hon. Lodge No. 616 Elks. Roman Catholic. (Died June 27, 1965).

STYAN, Mary Helen
Hooiululahu
Volunteer worker

b. Honolulu, Jan. 4, 1928; d. Lawrence Kainoahou and Mary Helen (Lindsey) Gay; m. Stanley Arthur Styan, May 21, 1949. Children, Roger Gay Kainoahou, Lindsey Anne Hooiulu, Marlene Kaipukai-lai-o-Kamehameha, Alice Nahalau-o-Kalani, Arthur Thomas Laulani. Puna-hou Sch. 1945; San Jose State Coll. 1947-48. Teller Bishop Natl. Bank 1946-47; sec. Alexander & Baldwin 1948-53.

Mem. Jr. League of Hon. (pres. 1965-66, v.p. 1964-65; chmn. placement com. 1960-61, provisional com. 1959-60; del. confs. Assn. Jr. Leagues of Amer. French Lick, Ind., 1962, Coronado, 1965, president's council Reg. XII, Beverly Hills, 1965), Kapiolani Hosp. Aux. (v.p. 1961-62, historian 1960-61, dir. 1962-63, benefit luau chmn. 1961, 1963), Women's Aux. Jr. Ch. of Com. (v.p. 1952, mem. chmn.), Daughters of Hawaii; chmn. Easter Seal luncheon 1965; sec. Puna-hou Alum. Assn. 1953-55 (dir. 1960-63, vol. chmn. for annual luaus), Bishop Museum Assoc. Membership Council (sec. 1966); chmn. vols. Richards St. YWCA 1959; former mem. Harmony Chap. No. 4 OES, Central Union Church (former SS teacher). Home, 2105 Kamehameha Ave., 96822.

STYAN, Stanley Arthur
Printing company owner

b. Winnipeg, Manitoba, Canada, Apr. 2, 1922; s. Arthur and Nellie (Rogers); m. Mary Helen H. Gay, May 21, 1949. Children, Roger, Lindsey Anne, Marlene, Alice, Arthur. Los Angeles High Sch.; Roosevelt High Sch.; U. Hawaii. With Hawin. Printing Co. 1951-58, corp. sec. 1952-58; owner & mgr. Rogers Printing Co. since 1958. USA WW II. Mem. Printing Indus. of Pac.; v.p. Hon. Jr. Ch. of Comm. 1955; former v.p. Manoa Sch. PTA. Central Union Church. Home, 2105 Kamehameha Ave., 96822; off., 330 Coral St., 96813.

SUDERMAN, Oliver W.
Corporation executive

b. Hutchinson, Kan., Oct. 21, 1914; s. John W. and Katherine (Unruh); m. Anita Ruth Mayfield, Sept. 6, 1945. Children, Mrs. A. Scholl (Mary), Kathryn E., Gail Choon Sil, Nalani R., Thomas O., John Kim, James A., Mrs. G. Reed (Lynne). San Fernando High Sch. 1933; priv. instr. music 1930-35; Mil. Air Force tech. schs. 1942-43; Gen. Mills mgt. courses. Prof. musician in radio, recording, movies & traveling bands, Hollywood & NYC, 1934-41; with General Mills since 1941 as salesman Los An-

geles 1946, Hon. 1941 & 1947, sales supvr. 1948, sales mgr. since 1958, Hawin. Islands dist. coordinator since 1962. USAAF 1942-45, radio operator, gunner, combat crew, instr. Air Force Radio Tech. Schs.

Mem. Gov.'s Youth Fitness Com. 1958, BSA (chmn. dist. com.), Windward YMCA (bd.



Oliver W. Suderman

mgrs.), Kiwanis Club Hon. (2nd v.p. 1965, 1st v.p. 1966), Musicians Assn. Hon. Arranged shipments foodstuffs to Holt Orphanage at Seoul, Korea. Kailua Community Methodist Church (mem. official bd.). Mem. Bd. Churches, Hawaii Methodist Mission. Home, 140 Kuukama St., Kailua, 96734; off., PO Box 3589, 96811.

SUEFUJI, Raymond
City planner

b. Honolulu, Jan. 18, 1928; s. Kurakitaru and Sumie (Okubo); m. Harue Motoyama. Children, Lynne, Raymond, Jr., Cary. Hilo High Sch. 1946. With Hawaii County Planning & Traffic Commission since 1946, as draftsman, planner; acting dir. 1965-66; dir. since 1966; owner Ray's Kula Gardens; pres. Orchid House, Ltd.; 1st v.p. Triflo, Ltd. AUS 1951-53, Hawaii Inf. Training Center. Mem. Japanese Ch. of Comm., Hilo Florist & Shippers, Amer. Legion, Hilo Assos. Buddhist. Home, 243-A Kukua St., Hilo, Hawaii, 96720; off., Planning Commission, County of Hawaii.

SULLIVAN, Alonzo Vincent
Housing executive

b. Brooklyn, NY, June 1, 1906; s. William A. and Ada (Forbes); m. Mary E. Rawlins, Sept. 3, 1949. St. Benedict Joseph's Elem. Sch., Richmond Hill, NY; U. Hawaii (night sch.) 1946-49, U. Hawaii-Harvard AMP 1962. Retail shoe store mgr. (various chains) NYC 1929-42; machine operator Chevrolet plant, Tournawanda, NY, 1943-45; admin. clerk Dept. Pub. Works, Pearl Harbor, 1945-49; with Hawaii

Housing Authority as housing project mgr. 1949-52, gen. housing mgr. 1952-53, asst. exec. dir. 1953-59, acting exec. dir. 1959-61, exec. dir. since 1961; chmn., dir. & pres. Atkinson Towers 1961-63. AUS 1942-43.

Pres. Niu Valley Com. Assn. 1955; chmn. Council Terr. Pers. Offs. 1955; mem. adv. bd. & chmn. evaluation com. Clergy Counseling Serv., Amer. Soc. for Pub. Admins., Natl. Assn. Housing & Redevelopment Officials, Kiwanis Club Hon. (pres. 1962). Home, 419-A Atkinson Dr., 96815; off., 1002 N. School St., 96802.

SULLIVAN, John Aloysius
Industrial relations executive

b. San Diego, Dec. 10, 1926; s. Russell Hardy and Hortense R.; m. Betty Ruth Chapson, Oct. 3, 1953. Son, Glenn Hardy. US Merchant Marine Acad. BS 1947; U. N. Carolina BS 1952. With US Merchant Marine 1945-48; indus. rel. asst. Theo. H. Davies & Co. 1954-61; indus. rel. dir. Honolulu Paper Co. 1961-65; dir. Chapson Bros. 1963-65; asst. dir. of training and pers. research C. Brewer & Co. since 1965. USN, eng. off., USS PC-564, 1949; CO, USS FC-1590, 1952-54. Mem. Ch. of Comm. of Hon. (chmn. ed. and traf. safety coms.), Amer. Soc. of Safety Eng. (pres. Hawaii chapter 1961-62), Amer. Soc. of Training Directors (pres. Hawaii chapter 1962-63), Oahu Traf. Safety Council (chmn. exec. com. since 1964), Indus. Rel. Assn. of Hawaii (pres. 1965), Phi Beta Kappa, Beta Gamma Sigma. Named Amer. Soc. of Safety Eng. Safety Man of the Year for Hawaii, Home, 4765 Matsonia Dr., 96816; off., 827 Fort St., 96813.

SULLIVAN, Maurice Joseph
Supermarket executive

b. Tubber County Clare, Ireland, Oct. 6, 1909; s. Patrick J. and Kathryn (Moran); m. Joanna N. C. Lau, Feb. 14, 1958. Children, Kathleen, Maureen, Colleen, Patrick. High sch., Ireland.



Maurice J. Sullivan

Store mgr. Great Atlantic & Pacific Tea Co.; pres. & gen. mgr. Foodland Super Market since 1948; v.p. & dir. Grand Pac. Life Ins. Co.; v.p. & dir. Fin. Invest. Co. T/Sgt. USA 1943-45. Regent, Chaminade Coll.; mem. Amer. Cancer Soc. (chmn. 1965), OCD Adv. Com. 1962, Natl. Council of Consultants for Small Bus. Admin. 1962; Small Bus. Adm. State of Hawaii 1962; Rotary Club of Waikiki. Club: Waialae Country. Roman Catholic. Home, 150 Kailua Road, Kailua, 96734; off., 2919 Kapiolani Blvd., 96814.

SULTAN, Edward Dexter

Wholesale executive

b. Butte, Mont., July 6, 1895; s. Adolph and Racheal (Karatosky); m. Olga Linczer, Jan. 19, 1927. Son, Edward D., Jr. Partner Sultan Bros. San Francisco-Hon. 1927-32; pres. Edward D. Sultan Co. since 1932. Co-founder Sultan Easter Seal Sch. for Handicapped Children; former trustee Hawaii Chap. Natl. Soc.



Edward D. Sultan Jr.

Jewish. Home, 1039 Waiholo St., 96821; off., 1165 Adams Lane, 96813.

SULTAN, Olga Linczer

Volunteer worker

b. Budapest, Hungary, July 26, 1906; d. Alexander Edward and (Jenny) Francesca (Brown) Linczer; m. Edward Dexter Sultan, Jan. 19, 1927. Son, Edward D., Jr. McKinley High Sch. Co-founder Sultan Easter Seal Sch. for Handicapped Children; mem. Natl. Soc. for Crippled Children

Liliuokalani; m. George Wilson Sumner, June 25, 1921. Children, Mrs. Robert Richards Midkiff (Eva Anita), George Wilson, Jr., Mrs. C. Pardee Erdman, Jr. (Betsy). Valley Sch.; Punahou



Eva E. Sumner

Sch.; study of music in Europe. Regent Daughters of Hawaii 1946-47; pres. Garden Club of Hon. 1940-44, 1950-51; dir. Garden Club of Amer. 1960-63; vol. for many com. activities. Episcopal. Home, 178 Dowsett Ave., 96817.

SUNN, Franklin Young Kong

Consulting engineer

b. Honolulu, Dec. 14, 1919; s. Sam K. and Annie (Lai); m. Ruth H. Kobayashi, Nov. 25, 1944. Children, Steven Lin, Liane, Stephanie. U. Hawaii BS in CE 1941; MIT SM and San. Engr. 1952. Naval arch. Pearl Harbor 1941-45; air force planning engr. Hickam Air Field 1946-47; dep. sewer div. engr. Hon. C&C 1947-52; planning engr. for Hawaii Water Authority 1953; lectr. U. Hawaii 1953-54; dir. div. of sewers Hon. C&C 1953-54; dir. bur. of plans Hon. C&C 1954-59; pres. & mgr. Sunn, Low, Tom and Hara, cons. engrs., since 1959. Pres. Barway, Inc., since 1959; pres. Stevens, Inc., since 1959; trustee Maunawili Est. Trust since 1961. With USAF 1945-47; recd. mil. medals for Pac. Theater. Author of articles in "Texas Professional Engineers," "The Toastmaster" and "The Hawaii Civil Engineer."

Mem. State Land Use Commission 1962-63, Chinese Ch. of Comm. (dir. since 1964), Downtown Improvement Assn. (traf. com. since 1965), Gov. and Mayor's Citizens' Adv. Com. for Oahu Transp. Study (chmn. 1965), Gov.'s Citizens' Adv. Com. for Civic Center (since 1964), Gov.'s Citizens' Adv. Com. for Capitol Site (1958-59), Ch. of Comm. of Hon. (legislative com. v. chmn. 1965, municipal finances com. chmn. 1964), Hon. OCD (operations and intell. officer 1953-59), Hon. Co. Citizens' Adv. Air Pollution Control Assn. (chmn. 1960-61), Mayor's Adv.



Edward D. Sultan Sr.

for Crippled Children & Adults; dir. Arthritis Found.; mem. Aloha Temple Shrine, Royal Order of Jesters, Hon. Lodge No. 409 F&AM, Hawaii Intl. Billfish Tournament Clubs: Pacific (gov.), Waikiki Yacht (rear commodore for power 1958). Jewish. Home, 2942-B Laola Pl., 96813; off., 1165 Adams Lane, 96813.

SULTAN, Edward Dexter, Jr.

Wholesale jeweler

b. Seattle, Dec. 28, 1927; s. Edward D. and Olga (Linczer) m. Carroll Walker. Aug. 5, 1961. Children, Stacey A., Julie Ann, Edward Dexter III. Punahou Sch. 1936-41; Culver Mil. Acad. 1942-45; Stanford U. 1949. With Edward D. Sultan Co. since 1949, pres. since 1965. 1st lt. artillery USA 1950-53, in Korea 1951-52. Pres. Oahu Soc. Crippled Children & Adults 1964-65; mem. IMUA (pres. 1957), Aloha Temple, Shrine. Clubs: Oahu Country, Waialae Country, Pacific.



Olga L. Sultan

& Adults (pres. 1951-55, trustee 1947-62 & since 1963; treas. 1960-62 & since 1963, all of Hawaii Chap.; dir. Oahu Chap. 1947-56 & since 1957), Daughters of the Nile (queen 1951-52), Lei Aloha Chap. No. 3 OES, Temple Emanu-El. Home, 2942 Laola Pl., 96813.

SUMNER, Eva Elise

Volunteer worker

b. Honolulu, Feb. 1, 1898; d. Hermann Theodore and Anita (Neumann) Focke; grandfather, the Hon. Paul R. Neumann, was att. gen. under King Kalakaua, envoy extraordinary for Queen



Franklin Y. K. Sunn

Com. on Community Renewal Prog. (since 1964), Mayor's Com. to Review Standards for Sub-division Developments (v. chmn. 1961-62), Mayor's Sch. Adv. Bd. 1954-59, Oahu Development Conf. (traf. & transp. com. since 1962), Amer. Water Works Assn., Engr. Associates (pres. 1955), Engr. Assn. of Hawaii (past dir. and v.p.; pres. 1964-65), Hawaii Assn. of Consulting Engr. (pres. 1964, natl. dir. 1965), Hawaii Council of Engr. Soc. (v. chmn. 1964-65, chmn. 1965-66), Hawaii Sect. Amer. Soc. CE (past treas., sec., vice pres., pres. 1958), Hawaii Soc. of Prof. Engr. (past sec.-treas. and v.p. pres. 1961), Hawaii Water Pollution Control Assn. (natl. dir. 1963-65), Hon. Chinese Golf Club (pres. 1962), MIT Club of Hawaii (sec. since 1963), MIT Educational Council (ex-officio mem.), Soc. of Amer. Mil. Engr. (v.p. 1964-65, pres. 1965-66), Toastmasters Intl. (Dist. 49 gov. 1959-60, club pres., area gov., lt. dist. gov.), Peng Hui frat. (pres. 1954), Sigma Xi; engr. group leader, Community Chest campaigns, 1961, 1962, committeeman 1965, Named Hawaii Engr. of the Year 1964, Community Church of Honolulu, Home, 1902 Komaia Dr., 96822; off., 195 S. King St., 96813.

SUR, John B. K.

Government executive

b. Ewa, Oahu, Nov. 4, 1928; s. Do Sun and Bok Dok (Lee); m. Doris Y. Kimura, Sept. 13, 1958. Daughter, Jamie Lee, Leilehua High Sch. 1946; U. Hawaii BS in CE 1950; MIT (Community Scholarship Prog. grantee 1958) SM in CE (structural) 1959, Engr. Terr. Hwy. Dept. 1950-59; engr. State Pub. Works Div 1960-63; dir. campus development U. Hawaii 1963-66; dep. dir. State Dept. Transp. since 1966; registered prof. engr. USA 1954-56; post engr., Schofield Barracks. Mem. Archs. Adv. Com. on State Capitol, Citizens' Adv. Com. Oahu Transp. Study, Amer. Soc. CE, Amer. Concrete

Inst., Chi Epsilon, Christian. Home, Apt. 8, 1259 Matlock Ave., 96814.

SUTHERLAND, Neil Stoner
Management consultant

b. Eureka, SD, Jan. 25, 1916; s. Frank Louis and Alcee (Stoner); m. Edith Lucille Heifner, Mar. 21, 1950. Children, Robert, Dale, Mariel, Kay. Univ. High Sch., Los Angeles, 1932; Los Angeles Jr. Coll. 1932-34; UCLA 1935-40; U. Hawaii BA in econ. with honors 1954. Newspaper pressman Beverley Hills Citizen 1934-41; stereotyper Hon. Star-Bulletin 1941-54; edit. & pub. Windward News (only weekly newspaper in Hawaii ever to belong to Audit



Neil S. Sutherland

Bur. Circulation) 1947-50; management cons. since 1954.

Mem. exec. staff food div. Hawaii Emerg. Resources Mgt. Agency; mem. Dem. Central Com. 1950, Amer. Cancer Soc. (asst. chmn. Oahu Crusade 1961-64; vice chmn. standing cons. Hon. Chap. 1956-66). Sales & Marketing Execs. Intl. (pres. Hon. Chap. 1965-66), Hon. Lodge No. 409 F&AM, Pi Sigma Epsilon, Kailua Racquet Club (pres. 1957-58), Hui o Kailua (pres. 1949), Kailua Bus. Group (pres. 1950), Club: Mid-Pac. Country. Methodist. Home, 977 Iopono Loop, Kailua, 96734; off., 2919 Kapiolani Blvd., 96814.

SUTTON, Charles Richard
Architect

b. Sand Springs, Okla., June 25, 1927; s. Charles A. and Violet L. (Hoot); m. Jean Rector, Dec. 18, 1949. Sons, John Isaac, Adam Franklin. Okla. State U. BArch. 1950; Cranbrook Acad. Art March 1954. Draftsman Parr & Aderhold, Archs., Okla. City, 1950-53; designer-draftsman Coston, Frankfurt & Short, Archs. & Engrs., Okla. City, 1954-55; designer I. M. Pei Assos., Archs. & Planners, NYC, 1957-62; designer-off. mgr. John Carl Warnecke & Assos. 1962-66; asso. partner, v.p. since 1966. Mem. AIA, Natl. Inst. Arch. Educ., Hon.

Cricket Club, Recd. 1955 Paris Prize in Arch. (Lloyd Warren Fellowship) for 18 mos. travel & study in Europe, spec. study at Ecole des Beaux Arts, Paris. Protestant. Home, 4308 Kahala Ave., 96815; off., 850 Richards St., 96813.

SUTTON, Edwin White
Attorney at law

b. Hartford, Mich., Sept. 15, 1882; s. Warner P. and Lois (Andrus); m. Alice Benton Carpenter, Aug. 12, 1908. Sons, Edwin W., Jr., Richard Carpenter, Henry Carpenter. Oberlin Acad. 1899; U. Mich. LLB 1904. With Terr. Dept. Att. Gen. 1906-12; partner, Smith, Warren, Hemingway & Sutton 1912-17; v.p.-mgr. Bishop Trust Co. 1917-34; sec.-dir. Von Hamm-Young Co. 1934-55; treas.-dir. Alexander Young Est. 1934-55. Maj. & judge advocate 1st Co. CA WW I.

Past treas., dir., v.p. Ch. of Comm. of Hon.; treas. Bar



E. White Sutton

Assn. Hawaii 1912-52; mem. Hon. Acad. Arts. Club; Pacific. Hobby; Oil painting; frequent exhibitor, Central Union Church, Home, 2445 University Ave., 96822.

SUTTON, Horace A.
Journalist and editor

b. NYC, May 17, 1919; s. Herman and Belle (Chodorov); m. Patricia Anne Diamond, June 8, 1958. Children, Miranda, Patrick; son, Andrew, by former marriage. Lawrenceville Sch., NJ, 1936; U. Penn 1936-38; Columbia U. 1938-41. Travel edit. NY Post 1946-47; travel edit. Saturday Review 1947-61; asso. edit. since 1961; syndicated newspaper columnist since 1954; travel edit. Sports Illustrated 1956-61, McCall's Mag. 1961-65; contributor to McCall's, Holiday, Venture, Vogue, Reader's Digest, Saturday Evening Post, Harper's Bazaar, Mademoiselle mags.; edit. Paradise of Pac. 1963-66. Author "Footloose in France" (1948); "Footloose in Canada" (1949); "Footloose in Italy" (1950); "Footloose in Italy"

(1950); "Happy Holiday" (with Ewing Krainin 1950); "Footloose in Switzerland" (1951); "Confessions of a Grand Hotel" (1952); "Sutton's Places" (1954). Pvt. to capt. USA 1941-45; OCS Ft. Benning, Ga., 1943; Mil. Intell. Sch., Camp Ritchie, Md., 1943, & Combat Counter. Intell. 1944; advanced Counter Intell. Sch., Chicago, 1944; capt. CO 102nd Counter Intell. Corps detachment 102nd Inf. France, Holland, Belgium, Germany, 1944-45; recd. Bronze Star, Croix de Guerre with Silver Star (France); Star of Solidarity (Italy). Gov. Overseas Press Club 1960-62. Home, 4634 Wai-pahee Pl., 96821; off., 380 Madison Ave., NYC, 10017.

SUTTON, Richard Carpenter
Attorney at law

b. Honolulu, Apr. 5, 1915; s. Edwin White and Alice (Carpenter); m. Anne Colgate, Feb. 28, 1942. Children, Linda-Lee, Richard, Jr., Beverly, Warner. Punahou Sch., Stanford U. BA, LLB. With Hawn. Elec. Co. 1938-40 (installed first pension system in Hawaii); Hawaii Employers Council 1946-47; practicing att. since 1950; owner Malihini Hotel; Rep. nominee for US Congress 1962, 1964. USMC 1937-38; ens. USNR on active duty 1940-46; separated as lt. comdr. Logistcs Bd. under Adm. Nimitz. Dept. comdr. Amer. Legion for



Richard C. Sutton

all Pac. Area; mem. Lions Intl. (founder Kuhio Den), Stanford Alumni, Rep. Party, Hui Nalu Canoe Club (sec.), Quarterback Club (dir.), Bd. Realtors, Hawaii & Amer. Bar Assns. All Star Football Hon. High Sch. League 1933; Stanford U. Vow-Boy Squad 1934-36. Club: Oahu Country. Home, 1442 Laamia St., 96821; off., 217 Saratoga Rd., 96815.

SUYENAGA, Taro
Attorney at law

b. Holualoa, Kona, Hawaii, May 12, 1914; s. Matsutaro and Kuma (Ogawa) m. Michiko Shimokawa, Dec. 14, 1945. Children,

Wayne, Ruth, Joan, Dawn. Maui High Sch. 1932; U. Hawaii BA 1937; NYU LLB 1943. Dep. C&C pros. 1946-49; spec. dep. att. gen. 1949-50; priv. prac. since 1950, now partner Suyenaga & Sakamoto. AUS 1944-46. Mem. Bar Assn. Hawaii, Dem. Party (treas. 1951-52). Protestant.

(Died Sept. 10, 1966)

SVOBODA, Robert Allan
Real estate developer

b. Lewistown, Mont., May 12, 1926; s. Herman J. and Helen (Allan); m. Jean Kaiser, Sept. 11, 1949. Children, Kathy, Tom. U. Mont. BA in bus. admin. 1949. With NY Life Ins. Co., Great Falls, Mont. 1949-51; exec. dir. Blue Cross, Helena, Mont., 1951-54, pres. Pioneer Realty Co., Pioneer Ins. Co., First Guaranty Mortgage Co., Billings, Mont.,



Robert A. Svoboda

1955-63; pres. West States Royalty Co. since 1951; with Amer. Factors as prop. development mgr. 1963-65, gen. mgr. prop. div. 1965; exec. v.p., dir. Amfac Properties since 1965; dir. Christian Broadcasting Assn. Mortgage, Financing & Leasing Corp. USN 1943-45. Mem. Imua, Gideon Soc., Lodge No. 13 AF&AM (Missoula, Mont.), Aloha Temple Shrine, Intl. Christian Leadership. Club: Pacific. Church of the Holy Nativity. Home, 5049 Poola St., 96821; off., 745 Fort St., 96813.

SWANTON, Mary Ellen
Businesswoman

b. Modesto, Calif., Feb. 3, 1915; d. Francis Patrick and Leone Secoy (Allison) Cashin; m. Lester J. Newell (div.); children, Lester James, Jr., Michael Gerald, Mrs. Patricia Ellen Horsman; m. (2nd) Donald Jackson Swanton, Jan. 5, 1943; stepson, John W. Swanton. Notre Dame Convent, Belmont, Calif.; Notre Dame High Sch., San Jose, 1931; McBride's Bus. Coll. 1939; U. Hawaii since 1963. Exec. sec. The May Co., Reno, 5 yrs.; agent So. Pac. RR., Reno, Nev. 15 yrs.; travel agent Theo. H. Davies 3 yrs.; now full time

student & travel rep. Intl. Travel Serv.

Chmn. Gov.'s Commission Status of Women 1964-66; mem. Natl. Bus. & Prof. Women (pres. Manoa-Kai club, former state parliamentarian, former state legis. chmn. 2 yrs., former parliamentarian Waikiki club, edit. Nev. Bus. Woman of Nev. State Fed. 10 yrs.); Dem. Party (prec. pres., dist. sec., chmn. Young Dem.'s Special Event 1962, mem. Women Dems.); NAACP (dir. Hon. Chap.), Citizen's Com. on Ethics in Govt. (PR chmn.), Friends of Library; former chmn. Nev. Gov.'s Adv. Com. on State Insts., Star of Sea Parish. Home, 725-A 15th Ave., 96816.

SWATEK, Phillip Morris
Government executive

b. Chicago, June 4, 1923; s. George Weston and Martha (Grubbs); m. Margaret Harris, Dec. 18, 1947. Children, Phillip M. Jr., Randall H., John H., Shelby H. Hyde Park High Sch., Chicago; U. Ill. 1941-42, 1946-47, BS 1947. Reporter newspapers in southwest 1947-50; with Cincinnati Enquirer as gen. assignment reporter 1950-56, Wash. corr. & chief of bur. 1956-61; with FAA as dir. info. servs. Wash. hdqrs. 1961-64, dep. dir. SW region, Fort Worth, 1964-65, dir. Pac. region since 1965. USN pilot 1942-46, recd. Air Medal. Mem. Aloha Council BSA, Rotary Club of Hon. Holder comm. & multi-engine pilot licenses, instrument rated. Protestant. Home, 4388 Akai Ave., 96815; off., PO Box 4009, 96812.

SWEENEY, Most Rev.
James Joseph

Catholic Bishop of Honolulu

b. San Francisco, June 19, 1898; s. John Joseph and Catherine (McCarrick). St. James Elem. Sch., San Francisco; 2 yrs. bus. training; St. Patrick's Sem., Menlo Park, 1913-25; St. Mary's Coll. AB 1925; ordained Catholic priest 1925; named monsignor 1940; consecrated bishop 1941.



© Don Bosco

James J. Sweeney

Asst. pastor St. Paul's Church, San Francisco, 1925-31; dir. Propagation of the Faith Soc. Archdiocese of San Francisco 1931-41; Bishop of Hon. & vicar del. Armed Forces Hawaii since 1941. Pres. Catholic Soc. Serv.; trustee Blood Bank Hawaii; mem. exec. bd. Hon. Com. Chest. Clubs: Oahu Country, Waialae Country, Home, 3535 Diamond Head Cir., 96815; off., 1184 Bishop St., 96813.

SWINERTON, William Arthur
Contractor

b. San Francisco, Dec. 12, 1917; s. Alfred B. and Jane T. (Hotaling); m. Mary Nichols Clark, June 5, 1943. Children, Mrs. Mark Engelbrecht (Leslie), Susan, James B., Sarah, Thacher Sch., Ojai, Calif., 1935; Yale U. BS 1939. V.p. to pres. Swinerton & Walberg Co. Ret. lt. col. US-MCR. Clubs: Pac.-Union (San Francisco), Burlingame Country (Hillsborough), Home, 279 Albion Rd., Woodside, Calif.; off., 200 Bush St., San Francisco, 94104.

SYLVA, Francis Patrick
Corporation executive

b. Honolulu, Nov. 24, 1920; s. Francis K. and Martha (Cochrane); m. Mary Abby Baldwin, Nov. 10, 1941. Children, Judith Ann, Francis Patrick, Jr., Richard B., Martha C., David A. Punahou Sch.; San Rafael Mil. Acad. 1938; Stanford U. 1942. With Cereal & Fruit Prod. as

(Cochrane); m. Mary J. Huntsberger, Oct. 11, 1946. Children, Robert, Jr., Michael Anthony, Stuart Allan, Marilyn Ann, Punahou Sch.; San Rafael Mil. Acad.; Stanford U. BA 1946. Partner Engineering Equipment Co. 1947-54, owner 1954-60, pres. & gen. mgr. since incorporation



Robert C. Sylva

1960; v.p. & dir. Amity Developers, Amity Waipahu Inc. AUS 1942-46; attended FA Offs. Sch., Ft. Sill, Okla.; aide de camp to Commanding Gen. 69th Inf. Div. Artillery, Camp Shelby, Miss.; artillery liaison off. & forward observer, European Theater. Recd. Bronze Star Medal. Clubs: Oahu Country, Pacific, Outrigger Canoe. Home, 68 Niuiki Cir., 96821; off., 2868 Kaihikapu St., 96819.

TABOR, James Hamilton
Business consultant;
attorney at law

b. Checotah, Okla., May 3, 1916; s. Britton Hamilton and Bessie Catherine (Duncan); m. Troy Elmore, Aug. 8, 1939. Children, James Hamilton II, Troy Elizabeth, Stanley Duncan, L. South 1933-34; Harvard Coll. 1936; Columbia Law Sch.; AB 1938 U. Okla. LLB 1939. Auditor Young, Lambertson & Pearson 1939-40; att. with Smith, Wild, Beebe & Cades 1940-42; from legal analyst to sec. Hawn Pineapple Co. 1942-57; exec. v.p. Hon. Iron Works 1957-58, pres. 1958-62; with Theo. H. Davies & Co. as v.p. 1957-58, pres. & dir. 1958-62, also former pres. & dir. subsidiary firms, former pres. HSPA; former v.p. & dir. Pac. Constr. Co.; former dir. Hawaii Newspaper Agency, Johnston & Buscher, von Hamm-Young Co. & subsidiaries; C & H Sugar Refining Corp.; dir. First Natl. Bank of Hawaii, Pac. Development Co., Valley Isle Motors, Wailuku, Maui; bus. cons. & att. since 1962. BMTC, WW II.

Chmn. Comm. Real Prop. Control Commission WW II; mem. Gov.'s Adv. Com. on Taxation 1953; v.p. & gov. Hawaii Prep. Acad.; past pres. & dir. Hon. Com. Theater, Bishop Museum

Assn.; dir. Maunalani Hosp. & Convalescent Home, Hon. Council Soc. Agencies, Hon. Com. Chest; mem. Hon. Council BSA (exec. com. dir., pres.), Tax Found. Hawaii, Okla. & Hawaii Bar Assns., Newcomen Soc. of N. Amer., Pac. & As'ian Affairs Council, Order of Coif, Phi Beta Kappa, Delta Sigma Rho, Delta Tau Delta, Phi Delta Phi. Clubs: Pac. Union (San Francisco), Pacific Episcopal Home, 3302 Tantalus Dr., 96822; off., Alexander Young Bldg., 96813.

TABOR, Troy Elmore
Volunteer worker; artist

b. Hilo, Jan. 10, 1920; d. Earl Stanley and Helen (Troy) Elmore; m. James Hamilton Tabor, Aug. 8, 1939. Children, James Hamilton II, Troy Elisabeth, Stanley Duncan. Hilo pub. sch.; Punahou Sch. 1937; Juilliard Sch. Music; U. Hawaii; Hon. Acad. Arts. Piano concerts KGMB & KGU 1936-37; music therapy Kauikoolani Children's Hosp. 1946-47; music teacher St. Clement's Parish Sch. 1950-51.

Trustee Hon. Acad. Arts (chmn. women's com.), Seabury Hall, Maui; dir. Alliance Francaise; former pres., dir. Hui Manu; former dir. Jr. League of Hon., Hawn Humane Soc. Vol. Serv. Bur.; mem. Chap. C PEO, vol. motor corps Hawaii Chap. Amer. Red Cross 1943-45, cast Hon. Com. Theater "Kiss & Tell" 1943, nightly performances 3 mos. in travel co. Author "Mother Goose in Hawaii" (Tuttle, Tokyo & Vermont 1960-61). St. Andrew's Cathedral (former mem. vestry); Hawaii reg. chmn. for Washington National Cathedral Assn. Home, 3302 Tantalus Dr., 96822.

TABRAH, Frank L., M.D.
Physician

b. Buffalo, NY, Mar. 17, 1920; s. Joseph and Marie (Trudel). English-German descent. m. Ruth Milander, May 1943. Sons, Joseph, Thomas. U. Buffalo BA, MD 1943; intern. Buffalo Children's Hosp.; asst. res. in ped. med. & surg. Buffalo Children's Hosp.; sr. res. Children's Orthopedic Hosp., Seattle, 1947-48. Licensed NY, Wis., Wash., Calif., Hawaii. Priv. prac. Krohn Clinic, Black River Falls, Wis., 1946-47, Bellingham, Wash. (ped.) 1948-56; asso. physician Kohala Sugar Co., Hawaii, since 1956; cons. ped. div. mat. & child health State Dept. Health; field med. cons. village development program, Unitarian Serv. Com., Awo Omamma, Nigeria, 1959; guest researcher in pharm. U. Wash. 1962; research Polynesian medicals (grant from Bishop Museum) 1964; research affiliate Pac. Biomedical Research Center U. Hawaii (field trip to Tahiti & Les Iles Sous Le Vent) Apr.-June 1965; asst. clinical prof. pharm. U. Hawaii since 1966. Capt. Med. Corps AUS WW II; chief rehab. serv. 103rd Gen. Hosp.; student USA Infor. & Educ. Center, Teddington, England, Mar. 1945; European The-



F. Patrick Sylva

v.p. 1948-55, pres. 1955-58, exec. v.p. Better Brands (following merger) 1958-64; pres. Pepsi Cola Bottling Co. Hawaii since 1964; dir. Maui Pineapple Co., Gray Line Hawaii, Haleakala Ranch Co., Bucknell Engr. Co., Better Brands. Pres. Hawaii Wildlife Federation. Clubs: Maui Country, Pacific, Roman Catholic. Home, 2111 Rocky Hill Pl., 96822; off., 2100 Nimitz Hwy., 96819.

SYLVA, Robert Cochrane
Business executive

b. Honolulu, Sept. 27, 1922; s. Dr. Francis K. and Martha

ater 1 yr.; lab. off. separation center, Camp McCoy, Wis., 18 months.

Diplomate Natl. Bd. Med. Examiners, Amer. Bd. Ped.; mem. AMA, Hawaii State Med. Assn. (careers com., Hawn. Acad. Sci. com.), Hawaii County Med. Assn., Hon. Ped. Soc., Amer. Guild Organists, Polynesian Soc., Hawn. Acad. Sci., Societe des Etudes Oceaniennes. Author papers on Polynesian medicines & other subjects. Universalist Ethical Humanism). Home, PO Box 308, Kohala, Hawaii, 96755; off., PO Box 98, Kohala, Hawaii, 96755.

TABRAH, Ruth

Writer

b. Buffalo, NY, Feb. 28, 1921; d. Henry A. and Ruth (Harwood) Milander; m. Dr. Frank Tabrah, May 8, 1943. Sons, Joseph Garner, Frank Thomas. U. Buffalo BA 1941; U. Wash. 1945-46. Author "Pulaski Place" (Harper's 1950), "Voices of Others" (Putnam's 1959), "Hawaiian Heart" (Follett 1964); to be pub. 1967 "The Real Hawaii" (Follett) & "Life of the Buddha."

Chmn. Hawaii County Sch. Adv. Council 1965-66 (elected mem. 1962-66). Unitarian/Buddhist. Home, Kohala, Hawaii, 96755.

TACHIBANA, Ray Koichi, D.D.S.

Dentist

b. Koloa, Kauai, May 11, 1924; s. John Giichi and Yoshiko (Yamasaki); m. Mary Michiko Matsumoto, Sept. 7, 1947. Sons, Kevin Shiro, Kurt Ken, Mark Dai, Jon Gen. Koloa Gram. Sch. 1938; Kauai High Sch. 1942; U. Minn. BS 1952, DDS 1953. Priv. prac. since 1953; past 1st v.p. & dir. Hawaii Dental Serv. USA 1944-46. V.p. Hawaii Fluoridation Council; mem. Amer. Dental Assn., Hawaii State Dental Assn. (pres. elect 1965-66), Hon. County Dental Soc. (sec. 1958-60, pres. elect 1960-61, pres. 1961-62). Protestant. Home, 1340 Kalaniki St., 96821; off., 1521 S. King St., 96814.

TAHARA, George

Movie & TV producer

b. Honolulu, May 20, 1921; s. Jikumaru and Shizuyo (Ikeda). Roosevelt High Sch. 1939; U. Hawaii BA 1944. Producer War Bond promotional films & OCD training films 1941-45, mil. info. & training films So. Pac. bases & Hawaii Signal Corps 1946-47; founder & owner Cine-Pic Hawaii since 1944; distributor motion pictures of Hawaii & So. Seas to educ. market, audio visual centers, TV since 1950; dir.-off. Pac. Assos. T/4 (producer training & info. films) USA 1956-57, Signal Corps So. Pac. bases & Hawaii. Mem. Soc. Motion Picture & TV Engrs. (chmn. mem. com. Hawaii Sect. since 1960), Intl. Photogs. of Hollywood, Ch. of Comm. of Hon., YMCA, U. Hawaii Alum. Assn. (life mem.). Recd. US

Treas. Dept. Citation 1942; Ch. of Comm. of Hon. The Amer. Way of Life Citation. Congregational. Home, 45-024A Malulani St., Kaneohe, 96744; off., 1847 Pacific Hgts. Rd., 96813.

TAHARA, Jikuma, D.D.S.

Dentist

b. Hiroshima-ken, Japan, Aug. 1, 1888; s. Chukichi and Kiku (Date); m. Shizuyo Ikeda, Jan. 7, 1911. Children, Mrs. Masakiyo Araki (Shizuko), Ernest (deceased), George. Wailuku Catholic Sch. 1905; night sch. Hon. YMCA, Nuuanu Christian Church 1904-16; tutoring in Eng. lit. & commercial letter writing 1914-16; Kokumin Chugakukai, Tokyo, 1915, Tokyo Dental Sch. diploma 1915; Vanderbilt U. DDS 1919. Asst. Dr. F. F. Ferguson & Dr. William Danel 1908-15; priv. prac. dentistry since 1919; supt. dental surg. dept. Kuakini Hosp. 1951-55; pres. Hawaii Japanese Mutual Aid Assn. since 1934; pres. Hawaii Mutual Finance Co. since 1948.

Life mem., adv. Kuakini Hosp. & Home; life mem. Queen's Hosp.; hon. alum. mem. Tokyo Dental Coll.; organizer Japanese Dental Assn. 1920; mem. Hon. County, Hawaii State, & Amer. Dental Assns., Federation Dentaire Internationale, Delta Sigma Delta, YMCA (chmn. Japanese dept. 1920-24); chmn. pub. health for 50th jubilee of first Japanese immigration to Hawaii 1935. Recd. Japanese gov. citation for advancement Amer.-Japanese friendship 1960. Author dental papers; lectr. Tokyo Dental Coll., Doshisha U., Fukuyama City Dental Soc. & elsewhere in Japan & Hon. Became naturalized US citizen 1954. Nuuanu Congregational Christian Church (chmn. building bd. 1950). Home, 45-024-A Malulani St., Kaneohe, 96744; off., Room 205, Watumull Bldg., 1166 Fort St., 96813.

TAIRA, Robert Shinichi

Businessman; state legislator

b. Kekaha, Kauai, Dec. 17, 1914; s. Shinsuke and Hatsue (Ishikawa); m. Kuulei Hiroko Emoto, June 14, 1940. Sons, Neal Robert, Dennis Carson. Kapaa Sch., Kauai, 1920-28; Liliuokalani Inter. Sch. 1929; Mid-Pac. Inst. 1933; U. Hawaii BEd 1937, 5th yr. teaching cert. 1938. Teacher Terr. Dept. Pub. Instr. 1938-43; training spec. Vets. Admin. 1946-51; historian USARPAC 1951-53; mgt. analyst Kaneohe MCAS 1953, USARPAC 1953-56; v.p. & dir. City Mill Co. 1956-61; pres. & mgr. Taira & Assos. since 1961; dir. Liberty Bank Hon., Fort St. Bldg. Inc.; pres. Kalihi Valley Enterprises; v.p. Denco Realty; owner Bob Taira's Flying "A" Serv.; state rep. since 1963. Comm. off. 100th bn. 442nd Reg. Combat Team 1943-46; opr. off., bn. cmdr., reg. exec. off. 298th Reg. Combat Team HNG 1947-51. Pres. United Okinawan Assn. Hawaii; past pres. Oahu chap. Club 100, Mid-Pac Inst. Alum. Assn.; mem. Hon. Lions Club, DAV, Phi Kap-



Robert S. Taira

pa Phi, Hon. Japanese Golf Club, Congregational. Home, 2578-C2 Pacific Hgts. Rd., 96813; off., Rm. 412, 1010 Smith St., 96817.

TAJIMA, Robert C.

Internal auditor, certified public accountant

b. Honolulu, Dec. 12, 1921; s. Chomei and Sue (Okubo); m. Carole S. Sato, Sept. 12, 1954. Daughter, Ann Sachiyee. Farrington High Sch. 1939; U. Hawaii BA in bus. & econ. 1943; CPA cert. 1965. Acct. Hon. Star-Bulletin 1943-51; with Hon. Lithograph Co. as acct. 1951-59, off. mgr. 1959-61, asst. treas. & off. mgr. 1961-63; sr. acct. John F. Forbes & Co. (formerly Forbes & Prescott) 1963-65; int. auditor Hawaii Newspaper Agency since 1965.

Mem. Amer. Inst. CPAs, Hawaii Soc. CPAs, U. Hawaii Alum. Assn., Punahou Sch. PTA. Protestant. Home, 45-565 Koolau View Dr., Kaneohe, 96744; off., 605 Kapiolani Blvd., 96813.

TAKABUKI, Matsuo

Attorney at law; city councilman

b. Haleiwa, Feb. 25, 1923; s. Matsuzo and Misao (Kurihara);



Matsuo Takabuki

m. Ayako Saiki, Jan. 23, 1946. Children, Glen S., Beth K., Anne M. Waiialua Elem., Inter. & High Sch. 1940; U. Hawaii 1940-43; U. Chicago JD 1949. Att. Terr. Dept. Labor 1949-52; priv. prac. since 1952; Hon. C & C supvr. & councilman since 1953. AUS 442nd Combat Team 1943-45. Trustee Palama Settlement 1961-65; mem. Amer. & Hawaii Bar Assns., Amer. Cancer Soc. (Hawaii dr. chmn. 1954), Hon. Com. Chest (exec. campaign com. 1965), Dem. Party (chmn. state convention 1956), 442nd Vets. Club (pres. 1952). Home, 724 Honua St., 96816; off., 239 Merchant St., 96813.

TAKAGI, Douglas J.

Insurance underwriter

b. Haleiwa, Oahu, Aug. 31, 1919; s. Junsuke and Yoshimi (Murata); m. Kikue Kaneko, Aug. 4, 1945. Children, David, Donn, Gail, Verne, Joyce. McKinley High Sch. 1940; U. Hawaii BEd 1944, 5th yr. prof. cert. 1944;



Douglas J. Takagi

CLU 1965. Teacher pub. high schs. 1944-46; rehab. counselor Leahi Hosp. 1946-47; life underwriter with Occidental Underwriters Hawaii (rep. Occidental Life Ins. Co. of Calif. & Pac. Ins. Co.) since 1947.

Past pres. Hawaii State Life Underwriters Assn., Hon. Assn. Life Underwriters; mem. McCully-Moilili Com. Planning com.; former trustee Kauikoolani Children's Hosp.; former chmn. independent businessmen Cancer Crusade; life & qualifying mem. Million Dollar Round Table; named Occidental Life Ins. Co. of Calif. All Star Agt. twice; speaker on ins. at convs., seminars, sales cong., company meetings, com. groups. Church of the Crossroads (former moderator); dir. Hon. Council Churches; former dir. Hawaii Conf. United Church of Christ. Home, 4309 Koae Pl., 96816; off., 1163 S. Beretania St., 96814.

TAKAHASHI, Elizabeth Willie
Volunteer worker

b. Poughkeepsie, NY, July 2, 1923; d. Soren Hansen and Anna

(Hjort) Wulff; m. Sakae Takahashi, July 6, 1946. Children, Karen, Kathryn, Mark and Brian (twins). Poughkeepsie High Sch. 1940; Prof. Children's Sch., NYC, 1940; Grace Moore Sch. Singing, NYC, 1940-43. Co-owner, mgr. Elizabeth's Pastry Shop, Moanalua & Ala Moana Shopping Centers 1954-61.

Regent Chaminade Coll. 1965-68 (chmn. student affairs com. since 1965); pres. Kuakini Hosp. Women's Aux. 1965-66; mem. Oahu YWCA (dir. 1963-66, 2nd v.p. 1965-66, chmn. Huinakolu Kai Beach Club 1963-65, chmn. Y's Buy Gift Shop since 1965); participant fund drives March of Dimes, Amer. Red Cross, Amer. Cancer Soc., Natl. Cystic Fibrosis, Hawaii Heart Assn., etc. Home, 3828 Old Pali Rd., 96817.

TAKAHASHI, Sakae

Attorney at law; state legislator

b. Makaweli, Kauai, Dec. 8, 1919; s. Tomonosuke and Tori (Takahashi); m. Elizabeth Wulff, July 6, 1946. Children, Karen, Kathryn, Mark, Brian, U. Hawaii BS 1941; Rutgers U. LLB 1948. Dep. C&C att. 1949-50; C&C supvr. 1951; treas. Terr. of Hawaii 1952-53; terr. sen. 1954-59; state sen. since 1959; priv. prac. law; pres. & dir. United Natl. Life Ins. Co., Honolulu Stadium; dir.



Sakae Takahashi

& sec. Investors Equity Life Ins. Co. Hawaii, Investors Equity of the West, Natl. Equity Life Ins. Co.; dir. Central Pac. Bank, Hawn. Airlines, Nuuanu Mem. Park, Hawaii Islanders. AUS; 299th Inf. Reg. 1941-42; 100th Bn., 442nd Combat Team 1942-45; col. USAR (active); recd. Combat Inf. Badge, Bronze Star, Purple Heart w/cluster.

Mem. natl. adv. bd. Small Bus. Admin., Amer. & Hawaii Bar Assns., Natl. Legis. Leaders Conf., Dem. Party, Club 100 (pres. 1949), Assn. of US Army (pres. Hawaii chap.), DAV, Nuuanu Elem. & Kawananakoa Inter. Schs. PTA, bd. mgrs. Armed Forces YMCA, Home, 3828 Old Pali Rd., 96817; off., 1019 Smith St., 96817.

TAKAKUWA, Shujiro

Import & export wholesaler

b. Tokyo, Jan. 10, 1892; s. Yoshiro and Haru (Tashima); m. Yayoi Wada, Jan. 21, 1926. Daughters, Mrs. Charles Isami Oda (Reiko), Hisako, Mrs. Robert Masaru Oshima (Asahi). Osaka City Comm. Coll. 1909. Prop. Oimatsu Shoten 40 yrs. Mem. Ch. of Comm. of Hon., Japanese Ch. of Comm., YBA. Buddhist. Home, 36-A Bates St., 96817; off., 49 S. Hotel St. (PO Box 998, 96808).

TAKAMUNE, Thomas Hikaru
Educator

b. Paaulo, Hawaii, Dec. 1, 1909; s. Kichizo and Suma (Takaki); m. Masami Kawamura, July 23, 1938. Children, Mrs. Kelvyn Chang (Joan Michi), Diane Naomi, James Joji. Paaulo Sch. 1924; Honokaa High Sch. 1924-27; Hilo High Sch. 1928; all on Hawaii; Terr.



Thomas H. Takamune

Normal & Training Sch. 1928-30 (teaching diploma); Colo. State Teachers Coll., Greeley, BA 1932; U. Hawaii MEd 1941. Teacher Terr. Dept. Pub. Instr. 1932-37; prin. 1937-59; exec. sec. US Sen. Oren E. Long 1959-63; special cons. to Dept. of Interior & US Senate to inspect & report on Guam, Japan, Okinawa, Formosa, HongKong, Manila, Saipan, Truk, Ponape, Majuro & Amer. Samoa 1960; prin. Kalani High Sch. 1963; asst. supt. for pers. State Dept. Educ. 1963-65; prin. Farrington High Sch. since 1965; pres. Yamada Ins. Agency since 1950; v.p. Pac. Drug Co. 1958-62; dir., bd. chmn. Invs. Equity Life Ins. Co. since 1964; v.p. HARK Corp. since 1964; dir. Invs. Finan. 1963-64; Invs. Equity of the West & Natl. Invs. Life Ins. Cos. since 1965.

Former dir. Child & Family Serv., Hon. Council Soc. Agencies; former mem. exec. council Kuakini Hosp., Aloha Council BSA, exec. budget review com. Hon. Com. Chest; life mem. NEA; mem. Lions Intl. since

1939 (mem. in Kona, Hamakua, Hilo, Honolulu, 1st v.p. 1965, 2nd v.p. 1964, 3rd v.p. 1963), Natl. Assn. Sch. Adms., Natl. Assn. Sec. Prins., Hawaii Educ. Assn., Kappa Delta Pi, Kappa Kappa Psi, Nuuanu Congregational Church, Home, 2650 Ahekofo St., 96813; off., 921 Alakea St., 96813.

TAKASAKI, Richard Sadaji
University vice president

b. Honolulu, Apr. 1, 1918; s. Jutaro and Tome (Hieda); m. T. Rose Hara, Dec. 23, 1945. McKinley High Sch. 1936; U. Hawaii BS 1940; Columbia U. MA 1949; Harvard U. (Littauer Fellow). MPA 1960. Chief research & statistics Terr. Dept. Pub. Welfare 1946-50; budget exec., chief budget examiner Terr. Bur. Budget 1950-59; chief mgmt. div. State Dept. Budget & Review 1960-61; C&C budget dir. 1961-62; C&C dir. finan. 1962-63; with U. Hawaii as prof. soc. work Feb.-June 1963, v.p. for bus. affairs since June 1963. USA 1944-46.

Mem. adv. com. Oahu Transp. Study, adv. bd. Liliuokalani Trust, U. Hawaii Found., Research Corp. of Hawaii, Amer. Soc. for Pub. Admin., West. Governmental Research Assn., Amer. Econ. Assn., Amer. Pol. Sci. Assn., Phi Beta Kappa. Recd. Pub. Admin. Award for Hawaii 1963, U. Hawaii Alum. Award 1964. Home, 3247 Melemele Pl., 96822; off., Rm. 201, 2444 Dole St., 96822.

TAKATA, Michio

Fish & game conservationist

b. Paauhau, Hawaii, May 30, 1917; s. Kazuo and Hatsume (Sekimoto); m. Shinako Hamatake, Aug. 29, 1948. Sons, Lloyd K., Garret N., Earl H. U. Hawaii BS 1951, MS 1953. Various positions Paauhau Sugar Plant. Co. 1936-43; storekeeper USN Pearl City 1946-47; with State of Hawaii as aquatic biol. 1953-58, dir. fish & game div. since 1958. AUS Inf. 1943-46. Mem. bd. mgrs. Atherton (U. Hawaii) YMCA, AAAS, Hawn. Acad. Sci., Conservation Council for Hawaii, Amer. Fisheries Soc., 442nd Vets. Club, Sigma Xi, Protestant. Home, 1447 Oili Loop, 96816; off., 400 S. Beretania St., 96813.

TAKEDA, Yoshimi

Symphony conductor

b. Yokohama, Japan, Feb. 3, 1933; s. Kenkichi and Toyoko (Horigome). Tokyo U. of Art grad. in music 1953. Lectr. Ueno Gakuen Music Coll. 1960-62; asst. conductor Cleveland Orchestra 1962-64; asst. conductor Hon. Symphony Orchestra since 1964. Buddhist. Home, 1550 Rycroft St., 96814.

TAKEKAWA, Claude Yoshiharu

Printing sales executive

b. Honolulu, Sept. 12, 1920; s. Ishitara and Rii (Takekawa); m. Flora Kinue Yamasaki, Aug. 25, 1950. Sons, Roy, Kevin, John,

Paul, Farrington High Sch. 1939; U. Hawaii BEd. 5th yr. cert. 1949; Springfield Coll. MED. 1950. Teacher Terr. Dept. Pub. Instr. 1950; with Tongg Pub. Co. since 1953, now v.p. sales. USA 1943-47, 442nd Div., commissioned Ft. Benning, Ga., 1945, lang. off. Japan 1945-47, Okinawa 1950-52; controller Hawaii Air Natl. Guard 1953-60. Mem. Hon. YMCA, Hon. Craftsmen's Club, Sales & Marketing Execs. Club, U. Hawaii Alumni Assn. Congregational. Home, 45-001 Malulani St., Kaneohe, 96744; off., 1320 Rycroft St., 96814.

TAKEMOTO, Francis Shigeo

School principal;
National Guard general

b. Honolulu, Nov. 28, 1912; s. Tsunetaro and Tane (Kanatani); m. Gladys C. Ueno, Aug. 27, 1938. Children, Carol Dee, Harvey. McKinley High Sch. 1931; U. Hawaii BS 1935; Santa Barbara State Coll. 1939-40; Command & Gen. Staff Coll., 1962-63. Supvr. field expts. Calif. Packing Corp., Molokai, 1935-39; with Terr. Dept. Pub. Instr. & State Dent. Educ. as teacher 1940-43 & 1946-52, v. prin. 1952-



Francis S. Takemoto

55, field asst. 1955-56, prin. since 1957, prin. Manoa Sch. since 1965. AUS 1943-46, 100th Bn., 442nd Inf. Reg.; with HARGN since 1946 as exec. off. 2nd Bn., 299th Inf.; CO 1st Bn., 298th Inf.; exec. off. 298th Inf. G-3; Exec. off. 29th Inf. Brigade; now commanding gen. 29th Inf. Brigade (Separate); recd. Purple Heart, Bronze Star.

Sec. Molokai Lions Club 1939; dir. Rotary Club Pearl Harbor 1962-63; mem. Rotary Club Wai-kiki, Club 100, Hawaii Elem. Sch. Adms. Assn. (dir. 1961), NEA, Hawaii Educ. Assn., Natl. Guard Assn. Protestant. Home, 803 Iseberg St., 96814; off., 3155 Manoa Rd., 96822.

TALLET, Paul Nolan

Organization executive

b. Hilo, Hawaii, Sept. 26, 1934 (Hawn. & Portuguese ancestry); s. Paul Kaiser and Lucille

(Manu); m. Mary N. Haena, Feb. 27, 1960. Children, Diane, Marian, Michael, Natalie. St. Mary's Sch., St. Joseph's High Sch. 1952, both on Hawaii; U. Notre Dame 1952-54. Auditor Haskins & Sells 1957-59; salesman Hilo Br. Von Hamm-Young Co. 1959-60; sales rep., supvr., mgr. Hawaii Med. Serv. Assn. since 1960; Hawaii county spec. dep. clerk since 1964; all on Hawaii. USN 1955-57, Far East & North Pole; USNR since 1951; Naval Res. Training Center, Pearl Harbor, 1958.

State dir. Hawaii Jr. Ch. of Comm.; v.p. Hilo Jr. Ch. of Comm. (asst. treas. 1959-60, corres. sec. 1962-63, dir. 1963-64); dir. Hawaii Island Ch. of Comm., Boys' Club Hilo (sec. 1961-63, treas. 1964-65, chmn. chuckwagon breakfast com. 1966), St. Joseph's Alum. Assn.; mem. BSA (adv. Ship 52; attended Scouters' Training, Kilauea Mil. Camp 1962); adv. Mrs. Hawaii finals 1966, Jr. Champ, Soap Box Derby; mem. budget review com. Hawaii Com. Chest 1966; chmn. concessions fund drive Hawaii Chap. Amer. Cancer Soc. 1966. Recd. Sparkplug Award 1965, Bronze & Silver Key Awards from Hilo Jr. Ch. of Comm. 1963-64, Gold Key Award 1966, Scouter's Recognition Award, Cert. of Appreciation from Hawaii Island Ch. of Comm. St. Joseph's (mem. Catholic family movement), Home, 23 Terrace Cir., Hilo, Hawaii, 96720; off., PO Box 1356, Hilo, Hawaii, 96720.

TAM, Edward Fooksin

Maui county chairman

b. Makawao, Maui, Nov. 25, 1899; s. Hong and Jeng (Kiu); m. Lily Hisae Morimoto, Dec. 31, 1948. Makawao Elem. Sch.; Wailuku Elem. Sch.; St. Anthony's Boys' Sch. 1916, all on Maui. Clerk, collector, bookkeeper, sec. Baldwin Bank, Kahului, 1917-27; notary pub. since 1925; off. mgr., bookkeeper, sec. for Sen. Harold W. Rice & Maui agt. A. H. Rice, Jr., stocks, bonds, real estate 1927-48; owner



Edward F. Tam

restaurant Wailuku, 1944-48; pres. MacKenzie Tours of Maui; v.p. & dir. Amer.-Pac. Life Ins. Co.; dir. House of Colors, Inter-Continental Industries; stockholder Radio & Home Supply Co., Utah Natl. Bank of Provo, Utah; Maui supvr. since 1942; chmn. & exec. off. since 1948. Provisional police WW II.

Mem. exec. council Lions Intl. 1954 (past pres. Maui club, past zone chmn., gov. dist. 50 1953-54); chmn. Maui com. Hawaii Visitors Bur.; trustee Maui Chinese Sch.; past pres. Maui Golf Assn. 1954, Waiehu Golf Club; dir. Maui County Fair & Racing Assn.; mem. Maui Ch. of Comm., Maui Chinese Club, St. Anthony Alum. Assn., Maui Golfers; hon. mem. Maui Jr. Ch. of Comm., East Maui Golf Club, Wailuku Tennis Club; asso. mem. Valley Isle Gun Club; hon. v. commodore Kelowne Regatta, Brit. Columbia 1964. Organizer tennis & golf tournaments. All Maui singles & doubles tennis champion 10 yrs.; all Maui mixed doubles tennis champion 3 yrs.; runner-up Maui amateur golf championship 1934, 1941. Organizer dance orchestras, Haw. troupes 18 yrs., chmn. music & entertainment numerous programs. Home, 178 Naniloa Dr., Wailuku, Maui, 96793; off., County Bldg., Wailuku, Maui, 96793.

TAMANAHA, Norman Katsu

Warehousing general foreman; volunteer athletic coach

b. Makaweli, Kauai, Apr. 11, 1907; s. Goro and Uto (Itokazu); m. Okiyo Yonamine, Dec. 17, 1935. Children, Mrs. Herbert K. Foster (Yvonne Sachiko), Kenneth K., Glenn M., Alan K. Ma-



Norman K. Tamanaha

kaweli Elem. Sch. 1924; McKinley High Sch. 1929. Type setter Fibreboard Products 1929-39; with USA supply & maintenance center since 1940, presently warehousing gen. foreman; volunteer track & field coach St. Louis High Sch. since 1957. Mem. Palama Athletic Club 1934-38, Hawaii Track & Field Club

(pres. 1950), mem. & meet dir. Haw. AAU Long Distance Running Committee 1956-64, official of annual Jr. Olympic track & field meet in Windward areas since 1963. Ran in Boston Marathon & at Natl. AAU championship at Yonkers, NY, 1952, try-outs for US Olympic team. St. Ann's Catholic Church, Home, 45-641 Nawahine Loop, Kaneohe, 96744; off., Gen. Support Supply Sect., Storage Warehouse 926, Kapalama, 96818.

TAMURA, George T.

Bank manager

b. Wahiawa, Feb. 7, 1934; s. Richard S. and Beatrice (Hiraoka); m. Lucille Tachibana, Sept. 20, 1962. Daughters, Amy T., Patti Anne T. Punahou Sch. 1952; U. Utah BS 1956. With Bank of Hawaii at Wahiawa Br. as trainee 1959-61, operations supvr. 1961-62, asst. mgr. operations Ala Moana Br. 1962-64, advanced training prog. head off. 1964-65, at Lihue Br. as asst. mgr. 1965-66, mgr. since 1966. 2nd & 1st lt. USA 1957-59.

Mem. Rep. Party, Kauai Ch. of Comm., U. Hawaii Ext. Adv. Council, Kauai TB & Health Assn., Amer. Cancer Soc., Amer. Inst. Banking, Rotary Club Kauai; former treas. Kiwanis Club Wahiawa-Waiialua, Kiwanis Club Ala Moana; former mem. Wahiawa Jr. Ch. of Comm., Hon. Japanese Jr. Ch. of Comm. Club; Kauai Yacht (dir.), various golf clubs. Presbyterian, Home, Waiiua House-lots, Kapaa, Kauai, 96746; off., PO Box 31, Lihue, Kauai, 96766.

TAMURA, Paul Y., M.D.

Pathology laboratory director

b. Pasadena, Dec. 8, 1921; s. Paul Kiyoshi and Sunao (Tsujii); m. Emi Ezaki, Sept. 27, 1952. Children, Cheryl Ann, Winona Leigh, Jeffrey Ken. Punahou Sch. 1935-39; U. Hawaii BA 1943; Temple U. MD 1948; cert. pathologic anatomy & clin. pathology, Amer. Bds. Path. Asst. prof. path. Temple U. Med. Sch., attending path. Vet. Admin. Hosp., Philadelphia, asst. path. Phi-



Paul Y. Tamura

adelphia Gen. Hosp. 1954-56; asso. path. Queen's Hosp. 1956-62; path. St. Francis Hosp. 1962-64, Castle Mem. Hosp. since 1962; dir. Pathology Assos. Med. Labs. since 1961. Chief lab. serv. USA Hosp., Ft. Lee, Va., path. 1st Army Area Med. Lab., NYC, 1951-53.

Fellow Amer. Soc. Clin. Paths. (councillor for Hawaii). Coll. Amer. Paths.; mem. Hon. County Med. Soc., Hawaii Medical Assn., AAAS, Hawaii Soc. Paths. Methodist. Home, 698 Hakaka St., 96815; offs., 1010 S. King St., 1507 S. King St., 1441 Kapiolani Blvd., 96814, 1270 Queen Emma St., 96813.

TANABE, Dick T.

Hawaii county treasurer

b. Hana, Maui, Mar. 1, 1907; s. Yazaemon Kondo and Shige (Nakahara); m. Kay K. Minayoshi, Oct. 9, 1933. Sons,

Richard T., Jr., Roy S. Hilo Jr. High Sch. 1922; Hilo Comm. Night Sch. 1924. Salesman & clerk F. Koehnen Ltd., Jewelers, 1922-38; salesman Hilo Motors 1938; dep. Hawaii county treas.



Dick T. Tanabe

1939-48, Hawaii county treas. since 1948; dir.-treas. Hilo-Kona Savings & Loan Assn. all on Hawaii. Mem. Muni. Finance Offs. Assn. of US Rep. Party, Hilo Swimming Club (treas. since 1958). Reorganized Church of Latter-Day Saints, Home, 657 Laukapu St., Hilo, Hawaii, 96720; off., 73 Keawe St., Hilo, Hawaii, 96720.

TANAKA, George, D.D.S.

Dentist

b. Haiku, Maui, Mar. 17, 1924; s. Masaichi and Haya (Kato); m. Mary Kotomi Teshima, Aug. 8, 1948. Sons, Keith Yoshito, Nils John Masato. Kaahumanu Sch. 1936; St. Louis Coll. 1936-38; Punahou School 1938-39; Roosevelt High Sch. 1940-42; U. Hawaii 1943-45; U. Mo. DDS 1949. Priv. prac. dentistry since 1949; dir. Hawaii Dental Serv. 1st lt. USA Dental Corps 1951-53. Mem. State Bd. Health, Kai-

muki Bus. & Prof. Assn., Hawaii State Dental Assn., Palolo Lions Club, Omicron Kappa Upsilon; cub scoutmaster and chmn. Pack 101 (Punahou Sch.) 1958. Protestant Home, 1944-D Ualakaa St., 96822; off., 1148 12th Ave., 96816.

TANAKA, Hajime

Public works administrator

b. Keaau, Hawaii, Dec. 21, 1924; s. Tsugio and Akiyo (Noguchi); m. Jean Toshiko Takakura, Apr. 4, 1964. Olaa Elem. & Inter. Sch. 1939; Hilo High Sch. 1942; U. Hawaii 1947-49; Kan. State U. BS in CE 1952, Jr. civ. engr. Calif. State Div. Highways 1952; sr. civ. engr. asst. Los Angeles County Flood Control Dist. 1952-55; hydraulic engr. Holmes &



Hajime Tanaka

Narver 1955-57; all in Los Angeles; civ. engr. Belt, Collins & Assos. 1957-61, flood control engr. State of Hawaii 1961-63, both in Hon.; chief engr. Hawaii County Dept. Pub. Works, Hilo, since 1963. Registered prof. engr. Calif., registered civ. & sanitary engr. Hawaii. USA 1945-46. Mem. Amer. Soc. CE, Natl. & Hawaii Soc. Prof. Engrs., Hawaii Island Ch. of Comm., Japanese Ch. of Comm. & Indus. Hawaii, Hilo Rotary Club. Buddhist Home, 23 Huapala Pl., Hilo, Hawaii, 96720; off., 49 Keawe St., Hilo, Hawaii, 96720.

TANIGUCHI, Richard Ryuzo

Corporation executive

b. Wahiawa, Kauai, Oct. 21, 1913; s. Tokuchi and Sana (Omaye); m. Sumako Matsui, July 22, 1939. Daughters, Grace Hisako, Susan Sadako, Hilo High Sch. 1932; U. Hawaii BA in bus. admin. 1936. With Bank of Hawaii, Hilo Br. 1932; with Hawaii Planing Mill 1939-54, treas. & gen. mgr. 1944-54; pres. & gen. mgr. Hawaii Hardware Co. since 1954; pres. Enterprises Hilo; all on Hawaii.

Past pres. Japanese Ch. of Comm. & Indus. Hawaii, Bg Island Businessmen's Fed. Credit



Richard R. Taniguchi

Union; past dir. Hawaii Island Ch. of Comm., State Ch. of Comm.; past chmn. Hawaii County Civil Serv. Commission; past v. chmn. Hawaii County Tsunami Adv. Com.; past treas. Waiakea Lions Club; chmn. fund drive Hawaii Unit Amer. Cancer Soc.; v. chmn. Hawaii Council TB & Health Assn. (chmn. 1963 Christmas Seal Campaign); mem. Amer. Inst. Sanitary Engr., Amer. Inst. Supply Assn., Hilo Contrs. Assn., Phi Kappa Phi, Pi Gamma Mu. Hilo Hongwanji Mission (v.p.). Home, 572 Iwalani St., Hilo, Hawaii, 96720; off., 550 Kilauea Ave., Hilo, Hawaii, 96720.

TANIGUCHI, Tokuso, M.D.

Physician & surgeon

b. Eleele, Kauai, June 26, 1915; s. Tokuchi and Sana (Omaye); m. Masue Taniguchi, Dec. 12, 1921. Child, Jan. Hilo High Sch. 1935; U. Hawaii BA 1941; Tulane U. MD 1946; intern Knoxville Gen. Hosp., Tenn., 1946-47; res. in pathology & surg. St. Joseph Hosp., Marquette Med. Sch., Milwaukee, 1947-52. Teaching fellow pathology Marquette Med. Sch. 1947-



Tokuso Taniguchi

49; priv. prac. Hilo since 1955. Capt. USA Med. Corps 1952-55; chief of surg. 343rd Gen. Hosp., Japan, 1953-5.

Fellow Amer. Coll. Surgs., Intl. Coll. Surgs.; mem. AMA, Pan-Pac. Surg. Assn., Soc. Abdominal Surgs., Hawaii County Med. Soc. Author several articles on surgery in med. journals. Buddhist Home, 30 Hale St., Hilo, Hawaii, 96720; off., 97 Haili St., Hilo, Hawaii, 96720.

TARRANT, L. Newell

Theater director

b. Brownwood, Tex., Feb. 28, 1911; s. Levi Newell and Katie (Smith); m. Jean Lob, Sept. 22, 1940. Children, Newell III, Terry King, Chester L. Baylor U. AB in speech & dramatics with dept. honors 1933; Northwestern U. MA in dramatic prod. 1937. Dir. Fort Wayne Civic Theater, Fort Wayne, Ind., 1937-39; head speech & dramatics U. Ind. Fort Wayne Ext. Center 1937-40; Talent Dept. Paramount Pictures Summer 1938; dir. Tulsa (Okla.) Little Theater 1940-43; producer-dir. Theater of Dunes, Beverly Shores, Ind., 1939-43; mng. dir. Raleigh (NC) Little Theater 1945-46; dir. The Playhouse, Erie, Penn., 1946-62; dir. Hon. Com. Theater since 1962. Lt. (jg) to lt. comdr. USNR



L. Newell Tarrant

1943-46; Atlantic, ETO; gunnery off. liberty ship; 1st lt. destroyer escort USS Gunnison.

Reg. dir. Amer. Educ. Theater Assn. (former mem. bd. dir., exec. com.); mem. drama sub-com. Council on Culture & Fine Arts; former mem. adv. bd. Ford Found. Theater Communications Group; former trustee Amer. Natl. Theater & Acad.; Natl. Theater Conf., Amer. Com. Theater Assn. First Baptist Church, Hon. Home, 5615 Haleola St., 96821; off., Hon. Com. Theater, Ruger Theater, Aloha & Makapuu Sts., 96816.

TASAKI, Toma

Public school administrator

b. Waimea, Hawaii, Sept. 1, 1908; s. Hiohichi and Ryu (Aki-

yama); m. Matsue Takasawa, July 28, 1950. Children, Thomas Ken, Susan Yuri. McKinley High Sch. 1925; U. Hawaii BA 1929, 5th Yr. Cert. 1951, Leadership Training Prog. 1958-60, Teacher Hilo Inter. & High Schs. 1929-43; dir. of recreation Hilo Recreation Com. 1938-40; admin. asst. schs. Hawaii 1946-49; all on Hawaii; prin. schs. Hon. 1951-59; dep. dist. supt. Oahu Secondary Schs. 1959-62; sr. surve. prin. 1962-64; prin. Lanakila



Toma Tasaki

Sch. since 1964; sec. Foremost Finance Co. since 1960. AUS 1943-45, mil. intell. & inf., China-Burma-India Theater; recd. Bronze Star.

Dir. Oahu Health Council 1962-66; life mem. U. Hawaii Alum. Assn. (dir. 1963-66); mem. NEA, Hawaii Educ. Assn., Dept. Elem. Sch. Prins., Amer. Assn. Sch. Adminis., Natl. Assn. Secondary Sch. Prins., Amer. Legion (comdr. Haw. Dept. 1954-55; comdr. Hilo Post No. 3 1948-49). MIS Vets. Club (pres. 1956). Kalaakua Lions Club (pres. 1961-62; recd. award as State's Outstanding Club Pres. 1962), BSA (scoutmaster Hilo Troop 30, 1930-43; Hawaii commissioner 1948-49; recd. Silver Beaver Award 1949), Kalihi-Palama Com. Council (sec. 1966), Palama Settlement (mem. program com. 1966). Home, 2011 Dole St., 96822; off., 1701 Lanakila Ave., 96817.

TASHIMA, Charles Wakatsu
Businessman

b. Kapoho, Hawaii, May 15, 1902; s. Jokichi and Saka (Ibara); m. Misao Yamaoka, June 11, 1931. Children, Dr. Charles Kazuto, Mrs. Clayton Shogo Yamaguchi (Charlotte Sachie), Dr. Wilfred Takeshi, Milton Hiroichi. Hilo High Sch. 1923; U. Hawaii 1923-24; Terr. Normal & Training Sch. 1924-26; U. Hawaii BED 1935. Teacher Dept. Pub. Instr. 1926-42; owner-pres. Automatic Vending Machine Co. since 1945. Dir. educ. Counter-Intel. Corps. USA 1944-45. Mem. Japanese Amer. Civ. Assn. Wahiawa (pres., v.p.), United Japanese



Charles W. Tashima

Soc. Hawaii (v.p.), Kiwanis Club Wahiawa-Waiailua, Buddhist. Home, 210 Kilani Ave., Wahiawa, 96786; off., 712 California Ave., Wahiawa, 96786.

TASHIRO, Benjamin Masaru
State circuit court judge

b. Wahiawa, Kauai, May 23, 1904; s. Ihachi and Chiki (Mamura); m. Gladys Yoshie Yamachika, Mar. 17, 1939. Daughters, Ora Ann Keiko, Mrs. Katsuya Yamada (Alma Tomoko), Lynn Chizuko, Lani Eiko, Mitzi Michie. Elelee Gram. Sch., Kauai, 1910-17; Terr. Normal & Training Sch. 1921; Coe Coll., Cedar Rapids, Ia., 1925-27; UCLA jr. cert. 1929; U. Calif. Hastings Coll. of Law LLB 1932. Teacher Kalaheo Sch., Kauai, 1921-25; priv. prac. Lihue 1932-53; pers. dir. civ. serv. County of Kauai 1939-53; 2nd dist. magistrate & dist. magistrate Lihue 1950-51, 1952-53; asst. Terr. att. gen. 1953-55; circuit court judge 5th circuit, Kauai, since 1955. Enl. lang. instr. USA mil. intell. Camp Savage & Ft. Snelling, Minn., 1943-45.

V.p. Hawaii Council Family Court judges; mem. Amer. & Hawaii Bar Assns., Natl. Council on Crime & Delinquency, Hawaii Probation & Parole Assn., Kauai Com. on Children & Youth, Kauai Ch. of Comm., Kukuioolono Com. Assn. (life mem., past pres.), Kauai County YMCA (dir.), Kalaheo Sch. & Kauai High Sch. PTAs, Amer. Legion (past post comdr., past adj., past dept. v. comdr.), Kauai Vets. Club, Mil. Intell. Serv. Vets. Club of Kauai (past pres.), U. Calif. Alum. Assn., Hastings Coll. of Law Alum. Assn., Coe Coll. Alum. Assn. Home, PO Box 515, Kalaheo, Kauai, 96741; off., PO Box 168, Lihue, Kauai, 96766.

TATEISHI, Hoover Yoichi
Radio station manager

b. Kapapala, Kau, Hawaii, Apr. 29, 1929; s. Shoei and Tamae

(Tanabe); m. Margaret Masako Uchigashima, July 30, 1955. Children, Yuri Anne, Robert Kenji, Steven Takao. McKinley High Sch. 1948; U. Hawaii BA 1957. Exec. v.p. & gen. mgr. KOHO 1959-61; asst. mgr. Hawaii Hochi 1961; admin. asst. Congressman Spark M. Matsunaga 1963; mgr. KZOO since 1963. USA Mil. Intell. 1951-54. Mem. Phi Kappa Phi, Buddhist. Home, 3207-A Paliuli St., 96816; off., Suite 209, 250 Ward Ave., 96814.

TAUFAASAU, Edna Tavares
State director of personnel services

b. Kula, Maui, Aug. 5, 1916; d. Antone F. and Julia (Akana) Tavares; m. Henry M. Taufaa-sau, Nov. 19, 1938. Children, Mrs. Glendon T. Hutchins (Henrietta Marie), Henry M., Hugh Jerome, Howard Michael. U. Hawaii BA 1937. Med. soc. worker, Terr. Dept. Publ. Welfare 1941-43; with US Civ. Serv. Commission 1943-63 as interviewer, sec., div. chief of exam-



Edna T. Taufaa-sau

ining 1943-49, asst. mgr. Hon. Br. off. 1949-62, exec. dir. Bd. of Examiners for Hawaii & Pac. Area, 1962-63; dir. State Dept. of Pers. Servs. since 1963; mem. exec. adv. bd. Investors Equity Life Ins. Co.

V.p., dir. St. Theresa Parochial Sch. PTG 1949-53; dir. St. Louis High Sch. PTG 1953-61; past pres. Amer. Soc. for Pub. Admin., Pub. Pers. Assn. (Hawaii Chap.); mem. Soc. for Pers. Admin., Amer. Soc. of Training Dirs., Zonta Club of Hon., Catholic Sch. Adv. Bd. since 1964. Home, 3519 Woodlawn Dr., 96822; off., 825 Millilani St., 96813.

TAVARES, Cyrus Nils

United States district judge

b. Pukalani, Maui, Apr. 12, 1902; s. Antone Ferreira and Julia Mahealani (Akana); m. Unita Thea Gillet, Aug. 19, 1927. Daughter, Shirley Ann Hardy. Maui High Sch. 1920; U. Mich. LLB 1925, HLLD 1963. Admitted Hawaii Bar 1925, US Dist. Court for Hawaii 1925, US Circuit

Court of Appeals 9th Circuit 1937, US Supreme Court 1945, Bd. Immigration Appeals & Naturalization Serv. US Dept. Justice 1951. Priv. prac., 2nd dist. magistrate & notary pub. Maui, 1925-27; 3rd dep. terr. att. gen. 1927-28, 2nd, 1st dep. 1933-34; partner Hewitt & Tavares 1934-40; spec. counsel Reconstr. Finan. Corp. 1935 (Chinese-Amer. Bank reorg.); mem. Compilation Commission Revised Laws Hawaii 1935; spec. counsel Terr. Sen. or House of Reps. sessions 1935-41; counsel Hon. Charter Revision Commission 1937-39; individual prac. 1940-42; spec. dep. terr. att. gen. for War Emerg. Matters & Terr. Dir. Civ. Defense 1941-42; asst. terr. att. gen. 1942-43, att. gen. 1944-47; partner Pratt, Tavares & Cassidy 1947-60; del. Hawaii State



C. Nils Tavares

Constitutional Conv. 1950; interim US Dist. Judge 1960-61, lifetime US Dist. Judge since 1961. Block warden, mem. BMTC, adv. draft & gasoline rationing bds. WW II; recd. cert. Appreciation for Uncompensated Serv. to Selective Serv. System 1943-53.

Chmn. Hawaii Statehood Commission 1953-56, sub-com. on taxation & finan. Hawaii State Constitution Com. 1949, soc. protection com. Hon. Council Soc. Agencies since 1949; co-founder Legal Aid Soc. Hawaii 1950 (past pres. Lawyer Referral Serv.); mem. Hon. Charter Commission 1957-59, Hawaii Supreme Court Procedural Rules Com. 1952-54, Fed. Loyalty Review Bd. 1952-53, Fed. Reg. Loyalty Bd. 1949-52, Terr. Farm Loan Bd. 1943-47; hon. mem. Intl. Assn. for Identification since 1948.

Pres. Bar Assn. Hawaii 1950, Better Bus. Bur. 1957-58; charter mem. Tax Found. Hawaii; mem. Amer. & Fed. Bar Assns., Amer. Judicature Soc. (dir. 1961-62), Natl. Legal Aid & Defenders Assn. (recd. founder's cert. 1962), Lawyers Club U. Mich., Order of the Coif, Soc. Sci. Assn., Rep. Party, Rotary Club of Hon., Hawn. Hist. Soc., Hon. Automobile Club (dir. 20 yrs.),

Masons 33rd d., Aloha Temple Shrine; former mem. Ch. of Comm. of Hon. Club; Pacific. Episcopal. Home, 2317 Armstrong St., 96822; off., US Court House, 96813; mail, PO Box 19, 96810.

TAVARES, Hannibal
Public affairs coordinator

b. Maui, Sept. 24, 1919; s. Manuel A. and Maclinna (Estrella); m. Harriet Y. Tanaka, Dec. 21, 1942. Children, Charmaine, Sharon, Gary H. U. Hawaii; San Diego State Coll. 1939-41. Capt. Maui Police Dept. 1941-48; high sch. teacher 1948-51; pers. aide Hawn. Comm. & Sugar Co. 1951-61; commissioner Terr. Bd. Agr. & Forestry 1958-60; Maui county supvr. 1955-59; all on Maui; with HSPA as legis. analyst 1961-66, pub. affairs coordinator since 1966.

Pres. St. Louis Coll. PTG 1966; former pres. East Maui Com. Assn., Haleakala Lions Club; mem. Terr. & State Commission on Children & Youth since 1955, Rep. Party (former v. chmn. Maui County com.), Ch. of Comm. of Hon., Hawaii State Ch. of Comm. (dir.), St. Louis Com. Assn. (dir.), Big Brothers (dir.), active Amer. Red Cross, Com. Chest, Catholic Youth Org. Roman Catholic. Home, 1602 Kanalui St., 96816; off., PO Box 2450, 96804.

TAYLOR, James Monroe
Educator

b. Cloquet, Minn., Sept. 5, 1913; s. Huntington and Jane (Walker); grandson of James Monroe Taylor I, pres. Vassar Coll. for 35 yrs. m. Evelyn Teller, Aug. 5, 1943. Daughter, Jane Word. Shattuck Sch.; Amherst Coll. BA 1935; U. Ore. Teacher, admin. Choate Sch., Wallingford, Conn., 1935-41, 1946-54; headmaster Hawaii Prep. Acad., Ka-



James M. Taylor

muela, Hawaii, since 1954. Pvt. to maj. AUS 1941-45. Mem. adv. council Kamehameha Schs., adv. bd. Student Admissions Center (Coll.) & Reading Reform

Found., both of NYC; pres. Rotary Club of N. Hawaii 1964-65; mem. exec. bd. Kilauea Council BSA (Hawaii), Sigma Chap. Delta Kappa Epsilon. Episcopal. Home, off., Hawaii Prep. Acad., Kamuela, Hawaii, 96743.

TAYLOR, Josephine
(Mrs. Norman Kronick)
Modern dancer, teacher,
choreographer

b. Chicago, Mar. 5, 1911; d. James Thomas and Amanda Lydia (Lemme) Taylor; m. Robert H. E. White, June 1939; daughter Jane Hamilton White, m. (2nd) Norman M. Kronick, Apr. 1956. Maui High Sch.; U. Hawaii; Bennington Coll.; Martha Graham Sch. Contemporary Dance, NYC; studied under many other priv. teachers. Prof. dancer NYC; owner dance studio Hon. since 1943; dance teacher Maui 5 yrs., U. Hawaii, Perry-Mansfield Sch. Drama & Dance, Colo. (sum-



Josephine Taylor

mers), Hanahaouli Sch.; dance dir. & choreographer many musicals, operas & dramas at U. Hawaii, Hon. Com. Theater; now choreographer for opera festivals with Hon. Symphony Soc.; dir. dance co. which has performed at Hon. Acad. Arts, U. Hawaii, various schs. in Hawaii; producer dances for Aloha Week & other community festivals & concerts. Vol. Army Special Servs. WW II. Mem. Hon. Chap. Natl. Soc. Arts & Letters (treas. 1956-60, sec. 1960-62, v.p. 1962-64, pres. 1964-66), Dance Arts Assn. Hawaii, Church of Jesus Christ of Latter-Day Saints, Home, 3605 Manamana Pl., 96822; off., Hanahaouli Sch., Nehoa & Makiiki Sts., 96822.

TAYLOR, Richard Herman
Land manager

b. Sandpoint, Ida., Sept. 11, 1907; s. Herman H. and Katherine (Parr); m. Kathryn Hanna, Aug. 21, 1931. Sandpoint, Ida., High Sch. 1924; U. Ida. BS in

mining engr. 1930. Dep. engr. Whitman Co., Wash., 1931-42; with navy constr. contractors throughout Pac. 1942-52; chief engr. East Maui Irrigation Co., Paia, 1952-61; mgr. Kahului Development Co. & Maui land dept. Alexander & Baldwin since 1961. Trustee Maunaolu Coll.; pres. Maui County Fair & Racing Assn.; mem. exec. bd. Boy Scouts, Maui Rotary Club, Kappa Sigma Club; Maui Country (pres. 1965). Makawai Union Church. Home, Kealakai Pl., Spreckelsville, Maui, 96732; off., PO Box 156, Kahului, Maui, 96732.



Stanley S. Taylor

TAYLOR, Stanley Shattuck
Consultant

b. San Francisco, Mar. 29, 1889; s. James Irving and Jean (Wooster); m. Lucile McLean, June 4, 1921. Son, Stanley S., Jr. Educated in California. Founded Hon. Paper Co. in 1918, pres. 1930-57; consultant since 1964. Clubs: Pacific and Waiālae Golf. Home, 961 Kealaolu Pl., 96815.

TEHO, Fortunato
Publicist; agriculturist

b. Manila, Philippines, June 1, 1908; s. Amando and Benita (Garcia); m. Susannah Ventura, Feb. 26, 1927. Children, Mrs. Bernard Villa (Susannah), Fortunato, Jr., Mrs. Antonio Pabrua (Barbara Jean), Mrs. Yew Wah S.u (Patricia Anne). Kapaa Sch. 1919; Mid.-Pac. Inst. 1923; U. Hawaii BS in sugar tech. 1927. Agriculturist Kilauea Sugar Plant. Co., Kauai, 1927-34; ins. counselor Sun Life Assurance Co. 1934-38; acct. Honomu Sugar Co. 1938-41, agr. Hilo Sugar Co. 1941-43, Hutchinson Sugar Plant. Co. 1943-46, all on Hawaii; PR coordinator HSPA 1946-48; publicist cooperative ext. serv. U. Hawaii since 1948; producer of only daily agr. radio prog. in Hawaii since 1957; producer of oldest agr. telecast in Hawaii (KHVH-TV) since 1958 & later KGMB-TV); host weekly "Island Liv-



Fortunato Teho

ing" prog. KHET-TV; garden columnist for Hon. Advertiser & Hawaii Press newspapers at various times; photographer "Trees for Hawn. Gardens" (U. Hawaii Cooperative Ext. Serv.). Oahu mem. Library Adv. Commission; v.p. Filipino Scholarship Found.; past pres. Filipino Univ. Assn., Mid-Pac. Inst. Alum. Assn. (life mem.), Hawaii Plant. Filipino League; life mem. U. Hawaii Alum. Assn.; mem. Garden Writers Assn. Amer., Natl. Assn. Farm Broadcaster's; Amer. Assn. Agr. Coll. Editors, Hawn. Botanical Soc., Amer. & Hon. Orchid Soc., Hawn. Malacological Soc., Hawn. Govt. Employees' Assn. Mem. Hawaii Filipino delegation to Washington to lobby for naturalization of Filipinos 1946, US Friendship Mission to Philippines 1964. Recd. citation for contribution to US Savings Bonds Program 1965. Author 25 informational leaflets on flowers, ornamental plants, shade and fruit trees. Kaimuki Christian Church. Home, 769 Sunset Ave., 96816; off., 1801 University Ave., 96822.

TEMPLEMAN, Max
Educator

b. New York, Sept. 6, 1923; s. Herman and Sarah (Manheim); m. Norma Solomon, Mar. 27, 1948. Daughters, Robyn Margo, Gail Iris. Long Island U. with honors in hist. BA 1948; U. Hawaii MA 1950; Teachers Coll., NY, in educ. admin. 1954. Counselor children's camp summer 1947; grad. asst. bus. & econ. U. Hawaii 1949; with USARPAC as educ. dir. 1950-53, educ. spec. 1954-57; part time 7th & 8th grade teacher boys' sch. NY 1954; with USA Hawaii as supvr. educ. spec. 1957, dir. educ. since 1957; part time instr. community night schs., lectr. in hist. U. Hawaii, 1949-60; owner Aloha Brush Co. 1956-59. USAAC 1942-46; recd. Amer. Serv. Medal, Asiatic-Pac. Medal w/2 Battle Stars, Good Conduct Medal, WW II Victory Medal, Philippine Lib-

eration Ribbon.

Pres. Pearl City Highlands Elem. Sch. PTA 1961-62, Kiwanis Club of Wahiawa-Waiālaua 1964; sec. Armed Forces Retarded Children's Assn.; charter mem. Mil. Schs. Liaison Com.; mem. Gov.'s Lay Adv. Council on Survey of Hawaii Sch. System (O'Dell Survey) 1956, State Adv. Council for Adult Educ. 1957-63 (chmn. 1961-62); Ft. Shafter Toastmasters Club (completed basic training course 1957), Amer. Assn. U. Profs., Phi Kappa Phi. Recd. Superior Performance Award 1956, Outstanding Rating 1957 & 1965, Cert. of Achievement 1964, all from US Army, Cert. in recognition as nominee for Hawaii Pub. Admin. Award as outstanding contribution to pub. admin. in Hawaii from Hon. Chap. Amer. Soc. for Pub. Admin. Author novel "Children of Blindness" (in manuscript). Jewish Home 860 Hoomaemaema St., Pearl City, 96782; off., G-1, USA Hawaii, APO San Francisco, 96557.

TENGAN, James Hoyei, N.D.
Naturopathic physician & surgeon

b. Okinawa, Japan, Dec. 20, 1903; s. Taru and Uto (Matayoshi); m. Haruko Tengan, Jan. 28, 1935. Children, Mrs. Jerry Bohannon (Eva Michiko), Edith Yoshiye, James Masahiro, Daniel Kenji, David Masayoshi, Paul Seiho, Peter Masao, Abraham Akira. Gushikawa Elem. Sch., Okinawa,



James H. Tengan

1910-16; Trinity Mission, Hon., 1921-22; Iolani Sch. 1922-24; Lahaialuna High Sch., Maui, 1924-25; McKinley High Sch. 1925-28; USC 1929; Los Angeles Coll. Chiropractic DC 1931, PhC 1931; Coll. Naturopathic Physicians & Surgs., Los Angeles, ND 1934. Naturopathic Physician & Surgeon degree 1934. Laborer Koloa Sugar Plant., Kauai, 1918-21; janitor & yard boy in Hon. 1921-22; salesman & bookkeeper Iwamoto Shoten 1922-24, 1925-29; machine operator Amer. Can Co. 1924; part-time hog keeper

Lahainaluna High Sch. Farm, Maui, 1924-25; field laborer Ha-leakala Pineapple Ranch, Maui, 1925; salesman Yabe Store, Oshiro Market, Uchima Market, Los Angeles, 1929-32; chiropractor Dr. Shin Sato's Clinic, Los Angeles, 1932-34; naturopathic physician Kapaa, Hanapape, Kekaha (all on Kauai) 1935-38, Hon. since 1938; dir. City Bank of Hon. since 1961.

Sec.-treas. Hawaii Soc. Naturopathic Physicians since 1946; mem. Amer. Naturopathic Assn., Intl. Soc. Naturopathic Physicians, Gushiken Son Jin Kai (pres. 1949-52, 1959; adv. since 1960), United Okinawan Assn. (pres. 1953, 1955; v.p. 1962-63; sec. 1951-52; exec. sec. 1954, 1956-61; adv. since 1964), United Japanese Soc. (v.p. 1959-60, treas. 1961-62), Naturalization Encouragement Assn. (dir. since 1959, treas. since 1965), Civitan Club Hon., Bishop Museum Assn., Oahu TB & Health Assn., Aoha Council BSA, Friends of East-West Center, Big Brothers Hawaii, John Howard Assn., Amer. Red Cross, Hon. Com. Chest, World Brotherhood, Gushikawa Doshi Kai (pres. 1939, 1942), Kalihuika Sch. PTA (dir. & aud. 1944-45; Kalihui Elem. PTA (aud. 1952, v.p. 1953); Hoju Kai, Kalihui Valley Go. Club, United Nations Assn., Hawaii Assn. to Help Retarded Children, Hawaii Com. Rels. Council; sustaining mem. Nuuanu YMCA (mem. bd. mgrs. since 1952, Thursday Luncheon Club); contributing mem. Bolivia Mission, King's Bible Okinawa Church; active Okinawa & Japan Relief; coordinator Okinawa Farm Youth Training in Hawaii since 1952. Named Man of the Year 1960 by United Okinawan Assn.; recd. Cert. of Achievement from Dept. of Army 1960, Letter of Appreciation from Govt. of Ryuky Islands 1961, Letter of Commendation from Govt. of Japan 1960, Wesley Methodist Church (trustee since 1955; pres. lang. group since 1959, v.p. 1958, treas. 1951-57), Mem. Council of Japanese Christian Churches (asst. treas. 1960-64, 2nd v.p. since 1965), Home, 1028 Kuapohaku Dr., 96819; off., 1195 River St., 96817.

TENNENT, Hugh Cowper
Retired certified public accountant

b. Wanganui, NZ, Apr. 2, 1887; s. Robert Collings and Emily Mary (Boor); m. Madeline Grace Cook, July 25, 1915, Sons, Arthur Hugh Cowper, Val Leslie. Timaru High Sch., NZ, Victoria Coll. (NZ U.) 1906. With Bank of New S. Wales, NZ, 1906-12; mng. contr. Tennent & Coy lumber mill operations Natal, S. Africa, 1913-14; mil. liquidator West. Samoa 1918-19; treas. of the Administration West. Samoa & mem. Legis. Council 1919-23; with Henry Davis Audit Co. 1924-25; acct. priv. prac. 1925-60 (Tennent & Greaney CPAs; Cameron, Tennent &

Greaney; Cameron, Tennent & Dunn; co-founder 1956 with Herbert C. Dunn and asso. in Hawaii partnership absorbed 1960 by intl. accts. Peat, Marwick, Mitchell & Co.); rep. Reconstr. Finan. Corp. 1942-48; hon. rep. of NZ Govt. in Hawaii 1924-59 (recd. from Queen of England title of Hon. Mem. of Order of Br. Empire.)

With Natal Light Horse in S. African rebellion 1914, conquest of German SW Africa 1915; with NZ Rifle Brigade in France 1915-18; hospitalized to NZ 1918.

Co-founder with artist wife,



Hugh C. Tennent

Madge, & mng. trustee Tennent Art Found. (gallery & grounds at 201-3 Prospect St. with collection of paintings of Hawn. people by Mrs. Tennent as a state eleemosynary inst. open to pub. since 1954); gov. Iolani Sch. since 1942; pres. since founding of Hawaii Acctg. Educ. Found.; former chmn. Pac. & Asian Affairs Council several yrs.; past pres. Hawaii Soc. CPAs, Hawaii Chap. Natl. Assn. Cost Accts., Terr. Bd. Accountancy; former dir., finan. adv. Oahu Soc. Natl. Soc. Crippled Children & Adults several yrs. Club: Pacific, Episcopal. Home, 201 Prospect St., 96813.

TENNENT, Valentine Leslie
Certified public accountant

b. Apia, Br. Samoa, Apr. 5, 1919; s. Hugh Cowper and Madeline Grace (Cook); m. Jeanne Marie Elder, Dec. 10, 1941. Children, Mrs. Gregory James Walls (Madeline Jeanne), Hugh Cowper II, Michael Waller, Valentine Leslie, Jr., Paul Anthony. Punahou Sch. 1937; U. Calif. 1938-40. Mgr. Tennent & Greaney, Hilo, 1946-52; partner Cameron, Tennent & Dunn 1952-56; partner Peat, Marwick, Mitchell & Co. since 1956. Pvt. to capt. AUS 1941-45, finance dept. 1941-42, ordnance dept. 1942. Mediterranean Theater 1943-45.

Mem. Hawaii Soc. CPA's (pres. 1960), Amer. Inst. CPA's (council since 1964), Natl. Assn. Accts. (v.p. Hawaii Chap. 1964),



Valentine L. Tennent

Hawaii Est. Planning Council, Ch. of Comm. of Hon.; treas. Tennent Art Found. since 1955, Watumull Found. since 1963. Club: Pacific. St. Clement's Church (treas., sr. warden 1955-60); recd. Bishop's Cross for Distinguished Serv. in Missionary Dist. Hon. (Episcopal) 1965, Home, 1129 Koloa St., 96816; off., 700 Trustco Bldg., 96813.

TERPSTRA, Rev. Dr. Chester
United Church of Christ minister

b. Allegan, Mich., Sept. 4, 1917; s. George and Elizabeth (Lugtighed); m. Margery Shirley Williams, Aug. 20, 1945. Sons, Michael, Merrill, Marshall. Wheaton Coll. BA 1943, MA 1945; U. Edinburgh, Scotland, PhD 1958. Instr. bible & philosophy Wheaton Coll. 1943-45; founder & pastor Kaimuki Evangelical Church 1945-48, asso. pastor Makiki Christian Church 1948-50; educ.-evangelistic missionary Amer. Bd. of Commissioners for For. Missions (Congregational) in Micronesia 1950-61; pastor Waimea Foreign, Hawn. & Christian Churches, Waimea, Kauai, 1961-63; pastor Makiki Christian Church since 1963; pastoral counselor lower-income housing State Dept. Soc. Servs.

Mem. State Commission on Children & Youth, Central Hon. Com. Assn.; former mem. Rotary Club West Kauai. Home & off., 829 Pensacola St., 96814.

TERRY, Clifton Dawson, Jr.
Bank executive

b. Indianapolis, Ind., Nov. 15, 1911; s. Clifton Dawson and Amy (Rudd); m. Janet Nelson Darling, Apr. 25, 1936. Sons, Donn Scott, Kenneth Lee. Berkeley, Calif., High Sch. 1930. Jr. clerk to v.p. First Natl. Bank of Berkeley & Bank of Amer. (following merger) 1930-59; with Bank of Hawaii since 1959 as v.p. operations, sr. v.p. for admin., now exec. v.p. & dir.

Capt. USA 1942-46.

Dir. Aloha United Fund; trustee Tax Found. Hawaii. Clubs: Oahu Country, Pacific, Protestant. Home, 938 Onaha St., 96816; off., PO Box 2900, 96802.

TERUYA, Albert T.

Chain store executive

b. Honomu, Hawaii, Feb. 6, 1913; s. Ushi and Kame Teruya; m. Rose Sadako Chibana, Aug. 6, 1944. Children, Lorraine, Arlene, Sharon, Beverly, Robertha, Elton, Galen, Ninole & Hakalau, Hawaii, Gram. Schs. Part-owner Times Grill Restaurant 1939-47;



Albert T. Teruya

pres. Times Super Market Ltd. since 1949, Teruya Bros. Ltd. since 1947; dir. City Bank of Hon. Mem. council Kuakini Hosp., Ch. of Comm. of Hon. (past, dir.), Hawaii Employers Council, Super Market Inst., Japanese Ch. of Comm. (dir.), Buddhist. Home, 1097 Waiholo St., 96821; off., 1005 Pawaia Lane, 96814.

TESORO, Ernesto

Insurance executive

b. Santo Domingo, Ilocos Sur, Philippines, June 25, 1921; s. Valentin and Pia (Tesoro Tagorda); m. Rosalinda Espejo, Dec. 29, 1943. Children, Valentino, Alessandro, Jeffere, Esalind, Haydee. Ilocos Sur High Sch.; Natl. Teachers Coll.; Intl. Corr. Sch. courses in bookkeeping, cost acctg., advance acctg. 1948; Dale Carnegie course 1956. Registered pub. acct. 1956; licensed real est. & securities salesman. With Hawn. Comm. & Sugar Co., Maui, as laborer 1946, payroll clerk to supvr. in IBM div., comptroller dept. 1946-59; with Philippine Amer. Life Ins. Co. as off. mgr. 1959-65, asst. v.p. & gen. agt. since 1965. Philippine Army WW II, under US Armed Forces, North. Luzon.

Pres. Filipino Ch. of Comm. of Hon. 1965 (v.p. 1963); county & dist. committeeman Rep. Club & Young Rep. Club; mem. Tax Review Bd. Second Taxation Div. 1958, Ins. Commissioner

Adv. Bd. 1962-64, former mem. BSA (adv., cub master Cub Pack 59, Puunene Com. Assn.), Puunene Fed. Credit Union (off. 9 yrs., supvr. com. chmn. 7 yrs.), Maui Com. Chest fund drives; past pres. Filipino Com. Assn., Puunene Sch. PTA; former off.



Ernesto Tesoro

Puunene Com. Assn.; org., sec.-treas. Maui Filipino Com. Council. Named Father of the Yr. 1959 by Puunene Filipino Com. Assn.; recd. Leadership Award by Life Ins. Mgrs. Assn. of Hon. 1957. Roman Catholic. Home, 3019 Loomis St., 96822; off., 11 South King St., 96813.

TESTER, Albert Lewis

Zoology professor

b. Toronto, Ontario, Canada, Nov. 27, 1908; s. Jesse and Fanny (Kinge); m. Laura May Arnold, Apr. 21, 1934. Children, Murray Arnold, Mrs. Edward W. Fink (Loretta May). U. Toronto BA 1931, MA 1932, PhD 1936. Research biol. Fisheries Research Bd. Canada, Nanaimo, BC, 1931-48; with U. Hawaii as prof. to sr. prof. zoology 1948-55, sr. prof. since 1958; with US Bur. Commercial Fisheries as dir. oceanic fisheries investigation



Albert L. Tester

Hon. 1955-57, chief div. biological research Washington 1957-58. Lt. Pac. Coast Militia Rangers (Canada) 1942-45.

Alt. US del. Indo-Pac. Fisheries Council 1955, del. 1957; chmn. div. fisheries 9th Pac. Sci. Cong. Bangkok 1957, div. marine biology 10th Pac. Sci. Cong. Hon. 1960; fellow AAAS, Amer. Inst. Fishery Research Biologists; mem. Amer. Fisheries Soc., Amer. Soc. Limnology & Oceanography, Amer. Inst. Biological Sci., Hawn. Acad. Sci., Shark Research Soc. (Australia), Brit. Columbia Lodge No. 3 AF&AM (Nanaimo), Sigma Xi (pres. Hawaii Chap. 1960-61). Club: Hon. Lodge No. 616 Elks. Author over 100 publications on fisheries sci., tuna & shark behavior; lectr. Central Union Church, Home, 3318 Anoa'i Pl., 96822; off., 2538 The Mall, U. Hawaii, 96822.

TESTER, Keith Bedwell

Retired plantation manager

b. Kent, England, Sept. 17, 1900; s. William George and Mary (Bedwell); m. Mary Frances Jordan, June 7, 1939. Children, Keith Bedwell, Jr., Montgomery Stallings, William Leslie. Harvey Sch., Folkestone, England; U. Alberta, Canada, BS 1924; U. Calif. MS 1926. With irrigation investigation div. dept. natural resources Canadian Pac. RR Co. 1922-26; agr. McBryde Sugar Co., Kauai, 1926-30; asst. mgr. Pioneer Mill Co., Lahaina, 1930-39; asst. mgr. Oahu Sugar Co., Waipahu, 1939-46; with Lihue Plant Co., Kauai, as asst. mgr. 1946-51, mgr. 1951-60; mgr. Pioneer Mill Co. 1960-65. RAF WW I.

Pres. Lahaina Restoration Found. since 1965, Kauai Red Cross 1950-51 (chmn. fund drive 1949), Kauai YMCA 1948-50, Kauai Rotary Club 1950; past dir. Maui YMCA, Maui Council BSA, Maui & Kauai Chs. of Comm.; past v.p. Kilauea Council BSA; mem. Maui County Charter Commission; chmn. Kauai Com. Chest fund drive 1951. Home, 159 Front St., Lahaina, Maui, 96761.

TESTER, Mary Frances

Volunteer worker

b. Midway, Ala., July 15, 1916; d. William Early and Jennie Stallings (Jordan); m. Keith Bedwell Tester, June 7, 1939. Children, Keith Bedwell, Jr., Montgomery Stallings, William Leslie. Bullock County High Sch.; Montgomery Bus. Coll. 1936. Pres. Lahaina Restoration Found. 1962-65, Mokihana Club Kauai 1949; dir. Kauai YWCA 1948-52; former sec. Women's Assn. Lihue Union Church; mem. Maui County Beautification Com.; former mem. Kauai Yacht Club, Kauai Rep. Women; Amer. Red Cross Gray Lady, Oahu, WW II. Holy Innocent Episcopal Church, Lahaina. Home, 159 Front St., Lahaina, Maui, 96761.

THACKER, Dorothy Dickey

Volunteer worker

b. Honolulu, Sept. 19, 1901; d. Charles William and Frances (Kinney) Dickey; m. Earl M. Thacker. Children, Herbert Dickey, Mrs. Paul N. Johnson, Jr. (Dorothy Anne), Piedmont, Calif., Gram. Sch.; Oakland High Sch.; U. Calif AB 1924. Pres. Jr. League of Hon. 1932-33; former sec. Outdoor Cir. many yrs., Daughters of Hawaii; mem. Hawn Human Soc.; vol. nurses' aide Amer. Red Cross WW II, Blood Bank of Hawaii many years.; mem. numerous community coms. Congregational, Home, 2911 Makalei Pl., 96815.

THACKER, Earl Maxwell

Business executive

b. Oakland, Calif., July 1, 1900; s. William Maxwell and Effie (Southworth); m. Dorothy Diamond Dickey, Mar. 31, 1928. Children, Mrs. Paul N. Johnson, Jr. (Dorothy Anne), Herbert Dickey, Mill Valley Gram. Sch. & Tamalpais Union High Sch., Marin County, Calif.; Spaulding Nautical Acad., San Francisco; U. Hawaii ext. courses. With US Merchant Marine to 1925 (unlimited master mariner's & pilot's licenses for San Francisco & Hon. harbors); resigned as chief off. Pres. Wilson 1925; clerk rental dept., mgr. pres.

**Earl M. Thacker**

mgt. dept. Bishop Trust Co. 1925-30; founder, pres. Earl Thacker Co. & Thacker Transp. Co. (now The Thacker Corp., including Diamond T Ranch, Molokai, & mainland groups.) 1930-58, now chmn. both bds.; pres. Gray Line Hawaii 1938-57, Hawn. Car Rental (Hertz) 1938-58; v.p., dir. Hawn. Hotels (later Matson Hotels) 1943-1959; spec. rep. Sheraton Corp. Amer. since 1959; PR cons. Pan. Amer. World Airways since 1953; spec. asst. to exec. v.p. Hawn Air Lines; PR counselor, real est. cons.

Former chmn. Terr. Real Est. License Commission; mem.

Terr. Bd. Harbor Commissioners 12 yrs., Ch. of Comm. of Hon. (former v.p., dir.), Hon. Realty Board (past pres.), Propeller Club of US (past pres. Port of Hon.), life mem. Mill Valley Lodge No. 356 F&AM. Clubs: Oahu Country, Outrigger Canoe, Pearl Harbor Yacht (past commodore). Central Union Church. Home, 2911 Makalei Pl., 96815; off., 2400 Kalakaua Ave., 96815.

THACKER, Herbert Dickey

Real estate executive

b. Honolulu, Oct. 5, 1929; s. Earl Maxwell and Dorothy (Dickey); m. Sarah Elizabeth Pond, Jan. 2, 1954. Sons, William Dickey, Peter Earl, Mark Allen. Punahou Sch. 1947; Stanford U. BA 1951; Harvard Grad. Sch. MBA 1953. With Earl Thacker Co. since 1956, pres. since 1958; pres. The Thacker Corp. since 1958; certified prop. exchanger. Ens. to lt. (jg) USNSC, Pearl Harbor; now

**Herbert D. Thacker**

lt. USNR. Mem. Hon. Bd. Realtors (2nd v.p. 1966), Natl. Inst. Farm & Land Brokers Soc. Real Est. Appraisers (asso.; 2nd v.p. 1966), Calif. Real Est. Assn., Hawaii Visitors Bur., Ch. of Comm. of Hon., Harvard Bus. Sch. Club, Stanford Alum. Clubs: Pacific, Outrigger Canoe, Wai-okeala Congregational Church (charter mem.). Home, 4771 Koloala St., 96816; off., 2400 Kalakaua Ave., 96815.

THEAKER, Morley Luman

Retired retail store executive

b. Lansing, Mich., Feb. 7, 1905; s. Charles Llewellyn and Alma (Farewell); m. Dorothy Heterbrink, 1928. Sons, Llewellyn Richard, James Robert. Excelsior High Sch., Orange Co., Calif.; Fullerton Jr. Coll.; USC. With Sears Roebuck & Co. 1928-1965 as control buyer, mgr. of pool stock, retail supt., operating asst. to v.p. in charge So. Calif. 1928-44, mgr. Modesto, Calif., store 1944-51, mgr. Hawaii operations 1951-65; now Far East dir. Intl. Exec. Serv. Corps.

Pres. Rotary Club of Hon.

**Morley L. Theaker**

1965-66; past pres. Ch. of Comm. of Hon. 1960, Retail Bd. of Ch. of Comm. of Hon., Aloha Council BSA 1955, Ch. of Comm. of Modesto, chmn. of community chest drives in Hon. 1956 & in Modesto; v.p. Hon. Com. Chest 1957. Named Man of Yr. in Modesto & Hon. Clubs: Pacific, Oahu & Waialae Country, Del Rio Golf & Country (Modesto). Episcopal. Home, 5215 Makalena St., 96821.

THEUMA, Jean R.

Educator

b. France, Feb. 6, 1923. Sorbonne, France, Teacher's Cert. 1961; U. Hawaii Hon. Woodrow Wilson Fellow BA 1962; Middlebury Coll., Vt., MA in French 1966. Teacher of French Punahou Sch. 1958-59; instr. in French, dir. for lang. labs. U. Hawaii since 1959. Free French Air Force 1941-45, bomber pilot 54 missions Europe; USAF 1954-58, pers. spec. Hickam Field. Dir., chmn. scholarship com. Alliance Francaise Hawaii; mem. natl. exec. com. Amer. Assn. Teachers of French, Phi Beta Kappa, Pi Delta Phi. Recd. Croix de Guerre w/4 palms 1944, Chevalier de la Legion d'Honneur 1945. US citizen since 1953. Home, Apt. 116, 2957 Kalakaua Ave., 96815; off., Rm. 303, 2528 The Mall, U. Hawaii, 96822.

THOENE, Alma Evans

Retired school principal

b. Akron, Ohio, Nov. 7, 1903; d. James O. and Sarah E. (Dandridge) Evans; m. William L. A. Thoene, Sr., Oct. 1, 1921. Son, William A. L., Jr. Crosby Elem. Sch. & West High Sch., Akron, 1908-1917; Terr. Normal & Training Sch. 1917-18; U. Hawaii EdB 1935, EdM 1938. Teacher Kipahulu Sch. 1918-19, Pauwela Sch. 1919-21, both on Maui; teacher Kalihi-Kai Sch. 1921-38, Liliuokalani Inter. Sch. 1938-45; v. prin. Central Inter. Sch. 1945-46; prin. Manoa Housing Sch. 1946-47, Moanalua Sch. 1947-48, Waikiki Sch. 1948-52,



Alma E. Thoene

Pauoa Sch. 1952-66; supvr. adult educ. classes Kalakaua Inter. Sch. 1937-38, Waikiki Sch. 1949-52; Instr. adult educ. classes Nuuanu YMCA 1943-45. Active civil defense work WW II; organized neighborhood units 1942-44; pres. Puunui First Aiders 1942; zone warden OCD 1958-59.

Off. & chmn. Hawaii Cong. PTA 1932-46 (active local sch. PTAs); organizer Hawaii Assn. Elem. Sch. Prins. 1959; mem. Hawaii & Oahu Educ. Assns., NEA (life mem.), Dept. Elem. Sch. Prins. (state rep. 5 yrs.), Hon. Prins. Club (pres. 1954, sec. 3 yrs.), Oahu Elem. Sch. Prins. & V. Prins. Assn., Hawaii Elem. Sch. Admsns. Assn. women's Assn. for Hon. Symphony Soc., Hon. Acad. Arts, Haw. Hist. Soc., Bishop Museum Soc., Daughters of Hawaii, BSA, Pilot Club Hon. (past pres.), U. Hawaii Alum. Assn. (life mem., past mem. exec. bd.). Roman Catholic. Home, 2837 Puuhouua St., 96822; off., 2300 Pauoa Rd., 96813.

THOM, Wah-Chan

Coffee processing executive

b. Honolulu, Apr. 4, 1903; s. Wo



Wah-Chan Thom

Ing and Yuk-Heong (Ching); m. Jennie K. J. Luke, Dec. 26, 1932. Children, Mrs. Thomas L. Mui (Lois), Mrs. Lennig K. H. Chang (Adele), Roland Q. F. McKinley High Sch. 1923; U. Hawaii BA 1927; Northwestern U. MBA 1929. Off. boy, salesman during high sch. & coll. yrs.; partner W. C. Thom & Co. (incorporated as The Thom Co. 1950) 1930-1958; with Mid Pac. Kona Coffee Co., processors of Mayflower coffee, since 1958, now pres. & mgr. Past pres. Chinese Ch. of Comm. 1949 (originator first Narcissus Festival 1950), United Chinese Labor Assn., Hawaii Chinese Educ. Assn., Chung-Shan Benevolent Assn., Amer. Chinese Club; fund solicitor for Hon. Com. Chest over 10 yrs. One of few Chinese calligraphy artists in Hawaii, Congregational Home, 2632 Manoa Rd., 96822; off., 1172 N. King St., 96817.

THOMPSON, Catherine Jones
Landscape architect

b. Honolulu, Oct. 3, 1897; d. Edwin Austin and Isabelle (Fuller) Jones; m. Robert Oliver Thompson, Feb. 12, 1934. Sons, by a former marriage, Russell L. Richards, Lawrence P. Richards, Punahou Sch. 1915; Smith Coll. 1919. Landscape arch. since 1926, assoc. with Robert O. Thompson from 1928 until his death; projects include all Bd. Water Supply landscaping 30 yrs., Natl. Cemetery of Pac., Hon. Acad. Arts, Thomas Square, Central Union Church, Haw. Elec. plants, Pacific Club, Straub Clin., Shriner's Hosp. for Crippled Children, residential work. Recd. award for "Design for Outdoor Living" sponsored by Amer. Soc. Landscape Archs. & Life & House & Garden mags. 1962; Bd. Water Supply and Thompson & Thompson recd. Plant America Award twice from Amer. Assn. Nurserymen for landscaping & beautification. Fellow Amer. Soc. Landscape Archs.; mem. Outdoor Cir., Friends of Foster Garden; life mem. Hon. Acad. Arts, Central Union Church. Home, 3310 Tantalus Dr., 96822.

THOMPSON, Frances Margaret
Floral decorator & lecturer

b. Burnsville, WVa., Feb. 3, 1902; d. Pete Ellihugh and Emma F. (Carter) Woods; m. William J. Thompson, July 3, 1938. Girls' Collegiate Sch. post-grad. in interior decorating; Teachers Coll., Santa Barbara, Calif.; Otis Art Sch., Berland's Craft Sch., both in Los Angeles. Teacher art Santa Rita, NMex. 1922-23; lectr. papercraft May Co., Los Angeles, 1923-24; dir. arts & crafts Los Angeles C&C Playgrounds 1924-29, Los Angeles Div. Adult Educ. 1929-40; rehab. dir. Amer. Red Cross, Tripler Army Hosp. 1942-45; teacher floristry & arranging U. Hawaii Ext. Serv. 1945-47 &

1949-52; owner Hawaii Blossoms 1952-57; v.p. Hawaii Blossoms Ltd. since 1957; lectr. & demonstrator flower arranging various Waikiki hotels since 1957.

Mem. Zonta Club Intl., Waikiki Bus. & Prof. Women's Club,



Frances M. Thompson

Pac. Orchid Soc., Friends of Foster Gardens, Hawaii Botanical Garden Found., Florist & Flower Growers Assn., Outdoor Cir. Home, 4412 Kahala Ave., 96815; off., 2049 Kalakaua Ave., 96815.

THOMPSON, (Meg) Maryellen
Public affairs director

b. Grand Haven, Mich., Apr. 22, 1915; d. John and Amanda (Stahmer) Glerum. Daughter, Joan Patricia, U. Ill. BSJ 1939; USC MA intl. rel. 1960. Women's columnist Osaka Mainichi & free lance writer Japan 1939-41; edit. The Shipbuilder, Los Angeles Shipbuilding & Drydock Corp. 1941-43; free lance writer Intl. News Serv. & pub. info. writer Elemendorf AFB, Anchorage, Alas. 1943-45; asst. edit. West. Family Magazine, Calif. 1945-46; inf. policy & prog. planning off. Civ. Info. & Educ., gen. hdqrs. SCAP, Tokyo 1946-49; visual aids info. spec. US Info. Agency, Washington, DC 1949-51; TV script writer, publicist Woodrum Carney Adv. Agency & Haw. Broadcasting Co. 1952-54; public info. dir. Hawaii Chap. Amer. Red Cross 1954-56; dep. dir. US Dept. of State Reception Center 1956-59; dir. pub. affairs prog. East-West Center since 1960; organizer & co-chmn. first Asian-Amer. Women Journalists' Conf. 1965, & Asian-Amer. Women Broadcasters' Conf. 1966.

Mem. PR Soc. Amer., Amer. Coll. PR Assn., Theta Sigma Phi (pres. Hon. Chap. 1955, natl. chmn. intl. prog. since 1964); Soroptimist Club of Waikiki (dir. 1963), Kilohana Methodist Church. Recd. Certificate of Achievement for Outstanding Serv. from MacArthur's hdqrs. 1949; Publications Award for Exceptional Merit natl. & west.

div. Amer. Coll. PR Assn. 1963; Theta Sigma Phi Natl Research Award 1964. Home, 5743 Haleola St., 96821; off., East-West Center, 1777 East-West Rd., 96822.

THOMPSON, Myron B.
Social worker

b. Honolulu, Feb. 29, 1924; s. Henry Nainoa and Irmgard (Harbottle). Chinese-Hawaiian-Caucasian. m. Laura L. Lucas, Feb. 21, 1949. Children, Lita K., Myron K., Charles N. Punahou Sch. 1943; Colby Coll. BA 1950; U. Hawaii MSW 1952. With Liliuokalani Trust Child Welfare Dept. as caseworker 1952-56, caseworker & field instr 1957-60, exec. dir. since 1962; caseworker Susannah Wesley Home 1956-57, dir. soc. serv. Salvation



Myron B. Thompson

Army Children's Facilities 1960-62. USA, 71st Inf. Reg., 44th Div., WW II.

Natl. dir. Camp Fire Girls; chmn. State Land Use Commission, Gov.'s Conf. Natural Beauty & Community Appearance 1966; chmn.-elect Hawaii Chap. Natl. Assn. Social Work 1966; adv. Big Brothers Hawaii; mem. Gov.'s Com. Comprehensive Mental Health Planning & Implementation, Commission on Children & Youth (mem. adoption & related matters com., unmarried mothers' study com.), Hawaii Cong. Planning Commissioners & Dirs., Prince Kuhio Hawn. Civic Club, Punahou Ath. Club. Hawn. Humane Soc., Mental Health Assn., Outdoor Cir., YMCA, Mamaka Aialo. Protestant. Home, 418 Halemaumau St., 96821; off., 1218 Young St., 96814.

THOMSON, Douglas B.
Sugar plantation manager

b. Puunene, Maui, May 18, 1909; s. James B. & Edith (Cumming); m. Barbara (Heane), June 23, 1938. Children, James B., Mrs. William Fruehling (Gay B.). Maui High Sch.; Punahou Sch.; Ore. State U. 1929-31. Trainee, HSPA Expt. Sta. 1932-33; from foreman to

asst. mgr. Waiialua Agr. Co. 1933-60; asst. mgr., mgr. Hawn. Comm. & Sugar Co. since 1961.

Mem. State Bd. Pardons and Pardons; pres. Maui Cancer Soc.; dir. Maui Ch. of Comm.; mem. Salvation Army adv. bd., Maui Planters Assn., HSPA, Hawn. Sugar Techns. Episcopal Home & off., Puunene, Maui, 96784.



Robert H. Thorp

THORP, Robert Hunt
Government housing manager

b. Lane, DeWitt County, Ill., Oct. 23, 1912; s. Eugene and Margaret (Hunt); m. Marion Lee Culp, Apr. 20, 1936. Sons, Douglas Lee, Bruce Hunt, Gregory Scott. Northwest Sch. Agr., Crookston, Minn., 1929-30; U. Minn. 1932-35. Automotive supt. West Indies 1940-42; reg. bd. coordinator, off. rent stabilization San Francisco 1946-53; housing mgt. off. USN Pearl Harbor since 1954, recd. Outstanding Performance Award USN 1960, 1965. Minn. Natl. Guard 1928-32; USMC 1944-46, recd. Letter of Commendation 1945. Protestant. Home, 1339 Naulu Pl., 96818; off., Dir. Pac. Div., Bur. Yards & Docks, FPO San Francisco, 96610.

THORSON, Stephen Bradford
Community Chest executive

b. Roswell, NMex., Feb. 17, 1936; s. Playford Vernon and Mary Ellen (Garrett); m. Anna Bess Doyle, Dec. 26, 1955. Children, Lisa Ellen, Lars Erik, Elem. & inter. schs. in Houston, Tex., Albuquerque, NMex., Sweetwater, Tex., Midland, Tex.; Midland High Sch. 1953; U. NMex. dept. drama 1953-55; No. Tex. State U. BA in speech & drama, elem. & secondary teaching certs. 1957; Prof. Training Sch. for BSA 1957, intermediate training 1960. Field exec. Los Angeles Area Council BSA 1957-60; dist. exec. Kilauea Council BSA 1960-63; exec. dir. Hawaii Com. Chest & Council since 1963; both in Hilo, Hawaii. Chmn. pub. com. Operation

Swallow 1961; prod. chmn. Merry Monarch Festival Com. since 1964; mem. Hawaii County Commission on Children and Youth since 1961, tourism com. Hawaii Island Ch. of Comm. 1965-66, So. Hilo Traf. Safety Com. (past sec.-treas.), Rep. Party (prec. pres. 1963-65), chmn. Hawaii county platform com. 1964, v. chmn. state platform com. 1964, state chmn. Young Rep. Hawaii 1965), Kiwanis Club Hilo (pres. 1964-65), Volcano Isle Development Assn. (membership chairman), BSA (chmn. Troop 77), Hilo Com. Players (past pres. & dir. prods.), Hawaii Hist. Soc., Big Island Art Guild, U. NMex. Alum. Assn., Pi Kappa Alpha, Alpha Phi Omega, Hilo Methodist Church (lay leader 1965-66, chmn. Commission on Christian Soc. Concerns 1963-64, chmn. Methodist Men's Club 1965). Home, 255 Makani Cir., Hilo, Hawaii, 96718; off., PO Box 745, Hilo, Hawaii, 96718.

THROCKMORTON, Russell Conwell

Retired army officer

b. LaBelle, Lewis County, Mo., Feb. 12, 1892; s. Morton McKim and Jessie Elizabeth (Mattingly); m. June 30, 1926, Sybil Kalaulealoaha Carter, descendant of Capt. Joseph Oliver Carter, one of Hawaii's early settlers. Son, Lt. Gen. John Lathrop. (Family name of Throckmorton dates from before time of William the Conqueror; Elizabeth Throckmorton, goddaughter & namesake of Queen Elizabeth I, became wife of Sir Walter Raleigh; James E. Throckmorton was early gov. and US sen. from Texas.) Culver Mil. Acad. 1911; Infantry Sch. Ft. Benning, Ga., 1921; Command General Staff Coll. 1936.

1st lt. to col. USA 1916-46; asst. prof. mil. sci. & tactics U. Minn. 1921, Culver Mil. Acad. 1929-35; prof. mil. sci. & tactics U. So. Dakota 1921-25; supply off. 35th Inf., Schofield Barracks, 1925-29; CO Dist. of 33 CCC Camps, N. Tex., 1936-40; asst. chief of staff, Hawn. Dept., GSC, 1940-42; CO 162nd Inf. Reg., 91st Div. 1942; chief of staff Hdqr. 87th Div. 1942-43; CO Camp Breckenridge & Fort Knox, Ky., 1943-46; served overseas in WW I, WW II, Mexican Border disorder 1916; recd. Legion of Merit. Mem. Soc. Colonial Wars. Protestant. Home, Apt. 908, 419 Atkinson Dr., 96814.

THROPP, Lena
Real estate broker

b. Fresno, Calif., Apr. 30, 1903; d. Adolph Urc. m. routine Amelia (Girtz) Badertscher; m. James P. D. Thropp, Sr., Apr. 16, 1932. Children, James P. D. Jr., Nancy Lea. Amer. Colony Gram Sch. 1917; Wash. Union High Sch., Fresno, 1921; Samuel Merritt Hosp., Oakland, RN 1923. Drs. off. mgr. & nurse 1925-33; Red Cross duty Terr.

Hosp., Kaneohe, 1941-42; in charge Visiting Nurses Dept. PH under Civ. Serv. 1942-43; in real estate as saleswoman 1946, broker since 1947; dba Lea Thropp, Realtor, 1951-56; pres. Lea Thropp, Ltd. since 1956. Vol. church & Red Cross Wind-



Lena Thropp

ward Oahu; char. mem. Kaneohe Garden Club; mem. Ch. of Comm. of Hon. Club; Oahu Country, St. Christopher's Church, Kailua (assisted with original landscaping). Home, 3974 Old Pali Rd., 96817; off., 1567 Kapiolani Blvd., 96814.

THURSTON, Lorrin Potter
Retired publisher

b. Honolulu, Nov. 8, 1899; s. Lorrin Andrews and Harriet A. (Potter); direct descendant Asa and Lucy Thurston who arrived in Hawaii with 1st company missionaries in 1820; m. Jan. 18, 1927. Meredith Dolores Faithfull (deceased); children, Lorrin Faithfull, Mrs. James Ramstead (Diane); m. (2nd) Jan. 26, 1941, Stephanie Wichman (div.); m. (3rd) May 5, 1950, Barbara Ford; adopted daughter, Judith Thurston Dickie. Punahou Sch. 1916; Lawrenceville Sch., N.J., 1916-17;



Lorrin P. Thurston

Yale U. 1917-21; U. Missouri Sch. of Journ. 1921-22. Reporter, circulation solicitor Hon. Advertiser 1922, advt. solicitor 1922-23, natl. advt. mgt. 1923-24, asst. bus. mgr. 1925-30, pres., gen. mgr. publisher 1931-61; chmn. KONA-TV 1950-61; pres., dir. Radio KGU 1931-61; dir. Olaa Sugar Co. since 1947; pres. Kona Properties; dir. Dolphin Corp. Commissioned 2nd Lt. ORC, served USA Artillery WW I.

Chmn. Hawaii Statehood Commission 1955-59 (mem. 1947-59); former chmn. Gov.'s Adv. Com. State Parks & Historic Sites, Hawaii Visitors Bur. (dir. Hawaii Tourist Bur. 1933-38, 1944-46), Terr. Farm Security Adv. Com.; organizer Pac. Interim Travel Assn.; pres. Pac. Area Travel Assn. 1952-53, Ch. of Comm. of Hon. 1946 (dir. 1929-30, 1944-46); dir. Hawaii Employers Council 1945-52; former dir. Hawn. Econ. Found., Kauikeolani Children's Hosp. 1945-52, Hawaii Volcano Research Assn., Hawaii Chap. Amer. Red Cross; mem. City Planning Commission 1929-34, Terr. Welfare Commission 1939, adv. bd. Salvation Army 1926-50; mem. or former mem. HSPA, Hawn. Hist. Soc., Amer. Newspaper Pubs. Assn., Amer. Edits. Assn., Natl. Edits. Assn., Amer. Assn. Advt. Execs., United Typothetae of Amer., Natl. Assn. Broadcasting, Hawn. Mission Children's Soc., Representatives Club, Rotary Club of Hon. (dir. 1935-36), Hawn. Polo & Tennis Club, Soc. Sci. Assn. Clubs: Pacific (dir. 1944-46), Outrigger Canoe (dir., various offs. since 1922), Kona Yacht, Congregational. Home, 3157 Noela Dr., 96815; home & mail., PO Box 215, Kailua-Kona, 96740.



Irvin L. Tilden

TILDEN, Irvin Leroy, M.D.
Pathologist

b. Benedict, Neb., Feb. 24, 1909; s. Roy Edgar and Blanche (Schneringer); m. Mary Isabella Moore, May 5, 1938. Children, Sally Jean, Stephen, Mrs. Clark W. Hamm, Jr. (Mary L.). Blair High Sch., Neb., 1927; Dana

Coll., Neb., 1930; U. Neb. Coll. Med. BS 1932, MD 1935; intern U. Hosp., Omaha, 1935-36; res. pathology U. Ill. Coll. Med. 1936-37, Queen's Hosp. 1937-39. Physician Hawn. Comm. & Sugar Co., Puunene, Maui, 1939-40; pathologist various times for Kapiolani, St. Francis, Kuakini, & Leahi Hosps.; with Straub Clinic since 1941.

Mem. Amer. Cancer Soc. (pres. Hawaii Div. 1962-63, div. many yrs.; natl. dir. 1963-66; recd. natl. div. award 1961); dir. Blood Bank of Hawaii since 1944. Protestant. Home, 4785 Analii St., 96821; off., 888 S. King St., 96813.

TINKER, Spencer Wilkie
Biologist

b. Anamoose, ND Jan. 29, 1909; s. Luke and Anna Virginia (Overholser); m. Gwendolyn Eder, Sept. 17, 1938. Son, George Allen. Roosevelt High Sch., Seattle, 1926; U. Wash. BS 1931; U. Hawaii MS 1934. With U. Hawaii as teaching fellow in zoology 1932-34, instr. zoology 1934-35, educ. 1935-40, dir. Waikiki Aquarium since 1940. USA QMC 1941-46, discharged as capt. Mem. Hon. Lodge No. 401 F&AM. Author "Animals of Hawaii" 1938, 1941; "Hawn. Fishes" 1944; "Pac. Sea Shells" 1952, 1958; "Pac. Crustacea" 1965. Congregational. Home, 1121 Hunakai St., 96816; off., Waikiki Aquarium, 2777 Kalakaua Ave., 96815.



Mildred E. Tisher

TISHER, Mildred E.
Home economist

b. Marshall County, SD, June 21, 1912; d. William S. and Freda (Plagmann), German-Swiss descent. SD U. BS 1940; clothing workshop, Bozeman, Mont., 1958. Teacher, rural schs. Marshall County 1933-40; home-making instr., dept. head Pierre, SD, High Sch. 1940-50; ready to wear sales, Hollywood Shop, Pierre, all vacations 1943-50; ext. home econ. US Dept. Agr. & State U., Onida, SD, 1950-60, Molokai & Lanai since 1960.

Pres. Hawaii Home Econ. in Ext. 1964-65 (v.p. 1962-63), Mo-

lokai Bus. & Prof. Club 1965-66 (v.p. 1963-64); mem. exec. com. Molokai Off. Econ. Opportunity since 1965 (chmn. prog. com.), Hawaii Home Econ. Assn., Amer. Assn. Home Econ., Natl. Home Agts. Assn. (mem. natl. recognition com. 1963), Hawaii Govt. Employees' Assn., Natl. Assn. Fed.-State Employees, Molokai Improvement Assn., Molokai Cancer Com. 1966 (chmn. 1963), Epsilon Sigma Phi, OES (worthy matron Pierre Club 1953); former mem. SD Civil Defense Com. 1947-50 (cert. mass feeding), SD Home Econ. Assn. (pres. 1943), SD Home Econ. Ext. (mem. research com. 1955), Pierre Bus. & Prof. Club. Named Hawaii Outstanding Ext. Home Econ. 1962, Lutheran. Home & off., PO Box 177, Kaunakakai, Molokai, 96748.

TITCOMB, Margaret
Librarian

b. Denver, Feb. 24, 1891; d. Ernest and Mary M. Rowbotham; adopted d., George W. and Helen Titcomb. Packer Collegiate Inst., Brooklyn; study of French in France 1912; Inst. Musical Art, NYC, Columbia U., U. Hawaii. Asst. in lib. Amer. Museum Natural Hist. NYC, 1924-31; lib. Bernice P. Bishop Museum since 1931. Interested food customs ancient Hawns., author "Native Use of Fish in Hawaii," "Kava in Hawaii" (both pub. Polynesian Soc., Wellington, NZ), "Voyage of Ka Manu Lele" (priv. pub., Hon.), "Voyage of the Flying Bird" (Dodd-Mead), another book ready for press. Mem. Hawaii Audubon Soc., Anthropological Soc. of Hawaii. Conservation Council for Hawaii. Episcopal. Home, 3653 Tantalus Dr., 96822; off., Bernice P. Bishop Museum, 96819.

TOBIN, Jack C.
Airline executive

b. Marion, Ohio, Nov. 26, 1917; s. Paul Tobin (deceased) and May (Stahl) Tobin Cockerell; m. Jean Goodspeed, Apr. 27, 1948. Children, Jack Jr., Scott, Jill



Jack C. Tobin

Malia. USC AB 1941; grad. courses Denver U. 1944, 1945; Northwestern U. 1944, NYU 1947. With United Air Lines as reservations agt. & supvr. Los Angeles, Salt Lake City, San Francisco 1941-43, CAB research analyst Chicago 1944, reservations mgr. Denver 1945-46, NYC 1947, Chicago 1948-50, outside salesman Los Angeles 1951, dist. sales mgr. Dallas & Hon. 1952-55; with Haw'n. Airlines as v.p. sales & serv. 1956-64, exec. v.p. & dir. since 1964.

Past dir. Ch. of Comm. of Hon., Hawaii Red Cross; dir. Hawaii Visitors' Bur.; mem. Rotary Club, Skat Club. Clubs: Pacific, Outrigger Canoe. Named Outstanding Young Man by Chicago Jr. Ch. of Comm. 1949, Salesman of Yr., United Air Lines 1951. Episcopal. Home, 867 Onaha St., 96816; off., Hon. Intl. Airport, 96820.

TODARO, Tony Nicholas
Composer; civic worker

b. Easton, Penn., May 18, 1915; s. Salvatore and Maria (Barbera); m. Beryl Hartman, Apr. 30, 1941. Sons, Tony Nicholas, Jr., Mario. Easton High Sch. Machinist instructor PHNY 1940-49; owner Tony Todaro Sign Co., Aloha State Music Co.; composer, music publisher. Author 30 biographies Haw'n. entertainers in "Paradise of Pac."; composer "I'll See You in Hawaii," "Keep Your Eyes on the Hands," "Somewhere in Ha-



Tony N. Todaro

waii," "There's No Place Like Hawaii," and 30 other Haw'n. songs, mus. backgrounds for "From Here to Eternity," "Revolt of Mamie Stover"; co-author with Mary Johnston of over 20 songs. Other co-authors include Hoagy Carmichael, George Piltz, Eddie Brandt.

Mem. Amer. Guild Authors & Composers, ASCAP, NAACP; originator Labor Day Fund Drive, PHNY 1942 (recd. citation from Pres. Roosevelt for raising \$70,000 towards purchase of PT boat); promoter of plans Pac. War Mem.; featured guest coast-to-coast TV show, "Front

Page Challenge," Toronto Canada, Dec. 1961; active worker & fund raiser various civil rights movements; founder Mark Waters Cancer Memorial. Recd. Hon. Chap. NAACP Citizen's Award of Appreciation, St. Patrick's Church, Home & off., 927 Belser St., 96816.

TOKAIRIN, Bert Shiro
Attorney at law

b. Honolulu, Apr. 1, 1926; s. Jinshichi and Kei (Kanno); m. Thelma Tomoko Nitta, Aug. 16, 1950. Son, Donn S. Kauluwela Sch.; Central Inter. Sch.; McKinley High Sch.; U. Hawaii BA 1953; U. Wis. LLB 1956. Claims examiner ins. div. Amer. Fac. 1957-58; law clerk, 1st dep. C&C pros. att.; asso. with Vincent H. Yano, Robert Y. Kimura & Frederick J. Titcomb since 1965.



Bert S. Tokairin

USA; Ft. Snelling Mil. Intell. Serv. Lang. Sch. 1945-46; translator-interpreter 11th Airborne Div., Sapporo, Japan; discharged 1947; 2nd lt. active duty with 1st Cavalry Div. in Korea 1950-52; res. maj. 24th Spec. Forces Group (Airborne), Ft. De Russy.

Past pres. Hon. Japanese Jr. Ch. of Comm.; mem. Hon. Japanese Ch. of Comm., Waiohi Lions Club, MIS Vets. Club, Econ. Study Club. Methodist. Home, 3536 Pinao St., 96822; off., Suite 410, Queen St. Bldg., 235 Queen St., 96813.

TOKIOKA, Masayuki
Business executive

b. Seto-Machi, Okayama-Ken, Japan, May 22, 1897; s. Tozo and Kazu (Baba); m. Harue Fujiyoshi, Aug. 2, 1939. Children, Mrs. Dwight Nishimura (Marjorie M.), Lionel Y., Franklin M. McKinley High Sch.; U. Hawaii BA 1925; Harvard U. Grad. Sch. of Bus. Admin. MBA 1927. Mgr. coffee plantation, Hamakua, Hawaii, 1924-30; prop. Newfair Dairy 1928-46; mgr. Natl. Mortgage & Fin. Co. 1936-56, pres. & mgr. since 1956; pres. & dir. Intl. Savs. & Loan, Island Ins. Co., Natl. Securities & Inv., Tradewind Ins., Natl.-Braemar, Inc.;



Masayuki Tokioka

trustee State Employees Retirement Fund; dir. Kuakini Hosp. (former chmn.), Oahu Development Conf.; mem. Lions Club, Hon. Japanese Ch. of Comm. Recd. Father of the Year award. Makiki Christian Church, Home, 862 Ocean View Dr., 96816; off., 1018 Bethel St., 96813; mail, PO Box 1520, 96866.

TOKUNAGA, Donald H.

Real estate and insurance executive

b. Wailuku, Maui, June 3, 1917; s. Jitsugo and Sawano (Takeoka); m. Alice Yaeko Akita, Dec. 14, 1938. Sons, Aaron Yasuo, Kalani Jyun. St. Anthony Parochial Sch., Wailuku, 1922-32; Sanyo Prep. Sch., Hiroshima, Japan, 1932-36. Bookkeeper, cashier Maui Realty Co. 1937-42; spec. civ. investigator Mil. Intell. Div. USARPAC 1942-45; with Maui Realty Co. as asst. mgr. 1945-50, mgr. 1950-60;



Donald H. Tokunaga

pres., gen. mgr. since 1960; pres. Land & Constr. Co., Honokowai Development Co., Maui Enterprise; partner LANDCO, Constr. & Land Co. & Kaanapali Hui; dir. Maui Elec. Co., SBIC of Hawaii.
Chmn. Maui County Econ.

Research & Development Commission; v.chmn. Hawaii Housing Authority; former pres. Maui County Council BSA (Silver Beaver Award); former mem. Hawaii Aeronautics Commission, Recd. Meritorious Award US Army, Distinguished Serv. Award US Jr. Ch. of Comm. Buddhist (former pres. Wailuku Hongwanji Mission), Home, 327 S. Alu Rd., Wailuku, Maui, 96793; off., Kanoa Bldg., 100 Wells St., Wailuku, Maui, 96793.

TOKUNAGA, Shigetatsu

Public accountant

b. Kahului, Maui, June 22, 1917; s. Sam Shigeo and Tatsumi (Nakamura); m. Stella Sachiko Nishioka, July 26, 1945. Children, Henry, Stanley, Aileen, Robert, Diane. Kahului Sch.; Wailuku Elem. & Inter. Schs.; Maui High Sch.; all on Maui; Hon. Bus.



Shigetatsu Tokunaga

Coll. With Maui County Treas. Off. 15 yrs.; pub. acct. since 1956. Pres. Maui Chap. Hawaii Assn. Pub. Accts.; mem. bd. of review 2nd state taxation div., Natl. Soc. Pub. Accts., Hon. Bus. Coll. Alum. Assn. Iao Congregational Church, Home, 253 Waiale Dr., Wailuku, Maui, 96793; off., 54 Central Ave., Wailuku, Maui, 96793.

TOM, Bernard C.

Real estate executive

b. Honolulu, June 6, 1901; s. Young K. and L. S.; m. Anne E. L. Liu, Dec. 19, 1941. Daughter, Mrs. Robert K. M. Pang (Betty Kuulei). Royal Sch.; McKinley High Sch.; U. Hawaii; Terr. Normal & Training Sch. 1920. With Terr. Dept. Inst. 1923-43, playground dir. 1928-35; farmer 1944-47; chmn. Fed. Farm Bd. 1945-46; owner Gardenland Hawaii; real est. sales since 1946 specializing in Windward Oahu & Kailua, WW II block warden OCD; dir. Kawanakoa Evacuation Center, asst. dir. Dist. C Evacuation Center; organized jr. & sr. high sch. students for pineapple field work (recd. citation as Teacher of the Y.);



Bernard C. Tom

exec. asst. Jr. Brigade work summer 1942.

Mem. Natl. Realty Bd., Hon. Bd. of Realtors, Windward Oahu YMCA (dir. many yrs.); committee man BSA 1935-43; former mem. Ch. of Comm. of Hon., Kailua Bus. Group, Koolau-poko Lions Club, Hawaii Chinese Civ. Assn. St. Mary's Church, Home, 508 Papalani St., Kailua, 96734; off., 507 Wailepo St., Kailua, 96734.

TOM, David Yung Choy

Planning consultant

b. Honolulu, Jan. 14, 1923; s. John Chong and Dorothy (Ng); m. Virginia E. Sato, Sept. 4, 1954. Children, Andrea M., Rochelle E., Davina T., Zachary D., Terence F. U. Hawaii 1940-41; U. Dayton BS 1944; U. Ill. BS in CE 1945, MS 1946; Harvard U. Grad. Sch. Design MCP 1952. Asso. bridge engr. Terr. Dept. Pub. Works 1947-49; structural engr. Howard, Needles, Tammen and Bergendoff, NYC, 1949-50; research planner Arlington County Planning Commission 1951; city planner, Perkins & Will, Chicago, 1952-53; partner Sasaki & Tom, Urbana, Ill., 1953; city planner Belt, Collins & Assos. 1953-54, Harland Bartholomew & Assos. 1954-56; owner Planning & Engr. Assos. 1956-62; city & reg. planning cons. since 1962. USA 1946-47, Hq. Co., Hq. 8th Army Engrs., Yokohama, Japan. Mem. Amer. Soc. CE, Amer. Sociological Soc., Mathematical Assn. Amer.; asso. mem. Amer. Inst. Planners. Roman Catholic. Home & off., 2024 Makiki St., 96822.

TOM, K. S., M.D.

Physician and surgeon

b. Honolulu, Dec. 9, 1915; s. Young and Mew Ngan (Au); m. Marjorie K. C. Chun-Hoon, Jan. 18, 1949. Sons, Lawrence W. C., Douglas W. K., Allen W. H., Curtis W. H. St. Louis High Sch.; U. Hawaii BS 1937; Loyola U. MD 1939; intern, Cook County

Hosp., Chicago; res. obstetrics & gynecology Cook County Hosp., Chicago Mat. Center, U. Ill. Research & Educ. Hosp. Former chief obgyn. Kapiolani Mat. & Gynecological & St. Francis Hosps.; cons. obgyn. Kuakini & State Hosps.; civ. cons. Tripler Army Hosp. & USPHS; natl. cons. to surgeon gen. USAF;



K. S. Tom

priv. prac. obgyn. USA 1944-46. Fellow Amer. Coll. Surg., Amer. Coll. Obgyn.; diplomate Amer. Bd. Obgyn.; past pres. Hon. Obgyn. Soc.; mem. Hon. County & Hawaii Med Soc's., Child & Family Serv., Chinese Univ. Club, See Dai Doo, Mason, Shrine. Home. 2043 Ualakaa St., 96822; off., 1024 Piikoi St., 96814.

TOM, Richard K. W.
General contractor

b. Honolulu, June 8, 1917; s. Sheong and Mew Ngan (Leong); m. Vivian Say Yet Leong, May 23, 1942. Children, Mrs. Han Hsin Ching (Barbara Y. H.), Mrs. Waley Kwock (Brenda Y. N.), Leona Y. U., Daniel M. C. Kawanakoa Sch. 1923-29; Royal Sch. 1929-31; St. Louis Coll. 1935; U. Dayton, O., BCE



Richard K. W. Tom

1939. Estimator Pac. Constr. Co. 1939-46; pres. United Constr. Co. 1946-58; Richard K. W. Tom Inc. since 1958; gen. partner Pac. Land Hui since 1952; Butler Bldgs. franchised builder since 1965. Mem. Gen. Contr. Assn., Engr. Assos., Hawaii Chinese Bldg. Indus., St. Louis Alum. Assn., Hawaii Chinese Civic Club, See Dai Doo Soc., Quon On Soc., Tom Assn. Roman Catholic. Home, 1930-A Ualakaa St., 96822; off., 963 Robello Lane, 96822.

TOM, Robert M. S.
Corporation executive

b. Honolulu, Dec. 21, 1926; s. Hong Sut and Kam Hing (Chang); m. Mabel Awai, Nov. 24, 1954. Sons, Curtis M. K., Duane M. O. U. Hawaii 1949-51; Geo. Washington U. BA 1953; New York U. MBA 1954. Auditor Haskins & Sells 1955-57; Hawn. Telephone since 1957, staff acct.



Robert M. S. Tom

1957-58, tax analyst 1959-61, budget & tax dir. 1962-63, asst. treas. 1964, treas. since 1964. Mem. Hawaii Soc. of CPAs, Amer. Inst. of CPAs, Natl. Assn. of Accountants, Tax Found. of Hawaii. Served Signal Corps and Inf. USA 1945-49. Mem. Moanalua Elem. Sch. PTA (treas. 1964-65), Moanalua Gardens Com. Assn. (treas. 1960-61). Protestant. Home, 2722 Ala Nolonolu St., 96819; off., 1130 Alakea St., 96813.

TOMPKINS, Edmund Alfred,
M.D.
Hospital administrator;
physician

b. Detroit, Mich., May 17, 1905; s. Edmund B. and Emily (Whitney); m. Helen Bond, June 23, 1930. Children, Mrs. George Moorhead (Carol Lee), Mrs. Walter Lang (Helen), Edmund Breckinridge, Mrs. John Kenneth Morley (Linda Ann). Mich. State U. 1922-24; U. Mich. BS 1927; Wayne U. MD 1931; intern Providence Hosp., Detroit, 1931-32; with Herman Kiefer Hosp., Detroit, as chest res. 1932-34, chief res. 1934-39. With Kula

Sanatorium, Maui, as res. physician 1939-40, gen. supt. since 1942; supt. Puuamale Hosp., Hilo, Hawaii, 1940-42; cons. staff Central Maui Mem. Hosp., Lanai Hosp.; part-time priv. prac.; govt. physician Kula Dist.; mem. teaching staff Maunaloa Coll.; TB controller for Maui County State Bd. Health; exec. dir. Maui TB & Health Assn. since 1944.

Fellow Amer. Coll. Chest Physicians; mem. Amer. Thoracic Soc. (councilman for Hawaii 1934-66), AMA, Hawaii Med. Assn., Maui Med. Soc. (pres. 1960), Maui Rotary Club (pres. 1962), Maui Masonic Lodge. St. John's Episcopal Church (active layman), Home, RR 1, Box 353, Kula, Maui, 96790; off., Kula Sanatorium, Kula, Maui, 96790.

TOMPKINS, Stuart Willard
Realtor

b. NYC, Apr. 18, 1905; s. John Stuart and Mary Willard (Crane); m. Elizabeth Frazier, Jan. 22, 1930. Lawrence Acad.; NYU. With US Trust Co., NYC, 1924-27; Bishop Trust Co. 1927-29; owner S. W. "Tommy" Tompkins, Realtor 1929-41 & since 1956; real est. Calif. 1947-52; ranch mgr. Spice Islands Co., Escalon, Calif., 1950-52; harvesting supt. Kaiwili Sugar Co., Ookala, Hawaii, 1952-56; pres. Scenic Oahu Realty Co. Lt., capt. Hawaii Terr. Guard 1941-42; lt. to lt. col. USA 1942-46;



S. W. Tompkins

aide to gen. 25th Inf. Div.; 35th Inf. commandant Guadalcanal; div. commandant Amer. Div., Fiji; comdr. 132nd Inf., 3rd Bn. battles Guadalcanal, Bougainville, Leyte, Cebu, two beachheads on Cebu, provincial comdr. Marinduque Island; recd. Bronze Star, Combat Inf. Badge, Arrowheads for beachheads.

Pres. Hon. Bd. Realtors 1962, Ch. of Comm. Windward Oahu 1961-62, Lanikai Assn. 1961-62; mem. Ch. of Comm. of Hon. (legis. com.), Rotary Club Windward Oahu; former pres., dir. Hon. Jr. Ch. of Comm.; former mem. Traf. Safety Commission, Hawaii Sugar Techs., BSA Ex-

plorer Group; former dir. Hon. Automobile Club. Named Realtor of Year 1964 by Hon. Bd. Realtors; recd. award from Natl. Assn. Real Est. Bds., Los Angeles, 1964. Home, 1600 Mokulua Dr., Lanikai, Kailua, 96734; off., S. W. "Tommy" Tompkins, Realtor, & Scenic Oahu Realty Co., 22 Oneawa St., Kailua, 96734.

TONG, Dora Lum

Agent cashier; volunteer worker b. Honolulu, July 21, 1914; d. Kam Sak and Lai Shee Lum; m. Thomas Chew Kong Tong, March 24, 1942. Sons, Reginald K., Lowell K., Douglas K. McKinley High. Sch. 1934; Cannon Sch. of Bus. 1936. Asst. bookkeeper Ben Seelig & Co. 1936; asst. bookkeeper Thayer Plano Co. 1937; typist Fed. Merchant Marine Nav. & Insp. Off. 1937; with Hawn. Air Depot



Dora L. Tong

Hickam Field as typist 1937, 1938; with Fed. Soc. Security Bd. as typist 1937-38, clerk 1938-41; clerk US Corps Engrs. 1941-43; with USCG since 1950 as acct. tech. 1950-62, disbursing off. 1962-64, agent cashier since 1964. Named Coast Guard Employee of Yr. 1961-62. Pres. Chinese Women's Club 1964; mem. Palolo Chinese Home Aux., Chinese Civic Assn., Pan Pac. & SE Asia Women's Assn.; active in annual Narcissus Festival, vol. worker with Heart Fund, Easter Seals, Christmas Seals, First Chinese Church of Christ, Home, 3726 Manini Way, 96816; off., 14th Coast Guard Dist., 1347 Kapiolani Blvd., 96814.

TONG, Gregory M. B.
Architect

b. Honolulu, July 28, 1929; s. Koon Ching and Violet (Young); grandson of Tong Chung Soy, co-founder Sing Chong Co., and of Young Anin, owner & founder Oahu Market Co.; m. Wanda Wong, Spt. 27, 1953. Children, Debra, Jeffrey. Roosevelt High Sch. 1947; U. Hawaii 1947-50; Kan. State U. BArch, 1953.

Draftsman City Mill 1950, Edwin Bauer 1951-52, Wimberly & Cook 1953, 1955-59; assos. arch. Wimberly & Cook 1960; partner Wimberly, Whisenand, Allison & Tong since 1961. Hq. USAR USARPAC, 8274th Artillery Unit Ft. DeRussy 1953-55. Mem. Ha-



Gregory M. B. Tong

waii Chap. AIA, Rotary Wai-kiki, Tau Sigma Delta; past mem. Hon. Jr. Ch. of Comm. United Church of Christ, Home, 44-203 Mikiola Dr., Kaneohe, 96744; off., 315 Royal Hawn. Ave., 96815.

TONG, Thomas C. K.

Tax administrator

b. Honolulu, June 20, 1911; s. Poy and Yuk (Wong); m. Dora Chew Young Lum, Mar. 24, 1942. Sons, Reginald K., Lowell K.; Douglas K. St. Louis Coll. 1930; U. Hawaii BBA 1934. Prop. & supply off. Hawaii air depot 1938-44; with Terr. & State Dept. Taxation as tax examiner 1944-59, group chief 1959-60, chief 1960-62, all in field audit br., dir. of taxation Dec. 3-16, 1962, chief systems analyst 1963-64, Oahu dist. tax admin. since 1964. Mem. Intl. Assn. of Assessing Offs., St. Louis Alum. Assn.



Thomas C. K. Tong

(past dir.), U. Hawaii Alum. Assn., Kaimuki YMCA, Hawaii Govt. Employees Assn. Roman Catholic. Home, 3726 Manini Way, 96816; off., 425 Queen St., 96813.

TONGG, Richard C.
Landscape architect

b. Honokaa, Hawaii, Nov. 4, 1899; s. Lung and S. F. (Chung); m. Constance Chang, Dec. 31, 1924. Children, Mrs. Kwock Bung Chun (Rosemary B. F.), Richard K. S. Honokaa Gram. Sch.; Hilo High Sch. 1919; U. Hawaii BS 1923; U. Calif. 1925. Priv. prac. landscape arch. Santa Barbara & Los Angeles areas 1925-29, Hon. since 1929; landscape arch. Terr. Highway Dept. 1934-41; landscape cons. County Kauai 1960-62, Hawaii State Capitol; Hawaii garden cons. Sunset Mag. 5 yrs.; landscape arch. for many homes, off., civic developments Hawaii & mainland, including Hon. Intl. Airport, Lihue Airport, State Animal Quarantine Sta., Irwin Park, Capehart & Hawaii Housing, Halekulani, Kaanapali, and Waiohai Hotels, Hanapepe Valley Garden Study, Kauai County Civic Center, all in Hawaii; Lockheed Intl. Gardens (Orange County, Calif.), Kawakai development (Oceanside, Calif.), Duke Garden Found. (Somerville, NJ); v.p. dir. Kalakaua



Richard C. Tongg

Land Development Corp., Hon. Trust Co., Hawn. Motors; chmn. Trans-Hawaii Inv. Corp.; dir. Aloha Airlines, Amer. Finan. Co., Wo Fat Chop Sui. Col. Hawaii Def. Volunteers WWII. Past pres. Hawaii Chinese Civ. Assn., Oahu Chap. U. Hawaii Alum. Assn., Chinese U. Club; mem. C&C Bd. Parks & Playgrounds 1941-47, Citizens' Adv. Com. Hon. Civ. Center Master Plan, Mayor's Adv. Coms. on Com. Renewal & Oahu Transp. Study, Amer. Soc. Landscape Archs., Hawn. Botanical Assn., Bishop Museum Assn., Hon. Acad. Arts, Hon. Auto Club. Co-author "The Tropical Garden," "The Modern Tropical Garden," "Hawn. Flowers," "Hawn. Flowers & Flowering

Trees." Club: Kauai Yacht Home, 3315 La-i Rd., 96816; off., 435 Atkinson Dr., 96814.

TORKILDSON, Raymond Maynard

Employers' council executive

b. Lake City, SD, Nov. 19, 1917; s. Gustaf Adolphus and Agnes (Opitz); m. Sharman Elizabeth Vaughn, Sept. 9, 1956. Sons, Stephen Vaughn, Thomas Miles. U. SD BS in bus. admin. 1946; Harvard U. LLB 1948. With law firm Shearer & Thomas, San Francisco, 1949, law firm of



Raymond M. Torkildson

James P. Blaisdell, Hon., 1949; priv. prac. law in Hawaii 1950-64; exec. v.p. Hawaii Employers Council since 1964. 2nd lt. to maj. USA WW II, European Theater; now lt. col. USAR.

Dir. Bus. League for Sound Govt.; mem. Amer. Calif. & Hawaii Bar Assns., Alpha Tau Omega, Phi Eta Sigma, Delta Theta Phi. Club: Pacific, Star of the Sea Church. Home, 4656 Aukai Ave., 96815; off., 2682 Waiwai Loop, 96819.

TOWILL, Richard Munro
Civil engineer

b. Honolulu, June 29, 1929; s.



Richard M. Towill

Roswell Murray and Jeanie (Munro); m. Patricia Anderson, June 9, 1956. Children, Richard Scott, Elizabeth. Punahou Sch. 1947; MIT BS in CE 1951. With R. M. Towill Corp. since 1953 as civ. engr., v.p., pres. since 1962; pres. Computer Servs.; v.p. Community Planning Inc. Photogrammetric research & development off. (2nd & 1st lt.) USAF, Wright-Patterson AFB, Dayton, O. Mem. Hawaii Soc. Prof. Engrs. (treas. 1963-64), Natl. Soc. Prof. Engrs., Amer. Soc. Photogrammetry, Hawaii Cong. on Surveying & Mapping, Rotary Club of Hon., Lodge Le Progres de L'Oceanie No. 371 F&AM, Aloha Temple Shrine. Clubs: Outrigger Canoe, Oahu Country, Pacific. Protestant Home, 47-477 Waihee Rd., Kaneohe, 96744; off., 233 Merchant St., 96813.

TOWILL, Roswell Murray

Professional engineer, surveyor

b. Amburg, Va., Sept. 15, 1902; s. Richard M. and Mary (Folkes); m. Jeanie Munro, June 30, 1926. Children, Mrs. Wesley M. Thomas (Jean Louise), Richard Munro. Unionville High Sch., Va., 1918; CE Amer. Tech. Soc. Registered prof. land surveyor Hawaii 1927; reg. prof. CE Hawaii 1925, Calif. 1954. Asst. engr. topographic surveying Barahona Sugar Co., Santo Domingo, 1920-23; jr. engr. J. G. White Engr. Corp., Pearl Harbor, 1923-24; with Dept. Pub. Works C&C



Roswell M. Towill

1924-27; surveyor Wright, Harvey & Wright 1927-30; priv. prac. CE & land surveying since 1930 (now including photogrammetric mapping); pres. R. M. Towill Corp. 1954-63 (chmn. since 1963), R. M. Towill Inc., San Francisco, since 1955, Community Planning Inc. 1957-60 (chmn. since 1960).

Mem. Hawaii Bd. Registration for Prof. Engrs., Archs., & Land Surveyors 1937-64 (recd. Distinguished Serv. Cert. from Natl. Council State Bds. of Engr. Examiners 1964), Engr. Assn. Hawaii (pres. 1950-51), Amer. Cong. Surveying & Mapping, Amer.

Soc. Photogrammetry, Hawaii Soc. Prof. Engrs., Masonic Bodies, Aloha Temple Shrine, Rotary Club of Hon. Club: Pacific, Protestant Home, 47-005 Lihikai Dr., Kaneohe, 96744; off., 233 Merchant St., 96813.

TOYAMA, Tetsuo
Magazine editor

b. Ike-jima, Okinawa, Apr. 8, 1882; s. Kamekin and Nabi; m. Sadako Miyagi, Nov. 30, 1914. Children, Sadao, Mrs. Yoshiko Sato. Graduated high sch. Okinawa 1900; normal sch. there; Union Coll. of Neb. 1944. Plant. laborer & salesman 1906-09; editor of magazines The Citizen & Jitsugyo-no-Hawaii since 1909, published for encouragement of aliens toward naturalization & improved citizenship. Founder & advisor Okinawa Kenjinkai, Kekaha, Kauai; founder & mem. Hawn. Econ. Study Club, Natu-



Tetsuo Toyama

ralization Encouragement Assn. of Hon., Citizens Study Club of Oahu, Friends of Children of Okinawa in Hawaii. Recd. letter of commendation from Foreign Minister of Japan on occasion of 100 yr. anniversary of the signing of Amer.-Japanese comm. treaty, 1960; letter of commendation as outstanding naturalization student of 1952 from natl. hdqrs. Amer. Legion; outstanding citizen of the yr. 1961 award from Civitan Club of Hawaii; "back door key to the White House" from US Congressman Matsunaga 1965; honors from Seisaku Ota, chief exec. Ryukyu Gov. 1960. Aiea Seventh Day Adventist Church. Home & off., 2513 Stream Dr., 96817.

TRASK, Arthur Kauaohu
Attorney at law

b. Honolulu, Oct. 14, 1910; s. David Kauaohu and Ana Kaili (Travis); m. Jane Lawlor. Children, Anthony, Arthur K., Ana Kini, Keahi Alexander Metcalf. St. Louis Coll.; USC; U. Hawaii; Iowa U.; Georgetown U. LLB 1936. Newsboy; printer's devil; sec. to Del. L. L. McCandless

1933-34; priv. prac. since 1939; magistrate Koolauapoko Dist. Court, Kaneohe, 1940-44; admitted to prac. before US Supreme Court, US Court of Appeals (Washington), Hawaii Supreme Court, Ninth Circuit Court of Appeals (Calif.); owner & mgr. Collectors' Art Gallery.

Sec. & mem. Citizens' Plebiscite Com. 1937; mem. Equal Rights Commission 1939-44, Statehood Commission 1944-57, Dem. Party (chmn. terr. platform com. 1936-46), Amer. &



Arthur K. Trask

Hawaii Bar Assns., Hawn. Civic Club, Rotary Club West Hon., Catholic Soc. Serv., pub. affairs com. Kawaiahao Church, St. Louis, Georgetown U. & USC Alum. Assns., Hon. Art Acad. Roman Catholic Home, 210 Kailuono Pl., 96815; off., Dillingham Bldg., 177 Queen St., 96813.

TRASK, James Kaukaohu, Jr.

Real estate broker

b. Honolulu, Aug. 9, 1934; s. James Kalanakila and Helen (Burns); Hawn.-Irish parentage; m. Joyce Duarte, Aug. 25, 1962. Daughters, Jill Mahealani, Joy Piiiani, St. Louis Elem. & High Sch. 1952; Santa Clara U.,



James K. Trask, Jr.

Calif., 1952-53; U. Hawaii 1953-57 BBA 1962; Cert. Prop. Ex-changor 1966. Freight rep. Castle & Cooke 1957-61; real est. salesman T. F. McCormack, Realtor 1961-64; mng. broker Philip Won Realty Co. since 1965.

Pres. Hon. Traders Club 1966; dir. Hon. Bd. Realtors; mem. Kailua Hawn. Civ. Club, Dem. Party, Club: Mid-Pac. Country, Roman Catholic, Home, 141 Pauahilani Way, Kailua, 96734; off., Suite 908, 1441 Kapiolani Blvd., 96814.

TRAUT, John Henry

Motion picture exhibition and distribution company executive

b. Honolulu, Jan. 2, 1905; s. John and Annie (Freeman); m. Aug. 15, 1931, Catharine W. Doelvers (deceased), McKinley High Sch. 1923; U. Hawaii 1923-24. Asst. sec. Hawn. Trust Co. 1926-37; with Consolidated Amusement



John H. Traut

Co. since 1937, pres. & gen. mgr. since 1961, 2nd lt. to lt. col. USA 1940-46. Dir. Downtown Improvement Assn.; mem. Rotary Club Hon., Hawn. Lodge No. 21 F&M, Hon. Consistory, Scottish Rite, Aloha Temple Shrine, Episcopal Home, 4377 Kahala Ave., 96815; off., 510 South St., 96813.

TREGASKIS, Richard

Author

b. Elizabeth, NJ, Nov. 28, 1916; s. Archibald and Maude (Osterman); m. Moana Maharam-Stone, Sept. 12, 1963. Pingry Sch. 1934; Harvard U. AB cum laude 1938; Hillsdale Coll., Hillsdale, Mich., HDLIt. 1958. War corres. Pac., Mediterranean, European Theaters, WW II; subsequently covered 3 wars; recd. Intl. News Serv. Medal of Honor for Heroic Devotion to Duty 1942 & 1943, Purple Heart 1944, mil. commendations & citations. Author "Guadalcanal Diary" 1943, "Invasion Diary" 1944, "Stronger Than Fear" 1945, "Round-The-World-Diary" 1948-49, "Seven Leagues to Paradise" 1951, "X-15 Diary"

1961, "Last Plane to Shanghai" 1961, "John F. Kennedy & PT-109" 1962, "Vietnam Diary" 1963-64; screenplays "Force of Arms" 1951, "Wild Blue Yonder" 1951, "Fair Wind to Java" 1952, "Mission Over Korea" 1953; documentary film "Polar City" 1958; numerous TV dramas; contributor natl. mags.

Fellow Royal Geog. Soc.; hon. mem. 82nd Airborne Div., Edson's Raiders Assn.; mem. Acad. Motion Picture Arts & Scis., Aviation Space Writers' Assn., Authors League, Hon. Press Club, Writers Guild of Amer. Clubs: Harvard, Overseas Press Club, both NYC. Recd. George R. Holmes Award 1942, Award for Best Book on For. Affairs from Overseas Press Club 1964, George Polk Award 1964; chosen one of 10 Outstanding Young Men by US Jr. Ch. of Comm. 1943. Christian. Home & off., Honolulu.

TRENT, Theodore Frederick

Corporation executive

b. Chicago, Dec. 23, 1905; s. Alfred and Marcia May (Potter) Ireland (mother married Richard H. Trent 1918 following death of Mr. Ireland 1914), m. Ruth A. Steventon, Feb. 23, 1933. Punahou Sch. 1924; Coll. Pac. (now U. Pac.), Stockton, 1924-26; Stanford U. AB 1928. With Mutual Bldg. & Loan Soc. Ha-



Theodore F. Trent

wai as asst. sec. 1928-34, treas. 1934-37; co-founder First Fed. Savings & Loan Assn. Hawaii 1937, treas. 1937-39, pres. & gen. mgr. 1939-45, dir. since 1945; with Hawn. Trust Co. as asst. v.p. 1945-1956, v.p. since 1956; past dir. Andrade & Co.; Charles Brewer Est., Ewa Plant. Co., First Ins. Co., Hawn. Pineapple Co., Hon. Roofing Co., Levers & Cooke, Moanalua Manor, Moanalua Terrace, Radford Terrace, Hawaii Mercantile Finan. Co.

Trustee Terr. Employees' Retirement System 1951-59, Hawaii Loa Coll. King's Daughters' Home, Oahu Cemetery Assn., Aloha Temple Shrine

(potentate 1955), Hon. Lodge No. 409 F&AM; endowment trustee Friends of Library; pres. Hon. Realty Bd. 1938, Hon. YMCA 1939-49, Commercial Club 1945, Rotary Club Hon. 1950; chmn. Hon. Unit Shriners Hospitals for Crippled Children (gov. since 1940, sec. 1941-47, v. chmn. 1948-63); v. chmn. Pohai Nani Retirement Home (dir. Pac. Homes Corp.); v.p. Hon. Com. Chest 1946; treas. Ch of Comm. of Hon. 1944-45 (dir. 2 terms), Mid-Pac. Inst.; dir. Palolo Chinese Home, Maunalani Hosp. & Convalescent Home; mem. Aloha Court No. 1 Royal Order of Jesters 1949, Statehood Plebiscite Com. 1940, adv. bd. Terr. Dept. Inst. 1940-51, exec. com. I'SO 1942-47, com. adv. bd. YWCA of Oahu, Sigma Alpha Epsilon Soc. Sci. Assn.; hon. mem. 442nd Vets. Club. Clubs: Oahu Country (dir. 1950-52, treas. 1952), Pacific Methodist (treas. Hawaii Methodist Mission 1939-65), Home, 810—K N. Kalaheo Ave., Kailua, 96734; off., 1010 Richards St., 96813.

TRIMBLE, Byron A.
Auditorium director

b. St. Mary's, Ga., Apr. 10, 1914; s. Mark A. and Villa (Beckwith); m. Meryl M. Meyer, Aug. 27, 1947. Children, Traci Lynn, Anthony Howard. Carl Schurz High Sch., Chicago, 1932; North-western U. BBA 1936. In PR & sales Elgin Watch Co., Hamilton Watch Co., Douglas Aircraft Co.; treas. Pan-Pac. Auditorium 1948-59, Biltmore Theater 1959-61; self-employed promoter shows in LA Sports Arena 1961-63, all in Los Angeles; dir. auditoriums Hon. Intl. Center 1963-66; dir. promotions for Salt Lake County, Utah, since 1966.

Mem. Hon. Com. Chest, Hawaii Visitors Bur. (conv. com.), Ch. of Comm. of Hon. (conv. com.), Intl. Assn. Arena Mgrs. (chmn. intl. affairs com.), Wai-kiki Lions Club, Baptist Home, Apt. 305, 2220 East 4800 South, Salt Lake City, Utah; off., Rm. 457, Union Pacific Annex Bldg., Salt Lake City, Utah.

TSENG, Yu-ho
(See Ecke, Tseng Yu-ho)

TSUJI, Fumio, D.D.S.
Dentist

b. Hakalau, Hawaii, June 10, 1918; s. Itsuki and Haruko (Tsuji); m. Betty Yoshie Tanaka, July 31, 1942. Children, Ruth, Edward. U. Hawaii 1939-40, 1946, BS 1948; U. Chicago 1947; Washington U. DDS 1952. Med. tech. Maui Pineapple Co., Haliimaile, 1935-39, 1942-46; staff mem. Strong-Carter Dental Clinic 1952-53; priv. prac. Kahului, Maui since 1953; dir. Securities of Amer.; treas. Kahului Enterprise; dir. Hawaii Dental Serv. 1963-64.

Pres. Hawaii Bd. Dental Examiners 1962-64, Kahului Com. Fed. Credit Union 1959-61 (v.p.

1957-58, 1961-64), Maui County Dental Soc. 1960; mem. Amer. Dental Assn., Hawaii Dental Assn. (mem. House of Delegates 1960-64), Amer. Assn. Dental Examiners, Amer. Soc. Dentistry for Children, Pierre Fauchard Acad., AAAS, Amer. Cancer Soc., Maui Philharmonic Soc.,



Fumio Tsuji

Delta Sigma Delta, Maui Ch. of Comm., Maui Rotary Club, Washington U. Century Club, Maui Friends of Library, Kihei Com. Assn. (treas. 1958, v.p. 1959). Congregational. Home, Halama, Kihei, Maui, 96753; off., 42 Lono Ave., Kahului, Maui, 96732.

TSUKIYAMA, Ted T.
Attorney at law

b. Honolulu, Dec. 13, 1920; s. Seinosuke and Yoshiko (Kagawa); m. Fuku Yokoyama, Feb. 17, 1951. Children, Sandra Ann, Paul T., Timothy K. Roosevelt High Sch. 1939; U. Hawaii 1939-41; Ind. U. AB 1947; Yale U. LLB 1950. Asso. with Masaji Marumoto 1951; dep. C&C att. 1951-56; asso. with Suyeki Okumura 1956-62; asso. with law firm Okumura & Takushi 1963-65, partner since 1966; bar examiner



Ted T. Tsukiyama

Supreme Court since 1953; title examiner Land Court; counsel Hawaii & Hon. Redevelopment Agencies; labor-mgt. arbitrator. Hawaii Terr. Guard 1941; Varsity Victory Vols. 1942-43; USA 442nd Reg. Combat Team 522nd FA Bn., Camp Shelby, Miss., 1943; mil. intell. sch. Camp Savage, Minn., 1943; Signal Air Intell. 4th AAF Radio Sqd., 10th AAF, China-Burma-India Theater.

Chmn. Hawaii Emp. Rel. Bd. 1964-67; v.p. Natl. Assn. State Labor Rel. Agencies 1964-65, Manoa Sch. PTA; dist. chmn. Cub Pack 33 BSA; mem. Bar Assn. Hawaii (treas. & mem. ethics com. 1965), Amer. Bar Assn., Amer. Trial Lawyers Assn., Dem. Party, pers. com. Hon. YMCA, Atherton YMCA, humanities subcom. Community Scholarship Prog., Est. Planning Council, 442nd Vets. Club, U. Hawaii & Yale Law Sch. Alum. Assns.; Iolani Tennis Club. Harris Mem. Methodist Church (chmn. off. bd.). Home, 3593 Akaka Pl., 96822; off., 400 Intl. Savings Bldg., 1022 Bethel St., 96813.

TSUKIYAMA, Wilfred Chomatsu
Chief justice
state supreme court

b. Honolulu, Mar. 22, 1897; s. Koken and Hide (Fukuzawa); m. Marian Misao Matsusaka, July 27, 1946. Children, Mrs. Richard Amii (June), Mrs. Tom Hatanaka (Doris), Owen, Donald, Caren, Roy. Kaahumanu Sch. 1914; Japanese Lang. Sch. 1915; McKinley High Sch. 1918;



Wilfred C. Tsukiyama

Coe Coll., Iowa AB 1921, HDCL 1948; U. Chicago LLB 1924. With Huber, Kemp & Stainback 1924-29; dep. C&C att. 1929-32; C&C att. 1933-40; partner Tsukiyama & Yamaguchi 1940-59; terr. sen. 1946-59 (pres. 1949-54, minority floor leader 1955-59); chief justice State Supreme Court 1959-65; dir. Natl. Mortgage & Finance Co., Island Ins. Co., Intl. Bldg. & Loan Assn., Hawn. Woolen Co., Hon. Sake Brewery & Ice

Co., Halai Hill Land Co., Hawn. Airlines, Hawn. Life Ins. Co.; former dir. Pleasanton Hotel, Makiki Hotel. USA WW I; mem. local bd. No. 6 Selective Serv., chief zone warden OCD, chmn. price panel OPA WW II.

Dir. Amer. Judicature Soc., 1961; former trustee Leahi Hosp., Community Youth Com.; former pres. Kuakini Hosp., Hawaiian Japanese Civic Club Japanese U. Club; former chmn. Hawaii Chap. World Brotherhood; former dir. Hawaii Heart Assn., Pan-Pac. Union, Hon. Japanese Ch. of Comm., Ch. of Comm. of Hon., Child & Family Serv., Hawaii Cancer Soc.; mem. exec. council Conf. Chief Justices 1960; hon. mem. Club 100; life mem. Moanalua Golf Club. Recd. Second Order Sacred Treasury from Japan 1965; named adm. Great Navy Nebraska, Kentucky Colonel, Amer. of Week 1952, Father of Yr. 1965.

(Died Jan. 6, 1966)

TSUYEMURA, Henry Tadao

Psychiatric social work administrator

b. Honolulu, Apr. 6, 1929; s. Kokichi & Kimie (Kotani); m. Sally Okamura, June 21, 1958. Children, Lisa, Mark, Kathy. U. Hawaii BA 1951; Washington U., St. Louis, MSW 1953; U. Calif. MPH 1963. Sr. med. soc. worker, St. Louis City Hosp., 1953-56; med. soc. worker Kuakini Hosp. 1956-57; with mental health div. Terr. & State Dept. Health as psychiatric soc. worker 1957-58, sr. psychiatric soc. worker 1958-62, mental



Henry T. Tsuyemura

health planning servs. coordinator 1963-65; proj. administrator, hosp. improvement prog. Hawaii State Hosp. since 1965.

Chmn. citizens' adv. com. Hon. Redevelopment Agency 1963-65; 3rd v.p. Kalihl Palama Com. council; mem. Natl. Assn. Soc. Workers (chmn. Hawaii Soc. Work Conf. 1966), Amer. Pub. Health Assn., Hon. Lions Club, Kalihl YMCA (dir., chmn.

detached servs. com.). Author "Epidemiology of Delinquency" (Pub. Health Reports Vol. 80, No. 8 Aug. 1965). Roman Catholic. Home, 432 Kalihi St., 96819; off., Hawaii State Hosp., Kaneohe, 96744.

TUNKS, Omar A.

Health executive

b. Fairbury, Neb., Feb. 3, 1918; s. S. Earl and Martha L. (Fett); m. Millie L. Beatty. Daughter, Mrs. Gary E. Burtchaell (Mary Louise). Natl. Naval Med. Center, Bethesda, Md., grad. hosp. admin. 1939; George Washington U., Washington, AA with distinction in bus. admin. 1953; Harvard U. MBA 1955; Insts. for Execs. Areawide Health Facilities Planning U. Chicago 1963, 1964, 1965. Enlisted man to comdr. USN 1935-62, Med. Serv. Corps duty 1959-62 as med. admin. Navy Supply Center, Pearl Harbor (other special assignments as comptroller budg-



Omar A. Tunks

et & planning dept. Bur. Med. & Surg. Navy Dept., Washington 1949-53; study of scope hosp. admin. operations, planning, budgeting Mass. Gen. Hosp. 1954). WW II with 2nd Marine Div. Iceland occupation & Guadalcanal campaign; med. dept. admin. USS Kingsbury Iwo Jima campaign & occupation of Japan; recd. Pres. Unit Citation 1 star, Good Conduct medal w/2 stars, Amer. Defense Medal w/star, Asiatic-Pac. Theater Medal w/3 stars, Amer. Theater, European Theater, Victory, Occupational & Natl. Defense Serv. Medals.

Part-time lectr. coll. bus. admin. Calif. West U., San Diego, 1957-58; reg. rep. NY Stock Exch. 1962-63; executive dir. Health Facilities Planning Council Hawaii since 1963. Mem. Amer. Assn. for Hosp. Planning, Masons, Scottish Rite, Aloha Temple Shrine, Methodist. Home, Apt. 616, 1415 Victoria St., 96822; off., Suite 820, 1441 Kapiolani Blvd., 96814.

TURKIN, Marshall William

Symphony Society manager

b. Chicago, April 1, 1926; s. Morris Marcus and Beatrice (Gordon); m. Patricia Merchant, Feb. 28, 1953. Sons, Scott Robert, Jeffrey Brian, Bradley Jay. U. Kan. 1946-48, Northwestern U. BMus. 1950, MM 1951, Juilliard Mus. Sch. & Teachers Coll., Columbia U. 1953-54, U. Ind. 1958. Theatrical agent Music Corp. Amer., Chicago, 1951-52; rep. Community Concerts, Inc., Midwest, 1953; mgr. Fort Wayne, Ind., Philharmonic 1955-59; mgr. Hon. Symphony 1959-66; mgr. Ravinia Festival, Chicago, after 1966; musician and composer. USN 1943-46. Jewish Home, 279 Panio St., 96821; off., 332 Merchandise Mart Bldg., 96813.

TUTTLE, Daniel Webster, Jr.

Educator

b. Quincy, Ill., Feb. 25, 1925; s. Daniel Webster and Nellie B. (Hampton); m. Elsie E. Smith, June 28, 1947. Children, Vera Kay, Daniel W., David B. H. Illinois Coll. BA 1945; U. Minn. MA 1947, PhD 1964. Research & teaching asst. U. Minn. 1945-47; instr. U. Wyo. 1947-50; asst. & asso. prof. U. Hawaii 1950-66; visiting teacher Stephens Coll. 1952, UCLA 1961; exec. sec. Hawaii Educ. Assn. since 1966. Political columnist Sunday Star-Bulletin & Adv. since 1959; election night commentator KGMB radio-TV 1958-64; natl. political conv. cov-



Daniel W. Tuttle Jr.

erage KHVH-TV 1960, KGMB radio-TV 1964; moderator of Pro & Con, KTRG-TV, 1962; author several U. Hawaii publications and numerous prof. articles and chapters. Mem. Kiwanis Club of Waikiki (pres. 1960), Big Brothers of Hawaii (dir., 1963-1966), Citizens Com. for Hon. Charter, Phi Beta Kappa, Hawaii Govt. Emp. Assn., Natl. and Hawaii Educ. Assns., Amer. Political Sci. Assn., West. Political Sci. Assn., Amer. Soc. for Pub. Admin., Amer. Assn. of U. Prof., Hon. Press Club, Tau Kappa Epsilon, Alpha Phi Omega, Minn. Alum. Assn., Ill. Coll.

Alum. Assn., Men of Central Union Church (pres. 1965-66). Inf. ed. com., Armed Serv. YMCA Metro. Mission-United Church of Christ. Home, 812 Kainoa Pl., 96821; off., 2550 Campus Road, U. of Hawaii, 96822.

TUTTLE, Dorothy Baker
Volunteer worker

b. Sioux City, Ia., Mar. 30, 1898; d. Ernest Albert and Adelaide (Colburn) Baker; m. Walter W. Tuttle, Apr. 30, 1918. Children, Mrs. Charles H. Sedam (Leilani), Mrs. Richard A. Rutsch (Barbara Jean), Colburn, Mrs. Wesley A. Thomas (Virginia), Mrs. Robert A. Arundale (Cynthia). U. Wash. 1915-18. Pres. Hawaii Cong. PTA 1933-35. We, the Women of Hawaii 1957-61. Amer. Soc. Civ. Engrs. Aux. 1959-61; mem. costume com. Hon. Com. Theater. Christian Science. Home, 2105 Hunnewell St., 96822.

TWIGG-SMITH, Thurston
Newspaper publisher

b. Honolulu, Aug. 17, 1921; s. William and Margaret (Thurston); m. Bessie Bell, June 9, 1942. Children, Mrs. Roger A. Pfeffer (Elizabeth), Thurston, Jr., William, Margaret, Evelyn. Punahou; Yale BE 1942. With Advertiser Pub. Co., bus. off. 1946-49, edit. dept. 1949-59 (mng. ed. 1954-59), asst. bus. mgr. 1960-61, pub. 1961; pres. & pub. since 1962; dir. First Fed. Savings & Loan, Brown Fund of Hawaii; partner Brown Met. Co. Served to maj., AUS 1942-46. Trustee, Punahou Sch.; dir. Hawaii Visitors Bur. (pres. 1965), dir. Hawaii Employers Council, Hon. Symphony Soc., Hawn. Mission Children's Soc., Hon. Police Commission (v. chmn. 1965). Club: Pacific Central Union Church. Home, 2364 Makiki Heights Dr., 96822; off., PO Box 3110, 96802.

UEHARA, John J.
Attorney at law

b. Honokaa, Hawaii, May 15, 1913; s. Saburo and Moshi (Uehara); m. Marjory Okimoto, June 26, 1946. Son, Peter. Hilo High Sch.; McKinley High Sch. 1932; U. Hawaii BA 1936; U. Mich. LLB 1941. Law prac. with Frank E. Thompson 1941-45; individual prac. since 1945; dir. Hawaii Natl. Bank, Intercontinental Elec., Appliance Serv. Assos., Aloha Bowling Co.; dir. & sec. Sea Life Park, Times Super Market; dir. & v.p. Indus. Investors. Trustee & sec. Oceanic Found.; Hawaii mem. WICHE; former mem. Terr. Loyalty Bd.; mem. Bar Assn. Hawaii. Home, 3868 Monterey Dr., 96816; off., 76 N. King St., 96817.

UEUNTEN, Senyu
Supervisory engineer

b. Lawai Kauai, May 12, 1930; s. Tsuroku and Tsuruko (Unten). U. Hawaii BA 1952; Purdue

U. BSEE 1954. Electronic engr. Pearl Harbor 1954-56; gen. engr. US Naval Ammunition Depot, Quality Evaluation Lab., Lualualei, since 1956; registered prof. engr. Mem. YMCA, Y's Men Club. Home, 1126 Aheaha Ave., Wahiawa, 96786; off., US Naval Ammunition Depot, FPO, San Francisco, 96612.

UKAUKA, Aileen Katherine
Retired government official

b. Honolulu, May 27, 1915; d. Luke Louis and Margaret (Barboza). Kalihi-Waena Elem. Sch. 1921-23; Sacred Hearts Acad. 1932; U. Hawaii BEd. 1936, 5th yr. teaching cert. 1937, summer 1938 training in sight conservation & work with blind; U. Calif. summer 1952 criminology. Teacher Terr. Dept. Pub. Instr. 1937-41 (sight saving work in Hilo 1938-39, Waipahu Elem. Sch., Oahu, 1940-41); asst. clerk-typist PHNY 1942-43; with Terr. & State Dept. Soc. Servs. as parole off. for Kawaihoa Girls



Aileen K. Ukauka

Home & Waimano Home 1943-45, casework supv. parole offs. for juveniles & mentally retarded State Div. of Parole & Home Placement 1945-49, supt. Kawaihoa Girls Home, Kailua, Oahu, 1949-53, asst. supt. Youth Correctional Facility 1953-63 (disability retirement); teacher, annex. dir. Beerman's Grove Sch., Kailua, 1965. Participant Civ. Serv. Commission Admn. Insts. 1959, 1961; mem. Hawaii Probation-Parole Assn. (participant insts. 1955, 1961, group work workshop 1953), Natl. Council Crime & Delinquency, Hawaii Educ. Assn., Hawn. Govt. Employees Assn., Zonta Club of Koolau (past pres., treas.), Kaneohe Outdoor Cir., Castle Mem. & Kapiolani Hosp. Auxs., Hul Pookela (Mortar Bd.) Alum. Assn., Sigma Eta Omega. Recd. Koolau-poko Lions Club Cert. of Merit 1958. St. Ann's Parish, Kaneohe; mem. Catholic Women's Guild, Altar & Rosary Soc., PTC. Home, 46-108 Ohala St., Kaneohe, 96744.

ULDRICK, John Richard
Country club executive

b. Battle Creek, Mich., Jan. 8, 1914; s. Dirk J. and Edna L. (Krebs); m. Vena Irene Smith, Dec. 8, 1939. Battle Creek Central High Sch. 1932; Battle Creek Coll. 1932-33; USC 1934-36. With Kellogg Co., Battle Creek, 1936-39; dist. mgr. control dept. Sherriff Goslin Roofing Co., Battle Creek & Lansing, Mich., 1939-42; with Hawaii Country Club (formerly Intl. Golf & Country Club) since 1956, builder golf course, pres., gen.



John R. Uldrick

mgr. & golf pro. since inc. 1958. USA 1942-56; Off.'s Cand. Sch. grad.; 2nd lt. to maj.; with invasion of France, Battle of Caen, Liberation of Paris, Battle of Aachen & Battle of the Bulge; attended Submarine Mine Sch., Presidio San Francisco; stationed in Panama, pub. info. off. Norfolk, Va.; Army Russian Lang. Sch., Monterey, Calif., grad.; with FA Schofield Barracks & golf club off. 3 army golf courses. Recd. Belgium Fourragere, 5 Bronze Stars.

Past pres. Paradise of the Pac. Club. Mgrs. Assn.; mem. Wahiawa-Waialua Rotary Club, Prof. Golf Assn. Hawaii, Aloha Temple Shrine, Hon. Scottish Rite Bodies. Club: Kauai Yacht. Protestant. Home, Apt. 1104, 430 Kaiolu St., 96815; off., Hawaii Country Club Golf Course, Kunia Rd., PO Box 1008, Wahiawa, 96786.

UPPER, Warren Pearse
Insurance executive

b. Auburn, Wash., Jan. 10, 1922; s. Barrington Monroe and Doris (Pearse); m. Rose Mary Finta, Nov. 11, 1961. Children, Richard, Susan Lynn. U. Wash. 1946; Golden Gate Coll. 1947-50. Acct. exec. Johnson & Higgins of Calif. 1947-50; with Amer. Fac. as asst. mgr. casualty dept. 1950-61, mgr. casualty dept. since 1961. US Merchant Marine 1941-46. Home, 625 Paopua Loop, Kailua, 96734; off., 745 Fort St., 96813.

URNER, John M.
Corporation executive

b. Palo Alto, Calif., Aug. 5, 1921; s. Samuel E. and Margaret (Tulley); m. Barbara Hard, Mar. 29, 1946. Daughters, Susan, Sharon. Hollywood High Sch., Los Angeles City Coll.; U. Colo. Rancher in Calif. 1946-51; pilot Hawn. Airlines 1951-64; owner Urner's Farm 1955-63; pres. Hawaii Water Sports since 1957; pres. Dolman & Urner since 1964. USAF 1942-46; pilot, group leader medium bombers European Theater; lt. col. USAFR Hickam. Mem. Hon. Bd. Realtors (ath. activities com.), Oahu Water Ski Club (past pres.). Clubs: Kaneohe Yacht, Outrigger Canoe. Sr. men's water ski champ Hawaii since 1962. Protestant. Home, 1455 Kehaulani Dr., Kailua, 96734; off., 379 Olohana St., 96815.

USHIJIMA, Charles Tetsuo
Bank officer

b. Hilo, Hawaii, Aug. 17, 1932; s. Sakae and Satsuki (Tanaka); m. Rachel A. Tagomori, Aug. 1, 1959. Son, Shaun Sakae. Hilo High Sch. 1950; U. Hawaii BS 1955. Sales rep. Hilo Egg & Poultry Coop., Hon., 1958-60; agr. loan off. First Natl. Bank of Hawaii since 1960; dir. Aloha Disposal Co., Ltd., Hon. since 1963. USA, adj. gen. corps. Mem. Hawaii Farm Bur. Federation, Hawaii Chap. Amer.



Charles T. Ushijima

Inst. of Banking, Hawaii Feed Trade Assn., Oahu Traffic Safety Council, Kuakini Home Com., YMCA, Ch. of Comm. of Hon. (mem. & aloha coms.), Hon. Japanese Ch. of Comm. (assoc. dir. 1965-66), Hon. Japanese Jr. Ch. of Comm. (dir. 1963, v.p. 1964, exec. v.p. 1965, pres. 1966), Hawaii State Jr. Ch. of Comm. (chaplain 1963-64, dir. 1965, bid com. 1964-65, on-to-Detroit chmn. 1965), Waikiki Athletic Club, Hilo High Sch. Alum. Assn., U. Hawaii Alum. Assn. Recd. Bronze Key, Keyman, Spark-Plug Awards Hon. Japanese Ch. of Comm. Home, 3566 Kumu Pl., 96822; off., PO Box 3200, 96801.

USHIJIMA, John T.
Attorney at law

b. Hilo, Hawaii, Mar. 13, 1924; s. Buhachi and Sano (Nitahara); m. Margaret S. Kunishige, June 12, 1954. Hilo High Sch. 1941; Grinnell Coll., Iowa, BA 1950; Geo. Wash. Law Sch., Washington, LLB 1952. Partner Ushijima & Nakamoto, Hilo; state sen. since 1959; dir. Amer. Security Bank, Royal State Natl. Ins. Co. USA 442nd Reg. Combat Team 1943-46; 4 campaigns ETO. Dir. Waiakea Settlement YMCA; past pres. Hilo Jr. Ch. of Comm., 442nd Vets. Club Hawaii. Church of the Holy Cross, Home, 114 Melani St., Hilo, 96720; off., 297 Waiannu Ave., Hilo, 96720.

UTHE, Ronald Hoffman
Real estate executive

b. Schenectady, NY, Aug. 25, 1934; s. William and Katherine (Hoffman); m. Carola Ernst, Apr. 30, 1955. Children, Ronald Glenn, Vicki Caron. Nott Terrace High Sch., Schenectady, 1952; Wharton Sch. Finan. & Comm. U. Penn. BS in econ. 1962. CPA Hawaii 1964. Teller Schenectady Trust Co. 1955-56; jr. acct. C. L. Marvin & Co. CPA's, Schenectady, 1956-57, 1959; staff acct. Haskins & Sells 1962-65; acctg. instr. U. Hawaii 1965; v.p. & dir. Oceanside Props. since 1965. USNR, active duty 1957-59, US Naval Security Group, Taiwan Defense Command, Taipei.

Mem. Hon. Jr. Ch. of Comm. (dir. 1963-64), Amer. Inst. CPAs, Hawaii Soc. CPAs, Natl. Assn. Accts. Recd. Hugh C. Tennent Award & Hon. Mention for Elijah Watts Sells Award for high score CPA exam. St. John's Lutheran Church, Home, 45-442 Nakulual St., Kaneohe, 96744; off., Suite 1604, Ala Moana Bldg., 1441 Kapiolani Blvd., 96814.

UTTERBACK, Charles Jay
Safety consultant

b. Landes, Ill., Aug. 5, 1898; s. Thomas John and Anna-Josephine (Judy); m. Elizabeth Plummer, July 12, 1934. Claremont, Ill., High Sch. 1916; 1 yr. coll.; courses at various fed. safety schs. US Civ. Serv. 1929-59, retired as chief Safety Div. Hon. Dist. 1961; safety cons. Hawn. Airlines since 1961. USA 1917-28, discharged 1st sgt., combat action with AEF; 1st sgt. 299th Inf. Hawaii Natl. Guard 1934-40. Mem. Amer. Soc. of Engrs., Vets. of Safety, Order of Mil. Engrs.; Fed. Employees Safety Council, Amer. Legion (Hawaii dept. cmdr. 1946), VFW (cmdr. Dillingham Post 1951), Aiea Com. Assn. (pres. 1962), Natl. Game Bird Breeder Assn. (pres. 1966), Terr. Veterans Affairs Council 1946-50. Recd. civ. award of merit for Dec. 7, 1941 activities; named Amer. of the Week, Hon. Ch. of Comm., 1952; cited by chief, USA Corps of Engrs. for outstanding serv.

1959. Protestant. Home, 99-965 Aiea Hgts. Dr., Aiea, 96701; off., Hawn. Airlines, Hon. Munic. Airport, 96820.

UYECHI, Clarence Y.
Insurance salesman

b. Hakalau, Hawaii, May 11, 1914; s. Kame and Ushi (Kuwake); m. Esther Shizuko Kane-shiro, June 21, 1940. Children, Allen Y., Mrs. Richard Y. C. Lum (Caroldine), Sharon E., Mrs. Alan Toshio Inouye (Lynette), Stephen Y. McKinley High Sch. 1933; Dale Carnegie Sch. 1953, Advanced Training Course



Clarence Y. Uyechi

Tax & Bus. Ins. 1963. With Natl. Recovery Admin. 1933-36; with US Emp. Serv. 1937-1942; ins. agt. Sun Life Assurance Co. of Canada since 1942; gen. partner Allen Inv. Co.; dir. City Bank Founders' Club.

Mem. Amer. Assn. for UN (past treas., dir.), Hui Makaala (past pres.), Hawaii Est. Planning Council, Makiki Christian Church (trustee), Home, 2716 Kaaiju Ave., 96822; off., 2nd Fl., Gasco Bldg., 1060 Bishop St., 96813.

VAIL, Robert Simpson

Assistant hospital administrator

b. Morrison, Ill., June 16, 1934; s. Virgil Carter and Ida (Simpson); m. Rie Cooke, Dec. 30, 1960. Sons, Michael, Timothy, Robert. Coe Coll. BA cum laude 1956; Columbia U. MS in hosp. admin. 1963 (Fellowship 1962-63). With Queen's Hosp. as admin. asst. 1963, asst. admin. since 1963. USN OCS 1956; ens. to lt. USNR active duty Seattle & Hawaii 1956-61. Mem. Ch. of Comm. of Hon., Sigma Nu. Episcopal. Home, 45-232 Koa Kahiko St., Kaneohe. 96744; off., Queen's Hosp., Punchbowl & Miller Sts., 96813.

VALENTI, Frank Leonard, Jr.
Advertising executive; TV & radio sports director

b. Hayward, Calif., March 13, 1922; s. Frank and Agnes (Leon-

ard). Los Gatos Union High Sch., San Jose State Coll. Youngest accredited sportscaster allowed in Rose Bowl game 1941; sports editor, writer various Calif. dailies 1946-48; various positions, including dir. sports KULA, KPOA, KHON, special events dir. KULA, sports dir. KPOA 1948-53; dir. sports KGMB radio & TV since 1953; with Woodrum & Carney Advt. Agency 1955-57; copy writer Milici Advt. Agency 1957-60, exec. v.p. since 1960. Holder of many "firsts" in radio & TV broadcasting in Hon., including first short wave broadcast to mainland US of a world championship boxing match in Hawaii. Named Sportscaster of Year for Hawaii 1962 & 1964 by Natl. Assn. of Sportscasters and Sportswriters. S/sgt. USA 1942-46, orientation work, writing, including 1945 San Francisco UN Conf. Past pres. Hon. Quarterback Club. Sportsman Hawaii. Home, 435 Puamamane St., 96821; off., 1100 Ward Ave., 96814.

VALIER, Marjorie Livingston
Volunteer worker;
manufacturer's representative

b. NYC, Mar. 30, 1917; d. John Kingsley and Marjorie (Davis) Livingston; m. June 23, 1939, Robert Lincoln Goodale; daughters, Mrs. Winston Healy, Jr. (Christina Livingston Goodale), & Marjorie Hopkins Goodale Valier; m. (2nd) Louis Albert Valier, May 4, 1951; daughter, Katherine Burr Valier. Hollins Coll., Va., BA 1938, Dept. mgr. Lord & Taylor's, NYC, 1948-49; teacher Far Brook Sch., Short Hills, NJ, 1949-50; mfrs. rep. for Taj of India, Dynasty of Hong-Kong, Design-Thai, Deliwala of India 1960-65.

Dir. Punahou Sch. PTA 1956-57, Holy Nativity Day Sch. since 1960, Jr. League of Hon. 1955-57, Women's Com. for Hon. Symphony Soc., 1954-56, Friends of East-West Center since 1965; mem. Hon. Acad. Arts, Outdoor Cir. Club; Hawaii Yacht. Church of the Holy Nativity. Home, 146 Waiulupe Cir., 96821.

VANCE, Thomas Blake
Hospital superintendent

b. Strawberry Plains, Tenn., Mar. 17, 1900; s. James Kennedy and Belle (Blake); m. Phyllis Leong, Nov. 8, 1947. Children, Ellen Belle, Thomas Blake, Jr., Anna Belle, James Kennedy. Farragut High Sch.; Maryville Coll., Tenn., BA 1922; U. Hawaii MA 1934. Teacher, prin. Terr. DPI 1922-43 (last assignment prin. Farrington High Sch.); asst. dir. Terr. Dept. Institutions 1943, dir. 1944-53; referee in Juvenile Court 1953-54; admin. Maui Mem. Hosp., Wailuku, 1954-59; supt. Hilo Hosp. 1959-66 (secured accreditation for Terr. Maui & Hilo Hosps. during his terms).

Pres. Hawaii Island Hosp. Council, past pres. Hosp. Assn. Hawaii, mem. Hawaii Island

adv. com. to Health Facilities Planning Council Hawaii; mem. Lions Clubs since 1929 (past pres. Hon., mem. Maui & Hilo); former mem. Hon. C&C City Planning Commission, Informal Hearing & Appeal Panel for Labor-Mgt. Disputes, Oahu Health Council, Maui Econ. De-



Thomas B. Vance

velopment Assn., TB & Health Assn. Hawaii. Author of articles on new potential industries for Hawaii. Home, 99-040-A Nohua Pl., Aiea Heights, Oahu, 96701.

van der LINDEN, Louis G.
Property manager

b. Ames, Iowa, June 4, 1920; s. John and Kathleen Pomeroy (Gaylord); m. Carolyn King Champlin, Nov. 27, 1948; children, Lani Carol, Louisa Kay. Iowa State U. BS in econ. 1948. Pers. asst., Meredith Pub. Co., Des Moines, Iowa, 1941; comm. agt., U.S. Dept. Comm. 1947, Des Moines, Iowa, 1947; research analyst, Opinion Research Corp. Princeton, NJ, 1948; indus. rel. dir., Pioneer Mill Co., Lahaina, Maui, 1948-64; Maui res. mgr. Amfac Prop. since 1964. Pilot, USAAC, 1941-46.

Mem. Lahaina Rotary Club, Congregational Home, PO Box 36, Lahaina, Maui, 96761; off., PO Box 696, Lahaina, Maui, 96761.

VAN DRESSER, Lyle Merton
Corporation executive

b. Elk Mound, Wis., Dec. 13, 1906; s. Merton Lemuel and Mary Agnes (Erpenbach); m. Mildred Mannon, July 15, 1930. Daughter, Mrs. Rav Gill (Virginia Lee). Elk Mound High Sch. 1924; Simpson Coll. Indianola, Ia., AB 1928; U. Neb. BS 1937. Sci. teacher Lahainaluna High Sch. 1929-38; asst. mgr. Pioneer Mill Co. 1938-48; both on Maui; with Grove Farm Co., Kauai, since 1948, asst. mgr. since 1951, now asst. v.p. Asst. coordinator Kauai Civil Defense; mem. HSPA, Kauai Planters' Assn., Intl. Soc. Sugar



Lyle M. Van Dresser

Cane Techs., Hawa. Sugar Techs., Amer. Soc. Agronomy, Hawa. Acad. Sci., Hawa. Botanical Soc., YMCA, Amer. Red Cross, Rep. Party, Kauai Com. Chest, Renab. Unlimited Kauai, Hawaii State TB & Health Assn., Rotary Club Kauai, Aloha Temple Shrine, Kauai Shrine Club, Kauai Lodge No. 589 F&AM, Lihue Lodge of Perfection, Scottish Rite. Clubs: Pacific, Kauai Yacht. Lihue Union Church. Home, PO Box 537, Koloa, Kauai, 96756; off., Puhi Rural Station Lihue, Kauai, 96766.

VAN DYKE, Robert Earl
Jeweler, historian

b. Honolulu, Oct. 17, 1937; s. Roy V. and Gladys M. (Richey); m. Jane Seymour Cartwright, June 1, 1964. Punahou Sch. 1955; Pasadena City Coll.; U. Hawaii, Coin dealer since 1962; owner Dawkins Benny Co. since 1964; owner notable collection Hawaiiana of all types (started at age of 9), some on display at Hawa. Wax Museum, Queen Emma Museum, etc. & used in movie "Hawaii."

Co-founder Lahaina Hist.



Robert E. Van Dyke

Commission 1959 (dir. Lahaina Restoration Found., successor body, since 1963); life mem. Haw. Philatelic Soc., Haw. Hist. Soc.; charter mem. Bishop Museum Assn.; mem. Com. to Restore Iolani Palace, Amer. Numismatic Assn., Amer. Philatelic Soc., Collectors Club of NY, Hon. Acad. Arts, Hon. Coin Club, Hawaii State Numismatic Assn. (pres. 1965), Haw. Mission Children's Soc. Recd. awards Hon. Philatelic Exhibition 1957, Grand Award & Robert C. H. Lee Mem. Grand Award for Haw. stamp collection 75th anniversary Amer. Philatelic Soc. Exhibition, Chicago, 1961 (youngest person ever to win major philatelic award), trophy for exhibit Haw. stamps at Iolani Palace July 4, 1960; selected to be first purchaser 50th state flag stamp July 4, 1960. Central Union Church, Home, 3059 Margaret St., 96816; off., Dawkins Benny Co., 1057 Bishop St., 96813; Robert E. Van Dyke, Dealer in Rare Coins, 1077 Bishop St., 96813.

VAN ORDEN, Herbert G.
Civil engineer; corporation executive

b. San Francisco, Mar. 12, 1912; s. Henry S. and Jessie (Holland); m. Floraine Feikert, 1959. Daughter, Maile, Punahou Sch.; U. Hawaii BS in CE 1933. With James W. Glover as supt. 1939-46, v.p. 1946-57, pres. since 1957. Home, 1130 Waiuku Pl., 96821; off., 1046 Waimanu St., 96814.

VAN ORSDEL, Ralph Alexander, Jr.
Corporate executive

b. Omaha, Neb., Sept. 7, 1916; s. Ralph Alexander and Esther (Hunter); m. Evelyn M. Strode, Sept. 15, 1942. Children, Elizabeth H., Catherine H., Joseph A. Mercersburg Acad. 1934, Dartmouth Coll. BA 1938, Harvard Sch. Bus. AMP 1959. Home off. rep. John Hancock Mutual Life Ins. Co. 1938-42; ins. div., asst. dir. indus. rel. Amer. Fac. 1946-48, dir. indus. rel. 1948-59, admin. asst. plantation div. 1960-63, asst. mgr. 1963-65, mgr. since 1965; v.p. & sec. Amfac Props. since 1965; v.p. Lihue Plant., Kekaha Sugar Co., Oahu Sugar Co., Pioneer Mill Co., Puna Sugar Co., Amer. Fac. Assos., East Kauai Water Co., Lahaina Light & Power Co., Kauai Stores; dir. Mortgage, Finan. & Leasing Corp. Ens. USNR 1942; anti-submarine & convoy duty Atl. 1943-45; Bur. of Ships, Washington, 1945; released from active duty Hawaii as lt. 1946; USNR 1946-55; discharged as lt. comdr. Former mem. Rep. Party Central Com.; dir. Campfire Girls 1961-64; mem. TH Civil Serv. Commission 1957-59 (chmn. 1958), Hon. Council of Soc. Agencies (dir., chmn. summer prog. finan. com. since 1960), Soc. for Crippled Children & Adults (dir. since 1960), Ch. of Comm. of Hon., Haw. Sugar Tech. HSPA, Haw. Lodge No. 21 F&AM, Scottish Rite Bodies

(KCCH 1959), Venerable Master Lodge Perfection. Clubs: Pacific (various coms., dir. 1960), Oahu Country, Central Union Church. Home, 2055 Alihilani Pl., 96822; off., Amer. Factors, Fort & Queen Sts., 96813.

VAN OSDOL, Jack
Banker

b. Junction City, Kan., Sept. 16, 1921; s. Gail H. and Marie (Miller); m. Nancy Shane, Feb. 13, 1954. Children, Jack Jr., Peter, Nancy Malia, Ann Margaret, E. Mich. Coll. 1940-42; U. Mich. BA bus. admin. 1947; grad. Pac. Coast Banking Sch., U. Wash. 1963-65. With Harris Trust & Savings Bank, Chicago, 1948-53; with First Natl. Bank of Hawaii in credit dept. 1954, PR dept. 1955-58, mgr. Kaneohe Br. 1959, mgr. bus. development dept. 1960-63, asst. v.p. & commercial loan off. main br. 1963-66; with Walston & Co. since 1966. From enlisted man to ens.



Jack Van Osdol

USNR; motor torpedo boat sqd. Solomon Islands 1943; exec. off. & navigator LST SW Pac. 1944-45; CO LST Korea 1951-52; capt. USNR since 1965.

Past pres. Camp Fire Girls Hawaii, Aikahi Elem. Sch. PTA, Aikahi Dist. Com. Assn.; dir. Sales & Marketing Exec. of Hawaii, Jr. Achievement of Hawaii; Hon. Ch. of Comm. (chmn. mil. affairs com.), Hawaii Bankers Assn. (spec. projects com.), Amer. Inst. of Banking (past dir. Hawaii chap.), Armed Forces YMCA (mgt. com.), Aloha Council BSA, Rep. Party (finance com.), Hon. Council Navy League of U.S., PH chap. Naval Reserve Assn. Clubs: Kaneohe Yacht (treas. 1959), Outrigger Canoe. Windward United Church of Christ. Home, 308 Ilimalia Pl., Kailua, 96734; off., PO Box 2656, 96801.

van WEEL, Pieter B.
Professor of zoology

b. Amboina, Indonesia, Mar. 20, 1910; s. Kornelis M. and Elizabeth Tissot van Patot; m.

Emilea E. van Dijk, Mar. 21, 1941. Son, Kornelis M. State U. Utrecht, Netherlands, Candidate Biology 1932, Drs. Zoology 1935, PhD 1937. Asst. zoology U. Utrecht 1932-35, instr. microbiology U. Amsterdam 1938; instr. histology U. Indonesia, Batavia (now Jakarta) 1939-45, asso. prof. & head dept. histology U. Indonesia 1946-50; prof. zoology U. Hawaii since 1950. Sgt. Royal Dutch E. Indies Army 1942-45, POW 1943-45.

Fellow AAAS; mem. Dutch Zoological Soc., Amer. Soc. Zoologists, Gen. Physiological Soc., Haw. Acad. Sci., Sigma Xi, N.Y. Acad. Sci. During sabbatical leave 1962, lectured and read papers in Hamburg (Germany), Ghent (Belgium), Amsterdam, Nijmegen, Utrecht (Netherlands). Recd. grant Donders Found. 1939, Dutch Ministry Educ. 1939. Lectr. high schs.; judge sci. fairs; formerly active in Boy Scouts, Sci. Club at St. Ann's Sch. Protestant, Home, 45-001 Lilipuna Pl., Kaneohe, 96744; off., Dept. Zoology, U. Hawaii, 96822.

VAN ZWALENBURG, Paul Reyer

Operations research analyst & consulting engineer

b. Honolulu, Aug. 12, 1925; s. Reyer Herman and Mary (Pattynson); m. Joyce Lewis Biddle, Feb. 9, 1952. Children, Kim Pattynson, Paul Anthony, Karol Lewis, Punahou Sch. 1943; US Merchant Marine Cadet Corps & Acad. 1944-46, BS 1950; Stanford U. 1947-50, BS 1951; U. Hawaii MA 1961. Asst.-in-training agr. HSPA Expt. Sta. 1952-54; with Haw. Comm. & Sugar Co., Maui, as methods engr. 1954-58, chief evaluation engr. 1958-62; cons. Maui Pineapple Co. 1962-64; engr. Haw. Elec. Co. 1964-65; operations research analyst CinCPac. since 1965; cons. engr. specializing in statistical analysis & electronic data processing problems since 1963. Commissioned ens. USNR 1946, now lt. comdr.

Mem. Maui Philharmonic Soc. 1954-64 Friends of Library 1956-64, Mauna Ala Club 1961-64, Maui Com. Theater 1960-64, all on Maui; sr. mem. Amer. Inst. Indus. Engrs.; asso. mem. Operations Research Society Amer.; mem. Natl. & Hawaii Socs. Prof. Engrs., Punahou State Council 1964-66. Unitarian. Home, 1994 Alaaloa St., 96821; off., PO Box 13, Staff CinCPac., Camp H. M. Smith, Aiea, 96701.

VAN ZWALENBURG, Reyer Herman
Scientist

b. Kansas City, Mo., Feb. 5, 1901; s. Abraham and Katherine Emily (Vaupehl); m. Mary Alice Pattynson, June 17, 1916. Son, Paul U. Mass. BSc. 1913. Entomologist Fed. Expt. Sta., Mayaguez, Puerto Rico, 1913-17; with US Bur. Entom., Md. & Va. 1917-21; entom. United Sugar

Cos., Los Mochis, Sinaloa, Mexico, 1921-24; asst. entom., asso. entom., prin. entom. HSPA Expt. Sta. 1924-56; entom. with group surveying Mexican sugar indus. for Bank of Mexico 1947; Natl. Sci. Found. grantee for study of various museums in Europe 1956-58; fellow Bishop Museum; now engaged in taxonomic studies of Pac. Islands beetles.

Emeritus mem. Entom. Soc. Amer.; mem. AAAS, Hawn. Acad. Sci., Hawn. Entom. Soc. (pres. 1928), Sigma Xi, Phi Kappa Phi. Author 50 sci. papers on entom. Home, Box 40, King Tower, 1519 Nuuanu Ave., 96817.

VARIAN, Spencer Burton

Corporation executive

b. Los Angeles, Jan. 23, 1914; s. Alfred Spencer and Frances (Vallette); m. Marion Wessells, July 21, 1939. Children, Spencer A., Richard E., Robin W., Pamela J. Los Angeles High Sch. 1932; USC; UCLA; Calif. Inst. Tech. in engr. & bus. admin. With Maddox Air Lines 1932-34; elec. designer & installation North Amer. Aviation 1934-36; gen. foreman Bendix Aviation 1939-41; dir. of systems lab. Hoffman Electronics 1952-60; pres. Varian Aircraft Radio 1946-61; all in Los Angeles; exec. v.p. & gen. mgr. Pac. Flight Serv. since 1963. Aviator ATC, 6th Ferrying Group, Long Beach, Calif., WW II.

Sr. mem. Inst. Radio Engrs.; mem. Rotary Club Pearl Harbor. Recd. Spec. Citation from West Coast Elect. Mfrs. Assn. 1960, Inst. Radio Engrs., 1961. Christian. Home, 321 Portlock Rd., 96821; off., 441 Aowena Pl., 96819.

VASCONCELLOS, Marion KaihiKapuonalani

Teacher; volunteer worker

b. Honolulu, Oct. 15 1918; d. Oliver Revere and Marion (Muller) Aiu; m. Henry Bissen Vasconcellos, May 4, 1942. Sons, Michael, Patrick. Roosevelt High Sch. 1936; U. Hawaii BEd 1940, 5th yr. cert. 1941, grad. study 1951-53; leadership courses in scouting, Hawn. lang., comm. advt. Teacher elem. schs. Hawaii, Maui, Oahu 1941-51; dir. YWCA Nursery Sch. 1959; mgr. Kalia Hotel 1959-60; instr. hula U. Hawaii summer sessions 4 yrs., ukulele Aina Haina Sch. 4 yrs.; now substitute teacher.

Pres. U. Hawaii Women's Campus Club 1964 (v.p. 1963); former rec. sec., prog. chmn., mem. sch. educ. com. Hawaii Cong. PTA; 1st v.p. St. Louis High Sch. PTG 1961; mem. YWCA Bus. & Prof. Women's Fed. (former corr. sec.), Daughters of Hawaii; active in fund raising for Amer. Red Cross, March of Dimes, St. Louis High Sch. Carnival, Ke Anuenue scholarship com. Composer Aloha Week song for 1956, St. Patrick's Church. Home, 2154 St. Louis Dr. 96816.

VAUGHAN, David C.

Economist

b. Champaign, Ill., Mar. 12, 1928; s. Harry B., Jr. and Marion (Evans); m. Frances Cole, June 21, 1952. Children, Frances M., David C., Jr., Josephine E., Taylor J., T. Eugene. Wharton Sch. U. Penn. BS 1951. Treasurer's dept. Associates Investment Co., South Bend, Ind., 1951-60; asst. sec. Hon. Gas Co. since 1960. USA Med. Corps 1946-48; discharged as sgt. Mem. Windward Theater Guild. Club: Kaneohe Yacht. Protestant. Home, 224 Pauahilani Pl., Kailua, Oahu, 96734; off., 1050 Bishop St., 96813.

VAUGHT, Raymond

Music professor

b. Monett, Mo., May 10, 1914; s. Raymond A. and Ada (Hester); m. Aug. 22, 1938, Kathlyn Kennard (deceased). Daughters, Susan, Kathleen, U. Ida. BA 1938, MA 1940; Eastman Sch. Mus. U. Rochester MMus. 1945; Stanford U. PhD 1958. Instr. Hastings Coll., conductor Hastings Symphony, Hastings, Neb., 1941-45; asst. prof. U. Puget Sound, conductor Tacoma Civic Orchestra, Tacoma, Wash., 1946-56; prof. music U. Hawaii since 1956; visiting prof. music U. Ore. 1961, U. NMex. 1965-66; violinist Portland Symphony 1937, Rochester Philharmonic 1945-46, Hon. Symphony 1956-62; music & drama critic Hon. Advt. 1963-65. Bd. mem. Hon. Chamber Music Series since 1958. Off., Music Dept., U. Hawaii, 96822.

VELTMANN, Joseph Rodney

Medical plan executive

b. Brackettville, Tex., Dec. 16, 1906; s. Joseph and Agnes (Murphy); m. Beverley Black, Sept. 19, 1946. Twin sons, Joseph Rodney, Jr., Jerry Morel. St. Mary's Acad., San Antonio; Dayton U., Ohio, 1924-25; U. Texas BBA 1932. With Southwestern Bell Tel. Co., Mo., 1925-28, 1932-42; asst. comm. mgr. Hawn. Tel. Co. 1946, comm. mgr. 1946-51; exec. v.p. Hawaii Med. Serv. Assn. since 1951. Communications Sch. USN, Los Angeles, 1942; lt. (jg) communications off. USN CinCPac. staff 1943-44; tel. off. 14th ND, Pearl Harbor, 1944-45, discharged as lt. comdr.

Trustee West. Conf. Prepaid Med. Serv. Plans, Health Facilities Planning Council; fellow Soc. Med. Care Plan Admins. (pres. 1965-66); sec. Hawaii Little League Baseball; treas. Trust. Round-up Com.; former pres. Mental Health Assn. Hawaii 2 yrs. (dir. 4 yrs.); former treas. Vol. Serv. Bur., Oahu Soc. for Crippled Children & Adults; mem. Ch. of Comm. of Hon., Hosp. Assn. Hawaii, Oahu Health Council, Independent Tel. Pioneers, Phi Gamma Delta. Honorary Admiral Great Navy of Nebraska. Club: Oahu Country. Roman Catholic. Home, 1426 Pueo St., 96816; off., 1154 Bishop St., 96813.

VERPLOEGEN, Mary Catherine

Society editor

b. Cottonwood, Mont.; d. John and Margaret (Baumann). Cottonwood, Mont., Sch.; Havre, Mont., High Sch. 1945; Northern Mont. Coll. 1945-46; Mont. State U. BA in journalism, teaching maj. in history, Mont. secondary teaching cert. 1950. Elem. sch. teacher Pine Grove Sch., Kalispell, 1946-47; copy girl, Reporter Daily Missoulian, Miss-



Mary C. Verploegen

soula, 1947-48; society edit. & gen. reporter Havre Daily News 1950-52; all in Mont.; with Hon. Star-Bulletin as staff mem. women's dept. 1952-61, society edit. since 1961; columnist "People & Parties" 1956-61.

Mem. Hon. Acad. Arts, Pac. & Asian Affairs Council, Kappa Kappa Gamma, Theta Sigma Phi. Club: Waikiki Yacht. Roman Catholic (mem. Catholic Women's Guild). Home, 1543 Makiki St., 96822; off., 605 Kapiolani Blvd., 96813.

VESEY, Joe Bruce

Wholesale distributor

b. Arcadia, Fla., May 31, 1916; s. Joe Wesley and May (Kerley); m. Jean Ouder Kirk, Dec. 25, 1937. Children, Kenneth, Mrs. R. T. Bradford (Joan), Jeanette. U. Colo. BS in arch. engr. 1937. Draftsmn an State Colo. 1937; sales engr. Johns Manville 1938; sales engr. Lewers & Cooke 1939-52; real est. broker 1953; sales engr. Roy C. Pullen Co. 1954; pres. Construction Products since 1955.

Pres. Engr. Assn. Hawaii 1960, Hawaii Chap. Producers Council 1956, Hawaii Alum. Phi Kappa Psi 1965, Representatives Club 1949; v.p. Hon. Jr. Ch. of Comm. 1946-47; sec.-treas. Hawn. Chap. Amer. Concrete Inst. 1961-66; dir. Oahu Post Soc. Amer. Mil. Engrs. 1962; mem. Ch. of Comm. of Hon., Rep. Party (prec. off.), Lodge Le Progres de L'Oceanie F&AM, Hon. Consistory Scottish Rite Bodies, Aloha Temple Shrine,

BSA (cubmaster, inst. rep., sea scout com.); formerly mem. Hawaii Cong. PTA (dir. 1954-55); Nuuanu YMCA (bd. mgrs. 1948); Kiwanis Club, Pacific Club, Comm. Club of Hon. Club; Kaneohe Yacht. Windward United Church of Christ, Home, 678 Kaimalino St., Kailua, 96734; off., 2030 Homerule St., 96819.

VIERRA, Theodore Alameda
Architect

b. Hilo, Hawaii, Sept. 25, 1902; s. Joseph and Catherine (MacPherson); m. Rose Sheehan, Feb. 9, 1939. Sons, Theodore A. Jr., Clifford C. Kamehameha Schs. 1919; Cogswell Polytech. Coll., San Francisco, 1919-22; Harvard U. (Sch. of Arch. Scholarship) 1926-28. Draftsman arch. dept. So. Pac. RR 1923-24, Bakewell & Brown AIA 1924-26, Henry Meyers AIA 1926-27, all in San Francisco; job capt. Coolidge, Shepley, Bulfinch & Abbott AIA, Boston, 1929-34; draftsman, HSPA 1935-37; dir.



Theodore A. Vierra

arch. dept. HSPA 1937-50; priv. prac. arch. since 1950. Mem. Terr. & State Bd. Registration of Prof. Engrs., Archs. & Surveyors 1954-60, AIA, Engr. Soc. Hawaii, Ch. of Comm. of Hon., Hawaii Visitors Bur., Outdoor Cir., Hawn. Civic Club, Kamehameha Alum. Assn., Harvard Club Hawaii, U. Hawaii Found. (charter mem.), Alta Vista Masonic Lodge No. 462 (San Francisco), 32nd d. Scottish Rite. Architect many bldgs. on all islands, Kamehameha Schs., Hon. Intl. Airport. Congregational Home, 2326 Sonoma St., 96822; off., 1631 Kapiolani Blvd., 96814.

VILLANUEVA, Norberto C.
Business executive and
consul of Guatemala

b. Philippines, June 5, 1900; m. Adela Lemus Perez, Dec. 29, 1932. Children, Mrs. Ruddy F. Tongg, Jr. (Alohalinda Edwards), Luviminda Lydia, Filamerico Blaise. Vigan High Sch. 1918; U. Philippines Gen. Hosp. 1922; U. Manila 1923; Lincoln U. Coll. of Law LLB 1929. Pac.

coast rep. press & speakers bur. off. Philippines Res. Commissioner Washington 1929; translator Hawaii Criminal Code to Filipino dialect 1931; pub. & edit. Filipino Tribune 1932; emcee first Filipino radio prog. in Hawaii 1933; co-organizer Hawaii Br. Insular Life Assurance Co. of the Philippines 1934 (now dba Hawn. Life Ins. Co.), asst. mgr. since 1946; dir. Filipino prog. radio sta. KGU; v.p. Universal Ins. Agency; pres. Universal Realty Inc.; consul of Guatemala. Maj. Hawaii Defense



Norberto C. Villanueva

Vols., Hawaii Terr. Guard WW II; lt. col. Hawaii Natl. Guard 1947. Former dir. Oahu TB & Health Assn., Hon. YMCA, Hon. Community Chest, Vol. Placement Bur.; former adv. Hawaii Chap. Amer. Red Cross, adult educ. div. Dept. Pub. Instr., BSA; mem. Timarau Club of Hon. (past pres.), Men of the Week Club of Hawaii (past pres.), West Hon. Rotary Club (past pres.), Filipino Ch. of Comm. (past pres.), Hon. Lodge No. 409 & Waikiki Lodge No. 774 F&AM, Scottish & York Rites, Order of Mystic Shrine. Named Man of the Week, Hon. Ch. of Comm. 1938. Christian Home, 1885 Puowaina Dr., 96813; off., 33 S. King St., 96813.

VINCENT, Albert Vernon
Realtor

b. Rector, Ark., Sept. 4, 1921; s. Albert Wesley and Mary Helen (Wilcher); m. Kay Tokie Nagata, Sept. 4, 1960. Children, Armond, Linda, Sharon, Albert, Jr. Rector High Sch. Supvr. US Naval Supply Center, Pearl Harbor, 1942-48; div. mgr. Century Metalcraft Hawaii 1948-54; gen. sales mgr. Saladmaster Hawaii 1954-56; realtor since 1957; now pres. Tropic Shores Realty; certified prop. exchanger.

Pres. Hon. Bd. Realtors; gov. Natl. Inst. Real Est. Brokers; mem. Natl. Inst. Farm & Land Brokers, Natl. Real Est. Fed., Intl. Real Est. Federation, Intl. Traders Club, Calif. Real Est. Assn., Natl. Assn. Real Est. Bds., Ch. of Comm. of Hon., YMCA Century Club, Mercury



Albert V. Vincent

Bus. Club. Named Hawaii's Realtor of the Year 1965. Church of Christ, Home, 910 Ahana St., 96814; off., 49 S. King St., 96813.

VINE, Richard Whitney
Music professor

b. Rochester, Minn., Dec. 20, 1913; s. Earl Atwood and Jessie Beatrice (Whitney); m. Eleanor Duckstad, Jan. 17, 1936. Children, Mrs. John De Marco (Joan), James Duckstad. Rochester High Sch.; Rochester Jr. Coll.; St. Olaf Coll., Northfield, Minn., BA 1936; U. Minn.; Mac Phail Coll. Music, Minneapolis, MM 1938; priv. study music in NYC, San Francisco, Milan (Italy), Salzburg (Austria); Ford Scholarship to Composers Forum, NYC Opera Co., NYC Center 1960. Teacher instrumental & vocal music pub. schs. in Osseo (Wis.), Oconto (Wis.), Parkersburg (Ia) 5 yrs.; asst. prof. music Maryville Coll., Tenn., 5 yrs, Valley City State Teachers Coll., ND, 1 yr.; with U. Hawaii since 1948 as asst. prof., asso. prof., prof. music since 1957; exchange instr. City Coll. San Francisco 1953-54, Bradley U. Peoria, Ill., 1958; soloist & dir. music Central Union Church 16 yrs.; founder & dir. Opera Workshop at Armed Servs. YMCA 1950-53 (mem. prog. & music coms.); asst. dir. Hon. Symphony Opera Festival 1961-63.

Organizer Hon. Symphony Children's Chorus; organizer & dir. Police Activities Boys' Chorus 1948-50; cons. Hon. Com. Theater productions 1962; mem. Pan-Pac. region Natl. Council of Metropolitan Opera since 1963, Natl. Soc. Arts & Letters, Hawaii Music Educators Assn., Music Educators Natl. Conf., Natl. Opera Assn., Natl. Assn. Teachers of Singing; former mem. Musicians Assn. Hon. Named Father of the Yr. in music 1962; recd. Music Award from Sigma Alpha Iota 1959. Central Union Church, Home, 2918 Alphonse Pl., 96816; off., Music Dept., U. Hawaii, 2411 Dole St., 96822.

VITOUSEK, Betty Belle

Attorney at law

b. Wenatchee, Wash., Mar. 9, 1919; d. Raymond Redmond and Zelma (Reeves) Morrison; m. Roy Arnold Vitousek, Jr., Dec. 2, 1945. Children, Peter Morrison, Roy Arnold III, Kelly Marguerite. U. Wash. BA 1940; Stanford U. LLB 1948. Admitted to prac. Supreme Court Hawaii 1948; exec. sec. Bar Assn. Hawaii since 1961. Amer. Red Cross Mil. Welfare Serv. overseas 1943-45.

Dir. Child & Family Serv., Mental Health Assn., Legal Aid Soc. Hawaii; v. chmn. steering com. Study of Family Laws for Commission on Children and Youth; mem. Child & Family Procedural Rules Co. Supreme Court Hawaii, Bar Examining Bd. 1949-50, adv. hd. Dept. Labor & Indus. Rels. 1960-62, Amer. & Hawaii Bar Assns., founding com. Assn. for Juvenile Detention Home (past pres.), Jr. League of Hon. (pres. 1958-59), Hon. Acad. Arts (mem. exec. com. for building fund), Bishop Museum Assn., Friends of East-West Center, Hon. Symphony Soc., Phi Beta Kappa. St. Andrew's Cathedral. Home, 4005 Round Top Dr., 96822; off., Judiciary Bldg., 96813.

VITOUSEK, Martin Judy

Scientist

b. Honolulu, July 30, 1924; s. Royal Arnold and Juanita (Judy); father was 25 yrs. speaker of Terr. House of Reps., mother is island artist; m. Paige Bovee, Mar. 12, 1965. Children by a former marriage, Georgina Ann., Clinton Turner, Martin Terii, Howard Kimo. Punahou Sch. 1942; Stanford U. 1942-43, BS 1949, 1949-53, PhD 1954. Radar lab. worker PHNY 1943-46; asst. prof. math. U. Hawaii 1953-55; sr. engr. Scripps Inst. Oceanography, La Jolla Calif., 1956-59; asst. geophysicist Hawaii Inst. Geophysics U. Hawaii since 1961; owner Yacht Charters since 1956; owner, pres. Pan. Pac. Aero (air taxi & charter serv.) since 1963; independent electronics, marine cons.

Councilman Hawaii Acad. Sci. 1965-66; sec.-treas. Hawaii Geophysical Soc. 1963-64; mem. Amer. Geophysical Union, Solar Energy Soc., Inst. Electronic & Elec. Engrs., Instrument Soc. Amer., Marine Tech. Soc., Sigma Xi, Aircraft Owners & Pilots Assn., Ala Moana Boat Owners Assn. (dir. 1964-65). Club: Hawaii Yacht. Protestant Home, 4623 Kahala Ave., 96815; off., Hawaii Inst. Geophysics, 2525 Correa Rd., 96822.

VITOUSEK, Roy Arnold, Jr.

Attorney at law

b. Honolulu, Sept. 24, 1919; s. Roy Arnold and Juanita (Judy); m. Betty Belle Morrison, Dec. 2, 1945. Children, Peter Morrison, Roy A. III, Kelly Marguerite. Hanahauoli Sch.; Punahou 1937; Stanford U. AB 1941, LLB 1948.

Partner Pratt, Moore, Bortz & Vitousek since 1948. Lt. Cmdr. USNR (Ret.); Active duty Pac. theater 1942-45. Trustee Tax Found. of Hawaii; mem. Hawaii Aeronautics Commission 1954-55, Hawaii Housing Authority (v. chmn. 1960-65), Amer. Bar Assn. (vice chmn. aviation law sect.), Bar Assn. of Hawaii, Chi Psi, Phi Delta Phi (legal frat.). Club: Pacific. Is priv. pilot; master US merchant marine. Home, 4005 Round Top Dr., 96822; off., 1100 First Natl. Bank Bldg., 96813.

VOELL, Richard Allen

Corporation executive

b. Chicago, Dec. 29, 1933; s. John H. and Esther (Anderson); m. Virginia Charlotte Broderick, Dec. 20, 1958. Sons, David Broderick, Gregory. Jon. U. Illinois BBA 1956, U. Hawaii MBA 1960. Mgt. trainee Aluminum Co. of Amer. (Alcoa), Chicago, 1956; salesman, sales mgr., mgr., v.p. & mgr. Meadow-Gold Dairies, Hawaii, since 1958 and present asst. dist. mgr. Beatrice Foods in Hawaii. USA (CinCPac Joint Staff) 1956-58, recd. direct commission as 2nd lt. econ. off. Civil Affairs/Mil. Govt. Adj. Gen. Corps.

Mem. Soc. Advancement of Mgt., Hawaii Econ. Assn., Hon. Jr. Ch. of Comm. (pres. 1961-62), State Jr. Ch. of Comm. (v.p. 1963-64; initiator action course in prac. politics for Jaycees & wives, leg. action & political act. coms.), Ch. of Comm. of Hon. (city beautification com., community affairs com. 1962-63), Aloha Council BSA (dist. finan. chmn.), U. Illinois Alum. Assn., Alpha Tau Omega, Rotary Club. Selected one of 10 outstanding young men in Hon. 1963.; dir. Hawaii Manufacturers' Assn. Protestant Home, 43 Pueohala Pl., Kailua, 96734; off., 925 Cedar St., 96814.

VOIGT, Charles S.

Corporation executive

b. Sheboygan, Wis., Nov. 23, 1908; s. Charles and Elizabeth (Schreier); m. Ellen H. Dassow, July 7, 1933. Son, James Philip. Central High Sch., Sheboygan; Culver Summer Naval Sch., Ind., 1923, 1924, 1925; Beloit Coll., Wis.; U. Wis. BA 1928, LLB 1931. Admitted to prac. law East. & West. Dist. Courts Wis., Supreme Courts Wis. & Ill., US Circuit Court Appeals Chicago, US Treas. Dept., US Labor Dept., Securities & Exch. Commission, US Dist. Court Hawaii; priv. prac. law Voigt & Voigt, Sheboygan, 1931-42; in charge trust dept. First Natl. Bank Shreveport, La., 1942-45; still asso. with & former off. Bank of Elkhart Lake, Family Finance & Loan Co., Kingsbury Breweries Co., Sheboygan County Abstract Co., Wis. Title Assn., all of Sheboygan, 1931-42; Phoenix Title & Trust Co. (v.p.), Provident Security Life Ins. Co., Metropolitan Inv. Co., Savage Industries, Contract-Mortgage Buyers, Arizona State Retire-

ment System (chmn. 1953-59), all of Phoenix, 1945-60; exec. v.p. Hon. Trust Co. 1960-61; with Bishop Trust Co. 1961-62; now pres. & dir. Marine Finance; sec.-treas. & dir. Marine Finance Realty.

Former mem. Sheboygan Jr. Ch. of Comm. (all offs.), Sheboygan County & Wis. Bar Assns., Sheboygan County Taxpayers Assn., Wis. Title Assn. (sec. & treas. 7 yrs.), Wis. Small Loan League, Wis. Cannors Assn., Ins. Underwriters Assn. of Wis., Shreveport Ch. of Comm., La. Bankers Assn., Muni. League of La., Shreveport Est. Planning Council, Broadmoor Improvement Assn., Caddo



Charles S. Voigt

Parish Amer. Inst. Bankers; mem. Phoenix Ch. of Comm., Ariz. Corp. Fiduciaries Assn., Ariz. Est. Planning Council, Maricopa County Taxpayers Assn., Ariz. Mortgage Bankers Assn., Ariz. Assn. Life Ins. Cos., Ariz. Title Assn., Ariz. Assn. Life Ins. Underwriters, Maricopa County Chap. Amer. Inst. Bankers, Silver Trowel Lodge No. 29 F&AM, Phoenix Consistory, El Zaribah Shrine Temple (Phoenix), Loyal Order Moose, Odd Fellows, Hawaii Est. Planning Council, Phi Kappa Alpha, Phi Delta Phi, Alpha Sigma Phi. Clubs: Elks, Phoenix Country; former mem. Sheboygan Yacht, Pine Hills Country & Sheboygan St. Andrew's Cathedral. Home, 2161 Kalia Rd., 96815; off., 1109 Bethel St., 96813.

VON HOLT, Herman Valdemar

Business executive; investor

b. Honolulu, Jan. 29, 1894; s. Harry Maertens and Ida (Knudsen); m. Betty Bispham Value, Apr. 26, 1918. Punahou Sch.; Thacher Sch., Ojai, Calif.; Yale U. BA 1916. Audit. Co. of Hawaii 1916-17, 1919-1922; exec. sec. James Campbell Est. 1922-51; pres. & dir. Hawaii Feed Co., Hygienic Dairy, von Holt Co.; trustee S. M. Damon Est.; dir. & chmn. exec. com. First Natl. Bank of Hawaii; v.p. & dir. Kahua Ranch, Kahua Feed Co., Kahua Meat Co.; dir. Haw.

Elec. Co., Kekaha Sugar Co., McBryde Sugar Co.; former dir. C. Brewer & Co., Hakalau Sugar Co., Hilo Sugar Co., Onomea Sugar Co., Pioneer Mill Co., Lahaina Light & Power Co., H. F. Wichman & Co.; for many years has operated est. mgt., ins. and real est. bus. Off. Training Camp, Schofield Barracks, 2nd Lt. U.S.A.



Herman V. von Holt

Tank Corps with AEF, France, WW I.

Mem. Hon. C&C Recreation Commission 1926-38 (chmn. 1932-38), Hon. C&C Parks Bd. 1938-46, Terr. Boxing Commission 1929-36 (chmn. 1932-36), Zeta Psi, Skull & Bones Soc. (Yale), Hon. Realty Bd. Clubs: Maui Country (Maui), Pacific, Mid-Pac. Country, St. Andrew's Cathedral (treas. & vestryman 1924-48; sec. & chmn. investment com. Protestant Episcopal Church of Hawaii since 1931). Home, 900 Alewa Dr., 96817; off., PO Box 2933, 96802.

WADDOUPS, Thomas Marr
Attorney at law

b. Bountifull, Utah, Sept. 24, 1910; s. William Mark and Olivia (Sessions); m. Winifred Louise McGill. Mar. 27, 1940. Children,



Thomas M. Waddoups

Richard John, Mrs. Scott K. Morgan (Sara Anne). Thomas Michael, Laie Elem. Sch.; McKinley High Sch. 1928; U. Utah 2 yrs.; U. Hawaii BA 1933; Georgetown Law Sch. LLB 1936. Sec. to Del. Samuel Wilder King 1934-36; partner Lymer & Waddoups 1937-42; partner Robertson, Castle & Anthony since 1942; counsel House of Rep. 1939. Regimental adj. McKinley High Sch. ROTC; mem. & organizer control com. (3rd in command all Hawaii air raid wardens WW II).

Fellow Amer. Coll. Trial Lawyers; pres. Legal Aid Soc. 1953-55, Bar Assn. Hawaii 1952 (various coms.); mem. numerous coms. Hawaii Supreme Court, Hon. Council Soc. Agencies 1952-53, Amer. Bar. Assn., Amer. Judicature Soc. (dir.), Defense Research Inst., Fed. of Ins. Counsel, Ch. of Comm. of Hon., Rep. Party (various offs.), Pierce Butler Law Club, Pi Kappa Alpha, numerous coms. Hawaii Supreme Court. Club: Oahu Country. (v.p. 1966). Interest since childhood in lang., culture & affairs of Hawn. people. Holy Nativity Church (vestryman, lay reader). Home, 267 Portlock Rd., 96821; off., 4th Fl., Bishop Trust Bldg., 96813.

WADE, Ann Dvorak
(Dvorak, Ann)
Actress

b. NYC, Aug. 2, 1911 as Anna McKim; d. Edwin S. and Anna (Leary) McKim; direct descendant John Caldwell Calhoun, v.p. of US 1825-32; m. Nicholas H. Wade, Nov. 17, 1951. Priv. schs. & convents, NYC & Los Angeles; Occidental Coll., 2 yrs. Choreographer MGM Studios 1929; news reporter Los Angeles Times 1930; actress Warner Bros. Studios and in London 1930-51; reporter Illustrated Press and London Press 1940-41; producer, writer, documentary films 1951-57; author 50 published songs; dir. Ken-Tech Pacific, Ken-Tech Chemicals.

Ambulance Corps, London, 1940; Land Army, South Devon, England, 1941; on USO tours for US and Brit. troops, Ireland, Scotland, Wales, 1942; short-wave broadcast to United States and ships at sea from BBC, London, 1940; confidential serv. for Thomas Garrigue Masaryk, pres. Czechoslovakia, London, 1942, for Brit. Ministry of Info. 1942, for Brit. Army Glasgow, Edinburgh, 1943, for Guild Investigation Corps in Southern US Hosps. 1945; recd. Brit. and USO confidential awards for war serv. Life mem. Outdoor Cir. Home, 4690 Kolohala St., 96816.

WADE, Burt Oliver, M.D.
Physician & surgeon

b. Buena Vista, Colo., Sept. 9, 1903; s. Benjamin Orlando and Anna Marguerite (Johnson); m. Marion Carolyn McQuade, Aug. 7, 1941. Children, Wellesley Loran and Manley Burt by former mar.; Marilyn Joan, De

Baca County Consolidated High Sch. 1917-21; Colo. Agr. Coll. 1921-22; Union Coll., Lincoln, Neb., AB 1925; U. Neb. post-grad. study in chem.; Coll. Med. Evangelist (now Loma Linda U. Coll. of Med.) MD 1932. Licensed as physician & surg. in Calif. 1932, Hawaii 1934; physician & surg. Kekaha Sugar Co., Waimea Sugar Mill Co., Gay & Robinson 1934-41 & since 1946, CCC Camp, Kokee, 1941, Olokele Sugar Co. 1941 & since 1946; govt. physician Waimea Dist. 1934-41 & since 1946; med. dir. Waimea Hosp. 1934-41 & 1946-57. Waimea Dispensary since



Burt O. Wade

1957; chief of staff Kauai Vets. Mem. Hosp. 1957-64; cons. surg. Samuel Mahelona Mem. Hosp.; courtesy staff mem. Wilcox Mem. Hosp. Lt. (jg) USN, asst. surg. USN Hosp., San Diego, 1931; USNR Med. Corps 1935-47, capt. 1945, active duty PHNY, 3rd Fleet & 13th ND, So. Pac., WW II.

Diplomate Natl. Bd. Med. Examiners; fellow Amer. Coll. Surgs.; commissioner State Bd. Health 1965-68; dir. Hawaii Med. Serv. Assn. 1953-55, 1964-66; mem. Kauai County Med. Soc. (sec.-treas. 1938-39, v.p. 1939-40, pres. 1941, 1946-47), Hawaii Med. Assn. (v.p. 1941, 1946-47), AMA, Hawaii Indus. Med. Assn., Indus. Med. Assn., Pan-Pac. Surg. Assn. (dir. 1952), Kauai Post No. 2 Amer. Legion (comdr. 1953-54), Natl. Rifle Assn., Kikiaola Boat Club (commander 1966), Hawaii Big Game & Fishing Club; charter & life mem. Lions Club W. Kauai (pres. 197-39; zone chmn. Lions Intl. 1940-41, dep. gov. 1948-49); life mem. Loma Linda U. Coll. Med. Alum. Assn., Amer. Med. Assn., Vienna. Home, Waimea, Kauai, 96796; off., Waimea Clinic, Waimea, Kauai, 96796.

WADE, Charles Richard
Finance executive

b. Frankfort, Ind., July 11, 1920; s. Perry V. and Daisy (Peed); m. Lynn Van Natta, June 26, 1943. Children, Peter Alan, Judith Maile, Sally Ann. Ind. U.

AB 1942; advanced French & Japanese Army courses U. Md. & Georgetown U. With Amer. Factors as mortgage loan mgr. 1953-58, bldg. promotion mgr. 1958-60; pres. & gen. mgr. Realty Mortgage Corp. since 1960. USA Japanese translator 1942-45.



Charles R. Wade

Mem. Mortgage Bankers Hawaii (pres. 1955), Ch. of Comm. of Hon. (chmn. land study sub-com. 1965-66), urban redevelopment com., Oahu Development Conf., Windward Theater Guild (pres. 1963, participant many capacities); actor, dir. amateur theatricals. Club: Pacific. St. Christopher's Episcopal Church (senior warden; bishop's adv. com. 10 yrs.). Home, 312 Ilimalia Loop, Kailua, 96734; off., 915 South St., 96813.

WADE, Nicholas H.
Corporation executive

b. Netherlands, Apr. 12, 1909; s. James and Hermina (Freitov); m. Anna McKim (Ann Dvorak), Nov. 17, 1947. City Coll. of NY 2 yrs.; Columbia U. BA 1933; Yale U. Beaux Arts. Pres. Dumont subsidiary; partner Lamb & Wade, theater archs. 10 yrs.; now pres. Ken-Tech Chemicals, USN 1942-45, naval arch. Bur. of Ships, Brooklyn Navy Yard. Dir. Hawaii Mfgs. Assn.; fellow Amer. Registered Archts.; 3rd d. Mason. Clubs: Elks Lodge No. 1, Hawn. Yacht. Recd. Paris Prize 1934; winner Rockefeller Center competition in arch. 1938. Methodist. Home, 4690 Kolohala St., 96816; off., Ken-Tech. Chemicals, 1325 Kamaile St., 96814.

WAINWRIGHT, Paul
Edward Blech
Construction executive

b. Annapolis, Md., Jan. 28, 1917; s. Richard and Alice (Blech); m. Helen Rogers, July 10, 1941. Sons, Richard, Paul, Jr., John. Virginia Mil. Inst. BS in CE 1938. Constr. engr. Turner Constr. Co., NY, 1938-40 & 1946; cost engr. CPNAB 1940-42; since 1946 with Hawn. Dredging & Constr. Co. as constr. engr.,



Paul E. B. Wainwright

estimating engr., chief estimator, chief engr., asst. v.p., v.p. & gen. mgr. USA res. off. 1938-42, 1st lt. & capt. 25th Inf. Div. 1942-46, res. off. since 1946; recd. Legion of Merit, Air Medal, Bronze Star. Mem. Gen. Contrs. Assn. (pres.), Ch. of Comm. of Hon., Engr. Assn. Hawaii, Soc. Amer. Mil. Engrs. St. Andrew's Cathedral. Home, 2525 Makiki Mts. Rd., 96822; off., PO Box 3468, 96801.

WAITE, Verne Charles, M.D.
Surgeon

b. Edgerton, Alta., Canada, June 17, 1911; s. Charles Austin and Phoebe (Smith), ancestors migrated to NY 1835, Eng. Irish descent, family name "Weyt"; m. Jane S. C. Choy, Dec. 28, 1955. Daughter, Marilyn Ruth (by previous marriage). Grammar schools Canada & Grand Rapids, Mich.; South High Sch. 1927; Grand Rapids Jr. Coll. 1933; U. Mich. MD 1939; intern & res. in surg. Harborview Hosp., Seattle, 1940. With Keith Albee Vaudeville Theaters 1927-34; priv. prac. since 1946, with Straub Clinic 1946-54; with Queen's Hosp. teaching staff in



Verne C. Waite

surg. since 1946, chief of surg. since 1966; cons. in surg. Tripler Army Hosp.; med. dir. Hawaii Med. Serv. Assn. 1963-66. Lt. cmdr. USPHS 1940-46; asso. med. dir. & chief res. in surg. Sacred Hearts & Queen's Hosps. 1942; surg. Pearl Harbor, Caribbean area; chief surgeon USPHS Hosp. Lexington, Ky.; recd. Commendation Award for serv. PH Dec. 7, 1941.

Pres. Hon. Gen. Surg. Soc. 1953; state gov. Amer. Coll. Surgs.; chmn. Pan-Pac. Surg. Assn.; diplomate Amer. Bd. Surgs.; mem. Hawaii Surg. Assn., Amer. Proctologic Soc., Hon. Acad. Arts, Hon. Symphony Soc., Korean U. Club. Church of Jesus Christ of Latter Day Saints. Home, 5083 Maunalani Cir., 96816; off., 1441 Kapiolani Blvd., 96814.

WAKATSUKI, James Hiroji
Attorney at law

b. Honolulu, Aug. 17, 1929; s. Shichizaemon and Sachi (Kobayashi); m. Irene Natsuko Yoshimura, Feb. 9, 1957. Children, Janie Toshie, Stuart Kazuo, Kallihiwaena Sch.; Fern Sch.; Kallakaua Inter. Sch.; Farrington High Sch.; U. Hawaii; Bowling Green State U., Ohio; U. Wis. LLB 1954. With US Renegotiation Bd., Washington, 1955; clk. com. on health & gen. welfare Terr. Leg. 1957; priv. prac. since



James H. Wakatsuki

1957; terr. rep. 1959; state rep. 1959-62, 1962-64. USA 1948-49, USAR 6 yrs.

Inst. rep. BSA Pack 9; dir. Kalihi Bus. Assn.; mem. Kalihi YMCA (past pres.), Hon. Japanese Jr. Ch. of Comm. (past dir.), Moanalua Gardens Com. Assn., Kalihi Valley Com. Assn., Pac. & Asian Affairs Council, ABA, Hawaii Bar Assn. Nominated for Outstanding Young Man of Hawaii by Hon. Japanese Jr. Ch. of Comm. 1964, One of Ten Outstanding Young Men of Amer. by Bayahilan Jr. Ch. of Comm. 1964. Home, 1462 Ala Mahamoe St., 96819; off., 926 Bethel St., 96813.

WAKAYAMA, Jack Tsunao
Government executive

b. Honolulu, Aug. 4, 1916; s. Zenshu and Yoshi (Kozuki); m. Genevieve Reeves, Sept. 1, 1939. Children, Mrs. Reginald H. F. Young (Judith Ann Uluani), Jon Dain Reeves. U. Hawaii 1935-37, cert. of pub. admin. 1957; Ill. Wesleyan U. BA 1939; U. Chicago MA 1941. With Calif. Packing Corp. as tray boy, stack canner, off. worker 1934-35; with Hawn. Pineapple Co. as credit union worker, stock clerk, salesman, research asst. summers 1935-37; desk clerk Nuuanu YMCA 1935-37; boys' work sec. Bloomington YMCA, Ill. 1937-39;



Jack T. Wakayama

research asso. U. Chicago 1939-40; with State Dept. Pub. Welfare & Soc. Servs. since 1941 as caseworker, asst. supvr., supvr. admin., mgt. analyst, now staff off. research & statistics. Intell. spec. USAF 1943-45, New Guinea, So. Philippines, including Manila.

V.P. & dir. Legal Aid Soc. 3 yrs.; dir. Hawn. Govt. Employees' Assn. 3 yrs.; councillor Kuakini Home 8 yrs.; v. chmn. Mayor's Citizens' Rent Com. 3 yrs.; mem. Gov.'s Census Tract & Data Processing Coms., Amer. Pub. Welfare Assn., Hawaii Chap. Amer. Pub. Admins. Soc., Hon. Council Churches (pub. affairs com.), Pi Gamma Mu; past mem. Amer. Statistical Soc., Kohala Lions Club. Recd. Pac. Area Scholarship sponsored by Lloyd R. Killam, Theodore Richards Travelling Scholarship, Harris Memorial Methodist Church (chmn. bd. 1951-62; co-chmn. bldg. fund drive; mem. choir 15 yrs., Men's Club). Home, 99-845 Halawa Dr., Aiea, 96701; off., Liliuokalani Bldg., 96813.

WALDEN, May Day Lo
Information specialist

b. Hilo, Hawaii; d. Rev. Yuet Fu and Ngan You (Tse) Lo. Div. Son, David Jun Wai, Mid-Pac. Inst.; U. Hawaii; exchange student scholarship to U. Missouri

B.J. Reporter, Hon. Star-Bulletin 6 yrs.; author "Bringing Up Junior" column Star-Bulletin 21 yrs.; edit. Chronicle Pub. Co. 1½ yrs.; PR dir. Mental Hygiene Soc. 2 yrs.; PR asst. Ch. of Comm. of Hon. 1½ yrs.; PR specialist C&C Dept. Parks & Recreation 8 yrs.; information spec. C&C Mayor's Office since 1961.

Past pres. Hon. Chap. Theta Sigma Phi, Asso. Chinese Univ. Women, PR Women of Hon.



May Day Walden

dir. & volunteer instr. Hawaii Dance Assn.; adv. Chinese Students Assn. of Hawaii; mem. Hon. Press Club, Recreation Assn. of Hon., Mental Health Assn., Mid-Pac. Inst. & U. Missouri Alum. Assns., Kappa Tau Alpha, Nuuanu YMCA. Church of Crossroads (past clerk). Home, 3340 Moocheau Ave., 96816; off., City Hall, 96813.

WALKER, Dean McLaughlin,
M.D.

Physician and surgeon

b. Chicago, Sept. 26, 1897; s. Dr. William Henry and Minnie (McLaughlin); Irish, Scotch, English ancestry; m. Gladys K. Williams, Mar. 17, 1954. Daughter (of 1st marriage), Mrs. Lusia Walker Ries. Glenn County High Sch., Willows, Calif., 1917; Stanford U. 1917-18; U. Calif. MD 1924; Duke U. 1945-46, army specialist schs. Priv. prac. Hollywood & Beverly Hills 1924-27, Hon. 1952-60; State Dept. Health 1960-61; med. adv. workmen's compensation div. State Dept. Labor & Indus. Rels. since 1961. USA med. corps 1st lt. to col. 1927-52, last duty assignment as chief surg. serv.; recd. Legion of Merit, Croix de Guerre (French).

Fellow Amer. Coll. Surgs.; diplomate Amer. Bd. Surg. Mem. bldg. com. Hawaii Med. Library (4 yrs.), AMA, Hawaii & Hon. County Med. Soccs., Phi Kappa Psi, Nu Sigma Nu, Waikiki Rotary Club, 33rd d. Scottish Rite Mason, Knight Templar York Rite, Hon. Lodge 409 Masons. Club: Pacific. Central Union Church. Home, 355 Royal Hawaiian Ave., 96815; off., 825 Mililani St., 96813.

WALKER, Rev. Edmond R.
Denominational executive

b. Elizabeth, Ark., Sept. 18, 1918; s. Walter and Stella (Harris); m. Lurie Brown, June 14, 1945. Sons, Edmond Richmond, Jr., Howard Walter, Viola, Ark., High Sch. 1939; Bebee, Ark., Jr. Agr. Coll. 1939; Ouachita Baptist Coll., Arkadelphia, Ark., AB 1943; Southern Baptist Theol. Sem., Louisville, Ky., ThM 1946; Golden Gate Baptist Theol. Sem., Mill Valley, Calif., ThD 1950. Student pastorates in Ark. & Ky. 1941-46; pastor First Southern Baptist Church, Mosto, Calif., 1946-49, Calvary Baptist Church, El Monte, Calif.,



Edmond R. Walker

1949-56; asst. sec.-treas. Southern Baptist Gen. Conv. of Calif. 1957-63; exec. sec.-treas. Hawaii Baptist Conv. since 1963.

Past mem. Sunday Sch. Board, Nashville, Tenn.; past trustee Golden Gate Baptist Theol. Sem. (Mill Valley, Calif.), Sunny Crest Children's Home (Bakersfield, Calif.), Calif. Baptist Coll. (Riverside, Calif.); past dir. So. Baptist Conv. Com.; dir. Ingle-side Mental Hosp., Alhambra, Calif.; trustee Hawaii Pac. Coll.; mem. Kiwanis Club Hon. Selected Young Man of Yr., El Monte, Calif., 1953; recd. US Jr. Ch. of Comm. Distinguished Serv. Award 1953. Olivet Baptist Church. Home, 3641 Diamond Head Cir., 96815; off., 1801 S. Beretania St., 96814.

WALKER, Rev. George Shannon
Religious & social worker

b. Hanover, Ind., Jan. 31, 1900; s. William Wade and Jennie (McNeil); m. Helen Belle Roberts, Aug. 8, 1927. Children, David Shannon, Elizabeth Ann, Donham McNeil. Hanover Consolidated Sch. 1905-13; Hanover Acad. 1917; Hanover Coll. AB 1921; McCormack Theol. Sem. BD 1926; Northwestern U. grad. work in religious educ. 1926; Chicago Theol. Sem. grad. work in training rural leadership 1948. Ordained Congregational minister; supplemental

Episcopal ordination 1928; with Hilo Boarding Sch., Hawaii, as teacher and chaplain 1921-23, prin. 1926-28 (org. religious educ. in schs., adult educ. classes, com. recreation & leadership training; supvr. constr. Lyman Hall for young men); rep. of Hawn, Bd. Missions for 19 churches from Kamuela to Volcano Dist., Hawaii, 1927-39 (rebuilt old stone churches, including Mokuaukua in Kailua, Kona; training youth through camps, confs.); also served Episcopal churches; pastor Central Christian Church, Hilo, 1939-46; with OCD as gen. mgr. Hawaii Produce Market 1941-46; with Indus. Research Adv. Council on survey of Hawn, crafts 1950-52; owner Shannon Walker Wood Specialties, hiring only handicapped persons 1950-52; with rehab. prog. Lanakila Crafts 1953-65. Central Union Church, Home, 2150 Atherton Rd., 96822.

WALKER, Hastings
Howland, M.D.

Retired hospital medical director
b. Hilo, Hawaii, May 24, 1899; s. Sidney Grant and Katherine (Howland); m. Maud Atkisson, Apr. 4, 1925. Children, David, Richard, Mrs. Richard Baublitz (Elizabeth). Exeter Acad., NH, 1917; Dartmouth Coll. BS 1921; Columbia U. Coll. Physicians & Surgs. MD 1923; intern Orange Mem. Hosp., Orange, NJ, 1923-24. With Leahi Hosp. as res. physician 1924-30, dir. 1930-64; cons. pulmonary diseases Tripler Army Hosp.; former cons. US Vets. Admin. area off. San Francisco & Hon. Former mem. USNR Med. Corps.
Mem. Terr. Bd. Health 1942-46; fellow Amer. Coll. Physicians, Amer. Coll. Chest Physicians; life mem. Hon. County Med. Soc.; mem. Hawaii Med Assn.; hon. mem. Hawaii TB & Health Assn. Home, 1930 Kakela Dr., 96822.

WALKER, Henry Alexander
Retired corporation executive

b. Honolulu, Feb. 19, 1885; s. John Smith and Jane (McIntyre); m. Una Craig, Dec. 7, 1920. Children, Mrs. Percy A. Lilly (Virginia), H. A., Jr., Mrs. C. E. S. Burns (Ann Bishop). Punahou Sch. 1903, Harvard 1907. With Bank of Hawaii; investment bus. in Boston, sec. of HSPA 1920-28, with Amer. Fac. since 1928 (pres. 1933-50, chmn. 1950-60). With Amer. Red Cross in Siberia in WW I, in charge of food control for Hawaii, WW II. Was dir. of many companies and active in civic groups; recd. many honors; now developing orchid gardens. Clubs: Oahu Country, Chevy Chase (Washington, DC). Home, 2616 Pali Hwy., 96817; off., PO Box 3230, 96801.

WALKER, Henry
Alexander, Jr.

Corporation executive

b. Honolulu, March 5, 1922; s. Henry Alexander and Una (Craig); m. Nancy Georgiana Johnston, Mar. 10, 1946. Children, Henry A. III, Susan P. Punahou Sch.; St. Paul's 1940; Harvard U. 1940-42; Columbia U. Sch. Bus. 1946-47. With Amer. Fac. plantation div. as trainee, admin. asst., research asst., agr. 1948-57, dir. agr. 1958, div. mgr. 1959, v.p. & div. mgr. 1960-64; v.p. & mgr. wholesale div. since 1965; dir. Brown Fund of Hawaii, USN 1944-46.
Gov. Iolani Sch., dir. Big Brothers of Hawaii, Hawaii Chap. American Red Cross; mem. Gen. Contrs. Assn. Hawaii, Phoenix SK Club (Harvard U.). Clubs: Oahu Country, Pacific. Episcopal, Home, 830 Mokuua Dr., Kailua, 96734; off., PO Box 3230, 96801.

WALKER, Jimmy Kimo
Radio broadcaster

b. New York City, Jan. 1, 1910; s. Nicolò Bonanno and Mary Ann (Ciccio) Rizzo. Direct descendant David Rizzo, sec. Mary Queen of Scots (1533-66); Italian lineage of Principe di Garci and Barone Bonanno-Rizzo (Prince of Garci & Baron Bonanno-Rizzo, Sicily). Does not use title, but it is still recognized by Ital. govt.; m. Shandra Ginete, July 4, 1955. Children, adopted by marriage, Mrs. Edgar Jones (Jerrie Jean Leilani), Mrs. Louis Morales Garcia (Gail Keala), Calvert Rizzo Walker. NY pub. schs., Evander Childs High Sch., Bronx, 1928; Bronx Bus. Inst. 1928-29, Columbia Prep. Sch., NYC, 1929; Amer. Tech. Inst., Philadelphia, 1938. In vaudeville, Broadway road shows, radio, repertoire cos., motion pictures, since 1928; restaurant & night club owner Philadelphia, Albany, Buffalo, Hon., 1928-48; dramatic coach for Natl. Vaudeville Artists & Directors; radio prog. moderator, disc jockey, newscaster & analyst since 1938; producer fund raising programs



Jimmy K. Walker

var. charities; now with KIKI. Limited duty USAF & US Marines; USN amphibious forces WW II; trained by USN & Marines in defense & offense for combat & law enforcement work.

Has voluntarily equipped and made available 24 hrs. a day complete emerg. rescue patrol unit; asst. chief intell. div. civil defense Hawaii dept. defense; rescue off. Hon. Fire Dept., communications liaison off. state & C&C; mem. Hon. Police Res., US Coast Guard Aux., US Power Sqd., Intl. Rescue & First Aid Assn., Amer. Guild Variety Artists (charter mem. & mem. constitution com. Hawaii Br., chmn. Hawaii Br. 1956-63), adv. bd. Hawaii AAU. Reads, writes and speaks Italian, French, Spanish; speaks German, Jewish, Hawaiian, Samoan, Japanese. Named Samoan Talking Chief by Amer. Samoa & Samoan Civic Assn., July 7, 1956; has recd. awards & citations from US Treasury Dept., Natl. Assn. Broadcasters, Heart Assn., US Power Sqd., US Coast Guard Aux., OCD, Hon. Fire Dept., Hawaii Leg. Home, 3030 Pualei Cir., 96815; off., 1392 Kapiolani Blvd., 96814.

WALKER, John Cornwell
Transportation executive

b. Honolulu, Aug. 31, 1905; s. John Smith and Blanche (Cornwell); m. Dec. 7, 1927, Charlotte Emily Rice (div.); children, John Cornwell, Jr., Mrs. George E. Stevens (Jill Rice); m. (2d)



John C. Walker

Jan. 14, 1955, Gloria Cook; step-daughter, Mary Carol Austin. Punahou Sch. 1911-20; Hon. Mil. Acad. 1920-22; Burdett Bus. Coll., Boston, bus. admin. 1925. With Oahu Railway & Land Co. 1925-47 (v.p., gen. mgr. 1940-47); pres., gen. mgr. Oahu Transp. Co. since 1948; dir. Amer. Fac., Dillingham Corp., Oahu Transp. Co., Retlaw Corp., Coca Cola Bottling Co. of Hon.

Dir. Hawaii Employers Council (exec. com., charter mem.), Hon. Com. Chest (pres. 1963), West. Hwy. Inst., Hon. Automobile Club; former dir. Hawaii Visitors Bur. (chmn. 1952-

54), Ch. of Comm. of Hon. (pres. 1947); mem. Rotary Club of Hon.; trustee Kauikeolani Children's Hosp. Clubs: Oahu Country (pres. 1950-51), Pacific, Maui Country. Congregational. Home, 47-315 Kamehameha Hwy., Kaneohe, 96744; off., PO Box 1873, 96805.

WALKER, John Cornwell, Jr.
Corporation executive

b. Honolulu, July 1, 1931; s. John Cornwell and Charlotte (Rice); m. Marion Jean Makin, Apr. 17, 1955. Children, Mark Rice, Wende Mason, John Cornwell III, Thomas Ashley, Punahou Sch. 1950; Calif. State Polytechnic Coll. BS in mech. engr. 1958. Cannery engr. Hawn. Canneries 1958-59; field mech. equipment supt., Puna Sugar Co., Hawaii 1959-62; with Amer. Fac. as mgr. automotive and constr. equipment dept., Hon., 1962-65, mgr. Hawaii island operations 1965-66, marketing mgr., equipment, machinery, electrical, & appliance dept. since 1966. USCG 1951-54, USCGR 1954-59. Mem. Big Island Traf. Safety Council 1961-62, Hawn. Sugar Tech., Kilauea Council BSA (mem. exec. bd.; chmn. camp site development com., Eagle Scouts Recognition Day 1965), Hawaii Com. Chest (2nd v.p.), Punahou Sch. State Council, Hilo Rotary Club, Hawaii Island Ch. of Comm., Ch. of Comm. of Hon. Clubs: Hilo Yacht, Hilo Country (dir. 1966, chmn. Hilo Invitational Tournament 1966). Protestant. Home, 273 Kaiulani St., Hilo Hawaii, 96720; off., 100 Kancelehua St., Hilo, Hawaii, 96720.

WALKER, Thomas G. S.
Civil defense official

b. Gavinton, Scotland, June 7, 1896; s. Rev. Johnstone and Margaret (Gray); m. Edith Erickson, June 8, 1929. St. Mary's Sch., Melrose, Scotland, 1905-12; Dollar Acad. 1912-14. With Scottish Widows Assurance Co., Edinburgh, 1914-15; overseer Oahu Sugar Co., Wai-pahu, 1920-23; head overseer Kahuku Plantation 1923-28; mgr. Kahuku Plantation 1928-40; co-ordinator C&C Major Disaster Council (later Oahu OCD) 1941-45; pers. mgr. Hon. Gas Co. 1945-47; with C&C Civil Serv. Commission as chief pers. examiner 1945-46, commissioner 1946-53 (chmn. 1950); v. dir. State Civil Defense Agency 1953-60. Pvt. to lt. col. Royal Scots 1915-19. Naturalized Amer. citizen 1928. Mem. Scottish Rite, YMCA. (Died June 12, 1965)

WALKER, Una Craig
Volunteer worker

b. Valley Springs, Calaveras Co., Calif.; Sept. 19, 1887; d. Newton N. and Mary (Johnson) Craig; m. Henry Alexander Walker, Dec. 7, 1920. Children, Mrs. P. A. Lilly (Virginia Craig), Henry A., Jr., Mrs. Caleb E. S. Burns, Jr.

(Ann). Schs. in San Francisco. Worked for Amer. Red Cross WW I & II, head of surgical dressings dept. WW II; red. citation WW II. Hawaii rep. on bd. Robert E. Lee Mem. Found., Stratford Hall, Va.; has opened her extensive gardens & orchid collections annually since 1947 as Stratford Hall benefit and for many other occasions. Dir. Outdoor Cir., Hawn. Humane Soc., Garden Club of Hon.; mem. of many community organizations; has worked for fund drives with many civic groups. Episcopal. Home, 2616 Pali Hwy., 96817.

WALL, Ellabelle Seagrave
Volunteer worker

b. Reno, Nev., May 9, 1910; d. William Henry and Mollie (Fulmer) Seagrave; m. Garton Evans Wall, Apr. 12, 1934. Children, Walter Douglas, Martha Louise, Mary Alice, Lawrence Alexander. Priv. schs. Seattle & Piedmont, Calif.; U. Calif. BA 1932. Red Cross vol. WW II. Pres. Girl Scouts Oahu, Women's Aux. Hawaii Med. Assn. 1953-54 and 1965-66; mem. Jr. League (sec. 1947-48), Punahou PTA (former dir., home rm. mother), Hanahouli PTA (pres.), Kauikeolani Children's Hosp. Aux. Episcopal. Home, 2667 Tantalus Dr., 96813.

WALL, Garton Evans, M.D.
Physician

b. Honolulu, June 2, 1906; s. Walter Eugene and Edith (Diets); grandson of Charles J. Wall, arch. of Iolani Palace; m. Ellabelle Seagrave, Apr. 12, 1934. Children, Walter Douglas, Martha Louise, Mary Alice, Lawrence Alexander, Punahou Sch.; Northwestern U. BS, MD 1933. Physician Wailuku Sugar Co.



Garton E. Wall

1933, Pepeekeo Sugar Co. 1934; med. dir. Ewa Plantation Co., asst. C&C & govt. physician for Ewa-Waianae dist. 1934-64; physician Aisup Clinic since 1964. Med. Corps USN, active duty WW II; now capt. (ret.). Mem. Pearl Harbor Rotary Club (past pres.), Hon. County & Hawaii

Med. Assns., Hon. Surg. Soc., Amer. Assn. Gen. Prac., Pan Pac. Surg. Soc., Hawaii Indus. Med. Assn., Hon. Rotary Club. Episcopal. Home, 2667 Tantalus Dr., 96813; off., c/o Aisup Clinic, 1154 Bishop St., 96813.

WALL, Merwin Curtis
Corporation executive

b. Medina, NY, Dec. 15, 1920; s. William Allen and Gertrude (Willis); m. Annie Laura Henderson, July 5, 1955. Son, Vernon C. U. Rochester BS in chem. engr. 1949. With Eastman Kodak Co., Rochester, 1939-54, Hon. since 1954, now mgr. color film processing lab. Enlisted NY Natl. Guard 1940, active duty 1941, OCS 1942; So. West Pac. 5th AF 1943-45, Germany 1951-53; discharged as maj. USAFR 1957. Mem. Ch. of Comm. of Hon. Home, 126 Nawiliwili St., 96821; off., 1065 Kapiolani Blvd., 96814.

WALLACE, Daniel Frazier
Dance instructor,
entertainment director

b. Richmond, Ky., Nov. 11, 1913; s. Daniel Frazier, Sr. and Anna (Engle); m. Mary Virginia Anderson, Oct. 10, 1940. Daughters, Mrs. James M. Lightner (Danielle Anne), Paula Lee. Henry Clay High Sch., Lexington, Ky.; U. Ky. 2 yrs. physical educ.; Ernest Belcher Studios, Hollywood, dance study 1936-37. Prof. dancer 1938, toured as a team at hotels & nightclubs & inter-



Daniel F. Wallace

mittently worked as dancer in pictures to 1946; dir. entertainment Royal Hawn. Hotel 1946-48, 1956-58; conductor Dan Wallace Dance Studio since 1946; dir. Hawaii Holiday Summer Sch.; prof. photographer. USA 1945-46, physical educ. instr. Mem. Rotary Club Waikiki, Big Brothers Hawaii, BSA, YMCA. Clubs: Waikiki Yacht, Outrigger Canoe. Hobbies: surfing, sailing, SCUBA diving. Protestant. Home, 3015 Kiele Ave., 96815; off., Royal Hawn. Hotel, 96815.

WALLACE, Howard Oscar
Architect

b. Grand Forks, ND, Apr. 29, 1909; s. Stephen Abner and Frances Amanda (Brown); m. Christine Ann Putnam, Nov. 21, 1934. Children, Mrs. Theodore Perkovich (Diane Christine), Michael Howard. West High Sch., Denver, 1926; Princeton U. 1933. Br. mgr. Pitney-Bowes Postage Meter Co., Stamford, Conn., 1933-42; field serv. engr. B-29's Boeing Aircraft Co., Seattle & Wichita, 1942-44; work allied with arch. & design 1944-48; pres. Wallace Supply Co., Bellingham, Wash., 1948-50; architect Hon. since 1950; now pres. Island Archs. & Engrs.

Hawaii rep. & chmn. schools & scholarships com. Princeton U. Natl. Alum. Council 15 yrs. v.p. Hawaii Chap. Princeton Alum. 1959-63; asso. mem. Hawaii Chap. AIA 1951-59; mem. Ch. of Comm. of Hon. 1951-56 (chmn. signs com.); Hawaii State Hosp. Aux.; Princeton Club, N.Y. Recd. 13 natl. & local awards for bldg. design from residences to off. bldgs. including Bd. of Water Supply pumping stations & main bldg. Episcopal Home, 580-A N. Kalaheo, Kailua, 96734; off., 1421 Dillingham Blvd., 96817.

WALLENSTEIN, Beatrice Elizabeth

University tourism specialist

Full name: Beatrice Elizabeth Maria Helene Alexandra Wallenstein-Zednick. L'Universite de Geneve, Switz., license es sci. soc. (equals US MA) 1951; Intl. Inst. Graduated Studies, Geneva, pol. sci. 1952, admitted candidate for doctorate degree in econ. 1962; Intl. Interpreters Sch., Geneva, certs. proficiency in Eng., French, German, Italian, Spanish, Russian, 1946-52; U. Hawaii study of Japanese lang. 1958. With UNO Intl. Migration Commission (Geneva Hdqs.) as dir. family re-union prog. Canadian Br. Intl. Catholic Migration Commission, Vancouver, Canada,



Beatrice E. Wallenstein

1953-55; originator, dir., Immigration Serv. Canadian Pac. Airlines, Vancouver, 1955-57; originator, pres. European Travel Enchantment, 1958-60; travel writer, "Worlds of Travel," Hon. Advertiser 1958-59; lectr. on travel U. Hawaii 1958-59; instr. Italian (own textbook, "Dynamic Italian"), French, Russian, German, USARPAC Educ. Center & YWCA 1958-60; with U. Hawaii as tourism research projects specialist Econ. Research Center (author legislative report on tourist taxation) 1963-64; asst. prof. tourism & travel industry mgt. 1964-66.

Maker legis. proposal for establishment of intl. seminars in tourism & intl. inst. of studies in tourism U. Hawaii, 1964; cons. tourism com. State House Rep. 1965; mem. Travel Adv. Bd. US Dept. Comm. since 1965; survey tourism development in 13 countries SE Asia & Pac. 1965; pioneer in field of tourism as univ. prof. & adv. to state & fed. govts.; corres. Intl. Union of Official Travel Orgs. (Geneva); mem. Intl. Assn. Sci. Experts in Tourism (Bern, Switz.), Natl. Council on Hotel & Restaurant Educ. (Ithaca, NY), Western Council on Travel Research (Salt Lake City), Amer. Assn. U. Profs. (Washington), Hawaii Econ. Assn. Roman Catholic Home, 414 Kaimanahila St., 96815; off., 2500 Campus Rd., U. Hawaii, 96822.

WALLIS, Mary Dorothea Rice
Volunteer worker

b. Lihue, Kauai, Jan. 26, 1911; d. William Henry and Mary Agnes (Girvin) Rice; m. Dr. Samuel Rossiter Wallis, Apr. 2, 1940. Children, Carolyn, Samuel R., Jr., Mary Margaret. Kauai High Sch.; Punahou Sch. 1928; Pine Manor Jr. Coll., Wellesley, Mass., 1930. Red Cross Motor Corps 1941-43; Gray Lady 1941, 1943; USO. Past pres. Mokihana Club, Kauai Women's Golf Club; pres. & past pres. Hawaii County Med. Aux. 1966; mem. Amer. Philatelic Soc. Recd. Red Cross Cert. & Pin. Episcopal. Home, PO Box 831, Lihue, Kauai, 96766.

WALLIS, Samuel Rossiter, M.D.
Physician

b. Clarksburg, W.Va., Nov. 11, 1903; s. Thomas Townsend and Margaret (Steel); m. Mary Dorothea Rice, Apr. 2, 1940. Children, Carolyn, Samuel Rossiter, Jr., Mary Margaret. NC State Coll. BS 1925; Washington U., St. Louis, Mo., MD 1932; intern Barnes Hosp., St. Louis, 1932-33; res. in surg. John Sealy Hosp., Galveston, Tex., 1933-34. Asst. physician Lihue Plant. Co. 1935-39; chief physician Lihue Plant. Co., Grove Farm Co., Hawn. Canneries Co., since 1939; cons. surg. Samuel Mahelona Mem. Hosp. since 1939; chief of staff Wilcox Mem. Hosp., all on Kauai.

Fellow Intl. Coll. Surgs.; charter mem. Rotary Club Kauai; mem. AMA, Masonic Lodge,

Shrine. All Saints Episcopal Church. Home, PO Box 831, Lihue, Kauai, 96766; off., Wilcox Mem. Hosp., Lihue, Kauai, 96766.

WALLRABENSTEIN, Paul Phillip
Agricultural statistician

b. Milan, Ohio, Oct. 9, 1909; s. Henry W. and Christena (Ohlemacher); m. Sarah E. Grove, Apr. 24, 1936. Children, Mrs. Ronald E. Burlison (Mary E.), Paul P., Jr., James J. Ohio State U. B.Sc. 1931, PhD (agr. econ.) 1941. With Ohio State U. and US Dept. Agr., Columbus, Ohio, 1931-42; agr. statistician US Dept. Agr., Charleston, W.Va. 1942-45, Washington, DC 1945-55, Hon. since 1955; lectr. U. Hawaii. Mem. Amer. Statistical Assn., Farm Econ. Assn., Hawaii Acad. Sci. Home, 3359 Keahi St., 96822; off., PO Box 5425, 96814.

WALSH, Winifred Agnes
Social work educator

b. Reno, Sept. 24, 1914; d. Alexander Michael and Anastasia (Maher) Walsh. U. Nev. BA 1936; U. Chicago MA 1943, PhD 1965. Social worker Nev. State Welfare Dept. 1939-42; supvr. Chicago Chap. Amer. Red Cross 1943-45; exec. Mary Bartelme Club Chicago 1945-50; field instr. U. Chicago in psychiatric clinic Michael Reese Hosp. 1950-54; asso. prof. sch. soc. work U. Hawaii 1954-66; prof. since 1966. Mem. planning coms. State Welfare, Health, & Personnel Servs. Depts., adv. council Salvation Army Facilities for Children, Community Found. Scholarship Com., Natl. Assn. Soc. Workers (Hawaii Chap. pres. 1956-57), Hawaii Chap. Amer. Assn. Univ. Profs., Phi Kappa Phi. Home, 3061 Pualei Cir., 96815; off., 1776 University Ave., 96822.

WALTERS, Jess Hoyt
Food company executive

b. Richmond, Va., Apr. 10, 1931; s. William Roy and Rosamond Martha (Hill); m. Charlotte Stebbins Pole, July 26, 1958. Daughters, Mary Evelyn, Nancy Rosamond, Amy Elizabeth. U. Richmond, Va., BA 1952; Emory U. MA 1953; UCLA 1953-56. Asst. researcher U. Va. 1956-57; asst. prof., asst. researcher U. Hawaii 1957-58, budget off. & inst. research coordinator 1963-65; legis. asst. to terr. & state governors 1958-62; admin. asst. to pres. Dole Co. since 1965. Treas. Hon. Chap. Amer. Soc. for Pub. Admin. 1964-65; mem. Phi Beta Kappa. Manoa Valley Church. Home, 2450 Ferdinand Ave., 96822; off., 650 Iwilei Rd., 96817.

WARD, Florence Louise
Organization executive

b. Seattle, Wash., June 21, 1926; d. John Herbert and Vera (Van Kirk) Dressler; m. Daniel A. Ward, Dec. 19, 1946. Children, Pamela C., Valerie K., Daniel A., Kimberly W. U. Wash. Vo-

calist Seattle Naval Hosp., Madigan Gen. Hosp., Tacoma, Wash., 1944-46, radio & Holy Trinity Church, Juneau, Alas., 1946-50; sales clerk Dresslars, Seattle, 1944-46; bookkeeper B. M. Behrends, Juneau, 1946-50; actress



Florence L. Ward

Toho, Nikkatsu-Daiei Studio, Tokyo, 1956-59; PR dir. Style Shop, sect. distributor Beauty Counselor, Inc., admin. Intl. Visitors Infor. Serv., all in Washington, 1959-63; cons. visitor infor. prog. State Dept. Transp. 1964; exec. dir. Vol. Serv. Bur. since 1965.

Girl Scout leader, Japan; vol. Hawaii State Hosp., Hawaii State Correctional Facility; mem. Soc. Amer. Travel Writers, Beta Sigma Phi, Altrusa Club, Hon. St. Christopher's Church, Kailua, Home, 269 Kaha St., Kailua, 96734; off., 1040 Richards St., Hon., 96813.

WARE, Charles A.
Newspaperman

b. Pomona, Calif., May 20, 1914; s. Edward S. and Bessie (Post); m. Margaret I. Rose, Apr. 25, 1943. Pomona Coll., Claremont, Calif., BA 1935. With Pomona Progress-Bulletin as reporter & reporter-photographer 1935-40, copy reader 1945-47; telegraph edit. Alhambra (Calif.) Post-Advocate 1947-48; reporter Hon. Advertiser 1948-49; asst. mgr. Hawaii Chap. Amer. Red Cross 1949-52; with Hon. Advertiser since 1952 as copy reader, edit. Sunday mag., Sunday edit., now asst. to mng. edit. USNR 1940-45, on USS Salt Lake City, final duty lt. comdr., main battery control off. & asst. gunnery off. Mem. Hon. Press Club, Sigma Delta Chi, Episcopal. Home, 810-F N. Kalahaheo Ave., Kailua, 96734; off., PO Box 3110, 96802.

WARINNER, Keoni (John)
Mason III
Executive wholesale/retail outlets

b. Honolulu, Nov. 22, 1934; s. John Mason II and Louise (Ludwig); m. Billie M. Pring, June 12, 1956. Children, Teri Lynn,

James Neal, Jolan Louise, Jennifer Ann. Punahou Sch. 1952; U. Denver BS, BA 1956. Founder Ming of Hawaii 1958; pres. West. Factors Corp. since 1965 following its purchase of Ming of Hawaii. Pilot USN 1957-58. Mem. YMCA, Associated Sports Car Club, Rep. Party, Club: Outrigger Canoe. Holder of sports car and drag racing records. Church of Holy Nativity (vestryman 3 yrs.). Home, 333 Mamaki St., 96821; off., 639 Sheridan St., 96814.

WARNE, John Milton
Orchid nurseryman

b. Seafield, Ind., Dec. 22, 1906; s. William R. and Nettie (Williams); m. Erma C. Follett, Sept. 2, 1933. Daughters, Mrs. David L. Bowden (Constance), Mrs. Orley Arthur, Jr. (Anne). U. Calif. Coll. of Agr. BS 1929. Owner & mgr. plant nursery since 1931, Beretania St. 1931-35, Jack Lane since 1936; instr. orchid growing U. Hawaii Ext. Div. Mem. Pac. Orchid Soc. (past pres.), Oahu Orchid Growers Assn., Florists & Flower Growers Assn. Hawaii. Speaker at World Orchid Confs. in Hawaii 1957, London 1960, Singapore 1963; has helped to spread knowledge of orchid growing; pioneer of comm. orchid growing ind. in Hawaii. Friends Meeting, Home & off., 260 Jack Lane, 96817.

WARNECKE, John Carl
Architect

b. Oakland, Feb. 24, 1919; s. Carl I. and Margaret (Esterling); m. Jan. 20, 1945, Grace Cushing (div.; now Mrs. Botsford). Children, John Carl, Jr., Rodger Cushing, Margaret Esterling, Frederick Pierce. Stanford U. BA 1941; Harvard Grad. Sch. Design 1942. With Miller & Warnecke, Oakland, 1945-47, John Carl Warnecke AIA, San Francisco, 1947-58, Warnecke & Warnecke, San Francisco, since 1951; John Carl Warnecke & Assos. in San Francisco since 1958, Washington since 1963, Hon. since 1965, New York City since 1966.

Fellow AIA, Natl. Acad. Design, NYC; trustee The Orme Sch., Mayer, Ariz.; mem. adv. bd. Museum West, San Francisco; Fine Arts Commission, Washington. Clubs: Pac. Union, Olympic, San Francisco; Federal City, Washington; Outrigger Canoe, Hon. Recd. Arnold Brunner Prize for excell. in arch. from Natl. Inst. Arts & Letters; firm has recd. numerous awards, including US Pub. Housing Admin. first honor award for Marin City low-rent housing project 1964, distinguished achievement award from Ch. of Comm. of Oakland, award of merit from Prestressed Concrete Inst. & citation from Progressive Arch. for 23rd Ave. Overhead, Oakland, 1963-64, citation from Progressive Arch. for Hawaii State Capitol 1962, multiple awards for schools, bldgs. U. Calif. & Stanford U., Mark Thomas Inn,

Monterey. Christian. Home, 2500 Leavenworth St., San Francisco, 94111; off., 61 New Montgomery St., San Francisco, 94105.

WARNER, Charles Ernest
Sugar plantation superintendent

b. Orange, Calif., Oct. 9, 1927; s. Carl Smith and Addie M. (Settle); m. Joan Duvall Blair, July 2, 1963. Tustin, Calif., Union High Sch. 1945; Chaffee Jr. Coll., Ontario, Calif., 1945-46; Calif. State Polytechnic Coll., San Luis Obispo, BSc. 1950. Mgt. trainee HSPA 1956-58; with



Charles E. Warner

Grove Farm Co. Kauai, as weed control coordinator 1958, div. overseer 1958-63, cultivation supt. 1963-65, field supt. since 1965. Gov. Hawn. Sugar Techs. 1963-65; dir. Kauai Humane Soc.; mem. Kauai Br. Amer. Red Cross (chmn. fund drive 1964, dir. 1964-65, chmn. adv. bd. & mem. state bd. 1965-69), Rotary Club Kauai, Home, PO Box 161, Puihi, Kauai, 96766; off., Puihi Rural Station, Puihi, Kauai, 96766.

WARNER, Howry Haskell

Retired agricultural economist
b. Marion, O., Sept. 30, 1890; s. Willis L. and Hadessah (Kling); m. Mary Roof, June 1, 1916. Sons, Willis L., Dr. John N. Marion High Sch.; Williams Coll. 1908-09; Pomona Coll. BA 1912; U. Calif. BS 1913. Packing house mgr. Mutual Orange Distributors, Calif. 1913-16; market reporter US Dept. Agr. 1917-19 in Ia., Ind., Colo., Wis., NYC, Washington DC, Calif.; field mgr. Calif. Walnut Growers Assn. 1920; asst. chief shipping insp. serv. State Calif. 1921-23; asst. sales mgr., gen. field supt. Calif. Div. Amer. Fruit Growers 1923-35; with U. Hawaii as spec. in agr. econs. 1935-36; dir. Agr. Ext. Serv. 1935-51 (spec. leaves as dir. import control for food and feedstuffs Off. Mil. Gov. 1942-44 & dep. dir. For. Econ. Admin. to develop farms to feed troops on Guadalcanal,

Bougainville, Saipan, Tinian, Guam; agr. cons. to Dept. of Army in Okinawa 1950; agr. off. US State Dept. for. aid prog. in Indonesia & with Mutual Security Admin. SE Asia planning in Washington 1950-52; exec. sec. Terr. Planning Bd. 1952-55; sec. State Senate Agr. Com. 1959. Former chmn. Trust Terr.



Howry H. Warner

Agr. Com., 1st dir. Indus. Research Adv. Council; cons. Dept. of State & initiator Hon. Reception Center; pioneer planner for East-West Center; chmn. Pac. & Asian Affairs Council 1962; dir. Friends of Foster Gardens, Friends of East-West Center; mem. Wai-kiki Rotary Club, Aloha Temple Shrine, 32nd d. Scottish Rite, Altadena Lodge No. 678 F&AM (past master), Phi Sigma Kappa, Epsilon Sigma Phi, Alpha Zeta. Clubs: Pacific, Outrigger Canoe. Home, 1958 Vancouver Dr., 96822.

WARNER, John Northrup
Sugarcane scientist

b. Los Angeles, May 19, 1919; s. Howry H. and Mary (Roof); m. Dorothy A. Buese, Nov. 28, 1942. Sons, Sherman F., John H., Richard L. Punahou Sch. 1937; U. Hawaii BS 1941; U. Minn. PhD 1950. With expt. sta. HSPA since 1941 as asst. agronomist-in-training 1941-46, genetics & pathology dept. since 1946, dept. head since 1961; mem. affiliate grad. faculty U. Hawaii. 2nd Lt. to lt. col. USAR active duty 1941-46; presently col. active USAR; honor grad. US Army Command & Gen. Staff Coll. 1962. Trustee Hawn. Botanical Gardens Found.; mem. exec. com. community scholarship prog. Hon. Council Soc. Agencies, AAAS (fellow), Hawn. Acad. Sci. (pres. 1960-61), Intl. Soc. Sugarcane Techs. (chmn. standing com.), Hawn. Sugar Techs., Hawn. Botanical Soc., Amer. Genetics Soc., Amer. Soc. Agronomy, Assn. of US Army, Sigma Xi. Church of the Holy Nativity.

Home, 1594 Laukahi St., 96821; off., Expt. Sta., HSPA, 1527 Kea-umoku St., 96822.

WARREN, Grace Hortense Tower

Newspaper and magazine writer b. Sunderland, Mass., May 1, 1878; d. George Hammond and Frances Elizabeth (Farrar) Tower; m. John Trenholm Warren, Mar. 1, 1909. Daughters, Mrs. Robert Henry Lawder (Katharine Tower), Mrs. Thomas Benton McDonald (Marion Farrar), Pasadena, Calif., High Sch. 1896; Cumcock Sch. of Expression, Los Angeles; U. Calif., U. Hawaii. Ten yrs. Pasadena News, leaving as asso. edit.; weekly letters to Los Angeles Sat. Night, San Francisco Argonaut; 40 yrs. spec. writing Hon. Star-Bulletin 6 yrs. interviews for Paradise of Pac. Won several natl. prizes. One of 2 Hawaii del. to Press Congress of World, Switzerland, 1926; mem. Natl. League Amer. Pen Women (organizer & 1st pres. Hon. br., terr. pres., fifth natl. v.p., hon. mem. since 1964), Theta Sigma Phi (charter mem. & pres. 2 terms Hon. chapter), Footlights Club & its successor, Hon. Com. Theater (women's com.), Outdoor Cir., Uluniu Women's Swimming Club, We the Women, Friends of the Library, YWCA, Amer. Red Cross. Suggested May 1 as Lei Day and originated slogan, "May Day is Lei Day." Mem. Central Union Church (Women's League). Home, 333 Lewers St., Apt. 809, 96815.

WARREN, John Oliver

Retail flower and gift executive b. Seattle, Apr. 25, 1916; s. William Willard and Lula (Fisher); m. Jeannette Jahn, Nov. 20, 1942. Children, Wendy Jean, John O., Jr., Robert Bruce, Judith Ann. Broadway High Sch., Seattle;



John O. Warren

U. Wash. BA 1938. Auto casualty underwriter Gen. Ins. Co. Amer. Seattle, 1938-42; v.p. Marina Mart, Seattle, 1946-54; pres. Hawaii Blossoms since 1957; pres. Hawaii-Seattle World's Fair Pa-

vilion, Inc. 1962. USN 1942-45; lt. USNR ret. Clubs: Seattle Yacht (rear commodore 1946, dir. 1946-48), Outrigger Canoe, Pacific, Waiialae Country, Oahu Country, Methodist. Home, 292 Wailupe Cir., 96821; off., Royal Hawn. Hotel, PO Box 128, 96810.

WARREN, John Trenholm
Retired businessman

b. San Francisco, Jan. 27, 1879; s. Rev. John Bowles and Caroline Mary (Schaefer); m. Grace Hortense Tower, Mar. 1, 1909. Daughters Mrs. Robert Henry Lawder (Katharine Tower), Mrs. Thomas Benton McDonald (Marion Farrar). Berkeley, Calif., High School 1896. Learned photography Wilcox Photo Studio, Berkeley, 1893-96; salesman William O. Bacon, photographic supplies, San Francisco, 1896-99; salesman LeMunyon's Photographic Store 1899-1900; bought LeMunyon's interest and became partner of Fred J. Church in Hon. Photo Supply Co., 1900; sole owner & mgr. 1904-27; investor 1927-29; statistician Hawaii Bur. Gov. Research 1929-30; comptroller Kamehameha Schs. 1930-1945; contracting off. US War Assets surplus prop. disposal 1945-48. Mem. Hawaii CA Natl. Guard until Jan. 19, 1917. Sec. Hon. Merchants' Assn. until amalgamated with Ch. of Comm. of Hon. (various coms. 1920-26 & dir. 3 terms); pres. Retail Bd. Ch. of Comm. 1920; mem. Hon. Advt. Club, YMCA (several coms., chmn. house com.), University YMCA (adv. bd.), hon. mem. Hon. Rotary Club and Hon. Automobile Club after 44 yrs. active. Clubs: Oahu Country, Mid-Pac. Country, Outrigger Canoe. Mem. Central Union Church since 1899 (bldg. com., deacon, trustee). Home, 333 Lewers St., Apt. 809, 96815.

WASHINGTON, Ernest F.
Musician

b. Honolulu, May 23, 1928; s. Frank and Ellen (Rahman); father Negro-Irish, mother Sudanese, Lebanese, Chinese; m.



Ernest F. Washington

Betty Haley, Jan. 5, 1956. Son, Ernest F., Jr. Central High Sch., Curtis Inst., both in Philadelphia; Yale U. 1 yr. Dancer, pianist, entertainer clubs and theaters; in Hon. since 1957. Mem. Hon. Press Club, Local AFM (Local 677 Hon., Local 51 Utica, NY, Local 802 NYC), Christian. Home, 3018 Kalihi St., 96819.

WATANABE, Brown Mitsugi
Insurance executive

b. Hilo, Hawaii, Mar. 2, 1920; s. Frank Yakichi and Fumi (Igarashi); m. Eiko Otsuka, June 24, 1945. Sons, Brian Masaru, Gary Fumio. Maui High Sch. 1938; U. Hawaii BS 1942, prof. teaching cert. 1943; Amer. Coll. Life Underwriters CLU 1960. Teacher Punahou Sch. 1942-45; ins. agent, supervisor, brokerage mgr. Manufacturers Life Ins. Co. since 1947; corp. sec. 50th State Ins. Assos. since



Brown M. Watanabe

1960. Info. spec. US Armed Forces Inst. Pac. Area 1945-47. Mem. Ins. Commissioner's adv. staff 1955-62; pres. Hon. Assn. Life Underwriters 1955-56 (dir. since 1949), Hon. Chap. Amer. Soc. CLU 1962-63 (sec. - treas. since 1963); former dir. Hon. Jr. Ch. of Comm.; chmn. intellectual development com. Terr. Dept. Pub. Instr. 1945; mem. Natl. Assn. Life Underwriters (mem. educ. & training com.), Hawaii State Assn. Life Underwriters (chmn. various com.); active vol. BSA, YMCA, other youth progs., com. serv. & fund raising for Amer. Cancer Soc., Oahu TB & Health Assn., Hawaii Heart Assn., Natl. Soc. for Crippled Children & Adults, Participant ins. & econ. seminars; author ins. articles for natl. mags. Recd. Key Man & Outstanding Jr. Ch. of Comm. awards 1954-55, numerous awards from co. & ins. indus., including natl. award for leadership Amer. Soc. CLU 1965. Methodist. Home, 3515 Woodlawn Dr., 96822; off., Suite 201, 1210 Auahi St., 96814.

WATANABE, Carolyn Tamaki
Public health worker

b. Honolulu, June 2, 1913; d. Sukesu and Riyu (Koda) Shindo; m. Shichiro Watanabe. Son, Douglas Dan. McKinley High Sch.; U. Hawaii; Japan Women's U., Tokyo. Health educator, case finding coordinator & prog. asso. for community servs. Oahu Council of Hawaii TB & Health Assn. since 1950. Pres. Japanese Women's Soc. of Hon. 1959-61; mem. Hawaii Pub. Health Assn., HAHPER, Natl. Council TB Workers. Christian. Home, 4020 Koko Dr., 96816; off., 1018 Lunailo St., 96822.

WATANABE, Kenichi
Physicist

b. Honolulu, Dec. 17, 1910; s. Mataichi and Haru (Takata); m. Betty Keiko, June 25, 1945. Children, Mie Caroline, Mari Phyllis, Kiyo Edith. Cal. Inst. Tech. BS 1936, PhD 1940. With U. Hawaii as instr. math. 1940-45, asst. prof. math. 1945-47, prof. physics 1954-61, sr. prof. physics since 1961, chmn. dept. 1956-58 and 1961; asst. prof. physics Wabash Coll., Crawfordsville, Ind., 1947-48; physicist US Naval Research Lab. 1948-51; head atmospheric composition sect. USAF Cambridge Research Center 1951-54; cons. Natl. Aeronautical & Space Admin. 1960-62.

Fellow Amer. Physics Soc.; mem. Optical Soc. Amer., Amer. Geophysical Union, AAAS, Sigma Xi, edit. bd. Planetary & Space Sci. Journal since 1950. Home, 2460 Ferdinand Ave., 96822; off., U. Hawaii, 96822.

WATANABE, Michiro
Attorney at law

b. Watsonville, Calif., Aug. 24, 1913; U. Colo. AB 1935; Stanford U. LLB 1938. With Att. Gen. Off. 1939-41, 1944-53, with C&C Pub. Prosecutor's Off. 1941-43; Hawaii Att. Gen. 1952-53; priv. prac. since 1953.

Mem. house of delegates Amer. Bar Assn. 1964; pres. Bar Assn. Hawaii 1964; mem. procedural rules com. & standing com. on rules of prac. & procedure Hawaii Supreme Court 1952-53 & since 1962. Home, 3029 Gulston St., 96816; off., 33 S. King St., 96813.

WATERHOUSE, John Thomas
Corporation executive

b. Honolulu, Feb. 26, 1906; s. John and Martha (Alexander). Punahou Sch. 1924; Lawrenceville Sch.; Princeton U. BA 1929. Pres., dir. Alexander Properties Co. & Waterhouse Inv. Co.; v.p., treas. Hon. Star-Bulletin; dir. Alexander & Baldwin (formerly v.p., treas.), First Natl. Bank Hawaii, Matson Navigation Co.; dir., former v.p., treas. Kauai Commercial Co., McBryde Sugar Co., Kahuku Plant. Co.; owner, operator Kipukai Ranch, Kauai; former

dir. & sec. East Maui Irrigation Co., Maui Pineapple Co., Haw. Commercial & Sugar Co., Kahului Railroad Co., Kauai Elec. Co., Kauai Pineapple Co., Maui Pineapple Co.; former dir. Hon. Lithograph Co., Selama Dindings Plant. (Sumatra).

Former alternate trustee Pineapple Growers Assn. & Pineapple Research Inst.; former trustee or dir. Bd. Hosps. & Settlements, Punahou Sch., Leahi Hosp., Palama Settlement, Salvation Army, Haw. Mission Children's Soc., Haw. Hist. Soc., former mem. HSPA, Ch. of Comm. of Hon., Indus. Research Adv. Council, trustee Bernice P. Bishop Museum. Clubs: Pacific, Outrigger Canoe. Kawaihāo Church (former treas., trustee); former trustee Haw. Evangelical Assn. Home, 3850 Round Top Dr., 96822; off., Rm. 403, Alexander & Baldwin Bldg., 96813.

WATERHOUSE, Mabel Palmer
Volunteer worker

b. Kewanee, Ill., Jan. 26, 1882; d. Allen B. and Florence A. (Henry) Palmer; m. Albert Herbert Waterhouse, July 4, 1907. Children, William Allen, Mrs. George Frank Worts (Florence), Mrs. Robert Theodore Watts (Marjorie). Fairfield (Neb.) Elem. Sch.; Pasadena High Sch.; Broadoaks Priv. Sch., Pasadena. Former teacher Koloa Sch. Gray Lady, mem. canteen serv., instr. home nurs. Amer. Red Cross WW II.

Mem. adv. bd. Salvation Army; charter mem. Kauai Hist. Soc.; life mem. Haw. Mission Children's Soc.; mem. YWCA (former dir., Girl Reserve leader), Mokihana Club, Amer. Red Cross, adv. bd. Kauai Pub. Lib. Koloa Congregational Church (past pres. Missionary Soc. former supt. beginners' dept. SS); former v.p. Women's Bd. Missions for Pac. Islands. Home, Koloa, Kauai, 96756.

WATERHOUSE, Olga
Volunteer worker

b. Chicago, Dec. 21, 1917; d. Bismarck and Eleanor (Tustin) von Wedelstaedt. Direct descendant of Dr. Sappington of Mo. & Claiborn Fox Jackson, Meridith Miles Marmaduke, John Sappington Marmaduke, early Mo. gov's. m. Wallace Taylor Waterhouse, Feb. 21, 1943. Daughters, Corinne, Eleanor. Ore. State U. 1936-37; U. Colo. BS 1941. Teacher Adams City, Colo., High Sch. 1941-42; tool designer Douglas Aircraft, Long Beach, Calif., 1942-43; mem. sen. staff State Legis. 1959; former substitute teacher Kailua High Sch.

Mem. Hon. Police Commission 1959-64 (chmn. 1963-64), Mayor's Traf. Safety Com., Rep. Party since 1948 (mem. campaign com., past pres. & v.p., past dist. v. chmn., chmn. Rep. hdqrs. 7 elections,

campaign chmn. League of Rep. Women), Amer. Red Cross (canteen chmn.), OES (color bearer White Shrine of Jerusalem). Episcopal. Home, 69 Kuaala St., Kailua, 96734.

WATERHOUSE, Richard Starr
Corporation officer

b. Honolulu, May 19, 1909; s. John and Martha (Alexander); m. Oct. 12, 1933, Alice Clay Stephenson (div.). Daughters, Mrs. Robert S. Sutherland (Cherry Anne), Mrs. C. Weston Sandifer, Jr. (Dicksie Lee), Lawrenceville Sch., NJ, 1929; Princeton U. BA 1933. With Hon. Iron Works 1934-38; with Alex-

Hawn Sugar Techs., SAR. Club; Pacific. Central Union Church. Home, 3819 Sierra Dr., 96816; off., 822 Bishop St., 96813.

WATERS, William
Alexander Jr.
Educator

b. Honolulu, Hawaii, Apr. 30, 1922; s. William A. & Ida (Ukauka); m. Lillian Kinro, Sept. 2, 1961. Children, William Kalae, Jonah Kuhio. St. Louis High Sch. 1940; U. Hawaii 1940-42; U. Utah, BS 1945, MS 1946. Teacher Roosevelt High Sch. 1946-55; prin. Koolau Sch., Kaula 1955-57, Naalehu Sch. 1957-58, Kohala High Sch. 1958-59; asst. dist. supt. W. Hawaii 1960-61; staff spec., Hilo, 1961-63; dist. supt., Kaula since 1963. Chmn. Kaula Charter Commission, 1965-66; mem. Natl. Assn. Sec. Sch. Prins., NEA, Hawaii Educ. Assn., Hawn. Gov. Employees Assn., Kiwanis Club. Roman Catholic. Home, PO Box 1307, Lihue, 96766.

WATKINS, R. Allen
Printing executive

b. Phoenix, Ariz., Aug. 21, 1910; s. Robert A. and Fern (Hoopes); m. Lucile P. Jones, Nov. 25, 1932. Son, Richard A. U. Calif. BS 1932. Owner Watkins Printery 1938-54; pres. Watkins & Sturgis 1954-63; v.p. Mid-Pac. Press since 1964. Past pres. Palama Settlement, Kiwanis Club (past lt. gov. Kiwanis Intl.), Hon. Jr. Ch. of Comm., Hawaii Jr. Ch. of Comm.; past v.p. Jr. Ch. Intl.; past dir. YMCA of Hon., Aloha Council BSA; past mem. adv. bd. Salvation Army; mem. Navy League. Clubs: Oahu Country, Pacific. Home, Apt. 604, 2500 Kalakaua Ave., 96815; off., 744 Ala Moana Blvd., 96813.

WATSON, David
Corporate financial executive

b. Glasgow, Scotland, Jan. 3, 1907; s. David and Clementina Petrie (Hay); m. Margaret Glass, Apr. 17, 1935. Eastbank Acad. 1912-23; apprentice to

chartered acct. 1923-29, CA 1929; Glasgow U. law & acctg. classes. Sr. aud. pub. acctg. firm, Glasgow, 1929-30, & Young, Lamerton & Pearson (now Haskins & Sells), Hon., 1930-40; chief acct., asst. treas., treas., v.p. & treas. Hawn. Airlines 1941-55, dir. 1953-57; treas., v.p. & treas., sr. v.p. & treas. Hon. Iron Works Co. since 1956, dir. since 1962; treas., dir. G M Industries; dir. Terr. Savings & Loan Assn.

Mem. Amer. Inst. CPAs, Hawaii Soc. CPAs, Hawaii Chap. Finan. Execs. Inst., Ch. of Comm. of Hon. Tax Found. Hawaii, Com. of Hawn. Found. Clubs: Oahu Country, Outrigger Canoe. Protestant. Home, 2104 Hunnewell St., 96822; off., c/o Hon. Iron Works Co., 570 Auahi St., 96813; mail, PO Box 3140, 96802.

WATSON, Tempa Marshall
Government attorney

b. Oklahoma, Oct. 6, 1917; d. J. I. and Ida (Duggins) Marshall; m. Barton H. Watson, Nov. 28, 1946. Son, Barton Marshall. Draughts Bus. Coll., Tulsa, Okla.; Natl. U. and George Washington U. LLB 1942; U. Hawaii 1960. With Reconstruction Finance Corp. Washington, 1933-42; attorney Smaller War Plants Corp. (now Smaller Bus. Admin.), Washington, 1943-46; legal specialist Nuremberg Trials, US War Dept., Germany, 1946-47; gen. att. US Army Dept., Washington, 1957-58; research natl. & state campaigns 1959-60; with legal dept. State House Rep. 1961; gen. att. (Nationality) US Immigration & Naturalization Serv. 1962; mem. Okla. Bar since 1943; admitted to prac. before Okla. Supreme Court 1943, US Court of Customs in Hon. 1963, Ninth Circuit Court of Appeals in Hon. 1964.

Dir. John Howard Assn. 1962-64; mem. Gov.'s Commission on Status of Women in Hawaii (chmn. legal rights sub-com.), Zonta Club of Hon., Natl. Women's Party (Washington), Hawaii Chap. Fed. Bar Assn. 2nd v.p. 1966-67; chmn. publ. city com. since 1962), Natl. Assn. Women Lawyers (Hawaii del.), Manoa-Kai Br. Bus. & Prof. Women's Club (2nd v.p.), Amer. & Okla. Bar Assns., George Washington U. Law Assn.; asso. mem. Bar Assn. Hawaii. Protestant. Home, 1061 Koloa St., 96816; off., 595 Ala Moana Blvd., 96813.

WATTS, James Everett
Certified public accountant

b. Bakersfield, Calif., Dec. 14, 1929; s. John Frank and Lily (Thomas); m. Lucile Reising, June 29, 1957. Children, Mary Lee, Joseph James, Laura Jane, Daniel Thomas. Bakersfield High Sch. 1947; Bakersfield Coll. 1950; UCLA BS 1952; USC grad. study. Certified pub. acct. Calif. & Hawaii. With Alexander Grant & Co. in Los Angeles 1954-58, Hon. since 1958, now partner &



Richard S. Waterhouse

ander & Baldwin since 1938, now dir., asst. treas.; v.p., dir. Waterhouse Inv. Co.; dir. Alexander Props. Co.; asst. treas. East Maui Irrigation Co., Kahuku Plant. Co., Kahului Development Co., Kahului Railroad Co., Kauai Comm. Co., McBryde Sugar Co. Clubs: Waialae Country (dir. 4 yrs.), Oahu Country, Outrigger Canoe. Central Union Church. Home, 2125 Keeaumoku St., 96822; off., 822 Bishop St., 96813.

WATERMAN, Richard D.
Plantation agency executive

b. Boston, Apr. 14, 1921; s. Ralph Brigham and Marjorie (Waterman) Dibble; m. Elizabeth Lovell, Nov. 17, 1945. Children, Richard L., Susan, Carol N., John B. Phillips Acad., Mass., 1939; Princeton U. BA 1943; Harvard U. MBA 1947. Admin. macadamia nut div. Castle & Cooke 1948-58; pres. Kentron Hawaii 1959-62; admin. finan. dept. Alexander & Baldwin 1962-66, asst. treas. since 1966; treas. Maui Pineapple Co., Kahuku Plant. Co., McBryde Sugar Co., Kauai Comm. Co.; dir., treas. E. R. Bacon Co., Hawn. Lighting & Supply Corp. Lt. USNR WW II; CO USS YMS-10 & USS Reign; recd. Pres. Unit Citation. Mem. Ch. of Comm. of Hon., Hawaii Chap. Amer. Cancer Soc., Navy League, HSPA,



David Watson

head tax dept. Hon. off. USNR 1947-54, active duty 1952-54.

Dir. Hawaii Soc. CPAs (chmn. com. on state & fed. taxation, past treas., mem. various coms.); mem. Amer. Inst. CPAs, Calif. Soc. CPAs, Hawaii Tax Inst. (adv. com.), Hawaii Est. Planning Council (exec. council, chmn. prog. com.), Natl. Assn. Accts. (asso. dir. mem. com., past mem. several coms.), Kaneohe Bay Toastmasters Club, Zeta Psi, adv. com. Chaminade Coll.; past mem. Hon. Jr. Ch. of Comm. (various coms.). Roman Catholic. Home, 1181 Lunahana Pl., Kailua, 96734; off., 1060 Bishop St., 96813.

WATUMULL, David

Communications executive; developer; philanthropist

b. Honolulu, Oct. 24, 1927; s. G. J. and Ellen (Jensen); m. Sept. 10, 1948 (div.). Children, David, Jr., Rann, Teren, Denton, Melanie, Hanahauoli Sch.; Lincoln Sch.; Stevenson Inter Sch.; Black Fox Mil. Acad., Los Angeles; UCLA BS in bus.



David Watumull

admin. 1947. In business since 1947, now mng. partner Watumull Inv. Co., pres. Hawn. Paradise Park Corp.; pres. & chief owner Watumull Broadcasting System (KTRG TV 1962-66, KTRG Radio since 1962).

Trustee, sec. Watumull Found. since 1957; mem. adv. bd. Big Brothers of Hawaii. Off., 2207 Kalakaua Ave., 96815.

WATUMULL, Ellen Jensen

Foundation director

b. Portland, Ore., June 26, 1897; d. Carl and Marie (Christensen) Jensen; m. Gobindram J. Watumull, July 5, 1922. Children, Mrs. Brij Lal Sahney (Lila), David, Radha Watumull Homay, Reed Coll., Portland, Ore., 1914-16. With Aviation Sect. Signal Corps USA, Portland, 1916-18; mus. teacher Hanahauoli Sch. 1920-22; advt. dir. Watumull Bros. 1939-41; chmn. bd. Watumull Inv. Co., Hawn. Paradise Park Corp.

since 1959; chmn. bd. Watumull Broadcasting System (KTRG TV 1962-66, KTRG Radio since 1962).

Trustee Watumull Found. since 1942, Hon. Acad. Arts, U. Hawaii Found.; sec. Family Planning Com. Hawaii; dir. Goodwill Industries Hawaii, Friends of East-West Center, Tennent Art Found., Meals for Millions Found. (Los Angeles)



Ellen J. Watumull

1951-64; US bd. mem. Vellore Christian Med. Coll. & Hosp., India, 1953-61; pres. Hon. Chap. Natl. Soc. Arts & Letters 1962-64, Intl. 16 since 1965; mem. Hon. Br. AAUW fellowship com. 1962-64, site com. 1963; hon. life mem. Family Planning Assn. of Mysore State, India; hon. intl. mem. Beta Sigma Phi; hon. mem. Intl. Women's Club (Los Angeles), Epsilon Chap. Delta Kappa Gamma, Lectr. Hon. Acad. Arts, U. Hawaii & many other orgs. on customs & costumes of India; author several pub. articles on India, family planning, etc. Recd. Theta Sigma Phi Woman of Achievement Award 1956, Pac. & Asian Affairs Council Distinguished Serv. Award 1960, Home, 2139 Puualii Pl., 96822; off., 2227-A Kalakaua Ave., 96815.

WATUMULL, Gulab

Retail store executive

b. India, Apr. 27, 1924; s. Jhamandas and Radhibai (Dadlani); m. Indru Mukhi, Apr. 15, 1953. Children, Jaidav, Chitra, Vikram, Jyoti. Navalrai Hiranand Acad. Hyderabad, Sind, India, 1931-41, Dayaram Gidumal Natl. Coll. Hyderabad, BA Eng. lit. 1945; Dayaram Jethmal Coll., Karachi, BSc in chem. 1947. With Leilani Gift Shop 1948-52; mgr. 2 shops, Hawn. sportswear buyer Watumull Bros. 1953-56; gen. mgr. & exec. v.p. Watumull Bros. since 1956; mgr. & partner Royal Hawn. Mfg. Co. since 1956.

Dir. Retail Bd. Ch. of Comm. of Hon., Downtown Merchants Assn., Hon. Com. Theater; mem.



Gulab Watumull

Rotary Club, English Speaking Union, Hon. Acad. Arts. Clubs: Outrigger Canoe, Waialae Country. Hindu. Home, 4131 Papu Cir., 96815; off., 1162 Fort St., 96813.

WATUMULL, Jhamandas

Retail store executive

b. India, Feb. 14, 1885; s. Jhamandas Narandas and Hekandabai; m. Radhibai Dadlani, Apr. 1906. Children, Rama, Khuba, Gulab, Arjan. Gov. high sch. Opened retail store in Manila 1909, br. in Hon. 1914 which developed into Watumull Bros.



Jhamandas Watumull

Ltd. (East India Stores, Watumull's, Aloha Fashions, Luau Sportswear, Moana Gifts & Sundries, Leilani Gift Shop), pres. since incorporation 1956; pres. Royal Hawn. Mfg. Co. Pres. Rama Watumull Fund; mem. Lions Club Hon. Club; Outrigger Canoe, Hindu. Home, 4131 Papu Cir., 96815; off., 1162 Fort St., 96813.

WAYMAN, Oliver
University professor

b. Logan, Utah, Jan. 8, 1916; s. Clarence Oather and Hazel (Worley); m. Rosalie McLeod,

July 26, 1943. Children, Mary Ann, James McLeod, Carole Ellen, David Andrew, Amy Elizabeth, Utah State U. 1934-35, 1938-39, BS 1947; Cornell U. (Swift Fellowship) PhD 1951. Asst flour miller Logan Flour Mills, Logan, Utah, 1939-41; with U. Hawaii as asst. animal sci. 1951-52, asso. 1952-57, animal sci. & prof. animal sci. (physiology) since 1957; chmn. dept. animal sci. 1954-60; research on physiology of reproduction in farm animals, molasses use in animal feeds; cons. to local firms on animal problems. USA, 2nd Armored Div., Mar.-Dec. 1941; capt. (fighter pilot P-38) USAF 1941-46, No. Pac. Theatre; recd. DFC, Air Medal, Purple Heart. Chmn. task force on prevention Gov.'s Planning Com. on Mental Retardation 1964-65; mem. Hawaii Assn. to Help Retarded Children, BSA (Merit Badge counselor on agr. projs.), Phi Kappa Phi, Sigma Xi. Church of Jesus Christ of Latter Day Saints (Bishop-Annuenue Ward 1965; missionary in Canadian Mission 1936-38). Home, 2749 Peter St., 96816; off., 1825 Edmondson Rd., 96822.

WEAVER, Clifton Stokes
Corporation executive

b. NYC, Jan. 7, 1917; s. Spencer Fullerton and Emily (Stokes); m. Daisy Kahikapumahana Miller, 1943. Children, Mrs. Katherine Watson, Mrs. Ronald Chamberlayne (Shelley), William (killed in shark attack Dec. 13, 1958), Heather. Browning Sch., NYC, 1923-29; Westminster Sch., Simsbury, Conn., 1930-33;



Clifton S. Weaver

(Cheshire Acad., Cheshire, Conn., 1934-35; Va. Mil. Inst., Lexington, Va. BS 1940. Partner Spencecliff Enterprises 1939-46, v.p. Spencecliff Corp. since incorporation 1946. 1st lt. Hawaii Terr. Guard 1941-42; grad. Ranger Sch., Schofield Barracks 1942; capt. Inf., CO Haw. Pack Train, Schofield Barracks, 1943.

Pres. Haw. Malacological

Soc. 1960-61; edit. The Haw. Shell News since 1964; mem. several Bernice P. Bishop Museum expeditions for study of marine mollusks including Haw.-Western Australia Expedition 1960; dir. Lanikai Assn. 1959-60; pres. Lanikai Canoe Club 1963-64. Episcopal Home, 1038 Mokulua Dr., Kailua, 96734; off., 1826 Kalakaua Ave., 96815.

WEAVER, Spencer Fullerton, Jr.

Corporation executive

b. New York, May 18, 1911; s. Spencer Fullerton and Emily (Stokes); m. Turere Tetahai-maui Amo, 1958. Children, (previous marriage) Spencer Fullerton III; (present) Chantal Moearii, Emily Turere. Westminster Prep. Sch., Simsbury, Conn. 1930; Yale U. BS 1935. Sr. partner Spencecliff Enterprises 1939-46, pres. Spencecliff Corp. since incorporation 1946, chmn. since



Spencer F. Weaver Jr.

1966; pres. Societes des Hotels Tahitiennes. USNR 1935-52, active duty 1935-39, 1941-45; ret. lt. cmdr. Pres. Council of Haw. Restaurant Employers; gov. Hawaii Employers Council; dir. Hawaii Visitors Bur.; mem. Hawaii Restaurant Assn. (dir., past pres.), Natl. Restaurant Assn., Hawaii Hotel Assn., Retail Bd. Ch. of Comm. of Hon. (past pres.), Rotary Club of Hon., Navy League, Club: Outrigger Canoe, Episcopal Home, 3202 Noela Dr., 96815; off., 1826 Kalakaua Ave., 96815.

WEBER, H. Paul

Corporation executive

b. New York, March 16, 1915; s. Henry Paul and Emilie (Frey); m. Rosine Marie Carney, Aug. 31, 1940. Sons, John Paul, Robin Michael, Cooper Union Night Sch., Engr. BME 1939. With the Borden Co., NYC, 1932-38; with Xerox Corp. since 1938, now br. mgr. Enlisted man to 1st lt. AUS 1943-46; capt. USAR. Dir. Sales & Marketing Execs. Hawaii 1963-66; mem. Bus. League for Sound Govt.,

Rotary Club of Hon., Navy League of USA. Club: Oahu Country, Presbyterian. Home, 930 Waiholo St., 96821; off., 320 Ward Ave., 96814.

WEEKS, Bertram Allen, M.D.

Physician, internist

b. Chicago, Ill., Apr. 8, 1914; s. Bertram A. and Elynn (Froster-son); m. Patricia Jane Webster, Apr. 25, 1942. Children, Thomas E., Mrs. Carlos Ramos (Patricia Elynn), Bertram A. Okla. City U. 1935-37; U. Okla. BSci. in med. 1939, MD 1941; internship USA Med. Corps 1941-42, res. internal med. 1950-53; active duty USA Med. Corps ret. as col. 1964; recd. Bronze Star, Meritorious Serv. Medal 1945, Commendation Ribbon 1957, Legion of Merit 1964. Internist Maui Med. Group since 1964. Cert. spec. int. med. 1954; fellow Amer. Coll. Physicians; Maui rep. Hawaii Heart Assn. Lutheran. Home, PO Box 288, RR 1, Haiku, Maui, 96708; off., 99 S. Market St., Wailuku, 96793.

WEIDIG, Harold Dorsey

Corporation executive

b. Ft. Lee, NJ, Aug. 19, 1900; s. George A. and Agnes (Strumpf-fer); m. Gertrude L. Philipp, July 4, 1925. Daughter, Mrs. James W. Bergford (Patricia D.). With Theo. H. Davies & Co. since 1918, in NYC office from clerk to mgr. 1918-37, mgr. 1937-50, mdse. dir. Hon. 1950, asst. treas. 1951-53, v.p. 1953-61, 1st v.p. 1961-62, pres. since 1962; pres., dir. Laupahoehoe Sugar Co., Hamakua Mill Co., Hono-kaa Sugar Co., Kukaiaua Ranch Co., Stubenberg Co., Kawaihae Elevator Inc.; chmn. Theo. H. Davies Far East Ltd.; 1st v.p., dir. Kawaihae Terminals; dir. C&H Refining Corp., Theo. H. Davies Iberica (Madrid, Spain). Pres., trustee The Davies Found.; trustee HSPA (pres. 1965), Chaminade Coll.; dir. Hon. Symphony Soc.; mem. Ch. of Comm. of Hon. Clubs: Wai-alee Country, Pacific. Protestant. Home, 2667-A Tantalus Dr., 96813; off., 841 Bishop St., 96813.

WEINBERG, Harry

Executive & financier

b. Austria, Aug. 15, 1908; s. Joseph and Sarah (Kammerman); m. Jeanette Gutman, Mar. 22, 1931. Son, Morton. Pub. schs. Chmn. Hon. Rapid Transit Co., Honolulu Ltd., Hon. Scenic Tours, Wai-alee Transport System, Federal Enterprises; dir. Dillingham Corp., HC&D, Scranton Transit Co. (Penn.); pres. & gen. mgr. Scranton Corp.; pres. Harry & Jeanette Weinberg Found.; dir. Amfac, Inc. since 1966. Chmn. United Jewish Appeal, utility worker com. Lackawanna United Fund, both of Scranton, Penn.; mem. Central YMCA Hon. Club: Glen Oak



Harry Weinberg

Country, Scranton, Naturalized as Amer. citizen 1919. Recd. Special Award, United Jewish Appeal. Temple Emanu-El, Home, 134 Niuiki Cir., 96821; off., 1140 Alapai St., 96813.

WEINBERG, Jerry Lloyd
Astrophysicist

b. Detroit, Mich., Dec. 2, 1931; s. M. and Ethel (Cherniak); m. Marcia Hawver, July 2, 1961. Sons, Mark Tyler. St. Lawrence U. BS cum laude in physics 1958; U. Colo. (various fellowships) PhD in astrophysics & atmospheric physics, 1963. Asst. in radio astronomy Rensselaer Polytechnic Inst., Troy, NY, summer 1958; research asst. High Altitude Observatory & U. Colo., Boulder, Colo., 1958-63 (except for 7-month research atop Mt. Haleakala, Maui); astrophysicist U. Hawaii Haleakala Observatory since 1963; supvr., 1964-65. USAF 1951-55, including 36-month duty in Europe.

Mem. Amer. Geophysical Union, Amer. Physical Soc., AAAS, Amer. Astronomical Soc., Astronomical Soc. Pac., Phi Beta Kappa, Pi Mu Epsilon, Sigma Pi Sigma, Sigma Xi, Home, RR1, Box 510, Kula, Maui, 96790; off., PO Box 135, Kula, Maui, 96790.

WEINTRAUB, Sanford A.
Sales Manager

b. Brooklyn, NY, Feb. 23, 1919; s. Murry L. and Pauline (Russ); m. Sylvia Levine, Dec. 21, 1941. Son, Marc David. NYU 1936-38; Amer. Press Inst. Columbia U. 1955. Advt. mgr. Army-Navy Review 1945-46; prod. mgr. Smith-Mansfield & Cummins 1946-47; with Hon. Advertiser as media salesman 1947-50, acting local advt. mgr. 1950-51, local advt. mgr. 1951-60; v.p. Milici Advt. Agency 1960-64; mgr. pub. affairs dept. Ch. of Comm. of Hon. 1964-66; leasing mgr. Hilton-Burns Hotel Co. since 1966. USA 1941-45. Pac. Theater. Past pres. Hon. Jr. Ch. of

Comm., Hon. Advt. Club, Kahala Sch. PTA; past v.p. Advt. Agency Association Hawaii; senator Jr. Ch. Intl.; former dir. Hawaii Visitors Bur., Ch. of Comm. of Hon., Vol. Placement Bur., Hon. Council Soc. Agencies, Grocery Mfrs. Reprs., Hon. Press Club; dir. Hawaii Div. Amer. Cancer Soc. Club: Hon. Lodge No. 616 Elks. Named Outstanding Young Man of the Yr. by Hon. Jr. Ch. of Comm. 1954. Home, 745 Hunakai St., 96816; off., Dillingham Bldg., 96813.

WELLS, Thomas Ott
Architect

b. San Francisco, Dec. 24, 1929; s. Mahlon D. and Esther (Ott); m. Sept. 26, 1956, Jean Johnston (div.). Daughter Sharon Elizabeth. Beverly Hills High Sch. 1948; USC BArch. 1957. Arch. with Vladimir Ossipoff 1957-61; arch. priv. prac. since 1961. USA,



Thomas O. Wells

Europe, 1954-56 (planning & constr.). Mem. Ch. of Comm. of Hon. (chmn. community beautification com.), exec. com. Mayor's Action for Beautification Council, AIA, Arch. Guild (USC), Hon. Acad. Arts, Hon. Symphony Soc. Club: Outrigger Canoe. Recd. AIA Honor Awards 1962, 1964. Home, 4715 Kahala Ave., 96815; off., 320 Ward Ave., 96814.

WENKAM, Robert George
Photographer

b. Oakland, Calif., Jan. 1, 1920; s. Louis and Tillie (Wagner). Children, Chiye, Miyo, Jay. Tad. Oakland Tech. High Sch.; Modesto Jr. Coll. 1941. Civil engr., Corps of Engrs. Hon. Dist. 1941-47; chief arch. designer Hon. Bd. Parks & Recreation 1948-49; own bus. as edit. & mag. photographer since 1949. Has photographed extensively all Hawaii & West. Pac. from Christmas Island to Iwo Jima.

Mem. State Land Use Commission, World's Fair Hawaii Esthetics Com., Natl. Park Serv., Ad Hoc Com. for Kauai Natl. Park, Hawn. Trail & Mountain Club (past pres.), Fed. West.

Outdoor Clubs (Hawaii v.p.), Conservation Council for Hawaii (past chmn. scenic resources com.), Ch. of Comm. of Hon. (past chmn. land use com.), Sierra Club, Artists & Art Dirs. Club of Hawaii (past pres.), Adventurers Club, Aircraft Owners & Pilots Assn., Amer. Soc. Mag. Photographers. Recd. Advt. Agency Assn. award best photo in show 1959, Amer. Soc. Travel Agents Award best travel poster in world 1960, Advs. & Edit. Art in West Cert. of Merit 1963, 19 awards from Artists & Art Directors Club of Hawaii. Home & off., 1372 Kapiolani Blvd., 96814.

WENTWORTH, Chester
K(eeler)

Retired geologist

b. Aspen, Colo., May 7, 1891; s. Frank Louis and Anna Maria (Keeler); m. Edna Clark, 1927; children, Robert Clark, Gordon Howard, m. (2nd) Juliette Oliveira, 1941. Clark Coll. 1914-16; U. Chicago BS 1918; U. Ia. MS 1921, PhD 1923. Instr. geology U. Va., U. Iowa, Washington U., 1923-34; Bishop Museum fellow 1923-24; on leave from Washington U. to study ash deposits for Hawn. Volcano Research Assn. 1929; head geologist C&C Bd. Water Supply 1934-51; part-time volcanologist Hawn. Volcano Observatory 1949-63; lectr. sci. U. Hawaii Hilo Campus 1951-53, 1959; former cons. US Geol. Survey, USN, Natl. Research Council, Chief mach. mate USN 1918.

Fellow Geological Soc. Amer., AAAS, Amer. Geographical Soc.; Pres. Hawaii Chap. Sigma Xi 1944, Hawn. Acad. Sci. 1935-36 (sec. 1944-49; founder, off. Hawaii Island Div.); Hawaii Chap. Amer. Statistical Assn. 1950; mem. Amer. Geophysical Union, Amer. Meteorological Society, Amer. Seismology Soc., Hawaii Island Hist. Soc. Author 150 sci. papers. Recd. Commendable Serv. Award from US Dept. Int. 1964; physical sci. bldg. U. Hawaii Hilo Campus named in his honor 1965. Home, Golf Course Rd., Volcano (mail add. Hawaii Natl. Park, Hawaii, 96718).

WEST, John T., Jr.
Attorney at Law

b. Glenwood, Ark., Mar. 20, 1914; s. John T. and Inez (McConnel); m. Maria L. Stribling, June 15, 1947. Sons, Howard B. & Glenn K. U. Arkansas LLB. Off. USA 31 yrs.; rtd. as col. JAGC Mar. 1, 1966; referee, State Family Court since 1966. Mem. Masons, Shrine, Home, 1437 Kehaulani Dr., Lanikai, 96734; off. Judiciary Bldg., 96813.

WEST, Kenneth
University executive

b. Winchester, Mass., June 3, 1912; s. Herbert Thomas and Gretchen (Huegin); m. Jeanette Vesey, May 24, 1941. Children, Dan Hale, Gretchen, John Vesey.

US Naval Acad. BS 1935; US Naval War Coll., Newport, RI, 1954-55. USN 1935-64, various sea and shore positions, staff CinC-LantFlt 1949-52, CinCPacFlt 1955-57, joint staff Washington, DC, 1958-60, ret. as capt. Exec. dir. Advanced Mgt. Prog. U. Hawaii since 1964. Mem. Rotary Club of Hon., Aloha Chap. Natl. Defense Transp. Assn. Club: Outrigger Canoe. Protestant. Home, 4687 Kolohala St., 96816; off., 2500 Campus Rd., 96822.

WEST, Rodney Thomas, M.D.
Physician

b. Wailuku, Maui, Dec. 23, 1910; s. William Leslie and Louise M. (Mengler); m. Mary Ann Carlisle Mar. 10, 1934. Children, Mrs. James Wilcox (Jo Anne), Kenneth C., Rodney T., Jr. Hon. Mil. Acad. 1922-25; Punahou Sch. 1925-27; Northwestern U. MD 1935; intern. & res. Queen's Hosp. 1934-35; gen. prac. in Hon. 1935-41; Olaa plantation physician 1946-47; with dept. obstetrics & gynecology at Straub Clinic since 1947; chief of staff St. Francis Hosp. 1939-40, Ka-

July 1950. Daughter, Page. Stanford U. BA 1933. Pres. Westgate Development Co. and E. W. Westgate Co., both in Calif.; partner Swinerton, Walberg & Westgate, Hon., developer &



Edward W. Westgate

bldr. of Sheraton-Maui Hotel. With Off. Econ. Warfare WW II, Africa, Middle East. Mem. Masonic lodges, Shrine, Wine & Food Soc. Clubs: St. Francis Yacht, Calif. Golf., both in San Francisco; Pacific. Protestant. Home, 1070 Green St., San Francisco, 94133; off., Suite 560, 235 Montgomery St., San Francisco, 94104.

WESTLY, Norman T.

Insurance agency manager

b. Honolulu, Dec. 6, 1929; s. Torkel and Helen (Muller); m. Virginia Nadia Mulin, Apr. 5, 1953. Children, Brent, Kari, Lisa. Punahou Sch. 1947; U. Hawaii BA 1952; Agents Sch. of Far West, U. Calif. 1959. Supt. survey & risk analysis First Ins. Co. Hawaii 1955-60; asst. mgr. Finance Factors Ins. 1960-62; mgr. Realty Ins. Agency since 1962. Airman basic to capt. HANG & USAF 1947-49, 1951-62; educ. & training staff off. on staff. Asst. Adj. Gen.-Air.; recd. 10-yr. Medal, HANG Commendation 1960.

Past pres. Insurance Toastmasters; state counselor (Island of Hawaii) Punahou Sch. 1964-67; mem. Bd. Underwriters Hawaii, Natl. Assn. Ins. Agts., Kilauea Council BSA (council commissioner, Wood Badge Award 1965, Order of the Arrow), Rotary Club S. Hilo (v.p. 1966); past grand master Independent Order of Odd Fellows, Episcopal (lay reader & dir. acolytes St. Clement's Church, Hon. 1945-60, Calvary Episcopal Church, Kaneohe 1960-62), Home, 1547 Walluku Dr., Hilo, Hawaii, 96720; off., 1145 Kilauea Ave., Hilo, Hawaii, 96720.

WESTLY, Torkel

Consul of Norway

b. Kristiania (now Oslo), Norway, July 1, 1898; s. Jonas Tors-

tensen and Marta Marie (Salen) Vestly; m. Helene W. Muller, Sept. 1, 1928. Children, Norman T., Robert H., Mrs. Thomas Morton (Helen R.), Mrs. Paul Ingraham Wren (Karen M.). High sch. Stavanger, Norway, 1915; La Salle Ext. U. 1926 & 1936 acctg.; U. Hawaii night courses in English acctg., taxes, pub. admin. Timekeeper & off. clerk Hawn Agr. Co., Pahala, Hawaii, 1923-26; acct. Henry Davis Audit Co. 1926-28; off. mgr. Aloha Motors 1928-34; bank examiner Terr. Treas. Off. 1934-35; with Terr. Tax Off. as tax collector, tax aud., dep. tax commissioner, asst. tax commissioner, tax commissioner 1934-53; pers. & acctg. survey Von Hamm-Young Co. 1953-54; controller KGMB 1954-59; acct. Hawn. Bitumuls & Paving Co. & its subsidiaries 1959-65; exec. sec. Sales & Marketing Execs. Hawaii since 1959; consul of Norway 1946-48 & since 1959; trustee Excelsior Lodge No. 1 IOOF since 1934, Norwegian Merchant Marine 1915-19, 1921-22; Norwegian Mil. Ser. 1920; Terr. Natl. Guard 1942.

Mem. Sales & Marketing Execs. Intl., Norwegian-Amer. Hist. Assn., Swe-Nor-Den Club, Masons, IOOF. Naturalized Amer. citizen 1928. Home, 1717 Mott-Smith Dr., 96822.

WHEATON, George Sterrett

Corporation executive

b. Oakland, Calif., Sept. 22, 1905; s. George S. and Ida Belle (Palmer); m. Virginia Rodgers Murphy, Sept. 22, 1931. Sons, George Sterrett III, John Rodgers. Stanford U. BA in CE 1927, grad. sch. bus. 1932-33; USC 1942-44. Engr. Calaveras Cement Co. 1927-28; engr. S. H. Palmer Co. 1928-34; salesman Hercules Powder Co. 1935-41, all in San Francisco; v.p. Eston Chemicals



George S. Wheaton

Inc., Los Angeles 1941-52; asst. v.p. Amer. Potash & Chemical, Los Angeles, 1952-55, v.p. 1955-61; asst. to pres. & sen. v.p. Dillingham Corp. 1962-64, exec. v.p. & dir. since 1964; dir. Hon. Terminals, First Natl. Bank of Hail-



Rodney T. West

pilani Hosp. 1953-54. USN It. (jg) to cmdr. in Med. Corps 1941-46, in naval res. called to act. duty Sept. 3, 1941; at Ford Island Dec. 7, 1941; at Johnston Island, Kaneohe and Pensacola NAS; became flight surg. 1944; sr. med. off. Key West NAS. Mem. AMA, Amer. Coll. Obstetricians & Gynecologists (sect. chmn. 1963-65), Amer. Fertility Soc., Amer. Cytological Assn., Hawaii Med. Assn. (pres. 1963-64), Hon. County Med. Soc. (pres. 1958), Punahou Alum. Assn. (pres. 1957) Oahu TB Assn. (pres. 1940-41), Oahu Health Council (dir. 1964-66), Ch. of Comm. of Hon. (dir. 1965-67). Clubs: Outrigger Canoe, Kaneohe Yacht. Congregational. Home, 2715 Manoa Road, 96822; off., Straub Clinic, 888 S. King St., 96813.

WESTGATE, Edward William

Real estate developer & builder

b. Rio Vista, Calif., May 15, 1912; s. Edward W. and Edith (Cooley); m. Mary O. Reithenburg,

wali, Hawn. Flour Mills.

Dir. Oahu Development Conf. Natl. Assn. Mfrs.; dir. Ch. of Comm. of Hon. Clubs; Los Angeles Ath., Annandale (Calif.), Pacific Union & California (San Francisco), Metropolitan (Washington). Oahu Country. Home, 5671 Kalaniana'ole Hwy., 96821; off., 1441 Kapiolani Blvd., 96814.

WHEELER, Charles Mathewson
Public health entomologist

b. Boone, Ia., Jan. 20, 1903; s. Charles Asa and Bertha Mae (Kail). Boone High Sch. 1920; Ia. State Coll. BS 1925; U. Tenn., MS 1927; U. Calif. PhD 1936. Grad. teaching fellow dept. entom. U. Tenn. 1925-27; with Tenn. State Bd. Entom. & Plant Quarantine 1926, 1927, summer 1929; instr. entom. U. Tenn. 1927-30; teaching asst. div. entom. & parasitology U. Calif. 1930-36; lab. asst. Alameda Mosquito Abatement Dist., Oakland, Calif., 1936; med. entom. George Williams Hooper Found. for Med. Research, U. Calif., San Francisco 1937-42; med. entom. intl. health div. Rockefeller Found., NYC, 1942-48 with assignments as civ. mem. USA Typhus Commission in Egypt & with GHQ SCAP to assist Japanese govt.; various posts including dept. chief prev. med. div. pub. health & welfare sect. GHQ SCAP & UN Command AFFE in insect & rodent control Ryukyu Islands, health educ. Japan & sanitation prog. Korea 1947-58; med. entom. State Dept. Health including plague studies Hamakua, Hawaii, 1958-65; cons. program eradicating malaria from Ryukyu Islands 1957 and 1959; cons. plague research Pan-Amer. Health Organization, Peru 1963, 1964; chief rodent control br. & pub. health entom. State Dept. Health since 1965. Maj. to col. Sanitary Corps AUS 1943-48 with serv. Italy, Egypt, Palestine, Lebanon, Yugoslavia, Philippines, Korea, Japan, Ryukyu Is.; col. USAR 1948-60; now col. USAR ret. group.

V.p. at large Res. Offs. Assn. 1957-58; pres. N. Hawaii Rotary Club 1965-66), dist. commissioner & Scoutmaster BSA; mem. AAAS, Alpha Zeta, Delta Omega, Phi Sigma, Sigma Xi, Recd. Order of Ismail (Egypt), Order of the People (Yugoslavia), USA Typhus Commission Medal, Cert. for Meritorious Civ. Serv. GHQ SCAP & GHQ Far East Command, Cert. Commendation (Rep. Korea), Outstanding Serv. Award (Govt. Ryukyu Islands), Cert. Achievement GHQ SCAP, Cert. Achievement 406th Med. Gen. Lab. GHQ Far East Command, Victory, WW II, Japan Occupation, & Army Commendation Medals, ETO Medal with three battle stars, First Methodist Episcopal Church, Honokaa (bd. mem.). Home, 84 Honolulu Pali, Hilo, Hawaii, 96720; off., Dept. of Health, Honokaa, Hawaii, 96727.

WHEELER, Richard Hovey
Corporation executive

b. Portland, Ore., Oct. 5, 1910; s. Frederick Hovey and Ethel (Moore); m. June 19, 1935, Louise Small (deceased); children, Mrs. William Noble (Anne Jodson), Richard Curtis, Charles Elliot, Ellen Louise, m. (2nd) Selma Barker, Sept. 2, 1965. High schs. Portland, Ore., Santa Barbara & Pasadena, Calif.; U. Redlands BA 1935; U. Hawaii (exchange student from U. Redlands) 1932-33; NYU Sch. Retailing, post grad. study. With Liberty House as asst. mgr. men's furnishings dept. 1935-46, mdse. mgr. 1946-47; with Andrade & Co. as v.p. treas., mgr.



Richard H. Wheeler

1947-63, pres. & mgr. since 1963; dir. Castle & Cooke, Oceanic Props.

Past pres. Ch. of Comm. of Hon. (chmn. Waikiki improvement com.), Retail Bd. 1951, Hawaii Visitors Bur. (chmn. fund campaign 1953), Hawaii Heart Assn., Men's Apparel Forum (natl. assn.); pres. Ala Moana Merchants Assn.; gov. Hawaii Employers Council 3 terms; former trustee Tax Found. Hawaii; mem. Terr. Aeronautics Commission (4 yrs.), YMCA (past chmn. bldg. fund campaign), Rotary Club Hon. (pres. 1952-53); former mem. adv. bd. Salvation Army. Clubs: Pacific (former gov.). Oahu Country, Outrigger Canoe, St. Clement's Episcopal Church. Home, 4616 Aukai Ave., 96815; off., PO Box 3022, 96802.

WHEELWRIGHT, Jessie Caldwell
Librarian

b. Gary, Ind., Sept. 19, 1911; d. Millard Alexander and Jessie (Davison) Caldwell. m. 1933, George Larsen, Jr. (div. 1948); m. (2nd) Jan. 2, 1960, George M. Wheelwright. Daughter, Mrs. J. Darrel Kloninger (Lorna Larsen). U. Calif. BA 1934; U. Hawaii 1934, 1961; Simmons Coll., Boston, MSLS 1950. Lib. asst. Maui County Lib. 1941-43; lib. Hilo Tribune-Herald 1944-45,

1946-49; lib. Hawn. Tel. Co. since 1950.

Mem. Amer. Lib. Assn., Special Lib. Assn. (chmn. preplanning for Mid-Pac. conf., Hon., 1961), Hawaii Lib. Assn. (pres. 1960-61, v.p. 1959-60, chmn. leg. com. 1956-58, mem. leg. com. 1963-65, chmn. nom. com. 1955, 1963, 1964. lib. development com.



Jessie C. Wheelwright

1959-62 (chmn. 1959-60), Panhellenic (sec. 1958-59, del. 1958-61), Altrusa (cor. sec. 1958, dir. 1958-60, 1963-65), Zeta Tau Alpha (v.p., Hon. Alum. 1956-61), exec. com. Gov.'s Com. on Employment Handicapped (1964-66). Protestant. Home, 745 Ulumaika St., 96816; off., Hawn. Tel. Co., Alakea St., 96813.

WHISENAND, George V.
Architect

b. Indiana, Feb. 14, 1913; m. Adeline Dilks, July 22, 1934. Daughter, Mrs. Weldon McCullough (Juliana). U. Ill. BS in arch. engr. 1933. Prac. arch. & engr. in Hawaii & Calif.; chief arch. FHA, involving extensive travel throughout Pac. & S. Seas. USA WW II, Corps of Engrs. Past pres. Hawaii Chap. ATA; dir. Camp Fire Girls Ha-



George V. Whisenand

waii; mem. Hawn. Trail & Mountain Club. Club: Waialae Country. First Methodist Church (chmn. trustees). Home, 5437 Opihi St., 96821; off. 315 Royal Hawn. Ave., 96815.

WHITAKER, L. Harold
Designer

b. Brigham, Utah, Mar. 10, 1918; s. Lorus William and Josephine (Olson); m. Harriett Fisk, Feb. 23, 1947. Daughter, Julie Jo. Frank Wiggins Tech. Sch., Los Angeles, 1937; Otis Art Inst., Los Angeles, 1937; U. Florence, Italy. Lt. USAF 1941-45; set designer, Warner Bros. Studios, Los Angeles, 1947-49; designer, Fisk, Johnson, Ossipoff & Preis 1949-



L. Harold Whitaker

50; principal, Design Associates since 1953; d.r. Tom Hirai Assos., Laha'ina Broiler, Kapiolani Park Land Co. Mem. BSA, Hon. Symphony, Hawaii Visitors Bureau, Hon. Academy of Arts, Hawaii Chapter A.A. Friends of Laha'ina Restoration Found., Friends of Ulu Mau Village, Ch. of Comm. of Hon. Bishop Museum. Recd. five AIA design awards. Club: Outrigger Canoe (dir.). Protestant. Sponsor of Greek family (Save The Children Federation). Home, 944 Waiholo St., 96821; off., 201 Halau Bldg., Intl. Market Pl., 96815.

WHITAKER, William B. shop
Educator; AF civilian executive

b. Rockville, Minn., Sept. 26, 1910; s. Allen and Ida May (Bishop); m. Caroline Bauman, Aug. 30, 1937. Children, Harry Allen, Mary May, Cynthia Bishop, Deborah Susan. St. Cloud State U., Minn., BA; Northwestern U., MA 1937; U. Wis. PhD 1949. Teacher high schs. Minn. & Ariz. to 1941; teacher speech & drama, prof. & chmn. div. Eng., speech & theater arts, Mich. State U., U. Wis., Rollins Coll., Winter Park, Fla.; civilian chief of presentations USAF Japan 1955-57, Hickam AFB since 1957; coll. teaching interspersed with naval serv. Lt. (jg) to capt. USN WW II, Berlin crisis, Korean war; recd. Bronze Star, Korean Pres.

Unit Citation, Armed Forces Res. Medal, Naval Res. Medal.

Mem. Speech Assn. Amer., Naval Inst. Amer. Assn. U. Profs. Teacher adult study groups, lectr. before civ. groups largely in field radio & TV forums, discussion progs. Author "Effective Speaking in the Air Force," biography, "Thaddeus Stevens," Protestant. Home, 824 Kainui Pl., Kailua, 96734; off., Hq., Pacific Air Forces, Hickam AFB, Hawaii.

WHITE, Bruce Ewart

Retired university administrator

b. N. Yamhill, Ore., Nov. 29, 1897; s. Oscar Arthur and Eva Jean (Bruce); m. Grace Frances Brainerd, June 26, 1924. Son, Bruce Hughes. Willamette U. AB 1923; U. Wash. MA 1932. PhD 1935. Teacher, admin. pub. schs. Wash. State 1923-33; prof. educ. U. Alaska 1935-36; with U. Hawaii as asst. prof. 1936-41, dir. admissions 1941-43, dean student pers., 1943-48, dean Teachers Coll. 1948-56, v.p. & dean faculties 1956-63, ret. 1963 as Dean Emer. & sr. prof. educ.; cons. in univ. admin. U. Tehran, Tehran, Iran, 1966-67. Cpl. USA 1918-19, 116th Engrs. AEF in France.

Mem., sec. adv. comm. on educ. for Guam and Trust Terr. 1947-52; Mason, former Rotarian. Central Union Church. Permanent home, Apt. 834, 2545 SW Terwilliger Blvd., Portland, Ore., 97201; winter res., Honolulu.

WHITE, Frank Walton

Printing executive

b. Kansas City, Mo., Nov. 22, 1926; s. Frank Owen and Edith Mayo (Brown); m. Ann Abbott McVay, Apr. 9, 1955. Daughters, Deborah Ann, Jennifer Mayo, Rebecca Bruce. Amherst Coll. 1945-46; Washington U., BA hist. 1950; Carnegie Inst. Tech. Sch. Printing Mgt.; U. Hawaii, accty. & finan. City zone rep. St. Louis Star-Times, St. Louis, Mo. 1949; treas. & dir. Brown-White-Lowell Press, Kansas City, 1950-59; with Star-

Bulletin Printing Co. as sales mgr. 1959-61, gen. mgr. since 1961; gen. mgr. Mission Press since 1966. A/C, AAF 1944-46; lt., capt., aircraft maint. off., USAFR 1950-61 and Hawaii Air NG 1961-63; maj., sqdn. comdr. since 1963; pilot; recd. Amer. Theater, WW II Victory & Armed Forces Res. Medals.

Pres. Printing Execs. Club 1954, Aikahi Dist. Com. Assn. 1965; mem. Printing Indus. Amer., Hawaii Employers Council, Hon. Press Club, Ch. of Comm. of Hon. (trade com., aero affairs com.); Aloha Council BSA (pub. comm.), Hon. Com. Chest, Amer. Cancer Soc., Hawaii Heart Assn., Rotary Club Hon., Navy League of US, Natl. Guard Assn., Air Force Assn., Phi Delta Theta, Eta Sigma Phi; former mem. Kansas City Jr. Ch. of Comm. (dir. 1952-53), Our House Youth Found. (pres. 1956). Clubs: Outrigger Canoe, Kaneohe Yacht. Named Jr. Ch. of Comm. Key Man Kansas City 1956. St. Christopher's Episcopal Church. Home, 331 Iihau St., Kailua, 96734; off., 420 Ward Ave., 96814.

WHITE, Grace Frances

Volunteer worker

b. Lafayette, Ill., June 28, 1901; d. Edward Williamson and Nellie (Hughes) Brainerd; m. Bruce E. White, June 26, 1924. Son, Bruce Hughes. Willamette U. BA 1923; U. Wash.; U. Alaska; U. Hawaii. Pub. sch. teacher Texas & Wash.; teacher Mid-Pac. Inst. 1941-46; lectr. mathematics U. Hawaii various times 1954-61. Pres. Hon. Br. AAUW 1939-41, Hon. YWCA 1954-55 (mem. bd. many yrs.), U. Hawaii Women's Campus Club 1947-49; former dir. Hon. Council Soc. Agencies, Uluniu Women's Swimming Club; hon. mem. U. Hawaii Alum. Chap. Mortar Bd. Central Union Church. Permanent home, Apt. 834, 2545 SW Terwilliger Blvd., Portland, Ore., 97201; winter res. Honolulu.

WHITE, Horace Winfred Beek

Land developer

b. Los Angeles, Jan. 31, 1898; s. Henry Wilkey and Ida (Smith); m. Lucile Matthews, July 11, 1923. Son, Charles M. Sch. in Covina, Santa Barbara, Calif.; USC Prep. Sch.; USC 1918-19; Stanford U. BA in econ. 1922. Sr. appraiser Los Angeles County 1922-26; stockbroker Trent Trust Co. 1926-29; with Hawn. Trust Co. 1929-55 as stockbroker, asst. sec., asst. v.p. 1929-34, trust off. 1939-45, v.p. & sr. trust off. 1945-55, exec. v.p. 1955; exec. v.p., dir. Kaneohe Ranch Co. since 1949; exec. v.p., dir. Hawn. Housing Corp., Waikiki Development Co., Intl. Market Place since 1956; pres. Valley of the Temples Corp., v.p., dir. Windward Travel Serv. since 1960; pres., dir. 50th State Funeral Plan, admin. dir. World Wide Funeral



Frank W. White

Plan since 1965; dir. Gaspro, Waialua Agr. Co.; formerly v.p., dir. Manufacturers Shoe Co., Liberty Auto Co., Bishop Ins. Agency; formerly dir. Castle & Cooke, Theo. H. Davies, Hawn, Airlines, Kaneohe Ranch Ins. Agency, Hon. Finan. & Thrift Co., Hawn. Mem. Park (former treas.), Helemano Co., Waialua Liquidating Co., Overseas Terminal, Chas. Brewer Estate, Sing Chong Co., Serv. Cold Storage Co., Kahuku Plant. Co. Asst. treas., mem. exec. com. USO in Hawaii 1941-46.

Pres. Windward Oahu Rotary Club 1965-66; trustee Hawaii Loa Coll. (mem. exec. com.); mem. Oahu Development Conf. Ch. of Comm. of Hon. (former



Horace W. B. White

dir. & chmn. com. on legis. policies), Windward Oahu Ch of Comm., Eng. Speaking Union, Hon. Acad. Arts, Friends of Library (patron), Sports Car Club, Hon. Wine & Food Soc (treas., former pres.); former mem. exec. com. Hon. Com. Chest (dir., chmn. exec. budget com.), Hon. Police Res., Tax Found, Hawaii, Model Railway Soc. Clubs: Pacific, Waialae Country, Waikiki & Kaneohe Yacht, Kailua Racquet, Out-rigger Canoe; former mem. Pearl Harbor Yacht. Church of the Holy Nativity. Home, 4161 Black Pt. Rd., 96815; off., 212 Esplanade Bldg., Intl. Market Pl., 96815.

WHITE, Isaac Davis

Retired Army General

b. Peterborough, NH, Mar. 6, 1901; s. Maj. Gen. Daniel Mansfield and Mary Luvia (Osgoode); m. Julia Eleanor Cotton, June 14, 1928. Norwich U. BS; HMMS, HLLD; U. Md. HDMS; Command & Gen. Staff Coll., Natl War Coll. USA 2nd lt. to 4-star gen. 1923-61, now retired; served reg. army (cavalry) 1923-40; 8 campaigns with 2nd armored div. 1940-45, maj. gen. commanding div. 3 amphibious assault landings N. Africa, Sicily, Normandy 1945; commanded 10th US Army Corps, in Korean conflict; CinCUSARPac

1957-61. Recd. 13 US decorations, including DSM w/2 OLCs, Silver Star w/2 OLCs, Bronze Star w/OLC, Legion of Merit w/2 OLCs; Distinguished Unit Citation; 16 foreign decorations including Belgian Foureregere of Croix de Guerre. Cons. Sylvania Elec. Prod. Co., Stanford Research Inst.; dir. McNerny's, Capital Inv. Co.; chmn. Intl. Chem. Corp.

Dir. Goodwill Industries, Amer.-Korean Found.; mem. Amer. Red Cross (exec. bd. Hawaii State Chap.), Aloha Council BSA, Newcomen Soc. of No. Amer., SAR, Norwich U. Alum. Assn. (former trustee Norwich U.), Honorable Order of Ky. Colonels, US Armor Assn. (former pres.) Assn. US Army, 2nd Armored Div. Assn. (gov.), Amoskeag Vets, Retired Officers Assn. Clubs: Dublin Lake (NH), Waialae Country. St. Andrew's Cathedral (mem. chap.) Home, Honolulu; summer res. 1831 Brick House, Dublin, NH, 03444.

WHITE, John Ernest

Internal auditor

b. Wellsville, Ohio, June 4, 1922; s. Ernest James and Jessie Dell (Potts); m. Jean Chiye Nishi, June 30, 1951. Children, Norman Gene, Patricia Carol, Harold Thomas. Hiram Coll., Hiram, O., BA in hist. 1950; Teachers' Cert. State of O. 1950; U. Hawaii 1950-51. Appliance repair mgr. Ohio Pub. Serv. Co., Mansfield, O., 1941-48; asst. exec. sec. U. Hawaii Alum. Assn. 1948-49; with Von Hamm-Young Co. 1951-63 as salesman, mgr. elec. dept., asst. mgr. elec. div., mgr. data processing systems group; sr. int. aud. Hawn. Tel. Co. since 1963; instr. Oahu Prison 1952-53; adult educ. teacher Dent. Pub. Instr. 1955-57. Citizens' Mil. Training Camp 1940; Signal Corps USA 1942-46; New Guinea, Philippine Islands, Japan; attended Coyne Elec. Sch., Chicago, Ill.; Ft. Monmouth Signal Sch.; Off. Cand. Prep. Sch.; Army Spec. Training Prog.; U. Syracuse; U. Ill.; discharged sgt. 1st class.

Mem. Citizenship Day Com. sponsored by Dept. Immigration & Naturalization (treas. 1962, gen. chmn. 1963, adv. since 1963), BSA (inst. rep. 1965-66, Windward Dist. aud. sustaining mem. enrollment 1965), Aikahi PTA (dir. 1962, pres. 1964-66), Von Hamm-Young Co. Fed. Credit Union (sec. 1959, pres. 1960, dir. 1961-63), Natl. Assn. Accts., Ch. of Comm. of Hon., Lodge No. 690 F&AM (Mansfield, O.), Hon. Civitan Club (charter mem., dir. 1962, pres. 1962-64, dist. sec. 1965, lt. gov. Hawn. dist.). Named Civitan of the Yr. 1965, Home, 44-123 Kalenakai Pl., Kaneohe, 96744; off., 1130 Alakea St., 96813.

WHITE, Karen Kniskern

Volunteer worker

b. Chicago, Mar. 13, 1922; d. Philip Wheeler and Karine (Nessen) Kniskern; m. Robert

E. White, Jr., Nov. 11, 1944. Children, Robert E. III, Philip K., Michael B., Mary Karine. Bronxville Sch., NY, 1927-34; Swarthmore High Sch., Penn., 1939; Sweet Briar Coll. BA 1943; U. Hawaii. Ens. USCG (SPARS) 1943-45. Dir. Aloha United Fund; chmn. Study of Unwed Mothers for Commission on Children & Youth; past pres. Jr. League of Hon.; former mem. adv. council Booth Mem. Home, Salvation Army Children's Facilities; former dir. Hon. Council Soc. Agencies, Hon. Com. Chest, Kindergarten & Children's Aid Assn. Episcopal Home, 3665 Tantalus Dr., 96822.

WHITE, Robert Elder, Jr.

Corporation officer

b. Honolulu, May 19, 1920; s. Robert Elder and Mary (von Holt); m. Karen Kniskern, Nov. 11, 1944. Children, Robert E. III, Philip K., Michael B., Mary Karine. Hanahauoli Sch. 1926-32; Punahou Sch. 1932-36; Thacher Sch., Ojai, Calif., 1938; Yale U. BA 1942; Harvard U. MBA 1947. With Amer. Factors 1947-50, 1952-64 as acct., warehouse supt., asst. treas. & asst. sec.; v.p. Amer. Factors Assos. since 1964. USNR 1942-46, released as lt.; lt. comdr. Korean conflict 1950-52. Past pres., dir. Child & Family Serv.; past pres. Hawn. Assn. AAU; pres. Med. Social Serv. Assn. Hawaii. Clubs: Pacific (dir.), Oahu Country, Episcopal Home, 3665 Tantalus Dr., 96822; off., PO Box 3230, 96801.

WHITLOW, J. Edwin

Educator, management consultant

b. Blackwater, Mo., Sept. 7, 1904; s. John Newton and Ada (Gorrell); m. Viona Clare Hansen, Dec. 20, 1946. Educated Missouri; practiced law, Missouri, 1926-30; instr. law Hon. YMCA 1930-33; founded Model Secretarial Sch. with two associates, purchased Hon. Bus. Coll., West Comm.



J. Edwin Whitlow

Sch., Sullivan Comm. Sch., Speech Inst., Phillips Comm. Sch., and Galusha Sch. Bus. Training; organized Acctg. Inst., now all merged into Hon. Bus. Coll.; sponsor Dale Carnegie Courses in Hawaii since 1948 and more recently in Japan; organized Leadership Training Inst. 1951, Mgt. Training Center of the Pac., and, in association with Hugh A. Wichert of Detroit, the Intl. Career Mgt. Inst.; pres. Whitlow & Assos.; speaker and writer, author of "How to Get the Right Job and Gain Promotion," "How to Sell Effectively," "Public Speaking for Top Executives," "Supervision and Management," "Design for Successful Career Planning," "How to Delegate Profitably and Effectively," "How to Spur Men to Peak Achievement." Founder & past pres. Hawaii Chap. Natl. Office Mgt. Assn., Rotary Club of Hon., Ch. of Comm. of Hon., Sales & Marketing Execs. Intl. and other groups. Recd. Cert. of Merit Hon. Jr. Ch. of Comm. and other honors. Home, 2834 Puumele Pl., 96817; off., 1111 Bishop St., 96813.

WHITON, Nathaniel Brackett

Drilling contractor

b. Hingham, Mass., July 12, 1903; s. Henry Edson Hersey and Katherine Geddes (Brackett); m. Eunice Franson, June 10, 1933. Sons, James Henry, Elliott Brackett, Nathaniel Brackett, Jr., Harry Franson, Stephen Hersey. Hingham, Mass., pub. schs. grad. 1922; Brown U. BS 1926. With Statler Hotel. Boston.



Nathaniel B. Whiton

1926-28; Hobart Engr. Co. 1928-33; Hawn. Dredging Co. 1933-34; Terr. Dept. Pub. Works 1934-38; owner Nat Whiton Drilling Contr. 1938-63; pres. Nat Whiton Drilling Co. since 1963. Mem. Ch. of Comm. of Hon., Rotary Club of Hon., English Speaking Union (v.p. Hawaii Br.). Central Union Church. Home, 2630 Halelena St., 96822; off., 1160 Auahi St., 96814.

WHITTAKER, Charlotte R.

Girl Scout executive

b. Schenectady, NY, Oct. 6, 1907; d. Arthur and Maybelle (Hart-

mann). Scudder Sch. soc. work cert. 1928; Columbia U.; Union Coll.; NY Sch. Social Work. Exec. dir. Schenectady Girl Scout Council 1931-35, Omaha 1936-39, Hawaii Island (Hilo) 1939-46; natl. staff mem. in Pac. area 1946-50; exec. dir. Oahu Girl Scout Council 1950-63, Girl Scout Council of Pac. since 1963. Past pres. Zonta Club Hon., Hawaii Chap. Amer. Camping Assn.; mem. Friends East-West Center, Friends of Library, Conservation Council Hawaii, Christian Scientist. Home, 4054 Tantalus Dr., 96822; off., 2103 Nuuanu Ave., 96817.

WHITTEMORE, Frederick Peters

Trust officer

b. Boston, Feb. 15, 1921; s. Donald Leon and Katharine (Bors); m. Patricia Hilliger, Aug. 18, 1945. Children, Thomas Peters, David Arthur, Ann Lindsay. Colgate U. BA 1943; U. Hawaii-Harvard AMP. V. pres. Cooke Trust Co., USMCR Pacific Theater 1942-46, Korean conflict



Frederick P. Whittemore

1950-52; now maj. ret. Pres. Bd. Underwriters Hawaii 1956-57; dir. Child & Family Serv.; mem. Hawaii Est. Planning Council, Rotary Club West Hon. (v.p.). Clubs: Oahu Country, Mid-Pac. Country (v.p. & dir.). Windward United Church of Christ (moderator); former trustee Central Union Church, trustee Hawaii Conf. United Church of Christ). Home, 509 Paumakua Pl., Kailua, 96734; off., 926 Fort St., 96813.

WHITTEN, Harry Arthur
Newspaperman

b. Boise, Ida., July 3, 1915; s. Frank and Elma (Anderson). U. Ida., Southern Br., 1934-37; Reed Coll. BA 1939. Reporter Astorian Budget 1942-43; night edit, Oregon City Enterprise 1946; info. rep. Ore. State Farm Labor Serv. 1947; with Hon. Star-Bulletin since 1948 as reporter & deskman 1948-53, night edit. since 1953. AUS 1943-46. Pres. Hawn. Trail & Mountain Club 1952-53; treas. Hon. Press Club

1952; mem. Bishop Museum Assn., Hawaii Audubon Soc., Conservation Council for Hawaii, Sigma Delta Chi. Protestant. Home, 1720 Ala Moana Blvd., 96815; off., 605 Kapiolani Blvd., 96813.

WICHMAN, Charles Rice

Attorney at law

b. Lihue, Kauai, Aug. 11, 1925; s. Frederick W. and Juliet (Rice); m. Jeanne Rose, May 14, 1955. Children, Wendy Jeanne, Charles Rice, Jr., Michael Whitney, Jonathan Goodale. Iolani Sch. 1936-41; Menlo High Sch. 1941-43; Stanford U. BA 1950; Stanford U. LLB 1952. Asso. Carlsmith & Carlsmith 1952-54 and 1957-59; asst. US att. 1954-57; partner Carlsmith, Carlsmith, Wichman & Case since 1959. USA 1943-46. Gov. Iolani Sch. since 1964; mem. Bishop Museum Assn. (v.p. & dir. 1962-65); Hawaii and Amer. Bar Assns.; Theta Delta Chi, Phi Delta Phi (legal frat.); Hawn. Mission Children's Soc. (life mem.). Club: Pacific. St. Andrew's Cathedral. Home, 4485 Auakai Ave., 96815; off., PO Box 656, 96809.

WICHMAN, Juliet Rice

Hawaiiana authority

b. Honolulu, Oct. 23, 1901; d. Charles A. and Grace (King) Rice; m. Holbrook M. Goodale, Oct. 1, 1921; son, Holbrook W. m. (2nd) Fred W. Wichman, Sept. 12, 1927; sons, Charles Rice, Frederick Bruce. Priv. pub. schs. Hawaii; Miss Ransom's



Juliet R. Wichman

Sch., Piedmont, Calif., Vassar Coll. Dir. Garden Island Motors since 1945, v.p., pres. since 1962; pres. Juliet Rice Wichman Found.

Former mem. State Bd. Educ.; mem. Kauai Sch. Adv. Council; pres. Kauai Library & Museum Assn. (chmn. museum com. which established museum, first dir. museum 1961); trustee Lihue Pub. Cemetery Assn.; life mem. Bishop Museum Assn., Daughters of Hawaii; hon. mem. Garden Club Hon.; mem. Amer. Assn. Museums, Kauai Hist.

Soc. (past pres., past treas.), Hawn, Mission Children's Soc., Mokihaana Club (Kauai), Hon. Acad. Arts, Friends of Foster Gardens; organizer, chmn. Hawn, unit Amer. Red Cross, San Francisco, 1942-44. Author "Hawn, Planting Traditions," article on planting in "Ancient Hawn, Civilization," "Hawn, Flower Arrangement" (House & Garden Mag.), articles NY Times Mag. Sect.; lectr. flower arrangements, Hawaii, Ore., Calif., NY. Named Woman of Month, NYC, when, with George H. Mcody, set up Hawn, Garden in Rockefeller Center for Garden Club Hon., & Hawaii Visitors Bureau, Home, 2965 Mokaia St., Lihue, Kauai, 96766; off., Kauai Museum, Rice St., Lihue, Kauai, 96766.

WIDASKY, Stanley William
Banker

b. Palo Alto, Calif., Dec. 10, 1920; s. Sam and Leah (Zobler); m. Rita Stewart, Dec. 5, 1946. Children, Deborah Louise, Gerald William. Stanford U. AB in econ. 1946. Employee Palo Alto Natl. Bank, Palo Alto, Calif., 1937-46; with Bank of Hawaii since 1946, as asst. cashier 1951-56, asst. v.p. 1956-63, asst. v.p. & mgr. Guam Branch 1963-64, v.p. & mgr. Guam Branch 1964-65, v.p. Hon. off. since Apr. 1965. AUS prt. to 2d Lt. Jan. 1942-44. Club: Mid-Pac. Country. Home, 715 Wanao Pl., Kailua, Oahu, 96734; off., 140 S. King St., PO Box 2900, 96802.

WIEDEMAN, Alfred Burrell
Concrete manufacturing executive

b. Kansas City, Mo., Aug. 2, 1923; s. Alfred E. and Jane



Alfred B. Wiedeman

(Terry). Benjamin Franklin High Sch., Los Angeles, 1940; USC BS 1948, MBA in bus. admin. 1950; CPA Calif. since 1952, Hawaii since 1962. Staff aud. Price Waterhouse & Co., Los Angeles, 1950-52; mem. finan.

forecast staff Lockheed Aircraft, Burbank, 1952-53; sr. aud. Aud. Gen. USAF, Japan, 1953-56; sr. aud. Peat, Marwick, Mitchell & Co. 1956-57; asst. treas. Hawn, Dredging & Constr. Co. 1957-61; v.p. & treas. HC&D since 1961; dir. & treas. HC&D Moving & Storage Co. & Amer. Concrete Pipe of Hawaii since 1962; dir., v.p., treas. Concrete Industries, Inc. since 1966. USAAC aviation cadet 1942-44, 2nd Lt. pilot 1944-45. Mem. Rotary Club of Hon. (dir. & treas. since 1964), Hawaii Soc. CPA, Amer. Inst. CPA, Phi Kappa Phi. Protestant. Home, 58 Kuu-ala St., Kailua; off., 811 Middle St., 96819.

WIGHTMAN, Chauncey Beech
Retired executive

b. Watertown, SD, July 19, 1900; s. Silas E. and Lida C. (Parks); m. June 30, 1928, Harriet Kinche-loe (deceased). Children, Chauncey B. Wightman III, Mrs. Patricia Sevier, m. (2nd) Oct. 18, 1954, Marjory A. Halford, U. Wash.; Stanford U. Sgt. 1st Inf.



Chauncey B. Wightman

Div. 1917-19; recd. Purple Heart, US vice consul, Lima, Peru, 1921-26; newspaper corr., Brazil, Mexico, Washington DC, 1927-33; rep. sec. of agr. 1933-36; sec. HSPA 1936-47; dir. Alexander & Baldwin 1946-62. Mem. Community Assn., Amer. Red Cross, 4-H Club (pres.). Clubs: Pacific, Waialae Country. Home, 2022 Kakela Dr., 96822.

WIGHTMAN, Marjory Atherton
Volunteer worker

b. Honolulu, June 26, 1906; d. Frank C. and Eleanore (Simpson) Atherton; m. Aug. 29, 1929, Dr. F. J. Halford (deceased). Children, Mrs. Frederick W. Rohlfing (Joan), Mrs. Robert Brdecko (Julie), Frank A., Peter, m. (2nd) Chauncey B. Wightman, Oct. 18, 1954. Punahou 1924; Vassar Coll. AB 1928. Past pres. Junior League of Hon.; mem. YWCA (Oahu dir.), Vassar Club,



Marjory A. Wightman

Outdoor Cir., Friends of Foster Garden, Central Union Church, Home, 2022 Kakela Dr., 96822.

WIIG, Howard Edgerton
Retired attorney at law

b. Clinton, Minn., Mar. 18, 1901; s. Iver Cornelius and Emma (Cammerud). Son, Howard Calvert, m. (2nd) Stephanie Bode, May 15, 1966, Wahpeton, ND. High Sch. 1919; State Sch. of Sci., Wahpeton, 1919; U. Fla. 1920-23; Cumberland Law Coll., Lebanon, Tenn. LLB 1929. With law firm Hall & Johnson, Fort Lauderdale, Fla., 1929-32; chief clerk engr. off. Fed. Constr. Agency 1933-36; att. Hawaii Bur. Govt. Research 1936-37; admin. & referee Unemployment Ins. Appeals 1937-64. Admitted to Tenn. bar 1929, Fed. & Dist. Courts Hawaii 1933. Manpower



Howard E. Wiig

dir. Oahu Civil Defense; mem. exec. com. interstate conf. Emp. Security Agencies, Com. on Unemployment Ins. Prog. & Operations, Masonic Orders, Aloha Temple Shrine, Sigma Chi, St. Clement's Episcopal Church. Home, 4462 Kahala Ave., 96815.

WIIG, Jeanne

Graphic designer; volunteer

b. St. Joseph, Mich., Oct. 29, 1917; m. July 22, 1937, Laurence Maxon Wiig, M.D. (deceased). Children, Laurence Maxon II, Jon Cornelius (deceased), David Clark, Linda Jeanne, Cynthia Ann, De Pauw U., Greencastle, Ind., 1935-37; U. Hawaii, art since 1963.

Hon. life mem. Woman's Aux. Hawaii Med. Assn. since 1958 (chmn. organizing com. 1947, exec. bd. 1947-55, pres. 1955); assisted organizing Woman's Aux. Hawaii Dental Assn. 1950, St. Francis Hosp. Med. Aux., Kuaikini Hosp. Aux.; co-chmn. social events Pan-Pac. Surg. Soc. 1947, St. Francis Hosp. bazaar 1952; rep. on med. scholarship com. Japanese Jr. Ch. of Comm. 1950, 1951; active Punahou PTA since 1946; asst. chmn. Milligan for Cong. 1964; mem. Kappa Kappa Gamma, Episcopal (organizing com. St. Dorothy's Circle of St. Clement's Church; founding com. mem. St. Clement's Day Sch. 1948). Home, 2002-B Hunnewell St., 96822.

WIIG, Jon

Attorney at law

b. Kenmare, ND, July 11, 1906; s. Cornelius Johnson and Emma (Cammerud); m. Francesca White Moffat, June 15, 1944. U. Fla., Columbia U., Sch. of Law; U. No. Car. LLB 1928. Priv. prac. law 1928-35, 1940-41, 1946-50, since 1959; asst. US dist. att. 1935-40; dep. terr. att. gen. 1941-52; C&C att. 1950-52; judge First Circuit Court 1952; US dist. judge in Hawaii 1952-59; sr. judge Wake Island Court 1963-65. USN 1941-46; separated as comdr. Mem. Oahu Sch. Adv. Bd. 1962-64, Amer. & Hawaii Bar Assns., Navy League, Hawaii Big Game Fishing Club, Hawn. Hist. Soc., Hon. Acad. Arts, Soc. Sci. Assn., Sigma Chi, Phi Delta Phi, Club; Pacific Episcopal, Home, 2999 Kalakaua Ave., 96815; off., 1211 First Natl. Bank Bldg., 96813.

WILCOX, Allen C., Jr.

Corporation executive

b. Lihue, Kauai, Nov. 22, 1918; s. Allen C. and Florence (Mugridge); m. Barbara Anne Stevens, Mar. 18, 1944. Children, Allen III, Steven Clark, Anne Irene. Stanford U. 1936-37, U. Calif. at Davis 1939-40. Plant protection dir. No. Amer. Aviation Corp., Downey, Calif., 1947-52; negotiator Hawaii Employers Council 1952-55; labor rel. dir. Hawn. Pineapple Co. 1955-59, gen. mgr. Fibreboard Paper Products Corp. 1959-61, v.p. Hawaii Employers Council 1961-64; v.p. & dir. Alexander & Baldwin since 1964; dir. Hawn. Trust Co., Wilcox Development Corp. Provost marshal 18th Inf. Reg., 1st Inf. Div. WW II. Chmn. Hon. Police Commission; commissioner Hawn. Homes, Department of Labor & Indus. Rel.; mem. State Workmen's Compensation Adv. Com.,

**Allen C. Wilcox Jr.**

State Adult Educ. Adv. Com.; trustee, Queen's Hosp., Kapiolani Mat. & Gynecological Hosp.; mem. Prince Kuhio Hawn. Civic Club, Hawn. Civic Club of Hon., Hawn. Mission Children's Soc., Hui Nalu Club; Pacific Home, 311 Portlock Rd., 96812; off., 822 Bishop St., 96813.

WILCOX, Barbara Stevens

Free-lance writer

b. Des Moines, Iowa, Aug. 14, 1922; d. William Alfred and Irene (Clark) Stevens; m. Allen C. Wilcox, Jr., Mar. 18, 1944. Children, Allen III, Steven Clark, Anne Irene, Monrovia, Calif., High Sch. 1940; Stanford U. BA 1944. Corr. Los Angeles Times 1943; city edit. Arcadia, Calif., Tribune 1944-47; staff Pasadena, Calif., Star-News 1945-49; staff Columbus, Ga., Ledger-Enquirer 1945; columnist Hon. Advertiser 1965-66; edit. staff Hon. Beacon 1965-66; staff of revised edit. Missionary Album (to be pub. Hawn. Mission Children's Soc. 1970). Red Cross nurses' aide Palo Alto Hosp. and with Blood Bank, Arcadia, WW II. Vol. worker with Palama Settlement 1953, March of Dimes, Amer. Red Cross, Hon. Com. Chest, Hon. Symphony Assn. and other fund drives; mem. Jr. League (former dir. & edit. Mynah Bird), Child & Family Serv. (former dir.), Kaulikeolani Children's Hosp. Auxiliary (pres. 1958-59), Aina Haina Sch. PTA (sec. 1956), Punahou PTA, Queen's Hosp. and Kapiolani Mat. & Gynecological Hosp. Auxiliaries, Kindergarten & Children's Aid Assn., Chap. C, PEO, Gamma Phi Beta (Hon. Alum. Chap.), Portlock Rd. Assn. (edit. Portlock Roader 1964), Hawn. Mission Children's Soc., Hawn. Hist. Soc., Theta Sigma Phi, Hon. Press Club, Holy Nativity Church, Home, 311 Portlock Rd., 96821.

WILCOX, Gaylord Parke

Sugar plantation executive

b. Lihue, Kauai, Aug. 5, 1881; s. Samuel Whitney and Emma (Lyman). Grandson of Abner &

Lucy Wilcox, missionaries who came to Kauai in 1846. m. Mar. 10, 1909, Ethel Kulamanu (deceased). Children, Alice K. (deceased), Albert H. Oahu Coll.; Oakland High Sch.; U. La. With Koloa Sugar Co. 1902-05, Calif. & Hawn. Sugar Refining Co. 1905-07, Hawn. Sugar Co. 1907-09; asst. mgr. Koloa Sugar Co. 1909-12; mgr. Makee Sugar Co. 1913-17; sec. Amer. Fac. 1918, retired as v.p. 1936; pres. Grove Farm Co., Kauai, since

**Gaylord P. Wilcox**

1933; dir. East Kauai Water Co., Wilcox Development Co., Amer. fac. Lihue Plant. Co., Kekaha Sugar Co.

Pres. G. N. Wilcox Mem. Hosp., mem. Intl. Soc. Sugar Cane Techns., Hawn. Sugar Techns. Kauai Planters' Assn., HSPA, Kauai Ch. of Comm., Amer. Inst. Mgt. Clubs; Pacific, Kauai Yacht, Lihue Union Church, Home, PO Box 193, Puhi Fural Station, Lihue, Kauai, 96766.

WILCOX, Johanna Niau

Hawaiiana specialist

b. Honolulu, Feb. 18, 1898; d. Charles and Eleanor (Halstead); 6th generation descendant Isaac Davis, adv. to King Kamehameha I; niece of Robert Wilcox, 1st del. from Hawaii to US Cong. 1901-02; daughter Charles Wilcox, 1st aud. Maui County 1907-27. Pub. sch. Kihei, Maui, 1905-10; Kamehameha Sch. for Girls 1910-14; Punahou Sch. 1917. Sec. Hon. C&C legal dept. 1917-29, bldg. dept. 1929-33; with US Civ. Serv. 1933-42, US Mil. Govt. 1942-46; with Terr. & State transp. div. 1944-60. Yeoman USNRRF, PH, 1917-19.

Vol. & mem. Bishop Museum Assn.; mem. YWCA, Kaahumanu Soc., Punahou & Kamehameha Alum. Assns. Lectr. on Hawaiiana, author articles for Paradise of Pac. mag.; conductor group women singers interested in preserving old Hawn. songs 1927-29; author campaign songs for Alvah A. Scott 1932, Samuel Wilder King 1936. First

woman to register to vote in Hawaii at 12:15 a.m. Aug. 30, 1920. St. Andrew's Cathedral. Home, 417 Kanekapolei St., 96815.

WILCOX, Kingston Sherrill
Bacteriologist

b. New Haven, Conn., Oct. 30, 1909; s. Charles Sherrill and Elizabeth (Jagger); m. Rachel Clarissa Hutchins, Aug. 13, 1932. Children, Charles Edward, Mrs. Kenneth Preuitt Battaile (Nancy Elizabeth), Mrs. Joseph Ricks Tenney (Jean Sherrill). U. Conn. BS 1931, Yale U. PhD 1938, both in bacteriology. Research asst. dept. animal diseases Storrs Agr. Expt. Sta., Storrs, Conn., 1932-34; with St. John's Hosp., Brooklyn, NY, as bacteriologist 1938, dir. of lab. 1938-40; with U. Md. as asso. prof. 1946-47, prof. bact. 1947-48; research microbiologist, lab. servs. sect. Conn. State Dept. Health 1948-57; dir. lab.



Kingston S. Wilcox

City Dept. Health, New Haven, Conn., 1957-60; dir. lab. Hawaii State Dept. Health since 1960; affiliate grad. faculty U. Hawaii. Commissioned 2nd Lt. Inf. Res. 1931; USA 1940-46, with Med. Serv. Corps, Army Med. Sch., Washington, as asst. chief div. bact. 1940-43, chief of div. (lt. col.) 1943-46; now in inactive res.; recd. Army Commendation Ribbon WW II.

Fellow Amer. Pub. Health Assn.; chmn. State Adv. Com. for licensing of lab. dirs. & technicians; mem. Amer. Soc. Microbiology, Conf. of State & Provincial Pub. Health Lab. Dir., Hawn. Acad. Sci., Hawaii Pub. Health Assn., Sigma Xi, Methodist. Home, 1044 Kahili Pl., Kailua, 96734; off. Dept. Health, 1250 Punchbowl St., 96813 (PO Box 3778, 96801).

WILCOX, Mabel Isabel
Professional nurse

b. Lihue, Kauai, Nov. 4, 1882, descendant early missionaries to Kauai; d. Samuel Whitney and Emma (Lyman). Punahou Sch.

1896-97; Oakland High Sch., Calif., 1897-99; Dana Hall, Wellesley, Mass., 1900-01; Johns Hopkins Sch. Nursing, Baltimore, RN 1911. TB nurse for Kauai Terr. Bd. Health 1914-17; probation off. Kauai County Juvenile Court 1920-21; field superv. Terr. Bd. Health nursing serv., Kauai, 1925-35; v.p., dir. Grove Farm Co., Kauai, Nurse, Amer. Red Cross, Le Havre, France, 1917-19; recd. Order of Elizabeth



Mabel I. Wilcox

Queen of Belgium 1919; Medal of City of Le Havre, France, 1919.

Kauai mem. Terr. Bd. & State Dept. Health 1952-59; trustee & treas. Samuel Mahelona Mem. Hosp. 1920-54, G. N. Wilcox Mem. Hosp. since 1938; pres. & dir. Waioli Mission; sec. & chmn. Kauai County Welfare Bd. 1925-37; dir. Kauai TB & Health Assn.; mem. Kauai Nurses Assn., Kauai Museum & Pub. Lib. Assn., Hawaii Hist. Soc., Kauai Hist. Soc., Hawn. Mission Children's Soc., Bishop Museum Assn., Lihue Cemetery Assn., Kauai County YMCA, Moki-hana Club, Kauai League Rev. Women, Daughters of Hawaii. Hon. Acad. Arts. Lihue Union Church. Home, PO Box 1631, Lihue, Kauai, 96766.

WILDER, Elizabeth Sheffield
Retired newspaperwoman

b. Santa Maria, Calif., Sept. 5, 1910; d. Eugene Sherwood and Florence (Ward) Sheffield; m. James Austin Harnden Wilder, Feb. 5, 1938. Children, Nicholas, Sarah, Eugene Sheffield, Elizabeth Kinau. Educated Amer. schs. China; convents, Constantinople and Paris; high sch. & art sch., Calif. Reporter, Napa Journal and Napa Register in 1930's, soc. edit. Hon. Star-Bulletin 1948-61. Mem. & volunteer worker Hon. Acad. of Arts; subscribing mem. Hon. Symphony Soc.; 1st v.p. Alliance Francaise; mem. Friends of Foster Garden, Friends East-West Center. Home, 322 Portlock Rd., 96821.

WILDER, James Austin Harnden
Retired businessman

b. Paris, France, Dec. 5, 1900; s. James Austin and Sarah (Harnden); great grandson of Dr. Gerrit Parmelee Judd, early missionary in Hawaii. m. Elizabeth Sheffield, Feb. 5, 1938. Children, Nicholas, Sarah, Eugene Sheffield, Elizabeth Kinau. Punahou Sch. 1907-12; Pomfret Sch., Conn., 1913-19; Harvard U. BA 1923; Trinity Coll., Cambridge, England, 1923-24. Asst. agriculturist HSPA 1924-26; cashier Los Angeles Steamship Co., Hon., 1926-30; salesman Universal Motor Co. 1932-52; sales exec. Wilma Pitts Co. 1953-58. Served in postal censorship 1942-45; recd. USA Cert. of Merit 1945. Mem. Pacific Orchid Soc. Club; Pacific Episcopal. Home, 322 Portlock Rd., 96821.

WILDER, Kinau
Restorer of objets d'art

b. Paris, France, Nov. 2, 1902; d. James Austin and Sarah (Harnden) Wilder; great granddaughter of Dr. Gerrit P. Judd; grand-daughter of Elizabeth Kinau Judd (born in Mission House & named "Kinau" by order of the Regent Kinau) and Samuel Gardner Wilder (founder first inter-island steamship co.). m. Aug. 30, 1924, Charles Butler McVay III (div.). Sons, Charles Butler McVay IV, Kimo Wilder McVay, Punahou Sch.; Wykeham Rise, Washington, Conn.; French Sch. for Girls, NYC; Miss Masters Sch., Dobbs Ferry,



Kinau Wilder

NY; Miss Spence, NYC; Mlle. Latapie's, l'Ermitage, Versailles, France; Miss McLean's, Paris. Ceramist, creator of creche at St. Andrew's Cathedral; also made emblem for Skye Terrier Club & Silky Terrier Club of Amer.; now engaged restoring objets d'art. French translator for So. Pac. Area, Army Censorship, Ft. Shafter, WW II. With Footlights Club 1924-61 (name changed to Hon. Com. Theater 1935); appeared in "The Wom-

en," "Diary of Anne Frank," "Carousel," "Life With Father," "Skin of Our Teeth," "Alice in Wonderland," "Twin Lovers," "Once Upon a Mattress," & many others; chmn. puppet theater 7 yrs. for Jr. League of Hon. Episcopal Home, 3935 Round Top Dr., 96822.

WILKINSON, Albert Joseph
Retired bank executive

b. Honolulu, May 11, 1896; s. James William and Lily (Wysser); father arrived from Manchester, England, 1885 & mother from Switzerland via Australia 1894. m. Helen Lucile King, Nov. 17, 1925. Daughters, Mrs. John J. Walsh (Shirley Rae), Mrs. Alberta Jean Moore. St. Louis Coll. 1913; LaSalle ext. course 1920-22. With meter & motor dept. Hawn.



Albert J. Wilkinson

Elec. Co. 1913-15; from apprentice through various mech. positions Catton-Neill Co. 1915-18; various positions Bank of Hawaii 1918-61, ret. v.p.; real est. appraiser; developer Alakea Parking Center 1944; pres. Hawn. Island Flowers & Foliage; trustee Kula Hui 1944-49. Charter mem. Soc. Residential Appraisers. Club: Oahu Country. Pioneer in orchid growing in Hawaii. Protestant. Home, 156 Dowsett Ave., 96817; off., 432 Ena Rd., 96815.

WILKINSON, Harry Ervin
Insurance executive

b. Iowa, Feb. 29, 1908; s. Thomas P. and Clara (Ervin); m. Kay E. Bush, Oct. 10, 1935. Son, Thomas F. Iowa & Colo. Schs., Amer. Coll. of Life Underwriters CLU 1943. With Prudential Ins. Co. since 1935 as agt. in Kansas City 1935-44, asst. mgr. Tulsa, Okla., 1944-49, mgr. San Diego 1949-51, exec. dir. agencies West. home off. in Los Angeles 1951-60, mgr. Hawn. agency since 1960. Mem. Hon. Gen. Agts. & Mgrs. Assn. (pres.), Hawaii Est. Planning Council (exec. com.), Chartered Life Underwriters (dir. Hawaii Chap.), Life Underwriters Assn. Hon.



Harry E. Wilkinson

Sales & Marketing Execs. Hawaii, Ch. of Comm. of Hon., Amer. Cancer Soc. (sec. Oahu Chap.), Scottish Rite Mason, Aloha Temple Shrine. Clubs: Oahu Country, Waialae Country (v.p., dir.). Presbyterian. Home, 1407 Laamia St., 96821; off., 8th Fl., Trustco Bldg., 250 S. King St., 96813.

WILKINSON, Helen King
Store executive

b. Los Alamos, Calif., Aug. 10, 1903; d. Max Z. and Rae (Morris) King; grandfather pioneer in Calif., built first brick bldg. in Modesto; m. Albert J. Wilkinson, Nov. 17, 1925. Daughters, Mrs. John J. Walsh (Shirley Rae), Mrs. Alberta Jean Moore. Polytechnic High Sch., San Francisco, 1921; St. Francis



Helen K. Wilkinson

Hosp., San Francisco, RN 1923. Nurse St. Francis Hosp., San Francisco, 1923-24, Queen's Hosp. 1924-25; owner Wilkies Flowers 1933-45; mgr. Alakea Parking Center 1946-51; v.p. & mgr. Hawn. Island Flowers & Foliage since 1954. Past pres. & sec. Florist & Flower Growers Assn.; past mem. Altrusa Club (char-

ter mem.). Episcopal Home, 156 Dowsett Ave., 96817; off., 432 Ena Rd., 96815.

WILLIAMS, Carl Harwell
Corporation executive

b. Mansfield, Ga., Oct. 22, 1915; s. John H. and Ruby (Harwell). U. Fla. 1934-35; Ga. Inst. Tech. BSEE 1939; U. Hawaii-Harvard AMP 1956. Registered prof. engr. Engr. Fla. Power & Light Co., Miami, 1939-41; with Hawn. Elec. Co. as engr. 1945-55, mgr. of engr. 1955-62, v.p. & mgr. of engr. 1962-65, v.p. 1966. 2nd lt. to lt. col. USA Signal Corps 1941-45; recd. Legion of Merit 1944.

Dep. dir. defense elec. power area 18 (Hawaii) US Dept. Int. since 1963; dir. Natl. Soc. Prof. Engrs. 1964-66; pres. Hawaii



Carl H. Williams

Soc. Prof. Engrs. 1959-60 (ethical prac. com. 1960-65), Hawaii Sect. Amer. Inst. Elec. Engrs. 1954-55, Ala Moana Toastmasters Club 1965; mem. Ch. of Comm. of Hon., C&C Joint Pole Com. since 1952, Hawaii Employers Council (alt. mem. bd. govrs. 1964-65), Engr. Assn. Hawaii, Pac. Coast Elec. Assn.; participant Hon. Com. Chest & Hawaii Heart Assn. fund drives. Clubs: Outrigger Canoe, Pacific, Fellow Grade, Inst. Elec. & Electronics Engrs. with citation "for development of low-cost power distribution systems" 1965. Author Natl. Mag. articles on low-cost underground distribution systems. Protestant. Home, 1050 Noio St., 96816; off., PO Box 2750, 96803.

WILLIAMS, Roger Thwaites
Cattle ranch manager

b. Puunene, Maui, Apr. 13, 1904; s. John Norman Spencer and Mary E. G. (Green); maternal grandfather, W. L. Green, came to Hawaii 1850, prominent in gov., bus., partner Janion Green & Co. (predecessor of Theo. H. Davies & Co.); father arrived 1886 as rep. Risdon Iron Works, San Francisco, promoted Union Iron Works, Hon. m. Gwendolyn Gurrey, Dec. 15, 1927. Hon. Mil. Acad. 1916-19; Punahou

Sch. 1922; U. Hawaii 1922-23; Yale U. BS from Sheffield Scientific Sch., 1927. With Shell Oil Co., 1927-31, Hawn, Bitumuls & Paving Co., 1931-44; mgr. Kukaiau Ranch Co., Hawaii, 1944-59; asst. mgr. Parker Ranch,



Roger T. Williams

Kamuela, Hawaii, 1959-60; mgr. Huehue Ranch, Kona, Hawaii, since 1962.

Mem. State Land Use Commission 1963, Phi Gamma Delta. Clubs: Pacific, Outrigger Canoe, Hilo Yacht, Kona Yacht, Protestant. Home, PO Box 437, Kailua-Kona, Hawaii, 96740; off., RR 1, Box 395, Holualoa, Hawaii, 96725.

WILLIAMSON, Harwood Danford

Electrical engineer

b. Waimea, Kauai, Jan. 7, 1932; s. V. Adm. Thomas Binney, USN Ret. and Alys (Danford); m. Nancy Hogue, Aug. 12, 1961. Sons, Thomas Binney II, Warren Hogue. Stanford U. BS 1956. With Hawn. Elec. Co. as elec. designer 1956-63, elec. engr. since 1963. USMC 1950-52. Chmn. Hawaii Sect. Inst. Elec. & Electronics Engrs. 1965-66. Protestant. Home, 46-153 Nahiku Pl., Kaneohe, 96744; off., 900 Richards St., 96813.

WILLS, Louis Ashby
Fiduciary executive

b. Honolulu, Dec. 13, 1908; s. Louis Alfred and Ivy (Williams); m. Dorothea Mae Soares, May 1, 1937. Children, Thomas Ashby, Mrs. Charles Fitzpatrick (Susan Elizabeth), John Michael, Barbara Jean. St. Ignatius High Sch., San Francisco, 1927; U. Hawaii; U. Hawaii - Harvard AMP 1953. Clerk Bank of Italy, San Francisco, 1927-29; corp. clerk Off. Terr. Treas. 1929-35; with Hawn. Trust since 1935 from tax clerk to v.p.-treas.-dir.; pres., dir. Wilcox Development Corp.; dir. HC&D, Ltd., First Ins. Co.; former dir. Bank of Hawaii, McCabe, Hamilton & Renny; rep. Hawn. Trust Co. as treas. Hon. Council Soc. Agencies (exec. budget com.) since



L. Ashby Wills

1958. Former dist. commissioner Aloha Council BSA, Central Union Church (trustee since 1965, mem. nom. com.); former chmn. pre-sch. com., children's work com., former choir mem.) Home, 4920 Maunalani Cir., 96816; off., 1010 Richards St., 96813.

WILSON, C. Peairs
University dean

b. Meade, Kansas, July 28, 1916; s. Robert W. and Helen C. (Peairs); m. Doris M. Smith, Nov. 20, 1941. Children, Susan, Kathleen, Carver. Kansas State U. BS 1938, MS 1940; U. Calif. PhD 1958. Faculty, Kansas State U. 1938-65 as instr., asst. prof., asso. prof. and prof. agr. econ., asst. dir. agr. expt. sta. 1952-62, dir. resident instruction coll. of agr. 1956-62, agr. expt. sta. 1962-65; dean coll. tropical agr. U. Hawaii since 1965. 1st lt. USAF 1942-46. Mem. adv. com. U.S. Census of Agr. 1959, marketing research adv. com. USDA 1958-64, Farm House Fraternity, Alpha Zeta, Gamma Sigma Delta. Presbyterian. Home, 268 Panio St., 96821; off., Gilmore Hall, U. Hawaii, 96822.

WILSON, James Baker

Professional structural engineer

b. Hilo, Hawaii, July 11, 1910; s. Albert Andrew and Nellie (Baker); m. May 18, 1934, Maxine Ray (deceased). Children, Richard Ray, Laurel LeBaron, Beryl Baker. Punahou Sch. 1929; Ore. State Coll. BS in CE 1933. Registered structural engr. 1941. Surveyor, field engr. Hawn. Dredging & Constr. Co. 1934-35; chief engr. Oahu Railway & Land Co. 1935-47; pres. Wilson, Okamoto & Assos. (formerly Wilson Assos. & Law & Wilson Ltd.) since 1947 with highway, harbor, indus. projects in Philippines, Guam, Hawaii.

Mem. C&C Bd. Water Supply 1943-65, Ch. of Comm. of Hon. (chmn. tourist facilities development com. 1959-60; dir. 1961-63), Amer. Soc. CE, Soc. Amer. Mil. Engrs. (dir. 1957), Amer. Con-

crete Inst., Hawaii Soc. Prof. Engrs. (natl. dir. 1961-62), Engr. Assn. Hawaii, Cons. Engrs. Council Hawaii, West Hon. Rotary Club, Lodge Le Progres de L'Océanie No. 371 F&AM, Scottish Rite Bodies. Clubs: Oahu



James B. Wilson

Country (dir. 1961-63), Outrigger Canoe, St. Clement's Church. Home, 1425 Punahou St., 96822; off., 1441 Kapiolani Blvd., 96814.

WILSON, Percy Hammond,
D.D.S.

Oral surgeon

b. Augusta, Ga., July 26, 1897; s. William Iverson and Mahala Elizabeth (Gooding); m. Dorothy Eaton, Oct. 22, 1927. Sons, Peter Trimble, William I. III (Bim). Acad. of Richmond County, Ga.; U. Ga.; Atlanta So. Dental Coll. (Emery) DDS 1923; res. Grady Mem. Hosp., Atlanta, US Vets. Hosp., Augusta. Oral surg. since 1924; visiting staff Queen's, Leahi, Kaula-keolani Children's Hosps. Honolulu gen. chmn. Trans-Pac. Yacht Races 1947-59; hon. mem. Trans-Pac. Yacht Club; charter mem. Waikiki Yacht Club; former mem. Pearl Harbor Yacht Club, Oahu Country Club, Wai-alea Country Club (res. 1941). Episcopal. Home, 4732 Kahala Ave., 96815; off., Rm. 242, Alexander Young Bldg., 96813.

WILSON, Thomas David
Credit manager

b. Little Rock, Ark., Apr. 14, 1925; s. Quintin Gee and Beulah (Mynhier); m. Mary Jane Havens, Feb. 20, 1960. Son, James Lambert. Stanford U. BA 1953. Asst. credit mgr. W. P. Fuller & Co., San Francisco, 1956-59, operations mgr., San Jose, 1959-60; off. & credit mgr., Honolulu, since 1960. USA. Inf. 1943-45, combat duty in Germany; recd. Purple Heart. Mem. Hawaii Assn. Credit Men (past dir.), Natl. Off. Mgt. Assn. (past pres.), Royal Order of Zebras (past pres.). Club: Hawaii Yacht (past treas.). Protestant. Home, 1252 Alewa Dr., 96817; off., 770 Ala Moana Blvd., 96801.

WILSON, Willard

University administrator

b. Hansen, Ky., June 29, 1904; s. William C. and Sarah H. (Ragsdale); m. Magrieta Livingston, June 13, 1942. Daughter, Martha Ann. Occidental Coll. AB 1929, Columbia U. MA 1930, USC PhD 1939, Occidental Coll. LLD 1961. Free-lance writer 1928-35; with U. Hawaii since 1930 as instr. Eng. 1930-39, asst. prof. 1939-43, asso. prof. 1943-48, prof. 1948-50, sr. prof. since 1950, dean students 1948-51, dean coll. arts

**Willard Wilson**

& sciences 1951-55, v.p. & dean faculties 1955-57, act. pres. 1957-58, provost 1958-63, sec. since 1963; one-time concert and folk lectr.-singer. Mem. West. Coll. Assn. (exec. com.), WICHE (v. chmn. 1964, chmn. 1965), Amer. Assn. of U. Profs., Modern Language Assn., NEA, Haw. Med. Serv. Assn. (dir. since 1954), v.p. 1958-62, pres. 1962-64), Hawaii Com. Alcoholism (exec. com. since 1958, chmn. since 1963), U. Hawaii Found. (v.p.), Newcomen Soc. N. Amer., Hawn. Hist. Soc., Hon. Symphony Soc., Pac. & Asian Affairs Council, Phi Kappa Phi, Phi Beta Kappa, bd. Mem. Mid-Pac. Inst. Club; Oahu Country. Central Union Church. Home, 2040 Alihilani Pl., 96822; off., U. Hawaii, 96822.

WIMBERLY, George James

Architect

b. Ellensburg, Wash., Jan. 16, 1915; s. George Welch and Eurma (BezDeChezck); m. Janet Harrietta Brebner, July 7, 1939. Daughter, Heather Mary. U. Wash. BArch 1937; student in Mexico 1938. Draftsman & designer, Seattle Los Angeles and Phoenix, 1938-40; arch. Pearl Harbor 1940-45; partner Wimberly & Cook 1945-49; pres. & dir. Wimberly, Whisenand, Allison & Tong, Archs. Ltd. s'nce 1960; arch. for island hotels, banks, govt. & bus. bldgs.

Fellow AIA (pres. Hawaii Chap. 1953); mem. Bd. of Registration of Engr. Arch. & Land Surveyors since 1959. Hon. Com. Theater (dir. 1953-56, 1961-64),

**George J. Wimberly**

Hon. Theater for Youth (dir. 1961-62), Hawaii Visitors Bur. (d.r. 1952), Tau Sigma Delta, Delta Chi, Sports Car Club of Amer. PATA (contributing mem.). Clubs: Pacific, Outrigger Canoe. AIA honor awards, Hawaii, 1956, 1960, 1962, 1964. Hobbies: Sports car racing, skiing. Home, 3288 Huelani Dr., 96822; off., 315 Royal Hawn. Ave., 96815.

WIMBERLY, Janet Brebner

Volunteer worker

b. White Sulphur Springs, Mont., July 7, 1916; d. A. M. and Mabel (Crosby) Brebner; m. George J. Wimberly, July 7, 1939. Daughter, Heather. U. Wash. BA 1939. Instr. speech U. Hawaii 1942-47; part-time instr. YWCA 1944-45.

Vol. USO 1942-45 (organized dances at Central Union Church), Amer. Red Cross (Grey Lady hosp. at Kamehameha Sch. 1944-46 & post-war activities); vol. speech therapist Shriners' Hosp. for Crippled Children 1952-53; dir. Outdoor Circle 1955-66 (pres. 1960), Kindergarten & Children's Aid Assn. 1961-65, Punahou Sch. PTA 1966; pres. Hanalei Sch. PTA 1959; past chmn. central Hon. residence div. Hon. Com. Chest; mem. Hawn. Humane Soc., Friends of East-West Center, Bishop Museum, Hon. Acad. Arts, Women's Arch. League, Manoa Com. Assn., Zeta Phi Eta. Protestant. Home, 3288 Huelani Dr., 96822.

WINNE, Jane Lathrop

Retired educator

b. Alameda, Calif., Oct. 22, 1885; d. Jacob Pearse and Lucy (Taylor). Punahou Sch. 1903; Terr. Normal & Training Sch. 1904; Jenkins Music Sch., Oakland, Calif., 1908-09; Columbia Sch. Mus. Chicago, BMus. 1916. Teacher Central Gram. Sch. 1904-08; mus. teacher Kawaiahaeo Sem. 1909-10; supvr. mus. Hon. pub. schs. 1911-15; instr. mus. Punahou Sch. 1916-43. Vol. comgr. Musicians Center provid-

ing mus. servs. for armed forces musicians 1943-45.

Vol. worker Bishop Museum since 1952; former chmn. Com. on Things Hawn. Punahou Sch.; v.p. Hon. Art Soc. 1934, Friends of Library; former dir. Hon. Symphony Soc. (mgr. first children's Symphony concert 1935); life mem. Hon. Acad. Arts; mem. Daughters of Hawaii (historian 3 yrs.), Hawn. Hist. Soc., Hawn. Mission Children's Soc., Pac. & Asian Affairs Council, Bishop Museum Assn., Anthropological Soc. Hawaii, Friends of Ulu Mau Village, Hawn. Humane Soc., Punahou Alum. Assn., Amer. Folklore Soc. Co-author Hawn. Mission Centennial Pageant 1920, "Mus. in Marquesas Islands" (Bishop Museum 1925), "Simple Songs for Little Singers" (Hon. Star-Bulletin 1931), "Olelo Noeau a ka Hawaii" (1961). Recd. "O" in Life by Punahou Alum. Assn. 1963. Home, 4059 Round Top Dr., 96822.

WINSLEY, G. Murray

Utility executive

b. Oamaru, New Zealand, May 22, 1908; s. George and Margaret (Wight); m. Lillie Haglund, Mar. 25, 1932. Children, George Murray, Jr., Diane Mae. Waitaki Boys High Sch., Oamaru, New Zealand; McKinley High Sch.; U. Hawaii-Harvard AMP 1956. Apprentice book binder Hon. Star-Bulletin; off. boy Libby, McNeill & Libby; with Hawn.

**G. Murray Winsley**

Elec. Co. since 1924 as addressograph operator, priorities supvr., machine methods supvr., asst. treas., now mgr. purchasing & stores & purchasing agt. Mem. Ch. of Comm. of Hon. (maritime affairs com.), Natl. Accts. Assn. (dir.), Data Processing Mgt. Assn. (past pres.), Purchasing Agents Assn. Hawaii (past pres., natl. dir.), Pac. Coast Elec. Assn., Northwest Elec. Light & Power Assn., Rep. Party (mem. pres. club, former mem. Rep. Central Com.). Central Union Church. Home, 3965 Monterey Pl., 96816; off., 900 Richards St., 96813.

WIRTZ, Cable Ambrose
Supreme court justice

b. Honolulu, May 9, 1910; s. Ambrose Joseph and Mary Emma (Meyer); m. Margaret Virginia Hughes, June 17, 1937. Children, Richard Paul, Mrs. John D. Kelly (Sheila Marie), St. Louis Coll. 1928; Santa Clara U. AB 1932; Harvard U. LLB 1935. With Smith, Wild, Beebe & Cades 1935-39; dep. C&C att. 1939-42; C&C att. 1942-44; judge Second Circuit Court, Maui, 1944-51 & 1956-59 del. Constit. Conv. 1950; priv. prac. Wailuku, 1951-56; dist. magistrate, Hana, Maui, 1954-56; asso. justice Supreme Court of Hawaii since 1959.

Chmn. Maui TB Seals Drive 1951-52, Maui Easter Seals Drive



Cable A. Wirtz

1954; mem. Terr. Commission on Children & Youth 1949-54, Maui County Commission on Children & Youth 1949-59, Hawaii Aeronautics Commission 1954-56, Terr. Loyalty Bd. 1951-57, Amer. & Hawaii Bar Assns., Amer. Judicature Soc., Inst. Judicial Admin., Harvard Club Hawaii, Harvard Law Sch. Assn., Santa Clara Alum. Assn., St. Louis Alum. Assn., St. Louis Lettermen's Club, St. Anthony (Maui) Alum. Assn., Maui County Fair & Racing Assn., Maui County Humane Soc., Maui Philharmonic Soc., Maui Hist. Soc., Rotary Club Maui, Friends of Maui County Free Library, Hui Noeau (Maui Art Soc.), Maui Com. Theater, Club: Oahu Country, Roman Catholic, Home, 446 S. Alu Road (PO Box 1013), Wailuku, Maui, 96793; Apt. 205, 1505 Kewalo St., Honolulu, 96822; off., Judiciary Bldg., Honolulu, 96813 (PO Box 2560, 96804).

WISHARD, Leslie Winstead
Retired sugar plantation manager

b. Lihue, Kauai, July 4, 1894; s. Harry Dickerson and Agnes (Winstead); m. Mary S. Renton, Sept. 15, 1917. Children, Mrs. L. Lloyd Sexton (Eleanor), Mrs. John J. Lowrey (Cath-

erine), Leslie, Jr. Punahou Sch. 1913; U. Mich. AB 1916; Harvard Law Sch. 1916-17, 1919. Mgr. Union Mill Co., Kohala, Hawaii, 1919-33, Kaiwiki Sugar Co., Hawaii, 1933-41, plant dept. Hawn. Pineapple Co. 1942-44, Hawn. Irrigation Co., Hawaii, 1944-55, Honokaa Sugar Co. (also v.p.), Hawaii, 1944-55; terr. rep. 1924-26. Cadet, 2nd lt., 1st lt. USAAC 1917-18; flying instructor USA 1918.

Chmn. Terr. Planning Bd. 1954-56; commissioner Terr. Dept. Pub. Instr. 1931-34; gov. Hawaii Prep. Acad. since 1959 (chmn. 1959-65), mem. State Bd. Econ. Development 1959-62, Waimea-Kawaihae Com. Assn. (pres. 1964-65), HSPA, Hawaii Cattlemen's Assn., Harvard Club Hawaii, Phi Delta Theta, Congregational Home, Kamuela, Hawaii 96743.

WISMER, Chester A.
Pathologist

b. Pomona, Kan., Jan. 9, 1909; s. Aaron and Lillian (Kalbfleisch); m. V. G. Clark, Dec. 21, 1946. Kan. State U. BS 1931, MS 1933; Minn. U. PhD 1950. With Firestone Rubber Plant. Co., Liberia, W. Africa, 1935-36; HSPA Expt. Sta. 1939-40 & since 1946. AUS 1940-45, Hawaii, continental US. Europe; retired from USAR as capt. Pres. Hawn. Botanical Soc. 1951, Pac. Orchid Soc. 1955, Hawaii Parliamt. Law Assn. 1954-55; fellow AAAS; mem. Hawn. Sugar Techs., Intl. Soc. Sugar Cane Techs., Hawn. Acad. Sci., Sigma Xi, Phi Kappa Phi. Recd. Gold Medal as mem. Crops Judging Team 1930. Protestant, Home, 125 Forest Ridge Way, 96822; off., 1527 Keeaumoku St., 96822.

WISMER, V. G.
(See Clark-Wismer, V. G.)

WISNOM, M. Grace
Public relations

b. Minneapolis, Minn., Aug. 30, 1889; d. James Alexander Carson and Kate (Thurston) Wisnom. Minneapolis Central High Sch.; Minneapolis Bus. Coll.; George Washington U.; advt. & sales course New York Advt. Club; personnel course US Dept. Agr.; classes U. Hawaii, YWCA; correspondence course Famous Artists Sch. Operator Tri-State Tel. Co., Minneapolis. 1909; clerical & secretarial work Minneapolis & Washington 1910-24; asst. pub. dir. Amer. Leather Producers, NYC, 1924-27; salesman, copywriter, layout Rimes Illustrating Co., NYC, 1928-29; salesman St. John Letter Co., NYC, 1929-30; sec. to head copy dept. Young & Rubicam Advt. Agency, NYC, 1931-32; sec. govt. offs. Washington 1933-48; sec. to chief mil. intell. div. Fort Shafter 1949, sec. CAA 1949-51; off. mgr. Natl. Production Authority 1951-53; copywriter Beam & Milici Advt. Agency 1953; sec. DPWO 14 ND, 1954-59.

Acted in several plays of Treas. Dept. Recreation Assn., Washington; "Night of January 16," Theater-in-the-Round, Moana Hotel, 1951; "How to Succeed Without Really Trying," Ruger Theater 1964; Hon. Press Club gridiron shows, Honolulu, Maui, Kauai, 1958, 1963, 1964, 1965; former mem. Advt. Women NY 1925-32; char. mem. Women's com. Hon. Com. Theater 1951, Hon. Advt. Club; member Honolulu Press Club, Swe-Nor-Den; life mem., warder, Esther Chap. No. 5 OES, Washington; delegate Intl. Advt. Assn. conv., Berlin, 1929; assisted founding & handled PR Senior Center St. Andrew's Cathedral 1963. Club: Uluniu Swimming, Recd. US Treas. Award for Patriotic Serv. 1941-45, 13 Certs. and Awards for Suggestions DPWO 14 ND 1954-59, St. Andrew's Cathedral (dept. chmn. Annual Market 1965). Home, 1736-B S. Beretania St., 96814.

WITHINGTON, Leonard
Chamber of Commerce executive

b. Newburyport, Mass., Nov. 1, 1914; s. Leonard and Marion (Junkins); m. Grace Gaylord Smith, Jan. 7, 1940. Children, Leonard, IV, Antoinette, Katherine. Punahou Sch. 1932. With Lewers & Cooke 1935-36; lighting spec. W. A. Ramsay 1936-38, Hawn. Elec. Co. 1938-43; sec. mgr. Hon. Jr. Ch. of Comm. 1943-45; with Ch. of Comm. of Hon. since 1945 as exec. sec. Retail Bd. 1945-47, mgr. trade dept. 1947-61, asst. mgr. of chamber since 1961. BMTC WW II.

Mem. Amer. Ch. of Comm. Execs. Rep. Party (mem. county com. 1948, pres. prec. club 1949, prec., dist. coms., del. state convs. many yrs.), Hon. Amateur Radio Club (former v.p.), Amer. Radio Relay League, Voiceponence Club; former mem. Hon. Jr. Ch. of Comm. (pres. 1946-47), Pearl Harbor Yacht Club, Central Union Church, Home, 2107 Atherton Rd., 96822; off., 2nd floor Dillingham Bldg., 96813.

WITHINGTON, Paul, M.D.
Retired physician & surgeon

b. Escondido, Calif., Jan. 25, 1888; s. David Little and Marietta (Paul); m. Apr. 18, 1911, Constance Restarick (div.); sons, Henry Restarick, David Little III, m. (2nd) Apr. 5, 1952, Rose Lane Schroeder; daughter, Elizabeth Little Aloha; step-son, Thomas B. Schroeder. San Diego High Sch.; Punahou Sch. 1905; Harvard U. AB 1909, MD 1914; intern Boston City Hosp. 1915-17. Instr. dept. hygiene Harvard U. 1914-15, 1919-20; asst. prof. physical educ. U. Wis. 1916-17; priv. med. prac. since 1920; mem. visiting staff Queen's, Kauikeolani Children's, St. Francis (chmn. med. adv. bd. 1940-48), Kapiolani Mat. & Gynecological (med. adv. bd. 1937-

50) Hosps. since 1921; med. ath. dir. & physician Punahou Sch. 1920-24, 1925-28, physician 1933-39; physician St. Andrew's Priory; dir. Hon. Gas Co. since 1933, Pac. Refiners.

Honorary Lt. Royal Med. Corps 1st Harvard Unit British Base Hosp. 1915; lt., capt., maj. USA Med. Corps 1917-19, physical training off. Camp Funston 1917, in France with 89th Div. 1917-19; hon. maj. Brit. Royal Army Med. Corps 1919; maj. USAR 1920-30; lt. comdr. USNR 1934, active duty USN 1941; promoted comdr. 1942, capt. 1943, sr. med. off. dispensary Old Naval Sta., asst. dist. med. off. 14th ND. Recd. Croix de Guerre, Silver Star, Legion of Merit; cited by Gen. Pershing.

Chmn. Terr. Boxing Commission 1947-53; trustee Queen's Hosp. 1933-40; mem. Terr. Bd. Health 1921-25, Bd. Med. Examiners 1928-34, Terr. Milk Commission 1924-29, bd. govs. Iolani Sch. 1932-58, reg. loyalty bd. US Civil Serv. Commission, Hawaii Med. Assn. (pres. 1940-41, 1954), Hon. County Med. Soc. (hon. life), Hawa. Acad. Sci., Amer. Geog. Soc., Harvard Club Hawaii, Rep. Party, Porteus Scientific Expedition to Aust. 1929; v.p. Aloha Chap. Laryngectomees Hawaii 1965. Clubs: Steward's Enclosure (England), Harvard (NYC), Asculapian, Union Boat (Boston), Pacific, Waikiki Yacht, Myrtle Boat, Pearl Harbor Yacht (comdr. 1941), Manoa Tennis.

Center U. Harvard football team, named to Walter Camp's All-Amer. 2nd team 1909; mem. Harvard varsity 4-oar crew 1908, 8-oar 1909, swim team 4 yrs. (capt. 1908-09; held Intercollegiate 100 yd. swim record 1907-13); asst. football coach U. Harvard 1910-15; coach U. Wis. 1916, Columbia U. 1923-24, 89th Div. team champions AEF; coach, asst. coach, team physician Punahou Sch. 1920-39; crew Union Boat Club at Royal Henley Regatta 1914; coach army crews, Henley, & inter-allied games, Paris, 1919; edit. "Book of Athletics" (Lathrop Lee & Shepard 1914, 1921); author articles on ath. & travel. Recd. "O" in Life" award Punahou Alum. Assn. at 60th reunion 1965. Episcopal.

(Died Apr. 2, 1966)

WITTEN, James Thomas
Corporation executive

b. San Francisco, July 30, 1924; s. Nash A. and Esther (Hart); m. Marion Ballou, June 17, 1947. Children, Margot, Robert, Thomas, Susan, James. Punahou Sch. 1942, Northwestern U. BS in bus. admin. 1949. Mgt. trainee Ford Motor Co., Detroit, 1949-51; with Amer. Fac. since 1951, asst. pers. dir. 1951-54, supt. warehousing & trucking 1954-59, pers. dir. 1959-61, asst. sec. 1961-63, mgr. indus. prod. group since 1963. S/sgt. USA 1945-47. Pres. Repts. Club 1953; dir. Hon. Symphony Soc.; asst. dist. commissioner Aloha Council BSA; mem. HSPA, Hawa. Sugar Techs.

Assn., Ch. of Comm. of Hon., Navy League. Club: Oahu Country. Recd. Gov.'s Award for Indus. Safety 1958. Home, 5378 Kalaniana'ole Hwy., 96821; off., PO Box 3230, 96801.

WITTICH, Walter Arno
University official

b. Sheboygan, Wis., June 14, 1910; s. Walter Julius and Frieda (Mayer); m. Florence Lucile Evenson, June 18, 1935. Children, Mrs. Chester A. Baird (Rita Louise), Lois Ann, Walter C., Wendy Carol. Wis. State Coll., U. Wis. BA 1932, MA 1934, PhD 1944. Teacher jr. high sch. Madison, Wis., 1934-36; dir. guidance Milwaukee, Wis., 1936-38; prin. elem. sch., Madison, 1938-40; curriculum supvr. Madison 1940-42; dir. U. Wis. curriculum B, New Media Servs. Center 1942-48; dir. Audio Visual Center, U. Wis. 1948-56; prof. educ. communications & research U. Wis. 1956-61; principal investigator on research: Wisconsin Physics Instruction project, ETW teacher education project 1959-64; professor educ. communications & dir. U. Hawaii Communications Center since 1961; chmn. dept. educ. communications since 1966; educ. communications speaker & cons. to local governmental, civic, & educ. orgs.; advisor to training aids div. US Off. of Educ.; advisor to Navy training aid sect.

Sr. author "Audio Visual Materials, Their Nature & Use" (Harper & Bros.); co-author "Teaching in the Elem. Sch.," graphics edit. "Teaching in the Secondary Sch." (Harpers); editor new media dept. Nation's Schs.; author 25 film publications and nearly 100 articles in prof. journals. Presbyterian. Home, 30 Walluue Cir., 96821; off., Kuykendall Hall, U. Hawaii, 96822.

WOLBRINK, Donald Henry
City planner

b. Ganges, Mich., May 13, 1911; s. Isaac M. and Ruby (Payne); m. Florence Theresa Stack, Dec. 24, 1938. Daughter, Mrs. Lloyd E. Printup (Gretchen). Cedar Springs, Mich., High Sch. 1928; Grand Rapids Jr. Coll. 1930; U. Mich. BA 1932, MLD 1933. With Natl. Park Serv., US Interior Dept. 1934-41; with US Army Engrs. 1941-44; with Harland Bartholomew & Assos. as resident planner 1946-57, gen. partner 1957-64; pres. Donald Wolbrink & Assos. since 1964. USNR since 1944, presently capt. Civil Engr. Corps. Fellow Amer. Soc. CE; fellow & natl. trustee Amer. Soc. Landscape Archs.; mem. Amer. Inst. Planners. Club: Pacific. Home, 1087 Waiholo St., 96821; off., Suite 2000, 1441 Kapiolani Blvd., 96814.

WOLFE, Rev. Edith Helen
United Church of Christ minister

b. Newark, NJ, April 30, 1921; d. Paul Revere, Sr. and Anne

(Burnett) Wolfe. Montclair State Coll., NJ, BA 1941; Union Theol. Sem., NY, BD 1946. Rep. Congregational Christian Serv. Com., England & Wales, 1946-47; pastor East Canaan, & Brooklyn, Conn., 1948-56; pastor Rehoboth Congregational Ch., Mass., 1956-65; exec. sec. Woman's Bd. Missions for Pac. Islands, Hawaii Conf. United Church of Christ since 1965. Active in resettlement of Dutch-Indonesian & Cuban refugees, Rehoboth; former mem. bd. Woman's State Prison, Conn. Home, 1587 Puulani St., 96819; off., 2103 Nuuanu Ave., 96817.

WON, Philip W.
Real estate appraiser,
consultant

b. Heela, Oahu, June 28, 1916; s. Sam and Shee Yap Won; m. Dolly Ann Fung, Oct. 27, 1949. Children, Eugene Y. T., Danny R. Coffey, Philip W., Jr., Gary David. St. Louis Coll. 1935; U. Hawaii BS 1939, teaching cert. 1940. Owner, mgr. Philip W. Won Realty Co. since 1945; dir.



Philip W. Won

Security Title Corp. Hawaii Natl. Guard Res. 1941-44.

Pres. Hon. Bd. Realtors 1960, Hon. Chap. Soc. Real Est. Appraisers 1958, Hon. Chap. Amer. Inst. Real Est. Appraisers 1966 (MAI); gov. Intl. Soc. Real Est. Appraisers 1960-63, Brokers' Inst. Natl. Assn. Real Est. Bds. 1961-64; mem. Waikiki Rotary Club, former mem. Hon. Jr. Ch. of Comm. Christian Home, 1777 Ala Moana Blvd., 96815; off., Suite 908, 1441 Kapiolani Blvd., 96814.

WON, Raymond Y. C.
Community college
administrator

b. Honolulu, Hawaii, Feb. 10, 1914; s. Sam Fook and Fung (Lau); m. Marietta M. Ching, Aug. 14, 1937; children, Raymond Paul, Jonathan Robert, Marietta Michelle, McKinley High Sch. 1931; U. Hawaii BS 1935. With Terr. Dept. Pub. Instr. and State Dept. Educ. as

voc. agri. instr. 1935-46, 1954-56; instr. veterans on - the - farm training 1946-50; supvr. intern teachers Terr. Dept. Pub. Instr. U. Hawaii 1950-54; v. prin. Farrington High Sch. 1956-63; prin. Kapiolani Technical Sch. 1963-66; dir. Kapiolani Community Coll. since Sept. 1966. Central Union Church. Home, 1004 6th Ave., 96816; off., 620 Pensacola St., 96814.

WONDER, J. L. AI

Retail jeweler

b. Preston, Kan., Feb. 9, 1909; s. John Edgar and Ada (Armstrong); m. Barbara Jones, Mar. 9, 1946. Children, Dorothy L., Charles E. Preston High Sch., Kan. Concessionaire Army & AF watch & jewelry repair 1934-44; partner Hassinger Jewelers, Burlingame, Calif. 1948-50; pres. Al Wonder Jewelers,



Al Wonder

Wahiawa, since 1950. Mem. Hawaii Jewelers Assn. (pres. since 1964), Retail Jewelers of Amer., Jewelry Indus. Council, Amer. Watchmakers Inst. (charter mem.), Lodge No. 616 Elks, Rotary Club Wahiawa-Waiialua (sec. 1960-61, 1962-63, since 1964), Wahiawa Com. Assn., Wahiawa Ch. of Comm., Wahiawa Hosp. Assn., YMCA, BSA (past v. chmn. inland dist.). Club: Hawaii Country. Methodist. Home, 276 Kaliponi St., Wahiawa, 96786; off., Wahiawa Shopping Center, Wahiawa, 96786.

WONG, A. Kwo

Newspaper executive

b. Kaluanui, Oahu, June 6, 1899; s. Sing Chew and Hee Shee Wong; m. Sun Lin Auyong, Mar. 23, 1924. Children, Lavinia Mew Chan, Mrs. Lawrence Lit Lau, Jr. (Alana Wai Lan), Livingston Mahn Fong, Alvin Kuo. With Honolulu Star-Bulletin since Sept. 21, 1923, asst. treas. 1947-53, treas. 1953-62, comptroller since 1962; dir. since 1952; sec. & treas., dir. Hawaii Newspaper Agency since 1962; former treas. & dir. Hilo Tribune-Herald; former treas. & dir. Honolulu Lithograph Co.; former treas., dir. Hawaiian Broadcasting Sys-



A. Kwo Wong

tem; former v.p., treas., dir. Star-Bulletin Printing Co.

Mem. Inst. Newspaper Controllers and Finance Officers, See Dai Doo Soc., Wong Kong Har Tong Soc., Triple C Club, Home, The Iikai, 1777 Ala Moana Blvd., 96815; off., News Bldg., 605 Kapiolani Blvd., 96813.

WONG, Ahoon Hugh

Civil engineer

b. Honolulu, Apr. 25, 1893; s. Chuck Hung and Ng Shee Wong; m. Aug. 18, 1923, Fannie Beatrice Tong (deceased). Daughter, Mrs. Philip Hoo Ching (Geraldine Frances). m. (2nd) Dec. 19, 1949, Christine Elizabeth Kimlau, Punahou Sch. 1913; Purdue U. BS in CE 1917. Asst. engr. Terr. Bd. Health, U.S. Geol. Survey, C&C, Terr. Dept. Pub. Works 1917-20; asst. county engr. Maui 1921-27, county engr. 1928-36 & 1944-46; engr. & mgr. Maui off. WPA 1937-39; area engr. 6th field area U.S.E.D. Maui, Molokai, Lanai, Kahoolawe 1940-43; mgr. Hon. Builders 1947-56; v.p. Hawaii & San Francisco Inv. Co. since 1955; pres. Amity Developers since 1964.

Ahoon H. Wong



Mem. Ch. of Comm. of Hon.; West Hon. Rotary Club, Maui Lodge No. 472 F&AM (master 1937), Waikiki Lodge No. 774 F&AM (master 1958), Calif. Masonic Grand Lodge (Jr. grand steward 1962), Chap. No. 5 OES (patron 1940), Christian Church, Home, 2045 Keeaumoku St., 96822; off., 837 Halekaowila St., 96813.

WONG, Arthur Yow Chan

Banker

b. Honolulu, May 17, 1910; s. Chung Hung and Sai Moi (Hee); m. Margaret Hung Kam Au, July 10, 1939. Sons, Wade Hon Mun, Wendalyn Lai Fee, Elwyn Hon Wai. McKinley High Sch. 1929; U. Hawaii; Sch. Consumer Banking U. Va. With Liberty Bank of Hon. since 1929 as asst. cashier, mgr. Beretania-Kalakaia Br.; now v.p. & mgr. King-



Arthur Y. Wong

Kalakaia Br.; licensed real estate broker since 1952; owner A. Y. Wong Office Bldg. pioneer in Chinese radio broadcasting in Hawaii as conductor KGU Chinese Broadcast Serv., director Chinese progs., sponsor Chinese Cooking Sch. of Air. 1933-41.

Mem. Mortgage Bankers Assn., Chinese Ch. of Comm. See Dai Doo Soc., Wong Kong Har Tong Soc., Hawaii Chinese Civic Assn., Optimist Club of Hon. (charter mem. & past treas.), Nuuanu YMCA; treas. Miles E. Cary Mem. Scholarship Fund. Protestant. Home, 1250 Nehoa St., 96822; off., 1491 S. King St., 96814.

WONG, Buck Hung

Bank executive

b. Canton, China, Sept. 8, 1895; s. Lok Bong and (Lum) Shee Wong; m. Yun Sum Ching, Aug. 28, 1917. Children, Mrs. Milton Goo (Sau Moi), Leonard D. Y., Mrs. David Chu (Sau Kum), Mrs. Stephen Chun (Sau Kin), Mrs. Charles W. L. Yim (Sau Lin), Mrs. Benjamin H. K. Lee (Sau Fun), Kin Ming, Leora O. S. With Tai Hing Co. since 1919, as partner 1919, gen.

**Buck Hung Wong**

mgr. 1926-53, now chmn. & treas.; with Liberty Bank as dir. since 1930, v.p. 1935-53, pres. 1953-66; chmn. & treas. Consolidated Development; dir. King Market. Active in com. affairs, served various capacities in many orgs.; solicitor Hon. Com. Chest, Hawaii Visitors Bur.; pres. United Chinese Soc. 1952 (gen. chmn. Hawaii Chinese Centennial Celebration commemorating arrival of 1st Chinese contract laborers to Hawaii), Lung Doo Benevolent Soc. 1930, Liberty News 1933, Chinese Ch. of Comm. 1942-45, Wong Kong Har Tong 1950-51, Lin Yee Chung 1955-56, Hoo Cho Chinese Sch. 1963. Named Father of Yr. by United Chinese Soc. 1958, Citizen of Yr. by Citizenship Day Com. 1965. Home, 1923 Coyne St., 96814; off., 99 N. King St., 96817.

WONG, Chock Tong

Bank executive

b. Canton, China, May 8, 1908; s. Goon Sun and Wong Shee (Yuen); m. Margaret Pang, Mar. 14, 1936. Son, Lorrrie Tin Lock; daughters, Mrs. Ping Cheung Lee (Verna Siu Kin), Mrs. Clyde Chun (Sandra Marn-

**Chock Tong Wong**

no), Mrs. Jason Chun (Wendy Sueynn), Iolani Sch. With Liberty Bank as off. boy 1928-35, asst. cashier 1935-36, cashier 1936-44, v.p. 1944-50, exec. v.p. since 1950-66; pres. & chief exec. off. since 1966, dir. since 1935; v.p. King Market; dir. Nuuanu Mem. Park, Central Finance Co., First Ins. Co. Pres. Chinese Culture Found. Hawaii; past dir. Nuuanu YMCA, Mun Lun Sch., Hon. Com. Chest; dir. Downtown Improvement Assn., Palolo Chinese Home; past mem. adv. bd. state legis. com. Amer. Bankers Assn.; adv. Hoo Cho Sch.; past pres. Hawaii Bankers Assn., United Chinese Soc., Chinese Ch. of Comm., Amer. Chinese Club, Lung Doo Soc., Chung Shan Soc., Wong Kong Ha Tong Soc., Hawaii Chinese Journal; mem. Rotary Club West Hon. Named Chinese Ch. of Comm. Man of Yr. 1964; chosen by Hon. Star-Bulletin to tour USSR & free Europe in 1963. Home, 1689 Lewalani Dr., 96814; off., 99 N. King St., 96817.

WONG, Denis Young

Stockbroker

b. Honolulu, Apr. 11, 1927; s. Kwai Lun and Ah Yip (Young);

**Denis Y. Wong**

m. Roberta McFarlane, Dec. 31, 1957. Children, Denise, Gary, Bruce, Robert. U. Hawaii BA 1950; Stanford U. MBA 1954. Acct. exec. Dean Witter & Co. 1955-62; mgr. McDonnell & Co. since 1963, v.p. since 1965; lectr. U. Hawaii since 1957, S/Sgt. USA 1945-47; USAR since 1951, active duty as 1st lt. inf. 1951-53; retired as maj.

Mem. YMCA bd. mgrs., Stanford Assos., Inv. Soc. Hawaii, Obedience Training Club Hawaii, Club: Waialae Country, Episcopal. Home, 4530 Waikui St., 96821; off., 125 Merchant St., 96813.

WONG, Dick Yin

Attorney; certified public accountant; judge, tax appeal court

b. Honolulu, Sept. 13, 1920; s. Lee Yau and Kin (Dang); m.

**Dick Yin Wong**

Lily Yee, June 24, 1951. Children, Diane, David, Lisa, Laurie, Steven. McKinley High Sch. 1938; U. Hawaii BA with honors 1942, MA 1944; Northwestern U. (Law Review) JD 1950. Partner Wong, Lo & Koga, atts., & predecessor partnerships since 1954; partner Wong & Kadowaki, CPAs, & predecessor partnerships since 1952; judge State Tax Appeal Court since 1960; past lectr. in taxation, bus. law, acctg. U. Hawaii, USA 1945-47.

Chmn. West. Regional Bar Assn.-Rev. Serv. Liaison Com.; past dir. Hawaii Bar Assn.; dir. Big Brothers Hawaii; charter mem. U. Hawaii Found.; mem. taxation sect. Amer. Bar Assn., Hawaii Soc. CPAs, Amer. Assn. Atts.-CPAs, Chinese U. Club, Phi Kappa Phi; past pres. Wong Kong Har Tong, Tu Chiang Sheh. Community Church of Honolulu. Home, 2530 Tantalus Dr., 96813; off., 195 S. King St., 96813.

WONG, Donald Herbert

Siu-Kau, D.V.M.

Veterinarian

b. Honolulu, Apr. 9, 1926; s. Herbert Yau and Gertrude Rose (Akina); m. Gyneve Maile Andrews, Mar. 3, 1951. Children,

**Donald H. Wong**

Ryan Andrews Manaiakalani, Donnita Li-Lhan Kapuaalohaa-lili Roosevelt High Sch. 1944; Washington State U. BS, DVM 1949. With Blue Cross Animal Hosp. 1949-51; gen. prac. veterinary 1951-53; superv. veterinary meat insp. Terr. Bd. Agr. & Forestry 1955-60; veterinarian & owner Kailua Veterinary Clinic since 1956; dir. & v.p. Bay View Golf Center. Capt. USAFR; active duty in Japan 1953-55. Sec. Bd. Veterinary Examiners 1965-66; pres. Hon. Veterinary Soc. 1960; v.p. Hawaii Vet. Med. Assn. 1966; mem. Windward Oahu Rotary Club. Club: Mid-Pac. Country (dir. 1962-65, pres. 1963-64). Episcopal. Home, 509 Paokano Loop, Kailua, 96734; off., 70 Kihapai St., 96734.

WONG, Donna Chun
Volunteer worker

b. Honolulu, Aug. 27, 1919; d. Kan Yen and Ruth (Tseu) Chun; m. James T. S. Wong. Daughter, Mrs. Lockwood Se-Joong Young (Geraldine). Mid-Pac. Inst. 1936; U. Hawaii BS 1940. Dir. Hon. Com. Chest since 1961. Hon. Council Soc. Agencies since 1966. Oahu YWCA 1954-65 (pres. 1962-65), Vol. Serv. Bur. 1953-57, since 1966; adv. Yang Chung Hui since 1965; mem. Terr. & State Commission Children & Youth 1958-61, AAUW; participant various fund drives. Church of Crossroads; treas. Woman's Bd. Missions 1965-66. Home, 3490 Kahawalu Dr., 96817.

WONG, Francis Alvin
Attorney at law; real estate broker

b. Honolulu, July 18, 1936; s. Francis Y. and Elizabeth (Chong); m. Shirley Anne Chun, June 14, 1958. Children, Catherine Anne, Francis, Jr., Timothy Gerard, Mary Anne. St. Louis High Sch. 1954; Georgetown U. BS 1958, LLB 1960. Sec. to US Sen. John F. Kennedy, Washington, 1958-59; asst. to US Sen. Oren E. Long 1958-62; real est. broker since 1962, priv. law prac. since 1962, both



Francis A. Wong

at Waianae; asso. developer Marina Park (residential development), Waianae; developer & coordinator Waianae Shopping Plaza.

Pres. Waianae Businessmen's Assn.; v.p. Pac. Palisades Com. Assn.; dir. Hale Mohala Hosp. Aux.; mem. Dem Party (prec. pres.). Club: Hawaii Country. Nominated for JCC Distinguished Serv. Award 1964 & 1965. Roman Catholic (past pres. Sacred Heart Confraternity of (Christian Doctrine). Home, 2023 Aamanu St., Pearl City, 96792; off., 85-870 Farrington Hwy., Waianae, 96782.

WONG, Francis Y.
Realtor and developer

b. Honolulu, Nov. 27, 1915; s. Quon Hoon and (Tom) Sin; m. Betty Chong, Sept. 15, 1935. Children, Francis A., Mrs. Norman K. F. Mau (Carolyn J.), Joanne E., Jerry R., Renee G. St. Louis Coll. 1934. Credit mgr. Shell Oil Co. 1935-45; asst.



Francis Y. Wong

sec.-treas. Capital Inv. Co. 1945-50; own real estate bus. since 1950; pres. Mid-Pac. Homes, Makaha Inv., Makaha Shores, Makaha Reef. Mem. Home Builders Assn. of Hawaii (past pres.). Natl. Assn. of Home Builders (natl. rep.), citizens' adv. com. of the Hon. Redevelopment Agency. Roman Catholic. Home, 1723 Keeaumoku St., 96814; off., 1018 Alapai St., 96813.

WONG, Helene Har-Lin
University professor

b. Honolulu, Aug. 26, 1921; d. Hoon Wo and Oy Cum (Loo). Punahou Sch. 1938; Northwestern U. 1938-39; Stanford U. BA 1942, MA 1944; La. State U. PhD 1955; Ind. U. 1965. With U. Hawaii since 1944, now asso. prof. speech; author. Mem. AAUW, Speech Assn. Amer., Pac. Speech Assn., Phi Kappa Phi, Delta Kappa Gamma. Episcopal. Home, 1330 Wilder Ave., 96822; off., Dept. Speech, U. Hawaii, 96822.

WONG, Henry Awa
Corporation executive

b. Honolulu, Oct. 19, 1895; s. Chai Chew and Wong Chang Shee; m. Thelma Wun. Children, Mrs. Harry Ching (Estelle M. L.), Samuel F., David K. K., Mrs. Raymond Yokoyama (Gladys M. C.), Theodore K. T., Mrs. Donald Mikuni (Loretta M. H.), Mrs. Richard Poe (Barbara M. H.), Hanapepe Gram. Sch.; Iolani Sch.; Mid-Pac. Inst. Chief clerk C. B. Hofgaard & Co. 1911-16; past partner Kam's & Home Variety Store; past pres. & mgr. New Market Hardware, Hawn. Chinese Finance Co., Aala Dry Goods, Sai Fu Chon Sui, Kona Land Hui,



Henry Awa Wong

Hawn. Oke & Liquors, Waikiki Lau Yee Chai, Kona Investment, Pac. Bldg., Kalakaua Investment; past dir. Pac. Ins.; pres. Wo Fat Ltd.; v.p. Liberty Bank; dir. United Investment Co. HNG 1916.

Past pres. United Chinese Soc., Chinese Ch. of Comm., Amer. Chinese Club, Wong Kong Har Tong Soc., Yung Wo Tong Soc., Overseas Chinese Club, Manoa Chinese Cemetery; past v.p. Chee Kung Tong Soc.; past v.p. & dir. Chinese Buddhist Assn.; past dir. Pun Tao Birthday Club, Hawaii Chinese Civic Assn., Kwok On Soc., Chung Shan Assn., Ch. of Comm. of Hon.; dir. Palolo Chinese Home, Hoo Cho Sch.; past chmn. fund drives Chinatown, Hon. Com. Chest, Hawaii Visitors Bur., Amer. Red Cross, Unofficial "Mayor Hon. Chinatown" 35 yrs.; named Man of Yr. for work as pres. United Chinese Soc. 1959. Home, 766 Ocean View Dr., 96816; off., 115 N. Hotel St., 96817.

WONG, Henry H.
Corporation executive

b. Heeia, Oahu, Mar. 18, 1913; s. Tong and Lucy (Scott); m. Colene Smith, Aug. 23, 1957. Children, Henry L. L., Mrs. George Awai (Lucy Ann), Mrs. William K. Davis (Veronica), Gor-

don M. K., Ross M. K. St. Louis High Sch. 1931; U. Hawaii-Harvard AMP 1954, U. Hawaii non-credit courses; Dale Carnegie class grad. With Kaneohe Ranch Co. since 1931 as clerk cashier, bookkeeper, sec. 1931-35, supt. beef cattle operations 1935-46, asst. treas. 1946-49, dir. since 1951 & presently v.p., exec. com.



Henry H. Wong

mem.; treas. Harold K. L. Castle Found.; trustee Harold K. L. Castle Trusts, Hawn. Mem. Park Cemetery Assn.

Commissioner Hon. Police Dept.; mgt. adv. Jr. Achievement Sales Kailua; mem. Ch. of Comm. of Hon. (state affairs com., land sub-com.), Windward Ch. of Commerce (v.p.), Chinese Ch. of Comm., Kuhio Chap. 6 Order of Kamehameha, Hawn. Civic Club, Kailua, Kaneohe Rotary Club (pres.), Hawn. Golf Club, BSA, Keys & Whistles (charter mem.). Clubs: Kaneohe Yacht (pres), Mid-Pac. Country (past dir.). Home, 45-750 Aulua Rd., Kaneohe, 96744; off., c/o Kaneohe Ranch Co., Kaneohe Ranch Co., Kaneohe, 96744.

WONG, Howard M. Y.
Architect

b. Honolulu, Dec. 10, 1924; s. Bung Yew and Phyllis M. Y.



Howard M. Y. Wong

(Auhoy); m. Corinne Hong Sling, Sept. 16, 1953, Children, Alison Marie, Mark David, Martin John. U. Hawaii 1947-49; Yale U. B.Arch. 1952; Technische Hochschule, Stuttgart, Germany (Fulbright Scholarship) 1955-56. With Haefeli, Moser, Steiger, Archts., Zurich, Switzerland, 1952-53, Harrison & Abramowitz, Archts., NYC, 1953-59; priv. prac. arch. Hon. since 1959, partner Wong & Wong since 1962. AUS WW II Dir. Hawaii Chap. AIA 1964, Hon. Council Churches. Recd. AIA Honor Award 1961. Mem. Prince of Peace Lutheran Church, Home, 4203 Kaimanahila St., 96815; off., 925 Bethel St., 96813.

WONG, James T. S., M.D.
Obstetrician, gynecologist

b. Hilo, Hawaii, Mar. 15, 1915; s. Hing and Ah Tai (Chock); m. Donna Chun. Daughter, Mrs. Lockwood Young (Geraldine). Hilo High Sch. 1933; U. Hawaii BA 1940; Jefferson Med. Coll. MD 1944. Priv. prac. since 1947; chief obgyn dept. Queen's Hosp. Capt. Med. Corps USA 1945-47, Philippines, Okinawa, Japan; recd. Bronze Star w/cluster. Chmn. Hawaii Sec. Am. Coll. Obgyn.; mem. AMA, Hon. County & Hawaii Med. Assns., Amer. Coll. Obgyn. Home, 3490 Kahawalu Dr., 96817; off., 1415 Kalakaua Ave., 96814.

WONG, James Wah Yau
Financial consultant, CPA

b. Kahului, Maui, Sept. 18, 1923; s. Fang Tai and May (Chow); m. Ruth K. U. Yap, Jan. 25, 1947. Sons, Garret S., Warren M., Darryl P. St. Anthony's High Sch. 1940; Golden Gate



James W. Y. Wong

Coll. BBA cum laude 1950. Bank clerk First Natl. Bank, Kahului, 1941-42; supvr. acctg. dept. US-NAS Puunene 1942-44; acctg. dept. Army Port & Serv. Command 1944; sr. aud. Baker & Gillette, Hon., 1951-53; self employed CPA 1953-60; exec. v.p. Hawn. Pac. Indus. 1960-61; self employed as CPA & finan. con. since 1961; adjunct prof. Chami-

nade Coll. of Hon.; chmn. Small Bus. Inv. Co. of Hawaii; pres. Central Assos.; managing partner Waipahu Shopping Plaza, Waipahu Terrace Apts. University Plaza, Wapko Inv. Co., Kailua Arms, Wardco Inv. Co. USA 1944-47, discharged as tech. sgt. Chmn. regents Chaminade Coll., Maryknoll High Sch. Adv. Bd.; founder Hawaii Tax Inst. sponsored by Chaminade; treas. State Bd. Accountancy 1961-64; charter mem. Hon. Chinese Jr. Ch. of Comm. 1943-58 (past treas. & dir.), Kalia Lions Club 1953-58, Knights of Columbus; life mem. Hawaii Chinese Civic Assn.; treas. & dir. Waikiki Lions Club 1958-60, Lanakila Crafts since 1963, Amer. Chinese Club since 1958; mem. adv. com. U. Hawaii Small Bus. Mgt. Prog., Bd. of Taxation Review First Taxation Div., Amer. Inst. CPAs, Hawaii Soc. CPAs, Amer. Acct. Assn., Chinese Ch. of Comm., Ch. of Comm. of Hon., Christian Family Movement, Chinese Catholic Club, Hawaii Marianist League, Club: Wai-alea Country, Sacred Hearts Church (pres. Holy Name Soc. 1964). Home, 2359-A Round Top Dr., 96822; off., 1575 S. Beretania St., 96814.

WONG, Katt Chiu
Retired businessman

b. Honolulu, Dec. 9, 1897; s. You and Chong (Goo); m. Fung Kam. Children, Agnes S. Y. (deceased), Victor B. C., Mrs. George Byers (Gloria B. L.), Richard B. S., Walter B. S. Punahou Sch. 1917; Lingnan U., Canton, China, BA 1921; Columbia U. MA 1925. Gen. sec. Wing On Co., Hong Kong 1921-23; with US Life Ins. Co., NYC, 1925; chief mgr. Wing On Life Assurance Co. 1925-33, mng. owner Chiu Sang Bank 1933-39, both in Hong Kong; in Hon. since 1939.

Co-chmn. Natl. Chinese Welfare Council 1961-63; chmn. natl. exec. bd. Natl. Chinese Welfare Council 1963-66, Hoo Cho Chinese Sch. 1962; pres. United Chinese Soc. 1961, Tsung Tsin



Katt Chiu Wong

Assn. 1959-60; dir. Tung Wah Hosp. 1931, dep. chmn. Po Leong Kuk Delinquency Protection Assn. 1932, both in Hong Kong; First Chinese Church of Christ, Home, 2010 Manoa Rd., 96822.

WONG, Leonard Dai Ying

Corporation executive

b. Honolulu, Aug. 3, 1920; s. Buck Hung and Yun Sum (Ching); m. Irene F. S. Chang, Jan. 31, 1944. Children, Carolyn F. S., Kendall C. S., Georgia W. S., Beverly W. Q. McKinley High Sch., U. Hawaii 1938-41, v.p. & mgr. wholesale div. Tai Hing Co. since 1946; pres. Consolidated Development; treas. Hon. Finance; past chmn. Chun Chong Co. USA 1942-46; USED bond off., Ft. Benning refresher course; mil. intell. sch. U. Calif.; liaison off. Ramgarh Motor



Livingston M. F. Wong

Ore., 1959-60; res. in surg. Boston City Hosp. 1960-62; res. in surg. Mass. Gen. Hosp. 1962-65; in priv. prac. gen. surg. Cert. Am. Bd. Surg. Mem. Alpha Omega Alpha, Home, 4144 Papu Cir., 96815; off., 252-A Alexander Young Bldg., 96813.

WONG, Robert Tuck, M.D.

Ophthalmologist

b. Hilo, Hawaii, June 28, 1911; s. Wong Hing and Ah Tai (Chock); m. Harriet Leong, Aug. 4, 1934. Sons, Stephen, Bradley. U. Hawaii BS 1932; Jefferson Med. Coll. MD 1936; intern Jefferson Med. Coll. Hosp. 1936-38; U. Penn. 1939-40; res. ophthalmology Cleveland City Hosp. 1940-41; U. Penn. MMedSc. 1946. Priv.

WONG, Rose Kam Ling, M.D.

Physician

b. Honolulu, July 6, 1930; d. Kam Yew and Kam Tow (Chang) Wong; m. Livingston Wong, July 24, 1955. Children, Rosemarie, Linda Lou, Jessica, Livingston, Jr. U. Hawaii BA 1952, MS in chem. 1954; U. Oregon PhD in biochem. 1958; Boston U.



Rose K. L. Wong

MD 1962. Intern Queen's Hosp. 1962-63; res. New England Deaconess Hosp., Boston, 1963-64; clinical fellow Mass. Gen. Hosp., Boston, 1964-65; res. fellow Harvard U. 1964-65; med. res. Queen's Hosp. since 1965. Mem. Phi Kappa Phi, Sigma Xi. Protestant. Home, 4144 Papu Cir., 96815; off., Queen's Hosp., 96813.

WONG, Warren Lai-Hoo, M.D.

Specialist in internal medicine

b. Honolulu, Mar. 15, 1922; s. Yet Wong and Wong Kau Shee; m. Miriam Tseu, June 9, 1951. Sons, Kevin K. L., Curtis K. T., Randall K. W. McKinley High Sch. 1940; U. Hawaii 1940-43; NYU BA 1944, MD 1948; intern, * med. res. Queen's Hosp. 1948-51; med. res. U. Calif Hosp. & Med. Center, San Francisco,



Warren L. H. Wong



Leonard D. Y. Wong

Training Sch.; purchasing off. Chinese Serv. Supply, Kunming, China. Past pres. Aloha Chap. Intl. Geneva Assn., Wholesale Fruit & Produce Dealers Assn. 1952, United Chinese Soc., Chinese Ch. of Comm. 1959 (chmn. Narcissus Festival 1959), Sun Yat Sen Sch. Alum. Assn.; sec. Sun Yat Sen Chinese Sch.; dir. Hawaii Chap. Amer. Red Cross; trustee C&C Pension Fund for Firemen, Policemen & Bandsmen 1957-61; mem. State Land Use Commission 1961, Ch. of Comm. of Hon., West Hon. Rotary Club, Mason, Lodge le Progres de l'Oceanie No. 371 F&M, Scottish Rite Bodies, Aloha Temple Shrine, Peng Hui, Wong Kong Han Tong, Lung Doo Benevolent Soc. Protestant. Home, 2149 Lanihuli Dr., 96822; off., 1023 Kawaiahao St., 96814.

WONG, Livingston Mahn

Fong, M.D.

Surgeon

b. Honolulu, June 26, 1930; s. A. K. and Sun Lin (Auyong); m. Rose K. L. Wong, July 24, 1955. Children, Rosemarie, Linda Lou, Jessica, Livingston, Jr. Maryknoll High Sch.; U. Hawaii BA 1952; U. Oregon MD 1959; intern Good Samaritan Hosp., Portland,



Robert T. Wong

prac. opth. since 1941. Fellow, Amer. Coll. Surgs., Amer. Acad. Ophth. & Otolaryngology, fellow Amer. Coll. Surgs. (pres. Hawaii Chap. 1961); mem. Pan-Pac. Surg. Assn. (dir. 1950-58, treas. 1958-60), Jefferson Med. Coll. Alum. Assn. (adv. bd.), Hon. County Med. Soc. (pres. 1965). Community Church of Hon. (Congregational). Home, 3777 Diamond Head Cir., 96815; off., 1147 Union St., 96813.

1951-52, Physician Leahi Hosp. 1952-53; private practice internal med. Kalakaua Med. Center since 1955; attending physician St. Francis, Queen's & Kuakini Hosps.; med. cons. Kapiolani Mat. & Gynecological Hosp. Hawaii Terr. Guard Dec. 7, 1941-43; capt. Med. Corps USA 1953-55; chief out-patient dept. & staff med. off. in int. med. USA Hosp., Ft. Jay, NY, Mem. Hon. County Med. Soc., Hawaii Med. Assn. (del. since 1964), Hawaii Soc. Int. Med. (pres. 1965-66), Amnity Lodge No. 323 F&AM (NYC), 33rd d. Scottish Rites, Aloha Temple Shrine, Nu Sigma Nu, Protestant Home, 5914 Haleola St., 96821; off., 1523 Kalakaua Ave., 96814.

WONG, William Hin

Electrical sales executive

b. Honolulu, Aug. 14, 1911; s. Goon Sun and Ng (Yuen); m. Dorothy H. Y. Chang, Jan. 8, 1935. Children, Wilene Beryl, Willette Gayle, Wilaine Joyce, Willa Lynn, William Wynn-wel. St. Louis Sch.; Central Gram. Sch.; Punahou Sch. 1930; Finlay Coll., Kansas City, Mo., BEE 1934; U. Hawaii, Mgr. G. Wong Sun Co., wholesale grocers, 1935-44; owner & mgr. Paradise Elec. Co. since 1938; v.p. Mutual En-



William H. Wong

terprise; dir. Central Finance Co., Cultural Plaza Inc.; trustee Kaya, Young & Wong Trust. Hawaii Defense Vols. WW II.

Del. Natl. Chinese Welfare Council 4th Biennial Conf. 1963; pres. Lung Doo Benevolent Soc. 1965-66, Wong Kong Har Soc. 1963-64, Lung Tow Wan Club 1964-65; mem. Hawn, Lodge No. 21 F&AM, Hon. Chap. No. 1 Royal Arch. Mason, Hon. Council Royal & Select Master, Hon. Commandery No. 1 Knights Templar, Aloha Temple Shrine, Provost Guard Unit, Rotary Club Waikiki, Ch. of Comm. of Hon., United Chinese Soc., Chinese Univ. Club, Tu Chiang Sheh; treas. Chinese Buddhist

Assn. Home, 2129 McKinley St., 96822; off., 1470 Kapiolani Blvd., 96814.

WONG, William T. S.

School principal

b. Koolaupoko, Oahu, Sept. 29, 1908; s. Ayau and Ngan (Chow); m. Ellen Ching, July 27, 1937. Children, Gordon L., Mrs. John C. Harrell (Marilyn J.), William L. U. Hawaii BS 1931, MED 1951. Vocational instr. Terr. Dept. Pub. Instr. 1931-40; prin. Hanalei Sch., Kauai, 1940-46, Kaloaloo Sch. 1946-50, Kalihikai Sch. 1950-52, Lincoln Sch. 1952-56, Stevenson Inter. Sch. 1956-58, Roosevelt High Sch. since



William T. S. Wong

1958, all on Oahu. Dept. dist. dir. OCD Kauai WW II.

Pres. Hawaii Assn. Sec. Prins., 1962-63, chmn. Hon. High Sch. Prins. 1965-66, Dist. Curriculum com.; v. chmn. Interscholastic League Hon.; life mem. NEA; mem. Hawaii Educ. Assn. (dir. 1962-64), Oahu Educ. Assn., Natl. Soc. for Study of Educ., Natl. Assn. for Gifted Children, Central YMCA (pers. com.), Kuhio Lions (charter mem.), Aloha Council BSA, Hawn. Hist. Soc., Bishop Museum Assn., Hon. Acad. of Arts, Child and Family Serv., Phi Kappa Phi, Phi Delta Kappa, Community Church of Hon. Home, 1640 Paula Dr., 96816; off., 1120 Nehoa St., 96822.

WOOD, Harold (Hal) John

Sports editor

b. Hamilton, ND, Sept. 18, 1914; s. H. P. and Sophia Mae (Whelan); m. Cleo Ann Dankan, Dec. 19, 1953. Daughters, Mrs. Jacob Moradzadeh (Sharon), Melissa, Linda, Laura. U. North Dakota, Sports edit. Times-News Twin Falls, Ida., 1936-42; with San Diego Tribune & Union 1942-43; with United Press Intl., San Francisco, 1944-64, sports edit. Pac. Div. 1948-64; sports edit. Hon. Advertiser since 1965. Mem. San Francisco Press Club 18 yrs. Family in newspaper bus. since 1805. Protestant. Home, 529



Harold J. Wood

Poipu Dr., 96821; off., 605 Kapiolani Blvd., 96813.

WOOD, Hart deWit

Investment executive

b. Oakland, Calif., Nov. 24, 1907; s. Hart and Jessie (Spangler); m. Martha Melanphy Leedom, Jan. 26, 1956; son, Richard Douglas. Son, Thomas Walker (by previous marriage to Dorothy Rainalter de Planque), Punahou Sch. 1925; Harvard U. BS 1930. Asst. mgr. Ch. of Comm. of Hon. 1932-41; bus. mgr. Terr. Dept. Pub. Instr. 1941-42; bus. mgr. Terr. Dept.



Hart D. Wood

Health 1946-52; inv. salesman W. E. Rippee & Co. 1952-54; pres. Hart Wood & Co. since 1954; pres. Financial Planning Co. of Hawaii since 1964. Lt. (jg) to Lt. comdr. USNR 1942-45; active duty Pac. Area, Anti Submarine Forces, No. Pac. Weather Patrol, Okinawa invasion campaign; recd. USN Commendation Ribbon, Mem. Natl. Assn. Securities Dealers. Club; Outrigger Canoe, Episcopal. Home, 741 Ulumalka St., 96814; off., 354 Alexander Young Bldg., 96813.

WOODDELL, Allen Watkins
Attorney at law

b. Honolulu, July 22, 1932; s. Allen Lloyd and Louise (Watkins); m. Lou Ann Dunkley, Sept. 1, 1956. Children, Julie, Kaleo, Lynne. Punahou Sch. 1950; Dartmouth Coll. 1950-53; Stanford U. AB 1954, LLB 1958. Asso. Carlsmith, Carlsmith, Wichman



Allen W. Wooddell

& Case, Hilo & Hon., 1958-60; dep. state att. gen. 1960-61; asso. Henshaw, Conroy & Hamilton 1961-64; priv. prac. since 1965. Comm. officer USA 1954-56. Treas. Jr. Bar Assn. 1960 (sec. 1961); dir. Punahou Alum. Assn. 1964-66, Lanikai Canoe Club 1961-62. Windward United Church of Christ (trustee 1966-68). Home, 1237 Mokapu Blvd., Kailua, 96734; off., Suite 438, First Natl. Bank Bldg., 96813.

WOODRUM, Donald
Advertising & public relations executive

b. NYC, Aug. 6, 1917; s. Donald and Gertrude (Conn); m. Dorothea Enzor, Nov. 25, 1957. Daughter, Mary Lynn. U. Calif. BA 1937. With Hon. Star-Bulletin 1938-41; pres. Woodrum & Staff since 1946. USN 1941-45,



Donald Woodrum

Korea 1950-53, presently comdr. USNR. Mem. Ch. of Comm. of Hon. (dir. 1962-63, chmn. trade com. 1962-64), Hon Advt. Club (founding pres. 1955), Advt. Agency Assn. Hawaii (pres. 1959-60), Advt. Assn. of the West (regional v.p. 1957-59, lt. gov. since 1965), Hon. Symphony Soc. (past dir.), Hon. Com. Theater (past v.p., dir.), Hon. Toastmasters 119 (pst pres.), Rep. Party, U. Calif. Alum. Assn. (past pres. Hawaii Chap.), Alpha Sigma Phi. Club: Outrigger Canoe. Home, 207 Kawaikui Pl., 96821; off., 720 Kapiolani Blvd. 96813.

WOODRUM, Dorothea Elsie
Public relations counsel;
volunteer worker

b. San Francisco, May 15, 1919; d. John Tillman Enzor and Mary Elsie (Crain) Enzor Krassas, m. Donald Woodrum, Nov. 27, 1957. Step-daughter, Mary Lynn. Sacred Hearts Acad. 1937; San Diego State Coll. in Eng. & art 1937-39. With Hon. Star-Bulletin 1940-41; PR & pers. worker, edit. co. pub., First Natl. Bank 1950-59; v.p. Woodrum & Staff since 1957; pub. dir. Hon. Symphony Soc. 1960-63; PR counsel Lanakila Crafts Rehab. Center 1964-65 to help acquire \$800,000 grant from 1965 Leg. to build new facilities; PR promoter Canadian Pac. Airlines winter season 1965, 1966. Mem. Women's Com. for Hon. Symphony (pub. chmn., 1960-65 for "Starlight" series & opera season, reactivated monthly pub. "Tempo," Hon. Press Club, Indus. Edits. of Hawaii (pres. 1958), Intl. Council Indus. Edits. (Hawn. area dir. 1959). Club: Outrigger Canoe. Writer books & stories at age of 12, hist. feature articles for newspapers, hist. brochures including "Sans Souci," "Gov. Cleghorn," "Hawn. Wax Museum"; recd. Gen. Excellence Award from Hawaii Employers Council for best pub. in state & other awards while edit. First Natl. Bank pub. St. Andrew's Cathedral. Home, 207 Kawaikui Pl., 96821; off., 720 Kapiolani Blvd., 96813.

WOODS, A. Jack

Discount store executive

b. Wichita Falls, Tex., Dec. 16, 1925; s. Clyde W. and Effie (Funderburk); m. Sarah L. McDougal, June 29, 1947. Daughters, Linda Sue, Sandra Lee. Wichita Falls Sr. High Sch. 1942. With F. W. Woolworth Co. 1946-62, store mgr. Calif. & Ariz. Hawaii 1956-62; with GEM of Ala Moana 1962-64; store mgr. Holiday Mart 1964-66, v.p., gen. mgr. since 1966. Signalman 3rd class USN 1942-45. Former mem. Lions Intl., Waikiki Rotary Club. Baptist. Home, 842 17th Ave., 96816; off., 801 Kaheka St., 96814.

WOOLLARD, George Prior
Scientist

b. Savannah, Ga., Dec. 20, 1908; s. Alfred and Anne (Jevons)

Prior, Orphaned at age 7, lived in England with grandfather to age 11, served as cabin boy on British tramp until adopted at age 12 and name changed from George Carpenter Prior to George Prior Woollard. m. Eleonore Monroe McClintock, May 7, 1937. Children, Bruce, Monroe, Nancy Light, George, Harold, Matilda, Belinda, Elizabeth, Frank (last five adopted). Georgia Inst. Tech. BS 1932, MS, 1934; Princeton MA 1935, PhD 1937; Am. Geophysical Union Fellow, Lehigh U. 1938; Natl. Research Council Fellow, Lehigh U. 1939; Guggenheim Fellow Princeton U. 1940, 1947. With 118th FA 1926-30, recd. honorable discharge after losing one eye. Research engr. Amer. Water Works Co. 1929-30; lab. instr. expt. engr. Ga. Tech. 1931-32; Field Memorial lectr. Princeton U. 1941, 1948; underwater warfare research group leader Woods Hole Oceanographic Inst. under Natl. Defense Research Council 1942-48; asso. geophysicist & oceanographer Woods Hole Oceanographic Inst. since 1948; asso. prof. geology U. Wis. 1949-63; dir. Geophysical & Polar Research Center, U. Wis. 1959-63; dir. Hawaii Inst. of Geophysics since 1963; registered prof. engr. (Wis.) 1950-63; cons. to USAF, Army, Navy & Advanced Projects Research Agency.

Mem. Briareon Soc., Tau Beta Pi, Omicron Delta Kappa, Phi Kappa Phi, Sigma Xi, Amer. Geophysical Union (v.p. 1960-63, pres. 1963), Amer. Geological Inst. (dir.), Spec. Com. for Geological & Geophysical Study of Continents (chmn.), Natl. Acad. of Sci., Space Science Bd., Polar Bd., Geophysics Research Bd., Pac. Sci. Bd., Intl. Union for Geodesy and Geophysics Upper Mantle Project, Intl. Gravimetric Bur., Amer. Inst. of Mining & Engr. (grants com.), Amer. Geological Inst. (educ. com.), Soc. of Exploration Geophysicists (publications com.), US Intl. Geophysical Year Com. for Gravity Studies of Crust & Core Magnetism in Antarctica, Gov.'s Adv. Com. on Sci. & Tech., State Oceanic Review Com., Rotary Club of Madison, Wis. (1949-63), United World Federalists 1950-60; US rep. on Sci. Com. on Antarctic Research for Geophysics; trustee Bermuda Biological Sta. 1939-47. Club: Cosmos (Washington, DC). Author of over 100 scientific papers. Protestant. Home, 18 Palione Pl., Kailua, 96734; off., Hawaii Inst. of Geophysics, U. Hawaii, 96822.

WOOLAWAY, James Thomson
Insurance agent

b. London, Eng., Sept. 23, 1898; s. James Henry and Betsy (Thomson); m. Alice S. Graydon, Nov. 14, 1931. Sons, James Kim, Graydon M. McKinley High Sch. 1914-17; U. Calif. With Castle & Cooke 1917-35; ins. agt. First Ins. Co. of Hawaii (formerly Home Ins.) since 1935. USN 1917-18; mem. Hon. Police Res. 1941-46. Mem. Ch. of Comm.

of Hon., Trans-Pac. Yacht Club (mem. crew of winning yacht "Manuiwa" 1934); participant Star Class Championship Yacht Races, Manhasset Bay, L.I. 1926. Clubs: Pacific, Waialae Country, Episcopal Home, 2999 Makalei Pl., 96815; off., First Ins. Co. of Hawaii, 1100 Ward Ave., 96814.

WOOLAWAY, Alice Graydon
Volunteer worker

b. Chicago, July 6, 1908; d. McCullough Graydon and Winifred (Marshall) Graydon Bowers; m. James Thomson Woolaway, Nov. 14, 1931. Sons, James Marshall, Graydon Marshall. So. Pasadena High Sch., Calif., 1926; UC at Los Angeles, 1929. With Red Cross motor corps 1941-45; past dir. Oahu TB & Health Assn. 8 yrs. (v.p. 1959, sec. 1953, 1961), Terr. TB & Health Assn. 1953-55, 1957-60 (treas. 1954-55, 1957-58), Vol. Serv. Bur. 1954-56; former mem. occupational therapy com. Kaneohe Terr. Hosp. (sec. 1932); mem. urban renewal com. Oahu Development Conf. since 1962, com. on educ. Hon. Br. AAUW 1953 & 1954, Citizen's Joint Com. on Org. of Govt. & Welfare Servs. 1955 & 1956, food price study com. Ch. of Comm. of Hon. 1947; We the Women (2nd v.p. 1949, past dir.), Outdoor Cir., Garden Club of Hon. (recording sec. 1959, past dir.), Rep. Party (former prec. del.), Jr. League of Hon. (dir. 1935), Gamma Phi Beta. St. Andrew's Cathedral. Home, 2999 Makalei Pl., 968915.

WOOLLEY, John Franklin, Jr.
Paint manufacturing executive

b. Hauula, Oahu, Sept. 10, 1921; s. John Franklin and Harriet (Smith); m. Marie Louise Salsburg, June 25, 1949. Daughters, Elizabeth Sears, Katharine Outram, Victoria Louise, Lincoln Sch. 1933; Roosevelt High Sch. 1939; U. Utah 1939-43. With Amer. Factors 1948-65, mgr. bldg. materials dept. at resignation; Hawaii v.p. Sinclair



John F. Woolley Jr.

Paint Co. of Los Angeles since 1965. USNR WW II.

Past pres. Hawaii Chap. Natl. Paint, Varnish & Lacquer Assn., Representatives club; mem. Ch. of Comm. of Hon., Natl. Assn. Pur. Agts. (past sec. Hawaii Chapter), Hon. Council Soc. Agencies (mem. exec. budget com., chmn. bldg. repair and rehab. com.), Navy League of U.S., Sigma Chi (v.p. Hon. Alum.), Rep. Party. Clubs: Oahu Country, Outrigger Canoe. Church of Jesus Christ of Latter-Day Saints. Home, 3358 Kahawalu Dr., 96817; off., 745 Fort St., 96813.

WOOLLEY, Samuel Edwin
Trust officer

b. Honolulu, July 30, 1931; s. John Franklin and Harriet (Smith); m. Helen Jayne Doty, July 28, 1962. Sons, John Franklin II, Douglas David. Punahou Sch. 1949; U. Hawaii 1950; Stanford U. AB 1953, Law Sch. 1952-54, MBA 1957. From asst. to v.p. & treas. to asst. treas. Theo. H. Davies & Co. 1957-62; finan. servs. mgr. wholesale div. Amer. Factors 1962-65; asst. sec., trust off. Hawn. Trust Co. since 1965.

Mem. Ch. of Comm. of Hon., Amer. Banking Assn., dir. Jr. Achievement of Hawaii 1958-66 (sec. 1965-66; recd. "Partner in Progress" award 1964), Hon. Chamber Mus. Series (trustee, v.p. & treas. 1958-66) Hon. Symphony Soc., Hon. Acad. Arts, Bishop Museum Assn., Stanford Assos. (dir. Hawaii Stanford Club 1965-66; chmn. Stanford Alum. Conf. in Hawaii 1966; reg. rep. Grad. Sch. Bus. since 1965), Punahou Sch. State Council 1962-66, Punahou Alum. Assn. (dir. 1959-62), Punahou Tennis Club (gov. 1965-66). Club: Pacific. Home, 100 Aikahi Loop, Kailua, 96734; off., 1010 Richards St., 96813.

WORKMAN, E(very) J(ohn)
University professor

b. Loudonville, Ohio, July 2, 1899; s. William Truman and Rosella (Boner); m. Jacqueline Lasater, June 9, 1926 (deceased, May 23, 1966). Whitman Coll. BS 1924, HDSc. 1955; Stanford U. 1926-27; U. Va. PhD 1930; U. NMex. HDSc. 1964. Instr. physics Whitman Coll. 1924-26, ND State U. 1927-28; Natl. Research fellow Bartol Research Found. of Franklin Inst. Tech. 1930-31, Calif. Inst. Tech. 1931-32; with U. NMex. as asso. prof. 1933-34, prof. physics 1942-46; pres., dir. of research & development NMex. Inst. Mining & Tech. 1946-65, pres. & prof. physics emer. since 1965; with U. Hawaii as meteorologist & dir. Cloud Physics Observatory, Hawaii Inst. Geophysics, Hilo, since 1965, prof. physics Hilo campus since 1965; past dir. & chmn. El Paso Br. Fed. Res. Bank of Dallas. USA 1918.

Fellow Amer. Physical Soc.,



E. J. Workman

American Geophysical Union, AAAS; past mem. Natl. Pockets of Poverty Com., adv. com. US Dept. Int. Utilization & Conservation of Coal, com. on weather modification & climate control Natl. Acad. Sci. NMex. Gov.'s Com. on Recreation; mem. Dem. Party, American Meteorological Soc., Seismological Soc., Natl. Acad. Pol. Sci., NY Acad. Sci., Mason, Shrine, 32nd d. Scottish Rite, Phi Beta Kappa, Sigma Xi. Club: Cosmos Club of Washington, Recd. Cert. of Merit, US Army; Civilian and Distinguished Service Award, USN. Assisted in golf course designing & landscaping. Home, 17 Kuikahi St., Hilo, Hawaii, 96720; off. 461 W. Lanikaula St., Hilo, Hawaii, 96720.

WOU, Leo S.
Architect; planner

b. Tientsin, China, Sept. 4, 1927; s. Henri K. and Irene (Chu); m. Mary Fong, Apr. 15, 1955. Children, Loring V., Jacqueline V., Tia V. U. Penn. BArch. 1950; Yale U. grad. study in arch. & regional planning 1952-53. Prac. arch. in various East Coast firms including Ketchum, Gina &



Leo S. Wou

Sharp and Louis I. Kahn; prac. in arch. & planning in Hon. since 1960. USA 1954-56, European theater. Mem. comprehensive planning com. Oahu Development Conf., Ch. of Comm. of Hon. (chmn. planning com.), Mayor's Citizen's Adv. Com. for Beautification, State Adv. Com. on the Civic Center Master Plan, Gov.'s Cultural Com., Downtown Improvement Assn., AIA (chmn. awards com. 1963-64), Hon. Citizens' Com. on Ethics in Govt.; dir. Hon. Theater for Youth, Hanalei School, Methodist Home, 3755 Poka Pl., 96815; off., 119 Merchant St., 96813.

WRENN, Carolene Cooke
Volunteer worker

b. Honolulu, Mar. 3, 1905; d. C. Montague, Jr., and Lila (Leferts) Cooke; m. Heaton L. Wrenn, Aug. 15, 1925. Children, Mrs. Hugh G. Petersen, Jr. (Nancy), Mrs. Paul O. Kahlbaum (Carolene A.), Heaton L. Jr. Punahou Sch., Shipley Sch., Bryn Mawr (Penn.). Former trustee Kapiolani Mat. & Gynecological Hosp.; mem. Daughters of Hawaii, Shikar-Safari Club Intl.; chmn. home serv. dept. Hawaii Chap. Amer. Red Cross WW II. Home, 2850 Oahu Ave., 96822.

WRENN, Heaton Luse
Attorney at law

b. San Francisco, Jan. 18, 1900; s. Richard Evans and Emily Olive (Luse); m. Carolene A. Cooke, Aug. 15, 1925. Children, Mrs. Hugh G. Petersen, Jr. (Nancy), Mrs. Paul O. Kahlbaum (Carolene A.), Heaton L. Jr. Stanford U. AB 1924, JD 1924. Priv. prac. law Hilo 1924; partner James L. Coke 1925-26; 1st dep. C&C att. 1926-27; with Prosser, Anderson & Marx (now Anderson, Wrenn & Jenks) since 1927, partner since 1929; dir. Bank of Hawaii, C. Brewer & Co., Dillingham Corp., Haw. Elec. Co.

Past pres. Bar Assn. Hawaii, Hon. Symphony Soc., Keys & Whistles, Police Res. Org.; mem. Hon. Skeeet Club, Phi Delta Theta, Phi Delta Phi, Shikar-Safari Club Intl. Clubs: Oahu Country, Waialae Country, Home, 2850 Oahu Ave., 96822; off., Bank of Hawaii Bldg., 96813.

WRIGHT, Harold Stanley
Attorney at law

b. Honolulu, Nov. 9, 1918; s. Harold Stanley and Julia W. (Gilman) Wilkinson; m. June McCormack, Aug. 16, 1953. Children, Barry H., Kirby M., Julie Ann. St. Louis College 1938; U. Hawaii BA 1943; Harvard U. LLB 1949. Asso. Smith, Wild, Beebe & Cades 1949-54, partner since 1954; dir. Pac. Constr. Co.; dir. & sec.-treas. Leimoku Ltd. Off. USA 1942-46, discharged as maj. GSC. Mem. Amer. &



Harold S. Wright
Hawaii Bar Assns. Home, 532 Elepaio St., 96816; off., 165 S. King St., 96813.

WRIGHT, John Cotton
Historian

b. Sharon, Mass., July 27, 1928; s. George Carroll and Dorothy (Mackay); m. Mary H. Massey, Aug. 31, 1963. Sharon High Sch. 1946; U. Hawaii 1950-55; The Amer. U. Archives Inst. 1963. Researcher, credit mgr. admin. asst. Oahu Railway & Land Co. 1953-61; since merger with Dillingham Corp. as admin. asst., archivist-historian 1961-65, mgr. off. servs. 1965-66; registrar Bernice P. Bishop Museum since 1966.

Incorporating trustee Natl. Maritime Hist. Soc.; charter mem. Bishop Museum Assn.; dir. Ulu Mau Village; mem. historic bldgs. task force Mayor's Action for Beautification Com. 1965, Palama Settlement (trustee 1962, 1st v.p. 1966), Friends of Library (trustee 1961, v.p. 1965), Ch. of Comm. of Hon., Intl. Council on Archives, Soc. Amer. Archivists, Amer. Assn. Museums, Amer. Assn. for State & Local History, Haw. Hist. Soc., Hawaii Library Assn., Hon. Acad. Arts, Hon. Symphony Soc., Haw. Acad. Sci. Edit. Journal of Oriental Lit. (U. Hawaii) 1953-55. Home, 3211 Loulu St., 96822; off., Bishop Museum, 96819.

WRIGHT, Joyce M.
Librarian

b. Canada. U. Wash. BA 1938, BA in librarianship 1939. Ref. lib. U. Wash. Lib. 1939-43, Seattle Pub. Lib. 1943-46, U. Hawaii Lib. 1946-52, 1954-64; head lib. Reed Coll. Lib., Portland, 1952-54; asso. dir. East-West Center Lib. since 1965. Mem. Amer. & Hawaii Lib. Assns., Hon. Acad. Arts, Assn. for Asian Studies, Bishop Museum Assn., Phi Beta Kappa. Home, 3226-A-2 Ahinahina Pl., 96816; off., East-West Center Library, 96822.

WRIGHT, J. Stowell
Government official

b. Jackson, Calif., Apr. 4, 1902; s. George Williams and Nella (Stowe); m. Mae Hanna, Aug. 20, 1929. Children, Nella Lani, Stowell Eugene, McKinley High Sch.; U. Hawaii BA 1932; edit. Hawaii News, Hilo, Hawaii, 1928-30; edit. staff Hon. Advertiser 1930-32; sec. to L. L. McCandless, Hawaii del. to Cong. Washington, 1933-35; Fed. Housing Admin. staff 1935, dir. FHA for Hawaii 1936-53, for Hawaii & Guam 1953-54; priv. bus. real est. appraiser & cons. 1954-56;



J. Stowell Wright

asst. mgr. Hon. Redevelopment Agency 1956-61; dir. FHA for Hawaii & Guam since 1961.

Chmn. Kailua OCD 1943-45; mem. Oahu Tax Assessment Review Com. 1942, Oahu Tax Appraisal Com. 1952, Gov.'s Com. on Housing WW II, housing subcom. local Census Com. 1940, 1950, Adv. Com. on Adult Educ. 1949-54 (chmn. 1951), Lanikai Assn. (dir. 1936-54, pres. 1940-44), Kailua PTA (past pres.), Rotary Club of Hon., Hon. Realty Bd. (affiliate mem.), Soc. Residential Appraisers (sr. mem. & past pres. Hon. Chap.), Amer. Inst. Real Est. Appraisers (pres. 1957, 1965). Club: Kailua Lodge Elks, St. Christopher's Episcopal Church, Kailua. Home, 1591 Aalapapa Dr., Kailua; off., 1677 Ala Moana Blvd., 96815.

WRIGHT, William R.
Advertising executive

b. New York City, Oct. 31, 1910; s. William R. and Eloise (Waddell); m. Doris Oakley, May 14, 1937. Children, William R. III, Mrs. Edwin K. Gow (Barbara Oakley), Lawrenceville Sch. 1929; Yale U. BA 1933, Mds. mgr. Best & Co., NYC, 1933-36; asso. mds. mgr. Gen. Foods Corp., NYC, 1936-39; br. mgr. Procter & Gamble Co., Cincinnati, 1939-41; acct. exec. Kenyon & Eckhardt, NYC, 1941-52; acct. exec. Ted Bates Co., NYC, 1952-54; v.p. Young & Rubicam, NYC, 1954-61; exec. v.p. McCann



William R. Wright

Erickson (Hawaii) since 1961. With Troop K, Squadron A, 101st Cavalry USA; med. discharge. Com. mem. Hawaii Cancer Soc., Hon. Com. Chest, Ch. of Comm. of Hon.; co-chmn. PR com. Aloha Council BSA; mem. Yale Club, Rotary Club of Hon. Club; Waialae Country. Episcopal. Home, 4459 Koloala St., 96816; off., 1370 Kapiolani Blvd., 96814.

WYRTKI, Klaus

Professor of oceanography

b. Tarnowitz, Germany, Feb. 7, 1925; s. Dr. Wilhelm and Margarete (Pacharzina); m. Helga Koecher, June 6, 1953. Children, Undine-Yvonne, Oliver-Klaus. Elisabeth High Sch., Breslau; U. Marburg; U. Kiel PhD 1950. With U. Kiel 1951-54; dir. Inst. Marine Research, Djakarta, Indonesia, 1954-57; prin. research off. Commonwealth Scientific & Indus. Research Org., Sydney, Australia, 1958-61; research oceanographer Scripps Inst. Oceanography, U. Calif., La Jolla 1961-64; prof. of oceanography U. Hawaii since 1964.

Mem. Amer. Geophysical Union, Amer. Soc. Limnology & Oceanography, Amer. Assn. U. Profs., Sigma Xi. Author "Physical Oceanography of the SE Asian Waters" & about 40 sci. articles; edit. Intl. Indian Ocean Expedition Atlas on physical oceanography. Home, 635 Ahakea St., 96816; off., Dept. Oceanography, U. Hawaii, 96822.

YAFUSO, Hiroshi

Store owner

b. Hakalau, Hawaii, Nov. 26, 1919; s. Torasuke and Matsu (Oshiro); m. Shizue Ueyehara, Oct. 15, 1947. Sons, Milton H., Clyde T., Glenn H. Hilo High Sch. 1939; Frank Wiggins Trade Sch., Los Angeles, radio repairing 1940-41; Signal Depot, Ft. Shafter, on job training in electronics 1946-47. Owner Yafuso TV Appliance since 1947; organizer Big Island En-

terprises 1960; pres. Hilo Wash Wash, all on Hawaii. AUS 1941-46, T/5 Mil. Intell. Serv. Pres. Hawaii Electronics Serv. Assn. 1964-66, Hilo Interpreters Club 1965, Hui Hanalike 1954; treas. BSA Troop 23 since 1960. Buddhist. Home, 130-A Palani St., Hilo, Hawaii. 96720; off., 718 Kinoole St., Hilo, Hawaii, 96720.

YAJIMA, Tad Tadashi

Realtor

b. Honolulu, Feb. 3, 1920; s. Masaru and Kiju (Shimada); m. Lillian Emiko Noda, May 23, 1943. Children, Tyler Norio, Lenny Sae. Pub. schs. in Hon.; McKinley High Sch. 1938; Waseda U., Tokyo, Japan, 1938-39; U. Hawaii 1951. Clerk, Hawn. Pineapple Co. 1939-41; ins. & credit investigator Retail Credit Co. 1941-43; audit clerk Young, Lamberton and Pearson, CPA, 1943-44, 1946-48; dep. collector



Tad T. Yajima

US Int. Rev. Serv. 1948-49; real est. broker since 1949, now with Charles Kimura, Realtor. Hawaii Terr. Guard 1941-42; USA 1944-46, grad. Mil. Intell. Serv. Lang. Sch., Fort Snelling, Minn., overseas duty Philippines & Japan, War Crimes Investigation Detachment, official USA court interpreter War Crimes Tribunals; including trials of Gens. Yamashita & Honma; 2nd lt. 298th Inf. HNG 1949-51.

Off. & dir. Hon. Japanese Jr. Ch. of Comm. 1950-56 (active in org. annual Cherry Blossom Festival, gen. chmn. 4th festival); mem. Hon. Bd. Realtors, Natl. Assn. Real Est. Bd. Methodist. Home, 2389 Makani Dr., 96817; off., Rm. 305, Central Pac. Bank Bldg., 1019 Smith St., 96817, PO Box 1958, 96805.

YAMA, Toshiharu

Government officer

b. Hanamaulu, Kauai, Feb. 15, 1908; s. Tahachi and Chito (Sugimoto); m. Kikue Tamayose, July 12, 1942. Children,

Karen Setsuko, Eric Norio. Hanamaulu Sch.; Kauai High Sch.; SMU; Mil. Intell. Serv. Lang. Sch.; P.A. 1960. Chief paymaster Linue Plant. Co. 1927-43; Kauai dist. mgr. James Y. T. Leonz Ins. Agency 1946-



Toshiharu Yama

55; terr. rep. 1951-54; Hawaii state labor law inspr. since 1955; admin. wage & salary stabilization Kauai Emerg. Resources Mgt. Agency since 1963; pres., dir. Kawaihau area Kauai Econ. Opportunity Corp. since 1965; for. trade dir. Kawamura Farm Enterprises since 1965. AUS WW II; interpreter, translator Mil. Intell. Serv. Lang. Sect.; Allied Translator-Interpreter Serv. at Manila & US Mil. Govt. Japan.

Mem. Kauai Planning & Traffic Commission since 1963, Dem. Party (central committee-man 1960-63), Natl. Rivers & Harbors Cong. since 1963, Amer. Legion (post comdr. 1950, Dept. Hawaii vice comdr.), DAV, MIS Vets. Club of Kauai (sec. since 1960), Kiwanis Club of Kauai (sec. 1960), Kauai Vets. Club (dir. 1955), Garden Island Hunters Club (pres. since 1955), Lihue Civ. Club (pres.), Hawaii Assn. Pub. Accts. (v.p. 1965), Natl. Soc. Pub. Accts. (state dir. 1965); BSA (dist. commissioner 1955); district and state off. PTA 1963. Home, 157 Makani Rd., Wailua, Kapaa, Kauai, 96746; off., PO Box 923, Lihue, Kauai, 96766.

YAMABE, Thomas Nobuo II

Farm Bureau executive

b. Honolulu, Oct. 28, 1926; s. Korenobo and Chiharu (Furu-sho); m. Ruth E. Matsumoto, Feb. 28, 1948. Children, Cheryl Aki, Ken Stuart. McKinley High Sch. 1944; U. Hawaii-Harvard AMP 1964. Owner-operator trucking co. 1944-46; ins. agt. 1946-48; owner-operator ins. gen. agency 1948-57; exec. sec. Hawaii Farm Bur. Fed. since 1958, exec. dir. Farm Bur. Trade Development & Serv. since 1962. Dir. Hawaii Papaya Indus. Assn.; mem. C&C City Planning



Thomas N. Yamabe II

Commission, exec. staff State Emerg. Resources Mgt. Agency, Hawaii Joint Council on Econ. Educ. Club: Moanalua Golf. Recd. McKinley High Sch. Centennial Award. Episcopal Home, 4368 Kilauea Ave., 96816; off., Rm. 217, 547 Halekauwila St., 96813.

YAMAGUCHI, Ralph Tadashi
Attorney at law; businessman

b. Pahoa, Hawaii, Mar. 12, 1913; s. Fusataro and Aya (Yamanaka); m. Leatrice Tamako Yoshiura, Jan. 31, 1942. Daughters, Diane Akiko, Beverly Misako, Lisa Aya. Hilo High Sch. 1930; U. Hawaii AB 1934; U. Colo. LLB 1936. Asst. C&C pub. pros. 1937-38; spec. dep. terr. att. gen. 1938-39; partner Tsukiyama &



Ralph T. Yamaguchi

Yamaguchi 1950-60; partner Yamaguchi & Tanaka since 1961; dir. Amer. Factors, Hawn. Elec. Co., Hawn. Telephone Co. Hawaii Terr. Guard 1941-42.

Commissioner State Supreme Court; mem. Amer. Bar Assn. (state del. 1962-65), Bar Assn. of Hawaii (pres. 1957), Inst. of Judicial Admin., Commission on Uniform State Laws, Governor's

Com. on Educ. beyond High Sch., Hawaii adv. com. to the US Commission on Civil Rights, Hawaii Joint Council on Econ. Educ., Bus. Adv. Council U. Hawaii Coll. Bus. Admin., Hon. Ch. of Comm. (v.p. 1965), Hon. Japanese Ch. of Comm. (dir. 1964-66), Hawaii Employers Council (gov. since 1961), Hon. Symphony Soc. (dir. 1965), Pac. & Asian Affairs Council (v.p. 1963-64). Club: Waiālae Country (dir. 1962-64), Home, 537 Ahina St., 96816; off., 552 Alexander Young Bldg., 96813.

YAMAMOTO, Kenneth Kiichi
Kauai county clerk

b. Hanamaulu, Kauai, Jan. 4, 1912; s. Saisuke and Tsui (Yamamoto); m. Lauretta Yukie Saiki, June 22, 1940. Children, Kenneth Bryan, Dayne Laurene. Kapaa Elem. Sch. 1927; Mid-Pac. Inst. 1931; U. Hawaii BA 1935. Clerk Kauai County Clerk's Off. 1936-37 dep. county clerk 1937-63, county clerk since 1963. Chmn. Kauai Chap. National Found. March of Dimes 1965-66; dir. Rehab. Unlimited Kauai 1965-67; mem. Dem. Party, Lions Intl. (intl. counselor, gov. Dist. 50 1963-64), Kauai AJA Baseball Assn. (pres. 1961-62), Hawaii State AJA Baseball Assn. (pres. 1961-62). Recd. Serv. Award from County of Kauai. Kapaa Hongwanji Mission, Home, RR 1, Box 46, Kapaa, Kauai, 96746; off., PO Box 1549, Lihue, Kauai, 96766.

YAMANE, Ernest Yasuyoshi
Attorney at law

b. Honolulu, Aug. 7, 1921; s. Seigi and Tsuta (Moriwaki); m. Usano Yanagihara, July 13, 1944. Children, Brian Y., Alric H., Gwen M. McKinley High Sch.; U. Hawaii 1940-44; Wash. U., St. Louis, LLB 1951. Dep. att. gen. 1953-54, 1959; asst. pub. prosecutor 1954-58; att. House of Rep. 1959; priv. prac. law 1952 & since 1959. AUS WW II.

Gen. chmn. 1957 State Fair; chmn. BSA Post 14 since 1954; govt. div. Operation Hypo 1958;



Ernest Y. Yamane

dir. Ch. of Comm. of Hon. 1957-58, Hawn. Golf Assn. since 1963; pres. Hon. Jr. Ch. of Comm. 1957-58; mem. Hawaii & Amer. Bar Assns., Lions Intl. (pres. Kalia Club 1958-59, cabinet sgt.-at-arms Dist. 50 1964-65), Opera Guild of Hon. (pres. 1957), Univ. Elem. & Kaahumanu Schs. PTA, Rep. Party (Hawaii sec. 1961-63, treas. 1953-55; Oahu county com. treas. 1957-61), Hawn. Golf Assn. (dir. since 1963), US Golf Assn. (handicap rep. 1957-61), Hawaii Pub. Links Golf Assn. (pres. 1956-57), Phi Delta Phi. Protestant. Home, 1510 Ualakaa Pl., 96822; off., 33 S. King St., 96813.

YAMANE, Kazuo Ernest
Business executive

b. Honolulu, Dec. 8, 1916; s. Uichi and Mika (Suyekawa); m. Mary Shiyomura, Oct. 12, 1944. Children, Deane, Joyce, Dwight, Steven. McKinley High Sch. 1934; Waseda U. commerce dept., Tokyo, 1940; U. Hawaii 1941; grad. Mil. Intell. Serv. Lang. Sch. 1943. Pres. & gen. mgr. U. Yamane since 1946. U. Yamane Properties, Kalihi Development, Kalihi Bowl since 1954; pres. Windward Bowl, Leeward Bowl; pres. & dir. Pearl City Shopping Center, Pearl City Land, Pearl City Development, Consolidated Mgt.; treas. & dir. Knights Inn; dir. Capital Investment Co., City Bank of Hon., Citibank Properties. 298th Inf. Reg. 1941-42; 100th Inf. Bn. 1942; mil. intell. War Dept., Pentagon, 1943, Camp Ritchie, Md. 1944; MSgt. SHAEF Europe 1945.

V. chmn. & trustee Kotohira Jinsha Shrine of Hawaii; trustee Izumo Taisha Mission of Hawaii; mem. adv. bd. Kalihi Bus. Assn., Intl. Council of Shopping Centers, NYC (Hawaii state regional dir.), Urban Land Inst. (Washington, DC), Hon. Japanese Ch. of Comm., Ch. of Comm. of Hon., Club 100. Home, 2206 University Ave., 96822; off., 2295 N. King St., 96819.

YAMANE, Mary Mitsue
Corporation officer

b. Greeley, Colo., Jan. 20, 1921; d. Kaso and Tasu (Hayashi) Shiyomura; m. Kazuo Ernest Yamane, Oct. 12, 1944. Children, Deane, Joyce, Dwight, Steven. Adams City, Colo., Union High Sch. 1939; Denver U. Sch. of Comm. 1939-40. Sec. & admin. asst. Civ. Serv. Commission, War Manpower Commission, Washington, 1942-45; corp. sec. U. Yamane Ltd. 1946-54, U. Yamane Props. & Kalihi Development since 1954. Vol. for area fund drives. Methodist. Home, 2206 University Ave., 96822; off., 2295 N. King St., 96819.

YAMASHIRO, Charles Koichi
M.D.

Physician

b. Kaneohe, June 4, 1921; s. Koki and Tsuru (Yogi); m. Naomi Aiko Kono, Mar. 17, 1950. Children, Duane, Elaine, Wallace, Vernon. Union Coll., Neb., AB

1943; U. Utah MS 1945; Loma Linda U., Los Angeles, MD 1950; intern Los Angeles County Gen. Hosp. 1950-52, res. in obgyn. 1952-55. Instr. in obgyn.



Charles K. Yamashiro

Loma Linda U. Sch. Med. 1955-56; priv. prac. in obgyn since 1958; chief dept. obgyn. & dir. Castle Mem. Hosp.; staff mem. Queen's, St. Francis, Kuakini, Kapiolani Mat. & Gynecological Hosps. Capt. Med. Corps dept. obgyn. Tripler Army Hosp. 1956-58. Fellow Amer. Coll. Obgyn.; diplomate Amer. Bd. Obgyn.; mem. Hon. County & Hawaii Med. Assns.; Hon. Obgyn Soc. Seventh-Day Adventist. Home, 1596 Uluhao Pl., Kailua, 96734; off., 122 Oneawa St., Kailua, 96734.

YAMASHIRO, Naomi Aiko
Volunteer worker

b. Hilo, Hawaii, Nov. 15, 1927; d. James Sadami and Mary Kimiko (Mitsutome) Kono; m.



Naomi A. Yamashiro

Charles Koichi Yamashiro, MD, Mar. 17, 1950. Children, Duane, Elaine, Wallace, Vernon. Hilo Union Sch. 1933-34; Hilo Seventh-Day Adventist Church Sch. 1934-36, 1939-44; Edith Millard,

priv. tutor, Tokyo, 1937-39; Hawn. Mission Acad. 1945-46; Pac. Union Coll. 1946-48; White Mem. Sch. Nursing RN 1951. With White Mem. Hosp., Los Angeles; teacher mother baby care, nursing care of sick & injured, civil defense classes in Kailua, Kaneohe, Hon. since 1958.

Dir. Kailua Mission Sch. 1962-65 (numerous coms., chmn. Community Club Awards 1962-63), Pathfinder dir. Kailua Pathfinder Club 1963-65; mem. Commission on Aging (med. care finan. com.), Hawaii Amer. Pol. Action Com. 1966 (rep. to Washington workshop 1965). Woman's Aux. Hon. County Med. Soc. (pres. 1965), Woman's Aux. Hawaii Med. Assn. (sec. 1960-61, treas. 1962-63, 1st v.p. 1965), Castle Mem. Hosp. Aux. (prog. chmn. 1963-64), Woman's Aux. AMA, Loma Linda U. Aux.; mem. Calif. Nurses Assn., Hawaii Serigraph & Watercolor Soc., Actionnaires Inv. Club. Sponsored home safety inventory taken in Honolulu 1965, initiated steps to form safety com. in Hawaii. Seventh-Day Adventist (youth div. leader Kailua Church 1960-63, jr. div. leader 1964). Home, 1596 Uluhao Pl., Kailua, 96734; off., 122 Oneawa St., Kailua, 96734.

YAMASHITA, Keigo
Bank executive

b. Japan, July 24, 1921; s. Eijiro and Hisa (Yasui); m. Flora S. Hidaka, Jan. 23, 1954. Daughter, Karen N. Hikone Coll. Commerce; Kobe U., Japan, 1943. Exp. mgr. export & import co. Tokyo; with Central Pac. Bank since 1954, v.p. since 1965. Mem. Ch. of Comm. of Hon., Japanese Ch. of Comm., Friends of East West Center. Buddhist. Home, 2566-B Kekuanoni St., 96813; off., 50 N. King St., 96817.

YAMASHITA, Raymond Satoshi
Planner

b. Honolulu, Sept. 7, 1929; s. Henry Noboru and Marie (Tanimura); m. June Junko Uyeao-



Raymond S. Yamashita

yama, Nov. 27, 1953. Daughters, Lisa Megumi, Lori Midori. Holomua Sch., Molokai, 1935-37; Kaunakakai Sch., Molokai, 1937-42; Mid-Pac. Inst. 1946; U. Hawaii BS 1952. CE & project mgr. Harland Bartholomew & Assos. 1952-63; exec. off. State Land Use Commission 1963-65, prin. planner & head planning div. State Dept. Planning & Econ. Development since 1965. Pfc. USA 1954-56. Mem. Amer. Soc. CE, Natl. Soc. Prof. Engrs., Natl. Wildlife Fed., Iolani Tennis Club, Molokai Gun & Rod Club. Home, 3622 Woodlawn Terr. Pl., 96822; off., 426 Queen St., 96813.

YAMAUCHI, Shoyei, M.D.
Physician & surgeon

b. Okinawa, Japan, Dec. 19, 1904; s. Shosei and Uto (Kameya); m. Erna Bergman, Dec. 6, 1934. Sons, Shoyei (Ernest), Shoji (Eric), Shosei (Chris). U. Hawaii BS 1929; U. Mich. grad. studies & research in bacteriology 1928-30, MD 1931; surg. training Sinai Hosp., Baltimore, 1931-35, chief res. 1934-35. Priv. prac. since 1935; with Kuakini Hosp. as teacher dept. surg. 1935-55, chief surgeon 1941-55, chief of staff, cons. in urology since 1945; with St. Francis Hosp. as teacher dept. surg. 1942-47, chief of staff 1946-47; with Queen's Hosp. as teacher dept. of surg. 1946-48, cons. in surg.; with Kauikeolani Children's Hosp. as cons. in surg.

Mem. Hawaii State Commission on Aging 1964-68 (chmn. leg. com. 1965), Hawaii State Interim Commission on Aging 1961-64 (chmn. health com. 1960-64, del. to White House Conf. on Aging 1961, Hawaii rep. Fourth Natl. Conf. State Execs. on Aging 1964), Kuakini Hosp. Bd. Councillors 1956 & Govs. 1956-59, AMA, Hawaii Med. Assn. (chmn. chronic illness & aging com. 1951-53, & since 1960), AAAS, Sigma Xi; fellow Amer. Coll. Surgs. (v.p. Hawaii Chap. 1964, pres. 1965), Amer. Coll. Cardiology, Pan-Pac. Surg. Assn., Sci. Council Collegium Internationale Angiologiae. Author of numerous tech. med. papers in Hawaii Med. Journal & Journal of Urology, "Looking Ahead to Health in Hawaii for Sr. Citizens" (Hawaii Med. Journal 1960), "Statement on the Health Aspect of the Problem of Aging in Hawaii" made before spec. com. on aging US Senate on fed.-state acts. in the field of health (US Printing Off. 1961); lectr. & cons. in surg. to Okinawa Med. Soc., US Civil Admin. Ryukyu Islands May 1964; cons. & team leader East-West Center Tech. Interchange on Continuing Med. Educ. Prog. to Ryukyu Islands, Okinawa Med. Assn., Mar. to May 1965. Home, 2413 East Manoa Rd., 96822; off., 1010 S. King St., 96814.

YANAGA, Oliver K.
Travel agent

b. Kealakekua, Kona, Hawaii, Sept. 6, 1905; s. Tokachi and Yoshi (Inouye); m. Ayako Kimura, Nov. 3, 1934. Children, Mrs. Cloyd Virgil Smith (Kate), Dwight, Konawaena Hgh Sch. 1926; U. Hawaii BA 1930. Teacher Doshisha U., Kyoto, Japan, 1931-33; ins. salesman



Oliver K. Yanaga

1933-36; dir. & asst. mgr. Security Ins. Agency 1937-41; sec. & dir. Intl. Enterprises 1941-46; owner & gen. mgr. United Travel Agency since 1946. Friendly Tours Hawaii since 1946. Mem. Amer. Soc. Travel Agents (pres. Hawaii Chap. 1964-65), Foreign Travel Club, Conf. of Tour Operators, Hon. Lions Club, Nuananu Congregational Church. Home, 846 Lukepane Ave., 96816; off., 925 Bethel St., 96813.

YANGO, Alejandro D.
Government official

b. Cabanatuan, Nueva Ecija, Philippines, Feb. 26, 1917; s. Jose M. and Felipa (Diaz); m. Ernani Gaerlan, Apr. 1, 1939. Children, Rene, Louis, Hector,



Alejandro D. Yango

Emmanuel, Myron, Christopher. College of Law, U. Philippines, LLB 1940; For. Serv. Inst., US Dept. of State, Washington, 1946; Acad. of Amer. and Intl. Law, Southwestern Legal Found., South. Methodist U., Dallas, 1964. In law prac. 1941-45; For. Serv. of the Philippines since 1946 (Australia, Indonesia, Hongkong, Guam, Japan and Hawaii); consul of the Philippines in Hawaii 1960-62; consul gen. since 1962. Agent, info. div. Philippine Constabulary 1941; JP 1945-46. ROTC U. Philippines 1936; civilian investigator, Lapham Guerrillas, Nueva Ecija, Philippines, 1941-45.

Hon. mem. Ch. of Comm. of Hon. Friends of East-West Center, Hon. Acad. of Arts; mem. Philippine Bar, Jr. Ch. of Comm. (intl. sen.), Kiwanis Club. Recd. Cert. of Merit, Filipino Ch. of Comm. of Hon. Roman Catholic. Home, 1905 Makiki St., 96822; off., 2433 Pali Hwy., 96817.

YARBERRY, Bethel Faye
Volunteer worker

b. Grand Island, Neb., July 11, 1927; d. Harvey Arthur and Erma Vesta (Burmoed) Hagemeyer; m. Rodney Burl Yarberry, June 1, 1949. Children, Jerry (deceased), Duston, Christopher, Sara Jo, Mathew. Colo. State Coll. Educ. BA 1948; West. State Coll. Colo. 1953; U. NMex. 1955; U. Hawaii 1963. Secondary sch. teacher Steamboat Springs, Colo.; sec. West. State Coll., Colo.; bookkeeper Shamrock Dairy, Tucson, Ariz.; elem. sch. teacher Albuquerque, NMex.

Dir. Susannah Wesley Com. Center 1963-66; mem. AAUW (pres. Hilo Br. 1959-61, 2nd v.p. Hon. Br. 1963-65, League Women Voters (dir. 1964-66), Wesley Methodist Church (chmn. educ. com. 1964-66). Mem. United Church Women Bd. 1965-66. Home, 5662 Kalania-naole Hwy., 96821.

YARBERRY, R. Burl
Educator

b. Pueblo, Colo., Nov. 11, 1920; s. Arthur Hollis and Maude Jane (Dunn); m. Bethel Faye Hagemeyer, June 1, 1949. Children, Duston, Sara, Chris, Mathew. Western State Coll. of Colo. BA 1951; U. Arizona MA 1952; U. New Mexico 1954-56. Teacher, principal 1950-54; teaching asst., instr., academic chmn. U. Hawaii, Hilo, 1954-60, dir. U. Hawaii, Hilo, 1960-62; state supt. of schs. and mem. gov.'s cabinet 1962-66; prin. Kamehameha Sch. for Boys & co-ordinator sec. educ. Kamehameha Schs. since 1966. USMC in WW II. Mem. State Commission on Children & Youth, State Commission on Aging, Commission on Higher Educ. Facilities, Kam. Schs. Adv. Bd., Oahu Transp. Study Com., NROTC Selection Com., Army Adv. Com., Pres.'s Conf. on Educ. 1963, BSA (dir.), Big



R. Burl Yarberry

Brothers of Hawaii, Pac. & Asian Affairs Council, Council of Chief State Sch. Offs., Amer. Assn. of Sch. Admins., Amer. Assn. of U. Profs., Phi Delta Kappa, Kappa Sigma, Natl. & Hawaii Educ. Assns. Rotary Club. John Wesley Methodist Church (dir.). Home, 4556 Aukai Ave., 96815; off., Kamehameha Schs., 96817.

YARDLEY, Elizabeth Maili
Volunteer worker

b. Honolulu, Oct. 5, 1916; d. William TooGood and Adeline (Hose) Frost; m. Paul Thorne Yardley, May 1, 1943. Children, Laura Woolsey, William Frost, and Louise Thorne. Hanahaouli Sch. 1921; Lincoln Sch. 1926; Punahou Sch. 1928-34; U. Oregon 1935. With Women's Air Raid Defense at Ft. Shafter 1942-44; helped found Holy Cross Episcopal Mission in Kahuku; trustee Kapiolani Mat. & Gynecological Hosp.; mem. Rep. party, Hui Manu (life), Daughters of Hawaii (treas. 1950, historian 1954), Punahou Alum. Assn. (dir.), Bishop Museum Assn. (sec.), Garden Club (pub. chmn. 1964-65), Outdoor Cir., asso. Community of Transfiguration. Episcopal Home, 85 Dowsett Ave., 96817.

YARDLEY, Paul Thorne
Corporation executive

b. Catonsville, Md., June 15, 1917; s. Thomas Henry and Louise (Thorne); m. Maili Frost, May 1, 1943. Children, Laura, William Frost, Louise, Kent Sch. 1935; U. Penn. BA 1939, MA 1940. V.p. & dir. United Gen. Finance Co. 1950-56; owner & pres. Atlas Appliances since 1959; owner & pres. Atlas Distributors since 1959 (name changed to Yardley & Knopf dba Ramsay 1965). Active duty USNR 1941-46, discharged as lt. comdr.; recd. Commendation Ribbon & Distinguished Unit Citation. Club: Pacific St. Andrew's Cathedral. Home, 85 Dowsett Ave., 96817; off., 1111 S. Beretania St., 96814.

YATES, Julian Rutter, Sr.
Businessman; senator

b. Kapapala, Hawaii, May 3, 1885; s. William J. and Lahapa P. M. (Keowai); m. Hannah Weeks, Dec. 1908. Children, John Peal, Julian Rutter, Jr., Samuel Francis, James Raymond, William Johnson, Mrs. Archie S. Kaaua (Phil ti), Mrs. Chris Bertelmann (Emma), Mrs. Ernest Amarino (Mary), Mrs. Arthur Pai (Evelyn), Mrs. Yasuki Arakaki (Florence), Mrs. Ben



Julian R. Yates Sr.

Clarke (Elizabeth), Mrs. Walter Grow (Beatrice), Mrs. Ross Kistler (Hazel), Mrs. Dennis Holt (Jacqueline). Kamehameha Schs. 1896-1902; law study with G. F. Maydwell 1908-10. Teacher 1904-08; ins. agt. engr., exec. sec. Hawn. Homes Commission 1940-49; terr. rep. 1910-11; County Hawaii supvr. 1912-40; terr. & state rep. 1950-51; state sen. since 1958, USA WW I; capt. 2nd Hawn. Inf., Schofield Barracks.

Mem. Rep. Party since 1914, Kamehameha Sch. Alum. Assn., Waialae Country Club; former mem. Mid-Pacific Country Club; organizer Honaunau Canoe Club. Julian R. Yates outrigger canoe races named in his honor. Protestant. Home, Kealakekua, Kona, Hawaii, 96750; off., c/o Sen. Clerk, Iolani Palace, 96813.

YEE, Alfred Alphonse

Consulting structural engineer

b. Honolulu, Aug. 5, 1925; s. Yun Sau and Kam Ngo (Lum); m. Janice Ching, Jan. 29, 1953. Children, Alethea Lailan, Mark K. K., Eric K. S., Malcolm K. O., Ian K. P. St. Louis High Sch. 1943; U. Hawaii 1943-46; Rose Polytechnic Inst., Terre Haute, Ind., BS in CE 1948; Yale U. MEngr. Structures 1949. Engr. Terr. Dept. Pub. Works 1949-51; engr. USN Pearl Harbor, 1951-54; own bus. as cons. structural engr. 1954-55; partner Park & Yee, Ltd. 1955-60; pres. Alfred A. Yee & Assos. since 1960. Registered prof. engr. Designed Hawaii, Calif., Guam, & supervised constr. of first

prestressed concrete oceangoing barge in the world, first prestressed concrete prestressing facilities in Hawaii, designed first thin-shell concrete structure built in Hawaii. Pioneer in development of technique for



Alfred A. Yee

high-rise bldg. constr. with prestressed concrete and responsible design engr. for first high-rise prestressed concrete bldg. constructed in America. USA 1946-47.

Chmn. Spec. Subcom. Hon. C&C Review & Redraft Amendments to Bldg. Code Regulations on Earthquake Design 1962; mem. City Planning Commission 1962-66. Mayor's Spec. Com. for Drafting Hon. Bldg. Code 1955, Review Com. Papers for Publication World Conf. on Shell Structures U. Calif. 1962, Amer. Concrete Inst. (pres. Hawaii Chap. 1961-62). Amer. Soc. CE (mem. ASCE-ACI joint com. no. 512 precast structural concrete design & constr. 1963 & chmn. of its subcom. on erection 1964). Prestressed Concrete Inst. (tech. com. on connection details 1961, tech. activities com. 1962, com. on prevention of failures 1964, seismic com. 1964), Natl. Soc. Prof. Engrs., Yale Engr. Assn., Engr. Assos. (pres. 1963-64), Hawaii Assn. Consulting Engrs., Hawaii Soc. Prof. Engrs. (bldg. code com. 1962), Structural Engrs. Assn. of Hawaii, Soc. Naval Archs. & Marine Engrs., Pac. Coast Barge Panel of Tech. Com. Amer. Bur. Shipping, AAAS, adv. bd. St. Louis High Sch. Author tech. papers on prestressed concrete & related subjects in Journal Prestressed Concrete Inst., Hawaii Civ. Engr., Arch. & Engr. News, Arch. Record, Proceedings U. Calif. West Conf. on Prestressed Concrete, Proceedings 27th Annual Conv. Structural Engrs. Assn. Calif. Recd. annual Martin P. Korn Award of Prestressed Concrete Inst. for best paper in Journal Prestressed Concrete Inst. 1965. St. Andrew's Cathedral (mem. chan.). Home, 3169 Alike Ave., 96817; off., Suite 810, 1441 Kapiolani Blvd., 96814.

YEE, Bay K. C.
Land Developer

b. Honolulu, July 18, 1931; s. Tuck and Lily (Young); m. Kwee Huan Tay, May 1, 1957. Children, Matthew, Terry, Robert Dennis, Patrick John. Punahou Sch. 1949; Dartmouth Coll. BA 1953, MBA 1954. Economist Stanford Research Inst. 1954-58; dev. analyst Fin. Inv. Co. 1958-62; gen. mgr. McWayne Marine Supply 1962-64; dev. spec. Hawaii Corp. 1964, controller Janss-Hawaii Corp. 1964-65; asst. project dir-fin. Oceanic Properties, since 1965. Mem. Waikiki Rotary Club, Home, 1412 Kamole Pl., 96821; off., 401 Kamakee St., 96814.

YEE, Frederick Koon Sai

Wholesale confectionery, importer and exporter, manufacturer

b. Honolulu, Apr. 15, 1917; s. Sheong and Yee Leong Shee; m. Gertrude Y. K. Chang, Sept. 20, 1941. Children, Lt. Douglas Quan Lun, Patricia Ann Wun Ung. Royal Sch., Central Int. Sch., McKinley High Sch., Japanese and Chinese (Cantonese and Mandarin) language schs., U. Hawaii night course bus. law, coll. of bus. admin. spec. course profitable small bus. mgt. Partner and gen. mgr. Yick Lung Co., v.p. Teakwood Originals, past pres. Yee Sheong Ltd., gen. mgr. F & P Distributors, pres. Cely Enterprises Corp. Former mem. USNR.

Pres. Oriental Importers' Assn., past chmn. Hon. Com. Chest



Frederick K. S. Yee

pacemaker campaign, mem. Sales & Marketing Executives of Hawaii, Amer. Small Bus. Mgt. Assn. (Natl. dir.), Mayor's Budget and Finance Com., U. Hawaii coll. of bus. admin. adv. bd., Ch. of Comm. of Hon. (dir. and labor/leg. com.), Bus. League Sound Govt. (v.p.), Potato Chip Inst., Intl., Natl. Assn. Home Builders, Home Builders Assn. of Hawaii, Hawaii Employers' Council, Palolo Den Lions Intl. (PR com. 1963), Amer. Chinese Club (gov. 1960-63), Intl. Thai

Teak Council of NY (1958-59), Chinese Catholic Club (chmn. bd. of trustees), Jr. Chinese Catholic Club (adv.), Lung Doo Benevolent Soc. (dir.), Hon. Export Expansion Council of U.S. Dept. of Comm. (1965-66). Holds patent in puff potato flavored chips. Natl. runner-up Small Bus. Man of the Year, 1963, outstanding serv. award FBLA, bus. achievement award Ch. of Comm. of Hon., award of merit Chinese Ch. of Comm., recog. for meritorious serv. in support of McKinley High centennial celebration, 1965. Roman Catholic. Home, 2920 Pacific Heights Rd., 96813; off., 580 Dillingham Blvd., 96817.

YEE, Gertrude Chang
Public relations woman;
volunteer worker

b. Honolulu, Dec. 30, 1919; d. Koon Yat and Inn Fong (Leong) Chang; m. Frederick Koon Sai Yee, Sept. 20, 1941. Children, Douglas Q. L., Patricia Ann W. U. Sacred Hearts Convent 1927-36; Sacred Hearts Acad. 1940; Ping Mun Chinese Lang. Sch. 1930-36; mgt. training courses 1963, advt.-PR seminar 1964. Cannery worker Calif. Packing Corp. summers 1937-39; tel. operator, clerk typist City Mill Co. 1940-41; admin. asst., PR mgr. Yick Lung Co. since 1955. Fund raiser clubs & high sch. groups; vol. worker pol. campaigns. Narcissus Festival



Gertrude C. Yee

17 yrs., Palolo Chinese Home, Oahu TB & Health Assn., parade com. Aloha Week Hawaii; adv. to Jr. Achievement Hawaii 1966, annual contests Sweetheart, Narcissus & Cherry Blossom festivals; adv. & judge Distributive Educ. Clubs of Amer.; judge advt. poster contest U. Hawaii. Pres. Women's Aux. Amer. Chinese Club 1960, 1966; treas. Hawaii Heart Assn.; dir. Sacred Hearts Acad. Alum. Assn. 1963, 1964; mem. Bus. League for Sound Govt., Amer. Cancer Soc., Chaminate Coll. PTG. Named 1963 Ambassador of Aloha by Ch. of Comm. of

Hon.; recd. trophy for Meritorious Serv. from Chinese Ch. of Comm. 1963. Cathedral of Our Lady of Peace (corr. sec. Chinese Catholic Club 1941, co-adv. Jr. Chinese Catholic Club 1960-66). Home, 2920 Pacific Hgts. Rd., 96813; off., 580 Dillingham Blvd., 96817.

YEE, Kalfred K.

Garden supply executive

b. Honolulu, Apr. 15, 1919; s. Quon Moo and Choy (Lum); m. Hazel Tyau, July 24, 1960. Children, Dexter, Sharyn, McKinley High Sch. 1936; U. Hawaii BS 1940; U. Mich. grad. sci. 1941. Surveyor, chief of party, Contractors, Pac. Naval Air Bases 1941-47; fishery biologist US Fish & Wildlife Serv. 1947-49; with Hon. Seed Co. 1949-57; pres. & mgr. Garden City & Exotics Hawaii (landscape contractors) since 1957. Member State Adv. Com. on Flowers & Foliage 1965-68. Friends of Foster Garden (trustee 1962), Waialae Shopping Center Assn. (pres. 1961), Hawaii Assn. Nurserymen (pres. 1960-62), Hon. Orchid Soc. (pres. 1961-63), East Hon. Rotary Club (dir. 1962). Community Church of Hon. Home, 1344 Hoakoa Pl., 96821; off., Waialae Shopping Center, 96816.

YEE, Kwock Tim

Attorney and business executive

b. Honolulu, July 10, 1926; s. Tuck and Lily (Young) m. Janet Chun, Dec. 25, 1958. Children, Lianne, Kevin, Lorinne. Punahou 1944; Harvard U., BA, MCL 1949, LLB. 1952. Priv. prac. law 1952-55; dep. C&C att. 1955-57; dir. Fed. Housing Admin. 1957-60; v.p. & gen. mgr. Kaiser Hawaii-Kai Development Co. since 1960. Mem. Bar Assn. of Hawaii. Home, 3980 Old Pali Rd., 96817; off., PO Box 2997, 96802.

YEE, Riley L. B.

Hospital rehabilitation director

b. Honolulu, Dec. 2, 1920; s. Quon Moo and Kang Choy (Lum); m. Elizabeth Chang, July 29, 1945. Children, Rylan S. N., Debbie A. T., Cissie A. N. McKinley High Sch. 1938; U. Hawaii BA 1942. Rehab. counselor Leahi Hosp. 1948-49; rehab. dir. Leahi Hosp. 1949-59; rehab. dir. & coordinator of paramedical services Leahi Hosp., since 1959; vocational consultant bur. of hearings & appeals, Soc. Sec. Admin. since 1962. Helped to organize Natl. Rehab. Assn., Hawaii Chap. (v.p. 1960); certified mem. Assn. of Med. Rehab. Directors & Coordinators; mem. Natl. Rehab. Assn., Amer. Personnel & Guidance Assn., Amer. Rehab. Counseling Assn.; charter mem. Lanakila Crafts (bd. mem. since 1959, treas. 1959, sec. 1962, served on various coms.); mem. Gov.'s Com. on Employment of the Physically Handicapped (chmn. special events & awards com. 1956-60), Oahu

Health Council Rehab. Com. (chmn. 1962), Oahu TB & Health Assn. (bd. mem. 1957-63, pres. 1962); State TB & Health Assn. (dir. at large since 1964), adv. council for adult educ. Hawaii Dept. of Educ. (1956-60 and since 1962; chmn. 1957). Home, 5330 Waihou St., 96821; off., 3675 Kilauea Ave., 96816.

YEE, Samuel Lim, M.D.
Physician & surgeon

b. Wailuku, Maui, Oct. 30, 1908; s. Tin Kui and Eva (Kong); m. Doris Loo, May 16, 1934. Children, Geison, Mrs. Jonathan Price (Judy), Ronald. U. Hawaii BA 1930; Harvard U. MD 1934. Priv. prac. surg. since 1938; affiliated with all major hosp.s.; chief of staff St. Francis Hosp. 1954; surg.-in-chief Kaula-kealani Children's Hosp. 1949-50,



Samuel L. Yee

St. Francis Hosp. 1955-57, Kaiser Hosp. 1957-59.

Past chmn. pub. health com. Ch. of Comm. of Hon.; past pres. Hon. Surg. Soc., Hon. County Med. Soc., Hawaii Med. Assn.; mem. Hawaii Bd. Med. Examiners 15 yrs., Amer. Coll. Surgs.; med. adv. to Selective Serv. 20 yrs.; adv. on indigent care to C&C and state govts. Club: Waialae Country. Congregational Home, 2328 Nuuanu Ave., 96817; off., 1521 S. King St., 96814.

YEE, Wadsworth Y. H.
Life insurance executive;
attorney at law

b. Honolulu, Mar. 4, 1922; s. Alexander Y. and Emma (Kau); m. Hunnie Chang, Dec. 16, 1944. Sons, Michael, Jeffrey, Alan, Randall, Brian. Lahainaluna High Sch. 1940; U. Hawaii 1940-41, 1946-47; Northwestern U. BSL 1949, LLB 1950. Law clerk & asso. Fong, Miho, Choy & Chuck 1950-53; lectr. bus. law, asst. to dir. ext. div. U. Hawaii 1950-53; dep. terr. att. gen. 1953-57; with Grand Pac. Life Ins. Co. since 1957, now exec. v.p.; dir. Finance Investment Co., Finance Pac. Bldg. Ltd., McWayne

Marine Supply; pres. Polynesian Investment Co.; past dir. Hon. Stadium, AUS WW II; maj. (ret.) USAR.

Dir. Natl. Assn. Life Cos.; (Hawaii v.p. 1965 conv. in Hawaii); former pres. Jr. Bar Assn. Hawaii, U. Hawaii Alum. Assn.; mem. Amer. & Hawaii Bar Assns., Hon. Assn. Life Under-



Wadsworth Y. H. Yee

writers, Amer. Legion (past judge advocate & v. comdr. Dept. Hawaii), Ch. of Comm. of Hon., Chinese Ch. of Comm. Varsity track, Lahainaluna High Sch., U. Hawaii. First Chinese Church of Christ (past deacon, chm. ld. trustees). Home, 2390 Aina Lani Pl., 96822; off., 195 S. King St., 96813.

YIM, Bernard J. B., M.D.

Internist

b. Honolulu, Apr. 25, 1925; s. Hoon Chong and Ayouk (Ahana); m. Barbara G. Gambell, 1958. Children, Jeffrey, Stephen, Mark, Kelley. Roosevelt High Sch.; U. Hawaii AB 1948; U. Rochester, NY, MD 1952; grad. studies at U. Rochester & U. Calif. 1952-57; USPH Fellowship in cardiology 1956-57. Instr. in med. U. Rochester 1955-57; priv. prac. int. med. since 1958; chief int. med. St. Francis Hosp. since 1965. USA 1945-46. Pres. Hawaii Soc. Intl. Med. 1963-64. Protestant. Home, 3363 Alani Dr., 96822; off., 1024 Piikoi St., 96814.

YOKOYAMA, Henry Naoki, M.D.

Physician

b. Honolulu, Oct. 6, 1923; s. Shi-geichi and Ochiye (Salki); m. Marjie Masue Matsuura, Dec. 16, 1946. Children, Joanne Naomi, Larry Paul, Diane June, Roger Henry, Suzanne Emi, Henry Dunn. McKinley High Sch. 1941; U. Hawaii 1941-43; U. Mich. BA 1951, MD 1955; intern, surg. res. Queen's Hosp. 1955-57. Gen. prac. med. since 1957; physician C&C Health Dept. 1957-61, USA 1943-46, grad. Mil. Intell. Lang. Sch., Savage, Minn.; assigned Joint Intell. Center, POA; detached serv. with 5th Amphibious Corps



Henry N. Yokoyama

for Iwo Jima Campaign & Kyushu landing; recd. Bronze Star for Iwo Jima Campaign 1945. News edit. Journal of Hawaii Med. Assn.; news media chmn. PR com. Hawaii Med. Assn.; mem. exec. com. Kuakini Hosp.; monthly appearances on KOHO Japanese Radio on med. topics; regular contributor to Hawaii Times, Church of Crossroads. Home, 4733 Matsonia Dr., 96816; off., 1507 S. King St., 96814.

YOKOYAMA, Mitsuo, M.D.

Director of research

b. Yanagawa, Fukuoka, Japan, Mar. 6, 1927; s. Zekichi and Yoshi (Yoshihara); m. Tamae Yoshida, Oct. 17, 1953. Juntendo Med. Sch., Tokyo, MD 1950; Tokyo Med. & Dental U. (Sci. Travelling Award from US Depts. Defense & State, Rocke-



Mitsuo Yokoyama

efeller Found. 1956), PhD (DMSc.) 1958. Lectr. legal med. Tokyo Med. & Dental U. 1959; visiting sci. Natl. Inst. Health, USPHS, Bethesda, Md., 1959-63; visiting research asst. prof. U. Calif. San Francisco Med. Center 1962-63; visiting lectr. U. Queretaro, Mex., 1963; asso. prof. genetics U. Hawaii 1964;

dir. of research Kuakini Research Found. since 1965; lectr. & trainer of health & med. prog. East-West Center 1966; affiliated staff mem. dept. genetics U. Hawaii; cons. Blood Bank Hawaii; immunohematologist in human diseases, immunogeneticist in blood groups, medicolegal investigator. Mem. Amer. Assn. Immunologists, Amer. Soc. Human Genetics, Intl. Soc. Blood Transfusion, British Royal Soc. Forensic Med., NY Acad. Sci., Punahou Tennis Club. Book, "Bigamist Spouse," dedicated to him by Erle Stanley Gardner for aid in blood group study. Home & off., 347 N. Kuakini St., 96817.

YOKOYAMA, Seichi

Consultant engineer & developer

b. Lawai, Kauai, Apr. 24, 1906; s. Matsuzo and Yuki (Suekawa); m. Vera Shigeko Fujino. Daughters, Amy, Fay. McKinley High Sch. 1925; U. Hawaii BS in CE 1929; licensed land court surveyor & engr. Engr. & surveyor Kekaha Sugar Co. 1929-30, Grove Farm Co. 1930-38; proj. engr. highway div. State Dept. Transp. 1939-56; mgr. & engr. Kauai County Water Dept. 1956-58; owner & mgr. Island Engrs. since 1959; all on Kauai, AUS 1943-46, ETO.

Mem. Bd. Registration of Prof. Engrs., Archs. & Surveyors, Amer. Soc. CE, Natl. Rivers & Harbors Commission, Lihue Businessmen's Assn., Dem. Party, Koloa Lions Club, Lawai Com. Assn., Amer. Legion, 442nd Vets. Club, Koloa Hongwanji Mission. Home, PO Box 78, Lawai, Kauai, 96765; off., PO Box 829, Lihue, Kauai, 96766.

YONAMINE, Stanley Seikichi

Laboratory director

b. Paia, Maui, Apr. 21, 1916; s. Kama and Kame (Tamanaha); m. Katherine K. Kobashigawa, Feb. 14, 1942. Sons, Ronald S., Dean Y. Lahainaluna High Sch. 1937; U. Hawaii BA bacteriol-



Stanley S. Yonamine

ogy 1947. Dir. & owner Med. Lab. since 1948, Med. Arts Lab. since 1950, Continental Med. Lab. since 1951; dir. Asso. Plans Inc. since 1965. Mem. State Bd. of Health since 1964, Big Brothers of Hawaii (dir. since 1964), BSA (committeeman 1953, 1960), Hon. Civitans (prog. dir. 1965-66), Dem. Party (precinct pres. 1964-66). Makiki Christian Church (trustee 1962). Home, 2048 Kakela Dr., 96822; off., 1010 S. King St., 96814.

YONG, Soo

(See Huang, Ah Hee Young)

YOSHIDA, Howard O.

Fishery biologist

b. Honolulu, Aug. 3, 1930; s. Masaru and Natsue (Okuno); m. Saeko Yoshitake, Dec. 21, 1957. Children, Suzanne, Stuart. Hon. pub. schs.; U. Hawaii BA 1952; U. Wash. post-grad. 1954. With US Bur. Comm. F. S. as fishery aid 1955, fishery biol. since 1956; presently concerned with early life history of albacore, formerly with gen. biol. of tunas in equatorial Pac. Ocean & around Marquesas, USA 1952-54. Mem. Amer. Fisheries Soc., Hawa. Acad. Sci. United Church of Christ, Home, 45-624 Apapane St., Kaneohe, 96744; off. 2570 Dole St., 96822.

YOSHIMASU, Edward Masami

Military staff officer

b. Kulaia, Maui, Aug. 8, 1916; s. Shinjiro and Mumen (Enomoto); m. Fusano Fujimoto, Aug. 14, 1946. Son, Leslie Ken. Haiku Elem. Sch. 1931; Maui High Sch. 1935; U. Hawaii BA in bus. 1939. Off. mgr. Hawa. Taro Products 1939-43; indus. rel. staff HSPA 1946-48; salesman Hawa. Equipment Co. 1949-52; admin. assc. 298th Reg. Combat Team, Hawaii Natl. Guard 1952-56; fiscal off. m.l. dept. State of Hawaii 1956-63; chief of staff Hawaii Army Natl. Guard since 1963, 2nd Lt. ROTC Command 1939; 2nd Lt. ORC 1939-43; 1st Lt. 442nd Reg. Combat Team & 100th Inf. Bn. 1943-46; capt. ORC 1947-48; maj. 198th Reg. Combat Team HARG 1948-56; lt. col. 298th Artillery Group HARG 1957-63; col. HQ HARG since 1963; recd. Purple Heart with cluster, Bronze Star w/OLC, Distinguished Unit Badge with cluster, Asiatic-Pac. Theater Serv. Medal, EAME Theater Serv. Medal, Amer. Defense Medal, WW II Victory Medal, Combat Infantryman Badge, Armed Forces Res. Medal, HNG Serv. Medal.

Com. mem. & chmn. Cub & Boy Scout Troop 49; dir. Central YMCA; mem. Club 100, Assn. of US Army, Natl. Guard Assn. of US, Hawaii Natl. Guard Assn., Carps Club, Episcopal. Home, 2642 Booth Rd., 96813; off., Ft. Ruger, 96816.

YOSHIMOTO, Watson T.

Construction firm executive

b. Punaluu, Nov. 21, 1909; s. Yoshinosuke and Kou (Nagawa); m. Katherine K. Endo, Nov. 2, 1951. Children, Watson T., Jr., Jeannie Vee, Maxine. Oahu public schs. Pres. Oahu Constr. Co. since 1940, Yoshimoto Corp. since 1963; dir. City Bank of

**Watson T. Yoshimoto**

Hon., Classic Inv. Co., Hon. Iron Works, Hon. Trust Co. Chmn. Hon. Community Chest contrs. div. 1961, 1963; life mem. Child & Family Serv., Bishop Museum, East African Wildlife Soc., Natl. Rifle Assn., Natl. Skeet Shooting Assn.; mem. Gen. Contrs. Assn. Hawaii (pres. 1954, dir. 1947, 1950-53), Adventurers' Club of Hon., Kuliouou Gun Club, Asso. Field Trial Club of Hawaii, Hon. Ch. of Comm., Hon. Japanese Ch. of Comm., Hon. Skeet Club, Shikar-Safari Club, Buddhist. Home, 35 Ahi Pl., 96817; off., 3059 Ualena St., PO Box 417, 96809.

YOU, Richard W., M.D.

Physician, surgeon; sports official

b. Honolulu, Dec. 23, 1916; s. Dong Men and Mary (Choy); m. Eleanor Soonie Chun, Apr. 19, 1943. Daughters, Pamela, Aleta. McKinley High Sch. 1935; U. Hawaii BS 1939; Creighton Med. Sch. MD 1943; intern Queen's Hosp. 1943-44; resident St. Francis Hosp. 1946-47; priv. prac. since 1947; staff mem. Queen's, St. Francis, Kapiolani Mat. & Gynecological, Kuakini & Kaula-keolani Children's Hosps.; diplomat Natl. Bd. Med. Examiners since 1952; pres. York Intl. Bldg. since 1960, You Worldwide Enterprises since 1960, York Health & Rehab. Center since 1963; v.p. York Intl. Traders since 1963, Hon. Stadium 1961-63; dir. Diamond Head Life Ins. Co. 1960-61, First Orient Co. since 1963, Acme Travel Agency since 1963.

Physician St. Louis High Sch. football team 1947-50, Hawaii Sr. League football teams 1947-49, U. Hawaii 1963-65, Natl. AAU Swimming Championship, De-

**Richard W. You**

troit 1951, US Olympic Team, Helsinki 1952; physician & trainer US Pan-Amer. Team, Mexico City 1955; asst. chief med. & training staff US Olympic Team, Melbourne 1956; physician & judge Natl. & US Olympic Weightlifting Championships, San Jose, Calif., 1956; team physician US & Russian intl. weightlifting teams, Chicago, Detroit & NYC 1958; physician Natl. AAU Women's Track & Field Championships, Cleveland 1959, Corpus Christi, Tex. 1960; physician & official final US Olympic Women's Track & Field Tryouts, Abilene, Tex., 1960; del. AMA com. on sport med. since 1960; physician & official US vs. Poland Intl. Meet (track & field), Chicago & US vs. Russian Intl. (T&F) meet Palo Alto 1962; developer XDR System of Athletic Training & adv. and dir. various XDR clubs; cons. Natl. AAU Sport Medicine Com. 1965-66.

Pvt. to sgt. Hawaii Natl. Guard 1932-39; active duty 1st Lt. to capt. USA Med. Corps 1944-46, including surg. prisoner of war camp, Hawaii; capt. Med. Corps Hawaii Natl. Guard 1947-50.

V. chmn. U. Hawaii regents 1961-63; trustee U. Hawaii Found. since 1961, U. Hawaii Ath. Found. since 1963; life mem. U. Hawaii Alum. Assn., Friends of East-West Center; organizer U. Hawaii women's track & field team 1961; sponsor reactivation football at U. Hawaii & underwrote year 1961; mem. Natl. AAU (gov. since 1953, v. chmn. weightlifting com. since 1954, long distance running com. 1957-59, women's track & field com. since 1958, weightlifting records com. 1959; mem. for. rel. com. since 1959, gymnastic com. 1953-55, ways & means com. 1960-61; Hawa. del. convs. since 1953; certified weightlifting referee since 1963; official weightlifting, women's track & field, long distance running since 1952).

Hawa. Assn. AAU (del. & state bd. of mgrs. since 1949, v.p. since 1952, pres. 1959-61, chmn. weightlifting com. since 1950, women's track & field com. since

YOUNG, John

University professor

b. Tientsin, China, Mar. 6, 1920; s. Samuel H. L. Yang and Helen H. H. (Han); m. B. Young-Hye Chang, July 1, 1949. Children, Alice, Peter, Nancy. Tokyo Imperial U. BA 1942; Georgetown U. BS 1949, MS 1951; Johns Hopkins U. PhD 1955. For. serv. off. 1942-51; prof. Japanese lang. Georgetown U. 1951-62; prof. & lang. supvr. U. Maryland 1962-64; prof. & chmn. dept. Asian & Pac. lang. U. Hawaii since 1964. Mem. Assn. for Asian Studies, Amer. Oriental Soc., Amer. Hist. Assn., Linguistic Soc., Amer. Recd. 2 grants from Ford Found. Author, "The Location of Yamata" (Johns Hopkins Press 1958), "Checklist of Japan Army & Navy Archives" (1959), "Research Activities of South Manchurian Railway Co." (1966). Home, 1018 Waieli St., 96821; off., Dept. of Asian & Pac. Langs., U. Hawaii, 96822.

YOUNG, John C.

Artist

b. Honolulu, Mar. 26, 1909; s. Hin and Wong Shee Young; m. Feb. 1, 1947, Lilithea Wong (div.) Daughter, Deborah Li. McKinley High Sch. Prop. John Young Gallery (formerly Beaux Arts Shop) since 1937; instr. art Hon. Acad. Arts 1963-64. Exhibitor one-man shows museums & galleries including Hon. Acad. Arts, Calif. Legion of Honor, Santa Barbara Museum, Los Angeles County Museum, Alexandre Rabow Gallery in San Francisco, Gump's Gallery in San Francisco & Hon., James Vigeveno Gallery in Los Angeles. Gordon Woodside Gallery in Seattle; exhibitor paintings & prints San Francisco Museum Fine Arts, Corcoran Gallery in Washington, "Amer. Art Today" 1950 & 1958, Metropolitan Museum & Rockefeller Art Center in NYC, Lib. of Congress, Los Angeles County Fair in Pomona "History of Amer. Art" 1953, "Pac. Heritage" show, East-West Exhibition in San Francisco, Cross Current Exhibition sponsored by Fed. Amer. Artists. Awarded prizes for painting & wood block prints Hon. Acad. Arts since 1940. Mem. Hawaii Painters & Sculptors (pres. 1953-54). Congregational Home, 2174 Round Top Dr., 96822; off., 2119 Kalaikaua Ave., 96815.

YOUNG, Kenneth Marr

Property management, consultant

b. Honolulu, Sept. 30, 1922; s. John A. and Aloe (Marr); m. Lydia Sutherland, June 2, 1946. Children, David M., Barbara Ann, Peter Thomas, Sandra B. Punahou Sch. 1941; Stanford U. BA 1946. Supvr. freight dept. Young Bros. 1946-52 (Young Bros., founded by his father, merged with Oahu Railway & Land Co. in 1952); pers. admin., land dept. mgr., corp. off. OR&L

1952-61 (OR&L and Hawn. Dredging & Constr. Co. merged to form Dillingham Corp. in 1961); with Dillingham Corp. since 1961, now v.p., mgr. land subsidiaries, Dill. Corp. Calif., Dill. Corp. Dallas, Dill. Corp. San

**Kenneth M. Young**

Francisco, Hawn. Contr. Co., Hawn. Land Co., Tahoe Keys Water Co. Cert. prop. mgr. USN 1943-45.

Pres. Hon. Bd. Realtors 1965; asso. mem. Soc. Residential Appraisers; mem. Natl. Assn. Real Est. Bds., Amer. Chap. Intl. Real Est. Fed., Amer. Right-of-Way Assn. (treas. 1961), Propeller Club Hawaii (treas. 1946), Hawaii Big Game Fishing Club (pres. 1961-62), US Coast Guard Aux., Natl. Rifle Assn., Hon. Lodge No. 409 F&AM, Scottish Rite Bodies 32nd d., Aloha Temple Shrine, Rep. Party (1st chmn. Terr. Young Rep. 1957, finance chmn. 1958, county com. finance chmn. 1959, dist. chmn. 1958-59, dist. v. chmn. 1961-62); campaign chmn. Billy Weaver Shark Control Prog. 1958-61; trustee Palama Settlement 1954-62. Clubs: Pacific, Kaneohe Yacht (dir. 1965). Home, 44-453 Kaneohe Bay Dr., Kaneohe, 96744; off., 1441 Kapiolani Blvd., 96814.

YOUNG, Margaret Smith

Volunteer worker

b. Honolulu, Feb. 1, 1905; d. William Theodore and Margaret Ethel (Thomas) Schmidt; great granddaughter of William Weight who came from England in 1863 to plant sugar cane at Ahuimanu, Oahu; granddaughter of H. W. Schmidt who came from Bremen in 1867, became managing partner in H. Hackfeld & Co., consul for Norway & Sweden for Hawn. Kingdom, sen. in legis. Republic Hawaii. m. Fred Owen Young, July 7, 1928. (children, David Allan, Gail Ann, Punahou Sch. 1922; U. Calif. 1924-25; U. Wash. 1925-27; U. Hawaii. Sec. Punahou Sch. 1922-24, 1927-39; pers. recruiter mail censorship off. War Dept. 1941-42; news staff & tour guide Hon.

Advertiser 1946-49; enumerator US Bur. of Census 1950; info. clerk Hawaii Visitors Bur. 1950; asst. to dir. Vol. Serv. Bur. 1950-61.

Pres. Kapiolani Hosp. Aux. 1962-64 (charter mem.); historian 1961-62; vol. chmn. 1964-65 & chmn. vols. Stork Shop 4 yrs.; life mem. Kapiolani Mat. & Gynecological Hosp. (trustee 1962-64; chmn. publicity 2 yrs., vols. 2 yrs.); v.p. Punahou Alum. Assn 1932-34 (dir. 8 yrs.; co-edit & edit. Bulletin 1935-48; rep. to PTA bd. 2 yrs.); chmn. alum. carnival booths 1 yr.; chmn. alum. spec. events centennial yr.; mem. living endowment com. 6 yrs.; pers. coordinating sec. centennial pageant 1941; pub. chmn. War Mem. fund dr. & all sch. pub. 1945-46); edit. Punahou Sch. PTA Lokahian 1945-47; Hawaii state chmn. Alpha Phi 1960-64 (founding mem. & all offs. Hon. Alum.; del. convs. Mackinac, Mich. 1936, Victoria, B. C. 1954; recommendations chmn. 28 yrs.; Quarterly corr. 12 yrs.; del. Panhellenic 2 yrs. & rep. on com. operating Panhellenic lounge for serv. women WW II); mem. planning com. Inst. West. Hosps. 1963, 1965, prog. com. (Council Hosp. Aux. 1963-64, General Cir. (chmn. Tantalus several yrs.), Hon. Br. AAUW (former corr. sec., historian; v. chmn. bldg. com. 4 yrs.; asst. treas. inv. club 2 yrs.; mem. clubhouse long range planning com.), Queen's Hosp. Aux. (info. desk 4 yrs.), Daughters of Hawaii; former vol. Blood Bank Hawaii, Kauikealani Children's Hosp., Amer. Red Cross, OCD (scrapbook Women's Div., coder Civ. Identification Bur. WW II), Cub Scouts, Central Union Church. Home, 4353 Round Top Dr., 96822.

YOUNG, Richard L.

Fire department chief

b. Honolulu, Aug. 2, 1917; s. William P. and Annie Pauahi (Diamond); m. Lenore Lucy Lincoln, Nov. 17, 1945. Children,

**Richard L. Young**

1958, adv. & co-chmn. age group girls' track & field com. since 1959; v.p. Olympian Intl. since 1964; mem. US Olympic Com. since 1956 (chmn. fund raising for US weightlifting com. 1962; US panel approved & qualified women's track & field coaches 1958-60, sec. US Olympic weightlifting com. since 1961, delegate Olympic Med. Cong. Rome, 1960, member US Olympic judo com. since 1961, mem. intl. sect. natl. weightlifting com. since 1963; dir. US Olympian, Hawaii Chap. since 1961 & pres. 1958-60); mgr. trainer Hawaii women's & girls' track & field team at natl. championships Cleveland 1959, Corpus Christi 1960, Los Angeles 1962, Columbus, Ohio, 1963; chmn. Hawaii vs. Japan Intl. Weightlifting Meets Tokyo & Hon. 1952; Pan Pac. Intl. Sports Council 1961.

Mem. Hawaii Ath. & Physical Culture Assn. (founder 1950, exec. sec. 1950-65). Olympic Boxing Club (pres. 1951-52), Hawaii Boxing Club (dir. 1955-59), Hawaii Boxing Mgrs. Guild (organizer & pres. 1955, dir. 1955-59), York Ath. Club (founder 1955, adv. 1955-58, pres. 1958-65), Hon. Quarterback Club (life mem. 1953, chmn. ath. of yr. selection com. 1958-61, dir. & mem. bd. ath. control 1954-59), Korean Ch. of Comm. (v.p. 1958-60, pres. since 1960), Korean Univ. Club (pres. 1954, sec. 1952, program chmn. 1958-62), Korean Com. Council (pres. 1960-63), Nuuanu YMCA (dir. since 1958, mem. YM&C & physical educ. com. since 1958, capt. fund drive 1959, 1962), Kamaaina Magic Cir. (pres. 1952-65), Hawaii Magicians' Soc. (adv. 1959-62), Alewa Com. Assn. (dir. since 1958), Oahu Health Council since 1958, Puerto Rican Ath. Assn. (hon.), Amer. Legion, AMA, Hon. County & Hawaii Med. Assns., Hawaii Acad. Gen. Practitioners, Creighton U. Alum. Assn. (sec. treas. Hon. Chap. 1948), Ch. of Comm. of Hon., Gov.'s Youth Fitness Com. (v.-chmn. action subcom. 1958-59, chmn. 1960-62, liaison to Pres.'s Council on Youth Fitness 1960-63, steering com. 1958-61); adv. hd. Hawaii Com. for UN Week 1959, exec. bd. Hawaii Chap. World Brotherhood 1955-61, Intl. Inst. of Hawaii (dir. since 1960), Ancient Order Chammori Gu'm. since 1963, Hon. Export Expansion Council since 1965.

Coach, trainer & developer many natl. & world champions in weightlifting, boxing, track & field, swimming; mgr. & trainer Tommy Kono, multiple world & Olympic weightlifting champion; terr. wrestling champion 145 lb. class 1935, 185 lb. class 1939, qualified for US Olympic wrestling tryouts 1936; mem. world champion US Olympic weightlifting teams 1952, 1956; selected as candidate for Pan-Amer. weightlifting team mgr. Sao Paulo, Brazil, 1963; mem. natl. slate approved weightlifting mgrs. for foreign trips 1965; chmn. Mr. & Miss Hawn, Islands contest since 1950, Mr. Hawaii &

Miss Teenage contests since 1947; founder Mr. & Miss Baby Hawaii contests 1951, head judge 1951-59; judge since 1954 US Sullivan Award Panel to select outstanding US Amateur Athlete each year; del. many natl. & intl. meetings.

Named outstanding individual weightlifting 1958, in long distance running 1959; Hawaii Sportsman of Yr. 1951, 1955, 1962; Hon. Jr. Ch. of Comm. 2nd place Man of Yr. Award 1952; Hawaii Chap. World Brotherhood Outstanding Individual Award, 2nd place 1953, first place 1960; Ch. of Comm. of Hon. Father of Yr. in Sports 1960; Hawn AAU Distinguished Serv. Award winner 1962; Distinguished Achievement Award in Field of Humanities 1965; Scotty Schuman Award as Hawaii's Outstanding Individual in Sports 1965; honored by Terr. Sen., Hon. C&C Mayor & Supervisors for athletic contributions. Author many articles on health, nutrition & athletics. Methodist. Home, 1104 Alewa Dr., 96817; off., 1270 Queen Emma St., 96813.

YOUNG, Ah Kau

Land administrator

b. Honolulu, Aug. 17, 1912; s. Mun Choy and Kam Kwai (Siu); m. Edna Y. K. Lau, July 20, 1935. Children, Douglas K. H., Mrs. Chester Koon Chan Chang (Barbara H. S.), Kaahumanu Sch., 1923; Wash. Jr. High Sch. 1926; McKinley High Sch. 1929; Mun Lun Chinese Sch. 1929, Clerk to bookkeeper Stanley, Vitousek, Pratt and Winn, atts. at law, 1935-41; prin. clerk Army Port & Serv. Command, Ft. Shafter, 1941-45; land admin. Alexander & Baldwin since 1945; notary pub. since

4, Kaneohe, 1964), Keys & Whistles (pres. 1960), Rep. Party (pres., dist. committeeman), Lions Intl. (pres. Koolau-poko Club 1958-59, zone chmn. 1959-60, cabinet sec. Dist. 50 1954-55, dep. dist. gov. 1964-65, trustee & v.p. Hawaii Lions Eye Found. since 1965, pres. Eye Found. 1966); Hon. Bd. Realtors. St. Christopher's Episcopal Church, Kailua, Home, 231 Kailua Dr., Kailua, 96734; off., 822 Bishop St., 96801.

YOUNG, Charles Clinton

County officer; journalist

b. Minneapolis, Jan. 30, 1905; s. Will Morris and Charlotte Elizabeth (Webster); m. Betty Mary Krake, Oct. 22, 1936. Daughters, Mrs. Robert Douglas Collins (Nanilei Elizabeth), Mrs. Randy Ronald Salomon (Diana Betty), Lyndale Sch. 1910-19 & West High. Sch. 1919-23, both in Minneapolis. Sports-writer Minneapolis Tribune 1923-25; printer's supply salesman Geo. W. Webster Co., Minneapolis, 1925-29, Mittag & Volger Co., St. Paul, 1930-31; with Maui Pub. Co. as newspaper advt. mgr. 1937-44, edit., acting mgr. 1944-45, asst. mgr. 1946-51, reporter 1951-55; Maui corres. Hon. Star-Bulletin since 1956; info. & complaint off. Maui County since 1965; Maui corr. Asso. Press. Sgt. Hawn. Separate CA Brig. 1932-37; 2nd lt. 299th Inf. HNG, Wailuku, 1937-40.

Pres. Maui Lions Club 1940-41 (zone chmn. Lions Intl. 1943-44; dep. dist. gov. 1944-45), Kiwanis Club of Maui (founder pres.) 1947-48, Kihei Com. Assn. 1963, Rep. Party prec. club 1947-50, Hui Ahinahina (Silver-sword) since 1960; Maui Ch. of Comm. 1948, chmn. adv. hd. Salvation Army Kahului Corps 1961, Maui Hawaii Visitors Bur. 1949. Recd. Kiwanis Club of Maui civic improvement award for informative reporting; army letters of commendation for reporting, building a better relationship between mil. & civs. on Oahu. Church of the Good Shepherd, Home, Box 579, RR 1, Kihei, Maui, 96753; off., PO Box 276, Wailuku, Maui, 96793.

YOUNG, David P.

Sugar plantation executive

b. Rocheport, Mo., Aug. 10, 1923; s. Herbert O. and Hazel (Pipes); m. Emily L. Baldwin, June 7, 1952. Children, William B., Elizabeth H., David H., Anne L. U. Missouri 1941-42, 1946-47; U. Hawaii BS in Agri. 1949. Trainee HSPA 1949-50; agriculturist Olaa Sugar Co., Olaa, Hawaii, 1950-55; weed control supt. 1955-57 and cultivation supt. 1957-58 Lihue Plantation Co., Lihue, Kauai; field supt. Puna Sugar Co., Keauau, Hawaii, 1958-61; field supt. Oahu Sugar Co. 1961-63, asst. mgr. since 1963. USMC 1942-46. Episcopal Home, 94-985 Manager's Dr., Wainahu, 96797; off., PO Box O, Waipahu, 96797.



Ah Kau Young

1945; dep. high sheriff 1953-63; dep. sheriff since 1963. HNG 1936-40, Co. F, 298th Inf., Rifle.

Dir. Big Brothers Hawaii, Mun Lun (Chinese Lang. Sch. (pres. 1955-56); mem. Oahu Traffic Safety Council enforcement com., Amer. Rights of Way Chap. No. 30 Hawaii, Hon. Police Res. since 1951 (named Outstanding Police Res. of Dist.

YOUNGE, Otto Ruder
Agronomist

b. Barslund, Jutland, Denmark, Feb. 13, 1901; s. Carl Christian and Elna (Ruder); m. Myrtle Frances Smith, Oct. 22, 1934. U. Alberta BS in Agr. 1924, MSc. 1929; U. Minn. PhD 1934. Soil surveyor U. Alberta 1927-29; With U. Minn. as teaching asst. 1931-34, soil surveyor 1934-35; asst. prof. agronomy U. Ark. & collaborator US Bur. Agr. Econ. 1936-42; soil sci. US Soil Conservation Serv., Ky., 1942-44; contr. limestone quarry, Ky., 1945-49; with U. Hawaii as asst. prof. agron. 1949-52, asso. agron. 1953-55, prof. agron. since 1957, dept. chmn. since 1962 (to retire Sept. 1966); prof. agron. & dept. chmn. Iraq Coll. Agr. 1955-57; pres. Pac. Hawaii Fruit, Inc., Kapaa, Kauai; dir. Hawaii Juice Indus. 2nd Lt. Canadian Army Serv. Corps 1927-29.

Mem. Amer. Soc. Agron. (sec. Hawaii Chap. 1952-55), Amer. Soil Sci. Soc., Weed Soc. Amer., Canadian Soc. Tech. Agr., Gamma Sigma Delta, Sigma Xi. Home, 55-110 Naupaka St., Laie, 96762 & 2955 Oahu Ave., 96822; off., 2525 Varney Cir., 96822.

YUEN, George A. L.
Professional engineer

b. Honolulu, Jan. 9, 1920; s. See Qui and Choy Hee (Pang); m. Eugenia Brown, May 18, 1945. Daughters, Leonora, Georgia, Laura. Royal Elem. Sch.; Kawanakoa Inter. Sch.; McKinley High Sch.; U. Hawaii; U. Mich. BS in CE 1942; registered civil, structural & sanitary engr. Hawaii. Stress engr. Ford Motor Co., Ypsilanti, Mich., 1942-45; structural engr. No. Amer. Aviation, Inglewood, Calif., 1945-46; design engr. Summerbell Structures, Los Angeles, 1946-47; engr. C&C Bd. Water Supply since 1947, now mgr. field operations & chief sanitary engr.; cons. engr. USN on design sewage & refuse disposal systems Saipan 1956, Trust Territories, Truk & Saipan, 1964; trustee



George A. L. Yuen

Kalia Inc. since 1963. Liaison engr. between USAF & Willow Run Bomber Plant, Ypsilanti, Mich., WW II.

Dir. Hawaii Div. Amer. Cancer Soc. (chmn. standard crusade com.); v.p. Lung Doo Ben. Soc.; mem. Amer. Water Works Assn. (mem. several coms., exec. com. Calif. Sect. 1964-66), Hawaii Water Pollution Control Assn., Engr. Assn. Hawaii. St. Andrew's Cathedral (mem. chap.). Home, 3280 Pauma Pl., 96822; off., PO Box 3410, 96801.

YUEN, Heeny Shew Heen
Research biologist

b. Hilo, Hawaii, May 7, 1926; s. Leo and Fung Lan (Lau); m. Linda Akutagawa, Sept. 1, 1951. Children, Charles Alan, Donna Elizabeth, Pamela Jule. U. Hawaii 1944-45, MS 1954; U. Mich. BS 1950. Fishery research biologist US Bur. Comm. Fisheries since 1950, USA 1945-47. Mem. YMCA, AAAS, Hawn. Acad. Sci., Amer. Inst. Fishery Research Biols., Amer. Inst. Biol. Scis., Amer. Fisheries Soc., Sigma Xi, PTA. Author pubs. on spawning, feeding & schooling behavior of tunas & horizontal & vertical distribution of tunas. Home, 861 Aalapa Dr., Kailua, 96734; off., 2570 Dole St., 96822.

ZANE, Albert Chong-Fook
Engineer

b. Kohala, Hawaii, June 9, 1919; s. Choy and Alice (Wung); m. Helen Ching, May 20, 1943. Children, Ed Alan, Dorianne, Jeffery Choy. Punahou Sch. 1937, U. Hawaii 1937-38, U. Calif. 1939-42, BS 1947. Civ. engr. Calif. State Hwys. Div. 1947-49; area constr. engr., airport constr. & maint. engr., asst. dist. engr., design engr., asst. chief engr. Hawaii State Hwys. Div. 1949-64; chief engr. & chief Hawaii State Hwys. Div. since 1964; dir. Capital Factors, Central Bldg. Co. Capt. Corps of Engrs., active duty in Philippines & S. Pac. 1943-46; lt. col. CE USAR, Co 449th Engr. Detachment & 411th Engr. Constr. Bn. since 1952.

Fellow Amer. Soc. Civil Engrs., mem. YMCA, BSA, Schofield Lodge F&AM, York Rite Bodies, Natl. Soc. Prof. Engrs., Natl. Defense Transp. Assn. (v.p. & dir.), Engr. Assos. (treas.). Episcopal. Home, 80 Dowsett Ave., 96817; off., 869 Punchbowl St., 96813.

ZANE, Kee Fook
Banker

b. Kohala, Hawaii, Apr. 18, 1899; s. Aseu and Ling Shee Zane; m. Thelma Woo, Sept. 2, 1927. Children, Reuben, Vernon, Audrey, Milton. Punahou Sch. 1918; Ackamen Nautical Sch., NY, 1922; Ill. Bankers Sch. at So. Ill. U. 1963. Deck off. Inter-Island Steam Nav. Co. 1924-25; computer Terr. Survey Dept. 1926-33; owner K. F. Zane Lumber Yard 1937-55; K. F.



Kee Fook Zane

Zane Bldg. Co. since 1955; dir., v.p. Central Bldg. Co. since 1950; dir. Liberty Bank of Hon. since 1952, v.p. 1960-61, chmn. bd. since 1961; dir. Hon. Gas Co. since 1952, Securities of Amer. since 1963; past pres. Hawaii Chinese Journal, mem. Hawaii Defense Vols. 1942-45, discharged as 1st Lt.

Past pres. Chinese Ch. of Comm., Palolo Chinese Home (3 terms), United Chinese Soc., Pauoa Chinese Cemetery Assn., Hoop Cho Chinese Sch., Tai Koong Chinese Sch. (3 terms), Tsung Tsin Assn. (4 terms), Ket On Soc. (4 terms), Chee Kung Tong; team capt. Hon. Com. Chest Pacemakers 4 yrs., mem. Gov.'s Adv. Com. on dept. study prep. to statehood 1954, fund drive com. Hawaii Visitors Bur. 1953-56, Rotary Club of West Hon.; life mem. Hawn.-Chinese Civ. Club. Named Man of Yr. by Chinese Ch. of Comm. 1962. Hawaii Chinese Buddhist Assn. Home, 1533 Palolo Ave., 96816; off., 2917 Waialae Ave., 96814.

ZEIGLER, A. Lee
Educational administrator

b. Los Angeles, July 8, 1927; s. Lester Albert and Grace (Litz); m. Margaret Pollett Spaeth, July 21, 1961. Children, Mark Jonathan, Rebecca Maile. Stanford U. BA 1949; NYU MS 1950. Fulbright grantee Summer Inst. in Chinese Civilization, Taiwan, 1963. Staff mem. Bi-Natl. Centers Program, US Inf. Agency, Ecuador, Bolivia, and Chile, 1950-55; asst. to dir. World Affairs Council of No. Calif. 1955-59; asst. for student adv. Stanford U. 1960-61; dir. intl. student off. U. Hawaii since 1961; dir. Natl. Assn. for For. Student Affairs since 1964. Hawaii chmn. Expt. in Intl. Living; mem. English Speaking Union (scholarship com.), Wider Quaker Fellowship, NAACP, Hon. Symphony Soc., Hon. Acad. Arts. Home, 4411 Sierra Dr., 96816; off., U. Hawaii, 96822.

Mrs. Charles H. Simmons (Maydene Iwalani), Laura Pauahi, Richard Lawrence, Jr., Collette Malia. St. Louis High Sch.; U. Hawaii. Fire Admin. Cert.; La Salle Ext. U., Govt. Admin. Cert.; Okla. A&M Ext. U., Fire Protection Engr. Cert.; So. Methodist U., Fire Dept. Mgt. Cert. With C&C Fire Dept. since 1941, appointed lt. 1947, capt. 1952, asst. chief 1956, dep. chief 1959, chief since 1966.

Mem. Waimanalo Beach Com. Assn., Waimanalo Council of Com. Assns., Hon. Chap. Amer. Soc. Pub. Admin., St. Louis Alum. Assn., St. Louis Lettermen's Club, Pac. Coast Inter-Mountain Assn. Fire Chiefs, Intl. Assn. Fire Chiefs, Waimanalo Lions Club (pres. 1966), Fire Protection Forum Hawaii. Recd. Citation from Mil. Gov. of Hawaii for firefighting duties at Hickam Field on Dec. 7, 1941, during enemy attack. Roman Catholic. Home, 41-027 Ehukai St., Waimanalo, 96795; off., PO Box 3085, 96802.

YOUNG, Richard Randolph

Advertising director

b. Belfast, Ireland, Apr. 22, 1918; s. George and Eva (McMeehin); m. Grace Tsulan Smith, July 18, 1951. Children, Brooke H., Randolph R., George M. Emerson High Sch., Gary, Ind.; U. Pittsburgh BA in bus. admin. 1938; U. Calif. Grad. Sch. Mgt. 1950-51. Reporter, copy writer Santa Barbara New Press, Calif., 1945-48; advt., PR Bullock & Jones Co., San Fran-



Richard R. Young

cisco, 1948-51; sales promotion Pan Amer. World Airways 1952-60; advt. dir. Theo. H. Davies & Co. since 1960; free lance writer for Saturday Evening Post, Colliers, etc. 1945-50. Lt. USN as lend lease expediter for Off. of War Admin. WW II.

Mem. Citizen's Adv. Com. Oahu Transp. Study, trade com. Ch. of Comm. of Hon., Aloha Council BSA (Kapiolani Dist. chmn.), Amer. Soc. Training Dirs., West Hon. Rotary Club

(chmn. PR 1964-66), Advt. Club of Hon. (mem. com. 1966), Engr. Assn. Hawaii, Punahou Sch. PTA. Recd. Activities Medal for serv. to boys from Central YMCA 1962. Central Union Church. Home, 4317 Pahoia Ave., 96816; off., c/o Theo. H. Davies & Co., Ltd., 841 Bishop St., 96813.

YOUNG, Wah Chock

Insurance executive

b. Honolulu, Sept. 22, 1909; s. Kwong Tat and Lee Shee Young; m. Bertha Kam Lin Pang, Dec. 3, 1935. Children, Lockwood Se-Joong, Carl Se-Keung, Jade Mei. Royal Sch.; McKinley High Sch.; Chungshan Lang. Sch.; U. Hawaii BA 1932. Youth sec. Chinese YMCA, Hongkong, 1933-35; teacher, Lingnam Middle Sch., Canton, China, 1935-36; bookkeeper C. Q.



Wah Chock Young

Pang & Co. 1936; with Ins. Factors, since 1937, now v.p. & dir.

Mem. Ch. of Comm. of Hon., Chinese Ch. of Comm. (dir. 1961), United Chinese Soc. (trustee & Eng. sec. 1964, 1965), Friends of East-West Center, Chungshan Sch. Alum. Assn. (pres. 1937, 1938), Leong Jun Benevolent Soc. (pres. 1959), Buck Toy Club (pres. 1965), Peng Hui, U. Hawaii Alum. Assn., Order of Blue Goose Intl. Active in China Relief 1938, 1939; recd. plaque for lifesaving from 19th Inf. USA 1930; selected for conducting best YMCA sponsored youth camp in China 1935. Community Church of Honolulu. Home, 3048 Lakimau St., 96815; off., 680 Ala Moana Blvd., 96813.

YOUNG, William H. C.

Real estate broker

b. Canton, China, Nov. 12, 1910; s. Cho Choy and Wong Shee Young; m. Violet Choy, Aug. 10, 1939. Children, Robert S. K., Patricia S. H., Michael S. L., Richard S. K. St. Mary's High Sch. 1926; Jun Quon Chinese Sch. 1926. Mgr. Hawaii Coffee Mill, Kealakekua, Hawaii, 1933-38; court interpreter Third Circuit Court, Kailua, Kona, Ha-

waii, 1936-41; owner Young's Coffee Mill, Honaunau, Hawaii, 1938-41; mgr. Hickam Air Force Restaurant No. 2 1942-46; owner Iron Rail Luncheonette 1943-46;



William H. C. Young

reas. R. A. Howe & Co. 1946-51; real est. broker since 1951; pres. William Young & Co. since 1961.

Mem. Hawaii Real Estate Commission 1964-67; pres. Lung Doo Benevolent Soc. 1958, Young's Assn. Hawaii 1965; founder Chinese Cultural Found. Hawaii (sec. 1960); treas. & dir. Manoa Chinese Cemetery Assn. 1965; dir. Hoo Cho Chinese Lang. Sch.; charter mem. Kona Lions Club (treas. 1935-38); mem. BSA (spec. natl. field scout commissioner since 1963), Natl. Laymen's Catholic Scouting Com. (Hawaii chmn. since 1959), Natl. Chinese Welfare Assn. of US, Sino-Amer. Amity Inc. of NY, Hawaii Chinese Civic Assn. (life mem.), Chinese Catholic Club Hawaii. Recd. US Army-Navy Production Award 1943. Roman Catholic. Home, 1090 Karratti Lane, 96822; off., 313 McCandless Bldg., King & Bethel Sts., 96813.

YOUNGBLOOD, Rev. Ben F.

Methodist clergyman

b. Union Church, Miss., June 30, 1927; s. William Frank and Alice (Cammack); m. Joan Weber, Apr. 15, 1961. Son, Neal Thomas. Millsaps Coll. BA 1951; SMU BD 1955, postgrad. work towards STM 1965. Youth minister Greenland Hills Methodist Church, Dallas, 1951-52; pastor Saint Jo Methodist Church, Tex., 1952-55; minister Christian educ. Mangum Mem. Methodist Church, Shreveport, La., 1955-59; minister Christian educ. Kailua Methodist Church 1959-61; exec. sec. bd. educ. Methodist Church in Hawaii since 1961. USA 1946-47, Ordinance. Chaplain Optimist Club 1957-59, Civitan since 1960; mem. Hon. Council of Soc. Agencies, Amer. Camping Assn. (pres. Hawaii Sect. 1962, 1963). Home, 333 N. Kalaheo St., Kailua, 96734; off., 1000 S. Beretania St., 96814.

ZEIGLER, Jesse Reinhart
Utility executive

b. Frankfurt, Ky., Aug. 30, 1910; s. Jesse Reinhart and Charlotte (Evans); m. Beatrice Watts, Mar. 9, 1939. Cornell U. ME 1932. Employed at So. Calif. Edison, Long Beach, 1932-39; Hawa. Elec. Co. since 1939, presently v.p. and mgr. of operations. Mem. Amer. Soc. ME. First Presbyterian Church of Hon. Home, 706 Elepaio St., 96816; off., PO Box 2750, 96803.

ZIESEL, Edward Loeling
Retired educator

b. Philadelphia, May 10, 1904; s. Dr. William and Marie E. (Schuck); m. Lurene J. Quale, June 15, 1943. Daughter, Joan Lei. Holland & Brown Lab. Engr. Sch. LE 1924; Continental Coll., Calif., ScD 1938. Licensed MLT, Calif. Edit. Journal Rivas Bact. Soc. of U. Penn. 1924; dir. lab. Big Sisters Hosp., Calif., 1927-28; chief chemist & bact. Ventura County Labs. 1927-28; dir. diagnostic Labs. & Lab. Technicians Sch., Calif., 1929-39; teacher Hawaii Dept. Pub. Instr.



Edward L. Ziesel

1945-56; designer & mgr. church chancel furniture, med. lab. equipment, dental equipment, and research on low center of gravity model of photomicrographic microscope.

Mem. interim Hawaii Council Crime & Delinquency (chmn. 1965), Natl. Council on Crime & Delinquency, Correctional Serv. Fed. USA, John Howard Assn., Amer. Soc. Tool Engrs., Amer.

Soc. for Metals, NEA, Natl. Retired Teachers Assn., BSA (former asst. scoutmaster and scoutmaster); Citizens' Com. for Revision of C&C Code of Ethics 1965; former member Code Group of Labs. Clinical Pathology & Radiology of Los Angeles (sec.-treas. 1930-31), Philadelphia Microscope Soc. Lutheran Church, Home, 2445 Armstrong St., 96822.

ZUKERKORN, James
Automobile executive;
philanthropist

b. Warsaw, Poland. Oct. 12, 1898; s. Jacob and Marga Olive-stone; m. Sally Nalen, May 24, 1925. Sons, Jack, Herbert Morton. Schs. in Warsaw, Poland. Res. Hawaii since 1920; pres., gen. mgr. Wahiawa Motors, Wahiawa, Oahu, 1929-46, Kapiolani Motors since 1940. USAAR 1922-28; capt. Hawaii Terr.



James Zukerkorn

Guard 1941-42; col. USA 8th AF, dir. supply in Europe under Gen. James H. Doolittle 1942-45; recd. Bronze Star.

Chmn. trustees James & Sally Zukerkorn Found.; pres. Hawaii Automobile Dealers Assn. 1962 (treas., dir. 1959-60; dir. since 1962); mem. sub.-com. on transp. Gov.'s Emerg. Indus. Com. since 1962, educ. com. Oahu Traffic Safety Council, Ch. of Comm. of Hon., AF Assn. of US, Res. Offs. Assn. of US, Propeller Club of US, Schofield Lodge No. 443 F&AM (past master), Aloha Temple Shrine, Hon. Chap. No. 1 Natl. Sojourners Club; Outrigger Canoe.

Temple Emanu-El (chmn. budget & finan. com. since 1949); pres. Hawaii Jewish Welfare Fund 1958-61 (dir. since 1961); chmn. adv. council Hawaii & Pac. Reg. Armed Forces Div. Natl. Jewish Welfare Bd. since 1962; v.chmn. Union Amer. Hebrew Congregations since 1963 (mem. exec. com. since 1959; mem. exec. com. & hon. v.p. No. Calif Reg.; mem. bd. govts. Camp Saratoga of Union Inst. Inc.), Home, 2932 Makalei Pl., 96815; off., 1341 Kapiolani Blvd., 96814.

ZUKERAN, James H.
Savings & loan executive

b. Honolulu, Jan. 1, 1928; s. Chogi and Kame (Takamine); m. Gayle S. Sato, Feb. 13, 1953. Children, Pamela A., Lori Jean K., Keith H. Iolani Sch. 1947; Franklin Coll., Ind., BA 1951. Chem. analyst Kodak Hawaii 1954-56; sales rep. Natl. Equity Life Ins. Co. 1956-60; dist. mgr. Atlas Life Ins. Co. 1960-65; with Intl. Savings & Loan as mgr. Univ. Br. since 1965, asst. v.p. since 1966; notary public. Cpl. USA 1951-53, Med. Lab., Korea. Treas. United Okinawan Assn. Hawaii; neighborhood commissioner BSA. Protestant. Home, 46-117 Heeia St., Kaneohe, 96744; off., 1035 University Ave., 96814.

ZUMWINKLE, Robert Gordon
University administrator

b. Pelican Rapids, Minn., May 28, 1921; s. Lyle E. and Minnette (Cummings); m. Elizabeth Bird, July 18, 1945. Children, David R., Mark R., Mary E. U. Minn. 1939-43, 1946-50, BA 1943, PhD 1953. Counselor & research asst. U. Minn. 1946-50; dir. student affairs for men, U. Missouri 1950-53; dean of students St. Cloud State Coll., Minn., 1953-62; exec. dir. inst. for student interchange East-West Center, U. Hawaii, since 1963. Active duty USNR 1943-46.

Mem. exec. bd. Amer. Civil Liberties Union of Hawaii, Amer. Personnel & Guidance Assn., Amer. Coll. Personnel Assn., Soc. for Intl. Development, Natl. Assn. for For. Student Affairs, Phi Delta Kappa. In Minn. active in Amer. Civil Liberties Union, Dem. Party, human rights commission, mental health activities, First Unitarian Church of Honolulu (chmn. pub. affairs council), Home, 5633 Halekamanui St., 96821; off., 213 Jefferson Hall, East-West Center, 96822.

Armed Forces Flag and General Officers

Because of the frequent changes in service personnel in Hawaii, biographies of only top officers are presented herewith. They are followed by a listing of other flag and general officers in the Hawaiian area as of June 10, 1966.

CHEW, Vice Adm. John Louis
Commander antisubmarine warfare force, Pac.

b. Annapolis, Md., Sept. 22, 1909; s. John Lee and Rosalyn (Sylvester); m. Julia Pierson Wilcox, May 18, 1960. Children, Margaret A., John L. Jr., Virginia E., Stanley C., Thomas W. US Naval Acad. 1931; Naval Postgrad. Sch., Annapolis, 1938-39. USN since 1931, ens. to v. adm.; with sea duties 1931-38; air defense off., gunnery off. & CIC off. USS Helena (sunk at Kula Gulf 1943) 1939-43; exec. off. new USS Helena 1945-47; ordnance instr. Naval Acad. 1943-45, instr. & exec. off. Bancroft Hall 1949-51; joint plans off. with CinC Naval



John L. Chew

Forces, East Atl. & Mediterranean 1951-53; strategic plans div. CNO 1953-56; sea duty 1956-58; dir. Staff Ship Characteristics Bd. 1958; dir. Shore Establishments & Maint. Div. (later Shore Sta. Constr. & Maint. Div.) 1958-59; dep. cmdr. MSTs, Washington, 1960-61; cmdr. Cruiser-Destroyer Flotilla Four 1961-62; dep. dir. operations, Joint Chiefs Staff, Washington, DC, 1962-64; cmdr. US Naval Forces, Japan 1964-65; asst. chief Naval Operations Plans & Policy, Washington, DC, 1965; cmdr. Anti-Submarine Warfare Force, Pac., since 1966.

Recd. Legion of Merit for directing recovery operations Proj. Mercury Space Flights, 1962. Navy Unit Commendation Ribbon (Helena heroism in Solomon Islands-New Georgia), Joint Servs. Commendation Medal, Letter of Commendation with Ribbon & Combat V. Episcopal Home, Quarters K, Ford Island, 96610; off., Cmdr. Antisubmarine Warfare Force, Pac., Ford Island, 96610.

CLAREY, Vice Adm. Bernard Ambrose

Deputy cmdr. in chief, US Pacific Fleet

b. Oskaloosa, Ia., May 4, 1912; s. Stephen Bernard and Jennie (O'Hearn); m. Jean Scott, May 29, 1937. Sons, Stephen Scott, Michael O'Hearn. Oskaloosa grade & high schs. 1929; William Penn Coll., Oskaloosa, 1929-30; US Naval Acad. BS 1934; Natl. War Coll. 1955-56; George Washington U. 1960-61. Jr. off. USS Milwaukee 1934-36; engr. 1st lt. communications off. USS Nautilus 1937-41; exec. off. USS Dolphin 1941-42 (at PH Dec. 7, 1941); exec. off. & navigator USS Amberjack 1942-43 (war patrols in Pac. sinking & damaging enemy ships totaling approx. 43,000 tons); with Submarine Div. 82, Brisbane, Aus., 1943; navigator USS Peto 1943; CO USS Pintado 1944-45 (during 4 war patrols sank & damaged hostile shipping totaling 40,000 tons); with Staff of the Comdr. Submarine Force, Pac. Fleet, 1945; mem. sec.'s com. on reorganization Off. Pub. Infor., Washington, 1945-46; with Off. Naval Inspector Gen. Naval Op-



Bernard A. Clarey

erations, 1946-47; aide & flag sec., legal off. & PIO, Staff of Comdr. Submarines, Atl., New London, Conn., 1947-49; with Officer Personnel Div. (Submarine Officer Assignments), Bur. Naval Pers. 1949-51; exec. off. USS Helena 1951-52; CO Submarine Div. 52, San Diego, 1952-53; with Far Eastern Desk, Politico-Mil. Policy Div., Off. CNO 1953-55; chief of staff & aide to Comdr. Submarines Pac. 1956-58; CO USS Hassayampa 1958; with Off. Naval Pers. 1958; with Off. of Asst. Sec. of Defense (Manpower, Pers. & Reserves) as dir.

mil. pers. policy 1959-62; CO Submarine Force US Pac. Fleet 1962-64; dep. comdr. in chief Pac. Fleet, chief of staff & aide to CinCPacFlt since 1964.

Recd. Navy Cross w/2 Gold Stars, Silver Star Medal, Legion of Merit, Bronze Star Medal w/Combat V. Pres. Unit Citation, various WW II and Korean War Campaign Medals, Philippine Pres. Unit Citation, Korean Pres. Unit Citation.

V.p. & dir. Armed Servs. Relief & Benefit Assn. 1959-62; former dir. Centreville, Va., Lions Club; mem. Oahu Country Club. Roman Catholic; mem. Knights of Columbus, Holy Name Soc. Home, 25 Makalapa Dr., 96813; off., Hdqrs., CinCPacFlt, Makalapa, 96818.

(Reassigned to command of 2nd Fleet, Oslo, Norway. To be succeeded in August, 1966, by Vice Adm. Lawson P. Ramage.)

DOLEMAN, Lt. Gen. Edgar Collins

Deputy commander in chief, US Army Pacific

b. Washington, DC, Sept. 8, 1909; s. Edgar B. and Rosalie (Rollins); m. Dorothy Elizabeth Devery, June 22, 1935. Children, Robert D., Edgar C., Jr., William H. US Mil. Acad. 1933; Infantry Officers Adv. Course, Inf. Sch. 1941; Command & Gen. Staff Coll. 1942; Armed Forces Staff Coll. 1949; USA War Coll. 1951; 8th Inf. Div. Airborne Course 1961. CO, bn. adj. 16th Inf. Reg., Ft. Jay, NY, 1933-36; with 65th Inf., San Juan, Puerto Rico 1936-38; div. staff, bn. cmdr. 30th Inf. Reg., 3rd Inf. Div. 1942-43; reg. exec. off., 30th Inf. Reg. 1943-44; CO 6th Armored Inf. Reg. June-Aug. 1944; dep. asst. chief of staff G-2 VI Corps, France, Aug.-Oct. 1944;



Edgar C. Doleman

dep. asst. chief of staff G-3 7th Army 1944-45; chief US Mil. Mission to Bolivia 1945-48; staff off. Off. Dep. Chief of Staff for Operations, Washington, 1949-50; asst. chief of staff G-3 & exec. for research & evaluation Command & Gen. Staff Coll., Ft. Leavenworth, 1951-53; reg. CO 31st Inf. Reg., 7th Inf. Div., Korea & asst. to dep. chief of staff for plans, Hdqrs. 8th Army 1953-54; chief of dir. staff for field army training exercise & chief maneuver test & evaluation group Exercise Sage Brush, Hdqrs. 4th Army, Ft. Sam Houston, Tex., 1954-55; G-3 Hdqrs. 3rd Army, Ft. McPherson, Ga., 1955-56; dep. commandant USA War Coll. 1956-59; asst. chief of staff for intelligence USARPAC, Ft. Shafter, 1959-60; CG 8th Inf. Div. USAREUR, Germany, 1960-61; dep. chief of staff, operations, USAREUR, Germany, 1961-63; dep. asst. chief & asst. chief staff for intelligence Department Army, Washington, 1963-65; CG I Corps (Group) Uijongbu, Korea, 1965; dep. comdr. in chief & chief of staff USARPAC, Ft. Shafter, since Aug. 1965.

Recd. DSC, DSM, Silver Star w/OLC, Legion of Merit w/OLC, Bronze Star w/2 OLC, Purple Heart w/OLC, Army Commendation Medal, Distinguished Unit Citation, Combat Inf. Badge w/Star, Parachutist Badge, Legion of Honor (France); Condor of the Andes (Bolivia), Uchi Distinguished Mil. Serv. Medal (ROK). Hobbies: Golf, tennis, hunting, fishing; speaks Spanish fluently. Episcopal Home, Quarters 9, Ft. Shafter, Oahu. 96558; off., USARPAC, Ft. Shafter, Oahu, 96558.

EMRICK, Lt. Gen. Paul Stanley
Chief of Staff,
Pacific Command

b. W. Lafayette, Ind., Nov. 17, 1915; s. Paul S. and Martha (Brady); m. Ruth Tash, June 18, 1941. W. Lafayette High Sch. 1934; Purdue U. BS in mech engr. 1938; flying training Kelly Field, Tex., 1939; B-47



Paul S. Emrick

jet bomber transition training 1954; B-52/KC-135 staff familiarization course Castle AFB, Calif., 1956, Pilot 26th Attack Sqd., Wheeler Field, 1939-40, 31st Bomb Sqd., Hickam Field, 1940-41; pilot AAF Training Command, Ellington, Tex., Albuquerque, NM, Midland Field, Tex., 1941-42; exec. off. Dir. of Bombardment, Hq. AAF, 1942-43; dep. comdr. operations & training 58th Bomb Wing, Marietta, Ga. & Salina, Kan. 1943; asst. operations off. & chief special projs. sect. 20th Bomber Command, Salina, Kan. & China-Burma-India Theater 1943-45; dep. chief of staff for plans 20th AF, Marianas Islands 1945; asst. to the dep. chief Air Staff Research & Development, Hq. USAF, 1945-48; dep. to the asst. for programming Off. of Dep. Chief of Staff for Operations, Hq. USAF, 1948-50; staff planning off. air sect. PLANAT London (NATO Build-up) 1950-51; chief programs div. of operations USAFE, Wiesbaden, Germany, 1951-52; air mem. plans & policy staff US Special Rep. in Europe, Paris, 1952-53; at McDill AFB, Fla., as dir. of operations 6th Air Div. 1953-54, comdr. 306th Bomb Wing 1954-56, comdr. 6th Air Div. 1956-58; with Hq. SAC at Offutt AFB, Neb., as insp. gen. 1958-59, dep. dir. of plans 1959; dep. dir. net evaluation subcom. Natl. Security Council, Pentagon, Washington, 1959-61; asst. to dir. of plans Dep. Chief of Staff/Plans & Programs, Hq. USAF, Washington, 1961-62; dir. for plans & policy Joint Staff, JCS, Washington, 1962-65; chief of staff Pac. Command since 1965.

Recd. Legion of Merit w/2 OLC, Bronze Star, Army Commendation Ribbon, Air Force Outstanding Unit Award, Amer. Defense, Amer. Campaign, Asiatic-Pac. Campaign, WW II Victory, Army of Occupation WW II Germany, Natl. Defense Serv. Medals; also several Argentine decorations for command of "Operation Long Legs" 1957, Home, 601 Boquet Blvd., Hickam AFB, 96553; off., Camp Smith, Aiea, 96701.

FABIK, R. Adm. Theodore
Joseph
Comdr. 14th Coast Guard
District

b. East St. Louis, Ill., Mar. 13, 1910; s. Anthony Joseph and Theresa (Berzal); m. Jeanette Edna Dunning (deceased). Children, Mrs. Edward R. Stearns (Theresa Jeanette), Elizabeth Lois, David Dunning, Deborah Ellen, Blasdel High Sch., NY, 1927; Canisius Coll., Buffalo, pre-med. 1927-28; USCG Acad., New London, Conn., BS 1932; MIT MS 1941. Cadet to r. adm. USCG; on board cutters Haida on Bering Sea Patrol Force in Alaska, Itasca out of Hon. (assisted in training US Treas.

Dept. pers. in use small arms, several opium seizures for Narcotics Bur.; participant colonization of Pac. Equatorial Islands of Jarvis, Howland, Baker) 1932-35; Mojave and Thetis Boston 1935-36; engr. duties in connection with constr. Samuel D. Ingham at Philadelphia Navy Yard (enr. off. on board after commissioning of ship) 1936-38; engr. off. Campbell escorting convoys of merchant ships in



Theodore J. Fabik

N. Atl. 1941-42; with Off. Navy Supvr. & Resident Insp. of Shipbuilding, NYC, on design & constr. of fleet of CG "wind-class" heavy duty icebreakers & fleet of 110-ft. harbor tugs 1942-44; engr. off., exec. off. troop transp. USS Gen. M. C. Meigs, Atl. & Pac. campaigns, 1944-46; chief naval engr. sect., 1st CG Dist., Boston, 1946-47; instr. thermodynamics, heat energy analysis, fluid mechanics USCG Acad. 1947-52; engr. off., exec. off. Cadet Prac. Sqd. training bark Eagle summers 1948-50; exec. off., CO, Campbell on N. Atl. 1952-54; chief div. engr. 9th CG Dist., Cleveland, 1954-55, 14th Dist., Hon., 1955-58; asst. engr.-in-chief CG Hdqrs., Washington, 1958-61; chief of staff 5th CG Dist., Portsmouth, Va. 1961; comdr. 7th CG, Miami, 1961-62; chief, off. of engr. CG Hdqrs., Washington, 1962-64; comdr. 14th CG Dist., Hon., 1962-66; comdr. western area including US west coast, Alaska & entire Pac. since 1966. Recd. Expeditionary Forces Medal from Brazilian War Ministry, Amer., EAME & Asiatic-Pac. Areas, Amer. Defense with "A", WW II Victory, Expert Rifle, Pistol Medals.

Mem. Soc. Naval Archs. & Marine Engrs., Amer. Soc. Naval Engrs., Soc. Amer. Mil. Engrs., Newcomen Soc., Dalhousie Masonic Lodge, Rotary Club Hon., Aloha Council BSA (organizer spec. interest exploring prog. on Oahu), Ch. of Comm. of Hon., Fed. Exec. Assn. Hon.; gov. Haw. Intl. Billfish Tournament. Clubs: Outrigger Canoe, Waialae Country, Oahu Coun-

try, Pacific. Hobbies: gardening, woodworking, ivory carving, sports (earned letters in baseball, basketball, football & track in high sch.; active in football & basketball in coll.). Protestant. Home, 3399 Diamond Head Rd., 96815; off., 14th CG District, 1347 Kapiolani Blvd., 96814.

(Reassigned as comdr. Western Area & comdr. 12th Coast Guard Dist., Yerba Buena, Calif.; succeeded by Rear Adm. George D. Synon.)

HARRIS, Gen. Hunter, Jr.
Comdr. Pacific Air Forces

b. Ft. Sam Houston, Tex., Nov. 27, 1909; s. Maj. Hunter and Lula Allen (Wright); m. Margaret Bostic, Sept. 25, 1937. Son, Hunter III, Va. Mil. Inst. 1926-27; Stanton Prep. Acad. & U. Ga. 1927-28; US Mil. Acad. 1932; pilot training Randolph & Kelly Fields, Tex., 1932-33; Air War Coll., Maxwell, Ala., 1948. USA Inf. 1932-34, transferred to Army Air Corps 1934; with 28th Bomb Sq., Nichols Field, Philippines, later Clark Field, 1937-41; asst. operations off. Air Force Combat Command Hdqrs., Bolling Field, Washington DC, also tour with War. Dept. Gen. Staff 1941-42; comdr. B-17 group, Pocatello, Ida., 1942-43; comdr. 447th Bomb Group, Orlando, Fla. & England 1943-44; with 8th Air

strategic plans com. of Joint Chiefs of Staff 1953-55; dep. for operation Hdqrs. Far East Air Forces (Japan), later dep. chief of staff for plans & operations CincPac 1955-58; dep. comdr. Strategic Air Command, 8th Air Force, Westover AFB, Mass., 1958-61; comdr. 8th Air Force 1961-62; v. comdr. in chief Strategic Air Command, Offutt AFB, Neb., 1962-64; comdr. Pac. Air Forces, Hickam AFB, since 1964.

Recd. Distinguished Serv. Medal, Silver Star, Legion of Merit, DFC w/OLC, Air Medal w/4 OLC, Commendation Medal w/OLC, Purple Heart, Distinguished Unit Citation, Amer. Defense Serv. Medal, Amer. Campaign Medal, EAME Campaign Medal w/6 Bronze Stars, WW II Victory Medal, Natl. Defense Serv. Medal, French Croix de Guerre w/Palm, British DFC, Knight Commander Most Noble Order of Crown of Thailand, Chinese Order of the Cloud & Banner, Korean Order of Mil. Merit Taeguk. Mem. Hickam AFB Aero Club, Rotary Club Hon., Mokuleia Polo Club, Soc. Sci. Assn. Hon. Clubs: Kaneohe Yacht, Kanto Yacht, Pac. Yacht, Outrigger Canoe, Pacific, Waialae Country, Oahu Country, Lake Placid. Presbyterian, Home, 301 Julian Ave., Hickam Field, 96553; off., Box 1, Hq PACAF, Hickam AFB, 96553.

asst. chief naval operations for plans & policy 1960-61; dep. dir. Joint Strategic Planning, Offutt AFB, Omaha, Neb., 1961-63; dep. comdr. in chief US Pac. Fleet 1963-64; comdr. US 7th Fleet 1964-65; comdr. in chief US Pac. Fleet since 1965. Recd. Distinguished Serv. Medal, Legion of Merit w/Gold Star & Combat "V". Bronze Star Medal, Air



Roy L. Johnson

Medal, Amer. Defense Medal, Fleet Clasp, Amer. Campaign Medal, Asiatic-Pac. Campaign Medal, WW II Victory Medal, UN Serv. Medal, Philippine Liberation Medal w/2 stars, Korean Pres. Unit Citation, Navy Unit Citation, Mem. exec. bd. Hon. Council BSA; mem. Hon. Rotary Club. Hon. mem. Waialae Country, Oahu Country, Outrigger Canoe Clubs. Roman Catholic, Home, 29 Makalapa Dr., 96818; off., CincPacFt Hq., Pearl Harbor, 96610.

KRULAK, Lt. Gen. Victor Harold

Commanding General, Fleet Marine Force, Pacific

b. Denver, Jan. 7, 1913; s. B. M. Krulak (deceased) and Bessie Krulak Hattrick; m. Amy Chandler, June 1, 1936. Sons, Victor H., Jr., William M., Charles C. US Naval Acad. BS 1934; Basic Sch. Philadelphia Navy Yard 1934; Jr. Course Marine Corps Schs., Quantico 1940; parachute training 1943. With Marine Detachment aboard USS Arizona, followed by assignment at US Naval Acad. 1934-36; with 6th Marines San Diego Marine Corps Base 1936-37; company comdr. 4th Marines, Shanghai, China, 1937-39; asst. to Brigade QM, 1st Marine Brigade, Fleet Marine Force, Guantanamo Bay, Cuba, 1940-41; mem. staff Gen. Holland M. Smith, CG Amphibious Corps, Atl. Fleet, 1941-42, aide to commanding gen. & asst. G-4, San Diego, 1942-43; CO 2nd Parachute Bn., 1st Marine Amphibious Corps, Mar.-Nov. 1943 (comdr. diversionary landing on Choiseul to

JOHNSON, Adm. Roy Lee

Commander in chief, US Pacific Fleet

b. Big Bend, La., Mar. 18, 1906; s. J. E. and Hettie Mae (Long); m. Margaret Gross, June 6, 1929. Children, Roy L., Jr., Mrs. JoAnne Coe. US Naval Acad. BS 1929; Natl. War Coll., Washington 1952-53, Jr. Off. USS Tennessee 1929-30; on staff Comdr. Battleship Divs., Battle Fleet, USS West Virginia 1930; flight training San Diego NAS and Pensacola (Fla.) NAS 1930-32; with Patrol Sq. 12, 1940-41; with USN Bur. Aeronautics, Washington, 1941-43; comdr. Carrier Air Group 2, Fleet Air Command, Quonset Pt., RI, 1943-44; air group comdr., air off., exec. off. USS Hornet 1944-45 (as air group comdr. led attacks against Japanese forces at Palau, Woleai, Wake, Truk, Philippines, Iwo Jima, Okinawa); with Off. Joint Chiefs of Staff 1945-47; aviation operations off. on staff Comdr. 2nd Task Fleet, Norfolk, Va., 1947-50; training off. on staff Chief Naval Air Res. Training, Glenview, Ill., 1950-51; CO escort carrier USS Badoeng Strait in Korea area 1951-52; head Air Weapons Systems Analysis Staff, and mem. staff Off. of Dep. Chief of Naval Operations for Air 1953-55; comdr. USS Forrestal 1955-56; dir. long range objectives group Off. Chief of Naval Operations 1956-58; comdr. Carrier Div. 4, 1958-60;



Hunter Harris, Jr.

Force, European Theater, as comdr. 13th Combat Bomb Wing 1944, dep. chief of staff for operations 3rd Bomber Div. 1944-45, comdr. 92nd Combat Bomb Wing Feb.-June 1945; personnel work 1945-47; Air Force deputy comdr. & chief Plans & Operations Div., Sandia Base, NM, 1948-50; comdr. 509th Bomb Wing, 8th Air Force, Walker AFB, NM, 1950-51; commanding gen. 47th Air Div., Walker AFB, 1951-52; chief of war plans div. in operations, Hdqrs., USAF, Washington, 1952-53; dep. dir. plans, Hq. USAF & mem. joint

cover Bougainville invasion; destroyed hundreds of tons of supplies & burned camps & landing barges & although wounded continued to lead bn. against numerically superior Japanese forces); mem. div. plans & policies Hqrs. Marine Corps 1943-44; asst. chief of staff G-3, 6th Marine Div. 1944-45 (assisted planning & execution Okinawa campaign); off.-in-charge research sect., later asst. dir. sr. sch., Marine Corps Sch., Quantico, 1945-49; regimental comdr. 5th Marines, Camp Pendleton, 1949-50; asst. chief of staff G-3, Fleet Marine Force, Pac., Pearl Harbor, 1950-51; chief of staff 1st Marine Div., Korea 1951; sec. of gen. staff, Hqrs. Marine



Victor S. Krulak

Corps 1951-55; chief of staff Fleet Marine Force Pac., Pearl Harbor, 1955-56; asst. div. comdr. 3rd Marine Div., Okinawa 1956-57; dir. Marine Corps Educ. Center, Quantico, 1957-59; CO Marine Corps Recruit Depot, San Diego, 1959-62; spec. asst. Counter Insurgency & Spec. Activities, Joint Staff, Joint Chiefs of Staff 1962-64; commanding gen. Fleet Marine Force Pac. since 1964. Recd. Navy Cross, Legion of Merit with Combat "V" & 2 Gold Stars, Bronze Star Medal, Air Medal, Purple Heart w/Gold Star, Pres. Unit Citation w/3 Bronze Stars, China Serv. Medal w/1 Bronze Star, Amer. Defense Serv. Medal w/Base Clasp, Amer. Campaign Medal, Asiatic-Pac. Campaign Medal w/4 Bronze Stars, WW II Victory Medal, Navy Occupation Serv. Medal w/Asia Clasp, Natl. Defense Serv. Medal, Korean Serv. Medal w/2 Bronze Stars, UN Serv. Medal, Korean Pres. Unit Citation, Korean Order of Serv. Merit (2nd class).

Mem. Naval Hist. Soc., Order of Carabao. Clubs: Army-Navy (Washington), Chevy Chase. Protestant Home, 35 Makalapa Dr., 96818; off., Camp H. M. Smith, Aiea, 96701.

MADDUX, Lt. Gen. Sam, Jr.

Vice commander in chief
Pacific Air Forces

b. Lawton, Okla., Apr. 7, 1915; s. Sam Sr. and Frances (Madera); m. Charlotte Collins, Nov. 6, 1942. Sons, Michael Denton, James Collins, Cameron Jr. Coll., Lawton, 1934; U. Okla. BS 1936; George Washington U. 1954. Mem. USAR since 1937; B-17 pilot participating in 1st long range over-water flight of land based bombers Hamilton Field, Calif. to Hawaii, May, 1941; served Philippines, Japan, Ko-



Sam Maddux, Jr.

rea, Australia, New Guinea WW II; inspector gen. Air Training Command 1958-59; sr. mem. UN Command Mil Armistice Commission Korea 1959-60; dep. for plans & operations CinCPac, Camp H. M. Smith, 1960-63; comdr. 13th AF Philippines 1963-65; v. comdr. in-chief PAF, Hickam AFB 1965-66.

Recd. DSM, Legion of Merit w/1 OLC, DFC, Bronze Star w/ OLC, Air Medal, Joint Servs. Commendation Medal, Purple Heart, Mem. Rotary Club. Hon. Off., Hqrs. PACAF, Hickam AFB.

(Reassigned July 1, 1966 as comdr. Air Training Command, Randolph AFB, Tex.; succeeded by Lt. Gen. Joseph H. Moore.)

**PERSONS, R. Adm. Henry
Stanford**

Commander, Hawaiian Sea Frontier; commander Pacific Recovery Forces for Manned Spacecraft Operations; commander 14th Naval District; commander US Naval Base, Pearl Harbor

b. Montgomery, Ala., Dec. 19, 1906; s. Dr. Henry Stanford and Mary (Elmore); m. Rosalie Leslie Young, Oct. 16, 1935. Ala. Polytechnic Inst., Auburn, Ala.; US Naval Acad. BS 1929; Submarine Sch., New London, Conn.; Post-graduate & Gen. Line Sch., Annapolis; U. Calif. MS in mech. engr. 1939; Naval War Coll.,

Newport, RI. Asst. navigator & in gunnery dept. USS Texas 1929-39; sr. asst. engr. off. & elec. off. USS Enterprise 1939-42 (participated in raids on Marshall, Wake & Marcus Islands, Tokyo, Battle of Midway); engr. off. USS New Orleans 1942-43 (participated in amphibious assault on Guadalcanal & Eastern



Henry S. Persons

Solomons, Battle of Lunga Pt.); head of engr. & elec. unit, carrier constr. div., Bur. of Ships, Navy Dept., Washington, 1943-45; comdr. USS Darke 1945-46; asst. operations off. (ships) & readiness & training off. Comdr. 7th Fleet, Tsingtao, China, 1946-47; amphibious plans off. CinCPacFlt. 1947-49; plans & operations off. Comdr. Task Group 7.3, Operations Sandstone 1947-48 (Atomic Energy Commission tests on Eniwetok Island 1948); mem. joint strategic plans group Office of JCS, Washington, 1950-52; comdr. Amphibious Control Sqd. 2, 1952-53; chief of staff Comdr. Amphibious Group 4, 1953-54; comdr. Transp. Div. 21, 1954-55; mem. Mil. Armistice Commission, UN Command, Korea Mar.-Oct. 1955; comdr. MSTs Pac. Area 1955-58; comdr. resupply of Distant Early Warning Line of radar stations along Arctic coasts of Alaska & Canada, summers 1956, 1957; comdr. Amphibious Group 3, US Pac. Fleet, 1958-59; dir. for logistics, Joint Staff, Off. of JCS, Washington, 1959-61; dep. chief of staff for for. mil. aid, logistics & admin. to CinCPac. 1961-64; since 1964, comdr. Hawn. Sea Frontier, comdr. Pac. Recovery Forces for Manned Spacecraft Operations (Comdr. Task Force 130), commandant 14th ND, comdr. US Naval Base, Pearl Harbor. Recd. Silver Star Medal, Joint Serv. Commendation Medal, Commendation Ribbon w/Star & Ribbon for Pres. Unit Citation, Amer. Defense Serv. Medal, Fleet Clasp, Asiatic-Pac. Campaign Medal w/5 Stars, Amer. Campaign, WW II Victory, China Serv., Philippine Liberation,

Natl. Defense Serv. Medals; Group Achievement Award of Natl. Aeronautics & Space Admin. for recovery of Astronauts Armstrong & Scott & Gemini VIII spacecraft 1966.

Mil. rep. on exec. com. Oahu Traffic Safety Council; dir. Hawaii Chap. Amer. Red Cross, Aloha United Fund; chmn. Combined Fed. Campaign for Fiscal Yr. 1967; mem. exec. bd. Aloha Council BSA, Fed. Exec. Assn., Rotary Club Hon. Clubs: Bohemian (San Francisco), Army-Navy (Washington), Home, 901 Alewa Drive, 96817; off., US Naval Base, Pearl Harbor, Oahu, 96610.

SHARP, Adm. Ulysses S. Grant

Commander-in-Chief Pacific

b. Chinook, Mont., Apr. 2, 1906; s. Ulysses S. Grant and Cora (Krauss); m. Patricia O'Connor, Aug. 2, 1930. Children, Mrs. Russell F. Milham (Patricia), Grant. High sch. Fort Benton, Mont.; US Naval Acad., Annapolis, 1927, operating engineering course 1934-36; Naval War Coll., Newport, 1950. Served battleship New Mexico 1927, transport Henderson, destroyers Sumner & Buchanan 1928-32, aircraft carrier Saratoga 1932-34; engr. dept. cruiser Richmond, engr. off. destroyer Winslow 1936-38; bur. ships Navy Dept. Washington 1940-42; comdr. destroyer-mine-sweeper Hogan, West. Atlantic, Caribbean, N. Africa 1942-43; comdr. destroyer Boyd in action in Pac. 1943-44; combat info. center & tactical radar off.



U. S. Grant Sharp

on staff comdr. cruiser-destroyer force, US Pac. Fleet 1945-48; comdr. Fleet Sonar Sch., San Diego, 1948-50; comdr. Destroyer Sqd. 5 off Korea, fleet planning off. for Inchon invasion on staff Comdr. 7th Fleet 1950-51; operations off., chief of staff & aide, to comdr. 2nd Fleet US East Coast 1951-53; comdr. cruiser Macon 1953-54; dep. chief of staff for plans & operations US Pac. Fleet

1954-56, comdr. Cruiser Div. 3 1956-57, asst. dir. strategic plans div. CNO, Washington, 1957-58, dir. 1958-59; comdr. cruiser-destroyer force US Pac. Fleet 1959-60; comdr. US 1st Fleet Apr.-July 1960; dep. CNO (plans & policy), Washington 1960-63; CinCPac Flt. 1963-64; CinCPac since 1964.

Recd. DSM, Silver Star Medal w/Gold Star, Bronze Star w/Gold Star, Commendation Ribbon w/ 2 Bronze Stars & Combat V, Amer. Defense Serv. Medal w/Fleet Clasp, Amer. Campaign Medal, EAME Campaign Medal w/1 Star, Asiatic-Pac. Campaign Medal w/7 Stars, WW II Victory Medal, Natl. Defense Serv. Medal, Korean Serv. Medal w/3 Stars, UN Serv. Medal, Philippine Liberation Ribbon w/1 Star, Mem. Rotary Club Hon. Prot. estant, Home, 37 Makalapa Dr., Makalapa Naval Housing Area, 96818; off., CinCPac Fleet Post Off., San Francisco, 96601.

WATERS, Gen. John Knight

General, United States Army

b. Baltimore, Md., Dec. 20, 1906; s. Arnold Elzey and Helen (Knight); m. June 27, 1934, Beatrice Ayer Patton (deceased). Sons, John K., Jr., George P. m. Anne McAlpin McKinley, July 18, 1961. Stepdaughters, Brandreth McA. McKinley, Courtenay W. McKinley, Allison McA. McKinley. Boys' Latin Sch., Baltimore, 1925; Johns Hopkins U. 2 yrs.; US Mil. Acad. 1931; Cavalry Sch., Fort Riley, Kan., regular course 1935, advanced equitation course 1937; Command & Gen. Staff Coll., Fort Leavenworth, Kan., combat arms course 1948; Armed Forces Staff Coll., Norfolk, Va., joint operations course 1949.

Second lt. to gen. US Army since 1931; assigned as cavalry troop off. 3d Cavalry Reg., Fort Myer, Va., 1931-34; cavalry troop off. 13th Cavalry, Fort Riley, Kan., 1935-36; co. tactical off. US Mil. Acad. 1937-41; tank co. comdr. & tank bn. comdr., 1st Bn.,



John K. Waters

68th Armored Reg., Fort Benning, Ga., 1941-42; comdr. 3d Bn., 67th Armored Reg., Fort Benning, 1942; bn. comdr., exec. off., 1st Armored Reg., 1st Armored Div., USA Europe, 1942-43; prisoner of war 1943-45; patient Walter Reed Army Hosp. 1945-46; staff off. operations div. War Dept. Gen. Staff, Washington, DC, 1946; mil. aide de camp to Sec. of War, Washington, 1946-47; with US Mil. Acad. as asst. commandant of cadets 1949-51, commandant of cadets 1951-52; chief of staff I Corps, Korea, 1952-53; dep. CG Fort Knox, Ky., 1953-54; with 4th Armored Div., Fort Hood, Tex., as act. div. comdr. 1954, asst. div. comdr. 1954-55, CG Control Command (Blue Bolt) 1955, act. div. comdr. 1955; chief Amer. Mil. Assistance Staff, Belgrade, Yugoslavia, 1955-57; dep. chief of staff Material Developments Sect. US Continental Army Command, Fort Monroe, Va., 1958-60; div. comdr. 4th Armored Div., USA Europe 1960-61; CG V Corps USA Europe 1961-62; CG Fifth USA, Chicago, 1962-63; CG US Continental Army Command, Fort Monroe, 1963-64; CinC US-ARPA, Fort Shafter, since 1964.

Recd. Distinguished Serv. Medal, Silver Star w/2 OLC, Bronze Star Medal, Purple Heart w/OLC, Pre-Pearl Harbor Serv. Ribbon, Amer. Theater Ribbon, European Theater Ribbon w/2 Campaign Stars & 1 Bronze Arrowhead, WW II Victory Medal, Korean Serv. Medal w/3 Campaign Stars, Natl. Defense Serv. Medal, French Croix de Guerre with Palm; named Hon. Comdr. of the Mil. Div. of the Most Excellent Order of the British Empire by United Kingdom.

Mem. Assn. of the US Army, Reserve Offs. Assn., US Armor Assn., 1st, 2nd, & 4th Armored Div. Assns., Legion of Valor USA, Amer. Legion George S. Patton Tank Corps Post No. 19, West Point Soc. Hawaii, Assn. of Grads. US Mil. Acad., Alum. Assn. Johns Hopkins U., Hon. Order of Ky. Colonels, Soc. of the Cincinnati, Maryland Horse Breeders Assn., Amer. Horse Shows Assn. Episcopal Home, Quarters 5, Palm Cir., Fort Shafter, 96558; off., Hdqrs. US Army, Pacific, Fort Shafter, 96558.

(To retire August 24, 1966; succeeded by Gen. Dwight E. Beach.)

Beck, Clarence H., Brig. Gen., USA, comptroller CinCUSAR Pac. Ft. Shafter. (Arrives June 12.)

Bieri, Bernhard H., Jr., Rear Adm., SC, USN, fleet and force supply officer, comdr. serv. Pac. Makalapa.

Bringle, William F., Rear Adm., USN, dep. chief of staff for operations and plans, CinCPac Flt, Makalapa.

Brown, Grover C., Brig. Gen., USAF, asst. chief of staff for intell. CinCPac, Camp H. M. Smith, Alea.

- Burke, William, Brig. Gen., USAF, dep. dir. of operations, PAF, Hickam AFB.
- Chandler, Charles G., Jr., Maj. Gen., USAF, dir. of materiel, PAF, Hickam AFB.
- Davidson, Phillip B., Jr., Brig. Gen., USA, asst. chief of staff for intell., USARPac, Ft. Shafter.
- Fearey, Robert A., Minister, political adv. to CinCPac (designate), Camp H. M. Smith, Aiea. (Arrives June 12.)
- Fluckey, Eugene B., Rear Adm., USN, comdr. submarine force, USPacFlt, Makalapa.
- Forsythe, George I., Maj. Gen., asst. chief of staff (G-3), USARPac, Ft. Shafter.
- French, Harry A., Brig. Gen., USAF, asst. chief of staff for communications and electronics, CinCPac, Camp H. M. Smith, Aiea.
- Gay, Donald, Jr., Rear Adm., USN, asst. chief of staff for plans, CinCPac, Camp H. M. Smith, Aiea.
- Goodwin, Samuel McC., Brig. Gen., USA, asst. chief of staff (G-1), USARPac, Ft. Shafter.
- Hannah, Norman B., Minister, political advisor to CinCPac, Camp H. M. Smith, Aiea. (Departs June 15).
- Heaman, William M., Rear Adm., CEC, USN, comdr. Naval Facilities Engineering Command, Pac., & comdr. CB Pac., Makalapa.
- Hooper, Edwin B., Rear Adm., USN, comdr. serv. force, US PacFlt, Makalapa.
- Hurlbut, Oren E., Maj. Gen., USA, asst. chief of staff (G-4) logistics, USARPac, Ft. Shafter.
- Hutchin, Claire E., Jr., Maj. Gen., USA, dep. chief of staff for plans and operations, CinCPac, Camp H. M. Smith, Aiea.
- Hutchinson, Homer G., Jr., Brig. Gen., USMC, asst. chief of staff for operations, CinCPac, Camp H. M. Smith, Aiea.
- Johnson, Nels C., Rear Adm., USN, dep. chief of staff for military assistance, logistics and admin., CinCPac, Camp H. M. Smith, Aiea.
- Kier, Avery R., Maj. Gen., USMC, dep. comdr. Fleet Marine Force Pacific, Camp H. M. Smith, Aiea.
- Kruzal, Joseph J., Brig. Gen., USAF, dir. of operations, PAF, Hickam AFB.
- Maurer, John H., Rear Adm., USN, comdr. submarine force, USPacFlt, Makalapa.
- Morrison, John E., Brig. Gen., USAF, chief, Natl. Security Agency, Pacific, Pearl Harbor Naval Base. (Departs June 26, 1966.)
- Rowland, Robert R., Maj. Gen., USAF, chief of staff PAF, Hickam AFB.
- Rumsey, Herman, Brig. Gen., USAF, comdr. 61st Mil. Airlift Wing, Hickam AFB.
- Showers, Donald M., Rear Adm., USN, asst. chief of staff for intell., CinCPacFlt, Makalapa.
- Shtogren, Anthony T., Brig. Gen., USAF, comdr. Pac. Communications Area, Hickam AFB.
- Steger, Byron L., Maj. Gen., USA, commanding gen., USA Med. Center and chief surgeon, USARPac, Ft. Shafter.
- Sutherland, William A., Jr., Rear Adm., USN, comdr. Fleet Air Hawaii, NAS Barber's Point.
- Vogt, John W., Maj. Gen., USAF, dep. chief of staff for plans and operations, PAF, Hickam AFB.
- Welham, Walter, Rear Adm., MC, USN, med. off. Pac. Command & fleet surg., USPacFlt, Makalapa.
- White, Frank G., Brig. Gen., USA, asst. chief of staff for logistics, CinCPac, Camp H. M. Smith, Aiea.
- White, Major S., Maj. Gen., USAF, command. surg., PAF, Hickam AFB.
- Wright, E. Alvey, Rear Adm., USN, comdr. PHNS, Pearl Harbor.

Appendix

**APPLE, Margaret Frances
Wilson**
Librarian

b. Knoxville, Tenn., Oct. 31, 1920; d. Ralph Ewell & Hazel (Brown) Wilson; m. Russell Anderson Apple, Sept. 7, 1940. Children, Russell Anderson, James Wilson Kuahiwi. U. Hawaii BS 1953, MLS 1966. Med. lab. tech. various hosps., East US & Alaska; teacher Hawaii Prep. Acad.; lib. Lib. Hawaii; sch. lib., Kona, Hawaii; feature writer; priv. pilot. Hosp. Corps WAVES 1943-45.

Patron & actress Kona Coast Players; v. regent DAR; rec. sec. Kona AAUW; sec. Kona Outdoor Clr.; mem. Kona League Rep. Women, Kona Assn. for Retarded Children, Kona Bus. & Prof. Women; vol. hosp. work. Hobby, weaving. Established blood bank Fairbanks, Alaska, 1947. Christ Episcopal Church, Kealahou, Hawaii (sec. Women's Aux.). Home, City of Refuge, Honaunau, Hawaii, 96726; off., Kona-waena Elem. Sch., Kealahou, Hawaii, 96750.

ASHFORD, James Radcliffe
National Guard officer

b. Honolulu, July 13, 1923; s. Huron K. and Lillian (Cooke); m. Anne Landon, Jan. 6 1946. Children, Caroline Sage, Anne Rutledge, Joan Landon. Punahou Sch. 1941; Air Command & Staff Sch. 1956; Air War Coll. 1965. Fighter pilot USAAF, Europe, WW II; with HANG since 1951, col. since 1960, comdr. 154th fighter group providing interceptor aircraft for air defense Hawaii. Recd. DFC, Air Medal, Combat Readiness Award.

Past v.p. Kainalu Sch. PTA; mem. Punahou Sch. PTA, Windward YMCA, Rep. prec. club. St. Christopher's Church, Kailua, Home, 75 Laiki Pl., Kailua, 96734; off. 154th Fighter Gp. (AD), Hickam AFB, 96553.

DAVIS, Patricia Brownell

Real estate broker; corporation executive

b. Berkeley, Calif., Feb. 11, 1921; d. Benjamin E. and Anna (Arnold) Brownell. Grandparents founders town of Whittier, grandmother founder Whittier Coll.; husband, 3rd generation Californian, grandfather, Gen. Stockton, prominent in Calif. hist. m. Harry B. Davis III, Apr. 21, 1961. Children, Mrs. Carroll J. Alexander (Linda), Carolyn P. K. Davis, Whittier, Calif., schs.; Whittier Coll. 1938-42. In real est. sales & escrow work, Calif., 1947-57; escrow dept. Bishop Trust Co. 1957-59, Title Guaranty Co. 1959-61; real est. sales Atkinson Assos., Hilo, 1961-63; real est. development Oceanside Props. 1963-64; owner Pat Davis, Realtor, 1964-66;



Patricia B. Davis

sec. & principal broker Hawaii United Intl. since 1966.

Mem. Hon. Bd. Realtors, Girl Scouts, Rep. Party, Whittier Friends Meeting; attends Kawaiahaeo Church, Home, 694 Hahaione St., 96821; off., Suite 215, The Ilika, 1777 Ala Moana Blvd., 96815.

**BATTEN, Grover Herbert,
M.D.**

Surgeon

b. Honolulu, Jan. 4, 1917; s. Dr. Grover A. and Fannie Lee (Brown); m. Eileen Margaret Leonard, Feb. 19, 1944. Chil-



Grover H. Batten

dren, Lynne Douglass, Eileen, Kathryn Louise. Punahou Sch. 1934; Washington & Lee U. AB 1938; Johns Hopkins U. MD 1942; intern Cincinnati Gen. Hosp. 1942-43; asst. res., res., chief res. in surg. Queen's Hosp. 1947-49; fellow in surg. Mem. Center for Cancer & Allied Diseases, NYC, 1950-53; trainee Natl. Cancer Inst. 1951-53. Licensed NY, Calif., Hawaii. Priv. prac. Hon. since 1953; active staff Queen's Hosp. (also asst. chief surg. in charge oncology),

St. Francis, Kuakini & Kaulaolani Children's Hosp.; courtesy staff Wahiawa Gen., Kapiolani Mat. & Gynecological Hosps.; cons. surg. Tripler Army Hosp., Shriners' Hosp. for Crippled Children, 1st Lt. to Maj. Med. Dept. USA 1943-46; field units & overseas gen. hosps. (18 mos. each); chief surg. 300th Gen. Hosp. Recd. Campaign Ribbons, Battle Stars.

Diplomate Amer. Bd. Surg., Natl. Bd. Med. Examiners; fellow Amer. Coll. Surgs. (mem. com. liaison fellows, Hawaii, of cancer commission); mem. Amer. Cancer Soc. (pres. 2 terms, dir., numerous coms. Oahu Unit; pres. 2 terms, dir., numerous coms. Hawaii div.; del. to natl. 1966-68), Hawaii Cancer Soc. (past pres., dir., numerous coms.), AMA, Hawaii Med. Assn. (councilor 1965-69, mem. & past chmn. cancer com., mem. other coms., chmn. cancer commission since 1958); Hon. County Med. Soc. (alt. mem. bd. gov., several coms.), pres. & gov. Hawaii Med. Lib. (formerly Hon. County Med. Lib.), Hawn. Surg. Assn. (founders group), Hon. Gen. Surg. Soc. (past pres.), Pan-Pac. Surg. Assn., James Ewing Soc. (oncology), Hon. Acad. Arts, Lodge le Progress de l'Océanie No. 371 F&AM (off. since 1959, master 1965-66), 32 d. Scottish Rite, York Rite, Aloha Temple Shrine (mem. uniformed unit), pres. Bd. of Relief 1964-66, chem. & biology hon. socs., Phi Delta Theta Pithotomy Club (Johns Hopkins), Club; Oahu Country. Recd. Natl. Award Distinguished Serv. Amer. Cancer Soc. Coll. letterman in track & swimming (mgr.). Episcopal, Home, 1256 Koloa St., 96816; off., 1015 Bishop St., 96813.



John A. Eagle

EAGLE, John A.

Investor; real estate and securities broker

b. Salt Lake City, May 3, 1925; s. Capt. Aubrey and Victoria (Campbell); m. Lorna Carson,

Nov. 15, 1949. Children, David, Sherrill, Judith, Jonathan, Mary, Paul. Washington State U. Gen. agt. D. C. Andrews & Co., 1940-46; joint owner Bireley's Co., Bangkok, Tokyo, Manila, 1947-58; pres. Funds, Inc., since 1960; owner Malaysian Enterprises, Sarawak, Malaysia, since 1963; co-owner Selco East, Beirut, Lebanon & Kuwait, Arabia, since 1964, Crystal Bay Development Co., Lake Tahoe, Nev., since 1959; Hawaii real est. & securities broker since 1958.

Former mem. Honolulu Police Res. 1942-50, Rotary Club Hon. 1949-55; mem. Mercury Club, Outrigger Canoe Club, Pacific Club (pres. 1958). Episcopal. Home, 176 Wallupe Cir.; off., Suite 316 Dillingham Bldg.

HAYES, Flora Kaai

Volunteer worker

b. Hana, Maui, Apr. 17, 1893; d. Sam Webster and Katharine (Kahumu) Kaai; m. Dr. Henry Homer Hayes, 1913. Son, Homer Allen. Kamehameha Schs. 1912; U. Hawaii. Terr. rep. 1939-59 (chmn. house educ. com. 5



Flora K. Hayes

terms, mem. house land & insts. com.); del. Hawaii Constitutional Convention 1950; admin. asst. Hawn. Homes Commission.

Past pres. Hawaii Congress PTA, Hawn. Civic Club, Kamehameha Alum. Assn.; past mem. Hawaii Statehood Commission, Terr. Welfare Bd.; mem. Kaahumanu Soc. Recd. Ke Alii Pauahi Award from Kamehameha Schs., David Malo Award from Rotary Club West Hon., Annual Award from Natl. Soc. Arts & Letters, St. Clement's Episcopal Church (former pres. women's auxiliary St. Andrew's Cathedral Hawn. congregation; del. Episcopal natl. convocation 1928). Home, 243 Liliuokalani Ave., 96815.

HAYES, Homer Allen
Corporation executive

b. Honolulu, Oct. 27, 1914; s. H. Homer and Flora (Kaai); m. Gwendolyn Keen, 1940. Children, H. Kaai, Mrs. Denis Kahaleopu-



Homer A. Hayes

na (Rita). Kamehameha Sch.; Lincoln Sch.; Roosevelt High Sch.; John Marshall High Sch., Los Angeles; U. Hawaii; USC BA 1940. With U.S. Merchant Marine 1941-45; warden fish and game div. Terr. Bd. Agr. & Forestry 1946-50; Hawaii Br. mgr. Snap-on Tools Corp. 1951-57; real estate salesman Island Homes 1957-59; pres. Ti Root Kolehau, Hawaii, Inc. since 1959.

Former trustee, sec.-treas. Public Employees Health Fund (chmn. 1962-64); adv. bd. Liliuokalani Trust 1964-65; mem. State Historic Sites Com. 1950, Indus. Res. Adv. Commission 1950-52; past pres. Honolulu Traders' Club, 1959, Kona Hawn. Civic Club, Rotary Club Kona, Rotary Club West Hon.; past dir. Hon. Hawn. Civic Club; mem. Hawaii Mfgs. Assn. (dir. 1963-64). Kilauea Lodge No. 330 F&AM, Hilo Lodge 759 Elks, Aloha Temple Shrine. Episcopal. Home, 724 Prospect St., 96813; off., 2847-B Awaawaloa St., 96819.

HICKLIN, James Harrison
Aviation executive

b. Los Angeles, Dec. 17, 1938; s. Robert Earl and Georgie (Lamb); m. Lucille Hambleton,



James H. Hicklin

Dec. 13, 1964. Sch. & coll., West Coast. Prof. pilot since age 18, exec. pilot Tribo Produce Co., Culican, Sinalo, Mexico, 1957-58; test pilot Keystone Helicopters, Philadelphia 1958-59; demonstrator pilot Hiller Helicopter Corp., aerial traffic reconnaissance WPEN, Philadelphia 1959; field survey pilot Las Vegas Helicopter Airways 1959-60; contract pilot ERA Helicopters of Alaska, Anchorage 1960, 1963; free lance helicopter pilot Western states 1960-63; pilot Natl. Helicopters, Van Nuys, Calif. 1964-65; pilot-announcer KHVH & KHVH-TV & pres. Jim Hicklin Helicopters since 1965.

Mem. Hon. Press Club, Sheriff's Aero Squadron (Los Angeles). Recd. Airman Award Cert. from Los Angeles County Sheriff 1965. Protestant. Home, 3705 Lurline Drive, 96816; off., 421 Aowena Pl., 96819.

JOSE, Dorothy Isabel
Social worker

b. Kona, Hawaii, Aug. 31, 1915; d. Joseph and Isabel (Teixeira). Hilo High Sch. 1932; San Jose State Coll. 1933-35; U. Hawaii BA 1937; Columbia U. 1940-41; Catholic U. Amer., Washington, MA 1941-42; Foreign Serv. Inst., State Dept., Washington, 1950. Soc. worker, Hon., 1938-40; child welfare worker, Maui County, 1942-46; info. spec. (liaison between SCAP and Japanese Ministry Health & Welfare) staff civil info. & educ. SCAP, Japan, 1946-49; info. off. Amer. Embassy, Korea & Vietnam 1950 (evacuated from Seoul when war commenced); cultural affairs off. & acting pub. affairs off., Singapore & Penang, Malaya, 1950-52; with State Dept., Washington, 1953; chief CARE Mission, Paraguay, So. Amer., 1954-56; act. dir. Info. Center for UN, Carnegie Intl. Bldg., 1956; supvr. soc. servs. Catholic World Relief Servs., Camp Kilmer, NJ during Hungarian emerg. 1956-57; soc. worker, Intl. Inst. Detroit 1957-58; coordinator soc. servs. Natl. Capitol Housing Proj., Washington, 1959-60; sch. soc. worker, Dist. Off. Educ., Hilo, since 1960.

US rep. Commission IV, Rural Com. Development—Spec. Needs & Characteristics, Intl. Conf. Soc. Welfare, Rio de Janeiro, Brazil, 1962; adv. to women leaders on Amer. specialists' grant, US State Dept., Vietnam 1966; charter mem. Amer. Club Tokyo, Intl. Soc. Com. Development; mem. Hawaii County Commission on Children & Youth, Natl. Assn. Soc. Workers, Intl. Assn. Soc. Workers, NEA, Ha-1965; charter mem. Amer. Club waii Educ. Assn. (mem. spec. serv. com.); former mem. Japanese Hist. Soc. (Japan), Amer. & Intl. Councils Women, Speakers' Bur. UN, Bi-Natl. Center (Paraguay), adv. com. Hawaii County Amer. Red Cross; chmn. human resources com. Rural Areas Development, Kona, 1962-63, Kona Improvement Month, June, 1963. Roman Catholic.

Home, 52 Alae St., Hilo, Hawaii, 96720; off., Hawaii Dist. Off. Educ., Hilo, Hawaii, 96720.

KEALOHA, James K.
Government official

b. Pahoa, Hawaii, Apr. 29, 1908; s. Lee Chau and Alice K. (Makanui); m. Miulan Pele Young, Oct. 13, 1929. Children, Mrs. William Cooper (Leihulu Emma), Mrs. Eldredge Sequeira (Leiohu Lillie). Pahoa Sch.; Kurtistown Sch.; Hilo High Sch. 1926. Grocery clerk Kwong See Wo 1926-30; owner gen. merchandise bus. 1930-48, both in Hilo; terr. rep. 1934-38; terr. sen. 1938-39; supvr. Hawaii county 1940-46; chmn. Hawaii County 1948-59; lt. gov. Hawaii State 1959-63;



James K. Kealoha

exec. off. Hawaii State Exhibit NY World Fair 1964-65; pres. Hawn. Polynesian Cultural Exchange Corp. for Montreal World Exhibition in 1967.

Hawn. del. 1st Japanese-Pac. Coast Mayor's Conf., Tokyo, 1951; presiding off. US Conf. Mayors, NYC, 1952; US del. World Conf. Mayors, Rome, 1955; 50th State rep. Ga. State Fair Salute to Hawaii 1959; 50th State rep. Wash. State Daffodi's Salute to Hawaii 1960; mem. admin. & finan. com. US Civil Def. Council 1958-59, US Civil Def. & Def. Mobilization Council, USA-sponsored team goodwill tour Taipei, Order of Kamehameha, Hale o Na Alii, Hawn. Chinese Civic Assn., Hawn. Assn. AAC, Rep. Party, Hawn. Civic Club, Propeller Club US, Hilo Lodge Elks, Church of Christ of Latter-Day Saints, Home, 4534 Aukai Ave. 96815; off. PO Box 195, 96810.

KRUMBHAAR, Charles Conrad
Corporate executive

b. New Orleans, Sept. 4 1912; s. Charles Conrad & Margaret (Minor); German-Eng. ancestry. m. Eleanor J. McKillip, July 30, 1943. Culver Mil. Acad. 1932; Louisiana State U. 1932-35. With bond dept. Whitney Natl. Bank 1935-36; supply ex-



Charles C. Krumbhaar

peditor W. Horace Williams Co. 1936-37, both in New Orleans; co. comdr. CCC & USA of., ret. as lt. col., 1938-62; cons. & systems analyst Planning Research Corp., CinCPac Hdqs., 1962-64; real estate sales 1965-66; v.p. Hawaii United Intl. since 1966.

Mem. Hon. Bd. Realtors, Natl. Defense Transp. Assn., Ret. Offs. Assn. Clubs: Oturigger Canoe, Ft. Shafter Offs. Recd. Commendation Ribbon, Pres. Unit Citation, Korean Pres. Citation, various Theater Ribbons. Roman Catholic. Home, 2824-A Puumele Pl., 96817; off., Suite 215, The Ilika'i, 1777 Ala Moana Blvd., 96810.

LOVE, Lucile Louise

Educator; professional nurse

b. Raton, NMex., Nov. 29, 1917; d. Francis and Margaret (Stoner). Catholic U. Amer., Washington, BSNE 1955, MSN 1961. With St. Elizabeth's Hosp., Washington, staff nurse, head nurse, 1944-47, instr. psychiatric nursing 1941-55; coordinator psychiatric nursing program (undergrad.) 1955-61; instr. psychiatric nursing Loyola U., Chi-



Lucile L. Love

cago, May-Aug. 1959; asst. prof. psychiatric nursing U. Hawaii since 1962 (instrumental in developing grad. program in nursing); cons. "Human Relations in Nursing" East-West Center Inst. for Tech. Interchange.

Pres. Hawaii League for Nursing 1964-65; various offs. Natl. League for Nursing, Amer. Nurses Assn.; cons. & guest lectr. nursing homes Hawaii, Amer. Red Cross Gray Ladies Program, Washington; vol. instr. nursing courses, first aid, Amer. Red Cross; adv. Hui Kahu Ma'i; mem. Sigma Theta Tau, Pi Gamma Mu, Phi Kappa Phi; former mem. Washington Bus. & Prof. Women's Club. Protestant. Recd. Pres. Citation for civ. war serv. as instr. Navy corpsman at St. Elizabeth's Hosp. Home, 45-035 Ka Hanahou Pl., Kaneohe, 96744; off., Dept. Prof. Nursing, U. Hawaii, 96822.

MIYAMASU, Edward T.
Architect

b. Watertown, Oahu, May 10, 1920; s. Tsurumatsu and Ume (Hirouji), Purdue U. BS in CE 1943; U. Ill. BS arch. engr. 1945 (Gareyole Soc.); MIT 1946; Chandler Fellow U. Penn. MARCH. 1950. Prof. work with York & Sawyer and Shreve, Lamb & Harmon, Boston & NYC, 1946-52, with Richard Neutra, Los Angeles, 1952-54. Priv. prac. Hon. 1955-62 and since 1964 (Punahou Terrace Apts., Nakamura Angeles, 1952-53. Priv. prac. Hon.



Edward T. Miyamasu

1955-62 and since 1964 (Punahou Terrace Apts., Nakamura residence, schools, churches, etc.); lectr. U. Hawaii 1956-57; bur. head, Hawaii County Bur. Bldg. Constr., Hilo, 1963-64; dir. Travel House.

Pres. Hawaii Chap. Intl. House Alum. Assns. 1962; v.p. Purdue Alum. Assn. Hawaii 1961; mem. AIA, Amer. Reg. Archs., Hon. Acad. Arts, Ch. of Comm. of Hon.; past mem. Hon. Jr. Ch. of Comm., Japanese Jr. Ch. of Comm., Tau Kappa Epsilon, Off., 931 University Ave., 96814.

OSTROW, Daniel Martin
Builder and contractor

b. Philadelphia, Pa., June 25, 1922; s. Joseph and Rfieda (Rose); m. Jeanette Seow, June 3, 1963. Son, Dino Seow. Central High Sch. 1935; Doyle Town Agr. Coll., Penn., 1936-37; Columbia Tech. Coll., Washington, 1940. Builder & contractor since 1940; built 1,000 homes in East, 1,000 apts. in West, 2 hotels Tahiti 2nd & 3rd class off. Merchant Marine. Recd. Pac., Atl., Asiatic Theater of War Medals WW II. Dir. Home Builders Assn., Haiku Plant. Assn. Home. 46-405 Holokaa St., Kaneohe, 96744; off., Suite 202-A, 126 Queen St., 96813.

PUJALET, Louis Andre
Newspaper executive

b. San Francisco, Mar. 7, 1932; s. Leon and Madeleine (Aurade); m. Rita Joanne Patterson, Dec. 20, 1953. Children, Marc, Michele, Paul, Lou, Jr. Stanford U. AB in journalism 1954. With circulation dept. Redwood City (Calif) Tribune 1956-60; with Hawaii Tribune-Herald as circulation mgr. 1960-64, advt. mgr. 1964-66, gen. mgr. since 1966. With pub. info. off. 2d Armored Div. USA Bad Kreuznach, Germany, 1954-56.

First v.p. Waiakea Lions Club; v.p. Hawaii State Jaycees (dir. Hilo Jaycees); pres. Hilo Swim Club, Hilo Natl. Little League; dir. Hawaii Unit Amer. Cancer Soc., Sales & Mgt. Exeecs. Hilo; mem. Sigma Delta Chi, Hilo Lodge 759 Elks. Roman Catholic. Home, 1098 Ainako Ave., Hilo, 96720; off., 355 Kinoole St., Hilo, 96720.

REICHERT, Erida Leuschner,
M.D. (Mrs. Erida Klemmer)
Physician

b. San Francisco, Nov. 30, 1928; d. Prof. Frederick Leet, MD and Erida Louise (Leuschner) Reichert, PhD. Ancestors in Amer. Revolution & included rel., med., educ., sci. & gov. leaders; husband's ancestors came to Amer. with Wm. Penn. m. Howard Wesley Klemmer, MD, Aug. 7, 1962. Children, Frederick William Reichert, Eric Howard Leuschner. Stanford U. AB 1949; Johns Hopkins U. MD 1953. Instr. sch. med. & res. asso. epidemiology sch. pub. health Johns Hopkins 1953-59 (fellow in virology 1957-58, in cardiology 1958-59); med. coordinator & chief med. res. Queen's Hosp. 1959-60; priv. prac. internal med. 1960-63; dir. Hale Mohalu Hosp. 1963-65.

Mem. AMA, Amer. Pub. Health Assn., Amer. Soc. Pub. Admsn., Soc. Int. Med., Maryland Chirurgical Soc. Debutante San Francisco Cotillion 1947. Protestant. Home, 4810 Kolohala St., 96816.

SHARPE, Emma Kapiolani

Hula authority; retired teacher
b. Lahaina, Maui, Sept. 18, 1904;

d. Charles Kekua and Annie (Shaw) Farden; both grandparents European, both grandmothers Hawaiian; grandfather, Bernhard Bastel, was head steward for King Kamehameha V. m. Dec. 19, 1925, David Taylor Sharpe (deceased). Children, Priscilla Kahihokalani, (deceased), Mrs. Manabu Imaura (Kaloulukea Charlotte-Maud), Kenneth Nohealani. St. Cross Sch., Lahaina, 1910-14; Kamehameha III Sch., Lahaina, 1919; Terr. Normal Sch. teachers' cert. 1923. Primary sch. teacher Honokowai Sch., Maui, 1924-25, Kamehameha III Sch. 1924-25, 1928-65; mgr. Pohailani Motel & Apts., Kahana Beach, Maui, since 1958; Maui play-ground dir. summers 1943-45; instr. ancient & modern hulas since 1925; hula instr. U. Hawaii summers since 1951 (except 1963); dir. dances of Hawaii, Maunaloa Coll. 1959-61 (accompanied coll. group on music & dance tour of mainland, including US Folk Festival, Washington, DC); solo hula dancer for Pres. Roosevelt, Washington Pl., 1934; dir. entertainment groups for US Fleet at Lahaina 1925, 1938, 1940; mgr. Puamana Serenaders; dir. Emma Sharpe's Entertainers since 1945 (per-

many years; life mem. Natl. & Hawaii Educ. Assns.; past mem. Maui Educ. Assn. (del. NEA conv. 1928, 1939); dir. Napili-Kai Found. for Perpetuation Hawn. Culture; mem. Maui Chap. Hale o na Alii, Lahaina Chap. Kaahumanu Soc., West Maui Hawn. Civic Club, Maui Hist. Soc., Maui Retired Teachers Assn., Lahaina Restoration Assn., Amer. Guild Variety Artists, Musicians Union. Composer "Leis," "Hula o Pakikipika," "Ulupalakua" & other Hawn. songs. Featured in articles on hula Paradise of Pac. Holiday Edit. 1938, July 1960, Apr. 1962, Breeze (Hawn. Comm. & Sugar Co.) May 1962, Maui-Go-Round (Maui News) Vol. 2, No. 38, in article on successful teaching methods HEA Mag. about 1938. Recd. Medal for serv. to US Govt. (WW I), Certs. Appreciation Aloha Week 1951, Maui Jr. Ch. of Comm. 1954, 1955, Calif. Unit Kiwanis Intl. 1956, 40-yr. Serv. Award & Cert. Hawaii Dept. Educ. 1965. Holy Innocents Episcopal Church. Home & off., PO Box 41, Lahaina, Maui, 96761.

WONG, Robert Bun
Personnel officer

b. Honolulu, Apr. 13, 1913; s. Sai Ho and Oi Sen; m. Lucille K. C. Young, Sept. 9, 1938. Children, Lt. Theodore Y. S., Dennis C. Y. L., Roberta Ann K. St. Louis Coll.; U. Hawaii. With USAF since 1934 as clerk typist, fiscal acct., admin. off., civ. personnel off., supvr. personnel staff spec., now chief program standards & evaluation div., directorate civ. personnel, headquarters PAF. Past pres. Hawaii Chap. Soc. Personnel Admin., Municipal Toastmasters Club; v.p. Wong Kong Har Tong 1965-66; mem. Star of Sea Sch. PTG, St. Louis Alum. Assn., U. Hawaii Alum. Assn. Recd. Dept. Air Force Award for Meritorious Civ. Serv. Roman Catholic. Home, 4528 Sierra Dr., 96816; off., Hdqrs. Pac. Air Forces, Hickam AFB, 96553.



Emma K. Sharpe

formed in Hawaii, on mainland & in Japan, including spec. performance for Leonard Bernstein & NY Philharmonic Soc., for Kiwanis Intl. convs., Maui, Calif. & Canada, for Japan Tupperware Mgrs. at Tokyo, Osaka, Kagashima & Sapporo, & numerous convs. Maui); dir. Aloha Week progs. for West Maui since inception 1951; dir. Sunday evening progs. Sheraton-Maui Hotel since 1962, Friday evening progs. & thrice weekly dinner hour music Royal Lahaina Golf Club since 1963; former dir. progs. Maui Palms, Wailuku Hotel, Hukilau Hotel; tour escort Lufthansa Airlines "Maui Goes to Europe" summer 1962. Vol. dir. Hawn. entertainment USO (2000 hrs.) 1941-43.

Vol. entertainer & dir. many church, sch., com. projects for



Robert Bun Wong

Additions and changes which have come to the attention of "Men and Women of Hawaii" while production was in progress are listed below.

- American Factors, Ltd.** name changed to Amfac, Inc.
- Cooke Trust Co.** in process of merging into First National Bank of Hawaii July 1966 to become trust division of bank; principal officers to be: Dan E. Dorman, pres.; N. F. Banfield, exec. v.p.; Gilbert W. Root, exec. v.p.—trusts; John D. Bellinger & Robert W. Chatterton, sr. v.p.s.; Hugh R. Pingree, v.p. & cashier; G. Harry Hutaff, v.p. & controller; Herbert M. Taylor, v.p. & sec.; C. H. Dole, D. H. Lowrey, Y. Maekawa, Larry Ronson, William D. Say, C. W. Stevenson, F. P. Whittemore, Dean E. Witt, v.p.s.
- Copley Press** sold minority interest in Hon. Adv., bought ownership KGU.
- Hawaiian Trust Co.** planning merger into Bank of Hawaii; principal officers to be: Edward A. Schneider, pres.; Harrison B. Cooke, chmn. exec. com.; C. D. Terry, Jr., exec. v.p.; J. Scott B. Pratt III, exec. v.p. & chmn. trust com.; Wilson P. Cannon, Jr., S. A. Derby, F. J. Manant, Francis J. Moore, Robert T. Sasaki, sr. v.p.s.; Charles R. Klenske, sr. v.p. & cashier; Peter E. Russell, sr. v.p. & sr. trust officer; L. A. Wills, v.p. & sec.
- Honolulu Trust Co. and Hawaii Thrift & Loan Co.** being merged into Amer. Finan. Co.; principal officers to be: Ruddy F. Tongg, bd. chmn.; Archie K. Wong, pres.; Tenney Z. Tongg, exec. v.p.; Walter G. B. Wee, v.p.
- Lewers & Cooke Ltd.** name changed to L&C, Ltd.
- Bush, W. M.**—Elected pres. Ewa Plant Co., Waiialua Agr. Co., Kohala Sugar Co.
- Butterfield, Robert H., Jr.**—To become gen. mgr. of Mauna Kea Beach Hotel August 1.
- Childs, Louise S., M.D.**—Named chief mat. & child health br. State Dept. Health.
- Christian, Betsy**—Married Sept. 13 at Lahaina, Maui, to Rear Adm. Theodore J. Fabik, USCG.
- Claggett, Gale R.**—Named Hawaii gen. agt. Natl. Life Ins. Co., Vermont, with offices 1451 S. King St.
- Cline, Brig. Virgil A.**—Named natl. sec. Salvation Army Japan; succeeded as comdr. Hawn. div. by Brig. Frank A. Moss.
- Coke, Audrey L.**—Resigned from Hawaii TB & Health Assn. to resume PR work in S. Calif.
- Coleman, H. Clifford**—Moving to London to help organize intl. co. for Natl. Invs. group life ins. cos.
- Collins, Wayne**—Joined Oceanic Found. as asst. to pres.
- Cooke, Richard A., Jr.**—Resigning from C. Brewer & Co. to devote time to own bus. activities.
- Costa, Mary Mazeppa**—Resigned as co-edit. Hon. Beacon.
- Costa, Robert**—Resigned as co-edit. Hon. Beacon.
- Crane, Ven. Charles T.**—Named rector of Church of Holy Nativity, succeeding the Rev. B. Jean Clark.
- Dietz, Michael L.**—Named golf pro., concessionaire Ala Wai Golf Course.
- Eyre, Cynthia**—Named co-edit. magazine Honolulu.
- Eyre, David W.**—Resigned as edit. Hon. Beacon; named edit. magazine Honolulu; named v.p. Castle & Cooke.
- Farinas, Francisco C.**—Elected pres. United Filipino Council Hawaii 1966-67; founder & adv. Filipino Amer. Assn. Hawaii.
- Freyer, Edward M.**—Leaving Hawaii Employers Council to join Kepner-Treague & Assos., Princeton, N.J.
- Frings, Dr. Hubert W.**—To become prof. zoology U. Okla.
- Fukuda, Mitsuyoshi**—Named v.p. Castle & Cooke.
- Gilbert, Vivien K.**—Named systems engr. Henry Alexander & Co., mgt. consultants.
- Goss, Howard H.**—Named exec. v.p. Amer. Pac. Group Inc. Hon.
- Hara, George T.**—Resigning as postmaster Oct. 31, 1966.
- Hoo, Raymond S. H.**—Reassigned to foreign off. Taipei as dir. dept. European affairs; succeeded as Chinese consul gen. in Hawaii by Pao Tsun-Ti.
- Katsuki, David I., M.D.**—Resigned as C&C physician July 1966; succeeded by Raymond H. Hiroshige, M.D.
- Kaya, Glenn A.**—Named v.p. & div. supvr. new Parkview-Gem Co. (merger Parkview Drugs & Gem, Intl.).
- Koike, Hideo**—Resigned from HSPA to become research microbiologist USDA Crops Research div., Gurabo, Puerto Rico.
- Livingston, Gilbert L.**—Resigned as mgr. Hon. Intl. Airport to enter private bus.
- Male, Zaida**—Named edit. Hon. Beacon.
- Minn, Momi**—Appointed to succeed her late husband in State House Rep.
- Morrow, Monte**—Named publisher Hawaii Press Newspapers; succeeded as gen. mgr. Hawaii Tribune-Herald by Louis A. Pujalet.
- Moss, Leo**—Resigned as mgr. Hartfeld's to join Peace Corps.
- Nakashima, Shigematsu**—Resigned as exec. sec. State Commission on Children & Youth to be admin. supporting servs. Oahu Br. State Dept. Pub. Welfare.
- Nickerson, Thomas**—Retiring as dir. U. Hawaii Press Dec. 31, 1966; to be succeeded by Robert W. Sparks.
- Obata, Doris**—Married July 23, 1966, NYC, to John J. Kumpel, Jr.; succeeded as edit. PH Shipyards Log by Joseph De Mattos.
- Padgett, Frank D.**—Resigned from Robertson, Castle & Anthony to form law firm with Burnham H. Greeley.
- Pang, Wilfred S.**—Resigned from Matson Nav. Co. to become acct. exec. Mid-Pac. Ins. Co.
- Paulos, Robert**—Resigned as publisher Hawaii Press Newspapers to be adv. circulation cons. Hagadone newspapers, Coeur d'Alene, Ida.
- Piper, Burke G.**—Resigned from Alexander & Baldwin to take position on mainland.
- Porter, Dr. M. Roseamonde**—Named dir. Micronesian Teacher Educ. Center, Ponape, Trust Terr. Pac.
- Preis, Alfred**—Named to head State Found. Culture & the Arts; succeeded as state planning coordinator by George S. Moriguchi, former exec. off. State Land Use Commission.
- Rosenberg, Rabbi Roy A.**—Elected to pulpit Temple Sinai, New Orleans; succeeded by Rabbi Robert Schenkerman.
- Sheather, William**—Named asst. chief of police Hon.
- Simmons, Capt. Dudley**—Resigned as asst. to pres. Ocean-side Props. to become pres. Hawaii United Intl., Suite 215, Ilikai.
- Sprague, Lucian M.**—On leave 1966-67 for US Dept. Interior study of fisheries at Inst. Med. Genetics, U. Uppsala, Sweden; Richard S. Shomura serving as dep. area dir. US Bur. Comm. Fisheries in his absence.
- Sproat, Gus K.**—Retiring Sept. 30 as chief clerk Hawaii Supreme Court; to be succeeded by Mrs. Leoti V. Krone.
- Stevenson, Maj. Gen. Robert L.**—Resigned as state adj. gen. to return to v.p. First Ins. Co.; Brig. Gen. Val A. Siefert named temporary adj. gen.
- Svoboda, Robert A.**—Resigning from Amfac Props. to form own land development co.
- Tompkins, Dr. Edmund A.**—Resigning as supt. Kula Sanitarium; to be succeeded by Dr. Joseph E. Andrews.
- Wallenstein, Beatrice E.**—Married in Vienna, Austria, Sept. 7, 1966, to Gary William Weaver.
- Warner, John N.**—Resigned as head genetics & pathology dept. HSPA to become cons. agronomist Hawn. Agronomics Co. (Intl.).
- Yango, Alejandro D.**—Transferred to NYC as minister to Philippine Mission at UN; succeeded as Filipino consul gen. for Hawaii by Trinidad Q. Alconcel.

Key to Abbreviations

A

AA..... Associate in Arts
 AAAS..... American Association for Advancement of Science
 AAF..... Army Air Force
 AAHPER..... American Association for Health, Physical Education and Recreation
 AAU..... Amateur Athletic Union
 AAUW..... American Association of University Women
 A&F..... Ancient & Free
 A&M..... Agricultural & Mechanical
 AAONMS..... Ancient Arabic Order of the Nobles of the Mystic Shrine
 AB..... Bachelor of Arts
 ABA..... Associate of Business Administration
 AC..... Air Cadet
 Acad..... Academy
 Acct..... Account, Accountant
 Acctg..... Accounting
 ACL..... American Concrete Institute
 ACLS..... American Council of Learned Societies
 Act..... Acting, Active, Activity
 Add..... Address
 Adj..... Adjutant
 Adm..... Admiral
 Admin..... Administration, Administrative, Administrators, Administered
 Adv..... Advisor, Advisory
 Advt..... Advertisement, Advertising
 AEF..... American Expeditionary Forces
 AF..... Air Force
 AF&AM..... Ancient Free & Accepted Masons
 AFB..... Air Force Base
 AFPE..... Army Forces Far East
 AFL-CIO..... American Federation of Labor-Congress of Industrial Organizations
 AFM..... American Federation of Musicians
 AGD..... Adjutant General's Department
 AGO..... Adjutant General's Office
 Agr..... Agricultural, Agriculture, Agriculturist
 Agron..... Agronomy
 Agt..... Agent
 ATA..... American Institute of Architects
 AID..... American Institute of Interior Designers
 AJA..... Americans of Japanese Ancestry
 AKC..... American Kennel Club
 ALA..... American Library Association
 Alt..... Alternate
 Alum..... Alumna, Alumnae, Alumni, Alumnus
 AM..... Master of Arts
 AMA..... American Medical Association
 AM/CE..... Associate Member Society of Civil Engineers
 Amer..... America, American
 AMP..... Harvard Advanced Management Program administered by University of Hawaii & Anthropological, Anthropologist, Anthropology

AOF..... Ancient Order of Foresters
 AP..... Associated Press
 APO..... Army Post Office
 Approx..... Approximately
 Appt..... Appointed
 Apt..... Apartment
 ARC..... American Red Cross
 Arch..... Architects, Architectural
 AS..... Associate of Science
 ASCAP..... American Society of Composers, Authors & Publishers
 ASCE..... American Society of Civil Engineers
 Assn..... Association
 Assn..... Associate, Associated
 Assos..... Associates
 Asst..... Assistant
 ASTM..... American Society for Testing Materials
 AT&T..... American Telephone & Telegraph Co.
 ATC..... Air Transport Command
 Ath..... Athletic
 Atl..... Atlantic
 Att..... Attorney
 Aud..... Auditor
 AUS..... Army of the United States
 Aust..... Australia
 Aux..... Auxiliary
 Ave..... Avenue
 Benevolent & Protective Order of Elks
 Br..... Branch
 Brig..... Brigadier
 Brit..... British
 Bro..... Brother
 BS..... Bachelor of Science
 BSA..... Boy Scouts of America, Bachelor of Science in Agricultural Science
 BSE..... Bachelor of Science in Education
 BSEE..... Bachelor of Science in Electrical Engineering
 BSJ..... Bachelor of Science in Journalism
 BSM..... Bachelor of Science in Medicine
 BSME..... Bachelor of Science in Mechanical Engineering
 BSN..... Bachelor of Science in Nursing
 BSS..... Bachelor of Social Science
 BTh..... Bachelor of Theology
 Bull..... Bulletin
 Bur..... Bureau
 Bus..... Business
 BSNE..... Bachelor of Science in Nursing Education

B

b..... Born
 BA..... Bachelor of Arts
 Bact..... Bacteriology, Bacteriologist
 BALS..... Bachelor of Arts in Library Science
 BArch..... Bachelor of Architecture
 BBA..... Bachelor of Business Administration
 BBB..... Better Business Bureau
 BBC..... British Broadcasting Corporation
 BC..... British Columbia
 BCE..... Bachelor of Civil Engineering
 BCS..... Bachelor of Chemical Science
 Bd..... Board
 BD..... Bachelor of Divinity
 BED..... Bachelor of Education
 BEE..... Bachelor of Electrical Engineering
 Ben..... Benevolent
 BEngr..... Bachelor of Engineering
 BFA..... Bachelor of Fine Arts
 Biol..... Biology, Biologist, Biological
 Biomed..... Biomedical
 BJ..... Bachelor of Journalism
 BL..... Bachelor of Letters
 Bldg..... Building
 Bldr..... Builder
 BLitt..... Bachelor of Letters
 BLitt..... Bachelor of Literature
 BLS..... Bachelor of Library Science
 BM..... Bachelor of Medicine
 BME..... Bachelor of Mechanical Engineering
 BMS..... Bachelor of Mortuary Science
 BMTC..... Business Men's Training Corps
 BMus..... Bachelor of Music
 Bn..... Battalion
 Bot..... Botanical

C

CA..... Chartered Accountant, Coast Artillery, Cruiser Auxiliary
 CAA..... Civil Aeronautics Administration, Civil Aviation Authority
 CAC..... Coast Artillery Corps
 C&C..... City & County
 C&H..... California & Hawaiian Cand.
 CAP..... Candidate
 CAP..... Civil Air Patrol
 Capt..... Captain
 CAR..... Children of American Revolution
 CASA..... (Catholic Charitable Organization)
 CB..... Construction Battalion (Seabees)
 CBS..... Columbia Broadcasting System
 CCC..... Civilian Conservation Corps
 CCH..... Church College of Hawaii
 CDA..... Civil Defense Agency
 CE..... Christian Endeavor, Civil Engineer, Civil Engineering
 CEC..... Civil Engineer Corps
 Cert..... Certificate, Certified
 CG..... Coast Guard, Commanding General
 Ch. of Comm..... Chamber of Commerce
 Chan..... Chapter
 Chem..... Chemical, Chemist, Chemistry
 Chirop..... Chiropractic, Chiropractor
 Chmn..... Chairman
 CIC..... Counter Intelligence Corps
 CID..... Central Intelligence Division
 CinC..... Commander in Chief
 CinCAFPacFlt..... Commander in Chief Air Forces Pacific Fleet
 CinCLantFlt..... Commander in Chief Atlantic Fleet
 CinCPac..... Commander in Chief Pacific
 CinCPacFlt..... Commander in Chief Pacific Fleet

CinCPOA..... Commander in Chief Pacific Ocean Area
 Cir..... Circle
 Civ.....Civic, Civil, Civilian
 Clin..... Clinical
 CLU..... Chartered Life Underwriter
 CMG..Companion (of the) Order of St. Michael & St. George
 CNO.....Chief of Naval Operations
 CO..... Commanding Officer
 Co..... Company
 Col..... Colonel
 Coll..... College
 Com.....Committee, Community
 ComAirPac..... Commander Air Force Pacific
 Comdr..... Commander
 Comm..... Commerce, Commercial
 ComSubPac..... Commander Submarines Pacific
 Conf..... Conference
 Cong...Congress, Congressional
 Cons..... Consultant, Consulting
 Constit..... Constitutional
 Constr..... Construction
 Contr..... Contract, Contracting, Contractor
 Conv..... Convention
 Coop..... Cooperative
 Corp..... Corporate, Corporation
 Corres..... Correspondence, Correspondent
 CP..... Cerebral Palsy
 CPA..... Certified Public Accountant
 CPCU..... Chartered Property & Casualty Underwriter
 Cpl..... Corporal
 CPM..... Certified Property Manager
 CPNAB..... Contractors Pacific Naval Air Bases
 CPO..... Chief Petty Officer
 CWO..... Chief Warrant Officer
 CWS..... Chemical Warfare Service

D

d..... Daughter of
 DAR..... Daughters of the American Revolution
 DAV..... Disabled American Veterans
 Dba.....Doing Business As
 DBA.....Doctor of Business Administration
 DC.....Doctor of Chiropractic, District of Columbia
 DCL.....Doctor of Commercial Law, Doctor of Civil Law, Doctor of Canon Law
 DCS.....Doctor of Commercial Science
 DD.....Doctor of Divinity
 DDS... Doctor of Dental Surgery
 Dec..... Deceased
 DEd.....Doctor of Education
 Del..... Delegate
 Dem..... Democrat, Democratic, Demonstration
 DEngr... Doctor of Engineering
 Dep..... Deputy
 Dept..... Department
 Derm..... Dermatologist, Dermatology
 DFA..... Doctor of Fine Arts
 DFC..... Distinguished Flying Cross
 Dill..... Dillingham
 Dir..... Director
 Dist..... District
 Div..... Division, Divorced
 DL&W... Delaware, Lackwanna & Western Railroad Co.
 DLit..... Doctor of Literature
 DLitt..... Doctor of Letters, Doctor of Literature

DM.....Doctor of Medicine
 DMS..... Doctor of Military Science
 DMSc.....Doctor of Medical Science
 DO.....Doctor of Osteopathy
 DPED.. Department of Planning & Economic Development
 DPH..... Doctor of Public Health
 DPI..... Department of Public Instruction
 DPW..... Department of Public Welfare
 DPWO..... District Public Works Office/Officer
 Dr..... Doctor, Drive
 Drs..... Doctorandus (Holland)
 DSC..... Distinguished Service Cross
 DSc..... Doctor of Science
 DSM..... Distinguished Service Medal
 DSO..... Distinguished Service Order
 DSW..... Doctor of Social Work
 DVM..... Doctor of Veterinary Medicine

E

EACT... Educational Administrators, Consultants & Teachers
 EAME..... European, African & Middle Eastern
 East..... Eastern
 Econ..... Economic, Economist
 EdB..... Bachelor of Education
 EdD..... Doctor of Education
 Edit..... Editor, Edition, Editorial
 EdM..... Master of Education
 EDP... Executive Development Program
 Educ.... Education, Educational
 EE..... Electrical Engineer (professional)
 EENT... Eye, Ear, Nose & Throat
 Elec..... Electric, Electrical
 Elem..... Elementary
 Emer..... Emeritus
 Emerg..... Emergency
 Emp..... Employment
 Eng..... English
 Engr.... Engineer, Engineering
 Enl..... Enlisted
 Ens..... Ensign
 Entom..... Entomologist, Entomology
 Est..... Estate
 ETM..... Electrical Technician's Mate
 ETO..... European Theater of Operations
 ETV.... Educational Television
 Evac..... Evacuation
 Exam..... Examination, Examiners
 Exch..... Exchange
 Exec..... Executive
 Exp..... Export
 Expdn..... Expedition
 Expt..... Experiment, Experimental
 Ext..... Extension

F

FA..... Field Artillery
 FAA... Federal Aviation Agency
 Fac..... Factors
 F&AM..... Free & Accepted Masons
 FAO..... Food & Agricultural Organization
 FBI..... Federal Bureau of Investigation
 FBLA..... Future Business Leaders of America

FEAF..... Far East Air Forces
 Fed..... Federal, Federation
 FERA..... Federal Emergency Relief Administration
 FHA..... Federal Housing Administration
 Finan..... Finance, Financial
 Fl..... Floor
 Flt..... Fleet
 For..... Foreign
 Found..... Foundation
 FPO..... Fleet Post Office
 Fr..... Father, French
 Frat..... Fraternity
 Ft..... Fort

G

Gen..... General
 Geog..... Geographic, Geographical, Geographer, Geography
 Geol..... Geological, Geologist, Geology
 GHQ.... General Headquarters
 Gov..... Grand Old Party (Republican Party)
 Govern..... Governing, Governor
 Govt..... Government, Governmental
 Grad..... Graduate
 Gram..... Grammar
 GS..... Girl Scouts
 GSC..... General Staff Corps
 GSO... Girls Service Organization
 Gyn..... Gynecological, Gynecology

H

H.....Honorary (preceding college degrees)
 HAHPER... Hawaiian Association for Health, Physical Education & Recreation
 HANG.....Hawaii Air National Guard
 HARNG.....Hawaii Army National Guard
 Hawn..... Hawaiian
 HD..... Doctor of Humanities
 Hdqrs..... Headquarters
 HEW..... Health, Education & Welfare
 Hgts..... Heights
 HHD..... Doctor of Humanities
 Hist..... History, Historical, Historian
 HNG...Hawaii National Guard
 Hon..... Honolulu, Honor, Honorable, Honorary
 Hort... Horticultural, Horticulture, Horticulturist
 Hosp..... Hospital
 HQ..... Headquarters
 HSPA..... Hawaiian Sugar Planters' Association
 Hwy..... Highway

I

IAPA.... Inter-American Press Association
 IBEW... International Brotherhood of Electrical Workers
 ICMI... International Career Management Institute
 IDMO.... Identification Modus Operandi
 ILO..... International Labor Organization
 ILWU..... International Longshoremen's & Warehousemen's Union
 Imp..... Import
 Inc..... Incorporated
 Indus..... Industrial, Industry
 Inf..... Infantry

Info..... Information
 Ins..... Insurance
 Insp..... Inspection, Inspector
 Inst..... Institute, Institution,
 Institutional
 Instr..... Instruction, Instructor
 Int..... Interior, Internal
 Intell..... Intelligence
 Inter..... Intermediate
 Intl..... International
 Inv..... Investment
 IOC..... Intergovernmental Ocean-
 ographic Commission
 IOOF..... Independent Order of
 Odd Fellows
 IRO..... International Relief
 Organization
 Ital..... Italian

J

JAGC..... Judge Advocate
 General's Corps
 JCD..... Doctor of Canonical Law
 JCS..... Joint Chiefs of Staff
 JD..... Doctor of Jurisprudence,
 Doctor of Law
 Jg..... Junior Grade
 JP..... Justice of the Peace
 Jr..... Junior

K

KCCH..... Knights Commander
 Court of Honor
 KT..... Knight Templar

L

(L)..... Line Officer
 Lab..... Laboratory
 Lang..... Language
 Laryn..... Laryngologic, Laryn-
 gological, Laryngology
 LCDR..... Lieutenant Commander
 LCI..... Landing Craft—Infantry
 LDS..... Latter-Day Saints
 LE..... Laboratory Engineer
 Lectr..... Lecturer
 Leg..... Legislature, Legislative
 Legis..... Legislature, Legislative
 LHD..... Doctor of Humane
 Letters
 LI..... Long Island
 Lib..... Liberal, Librarian, Library
 Lit..... Literature
 LittD..... Doctor of Letters,
 Doctor of Literature
 LLB..... Bachelor of Laws
 LLD..... Doctor of Laws
 LLM..... Master of Laws
 LS..... Library Science
 LST..... Landing Ship—Tanks
 Lt..... Lieutenant
 Lt. Col..... Lieutenant Colonel
 Ltd..... Limited

M

m..... Married
 MA..... Master of Arts
 Mach..... Machinery, Machinist
 MAE..... Master of Agricultural
 Education
 Mag..... Magazine
 MAg..... Master of Agriculture
 MAI..... Member of Appraisal
 Institute
 Maint..... Maintenance
 Maj..... Major
 MALS..... Master of Arts in
 Library Science, Master
 of Arts in Library Studies
 Mar..... Marriage, Married

MArch..... Master of Architecture
 Mat..... Maternal, Maternity
 Math..... Mathematics
 MATS..... Military Air Transport
 Service
 MB..... Bachelor of Medicine
 MBA..... Master of Business
 Administration
 MC..... Marine Corps
 MCAS..... Marine Corps Air
 Station
 MCE..... Master of Civil
 Engineering
 MCL..... Master of Civil Law
 MCP..... Master of City Planning
 MD..... Doctor of Medicine
 Mdse..... Merchandise,
 Merchandising
 ME..... Mechanical Engineer,
 Mechanical Engineering
 Mech..... Mechanic, Mechanical
 Med..... Medical, Medicine
 MEd..... Master of Education
 Mem..... Member, Membership,
 Memorial
 MEngr..... Master of Engineering
 Meteorol..... Meteorological, Mete-
 orology, Meteorologist
 Meth..... Methodist
 MFA..... Master of Fine Arts
 Mfg..... Manufacturing
 Mfr..... Manufacturer
 MGM..... Metro-Goldwyn-Mayer
 Mgr..... Manager
 Mgt..... Management
 MHA..... Master Hospital
 Administration
 Mil..... Military
 Min..... Minute
 MIS..... Military Intelligence
 Service
 MIT..... Massachusetts Institute
 of Technology
 MLD..... Master of Landscape
 Design
 MLitt..... Master of Letters,
 Master of Literature
 MLT..... Medical Laboratory
 Technician
 MM..... Master of Music,
 Maryknoll Missioner
 MMedSc..... Master of Medical
 Science
 MMS..... Master of Military
 Science
 MMus..... Master of Music
 MN..... Master of Nursing
 Mng..... Managing
 Mo..... Month
 Mod..... Moderator
 MPA..... Master of Public
 Administration
 MPH..... Master of Public Health
 MPS..... Master of Personnel
 Services
 MS..... Master of Science
 MSc..... Master of Science
 MSD..... Master of Science
 in Dentistry
 MSgt..... Master Sergeant
 MSJ..... Master of Science
 in Journalism
 MSLS..... Master of Science in
 Library Science
 MSM..... Master of Sacred Music
 MSN..... Master of Science in
 Nursing
 MSNE..... Master of Science in
 Nursing Education
 Mss..... Manuscript
 MSS..... Master of Social Science
 MSTs..... Military Sea
 Transport Service
 MSW..... Master of Social Work
 Mt..... Mount, Mountain
 MT..... Medical Technician
 MTh..... Master of Theology
 Muni..... Municipal
 Mus..... Music

N

NA..... North America,
 North American
 NAACP..... National Association
 for the Advancement
 of Colored People
 NAHB..... National Association
 of Home Builders
 NAM..... National Association
 of Manufacturers
 NAS..... Naval Air Station
 Natl..... National
 NATO..... North Atlantic
 Treaty Organization
 Nav..... Navigation
 NCAA..... National Collegiate
 Athletic Association
 NCO..... Non-Commissioned
 Officer
 ND..... Naval District
 NEA..... National Education
 Association
 NEI..... Netherlands East Indies
 Neuro..... Neurology
 Neurosurg..... Neurosurgeon,
 Neurosurgery
 NLRB..... National Labor
 Relations Board
 No..... Northern, Number
 Nom..... Nominated, Nominating
 N-P..... Neuro-psychiatric
 NRA..... National Recovery
 Admin.
 NROTC..... Naval Reserve Officer
 Training Corps
 NSSA..... National Skeet Shooting
 Association
 Nurs..... Nursing
 NWLB..... National War
 Labor Board
 NYC..... New York City
 NYU..... New York University
 NZ..... New Zealand

O

Obgyn..... Obstetrical & Gyne-
 cological, Obstetrics
 & Gynecology
 OCD..... Office of Civilian Defense,
 Civilian Defense Agency
 OCS..... Officers' Candidate School
 OD..... Doctor of Optometry
 OES..... Order of Eastern Star
 Off..... Office, Officer
 OLC..... Oak Leaf Cluster
 OPA..... Office of Price
 Administration
 Ophth..... Ophthalmologic,
 Ophthalmology
 Opr..... Operator
 Optom..... Optometric, Opto-
 metrics, Optometry
 ORC..... Officers Reserve Corps
 OR&L..... Oahu Railway &
 Land Co.
 Org..... Organization, Organize
 Orth..... Orthopedic
 OSF..... Order of St. Francis
 OT..... Occupational Therapist/
 Therapy
 OTC..... Officers Training Camp,
 Officers Training Corps
 Otol..... Otolaryngologic
 Otolaryngology
 OTS..... Officers Training School
 OWI..... Office of War Information

P

PA..... Public Accountant
 Pac..... Pacific
 PACAAF..... Pacific Army
 Air Force
 PACAF..... Pacific Air Force
 PACDOCKS..... Pacific Division,
 Bureau of Yards
 & Docks

- PAF.....Pacific Air Force
 Paras.....Parasitologist,
 Parasitology
 Parliamt.....Parliamentarian
 PATA.....Pacific Area Travel
 Association
 Path.....Pathologist, Pathology
 PBX.....Private Branch Exchange
 PC.....Patrol Craft
 PD.....Past Director
 Ped.....Pediatrician, Pediatrics
 PEN.....International Association
 of Poets, Playwrights, Edi-
 tors, Essayists & Novelists
 Pers.....Personal, Personnel
 Petrol.....Petroleum
 Pfc.....Private First Class
 PGA.....Pacific Golf Association
 PH.....Pearl Harbor
 Pharm.....Pharmaceutical,
 Pharmacist, Pharma-
 cology, Pharmacy
 PhB.....Bachelor of Philosophy
 PhLitt.....Bachelor of Philos-
 ophy in Letters
 PhC.....Philosopher of Chiroprac-
 tic, Pharmaceutical Chemist
 PhD.....Doctor of Philosophy
 PhG.....Graduate in Pharmacy
 PhM.....Pharmacist's Mate
 PHNS.....Pearl Harbor
 Naval Shipyard
 PHNY.....Pearl Harbor
 Naval Yard
 Photog.....Photographer,
 Photography
 PhotogM2nd.....Photographer's
 Mate 2nd Class
 PI.....Philippine Islands
 PIO.....Public Information Officer
 Pl.....Place
 Plant.....Plantation
 PNAB.....Pacific Naval Air Base
 PO.....Post Office
 POA.....Pacific Ocean Area
 Pol.....Political
 POW.....Prisoner of War
 PPU.....Pan-Pacific Union
 PR.....Public Relations
 Prac.....Practical, Practice
 Prec.....Precinct
 Prep.....Preparatory
 Pres.....President, Presidential
 Prev.....Preventive, Previous
 Prin.....Principal
 Priv.....Private
 Pro.....Procurement
 Prod.....Production, Products
 Prof.....Profession, Profes-
 sional, Professor
 Prog.....Program, Progress
 Proj.....Project
 Prop.....Property, Proprietor
 Pros.....Prosecuting, Prosecutor
 Prov.....Province, Provincial
 Psychol.....Psychology
 Pt.....Point
 PTA.....Parent-Teacher Associa-
 tion, Parents & Teachers
 PTG.....Parent-Teacher Guild
 Pty.....Proprietary
 Pub.....Public, Publication, Pub-
 lished, Publisher, Publishing
 Pur.....Purchasing
 Pvt.....Private
- Q**
- QM.....Quartermaster
 QMC.....Quartermaster Corps
- R**
- RAdm.....Rear Admiral
 RAF.....Royal Air Force
 RAM.....Royal Arch Masons
 R&SM.....Royal & Select Masters
- RCA.....Radio Corporation
 of America
 Rd.....Road
 Rec.....Recording, Recreation
 Recd.....Received
 Ref.....Referee, Reference
 Reg.....Regiment, Regimental,
 Regional, Registered
 Rehab.....Rehabilitation
 Rel.....Relations
 RelD.....Doctor of Religion
 Rep.....Representative,
 Republic, Republican
 Res.....Reserve, Residence,
 Resident
 Ret.....Retired
 Rev.....Revenue, Reverend
 Rhino.....Rhiniologic, Rhino-
 logical, Rhinology
 Rm.....Room
 RN.....Registered Nurse
 ROK.....Republic of Korea
 ROTC.....Reserve Officers
 Training Corps
 RR.....Rural Route, Railroad
 Rte.....Route
- S**
- s.....Son of
 SA.....Seaman Apprentice
 SAC.....Strategic Air Command
 San Engr.....Sanitary Engineer
 SAR.....Sons of the American
 Revolution
 Sat.....Saturday
 SATC.....Student Army Training
 Corps
 SC.....Supply Corps
 SCAP.....Supreme Command
 Allied Powers
 ScD.....Doctor of Science
 Sch.....School
 Sci.....Science, Scientific,
 Scientist
 SEATO.....Southeast Asia Treaty
 Organization
 Sec.....Secretary, Secondary
 Sect.....Section
 Sem.....Seminary
 Sen.....Senate, Senator
 Serv.....Service
 SFC.....Sergeant First Class
 sg.....Senior Grade
 Sgt.....Sergeant
 SHAEF.....Supreme Headquarters
 Allied Expeditionary Forces
 SHAPE.....Supreme Headquarters
 Allied Powers Europe
 SK 3/c.....Storekeeper 3rd Class
 SM.....Master of Science,
 Society of Mary
 SMU.....Southern Methodist
 University
 So.....Southern
 Soc.....Social, Society,
 Sociology, Sociological
 Soc. Sec.....Social Security
 Sp-3.....Specialist 3rd Class
 SPARS.....Women's Coast Guard
 Reserves (Initials from CG
 motto, Semper Paratus—
 Always Ready)
 SPEBSQSA.....Society for the
 Preservation & Encour-
 agement of Barber Shop
 Quartet Singing in America
 Spec.....Special, Specialist,
 Specialized
 Sqd.....Squadron
 Sr.....Senior
 SS.....Sunday School
 S/Sgt.....Staff Sergeant
 St.....Saint, Street
 Sta.....Station
 STB.....Bachelor of Sacred
 Theology
- STL.....Licentiate in Sacred
 Theology
 STM.....Master of Sacred
 Theology
 Supt.....Superintendent
 Supvg.....Supervising
 Surg.....Surgical, Surgeon,
 Surgery
 Switz.....Switzerland
- T**
- T/4.....Technician 4th Class
 TAI.....Compagnie de Transports
 Aeriens Intercontinentaux
 TB.....Tuberculosis
 Tech.....Technical, Technician,
 Technologist, Technology
 Tel.....Telegraph, Telephone
 Terr.....Territorial
 TH.....Territory of Hawaii
 ThD.....Doctor of Theology
 Theol.....Theological
 Therap.....Therapeutics
 32nd d.....32nd degree
 ThB.....Bachelor of Theology
 ThM.....Master of Theology
 Traf.....Traffic
 Transp.....Transport,
 Transportation
 Treas.....Treasurer, Treasury
 Trop.....Tropical
 TV.....Television
- U**
- U.....University
 UCLA.....University of California
 at Los Angeles
 UCPA.....United Cerebral Palsy
 Association
 UE.....Universtiy Extension
 UK.....United Kingdom
 UN.....United Nations
 UNESCO.....United Nations
 Economic, Scientific, &
 Cultural Organization
 Univ.....University
 UNRRA.....United Nations
 Relief & Rehabilita-
 tion Administration
 UP.....United Press
 UPI.....United Press International
 UPW.....United Public Workers
 UPWA.....United Public Workers
 of America
 US.....United States
 USA.....United States of America,
 United States Army
 USAAC.....United States Army
 Air Corps
 USAAF.....U. S. Army Air Force
 USAC.....U. S. Air Corps
 USAF.....U. S. Air Force
 USAFE.....U. S. Air Force in
 Europe, US Army Far East
 USAFI.....U. S. Armed Forces
 Institute
 USAFPAC.....U. S. Air Force
 Pacific
 USAFR.....U. S. Air Force
 Reserve
 USAID.....U. S. Aid to Inter-
 national Development
 USAR.....U. S. Army Reserve
 USARMidPac.....U. S. Army,
 Mid-Pacific
 USARPAC.....U. S. Army, Pacific
 USAT.....U. S. Army Transport
 USC.....University of Southern
 California
 USCG.....U. S. Coast Guard
 USCGA.....U. S. Coast Guard
 Auxiliary
 USCGR.....U. S. Coast Guard
 Reserve
 USDA.....U. S. Department of
 Agriculture

- USED.....U. S. Engineer Dept.,
 U. S. Dept. of Engineers,
 US Engr. Dist.
 USGS...U. S. Geological Survey
 USLTA.....U. S. Lawn Tennis
 Association
 USMA...U. S. Military Academy
 USMC.....U. S. Marine Corps
 USMCR.....U. S. Marine Corps
 Reserve
 USMS...U. S. Maritime Service
 USN.....U. S. Navy
 USNAC...U. S. Naval Air Corps
 USNB.....U. S. Naval Base
 USNG.....U. S. National Guard
 USNAS...U. S. Naval Air Station
 USNR.....U. S. Naval Reserve
 USNRF.....U. S. Naval Reserve
 Force
 USNROTC..U. S. Naval Reserve
 Officers Training Corps
 USNSC.....U. S. Naval Supply
 Corps
 USO.....United Service
 Organization
 USOM...U. S. Operations Mission
 USPHS.....U. S. Public Health
 Service
- USS.....U. S. Ship
 USSPC.....U. S. Patrol Craft
 USTS...U. S. Transport Service
- V
- v.....Vice
 VA.....Veterans Administration
 Ven.....Venerable
 Vet.....Veterans, Veterinarian,
 Veterinary
 VFW.....Veterans of
 Foreign Wars
 VISTA....Volunteers in Service
 to America
 Vol.....Volunteer
 v.p.....Vice-President
- W
- w/.....With
 WAC.....Women's Army Corps
 WAIF.....World's Adoption
 International Foundation
 WAIF-ISS...World's Adoption
 International Foundation—
 International Social Service
- WAVES...Women Accepted for
 Voluntary Emergency Service
 West.....Western
 WHO.....World Health
 Organization
 WICHE.....Western Interstate
 Commission for
 Higher Education
 WO.....Warrant Officer
 w/OLC...With Oak Leaf Cluster
 WPA.....Works Progress
 Administration, Works
 Projects Administration
 WW I.....World War I
 WW II.....World War II
- Y
- Y3/c.....Yeoman Third Class
 YBA.....Young Buddhist
 Association
 YMCA...Young Men's Christian
 Association
 YMI.....Young Men's Institute
 Yr.....Year
 YWCA.....Young Women's
 Christian Association

